

WATERCRAFT 2026



QUICKLY FIND
ALL THE PARTS
YOU NEED ON
OUR WEBSITE



PARTS
EUROPE





The Call Of The Waves

The 2026 Parts Europe Watercraft catalogue contains parts and accessories for the most popular PWCs.

From simple maintenance items and tools for the home or shop to performance upgrades, towables, and apparel, we are working hard to expand our selection of products from top brands in the industry.

We add new products daily! Be sure to check partseurope.eu all year long to see what's new from Parts Europe!

Parts Europe – We support dealers, their customers and the sport!

All model designations and applications used herein are determined by the manufacturer as USA and/or European specific. Contact the individual manufacturer for additional international model information.



TABLE OF CONTENTS

4	Apparel	70	Fuel/Air Systems
11	Audio/Video & Mounts	82	Electrical
25	Accessories	114	Lubes
28	Body & Hull	118	Transport & Trailer
31	Handlebars & Hand Controls	129	Tools
37	Propulsion, Driveline & Handling	150	Merchandising
52	Engine		

⚠ WARNING IMPROPERLY FITTING PRODUCTS COULD CONTRIBUTE TO SERIOUS INJURY OR DEATH.

SAFETY WARNING: Riding a motorcycle, snowmobile, ATV/UTV, watercraft or bicycle is a dangerous activity. When riding, always wear a helmet, eye protection and protective clothing. There is no assurance that serious injury or death can be avoided even if you wear the product shown in this catalog and take all precautions to avoid every risk. Please ensure that your products fit properly. Improperly fitting products can impair your ability to control your motorcycle, snowmobile, ATV/UTV, watercraft or bicycle.

HELMET FITMENT: Helmet fit is critical to helmet performance. The correct helmet size can only be checked and confirmed by physically fitting the helmet to the user. Always try the helmet on in a store, before purchasing it, to be sure you are purchasing the correct sized helmet for you. Ask your dealer for more information.



SLIPPERY

APPAREL

AUDIO/
VIDEO &
MOUNTS

ACCESSORIES

BODY &
HULL

HANDLEBARS
& HAND
CONTROLS

PROPULSION,
DRIVELINE &
HANDLING

ENGINE

FUEL/AIR
SYSTEMS

ELECTRICAL

LUBES

TRANSPORT
& TRAILER

TOOLS

MERCHANDISING



A
Shown
without Jacket

B
Shown
without Jacket

C
Shown
without Jacket

Back view

BREAKER JOHN AND JACKET WETSUITS

- Designed for active riders
- Breaker John and Jacket combo offers performance and mobility while providing a lightweight layer of protection between the rider and the watercraft
- This versatile suit allows the rider to take control of the elements by utilizing the pieces individually or together for maximum warmth and coverage
- Material is 2 mm neoprene with flat-stitched seams for ultimate comfort
- 1,5 mm Tatex at knee for abrasion resistance; 1,5 mm Airprene calf allows water to drain
- Hook-and-loop shoulder closure on suit; keep-key pocket
- Front-zip jacket

SIZE	(A) BLACK/CHARCOAL	(B) CHARCOAL/RED	(C) BLACK/AQUA
M	3201-0277	3201-0283	3201-0289
L	3201-0278	3201-0284	3201-0290
XL	-	3201-0285	3201-0291
2X	-	3201-0286	3201-0292
3X	-	3201-0287	3201-0293

MEN'S SIZE GUIDE

MEASUREMENT	M	L	XL	2X	3X
Height	173 cm - 180 cm (5' 8" - 5' 11")	178 cm - 185 cm (5' 10" - 6' 1")	180 cm - 191 cm (5' 11" - 6' 3")	185 cm - 193 cm (6' 1" - 6' 4")	188 cm - 196 cm (6' 2" - 6' 5")
Chest	94 cm - 99 cm (37" - 39")	99 cm - 104 cm (39" - 41")	104 cm - 109 cm (41" - 43")	109 cm - 114 cm (43" - 45")	114 cm - 119 cm (45" - 47")
Weight	63 kg - 77 kg (140 lbs - 170 lbs)	77 kg - 86 kg (170 lbs - 190 lbs)	81 kg - 95 kg (180 lbs - 210 lbs)	90 kg - 102 kg (200 lbs - 225 lbs)	97 kg - 108 kg (215 lbs - 240 lbs)

SEE PAGE 3 FOR AN IMPORTANT SAFETY WARNING

BOLD MAGENTA part numbers are new for 2026



SLIPPERY



Back view

APPAREL

AUDIO/
VIDEO &
MOUNTS

ACCESSORIES

BODY &
HULL

HANDLEBARS
& HAND
CONTROLS

PROPULSION,
DRIVELINE &
HANDLING

ENGINE

FUEL/AIR
SYSTEMS

ELECTRICAL

LUBES

TRANSPORT
& TRAILER

TOOLS

MERCHANDISING

MEN'S BREAKER SPRING SUIT

- Perfect for those times when a full suit is too much, but shorts aren't enough
- 2 mm neoprene construction for supreme fit and flexibility
- Flat-stitched seams for ultimate comfort
- Rear $\frac{3}{4}$ zip closure for added lower-back flex and ease of entry

SIZE	BLACK/CHARCOAL
M	3210-0088
L	3210-0089
2X	3210-0091
3X	3210-0092

MEN'S SIZE GUIDE

MEASUREMENT	S	M	L	2X	3X
Height	168 cm - 175 cm (5'6" - 5'9")	173 cm - 180 cm (5'8" - 5'11")	178 cm - 185 cm (5'10" - 6'1")	185 cm - 193 cm (6'1" - 6'4")	188 cm - 196 cm (6'2" - 6'5")
Chest	89 cm - 94 cm (35" - 37")	94 cm - 99 cm (37" - 39")	99 cm - 104 cm (39" - 41")	109 cm - 114 cm (43" - 45")	114 cm - 119 cm (45" - 47")
Weight	54 kg - 63 kg (120 lbs - 140 lbs)	63 kg - 77 kg (140 lbs - 170 lbs)	77 kg - 86 kg (170 lbs - 190 lbs)	90 kg - 102 kg (200 lbs - 225 lbs)	98 kg - 109 kg (215 lbs - 240 lbs)



Back view



TOUR COAT

- The ideal addition for cold days on the water
- Oversized cut allows coat to be worn over PFD (personal flotation device)
- 2 mm neoprene construction
- Heavy-duty, two-way front zip
- Flat-stitched seams
- Two front zip pockets with mesh drainage ports
- Removable hood

SIZE	BLACK
L/XL	3270-0050

BOLD MAGENTA part numbers are new for 2026

SEE PAGE 3 FOR AN IMPORTANT **SAFETY WARNING**



SLIPPERY

APPAREL

AUDIO/
VIDEO &
MOUNTS

ACCESSORIES

BODY &
HULL

HANDLEBARS
& HAND
CONTROLS

PROPULSION,
DRIVELINE &
HANDLING

ENGINE

FUEL/AIR
SYSTEMS

ELECTRICAL

LUBES

TRANSPORT
& TRAILER

TOOLS

MERCHANDISING



SURGE NEO VESTS

- Two 38,1 mm (1,5") adjustable belts with buckle closure
- Hidden back belts
- Heavy-duty zipper

- D-ring for clip-style lanyards
- Includes a safety whistle
- Tested and certified according to EN ISO 12402-5 and 12402-6

SIZE	(A) LIME/BLACK	(B) BLACK/CHARCOAL	(C) CHARCOAL/RED
XS	3240-0958	3240-0965	3240-0972
S	3240-0959	-	-
L	3240-0961	-	3240-0975

SIZE GUIDE

MEASUREMENT	XS	S	M	L	XL	3X
Chest	71 cm - 81 cm (28" - 32")	81 cm - 91 cm (32" - 36")	91 cm - 102 cm (36" - 40")	102 cm - 112 cm (40" - 44")	112 cm - 122 cm (44" - 48")	132 cm - 142 cm (52" - 56")



HYDRO NYLON VESTS

- D-ring for clip-style lanyards
- Features four 38 mm (1,5") belts with heavy-duty buckles for support
- Lightweight, nylon construction

- Hinged chest panel for better fit
- Tested and certified according to Standard EN ISO 12402-5 and EN ISO 12402-6

SIZE	(D) BLACK/AQUA	(E) BLACK/CHARCOAL	(F) LIME/BLACK	SIZE	(D) BLACK/AQUA	(E) BLACK/CHARCOAL	(F) LIME/BLACK
XS	3240-0979	3240-0983	3240-0987	L/XL	3240-0981	-	3240-0989
S/M	3240-0980	3240-0984	3240-0988	2X/3X	3240-0982	3240-0986	3240-0990

SIZE GUIDE

MEASUREMENT	XS	S/M	L/XL	2X/3X
Chest	71 cm - 81 cm (28" - 32")	81 cm - 102 cm (32" - 40")	102 cm - 127 cm (40" - 50")	127 cm - 152 cm (50" - 60")

SEE PAGE 3 FOR AN IMPORTANT SAFETY WARNING

BOLD MAGENTA part numbers are new for 2026



SLIPPERY

APPAREL

AUDIO/
VIDEO &
MOUNTS

ACCESSORIES

BODY &
HULL

HANDLEBARS
& HAND
CONTROLS

PROPULSION,
DRIVELINE &
HANDLING

ENGINE

FUEL/AIR
SYSTEMS

ELECTRICAL

LUBES

TRANSPORT
& TRAILER

TOOLS

MERCHANDISING



IMPULSE VEST

- D-ring for clip-style lanyards
- Three 25 mm (1") belts with heavy-duty buckles for support
- Lightweight foam and nylon construction
- Includes a safety whistle
- Tested and certified according to Standard EN ISO 12402-5 and EN ISO 12402-6



SIZE

Universal (chest size 76 cm - 132 cm (30" - 52"))

BLACK/LIME

3240-0991



WOMEN'S HYDRO NYLON VEST

- Three 1,5" belts with heavy-duty buckles for support
- Lightweight nylon construction
- Features a D-ring for clip-style lanyards
- Includes a safety whistle
- Tested and certified according to Standard EN ISO 12402-5 and EN ISO 12402-6



Back view



SIZE	BLACK/PINK
XS	3241-0143
S	3241-0144
M	3241-0145

WOMEN'S SIZE GUIDE

MEASUREMENT	XS	S	M	L
Chest	71 cm - 81 cm (28" - 32")	81 cm - 91 cm (32" - 36")	91 cm - 101 cm (36" - 40")	101 cm - 111 cm (40" - 44")



HYDRO YOUTH VEST

- Fits riders 22,7 kg to 40,8 kg (50 to 90 lbs) with chest measurements of 66 cm to 73,5 cm (26" to 29")
- Three-belt closure system
- D-ring for clip-style lanyards
- Includes a safety whistle
- Tested and certified according to EN ISO 12402-5 and EN ISO 12402-6

DESCRIPTION

Hydro Youth

LIME/BLACK

3242-0075



BOLD MAGENTA part numbers are new for 2026

SEE PAGE 3 FOR AN IMPORTANT **SAFETY WARNING**



SLIPPERY



FLEX LITE GLOVES

- Hook-and-loop wrist closure
- Four-way stretch mesh
- Sublimated fade-free graphics
- Perforated palm
- Anti-slip gel print on palm and fingertips
- Reinforced thumb overlay

SIZE	(A) AQUA/BLACK	(B) BLACK/CHARCOAL	(C) BLACK	(D) RED/CHARCOAL	(E) OLIVE/BLACK
XS	3260-0450	3260-0456	3260-0462	-	3260-0474
S	3260-0451	3260-0457	3260-0463	3260-0469	3260-0475
M	3260-0452	3260-0458	3260-0464	-	3260-0476
L	3260-0453	3260-0459	3260-0465	-	3260-0477
XL	3260-0454	3260-0460	3260-0466	3260-0472	3260-0478
2X	3260-0455	3260-0461	3260-0467	3260-0473	3260-0479



CIRCUIT GLOVES

- Perforated palm
- TPR hook-and-loop closure
- Anti-slip gel print on palm and fingertips; integrated neoprene finger padding for added coverage
- Innospan backhand for ultimate flexibility
- Flat-stitch seams for comfort

SIZE	(F) RED/CHARCOAL	(G) BLACK/AQUA	(H) OLIVE/BLACK	(I) BLACK/CHARCOAL
S	3260-0427	3260-0433	-	-
M	3260-0428	-	3260-0440	3260-0446
L	-	3260-0435	-	3260-0447
XL	-	3260-0436	-	-
2X	3260-0431	3260-0437	3260-0443	-

SEE PAGE 3 FOR AN IMPORTANT SAFETY WARNING

BOLD MAGENTA part numbers are new for 2026



SLIPPERY

APPAREL

AUDIO/
VIDEO &
MOUNTS

ACCESSORIES

BODY &
HULL

HANDLEBARS
& HAND
CONTROLS

PROPULSION,
DRIVELINE &
HANDLING

ENGINE

FUEL/AIR
SYSTEMS

ELECTRICAL

LUBES

TRANSPORT
& TRAILER

TOOLS

MERCHANDISING

LIQUID RACE BOOTS

- Internal heel and athletic sole structure provide stability
- Airmesh and perforated chassis for ventilation and drainage
- Removable inner 1,5 mm neoprene bootie
- Pull-tabs and laces for easy and fast on/off
- Anti-abrasion, highly durable heel and toe



SIZE	BLACK	SIZE	BLACK	SIZE	BLACK
7	3261-0183	11	3261-0187	12	3261-0188

AMP BOOTS

- 2 mm neoprene construction
- Flat-stitched seams for added comfort
- Heel cup for support
- Molded rubber sole
- Rear zip and locking drawcord provide a secure fit
- Available in U.S. men's sizes



SIZE	BLACK	SIZE	BLACK	SIZE	BLACK
7	3261-0196	9	3261-0198	11	3261-0200
8	3261-0197	10	3261-0199	12	3261-0201

AMP SHOES

- 2 mm neoprene construction
- Flat-stitched seams for added comfort
- Heel cup for support
- Molded rubber sole
- Barrel-lock drawcord closure for a secure fit
- Available in U.S. men's sizes



SIZE	BLACK	SIZE	BLACK
6	3261-0189	10	3261-0193
7	3261-0190	11	3261-0194
8	3261-0191	12	3261-0195
9	3261-0192		

BOLD MAGENTA part numbers are new for 2026

SEE PAGE 3 FOR AN IMPORTANT **SAFETY WARNING**



SLIPPERY

APPAREL

AUDIO/
VIDEO &
MOUNTS

ACCESSORIES

BODY &
HULL

HANDLEBARS
& HAND
CONTROLS

PROPULSION,
DRIVELINE &
HANDLING

ENGINE

FUEL/AIR
SYSTEMS

ELECTRICAL

LUBES

TRANSPORT
& TRAILER

TOOLS

MERCHANDISING



A



B



C

MEN'S T-SHIRTS AND TANK TOP

- 100% cotton construction
- Features vibrant screen-printed graphics
- Transfer-style neck labels for maximum comfort

MEN'S T-SHIRTS

SIZE	(A) BLACK	(B) HEATHER GRAY
S	3030-20681	3030-20686
M	3030-20682	3030-20687
L	3030-20683	3030-20688
XL	-	3030-20689

MEN'S TANK

SIZE	(C) BLACK
S	3030-20676
M	3030-20677
L	3030-20678
XL	3030-20679



Back view



Side view

ADULT GLIDE BOARDSHORTS

- 100% polyester for durability
- Four-way stretch
- Pocket drain eyelets
- Drawstring closure at waist
- Cargo pocket with key keeper
- Available in men's even sizes 28 to 44

SIZE	GRAY/AQUA
28	3230-0241
30	3230-0242
32	3230-0243

SIZE	GRAY/AQUA
34	3230-0244
36	3230-0245
38	3230-0246

SIZE	GRAY/AQUA
40	3230-0247
42	3230-0248
44	3230-0249

SEE PAGE 3 FOR AN IMPORTANT SAFETY WARNING

BOLD MAGENTA part numbers are new for 2026



THREE STEPS TO CONFIGURING YOUR MOUNT:

RAM® MOUNTING SYSTEMS

- Offer the most complete selection of mounting solutions designed specifically for motorcycles, ATV/UTVs, snowmobiles and personal watercraft
- The RAM® rubber ball and socket design is ideally suited for these high-vibration applications
- In addition, the ball and socket design allows the user to adjust their mounted device to the perfect viewing angle quickly and easily
- RAM will give you the ability to mount your cell phone, GoPro® camera, GPS device and much more



STEP 1: PICK A BASE



STEP 2: PICK AN ARM

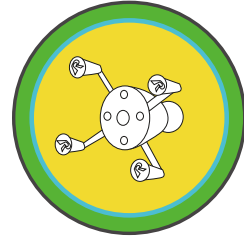

STEP 3: PICK A CRADLE

RAM® HANDLEBAR RAIL MOUNT WITH U-BOLT BASE AND UNIVERSAL X-GRIP® FOR LARGE PHONE/PHABLET CRADLE

- Consists of a zinc-coated U-Bolt base, double-socket arm and universal spring-loaded X-Grip® IV cradle for large phones and phablets
- Package includes hardware that will accommodate rails from 13 mm to 32 mm (0,5" to 1,25") in diameter
- Base comes with black cover caps to place over exposed ends of the U-Bolt
- Included composite rail adapter narrows the rail to a minimum width of 13 mm (0,5")
- Mount is designed with a RAM® B-sized 25,4 mm (1") diameter B-size rubber ball and socket system that features adjustment points at both ends of the double socket arm; allows for almost infinite adjustment and perfect viewing angles
- Spring-loaded X-Grip IV cradle expands and contracts, allowing for a perfect custom fit of phone or phablet
- X-Grip also includes a device tether recommended for outdoor applications
- Cradle is compatible with handheld devices that will fit the following dimensions: 44 mm to 114 mm W (1,75" to 4,5"), 83 mm to 140 mm H (3,25" to 5,5") and a depth of 22 mm (0,875")
- U-Bolt dimensions: 13 mm to 32 mm (0,50" to 1,25")

NOTE: It is important to verify the dimensions of your handheld device with a case/sleeve/skin when determining the overall size.

DESCRIPTION

Handlebar rail mount w/ U-Bolt base and universal X-Grip® for large phone/phablet cradle

PART

0636-0122

RAM® SMALL TOUGH-CLAW™ BASE WITH LONG DOUBLE SOCKET ARM AND UNIVERSAL X-GRIP® LARGE PHONE/PHABLET CRADLE

- High-strength composite, powdercoated marine-grade aluminum and marine-grade stainless steel construction
- Consists of a Tough-Claw™ rail clamp base, long-length double-socket arm and universal spring loaded RAM® X-Grip® cradle for large phones and phablets
- Spring-loaded holder expands and contracts for perfect fit on your device; rubber-coated tips will hold device firm and stable
- Mount is designed with a B-sized 25,4 mm (1") diameter rubber ball and socket system that features adjustment points at both ends of the double-socket arm; allows for almost infinite adjustment and perfect viewing angles
- X-Grip also includes a device tether recommended for outdoor applications
- Clamping range on rail/tube surfaces is 16 mm to 38 mm (0,625" to 1,5"); clamping range on flat surface is 0 mm to 28,6 mm (0" to 1,14")
- Cradle is compatible with handheld devices that will fit the following dimensions: 44 mm to 114 mm W (1,75" to 4,5"), 83 mm to 140 mm H (3,25" to 5,5") and a depth of 22 mm (0,875")

NOTE: It is important to verify the dimensions of your handheld device with a case/sleeve/skin when determining the overall size.

DESCRIPTION

RAM® small Tough-Claw™ base w/ long double socket arm and universal X-Grip® large phone/phablet cradle

PART

0636-0130

BOLD MAGENTA part numbers are new for 2026

APPAREL

AUDIO/
VIDEO &
MOUNTS

ACCESSORIES

BODY &
HULL

HANDLEBARS
& HAND
CONTROLS

PROPULSION,
DRIVELINE &
HANDLING

ENGINE

FUEL/AIR
SYSTEMS

ELECTRICAL

LUBES

TRANSPORT
& TRAILER

TOOLS

MERCHANDISING





APPAREL

AUDIO/
VIDEO &
MOUNTS

ACCESSORIES

BODY &
HULL

HANDLEBARS
& HAND
CONTROLS

PROPULSION,
DRIVELINE &
HANDLING

ENGINE

FUEL/AIR
SYSTEMS

ELECTRICAL

LUBES

TRANSPORT
& TRAILER

TOOLS

MERCHANDISING



0603-0571

X-Grip® IV LARGE PHONE/PHABLET AND TABLET CRADLE

- High-strength composite and stainless steel construction
- Spring-loaded holder expands and contracts for perfect fit
- Features a clean and clever four-leg design that sports great holding power
- Rubber coated tips will hold device firm and stable
- Compatible and interchangeable with a wide range of popular RAM® Mounting products
- Device cradle dimensions: 44 mm (1,75") to 11 mm (4,5")
- Tablet cradle dimensions: 57,15 mm (2,25") to 146 mm (5,75") W, and depth of: 22,22 mm (0,875") (devices 57,15 mm (2,25") in width must be a minimum of 177,8 mm (7") in height to fit)

0603-0645



DESCRIPTION

RAM® X-Grip® Large

PART

0603-0571

ACCESSORIES

4 pk. replacement post caps for all X-Grip cradles

0603-0645



RAM® X-Grip® TETHER FOR 17 CM TO 20 CM (7" TO 8") TABLET MOUNTS

- Constructed of high-strength elastomeric material
- Fits around X-Grip® holders for easy device insertion
- Provides secure placement of device in open applications

DESCRIPTION

X-Grip® tether for 17 cm to 20 cm (7" to 8") tablet mounts

PART

0603-0904



RAM® TAB-TITE™ SPRING LOADED HOLDER FOR 17 CM TO 20 CM (7" TO 8") TABLETS WITH CASES

- Secures 17 cm to 20 cm (7" to 8") tablets in cases with a spring-loaded holder; back plate includes different sizes of support cups, making it adaptable for various devices
- Easily attach and adjust a double socket arm with the ball and socket ball bases
- Crafted with high-strength composites, allowing for a safe mount for your devices

DESCRIPTION

Tab-Tite™ holder

PART

0636-0198

RAM® TAB-LOCK™ SPRINGLOADED HOLDER FOR 17 CM TO 20 CM (7" TO 8") TABLETS WITH CASES

- Secures 17 cm to 20 cm (7" to 8") tablets in cases with a spring loaded holder; back plate includes different sizes of support cups, making it adaptable for various devices
- Easily attach and adjust a double socket arm with the ball and socket ball bases
- Crafted with high-strength composites, allowing for a safe mount for your devices

DESCRIPTION

Tab-Lock™ holder

PART

0636-0199



BOLD MAGENTA part numbers are new for 2026



APPAREL

AUDIO/
VIDEO &
MOUNTS

ACCESSORIES

BODY &
HULL

HANDLEBARS
& HAND
CONTROLS

PROPULSION,
DRIVELINE &
HANDLING

ENGINE

FUEL/AIR
SYSTEMS

ELECTRICAL

LUBES

TRANSPORT
& TRAILER

TOOLS

MERCHANDISING

X-Grip® LARGE PHONE MOUNT WITH STUBBY™ CUP HOLDER BASE

- Includes a Stubby™ cup holder ball base, a medium-length 25,4 (1") diameter B-size double socket arm, and a large X-Grip® phone holder
- Constructed of powdercoated, marine-grade aluminum, stainless steel and high-strength composite for durability and reliability in the most demanding environments
- Spring-loaded 'X' design for large phones with rubber caps sports great holding power without hiding your phone; includes optional device tether for peace of mind during rugged use
- Fits any cup holder from 65,27 mm (2,57") to 88,9 mm (3,5") in diameter

DESCRIPTION

X-Grip® large phone mount with Stubby™ cup holder base

PART

0636-0567



RAM® QUICK-GRIP™ XL PHONE MOUNT WITH VIBE-SAFE™ AND U-BOLT BASE

- Combination of the RAM® Quick Grip™ XL phone mount and the RAM Vibe-Safe™ in a short version
- Made of high-strength composite and stainless steel hardware
- Damping accessory designed to protect electronic devices from a wide range of vibration frequencies
- NPT thread connection allows for rotation between portrait and landscape
- Versatility to rotate between portrait and landscape while keeping your device secure
- One handed docking device
- Adjustable side supports and spring loaded top grip to keep device secure
- Compatible with handheld devices that will fit the following dimensions: 6,6 cm to 9,2 cm (2,625" to 3,625") W, 14,6 cm to 20,9 cm H (5,75" to 8,25"), and a depth of 18,28 mm (0,72") D

DESCRIPTION

Quick-Grip™ XL phone mount w/ U-Bolt base

PART

0636-0438



RAM® QUICK-GRIP™ XL PHONE HOLDER WITH VIBE-SAFE™ ADAPTER AND BALL

- RAM® Vibe-Safe™ dampens a wide range of vibration frequencies
- NPT thread connection allows for rotation between portrait and landscape while remaining secure
- Made of high-strength composite and stainless steel hardware for durability and reliability in the most demanding environments
- Unique structure and thoughtfully designed with all industries in mind
- Includes a B-size 25,4 mm (1") rubber ball; allowing for connection to any B-size RAM mounts double socket arm; ball and socket technology allows for near-infinite adjustability
- Holder dimensions: 14,6 cm to 18,4 cm H (5,75" to 7,25"), 6,6 cm to 9,2 cm W (2,625" to 3,625"), and a depth of 18,29 mm D (0,72")

DESCRIPTION

Quick-Grip™ XL phone holder w/ ball

PART

0603-1130

RAM® VIBE-SAFE™ WITH NPT ADAPTER FOR 2-HOLE HOLDERS

- Uniquely structured vibration damping accessory designed to protect electronic devices from a wide range of vibration frequencies
- NPT thread connection allows for rotation between portrait and landscape, while remaining secure
- Adapter is compatible with most 2-Hole RAM® Holders, including the RAM Quick-Grip™, RAM Tough-Charge™, RAM Quick-Charge™ and RAM Form-Fit Holders

NOTE: Only compatible with the metal diamond ball adapter.

DESCRIPTION

Vibe-Safe™ adapter

PART

0603-1134

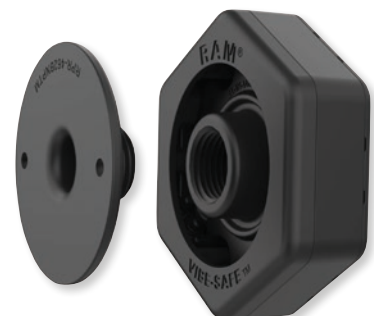

BOLD MAGENTA part numbers are new for 2026



APPAREL

AUDIO/
VIDEO &
MOUNTS

ACCESSORIES

BODY &
HULL

HANDLEBARS
& HAND
CONTROLS

PROPULSION,
DRIVELINE &
HANDLING

ENGINE

FUEL/AIR
SYSTEMS

ELECTRICAL

LUBES

TRANSPORT
& TRAILER

TOOLS

MERCHANDISING

RAM® QUICK-GRIP™ PHONE MOUNT WITH HANDLEBAR U-BOLT BASE

- High-strength composite and powder coating marine-grade aluminum
- B-size 25,4 mm (1") diameter rubber ball
- Provides a secure fit for a variety of smartphones, GPS units, Bluetooth® speakers and other electronics
- Includes a short RAM® double-socket arm and zinc-coated handlebar U-Bolt base
- Accommodates rails from 12,7 mm to 31,75 mm (0,5" to 1,25") diameter
- PART #0636-0157 cradle clamping dimensions 5,6 cm to 8,3 cm W, 12 cm to 14,5 cm H, 1,8 cm D (4,75" to 5,75" x 2,19" to 3,25" x 0,72")
- PART #0636-0158 cradle clamping dimensions: 6,5 cm to 9,2 cm W, 14,5 cm to 21 cm H, 1,8 cm D (5,75" to 8,25" H, 2,625" to 3,625" W, 0,72" D)



0636-0157

0636-0158

DESCRIPTION

Phone mount w/ handlebar U-Bolt base

PART

0636-0157

DESCRIPTION

XL phone mount w/ handlebar U-Bolt base

PART

0636-0158



0603-0826



0603-0830

RAM® QUICK-GRIP™ UNIVERSAL PHONE HOLDERS WITH BALL

- High-strength composite
- Capable of holding smartphones, GPS, Bluetooth® speakers and other electronic devices
- Spring-loaded mechanism and adjustable side keepers allow for a secure grip
- PART #s 0603-0826 and 0603-0829 cradle clamping dimensions: 12 cm to 14,5 cm H, 5,6 cm to 8,3 cm W, and a depth of 18 mm (4,75" to 5,75" H, 2,19" to 3,25" W and 0,72" D)
- PART #0603-0830 cradle clamping dimensions: 14,5 cm to 21 cm H, 6,5 cm to 9,2 cm W and a depth of 18 mm (5,75" to 8,25" H, 2,625" to 3,625" W and 0,72" D)

DESCRIPTION

Quick-Grip™ phone holder w/ ball (comes in a poly bag)

PART

0603-0829

Quick-Grip phone holder w/ ball (w/ retail header card)

0603-0826

DESCRIPTION

Quick-Grip XL phone holder w/ ball

PART

0603-0830

RAM® X-GRIP™ KITS WITH VIBE-SAFE™ AND U-BOLT BASE

- High-strength composite and stainless steel construction with a powder-coated marine-grade aluminum
- Include a 25,4 mm (1") diameter B-size rubber ball and socket system with adjustment points at both ends of the socket arm; this, with a twist of the arm knob, allows you to move the X-Grip® mount to optimum viewing position
- Spring-loaded holder expands and contracts for perfect fit of device
- Rubber-coated tips will hold device firm and stable
- The mounting hardware for brake/clutch reservoirs include both standard and metric mounting bolts
- Kits include U-Bolts that fit bars 12,7 to 31,7 mm (5,5" to 1,25") in diameter
- Socket technology allows for multiple adjustment angles and articulation of device
- Include all necessary mounting hardware



0603-1125

0603-1127

DESCRIPTION

Short arm length 50,8 mm (2"); width range: 47 mm to 82 mm (1 7/8" to 3 1/4"); depth range: 22 mm (7/8") max

PART

0603-1125

Short arm length 50,8 mm (2"); width range: 44 mm to 114 mm (1 3/4" to 4 1/2"); depth range: 22 mm (7/8")

0603-1124

Medium arm length 76,2 mm (3"); width range: 47 mm to 85 mm (1 7/8" to 3 1/4"); depth range: 22 mm (7/8")

0603-1127

Medium arm length 76,2 mm (3"); width range: 44 mm to 114 mm (3/4" to 4 1/2"); depth range: 22 mm (7/8") max

0603-1126

BOLD MAGENTA part numbers are new for 2026



APPAREL

AUDIO/
VIDEO &
MOUNTS

ACCESSORIES

BODY &
HULL

HANDLEBARS
& HAND
CONTROLS

PROPULSION,
DRIVELINE &
HANDLING

ENGINE

FUEL/AIR
SYSTEMS

ELECTRICAL

LUBES

TRANSPORT
& TRAILER

TOOLS

MERCHANDISING

RAM® X-GRIP® PHONE MOUNT WITH VIBE-SAFE™ AND SMALL TOUGH-CLAW™

- RAM® Vibe-Safe™ dampens a wide range of vibration frequencies
- Made of high-strength composite and stainless steel hardware for durability and reliability in the most demanding environments
- Unique structure and thoughtfully designed with all industries in mind
- PART #0636-0439 is compatible with handheld devices that will fit the following dimensions: 44 mm to 144 mm (1,75" to 4,5") W and a clamp range of 25,4 mm to 40,6 mm (1" to 1,6") diameter
- PART #0636-0440 is compatible with handheld devices that will fit the following dimensions: 47,6 mm to 82,5 mm (1,875" to 3,25") W and a clamp range of 15,8 mm to 28,9 mm (0,625" to 1,14") diameter

DESCRIPTION	PART #
RAM® X-Grip® phone mount with Vibe-Safe™ and small Tough-Claw™	0636-0440



DESCRIPTION	PART #
RAM X-Grip large phone mount with Vibe-Safe and small Tough-Claw	0636-0439



0603-1129



0603-1128

RAM® X-GRIP® PHONE MOUNTS WITH VIBE-SAFE™ AND RESERVOIR BASE

- Vibration damping accessory to protect electronic devices from a wide range of vibration frequencies
- Can rotate between portrait and landscape by loosening the center screw
- Comes with one medium 25,4 mm (1") diameter B-size arm and one RAM® motorcycle brake/clutch reservoir and handlebar ball base
- Accommodates rails from 12,7 mm to 31,75 mm (0,5" to 1,25") diameter
- Compatible with handheld devices that fit a width range of 4 7,4 mm to 82,55 mm (1,87" to 3,25") x 22 mm D (0,875") max

DESCRIPTION	PART #
X-Grip® mount kit	0603-1129

- Optional device tether recommended for outdoor applications
- Holder dimensions on PART #0603-1128: 44,5 mm to 114,3 mm W (1,75" to 4,5") and 22,2 mm D (0,875") max
- Holder dimensions on PART #0603-1129: 47,6 mm to 82,55 mm W (1,875" to 3,25") and 22,2 mm D (0,875") max

DESCRIPTION	PART #
X-Grip mount kit for large device	0603-1128

RAM® X-GRIP® PHONE MOUNTING KITS

- Made of high-strength composite and stainless steel hardware for durability and reliability in the most demanding environments
- A combination of the RAM® X-Grip® phone mount with motorcycle fork stem base and the RAM Vibe-Safe™
- RAM Vibe-Safe dampens a wide range of vibration frequencies
- Includes: one (1) short B-size arm and one (1) RAM Motorcycle Fork Stem Ball Base and an optional device tether that is recommended for outdoor applications
- Spring-loaded holder expands and contracts for perfect fit of device
- Rubber-coated tips will hold device firm and stable
- Includes all necessary mounting hardware

DESCRIPTION	PART #
Large phone holder with ball and Vibe-Safe™ adapter	0603-1131
Phone holder with ball & Vibe-Safe adapter	0603-1132



0603-1131



0603-1132

- PART #s 0603-1132 and 0603-1135 holder dimensions: 47,6 mm to 82,5 mm W (1,875" to 3,25") and a depth of 22 mm (0,875")
- PART #0603-1131 holder dimensions: 44,45 mm to 114,3 mm W (1,75" to 4,5") and a depth of 22 mm (0,875")

DESCRIPTION	PART #
Phone mount with Vibe-Safe and fork stem base - short	0603-1135

BOLD MAGENTA part numbers are new for 2026



APPAREL

AUDIO/
VIDEO &
MOUNTS

ACCESSORIES

BODY &
HULL

HANDLEBARS
& HAND
CONTROLS

PROPULSION,
DRIVELINE &
HANDLING

ENGINE

FUEL/AIR
SYSTEMS

ELECTRICAL

LUBES

TRANSPORT
& TRAILER

TOOLS

MERCHANDISING



0603-0614



0603-0615

X-GRIP® KITS FOR PHONES

- High-strength composite and stainless steel construction and powdercoated marine-grade aluminum
- Includes a 25,4 mm (1") diameter B-size rubber ball and socket system with adjustment points at both ends of the socket arm; this, with a twist of the arm knob, allows you to move the X-Grip® mount to optimum viewing position
- Spring-loaded holder expands and contracts for perfect fit of device
- Rubber-coated tips will hold device firm and stable
- The mounting hardware for brake/clutch reservoirs includes both standard and metric mounting bolts
- Kit includes U-Bolts that fit bars from 13 mm to 32 mm (0,5" to 1,25") diameter

- Socket technology allows for multiple adjustment angles and articulation of device
 - Includes all necessary mounting hardware
 - Includes a device tether
 - Compatible with devices (with or without case) that measure 48 mm to 83 mm (1,875" to 3,25") W and 22,2 mm (0,875") depth
- NOTE: Verify the dimensions of your handheld device with a case/sleeve/skin when determining the overall size.**

DESCRIPTION	PART #	DESCRIPTION	PART #
X-GRIP® PHONE MOUNTS		REPLACEMENT COMPONENTS	
Combination brake/clutch reservoir U-Bolt mount	0603-0614	Replacement post caps (4 pk.)	0603-0645
Handlebar rail mount w/ U-Bolt base	0603-0615		
Forks stem mount w/ short double-socket arm	0603-0616		



0603-0478



0603-0930

0603-0931

RAM® UNIVERSAL X-GRIP® CELL PHONE CRADLE WITH 25,4 MM (1") BALL

- High-strength composite and rustproof marine-grade stainless steel construction
- Spring-loaded holder expands and contracts for perfect fit on your device
- Rubber-coated tips will hold device firm and stable
- Includes B-size, 25,4 mm (1") diameter ball; mount adapter is not required
- Versatility of holder allows for attachment to many RAM® arms

- Compatible with handheld devices that will fit holder dimensions: 48 mm to 83 mm W (1,875" to 3,25"), and a depth of 22,2 mm (0,875")
- It is important to verify the dimensions of your handheld device with a case/sleeve/skin when determining the overall size
- X-Grip® includes a device tether, recommended for outdoor applications

DESCRIPTION	PART #	DESCRIPTION	PART #
X-Grip® cradle	0603-0478	4 pk. post caps; blue	0603-0930
X-Grip replacement tether	0603-1093	4 pk. post caps; red	0603-0931

BOLD MAGENTA part numbers are new for 2026



0636-0119



0636-0126

APPAREL

AUDIO/
VIDEO &
MOUNTS

ACCESSORIES

BODY &
HULL

HANDLEBARS
& HAND
CONTROLS

PROPULSION,
DRIVELINE &
HANDLING

ENGINE

FUEL/AIR
SYSTEMS

ELECTRICAL

LUBES

TRANSPORT
& TRAILER

TOOLS

MERCHANDISING

RAM® TOUGH-CLAW™ MOUNTS WITH UNIVERSAL X-GRIP® PHONE CRADLE

- Features a small Tough-Claw™ mounting base and universal X-Grip® cradle
- Mount rotates 360°
- Included spring-loaded, X-Grip cradle has a clean and clever four-leg design that provides great holding power without hiding your phone; X-Grip cradle expands and contracts, allowing for a perfect custom fit
- X-Grip also includes a device tether recommended for outdoor applications
- Regular version (PART #0636-0119) cradle is compatible with handheld devices that will fit the following dimensions: 48 mm to 83 mm W x 57 mm to 11 cm H x 22 mm D (1,875" to 3,25" W x 2,25" to 4,25" H x 0,875")

- Large version (PART #0636-0126) cradle is compatible with handheld devices that will fit the following dimensions: 44 mm to 114 mm W x 83 mm to 140 mm H x 22 mm D (1,75" to 4,4" W x 3,26" to 5,5" H x 0,875")
- Both versions feature a clamping range of 15,8 mm (0,625") to 38 mm (1,5") on rail/tube surfaces and a clamping range of 0 to 28 mm (0" to 1,14") on flat surfaces

NOTE: It is important to verify the dimensions of your handheld device with a case/sleeve/skin when determining the overall size.

DESCRIPTION	PART #
Regular size	0636-0119

DESCRIPTION	PART #
Large size	0636-0126



RAM® CLUTCH/BRAKE MOUNT WITH X-GRIP® HOLDER

- Features hardware for mounting to either brake or clutch reservoirs, rails that are 13 mm to 32 mm (0,5" to 1,25") in diameter, double-socket arm and universal X-Grip® large phone/phablet holder
- Mount features a 25,4 mm (1") diameter B-size rubber ball and socket mounting system with adjustment points at both ends of the socket arm
- The mounting hardware for brake/clutch reservoirs includes both standard and metric mounting bolts
- Included spring-loaded X-Grip cradle has a clean and clever four-leg design that provides great holding power without hiding your phone; X-Grip cradle expands and contracts, allowing for a perfect custom fit
- X-Grip also includes a device tether recommended for outdoor applications
- Cradle is compatible with handheld devices that will fit the following dimensions: 44 mm to 111 mm W (1,75" to 4,5"), 114 mm to 139 mm H (3,25" to 5,5"), and a depth of 22 mm (0,875")

NOTE: It is important to verify the dimensions of your handheld device with a case/sleeve/skin when determining the overall size.

DESCRIPTION	PART #
Clutch/brake mount with X-Grip® holder	0636-0123



RAM® TORQUE™ HANDLEBAR AND RAIL MOUNTING BASE FOR PHONES

- Features a B-sized 25,4 mm (1") rubber ball mounting base that accommodates handlebars 3/4" to 1" in diameter paired with the dynamic X-Grip® for phones
- Sizing inserts included to provide a snug fit and offer additional protection for the rail
- Low-profile mount utilizes nylon-insert locknuts to secure personal electronics and small accessories to prevent loosening in high-vibration environments
- Included spring-loaded, X-Grip cradle has a clean and clever four-leg design that provides great holding power without hiding your phone; X-Grip cradle expands and contracts, allowing for a perfect custom fit
- X-Grip also includes a device tether recommended for outdoor applications
- Cradle is compatible with handheld devices that will fit the following dimensions: 47,62 mm to 107,95 mm H x 82,55 mm to 57,15 mm W x 22,22 mm D (1,875" to 4,25" H x 3,25" to 2,25" W x 0,875")

NOTE: It is important to verify the dimensions of your handheld device with a case/sleeve/skin when determining the overall size.

DESCRIPTION	PART #
RAM® Torque™ handlebar and rail base	0636-0118

BOLD MAGENTA part numbers are new for 2026



APPAREL

AUDIO/
VIDEO &
MOUNTS

ACCESSORIES

BODY &
HULL

HANDLEBARS
& HAND
CONTROLS

PROPULSION,
DRIVELINE &
HANDLING

ENGINE

FUEL/AIR
SYSTEMS

ELECTRICAL

LUBES

TRANSPORT
& TRAILER

TOOLS

MERCHANDISING

RAM® LEVEL CUP™ XL

- Designed for bigger insulated cups, plastic water bottles or even vacuum-insulated bottles
- Can hold the biggest gulps with an oversized opening cradle and an adjustable bottom piece that can move up and down for taller cups
- Rubber feet flex for a snug fit, keeping beverages steady
- Fits cups up to 89 mm (3.5") wide and 28 cm (11") tall
- Adjustable bottom can adapt to fit any cup or bottle
- Durable and fluid self-leveling action keeps drinks upright
- Flexible grips adapt to the bottom of the cup to keep it secure



0636-0114



0636-0115

DESCRIPTION	PART #	DESCRIPTION	PART #
Ball mount w/ XL cup holder	0636-0114	U-Bolt/Perch mount XL cup holder kit	0636-0115



RAM® LEVEL CUP™ XL WITH SMALL TOUGH-CLAW™

- High-strength composite drink holder designed for bigger insulated cups, plastic water bottles or even a steel coffee cup
- Keeps your drink upright, regardless of conditions
- Oversized opening cradles tops of large drink holders and adjustable bottom piece moves up and down to accommodate taller drink holders; rubber feet flex to fit various sized drink holders
- Kit includes a Level Cup™ XL with integrated Tough-Claw™; Tough-Claw allows for toolless removal and adjustments on any rail/tube or flat surface
- Clamping range on rail/tube surfaces is 16 mm to 38 mm (0.625" to 1.5"); clamping range on flat surface is 0 mm to 29 mm (0" to 1.14")
- Fits cans, cups, water bottles, etc., with a width range of 67 mm to 89 mm (2.6" to 3.5") and a height range of 95 mm to 28 cm (3.75" to 11")
- Comes with RAM® can koozie

DESCRIPTION	PART #
Level Cup™ XL w/ small Tough-Claw™	0636-0127

RAM® HANDLEBAR RAIL MOUNT WITH U-BOLT BASE, LEVEL CUP™ DRINK HOLDER AND KOOZIE

- High-strength composite and powdercoated, marine-grade aluminum mount with drink holder designed with two pivot points to keep your drink upright, regardless of conditions
- Kit includes a zinc-coated U-Bolt base, double socket arm and RAM® Level Cup™ Self-Leveling Drink Holder with koozie; base includes black cover caps to be placed over exposed ends of U-Bolt
- Integrated eyelet and hook provide an optional tethering function to help secure any small or open container
- U-Bolt accommodates rails from 13 mm to 32 mm (0.5" to 1.25") in diameter
- Fits cans, cups, mugs, etc., ranging from 64 mm to 89 mm (2.5" to 3.5") diameter
- Includes 25,4 mm (1") diameter B-size rubber ball

DESCRIPTION	PART #
Handlebar rail mount w/ U-Bolt base, Level Cup™ drink holder	0636-0129



RAM® TOUGH-CLAW™ MOUNT WITH LEVEL CUP™ DRINK HOLDER

- High-strength composite and stainless steel mount with drink holder designed with two pivot points to keep your drink upright, regardless of conditions
- Kit includes small Tough-Claw™ base and RAM® Level Cup™ Self-Leveling Drink Holder; Tough-Claw allows for toolless removal and adjustments on any rail/tube or flat surface
- Mount rotates 360°
- Integrated eyelet and hook provide an optional tethering function to help secure any small or open container
- Clamping range on rail/tube surfaces is 16 mm to 38 mm (0.625" to 1.5"); clamping range on flat surface is 0 mm to 28,6 mm (0" to 1.14")
- Fits cans, cups, mugs, etc., ranging from 64 mm to 89 mm (2.5" to 3.5") diameter
- 25,4 mm (1") diameter B-size rubber ball
- Comes with RAM can koozie

DESCRIPTION	PART #
Tough-Claw™ mount w/ Level Cup™ drink holder	0636-0363



RAM® SELF-LEVELING CUP HOLDER AND KOOZIE WITH 25,4 MM (1") BALL

- Includes a 25,4 mm (1") diameter rubber ball for easy mounting to any arm
- Easy installation and positions to keep your favorite beverage within reach
- Comes with a RAM® can insulator

DESCRIPTION	PART #
Self-leveling cup holder and koozie w/ 25,4 mm (1") ball	0603-0476



BOLD MAGENTA part numbers are new for 2026



RAM ROD® FISHING ROD DOUBLE BALL MOUNT

- Unique design offers quick removal of the rod when a fish is caught
- Features a securing flip-over bail for rod security
- High-strength composite, powdercoated marine-grade aluminum
- Two RAM® C-size 38 mm (1,5") rubber balls
- Ideally suited for kayaks or traditional fishing vessels
- Kit includes: 38 mm (1,5") ball with a 63,5 mm (2,5") diameter mounting base

DESCRIPTION	PART #
RAM Rod® fishing double ball mount	0603-0820

RAM® TOUGH-TUBE™ ROD HOLDER WITH BULKHEAD/FLAT SURFACE BASE

- High-strength composite
- Ratchet system allows for multiple articulation points
- Lanyard tie points for extra security
- Custom designed for heavy chop environments
- Mount virtually anywhere on heavily-rigged kayaks without hindrance
- Inner diameter: 48 mm (1.9")
- Inner tube length: 25 cm (10") (from bottom to top of lip)
- Post spline length: 76 mm (3")
- Compatible with all RAM® and third-party post spline bases
- Compatible with spinning reels and level wind reels



DESCRIPTION	PART #
Tough-Tube™ rod holder	0603-0819



RAM® LARGE TOUGH-CLAW™ WITH 25,4 MM (1") DIAMETER RUBBER BALL

- The perfect mounting base for quick and easy toolless installation and removal on round, square, odd-shaped rails and bars
- High-strength glass-filled nylon construction with corrosion-resistant stainless steel hardware
- Rubber pads provide stable, even gripping and protection of mounting surface
- The large Tough-Claw™ may be clamped on rails from 25,4 mm (1") to 57 mm (2,25") outer diameter
- Fits devices that measure: 15 cm H x 57 mm W (6" x 2,25")
- Ideal for mounting tablets, action cameras, smartphones and much more in a wide variety of applications
- Perfectly suited for mounting on the handlebars, racks and roll cages

DESCRIPTION	PART #
Large Tough-Claw™ w/ B-sized ball	0636-0012



TOUGH-CLAW™ WITH VIBE-SAFE™ ADAPTER

- The perfect mounting base for quick and easy tool-less installation and removal on round, square, odd-shaped rails and bars
- High-strength glass-filled nylon construction with corrosion resistant stainless steel hardware
- Rubber pads provide stable, even gripping and protection of mounting surface
- Ideal for mounting tablets, action cameras, smartphones and much more in a wide variety of applications
- Perfectly suited for mounting on handlebars, racks and roll cages

DESCRIPTION	PART #
Small clamp base w/ Vibe-Safe™ adapter	0603-1133



RAM® MEDIUM TOUGH-CLAW™ WITH 25,4 MM (1") DIAMETER RUBBER BALL

- High-strength glass-filled nylon construction with corrosion-resistant stainless steel hardware
- Rubber pads provide stable, even gripping and protection of mounting surface
- Clamp jaw is configured for round, flat and odd shapes
- Quick installation and removal of Tough-Claw™
- 25,4 mm (1") diameter B-size rubber ball size
- Clamping range 25,4 mm to 48 mm (1" to 1,875")

DESCRIPTION	PART #
Medium Tough-Claw™ w/ 25,4 mm (1") diameter rubber ball	0636-0143



RAM® MOUNT TORQUE™ HANDLEBAR/RAIL BASES WITH 25,4 MM (1") BALL

- Low-profile mounts are the perfect way to secure your personal electronics and small accessories in any high-vibration environment
- Bases utilize nylon-insert locknuts to prevent loosening from vibration
- Includes sizing inserts to provide a snug fit and rail protection

DESCRIPTION	PART #
Mini rail base for 9,5 mm - 16 mm (³ / ₈ " - ⁵ / ₈ ") dia. rails	0636-0059
Handlebar/rail base for 19 mm - 25,4 mm (³ / ₄ " - 1") dia. rails	0636-0060
Handlebar/rail base for 28,6 mm - 38 mm (1 ¹ / ₈ " - 1 ¹ / ₂ ") dia. rails	0636-0061

APPAREL

AUDIO/VIDEO & MOUNTS

ACCESSORIES

BODY & HULL

HANDLEBARS & HAND CONTROLS

PROPULSION, DRIVELINE & HANDLING

ENGINE

FUEL/AIR SYSTEMS

ELECTRICAL

LUBES

TRANSPORT & TRAILER

TOOLS

MERCHANDISING

BOLD MAGENTA part numbers are new for 2026



APPAREL

AUDIO/
VIDEO &
MOUNTS

ACCESSORIES

BODY &
HULL

HANDLEBARS
& HAND
CONTROLS

PROPULSION,
DRIVELINE &
HANDLING

ENGINE

FUEL/AIR
SYSTEMS

ELECTRICAL

LUBES

TRANSPORT
& TRAILER

TOOLS

MERCHANDISING



RAM® MOUNT UNIVERSAL BASES

- Marine-grade aluminum with a black powdercoat finish
- 25,4 mm (1") diameter B-size rubber ball
- Mirror post base fits any open mirror mount hole on motorcycles with relocated mirrors
- Mounting hardware included

DESCRIPTION	PART #	DESCRIPTION	PART #
9 mm ball mount (19,1 mm - 25,4 mm (0,75" - 1") dia.)	0603-0460	Handlebar clamp M8	0603-0456
9,52 mm (0,375") -16 post	0603-0463	Handlebar U-Bolt/brake/clutch perch mount (13 mm - 32 mm (0,5" - 1,25") dia.)	0603-0458¹
11 mm hole (28,6 - 38,1 mm (1,125" - 1,5") dia.)	0603-0461	U-Bolt (13 mm - 32 mm (0,5" - 1,25") dia.)	0603-0459
6,35 mm (0,25") - 20 mirror post mount	0603-0501	V-clamp (25,4 - 57,2 mm (1" - 2,25") dia.)	4402-0294
Adhesive for RAM® bases	0603-0462		

¹ Includes two 1/4"-20 x 2" screws and two 6 mm x 55 mm screws for American and Metric thread applications.



RAM® MOUNT BASE WITH U-BOLT AND UTV STRAP BASE

- Consists of a 25,4 mm (1") diameter B-size rubber ball connected at right angles to a base that contains a flexible metal strap
- The strap base tightening screw is encased in a compact housing for a clean, safe finish
- Strap is long enough to wrap around handlebar posts, measuring 40 mm to 80 mm (1,57" to 3,15")
- U-Bolt dimensions accommodate rails from 12,7 mm to 25 mm (0,5" to 1") diameter
- Powdercoated marine-grade aluminum

DESCRIPTION	PART #	DESCRIPTION	PART #	DESCRIPTION	PART #
Mount base w/ U-Bolt and UTV strap base	4402-0295	Diamond	0603-0465	Rectangle	0603-0464

RAM® BRAKE/CLUTCH RESERVOIR COVER MOUNTS WITH 25,4 MM (1") BALL CENTERED

- Fits cleanly over your existing reservoir cover with the 25,4 mm (1") ball centered
- Made of die-cast aluminum with an over-molded rubber ball
- Easy installation
- Each kit includes black oxide SM420 screws (M4 x 20 mm hex drive stainless steel machine screw), black oxide SM430 screws (M4 x 30 mm hex drive stainless steel machine screw) and black oxide SM435 screws (M4 x 35 mm hex stainless steel machine screw)
- Powdercoated marine-grade aluminum

RAM® MOUNT MOTORCYCLE FORK STEM BASE WITH 25,4 MM (1") BALL

- Cleanest way to mount small electronics on your motorcycle
- Slide the assembly into the hole of the stem and tighten the machine screw to create a tight fit
- Designed to fit into the cylindrical bore wall of fork stems and will work with stems that measure: 13 mm to 28 mm (0,5" to 1,10")
- Powdercoated marine-grade aluminum

NOTE: Certain motorcycles require adding electrical tape to the area of the plug that has the largest diameter until it fits snugly in the stem.



DESCRIPTION	PART #
Fork stem base w/ 25,4 mm (1") ball	0603-0457

BOLD MAGENTA part numbers are new for 2026



0603-0468



APPAREL

AUDIO/
VIDEO &
MOUNTS

ACCESSORIES

BODY &
HULL

HANDLEBARS
& HAND
CONTROLS

PROPULSION,
DRIVELINE &
HANDLING

ENGINE

FUEL/AIR
SYSTEMS

ELECTRICAL

LUBES

TRANSPORT
& TRAILER

TOOLS

MERCHANDISING

DOUBLE-SOCKET ARM WITH SWIVEL

- High-strength composite
- Consists of double 25,4 mm (1") diameter open-ball sockets with a 360° rotation point at the center and a connecting swivel joint that rotates forward and back 180°
- The rubber ball and socket at either end and a central pivot point provide adjustability
- The RAM® ball sockets maximize ball coverage for optimal fit
- 12,5 cm (5") overall length

DESCRIPTION	PART #
Double-socket arm w/ swivel	0603-0470

RAM® DOUBLE-SOCKET ARMS

- Marine-grade aluminum with a black powdercoated finish
- Fit 25,4 mm (1") diameter B-size rubber ball, bases and adapters

DESCRIPTION	PART #
Short 51 mm (2")	0603-0467
Medium 76 mm (3")	0603-0468
Long 13,5 cm (5,2")	0603-0469



BALL ACCESSORY BASE ADAPTER FOR B-SIZE SOCKET ARM

- The ideal accessory if you are looking to mount more than one device but cannot locate multiple mounting points on your motorcycle or vehicle
- Connects another device to existing RAM® Mount
- Includes 25 mm (1") diameter B-size ball connecting to a 1/4"-20 threaded stud with a length of 41 mm (1,6")
- Threads on this ball replace the bolt in any B-size socket arm, and the ball connects to middle of socket arm on the opposite side of the tightening knob

NOTE: Socket arm assembly not included.

DESCRIPTION	PART #
Ball accessory base adapter	0636-0062

RAM® MOUNT MOTORCYCLE BRAKE/CLUTCH RESERVOIR BASE WITH 25,4 MM (1") BALLS

- Mount electronic devices to your handlebar clutch/brake clamp
- Holds two 25,4 mm (1") diameter mounting balls
- Ball that is connected between hole centers is removable
- Includes: 40 mm x 6 mm stainless steel hardware

NOTE: To see if this base will mount to your motorcycle, check hole spacing of base against your clutch/brake reservoir. The holes' centers have a minimum width of 24 mm (0,94") and a maximum of 41 mm (1,58").

DESCRIPTION	PART #
Motorcycle brake/clutch reservoir base	0636-0058

RAM® MOTORCYCLE BRAKE/CLUTCH RESERVOIR BASE WITH 25 MM (1") BALL

- Powdercoated marine-grade aluminum
- Connects to the left or right side of your handlebar clutch/brake clamp and holds one 25,4 mm (1") diameter B-size mounting ball
- Connects to handlebar clutch/brake on left or right side
- Base fits control clamps on motorcycle with 40 mm x 6 mm stainless steel hardware, provided in kit
- Hole centers on base have a width of: 24 mm to 41 mm W (0,94" to 1,58")

DESCRIPTION	PART #
Brake/clutch reservoir w/ 25 mm (1") diameter ball	0636-0142



RAM® SPINE CLIP HOLDER WITH 25,4 MM (1") BALL FOR GARMIN® HANDHELD DEVICES

- Easily clips into the integrated spine connection on a wide variety of Garmin® devices
- 25,4 mm (1") diameter B-size rubber ball
- B-size diamond base adapter and hardware allow connection to any RAM® B-size mounting base

DESCRIPTION	PART #
Garmin® spine clip holder w/ 25,4 mm (1") ball	0603-0821



BOLD MAGENTA part numbers are new for 2026



APPAREL

AUDIO/
VIDEO &
MOUNTS

ACCESSORIES

BODY &
HULL

HANDLEBARS
& HAND
CONTROLS

PROPULSION,
DRIVELINE &
HANDLING

ENGINE

FUEL/AIR
SYSTEMS

ELECTRICAL

LUBES

TRANSPORT
& TRAILER

TOOLS

MERCHANDISING



GOPRO® CAMERA ADAPTER

- High-strength composite construction
- Consists of a 25,4 mm (1") diameter B-size rubber ball, connected to a custom GoPro® adapter
- Rubber ball design dampens shock and vibration, helping to extend the life of your camera
- Multiple articulation and adjustment points for perfect viewing angles
- Attaches directly to the underside of the camera, replacing the factory mounting bracket
- Compatible with GoPro cameras including HD HERO, HD HERO2, HD HERO3 and HD HERO 960
- Mounts to many RAM® double-socket arms and mounts (sold separately)

NOTE: Camera not included.

DESCRIPTION

GoPro® camera adapter

PART

0603-0475



RAM® UNIVERSAL CAMERA AND CAMCORDER ADAPTER

- Consists of a 25,4 mm (1") diameter rubber ball, connected to a round base with 1/4"-20 camera thread
- The round base provides extra support and stability for cameras that rest on top of it
- The male 1/4"-20 threaded steel stud will connect to any standard female thread found on camcorders and digital cameras
- Compatible cameras include Contour GPS, Contour HD, Gobandit GPS-HD, GoPro® HD Helmet Hero, GoPro HD Motorsports Hero, GoPro HD Surf Hero, GoPro Helmet Hero Wide, GoPro Motorsports Hero, GoPro Motorsports Hero Wide, GoPro RC Hero, GoPro Surf Hero and GoPro Wide Hero

DESCRIPTION

Universal camera and camcorder adapter

PART

0603-0473

RAM® TOUGH-MAG™ MAGNETIC BASE

- Industrial-strength N35-grade magnets
- Rubber coated to protect metal attachment surface
- Features 1/4"-20 threaded post
- 66 mm (2,5") base accommodates 25,4 mm (1") diameter B-size balls

DESCRIPTION

Tough-Mag™ magnetic base

PART

0603-0932



25,4 MM (1") BALL MOUNT SUCTION CUP BASE

- Made from high-strength composite and powdercoated marine-grade aluminum
- 83 mm (3,25") twist-locking suction cup base for an extra-strong hold
- 25,4 mm (1") diameter B-size rubber ball mount
- Connects to a large variety of RAM® Mount and other cradles

NOTE: For best results, use suction cup on glass or other non-porous plastic surfaces.

DESCRIPTION

25,4 mm (1") diameter B-size ball mount suction cup base

PART

2350-0230



RAM® TRACK BALL™ WITH T-BOLT ATTACHMENT

- B-size, 25,4 mm (1") diameter rubber ball molded to a high-strength composite base
- Rubber friction washer and a stainless steel T-bolt for sliding into virtually any track system
- Insert or slide the Track Ball™ into your track and twist the ball clockwise to tighten in place; twist counterclockwise to loosen

DESCRIPTION

Track Ball™ w/ T-bolt attachment

PART

0603-0828

BOLD MAGENTA part numbers are new for 2026



APPAREL

AUDIO/
VIDEO &
MOUNTS

ACCESSORIES

BODY &
HULL

HANDLEBARS
& HAND
CONTROLS

PROPULSION,
DRIVELINE &
HANDLING

ENGINE

FUEL/AIR
SYSTEMS

ELECTRICAL

LUBES

TRANSPORT
& TRAILER

TOOLS

MERCHANDISING

RAM® TOUGH-BALL™ WITH 6 MM THREADED STUD

- 25,4 mm (1") diameter B-size rubber ball connected to a M6-1 x 6 mm male threaded post
- High-strength composite and steel



DESCRIPTION	PART #
Tough-Ball™ w/ 6 mm threaded stud	0636-0151

RAM® MOUNT TOUGH-BALL™ BASE

- Features 25,4 mm (1") diameter rubber ball connected to a 1/4"-20 x 0,25" male threaded post
- Male thread matches most standard camera and camcorder female threads found on the bottom of the camera



DESCRIPTION	PART #
Tough-Ball™ base	0636-0065

0636-0063



RAM® MOUNT MALE-THREAD BASE WITH 25,4 MM (1") BALL

- Powdercoated marine-grade aluminum and rubber construction
- Choice of M10 x 1,25 pitch or M10 x 1,50 pitch thread; both with 25,4 mm (1") diameter B-size rubber ball
- PART #0636-0063 features M10 1,25 pitch male thread connected to a 25,4 mm (1") rubber ball; the diameter of the round flange is 14,5 mm and the thread length is 10,15 mm
- PART #0636-0064 features M10 x 1,5 pitch male thread connected to a 25,4 mm (1") rubber ball; the diameter of the round flange is 14,3 mm and the thread length is 10,5 mm

DESCRIPTION	PART #	DESCRIPTION	PART #
M10 x 1,25 base	0636-0063	M10 x 1,50 base	0636-0064

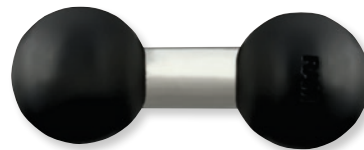

RAM® DOUBLE 25,4 MM (1") BALL ADAPTER

- Marine-grade aluminum with a 25,4 mm (1") rubber ball on both ends
- Allows the connection of two 25,4 mm (1") socket arms
- When measured from ball center to ball center, the arm length is 44,5 mm (1,75")
- Ideal if your mount arm is too short

DESCRIPTION	PART #
Double 25 mm (1") ball adapter	0603-0496

RAM® TOUGH-TRACK™ TOP-LOADING COMPOSITE 3" TRACK

- Flat surface mounting possibilities are nearly endless for your PWC, motorboat, and more
- This track mount solution can be drilled to any flat surface and is designed for use with #10 screws for easy installation
- Designed to use with #10 screws for easy installation, hardware not included
- Works with a wide variety of RAM® track bases to attach cameras, fishing rods, phones, etc.
- Dimensions: 121 mm L x 44,5 mm W (4,75" x 1,75")
- Track thickness 8,9 mm (0,35"), inside track length 76 mm (3")

DESCRIPTION	PART #
Tough-Track™ top loading composite 76 mm (3") track	0603-0827



RAM® MOUNT ADAPTERS

- Marine-grade aluminum with a black powdercoat finish
- 25,4 mm (1") diameter B-size rubber ball
- Pre-drilled holes in bases allow mounting to a variety of arms and cradles

DESCRIPTION	PART #	DESCRIPTION	PART #
Ball w/ adapter AMPS hole	0603-0471	Ball w/ adapter diamond-shaped	0603-0472

0603-0471



0603-0472



BOLD MAGENTA part numbers are new for 2026



APPAREL

AUDIO/
VIDEO &
MOUNTS

ACCESSORIES

BODY &
HULL

HANDLEBARS
& HAND
CONTROLS

PROPULSION,
DRIVELINE &
HANDLING

ENGINE

FUEL/AIR
SYSTEMS

ELECTRICAL

LUBES

TRANSPORT
& TRAILER

TOOLS

MERCHANDISING



0603-0488



0603-0491



0603-0569



0603-0568



0603-0494



0603-0565



0603-0570

RAM® CRADLES FOR GPS

- High-strength composite construction
- Includes a set of two nuts and bolts to connect to any of the RAM®-compatible mounts
- Contents not included

NOTE: Does not come with ball mount adapter; use PART #0603-0472 to mount to RAM® double-socket arm.

DESCRIPTION	PART #
GARMIN®	
Astro 220/GPS 60/GPSMAP 60/60C/60CSx/60Cx	0603-0488
Astro 320/GPSMAP 62/62s/62sc/62st/62stc	0603-0491
eTrex Legend® 10/20/30	0603-0568
nüvi® 50/50LM	0603-0494
nüvi 2595LMT	0603-0569

DESCRIPTION	PART #
GARMIN® (CONT)	
Oregon™ 200/300/400c/400i/400t/550/550t	0603-0565
Zumo™ 400/450/500/550/660	0603-0570 ¹
TOMTOM	
Rider 2/Urban Rider	0603-0570 ¹

¹ Includes 25.4 mm (1") diameter rubber ball.

RAM® PIN-LOCK™ SECURITY KNOB FOR B-SIZE SOCKET ARMS

- High-strength composite
- Consists of a 1/4"-20 female-threaded security knob and key knob
- Offers the ideal amount of leverage to properly tighten your mount to prevent slippage in heavy chop or in extreme vibration environments
- Low in profile and adding only a small amount of additional bulk compared to the standard knob, this accessory is perfect for keeping your mounted electronic device safe from theft and tampering
- Replaces all knobs on 25.4 mm (1") diameter B-size arms and mounts

DESCRIPTION	PART #
Pin-Lock™ security knob for B-size socket arms	0603-0825



BOLD MAGENTA part numbers are new for 2026

APPAREL

AUDIO/
VIDEO &
MOUNTS

ACCESSORIES

BODY &
HULL

HANDLEBARS
& HAND
CONTROLS

PROPULSION,
DRIVELINE &
HANDLING

ENGINE

FUEL/AIR
SYSTEMS

ELECTRICAL

LUBES

TRANSPORT
& TRAILER

TOOLS

MERCHANDISING



SLIPPERY

BUMPER

- Keeps your PWC from getting scratched and gouged by docks, rafts, lifts, etc.

DESCRIPTION

Bumper

PART

4850-0081



SLIPPERY

ANCHOR BAG

- Just fill with rocks and sand for all anchoring needs
- Fits easily into any storage compartment

DESCRIPTION

Anchor bag

PART

4850-0077



4850-0001



4850-0002



4850-0003

**PARTS
UNLIMITED**

PWC ANCHOR BAGS

- 305 cm (10') of 10 mm (3/8") polypropylene rope
- Heavy-duty galvanized snap hook
- Constructed of heavy-duty waterproof nylon material
- Brass grommet drain hole on bottom for easy drainage
- 76,2 mm x 127 mm (3" x 5") color-matched rope float

COLOR

Blue

PART

4850-0001

COLOR

Red

PART

4850-0002

COLOR

Yellow

PART

4850-0003

- Fill with sand, rocks or any other weighty substance (up to 24,9 kg (55 lbs)), and you're ready to anchor your craft
- Great for jet skis, inflatable boats, canoes and other small watercraft
- Available in blue, red or yellow

**PARTS
UNLIMITED**

LARGE ANCHOR BAG

- 4,6 m (15') of 10 mm (3/8") polypropylene rope
- Heavy-duty galvanized snap hook
- Constructed of heavy-duty waterproof nylon material
- Bottom handle straps for ease of dumping
- 76,2 mm x 127 mm (3" x 5") color-matched rope float
- Designed for three- and four-passenger PWCs and mini jet boats
- Just fill with sand, rocks or any other weighty substance (up to 34 kg (75 lbs)), and you're ready to anchor your boat
- Available in blue only



DESCRIPTION

Jet boat anchor bag

PART

4850-0004

BOLD MAGENTA part numbers are new for 2026

APPAREL

AUDIO/
VIDEO &
MOUNTS

ACCESSORIES

BODY &
HULL

HANDLEBARS
& HAND
CONTROLS

PROPULSION,
DRIVELINE &
HANDLING

ENGINE

FUEL/AIR
SYSTEMS

ELECTRICAL

LUBES

TRANSPORT
& TRAILER

TOOLS

MERCHANDISING



ADV1 ULTRA LIGHT BAGS

- Waterproof bags
- Polyester with PU coating
- Seals are sealed with seam tape
- Heavy-duty ITW quick-release buckles
- Roll-down top design creates waterproof seal
- Includes drawstring carrying/storage bag

DESCRIPTION

Three-pack (2 L, 5 L, 10 L)

PART

3530-0009



SLIPPERY

STORAGE POUCH

- Great for the beach, jet-ski, boating or any outdoor water activity
- Adjustable neck cord
- Zip-lock and hook-and-loop closures

DESCRIPTION

Storage pouch

PART

3270-0051



RIDER HOLD-TIGHT™

- Common-sense design allows passenger to hold onto the driver when riding a motorcycle, snowmobile, ATV or personal watercraft
- Designed to be worn directly over clothing, life vest or snowmobile suit
- Dual-position rider handles provide quick and easy handholds
- Ultra-comfortable neoprene handhold tubes remain soft in cold weather
- Constructed of heavy-duty nylon webbing, 500D cloth and quick-release buckles

DESCRIPTION

Rider Hold-Tight™

PART

81070



HANDLEBAR-MOUNT MIRROR

- Quick-and-easy installation on most handlebars with an adjustable hook-and-loop closure strap
- Fully adjustable
- Black anodized construction
- Sold each



DESCRIPTION

Handlebar-mount mirror

PART

AM1000

BOLD MAGENTA part numbers are new for 2026

APPAREL

AUDIO/
VIDEO &
MOUNTS

ACCESSORIES

BODY &
HULL

HANDLEBARS
& HAND
CONTROLS

PROPULSION,
DRIVELINE &
HANDLING

ENGINE

FUEL/AIR
SYSTEMS

ELECTRICAL

LUBES

TRANSPORT
& TRAILER

TOOLS

MERCHANDISING



SLIPPERY

LANYARD

- Comfortable floating lanyard attaches to wrist

DESCRIPTION
Lanyard

PART #
4850-0078



PERFORMANCE PARTS

LANYARD

FOR SEA-DOO D.E.S.S. SECURITY SYSTEM

- For use with Sea-Doo D.E.S.S. security system
- Polyurethane reinforced with nylon cord
- Replacement for OEM #s 278003092, 278003400
- Must be programmed for use

DESCRIPTION
Lanyard for D.E.S.S.

PART #
4850-0082



PERFORMANCE PARTS

KILL SWITCH LANYARD

FOR SEA-DOO SPARK (ALL) 14-24

- Replaces OEM #s 278002843, 278003410

NOTE: Must be programmed to your jet ski before use.

DESCRIPTION
Kill switch lanyard

PART #
4850-0062



SLIPPERY

WHISTLE

- Gets the attention of others whether you need help or just want to be noticed

DESCRIPTION
Whistle

PART #
4850-0080



SLIPPERY

KEY FLOAT

- Keeps your keys from sinking

DESCRIPTION
Key float

PART #
4850-0079



BOLD MAGENTA part numbers are new for 2026



APPAREL

AUDIO/
VIDEO &
MOUNTS

ACCESSORIES

BODY &
HULL

HANDLEBARS
& HAND
CONTROLS

PROPULSION,
DRIVELINE &
HANDLING

ENGINE

FUEL/AIR
SYSTEMS

ELECTRICAL

LUBES

TRANSPORT
& TRAILER

TOOLS

MERCHANDISING



1621-1062



1621-1070

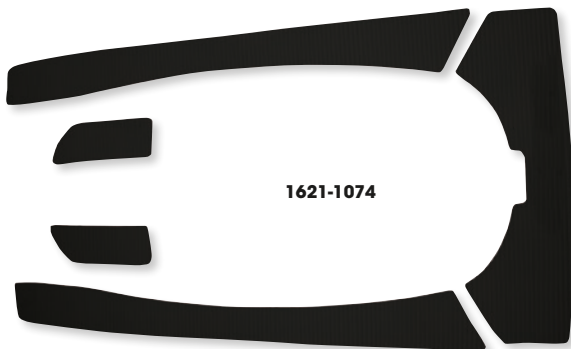

1621-1074



1621-1100

TRACTION MATS

- Floorboard mats are sold in sets
- Self-adhesive backing (unless noted in chart)

FITS MODEL	PART #
HONDA	
AquaTrax F-12 02-07	1621-1062
KAWASAKI	
JH750 C ZXI/JH 900 A ZXi 95-97	1621-1073
JH1100 A ZXi 96-03	1621-1073
JS300 B 86-88	1621-1068
JS440 A 80-88	1621-1068
JS550 A 82-89	1621-1068
JS650 SX 87-93	1621-1070
JS800 A SX-R 03-11	1621-1066
JT900 STX 01-06	1621-1067
JT1100 STX DI 00-02	1621-1067
JT1100 STX DI 00-03	1621-1069
JT1200 STX-12F 03-07	1621-1067
JT1200 STX-R 02-05	1621-1069
JT1500 D STX 09-10	1621-1067
JT1500 STX-15F 04-18	1621-1069
JT1500 STX-16F 04-19	1621-1067
JT1500 E/F Ultra 260X/LX 09-10	1621-1072
JT1500 B Ultra 250X 08	1621-1072
Ultra 300X/ Ultra 300LX 11-13	1621-1072
POLARIS	
SL 650 92-95	1621-1108
SL 700/SL 780/ SL 900 96-97	1621-1108
SL 750 93-95	1621-1108
SLX Pro 785 96-00	1621-1108
SL 1050 97	1621-1108
SEA-DOO	
GT 580 90-91	1621-1105
GTS 580 96	1621-1105
GTX 580 92-93	1621-1105
SP 580/SPI 580 94-96	1621-1085
SPX 580 93	1621-1085
GTX 650 94-95	1621-1105
SPX 650/XP 650 94-95	1621-1085
GS 720 97-01	1621-1074
GSI 720 97	1621-1074
GTI 720 97-00	1621-1077
GTI 720 01-03	1621-1076
GTI 720 LE 02-04	1621-1076
GTS 720 01	1621-1076
SP 720/SPX 800 97	1621-1085
XP 720 95	1621-1085
XP Limited 951 98-99	1621-1087

FITS MODEL	PART #
SEA-DOO (CONT)	
GTI RFI 800 04-05	1621-1076
GSX 800 96-97	1621-1074
GTX 800 96-97	1621-1077
GTX RFI 800 98-02	1621-1077
XP 800 97	1621-1087
GTX 951 00-02	1621-1077
GTX 951 DI 00-03	1621-1077
XP 951 00-02	1621-1087
XP 951 DI 03-04	1621-1087
RX DI 951 03	1621-1078
GTI 1500 15	1621-1075
GTI 1500 SE 130 hp 07-10	1621-1104
GTI 1500 SE 130 hp 11-12	1621-1075
GTI 1500 SE 155 hp 06-10	1621-1104
GTI 1500 SE/Wake 155 hp 11-13	1621-1075
GTI 130 (1503) 11-16	1621-1075
GTX Limited 951 98-99	1621-1077
GTX 1500 Supercharged 215 hp 10-11	1621-1104
GTX 1500 Supercharged 215 hp 12	1621-1107
RXP-X 255 08-09	1621-1081
RXP-X 260 12	1621-1079
RXP-X 300 18	1621-1084
RXP 1500 06	1621-1081
RXP 1500 Supercharged 215 hp 05	1621-1080
RXP 1500 Supercharged 215 hp 09-12	1621-1107
RXT 255 IS 09	1621-1077
RXT-X 255 08-09	1621-1077
RXT-X 300 18	1621-1084
RXT-X 1500 260 hp 10-12	1621-1107
RXT 1500 SE 255 hp 09	1621-1104
RXT 1500 IS 260 hp 10-12	1621-1104
Spark 14-19	1621-1086
Spark Trixx 2up/Spark Trixx 3up 17-19	1621-1086
Wake Pro 1500 Supercharged 215 hp 09-12	1621-1107
Wake 1500 155 hp 09-10	1621-1104
YAMAHA	
SJ650 Super Jet 90-93	1621-1089
GP760 WaveRunner 97-00	1621-1100
SJ700 WaveRunner Super Jet 96-13	1621-1103 ¹
SJ700 WaveRunner Super Jet 96-17	1621-1088
WB700 WaveBlaster 93-96	1621-1090
WaveRaider 700 94-97	1621-1093
WVT700 WaveVenture 95-96, 98	1621-1094

¹ Non-adhesive backing.

BOLD MAGENTA part numbers are new for 2026



APPAREL

AUDIO/
VIDEO &
MOUNTS

ACCESSORIES

BODY &
HULL

HANDLEBARS
& HAND
CONTROLS

PROPULSION,
DRIVELINE &
HANDLING

ENGINE

FUEL/AIR
SYSTEMS

ELECTRICAL

LUBES

TRANSPORT
& TRAILER

TOOLS

MERCHANDISING

TRACTION MATS (CONT)

FITS MODEL	PART #
YAMAHA (CONT)	
WaveRaider 760 96	1621-1093
WVT760 WaveVenture 97	1621-1094
GP800 A WaveRunner R 01-05	1621-1092
GP800 WaveRunner 99-00	1621-1100
GP800 WaveRunner Limited Edition 98	1621-1100
XA800 WaveRunner XL 00-01	1621-1094
XA800 A WaveRunner XLT/XA 1200 A WaveRunner XLT 02-04	1621-1095
FX 1000 WaveRunner 140 02-08	1621-1091
FX 1000 A WaveRunner 140 Cruiser 03-08	1621-1091
EX 1049/EX 1049 Deluxe/EX 1049 Sport 17-21	1621-1096
FX 1100 WaveRunner High Output 04-08	1621-1091
WaveRaider 1100 95-96	1621-1093
VX 1100 WaveRunner Sport 05-09	1621-1102
VX 1100 WaveRunner Sport 10-14	1621-1098
FX 1800 WaveRunner SHO 08	1621-1091
FX 1800 WaveRunner SHO/ FY 1800 WaveRunner FX HO 09-11	1621-1101

FITS MODEL	PART #
YAMAHA (CONT)	
GP 1200 A WaveRunner R 00-02	1621-1092
GP 1300 WaveRunner R 03-08	1621-1092
GP 1800 WaveRunner 17-18	1621-1099
GX 1800 WaveRunner FZR SHO/GX 1800 WaveRunner FZS SHO 09-12	1621-1101
WaveRunner EXR 19-21	1621-1096
WaveRunner 1200 Ltd. 99-00	1621-1095
WaveRunner XL 1200 98	1621-1094
WaveRunner XL 1200 01	1621-1095
WVT 1100 WaveVenture 96-97	1621-1094
VX-C WaveRunner 19-20	1621-1099
VX Cruiser HO/Limited WaveRunner 16-20	1621-1099
VX Cruiser/Deluxe WaveRunner 15-20	1621-1099
VX Deluxe WaveRunner 12-13	1621-1098
VX 1800 WaveRunner VXs/VXR 11-14	1621-1098
VX 1800 WaveRunner VXs 15-16	1621-1099



011-800

HOOD/STORAGE AND FRONT COMPARTMENT LATCHES

FOR SEA-DOO

FITS MODEL	PART #
HOOD/STORAGE COMPARTMENT LATCH	
Most Sea-Doo models (except Jet Boats)	011-800
FRONT COMPARTMENT LATCH	
RX, RD-DI, GTI, GTI-LE, GTX, RXP, RXT 02-09	0521-0172



SHOCK COVER

FOR SEA-DOO 720 HX 95-97

• Replaces OEM #291-000-121

DESCRIPTION	PART #
HX shock cover	4850-0053



0712-0295

HULL DRAIN PLUGS

• Replacement hull drain plugs

FITS MODEL	PART #
SEA-DOO	
580 GTS 95-96	0712-0295
650 GTX 95	0712-0295
720 GS 97-00	0712-0295
720 GS 01	0712-0359
720 GSI 97	0712-0295
720 GTI 96-98, 00	0712-0295
720 GTI 01-03	0712-0359
720 GTI LE 02-03	0712-0359
720 GTS 97-00	0712-0295
720 GTS 01	0712-0359
720 XP 95	0712-0295
800 GSX 96-98	0712-0295
800 GSX RFI 99-00	0712-0295
800 GTI LE RFI 03	0712-0359
800 GTX 96-97	0712-0295
800 GTX RFI 98, 00	0712-0295
800 GTX RFI 01-02	0712-0359
800 SPX 98-99	0712-0295
800 XP 95-98	0712-0295
900/1503/1630 09-20	0712-0646
951 GSX LTD 98-99	0712-0295
951 GTX 00	0712-0295
951 GTX 01-02	0712-0359
951 GTX DI 00	0712-0295
951 GTX DI 01-03	0712-0359
951 GTX LTD 98	0712-0295

FITS MODEL	PART #
SEA-DOO (CONT)	
951 LRV 00-01	0712-0295
951 LRV DI 02	0712-0295
951 RX/RX DI 00	0712-0295
951 RX/RX DI 01-02	0712-0359
951 RX-X 01	0712-0359
951 XP 00	0712-0295
951 XP 01-02	0712-0359
951 XP DI 03	0712-0359
1500 GTX 4-TEC 02-03	0712-0359
1500 Wake 155/215 08-09	0712-0295
1503 Fish Pro 155/1503 GTI SE/1503 GTI SE NA/1503 GTI STD/1503 GTI STD HO/1503 GTI STD Rental/1503 GTR STD HO/1503 GTR X HO/1503 GTX LTD HO/1503 GTX STD HO/1503 GTX STD NA/1503 RXT STD 230/1503 Wake Pro Ho/1503 Wake STD NA 19	0920-0237
1503 GTI/1503 GTS/1503 GTX S 155/1503 RXP-X 260/RXT-X 260 15	0920-0237
1503 GTI 130/1503 GTR 215/1503 GTX LTD IS 260/1503 RXT 260/1503 RXT-X AS 260/1503 Wake 155/1503 Wake Pro 215 15-16	0920-0237
1503 GTI DTF 16	0920-0237
1503 GTI LTD 155/1503 GTI SE 130/1503 GTI SE 155 15-17	0920-0237
1503 GTI P LTD 155/1503 GTI P SE 130/1503 GTI P SE 155/1503 GTI P STD 5801/1503 GTR P STD 230/GTR P X 230 18	0920-0237

FITS MODEL	PART #
SEA-DOO (CONT)	
1503 GTI STD 155/1503 GTR STD 230/1503 GTR-X 230/1503 GTX LTD 230/1503 GTX STD 155/1503 GTX-S LTD 260/1503 GTXS STD 155/1503 RXT STD 260/1503 RXT STD RS 260/1503 Wake Pro 230/1503 Wake STD 155 17	0920-0237
1630 Fish Pro Scout 130/1630 Fish Pro Sport 170/1630 Fish Pro Trophy 170 22	0920-0237
1630 FGTI 130 Rental 20	0920-0237
1630 GTI SE 130/1630 GTI SE 170/1630 GTI STD 130/1630 GTR 230/1630 GTR 230/1630 GTX STD 170/1630 GTX STD 230/1630 Wake Pro 230/1630 Wake STD 170 20-22	0920-0237
1630 GTX Fish Pro 170 20-21	0920-0237
1630 GTX LTD 300/1630 RXP-X 300/1630 RXT-X 300 16-22	0920-0237
1630 GTX P LTD 300 18	0920-0237
1630 GTX STD 130 Rental/1630 GTX STD 300 21-22	0920-0237
1630 RXP XRS 300/RXT XRS 300 17-22	0920-0237
YAMAHA	
All 2-stroke models 90-08	0712-0358
WaveRunner FX/FX 140 1000/1100 04-09	0712-0295
WaveRunner VX/VX110 1100 Sport/Deluxe 05-09	0712-0295
WaveRunner FX SHO 1800 09	0712-0295

BOLD MAGENTA part numbers are new for 2026

APPAREL

AUDIO/
VIDEO &
MOUNTS

ACCESSORIES

BODY &
HULL

HANDLEBARS
& HAND
CONTROLS

PROPULSION,
DRIVELINE &
HANDLING

ENGINE

FUEL/AIR
SYSTEMS

ELECTRICAL

LUBES

TRANSPORT
& TRAILER

TOOLS

MERCHANDISING

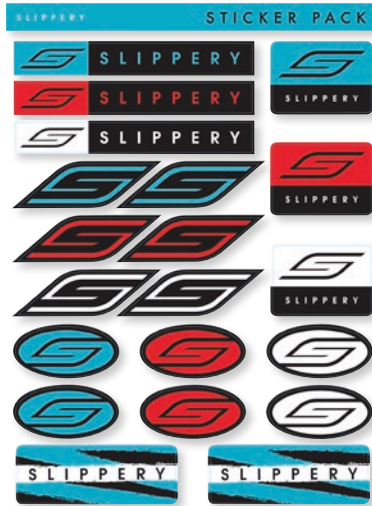

SLIPPERY STICKER PACK

• Multi-color decals on a 21,5 cm x 33 cm (8,5" x 13") sheet

DESCRIPTION	PART #
Sticker pack	4320-2453



SLIPPERY DIE-CUT STICKERS

- Made of high-quality, fade-resistant vinyl material
- Conform to curved surfaces for a great look on helmets, boats and towing vehicles
- 15,24 cm (6") die-cut decal sold in a 2-pack

DESCRIPTION	PART #
6"	4320-2456



PARTS UNLIMITED

AUTOMATIC 500 GPH BILGE PUMP

- Can be activated automatically to start/stop draining water when water reaches the high/low set point
- Provides the manual wire and could be switched into manual draining water if necessary
- 3A draw @ 12V or 3,5A draw @ 13,6V and 19 mm (3/4") discharge outlet; measures 105,5 mm W x 110 mm H

DESCRIPTION	PART #
Automatic 500 GPH bilge pump	4802-0035



PARTS UNLIMITED

NON-AUTOMATIC 500 GPH BILGE PUMP

- Manufactured with a stainless motor shaft which leads to high efficiency, capacity, quality of water-cooled motor and low power consumption
- 3A draw @ 12V or 3,5A draw @ 13,6V and 19 mm (3/4") discharge outlet; measures 105,5 mm W x 110 mm H

DESCRIPTION	PART #
Non-automatic 500 GPH bilge pump	4802-0034



SEAT LOCK

FOR YAMAHA 701/760/800/1100/1200/VX 97-00

- OEM-style replacement seat lock



DESCRIPTION	PART #
Seat lock	0521-0621



SADDLEMEN

THE GEL-SEAT EXPERTS / SINCE 1987

SEAT FOAM REPAIR KIT

- Includes motorcycle seat foam; not the foam commonly available through local upholstery shops, which is not dense enough for a proper repair on PWC seats
- Contains several pieces of dense base foam and a sheet of low-density cover foam for larger repairs

DESCRIPTION	PART #
Full foam kit (w/ large chunks)	F699
Cosmetic foam kit (w/o large chunks)	0810-1312

F699



BOLD MAGENTA part numbers are new for 2026

HANDLEBARS & HAND CONTROLS



0601-2101



0601-2102



SLIPPERY

STANDUP HANDLEBARS

- High-grade, aluminum construction is extremely durable and forgiving at the same time
- Available in 0° or 4° options that are great for recreational, freestyle and closed-course use

- 70 cm (27.5") width is greater than stock handlebars for better leverage and control
- Features knurled ends for extra grip adhesion
- Includes crossbar pad

DESCRIPTION	COLOR	PART #
0°	Black	0601-2101
0°	Silver	0601-2100

DESCRIPTION	COLOR	PART #
4°	Black	0601-2103
4°	Silver	0601-2102



PERFORMANCE PARTS

TRIM HOSE PROTECTOR FOR SEA-DOO

- Fits the following models

FITS MODEL	PART #
580/720 SP 96-97	4809-0104
580 SPI 96	4809-0104
720 GS/GSI 97	4809-0104

FITS MODEL	PART #
720/800 SPX 96-99	4809-0104
720/800/951 XP (all)	4809-0104
800 GSX/GSX RFI 96-00	4809-0104

FITS MODEL	PART #
951 RX (all) 00-03	4809-0104
1500 RXP Supercharged 04	4809-0104
1500 RXP/RXT 05-10	4809-0104



0630-0395



0630-0398



0630-0396



STEALTH GRIPS

- Special compound feels soft, but wears like a harder compound
- Half-waffle pattern with high-traction chevrons
- Safety wire grooves don't interfere with grip comfort
- Extra-thick end cap for increased strength
- Fit 22 mm (7/8") bars; 115 mm in length
- Small flanges for thumb/trigger throttles
- Sold in pairs

COLOR	PART #
Black	0630-0395
Blue	0630-0398

COLOR	PART #
Gray	0630-0396
Orange	0630-0423

COLOR	PART #
Red	0630-0397



0630-0423



0630-0397



BOLD MAGENTA part numbers are new for 2026

APPAREL

AUDIO/
VIDEO &
MOUNTS

ACCESSORIES

BODY &
HULL

HANDLEBARS
& HAND
CONTROLS

PROPULSION,
DRIVELINE &
HANDLING

ENGINE

FUEL/AIR
SYSTEMS

ELECTRICAL

LUBES

TRANSPORT
& TRAILER

TOOLS

MERCHANDISING

HANDLEBARS & HAND CONTROLS

APPAREL



LOCK-ON GRIP SYSTEM

- No more using glue, paint thinner or safety wire to keep your grips from twisting or slipping
- Moose Offroad Lock-On grips provide slip-free performance right out of the box
- Revolutionary system survives the most severe weather
- Installation and removal is easy and will not destroy your grips
- Grips slide effortlessly on and off your bars and are locked into place with a few turns of a wrench
- Includes a pair of grips with removable end plugs for added protection against "grip blowout"
- Compatible with the ODI Lock-On grip system



- For use with thumb/trigger throttles
 - Fit 22 mm (7/8") bars; 120 mm in length
- U.S. Patent Numbers: 6,035,742; 6,263,759.**

DESCRIPTION	PART #
Lock-On grip system	0630-0979

AUDIO/
VIDEO &
MOUNTS

ACCESSORIES

BODY &
HULL



FOAM GRIPS

- Soft closed-cell foam grips
- Fit 22 mm (7/8") bars with thumb/trigger throttles
- 12,5 cm L (5")
- Sold in pairs; available in black
- End caps included



DESCRIPTION	PART #
Foam grips	0630-0699

HANDLEBARS
& HAND
CONTROLS

PROPULSION,
DRIVELINE &
HANDLING

ENGINE



FUEL/AIR
SYSTEMS

ELECTRICAL

LUBES



MODEL 964 EVO GRIPS

- Constructed of soft, tear-resistant materials with a firm, rubber-compound inner layer
- For 22 mm (7/8") handlebars with thumb/trigger throttles
- 120 mm L
- Sold in pairs



COLOR	PART #	COLOR	PART #	COLOR	PART #	COLOR	PART #
Black/black	0630-2054	Gray/black	0630-0128	Orange/black	0630-0129	Yellow/black	0630-0127
Blue/black	0630-0124	Green/black	0630-0126	Red/black	0630-0125		

TRANSPORT
& TRAILER



MODEL 727 GRIPS

- Firm on the inside, gel on the outside; everything you want in a grip
- For 22 mm (7/8") bars with thumb/trigger throttles
- 125 mm L
- Sold in pairs



DESCRIPTION	PART #
Model 727 grips	PG-727BK



MODEL 699 GRIPS

- Single density; medium SH 35 hardness
- ID: 22 to 25 mm; 125 mm L
- Open ends
- Sold in pairs



DESCRIPTION	PART #
Model 699 grips	0630-2211

BOLD MAGENTA part numbers are new for 2026



0630-3344



0630-3345



0630-3346



0630-3347

VANS V2.1 LOCK-ON™ GRIPS

- Vans v2.1 Lock-On™ Grips feature a new single-clamp design for simplified installation and an updated waffle pattern for better comfort and control
- This modern take on the Vans grip adds updated features to the classic design while still providing the rider with the distinctive feel
- Mini flange protects hands without interfering with handlebar components
- 135 mm grip length fits most bar set-ups
- Slim 31 mm outside diameter
- Sold in pairs; for use with trigger/thumb throttles

DESCRIPTION	PART #	DESCRIPTION	PART #	DESCRIPTION	PART #
Black/black	0630-3344	Graphite/gray	0630-3346	Purple/oil slick	0630-3348
Gum/black	0630-3345	Light blue/blue	0630-3347	Red/red	0630-3349



0630-3348



0630-3349

VANS LOCK-ON™ GRIPS

- Feature the classic Vans waffle sole pattern and ODI's proprietary grip compound
- Absorb shock and provide exceptional control in all conditions
- Lock-On™ design means your grips will never twist or shift
- Available in 130 mm L
- Sold in pairs; for use with trigger/thumb throttles

COLOR	PART #
Black	0630-2582

X-TREME PWC LOCK-ON™ GRIPS

- Ultimate traction and control under any conditions
- Designed to provide a more consistent gripping surface under even the most inclement conditions
- Aggressive diamond pattern tapers for a more ergonomic feel
- Added diamond plate pads offer additional traction and padding across the length of the grip
- Extra-tacky surface for more control
- 130 mm L; 3/4 flange
- Snap Cap™ end plugs included
- Sold in pairs; for use with trigger/thumb throttles

COLOR	PART #	COLOR	PART #
Black	0630-0907	Graphite	0630-0908



0630-0908



0630-3340

0630-3343



0630-3342

0630-3341



ROGUE PWC LOCK-ON™ GRIPS

- Perfect for those who prefer a larger grip
- Large raised pads and a knurled surface texture offer improved traction and help to form deep grooves that channel water away from your hands
- Lock-On™ technology provides easy installation and 100% slip-free performance
- Snap Cap™ end plugs included
- Sold in pairs; for use with trigger/thumb throttles
- No flange; 130 mm L

DESCRIPTION	PART #	DESCRIPTION	PART #
Black/black	0630-3340	Gray/black	0630-3342
Dark red/red	0630-3343	Medium blue/blue	0630-3341

BOLD MAGENTA part numbers are new for 2026

APPAREL

AUDIO/
VIDEO &
MOUNTS

ACCESSORIES

BODY &
HULL

HANDLEBARS
& HAND
CONTROLS

PROPULSION,
DRIVELINE &
HANDLING

ENGINE

FUEL/AIR
SYSTEMS

ELECTRICAL

LUBES

TRANSPORT
& TRAILER

TOOLS

MERCHANDISING

HANDLEBARS & HAND CONTROLS



APPAREL

AUDIO/
VIDEO &
MOUNTS

ACCESSORIES

BODY &
HULL

HANDLEBARS
& HAND
CONTROLS

PROPULSION,
DRIVELINE &
HANDLING

ENGINE

FUEL/AIR
SYSTEMS

ELECTRICAL

LUBES

TRANSPORT
& TRAILER

TOOLS

MERCHANDISING



0630-2917



0630-2876



0630-2877



0630-2878



0630-3336

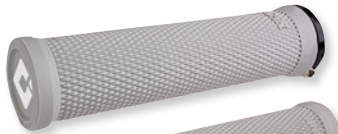

0630-3337



0630-3335



0630-3339



0630-3338

ATV/PWC RUFFIAN LOCK-ON™ GRIPS

- Low-profile grip delivering exceptional control designed specifically for racing
- Full diamondized pattern provides slim profile and excellent traction
- Exclusive 3/4 flange design protect hands and allows access to thumb-throttle
- Molded inner 1st pass for easy, knock-out-ends for full-wrap handguards

- Preinstalled ODI V2.1 Lock-Jaw Clamps with screws
- Lock-On Grip System™ design delivers easy installation and ensures 100% slip free performance
- 125 mm L
- For 22 mm (7/8") handlebars and thumb/trigger throttles
- Sold in pairs

COLOR	PART #	COLOR	PART #	COLOR	PART #
Black/black	0630-2917	Black/silver	0630-2878	Matte black/black	0630-3335
Black/blue	0630-2876	Dark red/red	0630-3336	Medium blue/blue	0630-3339
Black/red	0630-2877	Gray/black	0630-3337	Purple/purple	0630-3338



0630-2879



0630-2880



0630-2881



0630-2882



ATV/PWC ROGUE LOCK-ON™ GRIPS

- Chunky, oversized grip provides extra shock absorption and improved control
- Larger grip diameter delivers extra padding, rugged surface pattern for better traction
- Extra-large raised pads provide shock absorption with deep grooves to channel away dirt and debris
- Molded inner 1st pass for easy, knock-out ends for full-wrap handguards

- Preinstalled ODI V2.1 Lock-Jaw Clamps with screws
- Lock-On Grip System™ design delivers easy installation and ensures 100% slip free performance
- For 22 mm (7/8") diameter handlebars
- Sold in pairs

COLOR	PART #	COLOR	PART #	COLOR	PART #	COLOR	PART #
Black/black	0630-2879	Black/blue	0630-2880	Black/red	0630-2881	Black/silver	0630-2882

BOLD MAGENTA part numbers are new for 2026



LOCK JAW CLAMPS

- Customize your ODI Lock-On™ grips with anodized Lock Jaw clamps
- Precision-machined aluminum
- Use as replacement parts or as color-matched add-on
- Include clamps, hardware and Snap Cap™ end plugs
- Sold in set of four
- Not for use with twist throttles



COLOR	PART #
Black	0630-0920

APPAREL

AUDIO/
VIDEO &
MOUNTS

ACCESSORIES

BODY &
HULL

HANDLEBARS
& HAND
CONTROLS

PROPULSION,
DRIVELINE &
HANDLING

ENGINE

FUEL/AIR
SYSTEMS

ELECTRICAL

LUBES

TRANSPORT
& TRAILER

TOOLS

MERCHANDISING



ALUMINUM END PLUGS

- Add a little color to your ride and protect your grips and handlebars
- Available in black, blue or silver anodized finishes; the aluminum plugs are held into the bars with an expanding double-wedge design
- Fit handlebars with inside diameters of 14 mm to 19 mm
- Sold in pairs



COLOR	PART #	COLOR	PART #	COLOR	PART #
Black	0634-0304	Blue	0634-0305	Silver	0634-0307



Throttle Cable



Trim Cable

REPLACEMENT CONTROL CABLES

- All stainless steel fittings
- Cables feature inner vinyl linings
- Built to exact OEM specifications

THROTTLE CABLES

FITS MODEL	PART #
KAWASAKI	
750SX Pro 98-02	0650-0895
SEA-DOO	
Explorer 650 94-96	0650-1045
GTX 650 94-96	0650-1045
GS/GSI 720 97	0650-1044
SPX 720 96-97	0650-0537
SPX/XP 800 95, 98-99	0650-0537
GTX DI 951 00-03	0650-1043
RX DI 951 00-03	0650-1043
YAMAHA	
500 WaveRunner 89-90	002-055
650 SuperJet 90-95	002-055

FITS MODEL	PART #
YAMAHA (CONT)	
650 WaveRunner 90-92	002-055
650 WaveRunner III 90-96	002-055
650 WaveRunner LX 93	002-055
650 WaveRunner VXR 91-95	002-055
701 FX1 94-95	002-055
701 SuperJet 94-95	002-055
701 WaveBlaster 93-95	002-055
701 WaveRaider 96-97	002-055
701 WaveRunner III 97	002-055
701 WaveRunner III GP 94-95	002-055
701 WaveRunner Pro VXR 93-94	002-055
701 WaveRunner Super Jet 96-07	0650-0901

FITS MODEL	PART #
YAMAHA (CONT)	
701 WaveRunner XL 99-04	0650-0900
800 WaveRunner GP 98-00	0650-0827
800 WaveRunner XL 00-01	0650-0827
800 WaveRunner XLT 02-04	0650-0827
1200 WaveRunner GP 97-99	0650-1122
1200 WaveRunner GP 01-02	0650-1121
1200 WaveRunner XL 98	0650-1122
1200 WaveRunner XL 99-01	0650-1121
1200 WaveRunner XLT 02-05	0650-1121
1300 WaveRunner GP 03-08	0650-1123

TRIM CABLES

FITS MODEL	PART #
YAMAHA	
WaveRunner GP 650 97	4807-0032
WaveRunner GP 760 97-00	4807-0032
WaveRunner GP 800 98-00	4807-0032
WaveRunner GP 800R 01-05	4807-0033

FITS MODEL	PART #
YAMAHA (CONT)	
FX 05-06	4807-0067
FX140 02-04	4807-0067
FX Cruiser 03-07, Cruiser/FX HO 04-07	4807-0067
WaveRunner GP 1200 97-99	4807-0032

FITS MODEL	PART #
YAMAHA (CONT)	
WaveRunner GP 1200/R 00-02	4807-0033
WaveRunner SUV 1200 99-04	4807-0033
WaveRunner GP 1300R 03-07	4807-0033

REPLACEMENT CONTROL CABLES continued on next page.

BOLD MAGENTA part numbers are new for 2026

HANDLEBARS & HAND CONTROLS



REPLACEMENT CONTROL CABLES (CONT)

- APPAREL
- AUDIO/VIDEO & MOUNTS
- ACCESSORIES
- BODY & HULL
- HANDLEBARS & HAND CONTROLS**
- PROPULSION, DRIVELINE & HANDLING
- ENGINE
- FUEL/AIR SYSTEMS
- ELECTRICAL
- LUBES
- TRANSPORT & TRAILER
- TOOLS
- MERCHANDISING

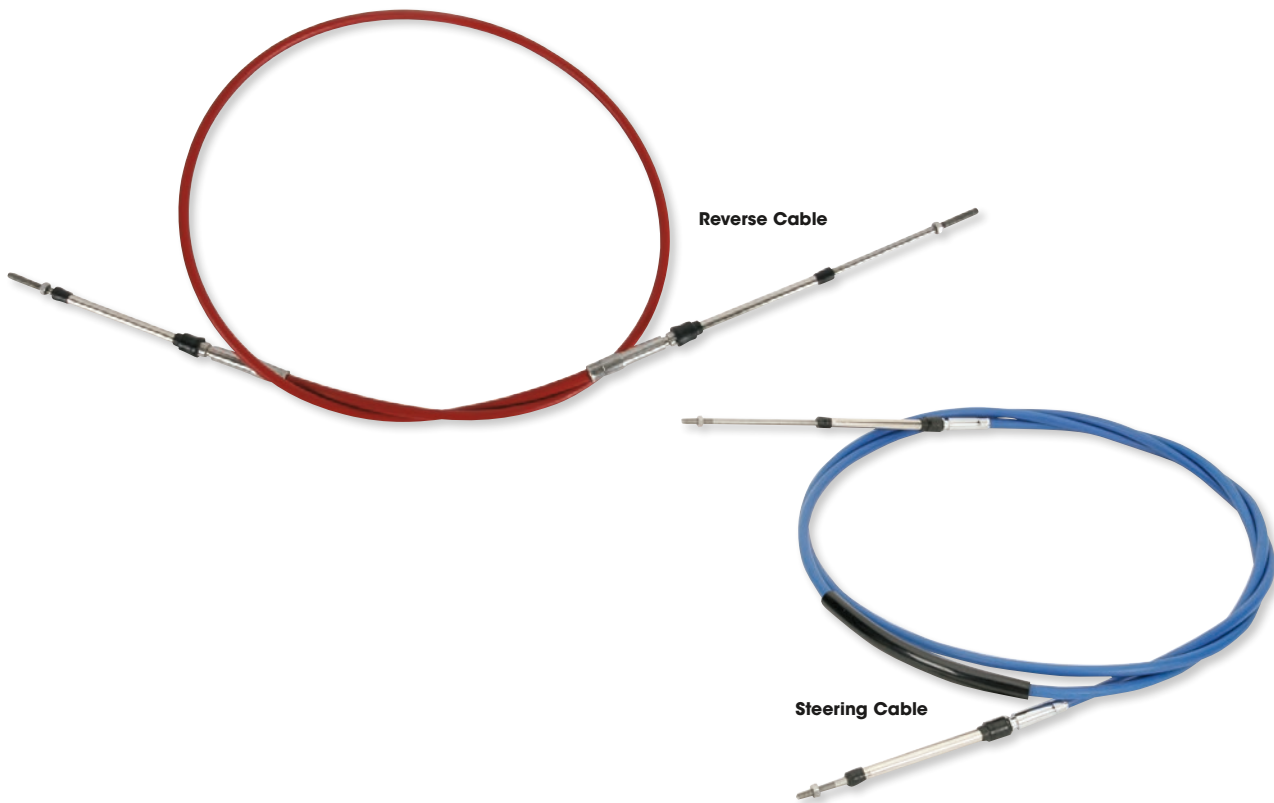

REVERSE CABLES

FITS MODEL	PART #
KAWASAKI	
900 STS 01-02	4807-0026
900 STX 99-03	4807-0026
1100 STX 97-99	4807-0026
1100 STX DI 00-03	4807-0026
1200 STX-F 03	4807-0026
1500 Ultra 250X/260X/LX 07-09	4807-0064
SEA-DOO	
720 GTI 97-98	4807-0029
720 GTI 99	4807-0030
720 GTI 01-05	4807-0065
720 GTS 01	4807-0065
720 HX 95-97	4807-0065
800 GTI LE RFI 03-05, GTI RFI 04-05	4807-0065
800 GTX 96-97	4807-0029

FITS MODEL	PART #
SEA-DOO (CONT)	
800 GTX RFI 98-02	4807-0030
950 GTX DI 02-03	4807-0066
1500 GTI 06-07	4807-0065
1500 GTI/SE 130 08-10	4807-0065
1500 GTI Renthal 06-07, Renthal 130 08-10	4807-0065
1500 GTI SE 06-07	4807-0065
1500 GTI SE 155 08-10, Wake 155 09-10	4807-0065
1500 GTS Pro 11	4807-0065
1500 RXP Super Charged 215 09	4807-0065
1500 RXP X 255 09-11	4807-0065
1500 GTI Wake 155 08	4807-0066
1500 GTX 02-07	4807-0066
1500 GTX 155 08-09	4807-0066

FITS MODEL	PART #
SEA-DOO (CONT)	
1500 GTX LTD Super Charged 185 03-04, Super Charged 215 05-08	4807-0066
1500 GTX Super Charged 185 03-06, Super Charged 215 08-09	4807-0066
1500 GTX Wake 03-07, Wake Pro 215 09	4807-0066
1500 GTX Wake Super Charged 215 07-08	4807-0066
1500 RXT Super Charged 215 05-09	4807-0066
1500 RXT X 255 08-09	4807-0066
YAMAHA	
WaveRunner III 650 90, 93, 96	4807-0034
WaveRunner III 701 94-95	4807-0034
WaveRunner XL/XLT 800 00-04	4807-0035
WaveRunner XL/XLT 1200 99-05	4807-0035

STEERING CABLES

FITS MODEL	PART #
KAWASAKI	
JS300/SX 86-88	002-069
JS400 76-79	002-069
JS440/SX 77-92	002-069
JS550/SX 82-95	002-069
JS650/SX 87-90	002-074
750 SX 92-95	4807-0001
750 SXI 95-97	4807-0001
750 SXI Pro 98-02	4807-0001
750 ZXI 95-97	4807-0005
800 SX-R 03-11	4807-0062
900 STX 03-06	4807-0019
900 ZXI 95-97	4807-0005
1100 STX D.I. 03	4807-0019
1100 Ultra 130 01-04	4807-0042
1200 STX-12F 03-06	4807-0019
1200 STX-R 04-05	4807-0019
1200 Ultra 150 99-05	4807-0042
1500 STX-15F 04-06	4807-0019
1500 Ultra 250X/260X/LX 07-09	4807-0063
SEA-DOO	
580 GTS 95-96	4807-0006
580 SP/SPi 94-96	002-048-01
650 GTX 95	4807-0006
650 SPX 94-95	002-048-01
650 XP/XPI 94	002-048-01

FITS MODEL	PART #
SEA-DOO (CONT)	
720 GS 97-01	4807-0006
720 GSI 97	4807-0006
720 GTI 96	4807-0006
720 GTI 01-04	4807-0015
720 GTI LE 02-04	4807-0015
720 GTS 97-00	4807-0006
720 GTS 01	4807-0015
720 SP/SPX 96-97	002-048-01
800 GSX 96-97	4807-0006
800 GSX RFI 00	4807-0022
800 GTI RFI 04	4807-0015
800 GTI LE RFI 03-04	4807-0015
800 GTX RFI 99-00	4807-0017
800 SPX 98-99	002-048-01
951 GSX LTD 98	4807-0006
951 GTX 99-00	4807-0027
951 GTX 01-02	4807-0015
951 GTX DI 00	4807-0017
951 GTX LTD 98	4807-0021
951 GTX LTD 99	4807-0027
951 RX 00	4807-0022
951 RX 01-02	4807-0014
951 RX DI 00	4807-0022
951 RX DI 01-03	4807-0014
951 XP 98-99	4807-0016

FITS MODEL	PART #
SEA-DOO (CONT)	
1500 GTX 4-TEC/SC/Wakeboard 03-04	4807-0018
1500 RXP/RXP-X 04-08	4807-0028
YAMAHA	
WaveRunner 500 87-93	002-051
SuperJet 650 90-95	4807-0003
WaveRunner 650 90-92	002-051
WaveRunner 650 LX 93	002-051
WaveRunner 650 III 90-96	002-049
WaveRaider 701 95-97	4807-0024
SuperJet 701 94-95	4807-0003
SuperJet 701 96-04	4807-0012
WaveRunner 701 III 97	002-049
WaveRunner XL 701 99-01	4807-0038
WaveVenture 701 95-96	4807-0011
WaveRaider 760 96	4807-0024
WaveRunner GP 760 99-00	4807-0025
WaveRunner XL 760 97-98	4807-0025
WaveRunner XL 760 99	4807-0038
WaveRunner GP 800 98-00	4807-0025
WaveRunner GP 800 01-03	4807-0023
WaveRunner XLT 800 02-04	4807-0031
WaveRunner GP 1200 97-99	4807-0037
WaveRunner GP 1200R 00-02	4807-0023
WaveRunner XL 1200 98	4807-0038
WaveRunner XLT 1200 02-05	4807-0031

BOLD MAGENTA part numbers are new for 2026



APPAREL

AUDIO/
VIDEO &
MOUNTS

ACCESSORIES

BODY &
HULL

HANDLEBARS
& HAND
CONTROLS

PROPULSION,
DRIVELINE &
HANDLING

ENGINE

FUEL/AIR
SYSTEMS

ELECTRICAL

LUBES

TRANSPORT
& TRAILER

TOOLS

MERCHANDISING

IMPELLERS

- Constructed of ultra high-strength, corrosion-resistant stainless steel
- Exclusive hub-end water seal keeps the nasty stuff out of precious parts
- Mirror-smooth finish and polished hub resists cavitation
- Impeller pitch is determined by casting, not bending

CONCORD: THE POWER TORQUE SERIES

- This unique impeller enhances all-range maneuverability with no slippage in water hookup
- Variable pitch offers both low-speed torque and all-out high speed in one impeller

X-PROP: HIGH SPEED AND ULTIMATE PERFORMANCE

- X-prop series impellers produce the most powerful propulsion in the water from an advanced design that incorporates a high-compression hub and cambered blades

DYNAFLY: MAXIMUM ACCELERATION

- Blade geometry designed specifically for high compression ratio jet-pump systems
- Improve acceleration and top end while eliminating performance holes
- Lower pitch angle is recommended for stock motors; higher pitch angle is recommended for modified motors; lower pitch angle can also be used with modified motors if improved acceleration is desired

NOTE: Choose impeller based on level of engine modification: Stock, Limited or Modified. See appropriate columns in chart.

NOTE: Lower pitch impellers recommended for high altitude, pulling or freestyle applications.

APPLICATIONS

FITS MODEL	PUMP DIAMETER	SERIES	STOCK ENGINES		LIMITED ENGINES		MODIFIED ENGINES	
			PART #	PITCH	PART #	PITCH	PART #	PITCH
KAWASAKI								
800								
SX-R 03-11	140 mm	Dynafly	4809-0037	13/22	-	-	-	-
900								
STX 01-06	148 mm	Concord	-	-	KG-CD-1218	12/18	KG-CD-1319	13/19
1100								
STX 97-98, STX DI 01-03, ZXi 96-03	148 mm	Concord	-	-	KG-CD-1319	13/19	4809-0053	14/20
1200								
Ultra 150 99-06	Tapered	Dynafly	KH-DF-1620	16/20	KH-DF-1620	16/20	-	-
1500								
STX-15F 04-20	148 mm	Concord	4809-0316	14/21	-	-	-	-
SX-R 17-21	148 mm	Concord	4809-0305	15/20	-	-	4809-0306	12/16
Ultra 250X 07-08	155 mm	Concord	4809-0170	15/23	4809-0170	15/23	-	-
		Concord	4809-0139	16/21	-	-	-	-
Ultra 260X/LX 08-10	155 mm	Concord	4809-0170	15/23	4809-0170	15/23	-	-
Ultra 300X/300LX 11-14	160 mm	Concord	4809-0193	14/21	4809-0193	14/21	4809-0194	15/22
		Concord	-	-	4809-0194	15/22	-	-
Ultra LX 07-21	155 mm	Concord	4809-0138	10/16	4809-0138	10/16	-	-
Ultra 310X/310X SE/ 310LX/310R 14-21	160 mm	Concord	4809-0193	14/21	4809-0193	14/21	4809-0194	15/22
			-	-	4809-0194	15/22	-	-
POLARIS								
1050								
SL/SLX/SLXH/SLTX 97-98	148 mm	Concord	-	-	PA-CD-1521	15/21	PA-CD-1521	15/21
SLX 00-01	148 mm	Concord	PA-CD-1521	15/21	-	-	-	-
1192								
MSX 140 03-04	148 mm	Concord	PA-CD-1521	15/21	PA-CD-1521	15/21	-	-
Pro 1200 00-02, Virage TX/TXi 00-02	148 mm	Concord	PA-CD-1521	15/21	-	-	-	-
SEA-DOO								
720								
GTI/GTI LE/GTI RFI 01-05, GTS 01-02	155,5 mm	Concord	ST-CD-1016	10/16	ST-CD-1016	10/16	-	-
GS/GSI 97-01, GTI/GTS 96-00, XP/SPX 95-97	140 mm	Concord	SD-CD-1422	14/22	SD-CD-1523	15/23	-	-
		X-Prop	SD-SC-X	16/23	SD-SC-X	16/23	-	-
782								
3D/3D Base 05-07	155,5 mm	Concord	ST-CD-1016	10/16	ST-CD-1016	10/16	-	-
XP/SPX/GSX 96-98	140 mm	Concord	SD-CD-1523	15/23	-	-	-	-
GTX/GTX PRO 96-98	140 mm	Concord	SD-CD-1422	14/22	SD-CD-1523	15/23	-	-
GTI/GTI LE/GTI RFI 01-05, GTS 01-02	155,5 mm	Concord	ST-CD-1016	10/16	ST-CD-1016	10/16	-	-
900								
Spark Ace 900/HO 14-21	140 mm	Concord	-	-	4809-0299	12/14	-	-
		Concord	4809-0244	12/17	4809-0244	12/17	4809-0245	13/18
900 GTI/GTS 17-21	150 mm	Concord	4809-0318	10/16	-	-	-	-
951								
XP/XP DI 00-04, RX/RX DI 00-03	155,5 mm	Concord	ST-CD-1520	15/20	-	-	-	-
GTX/GTX DI 00-03	155,5 mm	Concord	ST-CD-1520	15/20	ST-CD-1520	15/20	-	-
GSX Ltd./GTX Ltd./XP Ltd. 98-99	155,5 mm	Concord	ST-CD-1520	15/20	ST-CD-1520	15/20	-	-
LRV/LRV DI 99-03	155,5 mm	Concord	-	-	-	-	ST-CD-1520	15/20

IMPELLERS continued on next page.

BOLD MAGENTA part numbers are new for 2026

PROPULSION, DRIVELINE & HANDLING

SOLAS[®] IMPELLERS (CONT) APPLICATIONS (CONT)

APPAREL	FITS MODEL	PUMP DIAMETER	SERIES	STOCK ENGINES		LIMITED ENGINES		MODIFIED ENGINES	
				PART #	PITCH	PART #	PITCH	PART #	PITCH
	SEA-DOO (CONT)								
	1500/1600								
	RXP-X 260 12-15	159 mm	Concord	4809-0159	15/21	4809-0159	15/21	-	-
AUDIO/ VIDEO & MOUNTS	RXT IS 260/RXT-X 260/ RXT 260/RXT-X aS260 09-21	159 mm	Concord	4809-0159	15/21	4809-0159	15/21	-	-
	GTx Ltd. IS 255/GTx Ltd. IS 260 09-21	159 mm	Concord	4809-0159	15/21	4809-0159	15/21	-	-
	RXP-X 255 09-12	159 mm	Concord	4809-0159	15/21	4809-0159	15/21	-	-
	RXP 215 hp 09-10	159 mm	Concord	4809-0157	14/19	4809-0157	14/19	4809-0158	15/20
ACCESSORIES	GTx/GTx Ltd. 215 hp 09-15, RXT 215 hp 09-10, Wake Pro 215 hp 09-16	159 mm	Concord	4809-0156	13/18	4809-0157	14/19	4809-0158	15/20
				-	-	-	-	4809-0159	16/21
	RXP-X 08	159 mm	Concord	4809-0060	15/21	4809-0060	15/21	-	-
	RXT-X 08	159 mm	Concord	4809-0047	14/19	4809-0047	14/19	-	-
	RXP 215 hp 04-08	159,8 mm	Concord	4809-0047	14/19	4809-0047	14/19	4809-0158	15/20
	RXT 215 hp 05-08	159,8 mm	Concord	4809-0046	13/18	4809-0047	14/19	4809-0158	15/20
	Wake Supercharged 215 hp 07-10	159 mm	Concord	4809-0046	13/18	4809-0047	14/19	-	-
BODY & HULL	GTR 215 hp 12-16	159 mm	Concord	4809-0157	14/19	4809-0157	14/19	4809-0158	15/20
	GTx Ltd. 215 hp 05	159 mm	Concord	4809-0046	13/18	4809-0047	14/19	-	-
	RXT IS 260/RXT-X 260 09-10	159 mm	Concord	4809-0159	15/21	4809-0159	15/21	-	-
	GTx Ltd. IS 260	159 mm	Concord	4809-0159	15/21	4809-0159	15/21	-	-
	GTx 4-TEC Ltd. Supercharged 185 hp 03-04	155,5 mm	Concord	4809-0040	12/20	-	-	-	-
	GTx 4-TEC Supercharged 185 hp 03-06	155,5 mm	Concord	4809-0040	12/20	4809-0040	12/20	-	-
HANDLEBARS & HAND CONTROLS	GTS SE 155/RXP 155 hp 07-09, GTx/GTx 4-TEC/ GTx Wake 155 hp 02-04, GTS/GTS Pro 130 11	155,5 mm	Concord	SR-CD-1119	11/19	4809-0040	12/20	4809-0040	12/20
				4809-0326¹	11/19	-	-	-	-
	GTI Ltd./ GTI SE 08, GTI/GTI SE 130/GTI SE/ GTI STD/GTI 4-TEC SE/GTI 4-TEC STD/ GTI 4-TEC Rental/GTI 130/GTI Rental 130	155,5 mm	Concord	4809-0103	10/18	SR-CD-1119	11/19	SR-CD-1119	11/19
	RXP-X 300, RXT-X 300, GTx Limited 300 16-21	161 mm	Concord	4809-0313	11/16	-	-	-	-
			Concord	4809-0298	13/16	-	-	-	-
			Concord	4809-0308	13/18	-	-	-	-
			Concord	-	-	-	-	4809-0310	14/19
PROPULSION, DRIVELINE & HANDLING	TIGERSHARK								
	1100								
	TS 1100R/LI 99	148 mm	Concord	-	-	-	-	PA-CD-1521	15/21
	YAMAHA								
	701								
ENGINE	WaveRaider 700/ Wave Deluxe/Venture 94-97	144 mm	Concord	YB-CD-1317	13/17	YB-CD-1317	13/17	YB-CD-1418	14/18
			Concord	-	-	YB-CD-1418	14/18	-	-
	WaveBlaster/WaveRunner GP700/ Pro VXR 93-97	144 mm	Concord	YB-CD-1317	13/17	YB-CD-1317	13/17	YB-CD-1418	14/18
	SuperJet 94-07	144 mm	Concord	YB-CD-1317	13/17	YB-CD-1317	13/17	YB-CD-1418	14/18
	SuperJet 08-16	144 mm	Concord	4809-0196	12/18	-	-	-	-
	760								
	WaveRunner GP760 97-00	144 mm	Concord	YB-CD-1317	13/17	YB-CD-1418	14/18	-	-
FUEL/AIR SYSTEMS	800								
	WaveRunner GP800R 01-05, WaveRunner XL800 02-04	155 mm	Concord	YF-CD-1114	11/14	YF-CD-1114	11/14	-	-
	WaveRunner GP800 98-00	144 mm	Concord	YB-CD-1418	14/18	-	-	-	-
	WaveRunner XL800 98-99	144 mm	Concord	YB-CD-1317	13/17	YB-CD-1418	14/18	-	-
	998								
	FX-140/FX Cruiser 03-08	155 mm	Concord	YF-CD-1218	12/18	YF-CD-1319	13/19	YF-CD-1319	13/19
ELECTRICAL	1049								
	EX/EX Deluxe/Sport 17-20	144 mm	Concord	4809-0303	12/20	-	-	4809-0302	12/17
	VX Limited/Cruiser/ Deluxe/V1/V1 Sport 16-20	155 mm	Dynafly	4809-0301	9/13	-	-	-	-
	1052								
	FX High Output 04-08, FX Cruiser High Output 04-08	155 mm	Dynafly	4809-0057	14/20	4809-0057	14/20	-	-
LUBES	VX/VX Sport/VX Deluxe/ VX Cruiser 05-15	155 mm	Concord	4809-0058	18/22	4809-0058	18/22	-	-
	1100								
	WaveRaider 1100/ WaveVenture 1100 95-97	155 mm	Concord	-	-	-	-	YD-CD-1319	13/19
	1200								
TRANSPORT & TRAILER	WaveRunner XLT 1200 99-05	155 mm	Concord	YF-CD-1218	12/18	YF-CD-1319	13/19	-	-
	WaveRunner GP 1200R 00-02	155 mm	Concord	YF-CD-1319	13/19	YF-CD-1319	13/19	-	-
	WaveRunner SUV1200 99-04	155 mm	Concord	YF-CD-1218	12/18	YF-CD-1218	12/18	-	-
	WaveRunner XL1200 98-99	155 mm	Concord	YD-CD-1319	13/19	YD-CD-1319	13/19	YD-CD-1319	13/19
	WaveRunner GP 1200 97-99, Wave Runner GP 1200R 99	155 mm	Concord	YD-CD-1319	13/19	YD-CD-1319	13/19	-	-
	1300								
TOOLS	WaveRunner GP1300R 05-08	155 mm	Dynafly	4809-0057	14/20	4809-0057	14/20	-	-
	WaveRunner GP1300R 03-04	155 mm	Concord	YF-CD-1319	13/19	YF-CD-1319	13/19	-	-
	1812								
	FZR/FZS 14-19, FX SVHO/ FX Cruiser SVHO 14-19		Concord	-	-	4809-0300	13/18	-	-
			Concord	4809-0246	13/20	4809-0246	13/20	-	-
	FX SVHO/FX Cruiser SVHO 14-21	160 mm	Concord	4809-0246	13/20	4809-0246	13/20	-	-
	FX HO/FX Cruiser HO 09-21, VXR/VXS 11-20	155 mm	Concord	4809-0191	13/19	4809-0168	13/22	4809-0168	13/22
MERCHANDISING	FX High Output 09-16	155 mm	Dynafly	4809-0140	14/21	4809-0140	14/21	-	-

¹ No seals included. Reuse original seal.

BOLD MAGENTA part numbers are new for 2026

SOLAS® IMPELLERS (CONT)

APPLICATIONS (CONT)

FITS MODEL	PUMP DIAMETER	SERIES	STOCK ENGINES		LIMITED ENGINES		MODIFIED ENGINES	
			PART #	PITCH	PART #	PITCH	PART #	PITCH
YAMAHA (CONT)								
1812 (CONT)								
SHO/SHO FZR/FZS 08-13	155 mm	DynaFly	4809-0140	14/21	4809-0140	14/21	-	-
		Concord	4809-0191	13/19	-	-	-	-
		Concord	4809-0168	13/22	4809-0168	13/22	-	-
SEA-DOO JETBOATS								
720 (SINGLE ENGINE)								
Explorer 97, Sportster 95-98	140 mm	X-Prop	SD-SC-X	16/23	-	-	-	-
720 (DUAL ENGINES)								
Challenger 98-01, Speedster 1800, Speedster 96-97, Speedster SK 99, Sportster LT 02	140 mm	X-Prop	SD-SC-X	16/23	-	-	-	-
780 (DUAL ENGINES)								
Challenger 1800 97-99	140 mm	Concord	SD-CD-1523	15/23	-	-	-	-
951								
Sportster LE DI 00-05	155,5 mm	Concord	ST-CD-1520	15/20	-	-	-	-
1500								
180 Challenger/SE (215 hp) 07-15, 205 Utopia/SE (2 x 215 hp) 07-15, 230 Challenger/SE (2 x 215 hp) 07-15, 230 Wake (2 x 215 hp) 07-15, Speedster 150 (215 hp) 07-15, Speedster 200 (2 x 215 hp) 07-15, Speedster Wake (2 x 215 hp) 06-15	159 mm	Concord	4809-0047	14/19	-	-	-	-
230 Challenger/SE (2 x 155 hp) 07-16, 230 Wake (2 x 155 hp) 07-15, Islandia SE (2 x 155 hp) 07-15, Speedster 150 (155 hp) 07-15, Speedster 200 (2 x 155 hp) 04-15, Sportster 4-Tec (155 hp) 04-05	155,5 mm	Concord	SR-CD-1119	11/19	-	-	-	-
	155,5 mm	Concord	4809-0326¹	11/19	-	-	-	-
YAMAHA JETBOATS								
998 (DUAL ENGINES)								
SX 230/SR 230/AR 230 04-05	155 mm	Concord	YF-CD-1218	12/18	-	-	-	-
1052 (DUAL ENGINES)								
SX210/AR210/SR210 06-16	155 mm	DynaFly	4809-0057	14/20	-	-	-	-
SX230/AR230/SR230 06	155 mm	Concord	YF-CD-1319	13/19	-	-	-	-
SX230 HO/AR230 HO/SR230 HO 05-16	155 mm	DynaFly	4809-0057	14/20	-	-	-	-
1200 (DUAL ENGINES)								
XR1800 00-01	155 mm	Concord	YF-CD-1319	13/19	-	-	-	-

¹ No seals included. Reuse original seal.

IMPELLER PART # CROSS-REFERENCE CHART

SOLAS #	PARTS UNLIMITED #	SERIES	SOLAS #	PARTS UNLIMITED #	SERIES	SOLAS #	PARTS UNLIMITED #	SERIES
KG-CD-12/18	KG-CD-1218	Concord	SK-CD-12/14	4809-0299	Concord	SXX-CD-14/19	4809-0310	Concord
KG-CD-13/19	KG-CD-1319	Concord	SK-CD-13/18	4809-0245	Concord	YB-CD-13/17	YB-CD-1317	Concord
KG-CD-14/20	4809-0053	Concord	SR-CD-10/18	4809-0103	Concord	YB-CD-14/18	YB-CD-1418	Concord
KG-CD 14/21	4809-0316	Concord	SR-CD-10/18A	4809-0325	Concord	YD-CD-13/19	YD-CD-1319	Concord
KGX-CD-12/16	4809-0306	Concord	SR-CD-11/19	SR-CD-1119	Concord	YF-CD-11/14	YF-CD-1114	Concord
KGX-CD-15/20	4809-0305	Concord	SR-CD-11/19A	4809-0326	Concord	YF-CD-12/18	YF-CD-1218	Concord
KH-DF 16/20	KH-DF-1620	DynaFly	SR-CD-12/20	4809-0040	Concord	YF-CD-13/19	YF-CD-1319	Concord
KP-DF-13/22	4809-0037	DynaFly	SRX-CD-13/18	4809-0046	Concord	YG-DF-9/13	4809-0301	DynaFly
KR-CD-14/21	4809-0193	Concord	SRX-CD-14/19	4809-0047	Concord	YG-DF-14/20	4809-0057	DynaFly
KR-CD-15/22	4809-0194	Concord	SRX-CD-15/21	4809-0060	Concord	YH-CD-18/22	4809-0058	Concord
KX-CD-10/16	4809-0138	Concord	SRZ-CD-13A/18A	4809-0156	Concord	YJ-CD-12/17	4809-0302	Concord
KX-CD-15/23	4809-0170	Concord	SRZ-CD-14/19A	4809-0157	Concord	YJ-CD-12/20	4809-0303	Concord
KX-CD-16/21	4809-0139	Concord	SRZ-CD-15/20A	4809-0158	Concord	YQ-CD-12/18	4809-0196	Concord
PA-CD-15/21	PA-CD-1521	Concord	SRZ-CD-15/21A	4809-0159	Concord	YS-CD-13/19	4809-0191	Concord
SD-CD 14/22	SD-CD-1422	Concord	ST-CD 10/16	ST-CD-1016	Concord	YS-CD-13/22	4809-0168	Concord
SD-CD 15/23	SD-CD-1523	Concord	ST-CD-15/20	ST-CD-1520	Concord	YS-DF-14/21	4809-0140	DynaFly
SD-SC-X-16/23	SD-SC-X	X-Prop	SX4-CD-11/16	4809-0313	Concord	YV-CD-13/18	4809-0300	Concord
SG-CD-10/16	4809-0318	Concord	SX4-CD-13/16	4809-0298	Concord	YV-CD-13/20	4809-0246	Concord
SK-CD-12/17	4809-0244	Concord	SXX-CD-13/18	4809-0308	Concord			

BILLET IMPELLER SEAL/NOSE CONES FOR SOLAS IMPELLERS

- Unique shape is hydrodynamically designed to keep water flowing next to cone and into impeller blade, reducing cavitation
- CNC machined to precise specifications, then anodized for corrosion resistance
- Double O-ring inside keeps cone firmly in place; indented pry spots for easy removal

DESCRIPTION	PART #
For Sea-Doo SRX series impellers	4809-0061



4809-0061



4809-0337

- Strongly recommended for high-power applications, such as the Yamaha Wave Runner GP1200R
- Please see the Solas impellers X-reference chart for series confirmation of impeller, if necessary

DESCRIPTION	PART #
For Yamaha YD series impellers	4809-0337

BOLD MAGENTA part numbers are new for 2026

- APPAREL
- AUDIO/VIDEO & MOUNTS
- ACCESSORIES
- BODY & HULL
- HANDLEBARS & HAND CONTROLS
- PROPULSION, DRIVELINE & HANDLING
- ENGINE
- FUEL/AIR SYSTEMS
- ELECTRICAL
- LUBES
- TRANSPORT & TRAILER
- TOOLS
- MERCHANDISING

APPAREL



IMPELLER SEAL/NOSE CONES

- Genuine Solas replacement impeller seals
- To order the correct seal, look in the IMPELLER SERIES column in the chart below and find the first two letters of the PART # of the Solas impeller on which seal is to be mounted
- Please see the Solas impellers X-reference chart for series confirmation of impeller, if necessary
- Made of rubber



ACCESSORIES

IMPELLER SERIES	SEAL/NOSE CONE	IMPELLER SERIES	SEAL/NOSE CONE	IMPELLER SERIES	SEAL/NOSE CONE
KAWASAKI		KAWASAKI (CONT)		YAMAHA	
KA	SL001 ¹	KP	SL009 ³	YC	SL009 ³
KA	SL009 ²	SEA-DOO		YD	SL009 ³
KD	SL001 ¹	SD	SL007 ²	YE	SL009 ³
KD	SL009 ²	SF	SL007	YF	SL009 ³
KE	SL001 ¹	SP	SL007		
KE	SL009 ²	ST	SL007		
KF	SL009 ³	TIGERSHARK			
KG	SL009 ³	TB	SL009 ³		
KH	SL007	TC	SL009 ³		

- ¹ Short: 15,9 mm ($\frac{5}{8}$ " L.
- ² Long: 28,6 mm ($1\frac{1}{8}$ " L.
- ³ Solas PART #SLA009 recommended for high-power applications.

BODY & HULL

HANDLEBARS & HAND CONTROLS



IMPELLER PUMP SHAFT NUT FOR SEA-DOO

- Direct replacement shaft nut
- Sold each



PROPULSION, DRIVELINE & HANDLING

APPLICATIONS

FITS MODEL

Fish Pro 130 Scout 22
Fish Pro 170 Sport 22
Spark 2-up 21-22
Spark 3-up 21-22
Fish Pro 170 20-21
Fish Pro 155 19
Spark Trixx 2-up 17-22
Spark Trixx 3-up 17-22
Challenger 230 SE (w/ 1500/155 hp x2) 12
Speedster Wake 155 (w/ 1500/155 hp x2) 12
RXP 215 09
RXP-X 255 09-11
RXP-X 260 12-15
RXP-X 300 16-22
RXT 215 09-10
RXT 255 iS 09

FITS MODEL

RXT 260 11-17
RXT 260 iS 10-12
RXT-X 255 09
RTX-X 260 AS 11-16
RXT-X 260 10-15
RTX-X 300 16-21
Challenger 230 SE (w/ 1500/215 hp x 2) 10-12
Wake 155 09-17
Wake 170 20-22
Wake Pro 215 09-16
Wake Pro 230 17-18, 20-22
GTI 90 (900 H.O. ACE) 17-22
GTI 130 SE 09-17, 19-22
GTI 130 09-16, 20-21
GTI 155 SE 09-17
GTI 155 LTD 11-17

FITS MODEL

GTI 170 SE 20-22
GTR 215 12-16
GTR 230 17, 20-22
GTR-X 230 17
GTS 130 11-16
GTS 130 Pro 11
GTX 300 (Limited Sound System) 18-22
GTX 230 18, 20-22
GTX 170 20-22
GTX 300 21-22
GTX 300 Limited 16-17
GTX Limited 230 17-18
GTX 215 09, 11-13
GTX 1500 (155 hp) 09-13, 15-16, 18
GTX 1500 Limited iS (255 HO) 09
GTX 1500 Limited iS (260 hp) 10-16

DESCRIPTION

Impeller shaft nut

PART

4809-0335

ENGINE

FUEL/AIR SYSTEMS

ELECTRICAL

LUBES

TRANSPORT & TRAILER

TOOLS

MERCHANDISING



PWC IMPELLER INSTALLATION TOOLS

- Make installing an impeller a snap
- To find the proper installation tool for your impeller, match the tool application to the impeller series
- Please see the Solas impellers X-reference chart for series confirmation of impeller, if necessary

DESCRIPTION	APPLICATION	PART #
Driveshaft holder	YB, YD (fits YD series Super Camber impellers I, J, K and X)	WR-004H
Driveshaft holder	YF, YG, YQ Concord	WR-007H
Impeller tool	HA, KA, KD, KE, KF, KG, KH, KP, SD, SF, SK, ST, YH, YJ	WR-001
Impeller tool	KC	WR-005
Impeller tool	PA, PB, PF, PL, TA, TB	WR-006
Impeller tool	SR	4809-0042
Impeller tool	SRB, SRX, SRZ, SX/SX-4	3850-0040
Impeller tool	SX/SRZ/Twin (TP) and Fly series	3850-0413
Impeller tool	YA	WR-003
Impeller tool	YB, YD (fits YD series Super Camber impellers I, J, K and X)	WR-004
Impeller tool	YF, YG, YD Concord, YQ	WR-007
Impeller tool	YV/YS impeller series	3850-0409

BOLD MAGENTA part numbers are new for 2026



APPAREL

AUDIO/
VIDEO &
MOUNTS

ACCESSORIES

BODY &
HULL

HANDLEBARS
& HAND
CONTROLS

PROPULSION,
DRIVELINE &
HANDLING

ENGINE

FUEL/AIR
SYSTEMS

ELECTRICAL

LUBES

TRANSPORT
& TRAILER

TOOLS

MERCHANDISING

JET PUMP

**FOR SEA-DOO RXP-X 08-15,
RXT IS/X 260 09-19,
GTX LTD IS 260 09-21**

- 14-vane stainless steel stator section and wear ring
- Suggested impeller: SRZ Concorde (159 mm dia. 83 mm hub)
- Includes matching 14-vane reduction nozzle
- Provides increased acceleration and top speed above the limits of the original pump efficiency
- Fits most iControl models

DESCRIPTION	PART #
Jet pump	4809-0255

STATOR (RACE PUMP)

FOR SEA-DOO SPARK 900 14-21

- 140/75 mm race pump delivers increased acceleration and top speed
- Reduces cavitation
- Designed for high-performance applications
- Computer-designed 140/75 mm 12-vane stator section is much more efficient than the stock pump
- High-grade stainless steel construction for superior strength and corrosion resistance
- Uses the OEM bearings, seals and driveshaft

DESCRIPTION	PART #
Stator (race pump)	4809-0289

4809-0320



JET PUMPS

FOR KAWASAKI

- All feature trim system
- Impeller not included (Solas KP series Dynafly recommended)

FITS MODEL	DESCRIPTION	PART #
900 STX 03-06/1100 STX 97-98/1100 STX-Di 01-03/1100 ZXi 96-03/ 1200 STX-R 02-06/STX-12F 03-09/STX-15F 04-20/1498 SX-R 17-21	12-vane pump measuring 148 mm in diameter with a 74 mm hub size (housing and stator/does not include nozzle set)	4809-0320
1498 SX-R 17-21	12-vane pump measuring 148 mm in diameter with a 74 mm hub size (housing, stator, impeller shaft, bearing, oil seal, cone, nozzle, steering nozzle and trim ring)	4809-0319

STAINLESS STEEL 12-VANE PUMP STATOR

FOR YAMAHA 700 SUPERJET 08-21

- Constructed of stainless steel and 6061-T6 billet aluminum, unlike the stock pumps, which are made from weaker cast aluminum, plastic and brass
- Direct replacement for the inefficient OEM aluminum 6-vane stator section
- 144 mm stator requires the use of a large hub Magnum impeller PART #4809-0196 (12/18 pitch) or PART #4809-0197 (13/19 pitch); sold separately

- Use OEM Yamaha bearings and seals
- Includes 12-vane stainless pump, pump cone and dual cowling with brass fittings; spacer not required

DESCRIPTION	PART #
144 mm 12-vane pump stator	4809-0199



TRIM SYSTEM

FOR KAWASAKI SXR 1500 17-20/SXR 160

- Complete trim system meticulously designed for precision handling and superior performance
- Built from high-quality materials to endure demands of high-speed jet ski use, ensuring long-lasting reliability
- Enhances maneuverability, making it perfect for recreational riders and competitive racers alike
- Includes a high-performance straight and centered exit/reduction nozzle, steering nozzle, and removable nozzle rings for seamless integration and customization
- Unique US-type 0° straight and centered exit/reduction nozzle (unlike the standard EU-type 6° nozzle), significantly improves handling and stability for sharper turns and better control

- Steering nozzle dimensions: 87 mm in diameter with ring and 92.5 mm without ring
 - Direct bolt-on design for straightforward mounting
- NOTE: Trim cable, trim tube seal, and trim lever not included.**

DESCRIPTION	PART #
Trim system	4809-0338



BOLD MAGENTA part numbers are new for 2026

PROPULSION, DRIVELINE & HANDLING

APPAREL



JET PUMP ASSEMBLIES

FOR SEA-DOO

- Complete kit to replace a worn-out jet pump assembly (does not include propeller)
- Hardened shaft, durable bearings and seals exceed OEM standards



4809-0328

FITS MODEL

FITS MODEL	PART #
1503 w/ 155,5 mm pump/22 mm driveshaft 04-08	4809-0229
1503 Challenger/ SE 215 10-11	4809-0328
1503 Challenger SE 2 x 215/1503 Challenger SE 2 x 260/1503 SP 2 x 215, 1503 SP 2 x 260/ 1503 Speedster 1 x 260/1503 Speedster 2 x 255/1503 Wake 2 x 215/1503 Wake 2 x 215 12	4809-0328
1503 Challenger SE 255/1503 Challenger SE 430/ 1503 Challenger SE 510/1503 Challenger SP 430/ 1503 Speedster 255/1503 Speedster 255/1503 Wake SE 430/ 1503 Wake SE 510/ 10-11	4809-0328
1503 GTI 130/1503 GTI DTF/1503 GTI LTD 155/1503 GTI SE 130/ 1503 GTI SE 155/1503 GTS 130 16	4809-0328
1503 GTR 215/RXP X 260 12-15	4809-0328
1503 GTX 215 09, 11-13	4809-0328
1503 GTX LTD 215 14-16	4809-0328
1503 GTX LTD 230/1503 GTX LTD 260/1503 RXT STD 260/1503 RXT STDRS 260/1503 Wake Pro 230 17	4809-0328
1503 GTX LTD IS 260 10-16	4809-0328
1503 GTX P LTD 230/1503 GTX P STD 230/1503 RXT STD 230/ 1503 Wake P Pro 230 18	4809-0328
1503 RXP 215/1503 RXT IS 255/1503 RXT X 255 09	4809-0328
1503 RXP X 255 09-11	4809-0328
1503 RXT 215 09-10	4809-0328
1503 RXT 260/1503 RXT X AS 260 11-16	4809-0328
1503 RXT IS 260 10-12	4809-0328
1503 RXT X 260 10-15	4809-0328
1503 Wake P Pro 230 09-16	4809-0328

AUDIO/
VIDEO &
MOUNTS

ACCESSORIES

BODY &
HULL

HANDLEBARS
& HAND
CONTROLS

PROPULSION,
DRIVELINE &
HANDLING



JET PUMP HOUSINGS

FOR YAMAHA

- Constructed of high-quality stainless steel



4809-0253

ENGINE

FUEL/AIR
SYSTEMS

ELECTRICAL

LUBES

TRANSPORT
& TRAILER

TOOLS

MERCHANDISING

FITS MODEL	DIAMETER	PART #	FITS MODEL	DIAMETER	PART #
700			1200 (CONT)		
SuperJet 94-07	144 mm	4809-0252	Wave Runner XL1200 98-99	155 mm	4809-0253
Wave Raider 700/Wave Deluxe/Venture 94-97	144 mm	4809-0252	1300		
Wave Blaster/Wave Runner GP700/Pro VXR 93-97	144 mm	4809-0252	Wave Runner GP1300R 03-08	155 mm	4809-0253
800			Wave Runner XLT 1200 99-05	155 mm	4809-0253
Wave Runner GP800R 01-05	155 mm	4809-0253	1812		
Wave Runner XL800 00-04	155 mm	4809-0253	VXR/VXS 11-20	155 mm	4809-0253
998			FX HO/FX Cruiser HO 09-21	155 mm	4809-0253
FX-140/FX Cruiser 03-08	155 mm	4809-0253	FX SHO/FX Cruiser SHO 08-21	155 mm	4809-0253
1052			FZR SHO/FZS SHO 08-21	155 mm	4809-0253
FX High Output/FX Cruiser High Output 04-08	155 mm	4809-0253	FX SVHO/FX Cruiser SVHO/FZR/FZS 14-21	160 mm	4809-0250 ¹
1200			FX SHO/FX Cruiser SHO/FZR SHO/FZS SHO 08-21	160 mm	4809-0250 ¹
Wave Runner GP1200R 00-02	155 mm	4809-0253			
Wave Runner SUV1200 99-03	155 mm	4809-0253			

¹ For 160 mm impeller only.



4807-0049



4807-0048



TRIM ROD/STEERING CABLE BALL JOINTS

- Replace OEM ball joint

FITS MODEL	OEM #	PART #
STEERING CABLE BALL JOINT		
Sea-Doo (all) 92-01	277000153/277000037	4807-0049 ²
Sea-Doo (all) 97-03	277000646	4807-0050 ³
Sea-Doo (all) 99-11	277000775	4807-0047 ¹
TRIM ROD BALL JOINT		
Sea-Doo 951 GSX models 98-99	277000918	4807-0048
Sea-Doo 951 XP models 98-02	277000918	4807-0048

¹ Fits the rear of all steering cables ¹/₄"-28 UNF threads (later/larger).

² Fits the rear of all steering cables OEM #10-32 UNF threads (early/smaller).

³ Front small thread.



TRIM VTS ROD

FOR SEA-DOO 1503 4-TECH 04-11

- Replaces OEM #271001179
- Sold each

DESCRIPTION	PART #
Trim VTS rod	4809-0331

BOLD MAGENTA part numbers are new for 2026



APPAREL

AUDIO/
VIDEO &
MOUNTS

ACCESSORIES

BODY &
HULL

HANDLEBARS
& HAND
CONTROLS

PROPULSION,
DRIVELINE &
HANDLING

ENGINE

FUEL/AIR
SYSTEMS

ELECTRICAL

LUBES

TRANSPORT
& TRAILER

TOOLS

MERCHANDISING

- A: PTO Boot
- B: Seal Carrier Ring
- C: Ring Carbone
- D: Bellows
- E & F: Repair Kit
- G: Carriers

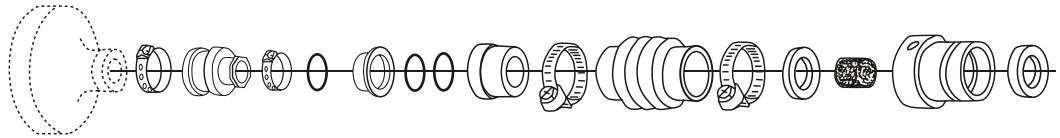

CLUTCH FLYWHEEL (PTO) RUBBER BOOT

FOR SEA-DOO

• Replaces OEM #272-00-001

DESCRIPTION	(A) PART #
Clutch flywheel (PTO) rubber boot	003-100



4809-0077

SEAL CARRIER RINGS FOR SEA-DOO

• Fit in seal carrier against the carbone ring

FITS MODEL	(B) PART #
720 HX 95-97	4809-0077
800 XP 97-98	4809-0077
951 XP (all) 98-04	4809-0077
1500 GTX (except 4-TEC) 06-08	4809-0150
1500 GTX 4-TEC 02-08	4809-0149

FITS MODEL	(B) PART #
1500 RXP 04-07	4809-0150
1500 RXP 08	4809-0149
1500 RXT 06-08	4809-0150
1500 Wake 155/215 08	4809-0149



4809-0147

RING CARBONE FOR SEA-DOO

FITS MODEL	(C) PART #
All models 96-97	003-110
720 GS 01	003-110
720 GTI 01-05	003-110
720 GTS 01	003-110
720 HX 95	003-110
800 XP 97	003-110

FITS MODEL	(C) PART #
951 GTX 01-03	003-110
951 LRV 01	003-110
951 RX 01-03	003-110
951 XP/DI 01-04	003-110
951 3D 06-07	003-110
1500 GTI 06-07	4809-0146

FITS MODEL	(C) PART #
1500 GTX 4-TEC 02-05	4809-0146
1500 GTX 4-TEC LTD 06-07	4809-0147
1500 RXP Supercharged 04	4809-0147
1500 RXP 05-07	4809-0147
1500 RXT 05	4809-0146
1500 RXT 06-07	4809-0147

CARBONE RING KITS FOR SEA-DOO

- High-quality carbon material
- Durable, long-lasting
- Exceeds OEM standards
- Support ring is high-strength steel and coated for long-lasting durability



4809-0225

4809-0224

FITS MODEL	PART #
720 GS 98-01	4809-0225
720 GTI 98-05	4809-0225
720 GTI LE 02-04	4809-0225
720 GTS 98-01	4809-0225
800 3D RFI 05	4809-0225
800 GSX RFI 99-00	4809-0225
800 GTI LE RFI 03-05	4809-0225
800 GTI RFI 04-05	4809-0225
800 GTX-RFI 98	4809-0225
800 GTX RFI 99-02	4809-0225
800 SPX 98-99	4809-0225
800 XP 97	4809-0225
947 3D DI 06-07	4809-0225
951 GSX Limited 97-99	4809-0225
951 GTX 00-02	4809-0225
951 GTX DI 00-03	4809-0225
951 GTX Limited 98-99	4809-0225

FITS MODEL	PART #
951 LRV 00-01	4809-0225
951 LRV DI 02	4809-0225
951 RX 00-02	4809-0225
951 RX DI 00-03	4809-0225
951 RX X 01	4809-0225
951 XP 00-01	4809-0225
951 XP DI 03-04	4809-0225
951 XP Limited 98	4809-0225
1503 GTI 06-07	4809-0223
1503 GTI 130 08-13	4809-0223
1503 GTI 155 08-13	4809-0223
1503 GTS 130 11-13	4809-0223
1503 GTX 02-07	4809-0223
1503 GTX 155 08-09	4809-0223
1503 RXP NA 07	4809-0223
1503 RXT 05	4809-0223
1503 Wake 155 08-13	4809-0223

FITS MODEL	PART #
1503 Wake 215 08	4809-0223
1503 GTR 215 12-13	4809-0224
1503 GTX 155 10-13	4809-0224
1503 GTX 215 08-13	4809-0224
1503 GTX 255 06-09	4809-0224
1503 GTX Limited 06-07	4809-0224
1503 GTX Limited 255 09	4809-0224
1503 GTX Limited 260 10-13	4809-0224
1503 RXP 04-07	4809-0224
1503 RXP 215 08-09	4809-0224
1503 RXP 255 09-11	4809-0224
1503 RXP 260 12-13	4809-0224
1503 RXT 06-07	4809-0224
1503 RXT 215 08-10	4809-0224
1503 RXT 255 08-09	4809-0224
1503 RXT 260 10-13	4809-0224
1503 Wake Pro 215 09-13	4809-0224

BOLD MAGENTA part numbers are new for 2026



APPAREL

AUDIO/
VIDEO &
MOUNTS

ACCESSORIES

BODY &
HULL

HANDLEBARS
& HAND
CONTROLS

PROPULSION,
DRIVELINE &
HANDLING

ENGINE

FUEL/AIR
SYSTEMS

ELECTRICAL

LUBES

TRANSPORT
& TRAILER

TOOLS

MERCHANDISING



4809-0209

4809-0106

4809-0208

DRIVE SHAFT BELLOWS FOR SEA-DOO

• OEM-quality replacement parts

FITS MODEL	(D) PART #	FITS MODEL	(D) PART #	FITS MODEL	(D) PART #
580 SP/SPX/SPI/XP 93-95	4809-0209	951 LRV DI 02	4809-0106	1503 GTX 4-TEC (all) 02-06	4809-0105
650 XP 94-95	4809-0209	951 RX/RX DI 02-03	4809-0106	1503 RXP/RXT 04-09	4809-0208
720 GTI 02-05	4809-0106	951 XP/XP DI 02-04	4809-0106	1503 RXT 05	4809-0105
800 XP 95	4809-0209	951 3D RFI 05-06	4809-0106	1503 RXP/RXT 07-09	4809-0106
800 GTI RFI/LE RFI 03-05	4809-0106	1503 GTI 06	4809-0105		
951 GTX/GTX DI 02-03	4809-0106	1503 GTX (all) 06-09	4809-0208		



4809-0051

SEAL CARRIERS FOR SEA-DOO

FITS MODEL	(E,F) COMPLETE ASSEMBLY PART #
580/650/720/800 (models without carbone ring) 90-96	4809-0010
720 HX 95-97, 800 XP 97, 800 3D RFI 05, 951 XP LTD 98, 951 XP 02, 951 XP DI 03-04, 951 3D DI 06	4809-0051



4809-0024



4809-0022

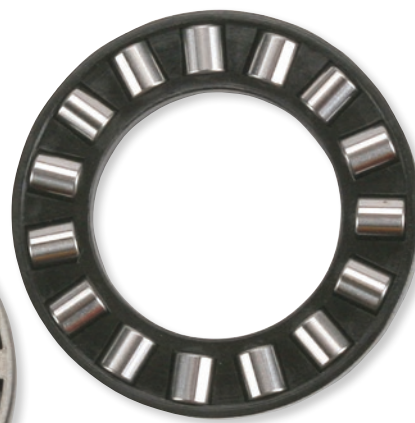

4809-0023

IMPELLER THRUST WASHER AND BEARINGS FOR SEA-DOO

FITS MODEL	DESCRIPTION	PART #	FITS MODEL	DESCRIPTION	PART #
580/650/720 (all)	Washer	4809-0024	951 (all) 02-04	Bearings	4809-0023
720/800/951 (all) 98-01	Bearings	4809-0022			



003-350

DRIVE SHAFT BUMPERS FOR SEA-DOO

• Replacement OEM-style drive shaft bumpers

FITS MODEL	OEM #	PART #
580/650/720 HX/XP models	292-000-019	003-350
1503 (all) 03-12	272-000-173	4809-0213

BOLD MAGENTA part numbers are new for 2026



APPAREL

AUDIO/
VIDEO &
MOUNTS

ACCESSORIES

BODY &
HULL

HANDLEBARS
& HAND
CONTROLS

PROPULSION,
DRIVELINE &
HANDLING

ENGINE

FUEL/AIR
SYSTEMS

ELECTRICAL

LUBES

TRANSPORT
& TRAILER

TOOLS

MERCHANDISING



JET PUMP FITTING

FOR ALL SEA-DOO MODELS 90-02

- Replaces OEM #293700018, 293700019

DESCRIPTION	PART #
Jet pump fitting	4809-0109



THROUGH HULL REPAIR FITTING FOR SEA-DOO IMPELLER SHAFT

- Impeller shaft hull holes often increase in size with wear; this oversize fitting solves the problem
- Replaces OEM #292-000-075

DESCRIPTION	PART #
Through hull repair fitting	011-112



4809-0079



4809-0086

COUPLERS

- Durable, lightweight aluminum coupler machined to precise tolerances
- Cast aluminum construction provides excellent performance at an economical price
- Sold each

FITS MODEL	THREAD	PART #
KAWASAKI		
550SX 90-95	18 mm	4809-0078
650 (all)	18 mm	4809-0078
750 (all) 92-04	18 mm	4809-0078
750 (all) 95-02	20 mm	4809-0079
800 (all)	20 mm	4809-0079
900 (all)	24 mm	4809-0080
1100 (all)	24 mm	4809-0081

FITS MODEL	THREAD	PART #
KAWASAKI (CONT)		
Ultra 150 (all)	24 mm	4809-0082
YAMAHA		
3 finger (OEM #6R7-45813-11-CA)	24 mm	4809-0086
3 finger (Crank shaft) (OEM #6M6-45813-32-8P)	27 mm	4809-0172
800/1200/1300 (OEM #66E-45813-10-94) 99-06	27 mm	4809-0133
FX/FXHO (OEM #66E-45813-10-94) 99-06	27 mm	4809-0133

HIGH-PERFORMANCE COUPLER DAMPERS

- Rubber coupler damper for WSM billet coupler kits or OEM replacement

FITS MODEL	PART #
KAWASAKI	
650/750/900 (all)	003-201
Ultra 150 (all)	4809-0084
YAMAHA	
All 3-finger couplers	003-206



4809-0084

FITS MODEL	PART #
YAMAHA (CONT)	
All 5-finger couplers	4809-0090
800/1200/1300 99-08	4809-0132
FX/FX HO 99-08	4809-0132
VX110 05-10	4809-0132

BOLD MAGENTA part numbers are new for 2026

APPAREL

AUDIO/
VIDEO &
MOUNTS



DRIVE SHAFT REPAIR KITS

• Kit includes bearings, O-rings and oil seals

4809-0029



FITS MODEL	PART #	FITS MODEL	PART #
KAWASAKI		YAMAHA	
650/750/900/1100/1200 Ultra 150	4809-0029	1000 WaveRunner FX140 02-04	4809-0167
SEA-DOO		1100 WaveRunner VX 04	4809-0167
900 14-19	4809-0324	1100 WaveRunner VX 05-09	4809-0166

ACCESSORIES

BODY &
HULL



DRIVE SHAFT SEAL KITS

• Improvement from OEM equipment



0935-1118

FITS MODEL	PART #	FITS MODEL	PART #	FITS MODEL	PART #
KAWASAKI		KAWASAKI (CONT)		KAWASAKI (CONT)	
Ultra 130 01-04	0935-1118	JT750 STS 95-97	0935-1118	JT1500 Ultra 260 LX/X 09-10	0935-1118
Ultra 150 99-05	0935-1118	JT750 STX 98	0935-1118	JT1500 Ultra 300 LX 11-13	0935-1118
Ultra 310LX/R/X 14-20	0935-1118	JS800 SX-R 03-11	0935-1118	JT1500 Ultra 300X 11-13	0935-1118
JS550 SX 90-95	0935-1118	JH900 ZXI 95-97	0935-1118	JT1500 Ultra 310 LX/R/X 14-17	0935-1118
JS650 86-96	0935-1118	JT900 STS 01-02	0935-1118	YAMAHA	
JS650 SX 87-93	0935-1118	JT900 STX 97-06	0935-1118	1800 FX H.O. WaveRunner 12-18	0935-1129
JH750 SS 92-97	0935-1118	JH1100 ZXI 96-03	0935-1118	1800 FX SHO WaveRunner 08-16	0935-1129
JH750 XI 93-99	0935-1118	JT1100 STX 97-99	0935-1118	1800 FX SVHO WaveRunner 16-18	0935-1129
JH750 ZXI 95-97	0935-1118	JT1100 STX DI 00-03	0935-1118	1800 FZR/FZS WaveRunner 09-16	0935-1129
JS750 SX 92-96	0935-1118	JT1200 STX-12F 03-07	0935-1118	1800 VX H.O. WaveRunner 16-20	0935-1129
JS750 SXI 96-97	0935-1118	JT1200 STX-R 02-05	0935-1118	1800 VXR/VXS WaveRunner 11-20	0935-1129
JS750 SXI Pro 98-02	0935-1118	JT1500 STX-15F 04-17	0935-1118	1800 VXR WaveRunner 18	0935-1129
JT750 ST 93-95	0935-1118	JT1500 Ultra 250X 07-08	0935-1118	GP1800 WaveRunner 17-20	0935-1129

PROPULSION,
DRIVELINE &
HANDLING

ENGINE

FUEL/AIR
SYSTEMS



JET PUMP SEAL KITS

• Improved performance over stock OEM equipment



0935-1124

FITS MODEL	PART #	FITS MODEL	PART #	FITS MODEL	PART #
SEA-DOO		SEA-DOO (CONT)		SEA-DOO (CONT)	
GTI/GTS 90 ACE 18	0935-1124	210 Challenger SE 215 Jet Boat Twin Engine 11-12	0935-1124	4-TEC GTR 215 12-17	0935-1124
150 Speedster 155 Jet Boat 07-12	0935-1124	210 SP 155/215 Jet Boat Twin Engine 12	0935-1124	4-TEC GTR 230 17-18	0935-1124
150 Speedster 215 Jet Boat 07-09	0935-1124	210 Wake 155/215 Jet Boat Twin Engine 10-12	0935-1124	4-TEC GTS 130 155 11-17	0935-1124
150 Speedster 255 Jet Boat 09-12	0935-1124	220 Islandia 155 Jet Boat Twin Engine 06-07	0935-1124	4-TEC GTX 155 02-18	0935-1124
180 Challenger 215 Jet Boat 07-12	0935-1124	230 Challenger 155 Jet Boat Twin Engine 07-12	0935-1124	4-TEC GTX 155 38CS 38CR 12	0935-1124
180 Challenger 215 SC/SCIC Jet Boat 05	0935-1124	230 Challenger 215 Jet Boat Twin Engine 07	0935-1124	4-TEC GTX 155 08-13	0935-1124
180 Challenger SE 215 Jet Boat 07-09, 12	0935-1124	230 Challenger SE 155 Jet Boat Twin Engine 11-12	0935-1124	4-TEC GTX 215 42CS 12	0935-1124
180 Challenger SE 255 Jet Boat Twin Engine 12	0935-1124	230 Challenger SE 215 Jet Boat Twin Engine 08-12	0935-1124	4-TEC GTX 230 18	0935-1124
180 SP 260 Jet Boat Twin Engine 12	0935-1124	230 Challenger SE 255 Jet Boat Twin Engine 09-12	0935-1124	4-TEC GTX IS 215 10-11	0935-1124
200 Speedster 155 Jet Boat Twin Engine 05, 07-08	0935-1124	230 Challenger SP 155/215 Jet Boat Twin Engine 09-10	0935-1124	4-TEC GTX LTD 215 05-16	0935-1124
200 Speedster 215 Jet Boat Twin Engine 07-11	0935-1124	230 Challenger Wake 155/215 Jet Boat Twin Engine 07	0935-1124	4-TEC GTX LTD 230 17	0935-1124
200 Speedster 255 Jet Boat Twin Engine 12	0935-1124	230 SP 215 Jet Boat Twin Engine 11-12	0935-1124	4-TEC GTX LTD IS 260 12-17	0935-1124
200 Speedster Jet Boat Twin Engine 04	0935-1124	230 Wake 155 Jet Boat Twin Engine 08	0935-1124	4-TEC GTX LTD IS 260 18 CS 12	0935-1124
205 Utopia 155 Jet Boat Twin Engine 07-09	0935-1124	230 Wake 215 Jet Boat Twin Engine 08-09	0935-1124	4-TEC GTX LTD IS/RXT IS 255 09	0935-1124
205 Utopia SE 215 Jet Boat Twin Engine 07-09	0935-1124	230 Wake 215 Jet Boat Twin Engine 12	0935-1124	4-TEC GTX LTD SC 185 05	0935-1124
210 Challenger 155 Jet Boat Twin Engine 10-12	0935-1124	230 Wake SE 215/255 Jet Boat Twin Engine 10-11	0935-1124	4-TEC GTX SC 185 06	0935-1124
210 Challenger 215 Jet Boat Twin Engine 10	0935-1124	4-TEC GTI 130 155 06-18	0935-1124	4-TEC GTX Special Supercharged 185 04	0935-1124
210 Challenger 255 Jet Boat 12	0935-1124			4-TEC GTX Wake 155 03-07	0935-1124
210 Challenger S 255 Jet Boat 12	0935-1124			4-TEC GTX Wake 215 07	0935-1124
210 Challenger SE 155 Jet Boat Twin Engine 10-12	0935-1124			4-TEC GTX/GTX LTD Supercharged 185 03-04	0935-1124
				4-TEC RXP 155 07-08	0935-1124
				4-TEC RXP 215 04-09	0935-1124
				4-TEC RXP 255 08-11	0935-1124
				4-TEC RXP 260 12-15	0935-1124
				4-TEC RXT 215 05-10	0935-1124
				4-TEC RXT 230 18	0935-1124
				4-TEC RXT 255 08-09	0935-1124

ELECTRICAL

LUBES

TRANSPORT
& TRAILER

TOOLS

MERCHANDISING

BOLD MAGENTA part numbers are new for 2026



JET PUMP SEAL KITS (CONT)

FITS MODEL	PART #
SEA-DOO (CONT)	
4-TEC RXT 260 10-17	0935-1124
4-TEC RXT 260 17CS 12	0935-1124
4-TEC Wake 155 08-18	0935-1124
4-TEC Wake 215 08	0935-1124
4-TEC Wake Pro 215 10-16	0935-1124
4-TEC Wake Pro 230 17-18	0935-1124

FITS MODEL	PART #
SEA-DOO (CONT)	
430 Islandia SE 215 Jet Boat Twin Engine 08	0935-1124
900 ACE Spark 14-18	0935-1124
900 Ace Spark H.O./TRIXX 18	0935-1124
900 GTI/GTR/GTS/ACE 17	0935-1124

FITS MODEL	PART #
YAMAHA	
1800 FX SVHO Wave Runner 16-18	0935-1128
1800 FZR/FZS Wave Runner 14-16	0935-1128
1800 VX H.O. Wave Runner 17	0935-1128
1800 VXR Wave Runner 18	0935-1128
GP1800 Wave Runner 17-18	0935-1128



4809-0026



4809-0032



JET PUMP REPAIR KITS

• Kit includes bearings, O-rings and oil seals

FITS MODEL	PART #
KAWASAKI	
650 (all)	4809-0026
750 (all except ZXI 95-97)	4809-0026
750 ZXI 95-97	4809-0027
800 (all)	4809-0026
900 STS 01-02	4809-0027
900 STX 01-03	4809-0028
900 ZXI 95-97	4809-0027
1100 (all except Ultra 130)	4809-0028
1100 Ultra 130 01-04	4809-0164
1200 STX-12F 03	4809-0028
1200 STX-12F 05-08	4809-0142
1200 STX-R 02-04	4809-0028
1200 STX-R 05	4809-0142
1200 Ultra 150 99-02	4809-0164
1200 Ultra 150 03-05	4809-0165
1500 STX-15F 04	4809-0028
1500 STX-15F 05-10	4809-0142
1500 STX-15F 11-14	4809-0219
POLARIS	
All models 94-03	4809-0111
SEA-DOO	
580 GT 90-91	4809-0032
580 GTS 92-96	4809-0032
580 GTX 92-94	4809-0032
580 SP 89-96	4809-0032
580 SPI 93-96	4809-0032
580 SPX 93	4809-0032
580 XP 91-93	4809-0032
650 GTX 93-94	4809-0032
650 SPX 94-95	4809-0033
650 XP 94	4809-0033
720 GS 97-01	4809-0033
720 GSI 97	4809-0033

FITS MODEL	PART #
SEA-DOO (CONT)	
720 GTI 96-00	4809-0033
720 GTI 01-04	4809-0110
720 GTI LE 02-04	4809-0110
720 GTS 98-01	4809-0033
720 GTS 01	4809-0110
720 HX 95-97	4809-0033
720 SP 97	4809-0033
720 SPX 96	4809-0033
720 XP 95	4809-0033
800 GSX 96-98	4809-0033
800 GSX RFI 99-00	4809-0033
800 GTI RFI 04	4809-0110
800 GTX 95-00	4809-0033
800 GTX RFI 98-02	4809-0033
800 SPX 97-99	4809-0033
800 XP 95-97	4809-0033
900 Spark 14-15/Spark HO 15	4809-0264
951 GSX 98	4809-0033
951 GSX LTD 98	4809-0033
951 GSX LTD 99	4809-0110
951 GTX 98-00	4809-0033
951 GTX 00-03	4809-0110
951 XP LTD 98	4809-0033
LRV (all) 00-02	4809-0110
RX/RX DI 00-03	4809-0110
XP (all) 99-04	4809-0110
1500 GTX 4-TEC (all) 02-03	4809-0143
1500 GTX 4-TEC (all) 04-10	4809-0144
1500 Sportster 4-TEC (all) 04-06	4809-0144
RXP/RXT 06-10	4809-0144
YAMAHA	
650 Super Jet 90-95	4809-0113
650 WaveRunner III 90-92, 96	4809-0113
650 WaveRunner III 95	4809-0031

FITS MODEL	PART #
YAMAHA (CONT)	
650 WaveRunner VXR 91-92, 95	4809-0113
701 FX1 94-95	4809-0113
701 Super Jet 96-12	4809-0113
701 WaveBlaster 93-96	4809-0113
701 WaveRaider 95-97	4809-0031
700 WaveRunner II 94-96	4809-0031
701 WaveRunner VXR Pro 93-94	4809-0113
701 WaveRunner XL 99-03	4809-0031
701 WaveRunner XL 04	4809-0145
701 WaveVenture 95	4809-0113
701 WaveVenture 96	4809-0031
701 WaveVenture 98	4809-0145
760 WaveBlaster 96	4809-0031
760 WaveRunner GP 99-00	4809-0145
760 WaveRunner XL 98-99	4809-0031
760 WaveRaider 97-98	4809-0145
760 WaveVenture 97	4809-0031
800 WaveRunner GP 98-00	4809-0145
800 WaveRunner GP 01-05	4809-0112
800 WaveRunner XL 00-01	4809-0112
800 WaveRunner XLT 02-04	4809-0112
1000/1100 WaveRunner FX140/ Cruiser 02-08	4809-0112
1100 WaveRaider 95-96	4809-0031
1100 WaveRunner VX110 05-09	4809-0155
1100 WaveVenture 96-97	4809-0031
1200 WaveRunner GP 97-99	4809-0145
1200 WaveRunner GP1200R 99-02	4809-0112
1200 WaveRunner SUV 99-04	4809-0112
1200 WaveRunner XL 98	4809-0145
1200 WaveRunner XL/XLT 99-05	4809-0112
1300 WaveRunner GP1300R 03-08	4809-0112



CLUTCH FLYWHEELS (PTO)

FOR SEA-DOO

• Lightweight version available for some models

FITS MODEL	PART #
580/650/720 (all) (lightweight version)	4809-0092
650/720 (all except XP 93)	003-126
800 (all w/ coarse thread) 96-02	003-127

FITS MODEL	PART #
800 (all) (lightweight version) 96-02	4809-0093
951 (all)	4809-0091



003-127

BOLD MAGENTA part numbers are new for 2026

APPAREL

AUDIO/
VIDEO &
MOUNTS

ACCESSORIES

BODY &
HULL

HANDLEBARS
& HAND
CONTROLS

PROPULSION,
DRIVELINE &
HANDLING

ENGINE

FUEL/AIR
SYSTEMS

ELECTRICAL

LUBES

TRANSPORT
& TRAILER

TOOLS

MERCHANDISING



APPAREL

AUDIO/
VIDEO &
MOUNTS

ACCESSORIES

BODY &
HULL

HANDLEBARS
& HAND
CONTROLS

PROPULSION,
DRIVELINE &
HANDLING

ENGINE

FUEL/AIR
SYSTEMS

ELECTRICAL

LUBES

TRANSPORT
& TRAILER

TOOLS

MERCHANDISING



4809-0013



4809-0216



4809-0214



4809-0217

JET PUMP IMPELLER SHAFT BEARING HOUSINGS AND ASSEMBLIES

• Assembly comes with bearing and seals installed

FITS MODEL	PART #	FITS MODEL	PART #
KAWASAKI		YAMAHA (CONT)	
650/750/900/1100 (all, complete assembly)	4809-0013	701 VXR Pro 93-94 (housing only)	4809-0214
(all, housing only)	003-405	701 WaveBlaster 93-94 (housing only)	4809-0214
YAMAHA		701 WaveRaider 94 (housing only)	4809-0214
701/760/800/1100/1200 (all, complete assembly)	4809-0012	701 WaveRunner 94 (housing only)	4809-0214
650 Superjet 92-93 (complete assembly)	4809-0216	701 FX1 94-95 (housing only)	4809-0214
(housing only)	4809-0215	1100 VX 05-09 (all, housing only)	4809-0217
650 WaveRunner III 93, 95-96 (complete assembly)	4809-0216		
(housing only)	4809-0215		



DRIVESHAFT UPGRADE KIT FOR SEA-DOO

• Change OEM-style O-ring driveshaft to clip-style driveshaft
• Exceed OEM standards and performance

FITS MODEL	PART #	FITS MODEL	PART #	FITS MODEL	PART #
1503 GTX 215 09	4809-0226	1503 RXT 215 09-10	4809-0226	1503 RXT-X 260 10-15	4809-0226
1503 GTX Limited IS 255 09	4809-0226	1503 RXT IS 255 09	4809-0226	1503 RXT-X 260 RS 10-15	4809-0226
1503 GTX Limited IS 260 10-15	4809-0226	1503 Wake Pro 215 09-10	4809-0226		



4809-0015



4809-0153

DRIVE SHAFTS

FITS MODEL	PART #	FITS MODEL	PART #	FITS MODEL	PART #
SEA-DOO		SEA-DOO (CONT)		YAMAHA (CONT)	
580 GTS 96	4809-0015	951 GTX DI 00-03	4809-0128	800 WaveRunner XL 00-01	4809-0152
580 SP/SPI 96	4809-0015	951 LRV 00-01	4809-0128	800 WaveRunner XLT 02-04	4809-0153
720 GTI 96	4809-0015	1500 GTI 06-07	4809-0124 ¹	1000 WaveRunner FX/FX140 Cruiser 05-08	4809-0153
720 GTI 97-00	4809-0017	1500 GTX 4-TEC 04	4809-0123	1100 WaveRunner FX/FX140 HO 02-06	4809-0153
720 GTS 97-00	4809-0015	1500 GTX 4-TEC Supercharged/Wakeboard 06-08	4809-0124 ¹	1200 WaveRunner GP 00-01	4809-0152
720 SP 97	4809-0015	1500 RXT 06-08	4809-0126 ²	1200 WaveRunner SUV 99-01	4809-0152
720 SPX 96	4809-0015	1500 GTX 06-07	4809-0126 ²	1200 WaveRunner SUV 02-04	4809-0153
800 GTX 97	4809-0017	YAMAHA		1200 WaveRunner XL 99-00	4809-0152
800 GTX RFI 98-01	4809-0017	650 Super Jet 90-95	4809-0151	1200 WaveRunner XL/XLT 01-05	4809-0153
951 GSX 98	4809-0016	SJ 700 WaveRunner Super Jet 08-20	4809-0333	1300 WaveRunner GP 03-08	4809-0152
951 GSX LTD 99	4809-0016	701 Super Jet 96-07	4809-0151	1300 WaveRunner GP 03-04	4809-0152
951 RX/RX DI 00-03	4809-0016	701 WaveBlaster 93-96	4809-0130		
951 GTX LTD 98-99	4809-0128	800 WaveRunner GP 02-05	4809-0153		
951 GTX 00-02	4809-0128				

¹ Only for OEM #271001534.

² Only for OEM #s 271001719, 271001550.

BOLD MAGENTA part numbers are new for 2026



4809-0163



4809-0334



APPAREL

AUDIO/
VIDEO &
MOUNTS

ACCESSORIES

BODY &
HULL

HANDLEBARS
& HAND
CONTROLS

PROPULSION,
DRIVELINE &
HANDLING

ENGINE

FUEL/AIR
SYSTEMS

ELECTRICAL

LUBES

TRANSPORT
& TRAILER

TOOLS

MERCHANDISING

IMPELLER PUMP SHAFTS

FITS MODEL	PART #
KAWASAKI	
750Zxi (all)	003-109
900 (all)	003-109
900 STX 01-06	003-109
1100 ZXi 96-03	003-109
1100 STX 97-99	003-109
1100 STX Di 00-03	003-109
1100 Ultra 130 01-04	4809-0163
1200 STX-R 02-05	003-109
STX-12F 03-06	003-109
1200 Ultra 150 00-05	4809-0163
STX-15F 04-06	003-109
SEA-DOO	
580/650/720/800 (all)	003-106
GTI 90 (900 H.O. ACE) 20-22	4809-0334
GTI 130 SE 09-17, 20-22	4809-0334
GTI 155 SE 09-17, 19	4809-0334
GTI 155 LTD 11-17	4809-0334
GTI 170 SE 20-22	4809-0334
GTS 130 11-16	4809-0334
GTS 130 Pro 11	4809-0334
GTX 1500 155 HP 09-16, 19	4809-0334
GTX 1500 Limited iS 260 hp 10-16	4809-0334
GTX 170 20-22	4809-0334

FITS MODEL	PART #
SEA-DOO (CONT)	
951 99-06	4809-0011
GTR 215 12-16	4809-0334
GTR 240 17-18, 20-22	4809-0334
GTR-X 230 17-18	4809-0334
GTX 155 S 12-16	4809-0334
GTX 215 09, 11-13	4809-0334
GTX 215 iS 10-11	4809-0334
GTX 230 18, 20-22	4809-0334
GTX 230 Limited 17-18	4809-0334
GTX 300 21-22	4809-0334
GTX 300 Limited 16-17	4809-0334
GTX 300 Limited Sound System 18-22	4809-0334
GTX 1500 Limited iS 255 hp 09	4809-0334
RXP 215 09	4809-0334
RXP-X 255 09-11	4809-0334
RXP-X 260 12-15	4809-0334
RXP-X 300 16-22	4809-0334
RXT 215 09-10	4809-0334
RXT 255 iS 09	4809-0334
RXT 260 11-17	4809-0334
RXT-X 255 09	4809-0334
RXT-X 260 10-15	4809-0334
RXT-X 260 AS 11-16	4809-0334

FITS MODEL	PART #
SEA-DOO (CONT)	
RXT-X 260 iS 10-12	4809-0334
RXT-X 300 16-21	4809-0334
1500 GTX 4-TEC 02-03	4809-0119
1500 Speedster 150 10-12	4809-0334
Challenger 230 SE (w/ 1500/155 hp x 2) 12	4809-0334
Challenger 230 SE (w/ 1500/215 hp x 2) 10-11	4809-0334
Fish Pro 130 Scout 22	4809-0334
Fish Pro 155 29	4809-0334
Fish Pro 170 Sport 22	4809-0334
Fish Pro 170 20-22	4809-0334
Speedster Wake 155 (w/ 1500 hp x 2) 12	4809-0334
Wake 155 09-18	4809-0334
Wake 170 20-22	4809-0334
Wake Pro 215 09-16	4809-0334
Wake Pro 230 17-18, 20-22	4809-0334
TIGERSHARK	
640/900/1000 Monte Carlo 96-97	4809-0118
640/644 Montego/Dlx 97	4809-0118
770 Daytona 96-97	4809-0118

COUPLER SHAFTS FOR YAMAHA

FITS MODEL	PART #
650 SJ 90-95	4809-0025
701 SJ 96-12	4809-0025
800 WaveRunner GP 01	4809-0070
800 WaveRunner GP 02-05	4809-0154
800 WaveRunner XL 00-01	4809-0070

FITS MODEL	PART #
800 WaveRunner XLT 02-04	4809-0154
1200 WaveRunner GP 00-01	4809-0070
1200 WaveRunner GP 02	4809-0154
1200 WaveRunner SUV 01	4809-0070
1200 WaveRunner SUV 02-04	4809-0154



4809-0025

JET PUMP HOUSINGS FOR YAMAHA

• Replacement wear rings available separately

FITS MODEL	PART #
SuperJet 650 90-95	003-507
WaveRunner VXR 650 91-93, 95	003-507
WaveRunner III 650 92-93, 96	003-506
SuperJet 701 96-12	003-507
WaveBlaster 701 93-96	003-507
WaveRaider 701 94-97	003-506
WaveRaider III 701 94-95, 97	003-506
WaveRunner VXR 701 93-94	003-507
WaveRunner XL 701 99-04	003-505
WaveVenture 701 95-96	003-506
WaveVenture 701 98	003-505
WaveRaider 760 96	003-506

FITS MODEL	PART #
WaveRunner 760 97-98	003-506
WaveRunner GP 760 99-00	003-506
WaveRunner XL 760 98-99	003-505
WaveVenture 760 97	003-505
WaveRunner GP 800 98-00	003-506
WaveRunner GP 800 01-05	4809-0007
WaveRunner XL/XLT 800 00-04	4809-0007
WaveRunner 1000/1100 FX/140 02-10	4809-0007
WaveRaider 1100 95-96	003-505
WaveRunner 1100 VX 05-11	4809-0007
WaveVenture 1100 96-97	003-505
WaveRunner 1200 GP 97-99	003-505



003-505



003-520

FITS MODEL	PART #
WaveRunner 1200R GP 00-02	4809-0007
WaveRunner 1200 SUV 99-04	4809-0007
WaveRunner 1200 XL 97-98	003-505
WaveRunner 1200 XL/XLT 99-05	4809-0007
WaveRunner 1300 GP 03-08	4809-0007
WaveRunner FZS/FZR 09-11	4809-0007
REPLACEMENT WEAR RINGS	
For PART #003-505	003-520
For PART #s 003-506 and 003-507	4809-0009
For PART #4809-0007	4809-0008

BOLD MAGENTA part numbers are new for 2026

APPAREL

AUDIO/
VIDEO &
MOUNTS

ACCESSORIES



JET PUMP TRIM SEALS

• Seal the space between the pump housing and support



4809-0074

BODY &
HULL

FITS MODEL	PART #
KAWASAKI	
650 (all)	4809-0074
All 750 models (except ZXI) 92-02	4809-0074
750 ZXI 95-97	4809-0075
800 (all)	4809-0074
All 900 models	4809-0075
All 1100 models	4809-0075
1200 STX-R 02-05	4809-0075
1200 STX-12F 03-07	4809-0075
1500 STX-15F 04-10	4809-0075

HANDLEBARS
& HAND
CONTROLS

FITS MODEL	PART #
SEA-DOO	
720 GTI/800 GTI LE RFI 03-05	4809-0332
720 GTI LE/1503 GTX LTD S/C/951 XP DI 03-04	4809-0332
800 3D RFI 05	4809-0332
800 GTI RFI 04-05	4809-0332

PROPULSION,
DRIVELINE &
HANDLING

900 GTI P SE 90/900 GTI P STD 90/900 GTS P STDR 90/1503 GTI P LTD 155/1503 GTI P SE 130/1503 GTI P SE 155/1503 GTR P STD 230/1503 GTR P X 230/1503 GTX P LTD 230/1503 GTX P STD 155/1503 GTX P STD 230/1503 Wake P Pro 230/1503 Wake P STD 155/1630 GTX P LTD 300/1630 RXP P X 300/1630 RXP P XRS 300/1630 RXT P X 300/1630 RXT P XRS 300 18	4809-0332
--	-----------

ENGINE

900 GTI SE HO/900 GTS STDR HO/1503 GTI STD 155/1503 GTR STD 230/1503 GTR X 230/1503 GTX LTD 230/1503 GTX STD 155/1503 GTXS LTD 260/1503 GTXS STD 155/1503 RXT STD 230/1503 RXT STDRS 260/1503 Wake Pro 230/1503 Wake STD 155 17	4809-0332
900 GTI STD 90/1630 GTI SE 130/1630 GTI SE 170/1630 GTI STD 130/1630 GTR 230/1630 GTX STD 170/1630 GTX STD 230/1630 Wake Pro 230/1630 Wake STD 170 20-22	4809-0332
951 3D DI 06-07	4809-0332
951 GTX DI/1503 GTX/951 RX DI 03	4809-0332

FUEL/AIR
SYSTEMS

1503 Challenger/SE 1 x 215/1503 Challenger/SE 155/1503 Challenger/SE 2 x 155/1503 Challenger S 1 x 260/1503 Challenger S 2 x 155/1503 Challenger SE 2 x 215/1503 Challenger SE 2 x 260/1503 RXT IS 260/1503 SP 1 x 260/1503 SP 2 x 155/1503 SP 2 x 215/1503 SP 2 x 260/1503 Speedster 1 x 155/1503 Speedster 1 x 260/1503 Speedster 2 x 255/1503 Wake 2 x 155/1503 Wake 2 x 215/1503 Wake 2 x 260 12	4809-0332
--	-----------

ELECTRICAL

1503 Challenger /SE 155/1503 Speedster 215/1503 Utopia/ SE 155 07-09	4809-0332
1503 Challenger/SE 215/1503 Speedster 155 07-11	4809-0332
1503 Challenger/SE 310/1503 Challenger SE 430/1503 RXP X 255 08-11	4809-0332
1503 Challenger S/C 215 05-09	4809-0332
1503 Challenger SE 255/1503 Speedster 255 09-11	4809-0332

LUBES

1503 Challenger SE 510/1503 Challenger SP 310/1503 Challenger SP 430/1503 Speedster 510/1503 Wake/SE 430/1503 Wake/SE 510/1503 Wake 310 10-11	4809-0332
---	-----------

TRANSPORT
& TRAILER

TOOLS

MERCHANDISING



STAINLESS STEEL WEAR RINGS FOR SEA-DOO

- Heavy-duty, 100% stainless steel wear ring/impeller liner replaces the OEM plastic unit
- Resists debris damage and corrosion
- Provides increased durability and performance

FITS MODEL	PART #
GTX Limited 215 hp 05-19, RXP/RXT 215 hp 04-10, RXP-X/RXT-X 255, 60 hp 08-15, Wake Supercharged 215 hp 07-10	4809-0321
RXP-X 300/RXT-X 300 16-22	4809-0290

FITS MODEL PART

FITS MODEL	PART #
SEA-DOO (CONT)	
1503 Challenger SP 155/1503 Challenger SP 215/1503 Islandia SE 215/1503 RXP 215/1503 RXT 215/1503 Speedster Wake 215/1503 Utopia/SE 215/1503 Wake 255 09	4809-0332
1503 Challenger Wake 155/1503 Challenger Wake S/C 215/1503 GTI SE DT/1503 GTI STD DT/1503 GTX SCIC/1503 GTX Wake NA/1503 Islandia/SE 155/1503 RXP BVIC/1503 RXP NA/1503 RXT SCIC/1503 Speedster Wake 155/1503 Speedster Wake S/C 215 07	4809-0332
1503 Challenger Wake 315/1503 Challenger Wake 430/1503 Islandia SE 430/1503 RXP 155/1503 RXP 155 S/C/503 Speedster 310/1503 Speedster 430/1503 Speedster Wake 310/1503 Speedster Wake 430/1503 Utopia/SE 310 0	4809-0332
1503 Fish Pro 155/1503 GTI STD Rental/1503 GTR STD HO/1503 GTR X HO/1503 GTX LTD HO/1503 GTX STD HO/1503 Wake Pro HO/1503 Wake STD NA 19	4809-0332
1503 GTI/1503 GTS 15	4809-0332
1503 GTI 130/1503 Wake 155 08-16	4809-0332
1503 GTI DTF/1503 GTX S 16	4809-0332
1503 GTI LTD/1503 GTS DT/1503 GTX 155 STD 14	4809-0332
1503 GTI LTD 155 11-17	4809-0332
1503 GTI Rental 06-10	4809-0332
1503 GTI SE/1503 GTI STD 06, 19	4809-0332
1503 GTI SE 130/1503 GTI SE 155 08-17	4809-0332
1503 GTI SE NA/1503 GTX STD NA 07, 19	4809-0332
1503 GTS 130 11-14, 16	4809-0332
1503 GTS Pro 130 11	4809-0332
1503 GTS Rental 11-13	4809-0332
1503 GTX 155 STD 08-09, 12-13, 15-16	4809-0332
1503 GTX 215 08-09, 12-13	4809-0332
1503 GTX LTD/1503 Islandia/ SE 220/1503 Utopia/ SE 205 06	4809-0332
1503 GTX LTD 215 08, 14-16	4809-0332
1503 GTX LTD SCIC 05, 07	4809-0332
1503 GTX S 155 12-13, 15	4809-0332
1503 GTX S/C/1503 GTX Wake/1503 Sportster 155 03-06	4809-0332
1630 GTX LTD 300/1630 RXP X 300/1630 RXT X 300 16-22	4809-0332
1630 Fish Pro Scout 130/1630 Fish Pro Sport 170/1630 Fish Pro Trophy 170 22	4809-0332
1630 GTI 130 Rental 20	4809-0332
1630 GTX Fish Pro 170 20-21	4809-0332
1630 GTX STD 130 Rental/1630 GTX STD 300 21-22	4809-0332
1630 RXP XRS 300/1630 RXT XRS 300 17-22	4809-0332



4809-0290

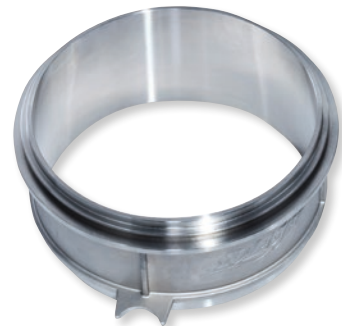

4809-0311

FITS MODEL	PART #
Spark 14-22	4809-0311

BOLD MAGENTA part numbers are new for 2026



OEM-STYLE JET PUMP WEAR RINGS AND WEAR RINGS WITH STAINLESS STEEL SLEEVES FOR SEA-DOO

- OEM-style are direct replacement rubber wear rings for jet pumps
- Stainless steel wear rings feature a stainless steel sleeve; ideal for saltwater use



003-503



4809-0263

FITS MODEL	OEM-STYLE PART #	STAINLESS STEEL PART #
2-stroke models 86-97	003-500 ¹	003-504
230 GTR P STD/X 18	4809-0317	-
300 GTX LTD 16-17	4809-0317	-
300 GTX P LTD 18	4809-0317	-
300 RXP P X/XRS 18	4809-0317	-
300 RXP X 16-17	4809-0317	-
300 RXP XRS 17	4809-0317	-
300 RXT P X/XRS 18	4809-0317	-
300 RXT X 16	4809-0317	-
300 RXTX X/XRS 17	4809-0317	-
720 GS 98-01	003-500	003-504
720 GTI 00	003-500	003-504
720 GTI 01-05	003-503	-
720 GTI LE 02-04	003-503	-
720 GTS 00	003-500	003-504
720 GTS 01	003-503	-
800 GSX RFI 00	003-500	003-504
800 GTI LE/RFI 03-05	003-503	-
800 GTX RFI 00-02	003-500	003-504
800 3D RFI 05	003-503	-
800 SPX 99	003-500	003-504
900 Spark 14-15/Spark HO 15	-	4809-0263
951 GSX LTD 98-99	003-503	-

FITS MODEL	OEM-STYLE PART #	STAINLESS STEEL PART #
951 GTX 00-02	003-503	-
951 GTX DI 00-03	003-503	-
951 GTX LTD 99	003-503	-
951 LRV 00-01	003-503	-
951 LRV DI 02	003-503	-
951 RX 00-02	003-503	-
951 RX DI 00-03	003-503	-
951 XP 00-02	003-503	-
951 XP DI 03-04	003-503	-
951 XP LTD 99	003-503	-
951 3D DI 06-07	003-503	-
1500 GTI SE 06-07	4809-0050	-
1500 GTX 4-TEC 02-03	003-503	-
1500 GTX 4-TEC LTD 04	4809-0050	-
1500 GTX 4-TEC 05-07	4809-0050	-
1500 GTX 4-TEC LTD Supercharged 05-06	4809-0073 ²	4809-0135
1500 GTX 4-TEC Supercharged 04-06	4809-0050	-
1500 RXP 05-10 (except 07 NA models)	4809-0073 ²	4809-0135
1500 RXP 07 (NA models)	4809-0050	-
1500 RXP Supercharged 04	4809-0073 ²	4809-0135
1500 RXT 05-10	4809-0073 ²	4809-0135

¹ Aluminum housing models only.

² Ring is plastic, not rubber.



4803-0016



XP-IG-B

SOLAS® INTAKE GRATES

- The most durable, corrosion-resistant intake grates on the market
- Cast aluminum construction with electrical deposition paint for strength

- Feature a single foil for more water flow and less cavitation
- The choice of World Champion Nicolas Rius

FITS MODEL	PART #
HONDA	
F-12/F-12X 02-07	4803-0016
KAWASAKI	
SX 750 92-96	4803-0015
SXi 750 95-96	4803-0015
XiR 750 94	4803-0015
SEA-DOO	
GSX Ltd. 97-99	GSX-IG-B
GTI/GTI LE/GTI RFI 01-05	XP-IG-B
GTS 01-02	XP-IG-B

FITS MODEL	PART #
SEA-DOO (CONT)	
GTX/GTX DI 00-01	GSX-IG-B
GTX DI 02-03	4803-0034
GTX Ltd. 98-99	GSX-IG-B
GTX 04-08	4803-0034
LRV/LRV DI 99-03	GSX-IG-B
RX/RX DI 00-03	XP-IG-B
RXT 05-10	4803-0034
RXX 01-02	XP-IG-B
XP 97-98	XP-IG-B

FITS MODEL	PART #
SEA-DOO (CONT)	
XP/XP DI 00-04	XP-IG-B
XP Ltd. 98-99	XP-IG-B
YAMAHA	
FX and FX H.O. models 04-07	4803-0032
701 SuperJet 94-18	4803-0090
701 WaveBlaster 93-97	4803-0090

BOLD MAGENTA part numbers are new for 2026

APPAREL

AUDIO/
VIDEO &
MOUNTS

ACCESSORIES

BODY &
HULL

HANDLEBARS
& HAND
CONTROLS

PROPULSION,
DRIVELINE &
HANDLING

ENGINE

FUEL/AIR
SYSTEMS

ELECTRICAL

LUBES

TRANSPORT
& TRAILER

TOOLS

MERCHANDISING

APPAREL

AUDIO/
VIDEO &
MOUNTS

ACCESSORIES

BODY &
HULL

HANDLEBARS
& HAND
CONTROLS

PROPULSION,
DRIVELINE &
HANDLING

ENGINE

FUEL/AIR
SYSTEMS

ELECTRICAL

LUBES

TRANSPORT
& TRAILER

TOOLS

MERCHANDISING



0910-2740



0910-2743

PISTON KITS

- The smart solution to save money on engine repairs
- Designed to be OEM replacements
- Cast from a high-silicon-content aluminum alloy that meets or exceeds OEM specifications, then CNC machined to extremely close tolerances
- Pistons supplied in a kit package that includes rings, wrist pins and circlips

FITS MODEL	BORE SIZE	PISTON PART #
KAWASAKI		
800 SX-R 03-11	82,00 mm	0910-2143
	82,50 mm	0910-2145
	83,00 mm	0910-2146
YAMAHA		
Big Bore 650 90-96	81,00 mm	0910-6099
	81,50 mm	0910-6100
	82,00 mm	0910-2740
MarineJet 700 93-03	81,00 mm	0910-6099
	81,50 mm	0910-6100
	82,00 mm	0910-2740
SuperJet 700 94-17	81,00 mm	0910-6099
	81,50 mm	0910-6100
	82,00 mm	0910-2740
WaveBlaster 700 93-04	81,00 mm	0910-6099
	81,50 mm	0910-6100
	82,00 mm	0910-2740
WaveRaider 700 94-97	81,00 mm	0910-6099
	81,50 mm	0910-6100
	82,00 mm	0910-2740
WaveRaider 700 Deluxe 93	81,00 mm	0910-6099
	81,50 mm	0910-6100
	82,00 mm	0910-2740
WaveRunner 700 93-04	81,00 mm	0910-6099
	81,50 mm	0910-6100
	82,00 mm	0910-2740

FITS MODEL	BORE SIZE	PISTON PART #
YAMAHA (CONT)		
WaveRunner Pro VXR 700 93-01	81,00 mm	0910-6099
	81,50 mm	0910-6100
	82,00 mm	0910-2740
WaveRunner XL 700 95-05	81,00 mm	0910-6099
	81,50 mm	0910-6100
	82,00 mm	0910-2740
WaveRunner III GP 700 97	81,00 mm	0910-6099
	81,50 mm	0910-6100
	82,00 mm	0910-2740
WaveVenture 700 95-04	81,00 mm	0910-6099
	81,50 mm	0910-6100
	82,00 mm	0910-2740
WaveVenture XL 700 95-05	81,00 mm	0910-6099
	81,50 mm	0910-6100
	82,00 mm	0910-2740
WaveBlaster 760 96-00	84,00 mm	0910-2743
	84,50 mm	0910-2745
	84,00 mm	0910-2743
WaveRaider / WaveRunner 760 96-00	84,00 mm	0910-2743
	84,50 mm	0910-2745
	84,00 mm	0910-2743
WaveRunner GP 760 96-00	84,00 mm	0910-2743
	84,50 mm	0910-2745
	84,00 mm	0910-2743
WaveRunner XL 760 96-00	84,00 mm	0910-2743
	84,50 mm	0910-2745
	84,00 mm	0910-2743
WaveVenture 760 96-00	84,00 mm	0910-2743
	84,50 mm	0910-2745
	84,00 mm	0910-2743

FITS MODEL	BORE SIZE	PISTON PART #
YAMAHA (CONT)		
WaveVenture XL 760 96-00	84,00 mm	0910-2743
	84,50 mm	0910-2745
Marine Jet 1100 (all)	81,00 mm	0910-6099
	81,50 mm	0910-6100
SuperJet 1100 (all)	81,00 mm	0910-6099
	81,50 mm	0910-6100
WaveRaider 1100 95-97	81,00 mm	0910-6099
	81,50 mm	0910-6100
WaveRunner 1100 95-97	81,00 mm	0910-6099
	81,50 mm	0910-6100
WaveVenture 1100 95-97	81,00 mm	0910-6099
	81,50 mm	0910-6100
WaveRunner GP 1200 97-99	84,00 mm	0910-2743
	84,50 mm	0910-2745
WaveRunner SUV 1200 99-04	84,00 mm	0910-2743
	84,50 mm	0910-2745
WaveRunner XL 1200 97-99	84,00 mm	0910-2743
	84,50 mm	0910-2745



PISTON KITS

- Forged from aerospace-grade aluminum alloys and heat-treated for strength and durability using Wossner's state-of-the-art heat treatment process
- CNC machined using MAZAK® advanced technology maintaining high precision and accuracy through every machining step
- Reduced product distortion and variability
- Enhanced piston pin oiling slots, radial boss machining and annular grooves for improved wrist pin lubrication
- Piston skirt profile and camming are specifically tailored to each application for reduced friction, smooth operation and reduced noise from rockover
- Piston skirts are coated for reduced friction and improved break in performance
- Select applications have coating treatments to protect from harsh tuning environments
- Piston rings are made from premium alloy steel and feature treatments to improve ring seal and extend wear life
- Kits include piston, piston rings, piston pin and retaining clips

FITS MODEL	BORE SIZE	PISTON SIZE (MM)	OVERSIZE (MM)	COMPRESSION HEIGHT	STROKE	PART #
KAWASAKI						
Ultra 300X 11-13	83	82,90	STD	28	69,2	0910-5706
JTX1200 JTX-12F 03-07	83	82,93	STD	25	55,4	0910-5703
JT1500 JTX-15F 04-11	83	82,93	STD	25,1	69,2	0910-5705
JT1500 STX 09-10	83	82,93	STD	25,1	69,2	0910-5705

0910-5703



4-STROKE KITS

- Crown options available for stock and altered compression ratios
- Ring land treatments for improved ring seal and oil control, as well as gas porting on featured applications for the strongest compression ring seal

2-STROKE KITS

- Offered in standard graded sizes as well as oversizes for select applications
- Optimized machining for lightness, as well as maintaining strength in key areas such as crown and skirt wall cross sections
- External machining optimized to prevent port venting for extreme applications with race porting

BOLD MAGENTA part numbers are new for 2026



APPAREL

AUDIO/
VIDEO &
MOUNTS

ACCESSORIES

BODY &
HULL

HANDLEBARS
& HAND
CONTROLS

PROPULSION,
DRIVELINE &
HANDLING

ENGINE

FUEL/AIR
SYSTEMS

ELECTRICAL

LUBES

TRANSPORT
& TRAILER

TOOLS

MERCHANDISING

HIGH-PERFORMANCE 2- AND 4-CYCLE PWC PISTONS

- All Wiseco pistons are forged from aerospace aluminum alloys on Wiseco's state-of-the-art forging presses
- Built on a legacy of championships for over 60 years
- Wiseco pistons have the latest dyno-tested technology to out-perform the competition
- Wiseco forged pistons are priced with rings and circlips
- Wiseco rings, clips and wrist pins only fit Wiseco pistons; also note that ring types do not interchange (i.e. CD is not interchangeable with TD)

WARNING: Wiseco pistons can be fitted only with Wiseco rings.

CC DISPL.	BORE SIZE	COMPLETE KIT	PISTON PART #	REPL. RING PART #	REPL. WRIST PIN PART #	REPL. CIRCLIP PART #	REPL. TOP END BEARING PART #
ARCTCO/TIGERSHARK							
650 ALL TWIN CYLINDER MODELS							
639 cc	76 mm/+0,31 mm	-	-	-	S-461	CW20	-
770 DAYTONA, MONTE CARLO 96							
768 cc	83 mm/std.	-	-	-	-	CW20	-
900 TIGERSHARK AND MONTE CARLO THREE CYLINDER MODELS							
896 cc	76,5 mm/std.	-	-	-	S-461	CW20	-
998 cc	80,5 mm/+4,0 mm	-	-	-	S-512X	CW20	-
KAWASAKI							
440 ALL TWIN CYLINDER MODELS							
436 cc	68 mm/std.	-	-	2677CD	-	CW16	B1021
439 cc	68,25 mm/+0,25 mm	-	-	2687CD	-	CW16	B1021
449 cc	68 mm/+1,0 mm	-	-	2717CD	-	CW16	B1021
550 ALL TWIN CYLINDER MODELS EXCEPT REED VALVE							
544 cc	76 mm/+1,0 mm	-	-	-	-	CW16	B1021
650 ALL TWIN CYLINDER MODELS							
635 cc	76 mm/std.	-	-	-	-	CW18	B1022X
750 ALL TWIN CYLINDER MODELS 92-95 WITH 20 MM WRIST PINS							
752 cc	80,5 mm/+0,5 mm	-	-	0912-0437	-	-	-
760 cc	81 mm/+1,0 mm	-	-	-	S-512X	CW20	B1023
779 cc	82 mm/+2,0 mm	-	-	3228TD	S-512X	CW20	B1023
750 SS 96-97, 750 STX 98, 750 ZXi 96-97, STS 750 96-97, SUPER SPORT Xi 750 96-97, Xi SPORT 750 98-99 (750 CC TWIN CYLINDER WITH 22 MM WRIST PINS)							
752 cc	80,5 mm/+0,5 mm	-	-	0912-0437	-	CW22	B1030
900 ALL THREE CYLINDER MODELS 95-06							
891 cc	73 mm/std.	-	-	-	S-512X	CW20	B1023
1100 ALL THREE CYLINDER MODELS (EXCEPT 1100 DI MODELS)							
1083 cc	80,5 mm/+0,50 mm	-	-	0912-0437	-	CW22	B1030
POLARIS							
650 ALL THREE CYLINDER MODELS							
665 cc	66 mm/+1,0 mm	-	-	2598CD	-	CW18	B1014
675 cc	66,5 mm/+1,5 mm	-	-	2618CD	-	CW18	B1014
700 ALL TWIN CYLINDER MODELS							
718 cc	82 mm/+1,0 mm	-	-	3228TD	-	CW20	0924-0124
750 ALL THREE CYLINDER MODELS							
766 cc	70,75 mm/+1,0 mm	-	-	2786CD	-	CW18	B1014
900 ALL THREE CYLINDER MODELS							
901 cc	75 mm/+0,5 mm	-	-	-	S-512X	CW20	0924-0124
1050 ALL THREE CYLINDER MODELS							
1077 cc	82 mm/+1,0 mm	-	-	-	S-512X	CW20	0924-0124

HIGH-PERFORMANCE 2- AND 4-CYCLE PWC PISTONS continued on next page.

BOLD MAGENTA part numbers are new for 2026

APPAREL

HIGH-PERFORMANCE 2- AND 4-CYCLE PWC PISTONS (CONT)

CC DISPL.	BORE SIZE	COMPLETE KIT	PISTON PART #	REPL. RING PART #	REPL. WRIST PIN PART #	REPL. CIRCLIP PART #	REPL. TOP END BEARING PART #
SEA-DOO (BOMBARDIER)							
580 ALL TWIN CYLINDER MODELS							
580 cc	76 mm/std.	-	-	-	S-477	CW18	B1003
650 ALL TWIN CYLINDER MODELS							
658 cc	78,5 mm/+0,5 mm	-	-	-	S-512X	CW20	0924-0124
XP, XH750 718 CC 95; SPX, GTI, HX 96							
726 cc	82,5 mm/+0,5 mm	-	-	-	S-512X	CW20	-
718 ALL TWIN CYLINDER MODELS							
718 cc	82 mm/std.	-	-	-	S-512X	CW20	-
785 ALL TWIN CYLINDER MODELS							
785 cc	82 mm/std.	-	-	-	S-461	CW20	0923-0253
951 ALL TWIN CYLINDER MODELS 98-07							
971 cc	89 mm/+1,0 mm	-	-	-	-	CW21	-
RXP 215, EXP-X 225, RXT 255/260, TXT-X 255/260 05-15							
1509 cc	100,5 mm/+0,5 mm	-	0910-3921	-	-	-	B1031
WET JET							
440 CAYUNA ENGINE THROUGH 88							
436 cc	68 mm/+1,0 mm	-	-	2677CD	-	CW16	-
449 cc	69 mm/+2,0 mm	-	-	2717CD	-	CW16	-
YAMAHA							
500 ALL TWIN CYLINDER MODELS							
496 cc	72 mm/std.	-	-	2835CD	-	CW20	-
650 ALL TWIN CYLINDER MODELS							
641 cc	77,5 mm/+0,5 mm	-	-	-	S-423	CW20	B1023
701 ALL TWIN CYLINDER MODELS WITH DUAL CARBS							
710 cc	81,5 mm/+0,5 mm	-	790M08150	-	-	CW20	B1031
760 ALL TWIN CYLINDER MODELS							
763 cc	84,5 mm/+0,5 mm	-	-	-	-	CW20	B1031
WAVERUNNER GP 800 98-05, WAVERUNNER XL 800 00-01, WAVERUNNER XLT 800 02-04							
784 cc	84 mm/std.	-	0910-1695	-	-	CW20	-
1100 ALL THREE CYLINDER MODELS							
1077 cc	82 mm/+1,0 mm	-	-	-	-	CW20	B1031
GP1200 97-99/XL1200 98/SUV1200 (ALL)							
1131 cc	84 mm/std.	-	-	-	-	CW20	B1031

ENGINE



FUEL/AIR SYSTEMS

ELECTRICAL

WRIST PINS

• Wiseco wrist pins are strong, lightweight and can be used with OEM pistons

OD/LENGTH	PART #
20 mm/55,50 mm (2,185")	S-423
20 mm/64,99 mm (2,559")	S-461
18 mm/52,69 mm (2,0748")	S-477
20 mm/60 mm (2,362")	S-512X

CIRCLIPS

• Two high-strength, easy-to-install circlips are furnished with every piston
• Order additional inventory from the chart below

SIZE	CW PIN
16 mm	CW16
18 mm	CW18
20 mm	CW20
21 mm	CW21
22 mm	CW22

LUBES



TRANSPORT & TRAILER

REPLACEMENT RING SETS

• Each ring set is for one piston
• See Wiseco ring buyer's guide for details
NOTE: Wiseco rings fit only Wiseco pistons.

DIAMETER (MM)	PART #
66	2598CD
66,5	2618CD
68	2677CD
68,25	2687CD
69	2717CD
70,75	2786CD
72	2835CD
82	3228TD

TOP-END BEARINGS

DIMENSIONS (MM)	PART #
16 x 20 x 22,5	B1021
18 x 22 x 22	B1003
18 x 22 x 23,6	B1022X
18 x 23 x 22	B1014
20 x 24 x 22,8	0923-0253
20 x 25 x 21,8	0924-0124
20 x 25 x 23	B1031
20 x 25 x 25	B1023
22 x 27 x 24,8	B1030

TOOLS

MERCHANDISING

BOLD MAGENTA part numbers are new for 2026



0910-0656

APPAREL

AUDIO/
VIDEO &
MOUNTS

ACCESSORIES

BODY &
HULL

HANDLEBARS
& HAND
CONTROLS

PROPULSION,
DRIVELINE &
HANDLING

ENGINE

FUEL/AIR
SYSTEMS

ELECTRICAL

LUBES

TRANSPORT
& TRAILER

TOOLS

MERCHANDISING

COMPLETE PISTON KITS

- Quality and construction that meets or exceeds OEM
- Available in original and platinum
- Feature improved E-clip design
- Contain piston, rings, pin and clips
- Additional rings available separately
- Order one per cylinder

ORIGINAL COMPLETE PISTON KITS

FITS MODEL	BORE	SIZE	PART #
KAWASAKI			
JS300/SX 86-91	76 mm	Std.	010-810
		0,25 mm over	010-810-04
		0,5 mm over	010-810-05
JS550 82-90	75 mm	Std.	010-812X
		0,5 mm over	010-812-05
650 SC 91-95, 650 SX 87-93, 650 TS 91-96, 650 X2 87-96	76 mm	Std.	010-810
		0,25 mm over	010-810-04
		0,5 mm over	010-810-05
750 SS 92-96, 750 SXXI 93-95, 750 ST 94-95, 750 SX 92-94, 750 XIR 94 (models with 20 mm wrist pins)	80 mm	Std.	010-820
		0,5 mm over	010-820-05
750 SXI/SXI Pro/ZXI (models with 22 mm wrist pins) 95-02	80 mm	0,5 mm over	010-821-05
800 SX-R 03-09	82 mm	1 mm over	0910-0651
900 STX 95-06	73 mm	0,5 mm over	010-840-05
1200 STX-12F 03-07	83 mm	Std.	0910-1978
1500 STX-15F 04-09, 1500 Ultra LX 07-09	83 mm	Std.	0910-1980
POLARIS			
700 (all)	81 mm	0,5 mm over	010-832-05
750 (all 2-stroke models)	69,75 mm	Std.	010-830
		0,5 mm over	010-830-05
780 Virage/Octane 02-04	84 mm	Std.	0910-0655
		0,5 mm over	0910-0656
		1 mm over	0910-0657
1050 (all)	81 mm	0,5 mm over	010-832-05
1200 Genesis, SLX, X-45, Virage TX/TXi 99-04	84 mm	Std.	0910-0655
		0,5 mm over	0910-0656
		1 mm over	0910-0657
SEA-DOO			
580 (all)	76 mm	Std.	010-815
		0,5 mm over	010-815-05
		1 mm over	010-815-07

PLATINUM SERIES PISTON KITS

- Skirts have a nonabrasive, expansion-retarding MOS2 coating to reduce heat and friction for added power and longevity
- MOS2 coating actually draws heat through piston walls and out the bottom
- Specially hardened tops add strength to ring grooves

FITS MODEL	BORE	SIZE	PART #
SEA-DOO (CONT)			
650 (all)	78 mm	Std.	010-816
		0,5 mm over	010-816-05
720 (all)	82 mm	Std.	010-817
		0,25 mm over	010-817-04
		0,5 mm over	010-817-05
800 (all except RFI models)	82 mm	Std.	010-818
		0,5 mm over	010-818-05
		1 mm over	010-818-07
951 (all carbureted models)	87,91 mm	Std.	010-819
		0,25 mm over	010-819-04
		0,5 mm over	010-819-05
YAMAHA			
701 (all 61X models; not for 62T models)	81 mm	0,25 mm over	010-825-04
		0,5 mm over	010-825-05
		0,75 mm over	010-825-06
701 (all 62T models)	81 mm	Std.	0910-0659
		0,5 mm over	0910-0660
		1 mm over	0910-0661
760 (all)	84 mm	Std.	010-826
		0,25 mm over	010-826-04
		0,5 mm over	010-826-05
FX140 1000 02-06	73,9 mm	0,5 mm over	0910-1983
FX140 1100 HO 04-08	75,9 mm	0,25 mm over	0910-1985
VX1100 05-09	75,9 mm	0,25 mm over	0910-1987¹
		0,5 mm over	0910-1988¹
GP1200 97-99, XL1200 98, SUV1200 99	84 mm	Std.	010-826
		0,25 mm over	010-826-04
		0,5 mm over	010-826-05

¹ Nikasil bore requires re-sleeving.

COMPLETE PISTON KITS continued on next page.

BOLD MAGENTA part numbers are new for 2026

APPAREL

AUDIO/
VIDEO &
MOUNTS

ACCESSORIES

BODY &
HULL

HANDLEBARS
& HAND
CONTROLS

PROPULSION,
DRIVELINE &
HANDLING

ENGINE

FUEL/AIR
SYSTEMS

ELECTRICAL

LUBES

TRANSPORT
& TRAILER

TOOLS

MERCHANDISING

COMPLETE PISTON KITS (CONT)

PISTON RINGS FOR ORIGINAL PISTON KITS

FITS MODEL	SIZE	PART #
KAWASAKI		
750 (all)	Std.	010-920
	0,5 mm over	010-920-05
1100 (all)	Std.	010-920
	0,5 mm over	010-920-05
1200 STX-R 02-05, 1200 Ultra 150 99-05	Std.	010-920
	0,5 mm over	010-920-05
POLARIS		
650 (all)	Std.	010-931
700 (all)	Std.	010-932
780 (all except Virage and Octane)	Std.	010-934
1050 (all)	Std.	010-932
SEA-DOO		
650 (all)	Std.	010-916
720 (all)	Std.	010-917
	1 mm over	010-917-07

FITS MODEL	SIZE	PART #
SEA-DOO (CONT)		
800 (all including RFI models)	Std.	010-917
	1 mm over	010-917-07
951 (all carbureted models)	Std.	010-919
YAMAHA		
650 (all)	Std.	010-902
701 (all)	Std.	010-925
	0,5 mm over	010-925-05
	0,75 mm over	010-925-06
FX140 1000 02-06	Std.	0911-0012
1100 (all 2-stroke)	Std.	010-925
	0,5 mm over	010-925-05
	0,75 mm over	010-925-06
FX140 1100 HO 04-08, VX1100 05-09	Std.	0911-0014

PLATINUM COMPLETE PISTON KITS

FITS MODEL	BORE	SIZE	PART #
KAWASAKI			
750 SS 96-97, STS 95-97, STX 98, SXI/ZXI 95-01, Xi-Sport 98-99	80 mm	0,25 mm over	010-821-04P
1100 STX 97-99, 1100ZXi 96-03	80 mm	0,25 mm over	010-821-04P
1200 Ultra 150 99-05, 1200 STX-R 02-05	80 mm	Std.	010-841P
SEA-DOO			
800 RFI (all)	82 mm	Std.	0910-1261
		0,5 mm over	0910-1262
951 DI (all)	87,91 mm	Std.	0910-1264
		0,5 mm over	0910-1265
		1 mm over	0910-1266

FITS MODEL	BORE	SIZE	PART #
SEA-DOO (CONT)			
GTX 1500 4-TEC/Wakeboard Edition 02-09 (all except Supercharged models), GTI 1500 155 HP 07-09	99,96 mm	Std.	0910-1270
		0,5 mm over	0910-1271
GTX 1500 4-TEC Limited Supercharged 04-09, RXP/RXT 1500 Supercharged 06-09	99,96 mm	Std.	0910-1274
		0,5 mm over	0910-1275
YAMAHA			
GP800 98-00 XA800 WaveRunner XL/ XLT 00-04, XA1200 WaveRunner XL/XLT 01-05, GP1200 WaveRunner R 00-02	79,9 mm	Std.	010-829BP¹
		0,5 mm over	010-829-05P¹
GP1300R 03-08	84 mm	Std.	0910-1267

¹ For use with Powervalve motors only.

PISTON RINGS FOR PLATINUM PISTON KITS

FITS MODEL	BORE	SIZE	PART #
KAWASAKI			
750 SS 96	80 mm	Std.	010-920
		0,5 mm over	010-920-05
1100 (all)	80 mm	Std.	010-920
		0,5 mm over	010-920-05
1200 Ultra 150 99-05, 1200 STX-R 02-05	80 mm	Std.	010-920
		0,5 mm over	010-920-05
SEA-DOO			
951 DI (all)	87,91 mm	Std.	0912-0260

FITS MODEL	BORE	SIZE	PART #
SEA-DOO (CONT)			
GTX 1500 4-TEC/Wakeboard Edition (all) 02-09, GTI 1500 155 HP 07-09, RXP/RXT 1500 Supercharged 06-09	99,96 mm	Std.	0912-0266
		0,5 mm over	0912-0267
GTX 1500 4-TEC/Wakeboard Edition 02-09 (all), GTI 1500 155 HP 07-09, RXP/RXT 1500 Supercharged 06-09	99,96 mm	Std.	0912-0266
		0,5 mm over	0912-0267
YAMAHA			
GP1300R 03-08	84 mm	Std.	0912-0263



CYLINDER KIT FOR YAMAHA 1200R

- Exact OEM replica
- Nikasil bore plating
- High-strength, heat-resistant alloy valve with safety link
- Moly-coated piston kit with wrist pin clips
- High-quality Japanese rings exceed OEM

FITS MODEL	OEM PART #	PART #
GP 00-02	66V-11311-00-94	0931-0530
XL 99-01	66V-W1130-00-00	0931-0530

FITS MODEL	OEM PART #	PART #
XLT 02-05	66V-W1130-00-94	0931-0530

BOLD MAGENTA part numbers are new for 2026

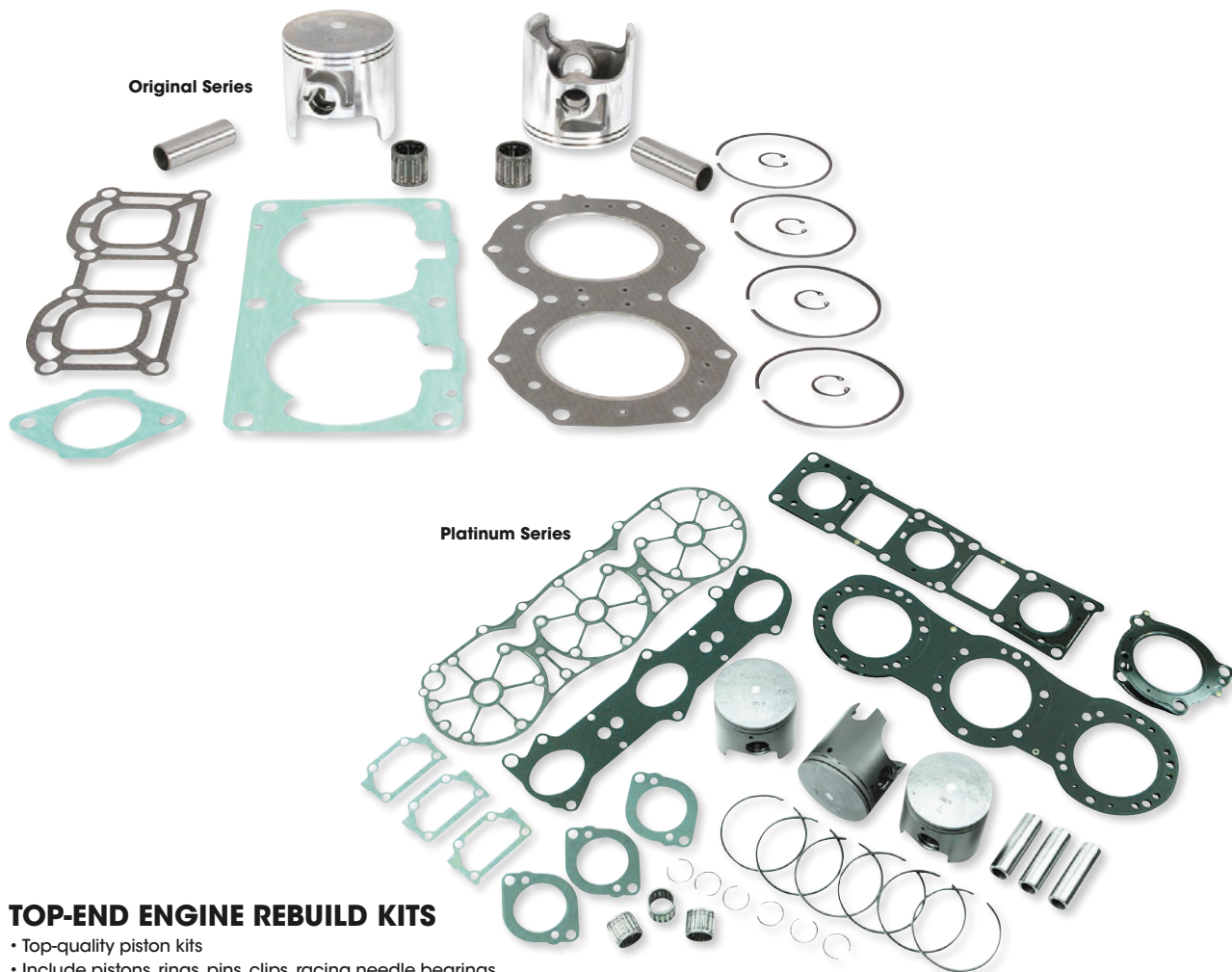

TOP-END ENGINE REBUILD KITS

- Top-quality piston kits
- Include pistons, rings, pins, clips, racing needle bearings, head and base gaskets, intake and exhaust gaskets
- Available in original and platinum series

ORIGINAL SERIES

FITS MODEL	SIZE	PART #
KAWASAKI		
JS550 82-89	Std.	010-812-10
	1 mm over	010-812-14
650 (all) 91-96	Std.	010-810-10
	1 mm over	010-810-14
750 SS 92-95, ST 94-95, SX 92-94, XiR 94 (models w/ 20 mm wrist pins)	0,5 mm over	010-820-12
	0,75 mm over	010-820-13
750 SS 96-97, STS 95-97, STX 98, SXi 95-96, ZXi 95-97	Std.	010-821-10
	0,25 mm over	010-821-11
	0,5 mm over	010-821-12
900 (all)	Std.	010-840-10
	0,5 mm over	010-840-12
	1 mm over	010-840-14
1100 STX 97-99, 11 ZXi 96-03	Std.	010-821-20
	0,5 mm over	010-821-22
POLARIS		
650 (all)	Std.	010-831-10
700 (all)	0,5 mm over	010-832-12
780 (all except Virage, Octane)	Std.	010-834-10
	0,5 mm over	010-834-12
SEA-DOO		
650 94-96	Std.	010-816-10
	0,5 mm over	010-816-12
720 (all)	Std.	0903-0034
	0,5 mm over	0903-0035
	1 mm over	0903-0036

PLATINUM SERIES

FITS MODEL	SIZE	PART #
SEA-DOO		
800 RFI (all)	0,5 mm over	0903-0744
	1 mm over	0903-0745
951 DI (all)	Std.	0903-0746
	0,5 mm over	0903-0747

FITS MODEL	SIZE	PART #
SEA-DOO (CONT)		
800 (all except RFI)	Std.	010-818-10
	0,5 mm over	010-818-12
	1 mm over	010-818-14
951 (all except fuel-injected models)	Std.	010-819-10
	0,25 mm over	010-819-11
	0,5 mm over	010-819-12
	1 mm over	0903-0122
1503 (all)	0,5 mm over	0903-1733
	1 mm over	0903-1734
YAMAHA		
650 (all)	Std.	010-802-10
	0,5 mm over	010-802-12
701 (all 61X models)	Std.	010-825-10
	1 mm over	010-825-14
701 (all 62T models)	Std.	0903-0123
	1 mm over	0903-0125
760 (all)	Std.	010-826-10
	0,5 mm over	010-826-12
VX1100 WaveRunner Sport 05-12	Std.	0903-1735
GP1200 97-99, XL1200 98, SUV1200 (all)	0,5 mm over	010-826-22

FITS MODEL	SIZE	PART #
YAMAHA		
GP1200 00-02, XL1200 98-01, XLT1200 01-05	Std.	010-829-10BP¹
GP1300R 03-08	Std.	0903-0749

¹ Fits Powervalve motors only.

APPAREL

AUDIO/
VIDEO &
MOUNTS

ACCESSORIES

BODY &
HULL

HANDLEBARS
& HAND
CONTROLS

PROPULSION,
DRIVELINE &
HANDLING

ENGINE

FUEL/AIR
SYSTEMS

ELECTRICAL

LUBES

TRANSPORT
& TRAILER

TOOLS

MERCHANDISING

BOLD MAGENTA part numbers are new for 2026



APPAREL

AUDIO/
VIDEO &
MOUNTS

ACCESSORIES

BODY &
HULL

HANDLEBARS
& HAND
CONTROLS

PROPULSION,
DRIVELINE &
HANDLING

ENGINE

FUEL/AIR
SYSTEMS

ELECTRICAL

LUBES

TRANSPORT
& TRAILER

TOOLS

MERCHANDISING



0950-1000



0950-1003



0923-0678



0921-0929



0931-1109



4809-0329



0935-1272



0926-3433

0934-7505

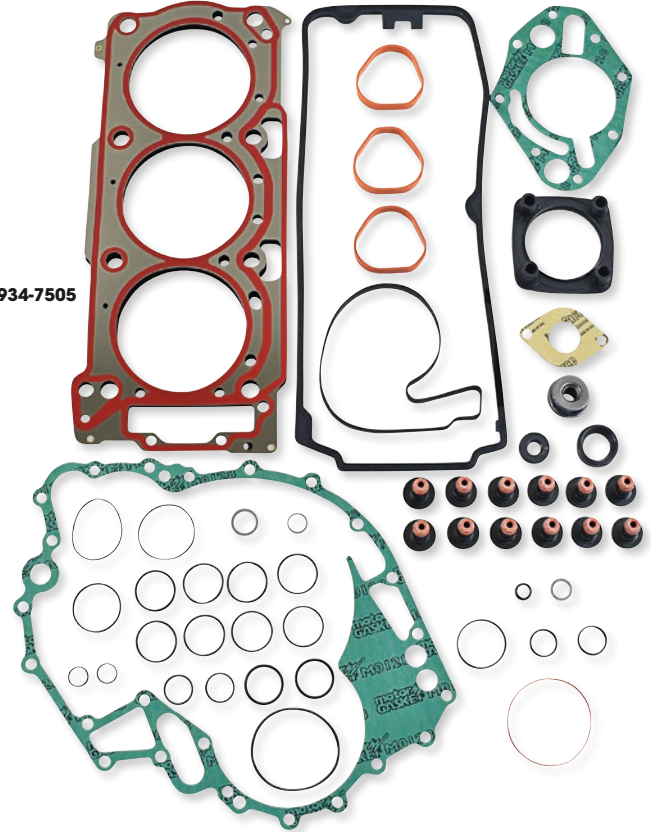

SEA-DOO ENGINE PARTS AND ACCESSORIES

- Available as listed for Sea-Doo 900/1503 and 1600 4-TEC engines
- Sold each

DESCRIPTION	PART #	DESCRIPTION	PART #
BALANCE SHAFT COMPONENTS			
Balance shaft bearing 1503/1630 4-TEC 03-24	0950-0999	Cylinder sleeve 1503/1600 4-TEC 02-22	0931-1109
Balance shaft bearing kit 1503/1630 4-TEC 03-24	0950-1000	Drivechaff C-clip 1503/1600 4-TEC 04-22	1205-0426
Balance shaft thrust ring 1503/1630 4-TEC 03-24	0950-1001	GASKET KITS AND ACCESSORIES	
BEARING KIT & ACCESSORIES			
Bearing kit connecting rod 1503/1640 4-TEC 02-24	0950-1004	Cam chain plug gasket 900/1503/1600 4-TEC 02-22	0934-7504
Bearing kit engine 1503/1640 4-TEC 02-17	0950-1003	Gasket kit complete 1503/1600 4-TEC 02-22	0934-7505
CHAINS & CONNECTING RODS			
Connecting rod 1503 4-TEC 03-19	0923-0678	Head gasket 1503/1600 4-TEC 02-22	0934-7516
Timing chain 1503/1600 4-TEC 03-24	0921-0937	IMPELLER BOOT	
CRANKSHAFT KIT & ACCESSORIES			
Crankshaft center main thrust ring 1503/1630 4-TEC 02-24	0950-1005	Impeller boot 1503/1600 4-TEC 04-21	4809-0329
Crankshaft main bearing 1503/1600 4-TEC 02-24	0950-1007	O-RINGS AND V-RINGS	
Crankshaft main bearing kit 1503/1640 4-TEC 02-24	0950-1006	Cam cover O-ring 1503/1600 4-TEC 02-24	0935-1270
Crankshaft position sensor 900/1502/1630 4-TEC 02-05	0950-1002	Cam sensor O-ring 900/1503/1600 4-TEC 10-24	0935-1271
Crankshaft position sensor 900/1502/1630 4-TEC 06-22	0921-0929	Cam sensor V-ring 1503/1600 4-TEC 06-24	0935-1272
		Crankcase O-ring 1503/1600 4-TEC 02-24	0935-1273
		Crankshaft O-ring 1503/1600 4-TEC 02-24	0935-1274
		SPRING RETAINER	
		Valve spring retainer (intake/exhaust) 1503/1600 4-TEC 02-24	0926-3433

OIL PUMP SCREEN FOR SEA-DOO

- Replaces OEM #420856520

DESCRIPTION	PART #
1500 GTI SE, GTX 4-EC, RXP, RXT, RXT-X, RXT-IS, Wake 155/215 06-10	0712-0293



BOLD MAGENTA part numbers are new for 2026

APPAREL

AUDIO/
VIDEO &
MOUNTS

ACCESSORIES

BODY &
HULL

HANDLEBARS
& HAND
CONTROLS

PROPULSION,
DRIVELINE &
HANDLING

ENGINE

FUEL/AIR
SYSTEMS

ELECTRICAL

LUBES

TRANSPORT
& TRAILER

TOOLS

MERCHANDISING



CRANKSHAFT ASSEMBLY

FOR KAWASAKI JS750 95-02, 800 SX-R 03-11

- Sold complete with Hot Rods™ connecting rod
- Multi-cylinder applications are sold complete with main bearings
- Factory assembled and trued to OEM specifications, Hot Rods cranks will meet or surpass the OEM in performance
- Ready for installation
- Crankshaft is completely rebuildable with genuine Hot Rods connecting rods



DESCRIPTION	PART #
Crankshaft assembly	0921-0037



CRANKSHAFT ASSEMBLIES

- Will meet or exceed OEM performance
- Trued to OEM specifications
- Rebuildable
- Include all required roller bearings, inner seals (if necessary), connecting rods and wrist pin bearings
- Ready for installation



0921-0227



0921-0484

FITS MODEL	PART #
SEA-DOO	
720 (all)	0921-0224
800 (all except RFI models)	0921-0225
951 carbureted models 98-02	0921-0227
951 fuel-injected models 00-07	0921-0228

FITS MODEL	PART #
YAMAHA	
650/701/760 (all)	0921-0229
800 (all) 98-05	0921-0483
1200 (all)	0921-0231¹
1200/1300 w/ Power valve	0921-0484

¹ Not for Power valve motors.



4-STROKE CRANKSHAFTS FOR SEA-DOO

- Trued to OEM specifications
- Rebuildable
- Crankshaft only; do not include main bearings, connecting rods and upper/lower connecting rod bearings

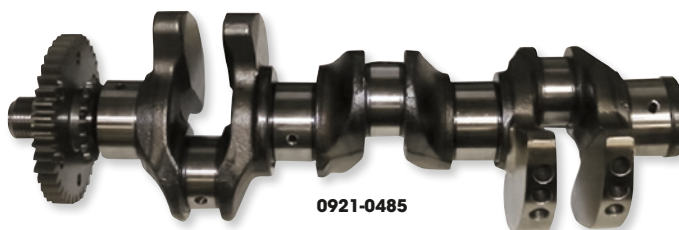

0921-0485

FITS MODEL	PART #
Sportster 4-TEC w/ 1500/155 or 215 hp 03-05	0921-0485
Sportster 4-TEC w/ 1500, w/ 1500/155 hp, w/ 1500/215 hp, w/ 1500 x 2 06-09	0921-0486

FITS MODEL	PART #
GTX 1500 4-TEC/Supercharged/Limited Supercharged 03-04	0921-0485



CRANKSEAL SETS

- Available for a wide variety of applications



FITS MODEL	PART #
YAMAHA	
Big Bore 650 90-96	0921-0249
SuperJet 650 90-93	0921-0249
WaveRunner 650 90-96	0921-0249
SuperJet 700 94-17	0921-0249
WaveBlaster 700 93-04	0921-0249

FITS MODEL	PART #
YAMAHA (CONT)	
WaveRaider 700 94-97	0921-0249
WaveRunner 700 93-04	0921-0249
WaveVenture 700 95-04	0921-0249
XL 700 95-05	0921-0249
GP 760 96-00	0921-0249

FITS MODEL	PART #
YAMAHA (CONT)	
WaveBlaster/WaveRaider/WaveRunner/WaveVenture 760 96-00	0921-0249
XL 760 96-00	0921-0249
WaveRunner/WaveVenture 1100 95-97	0921-0249
GP/XL 1200 97-99	0921-0249
SUV 1200 99-04	0921-0249

BOLD MAGENTA part numbers are new for 2026

APPAREL



POWER VALVE PARTS

• Fine tunes exhaust for peak performance

DESCRIPTION	OEM #	PART #
SEA-DOO		
Power valve rubber boot	420-260-723	0950-0473
Power valve piston	420-854-449	0950-0474



0950-0473



0950-0474

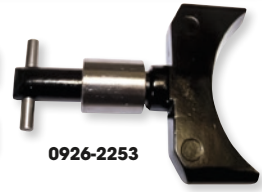

0926-2253

DESCRIPTION	OEM #	PART #
YAMAHA 800 - 1300 CC		
Power valve w/ safety link	66E1131S0000, 66E1131S0200, 66E1131S0300	0926-2253

ACCESSORIES



SHAFT AND SHAFT GEAR FOR SEA-DOO ROTARY VALVES

FITS MODEL	DESCRIPTION	PART #
580/650/720 (all)	Shaft	010-455



010-455



010-450

FITS MODEL	DESCRIPTION	PART #
580/650/720/800 (all)	14-tooth gear	010-450

BODY & HULL

HANDLEBARS & HAND CONTROLS



CAM CHAIN

- Silent chain
- Exclusive heat-treated links create excellent friction and impact resistance
- Engineered to exceed OEM specifications and tolerances



FITS MODEL	PART #	FITS MODEL	PART #	FITS MODEL	PART #
YAMAHA PWC		YAMAHA JET BOATS		YAMAHA JET BOATS (CONT)	
Waverunner FX 06-08	0925-0972	212X 08-10	0925-0972	232 08-09	0925-0972
Waverunner VX 11-14	0925-0972	SX230 07	0925-0972		
VX Cruiser 07-15	0925-0972	AR230 07-09	0925-0972		

ENGINE

FUEL/AIR SYSTEMS

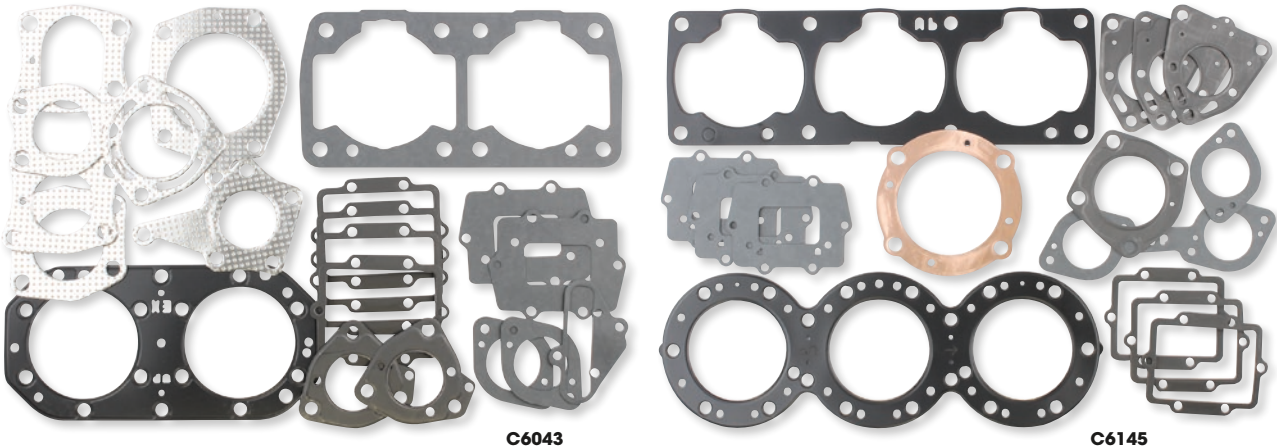

C6043

C6145

ELECTRICAL

LUBES



HIGH-PERFORMANCE PERSONAL WATERCRAFT GASKET KITS

- Gasket kits are complete with head, base, reed, intake, manifold and exhaust gaskets
- Graphite head gaskets are manufactured from non-asbestos, flexible graphite laminated to a stainless steel core
- Graphite material is impervious to fuels, coolants and oils

FITS MODEL	DISP. CC	NO. OF CYL.	PART #	FITS MODEL	DISP. CC	NO. OF CYL.	PART #
KAWASAKI				KAWASAKI (CONT)			
JH750SS 92-97	750	2	C6043¹	Ultra 150 99-05	1205	3	C6202
JH750XI 93-97	750	2	C6043	1200STX 02-05	1205	3	C6202
JH750XIR 94	750	2	C6043	YAMAHA			
JS750SX 92-95	750	2	C6043	Super Jet 97-00	701	2	C6084
JS750SXI 98-02	750	2	C6043	WaveBlaster 96-97	701	2	C6084
JS750ZXI 95-97	750	2	C6043	700 WaveRaider/DLX 93-95	701	2	C6084
JT750STS 95-97	750	2	C6043	700 WaveVenture 95-97	701	2	C6084
JT750ST 94-95	750	2	C6043	700 XL 99-00	701	2	C6084
JH900ZXI 95-97	941	3	C6118	800GP 98-02	800	2	C6199
JT900STX 98-00	941	3	C6118				
JH1100ZXI 96-03	1097	3	C6145				
JT1100STX/STX D.I. 97-03	1097	3	C6145				

¹ Graphite head gaskets are included in these kits. All other kits have copper or O-ring head gaskets.

BOLD MAGENTA part numbers are new for 2026

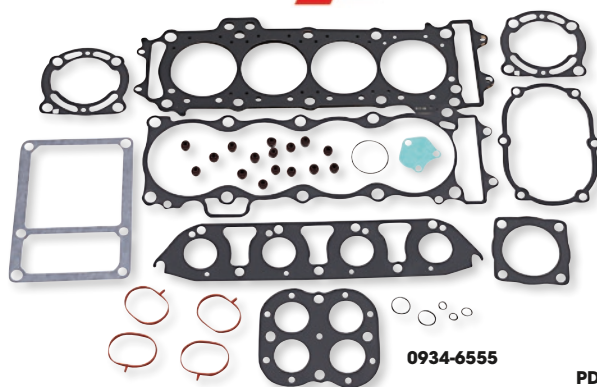

0934-6555

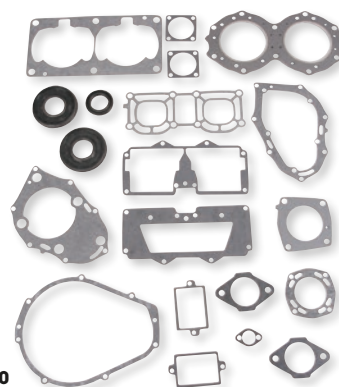

PD811530

APPAREL

AUDIO/
VIDEO &
MOUNTS

ACCESSORIES

BODY &
HULL

HANDLEBARS
& HAND
CONTROLS

PROPULSION,
DRIVELINE &
HANDLING

ENGINE

FUEL/AIR
SYSTEMS

ELECTRICAL

LUBES

TRANSPORT
& TRAILER

TOOLS

MERCHANDISING

ENGINE GASKET SETS

- Vertex's wide range of high-tech materials provides unmatched reliability and performance for the demanding needs of today's power plants
- Fit most current and many non-current engines, including Sachs, JLO, Hirth, CCW, Kohler and Xenoah
- Designed to replace OEM gaskets exactly
- Many kits now include coated stainless steel head gaskets

COMPLETE PROFESSIONAL SETS

- Sets contain ALL gaskets necessary for professional engine rebuilding, including high-performance oil seals
- Include all head, base, intake, exhaust gaskets and O-rings or oil seals, plus crankshaft end seals and power valve gaskets
- The most complete gasket sets available

FITS MODEL	FULL TOP END SET	COMPLETE SET
KAWASAKI		
130 Ultra 04	-	PD810355
JS300 86-91	PD812303	PD811303
310 Ultra LX/R/X 14-17	0934-6555	0934-6565
JS440 82-88	-	PD810310
JS550 82-90	PD812325	PD810330
JS550SX 91-95	PD812326	PD811326
JS650SX 86-96	PD812343	PD810345
JH750SS/Xi 93-99	PD812361	-
JH750ZXi 95-97	PD812361	-
JS750SX/SXi/Pro 92-02	PD812361	PD811361
JT750ST/STS/STX 92-98	PD812361	PD811361
JS800 SX-R 03-11	0934-6551	-
JH1100 ZXI/JT1100 STX 96-04	-	PD810355
JT1200 STX-12F 03-07	0934-6552	-
JT1500 STX-15F 04-17	0934-6552	-
JT1500 Ultra LX 14-17	0934-6552	-
JT1500 Ultra 250X 07-10	-	0934-6563
JT1500 Ultra 300X/LX 11-13	0934-6554	-
POLARIS		
SL/SLH/SLT/SLTH 700 96-03	-	PD811380
700 Hurricane, Virage 96-00	-	PD811380
SL/SLT 750 93-95	-	PD811384
Genesis/Pro1200 01-02	0934-6558	-
Virage TX 01-02	0934-6558	-
Virage TXI 01-02	0934-6558	-
MSX140 03-04	0934-6558	-
SEA-DOO		
580 White engine (all) 92-96	PD810402	-
720 (all) 95-04	PD810405	PD811432

- High-performance oil seals have a high-chromium-content stainless steel alloy spring for maximum performance and corrosion resistance
- Order only what you need for specific maintenance projects
- Available as complete sets or full top-end sets

"PRO-FORMANCE" FULL TOP-END SETS

- Contain high-performance head and base gaskets, plus intakes and exhaust, as well as upper head components and power valve gaskets
- These performance sets are designed for cylinder rebuild and piston replacement

FITS MODEL	FULL TOP END SET	COMPLETE SET
SEA-DOO (CONT)		
800 (all) 95-99	-	PD811410
800 RFI 00-05	-	0934-0514
951 (all) 98-00	PD810415	PD811415
951 (all) 01-02	0934-2615	-
4-TEC 1503 06-11	-	0934-2618
YAMAHA		
650 (all) 90-96	-	PD811500
FX-1 94-95	-	PD811530
700 Super Jet 94-95	-	PD811530
700 Super Jet 61X 96-04	0934-0723	-
SJ700 Super Jet 96-17	-	0934-6566
700 WaveBlaster 93-95	-	PD811530
700 WaveBlaster 96	0934-0723	0934-6566
700 WaveRaider 94-95	-	PD811532
700 WaveRaider 96-98	-	PD811530
700 WaveRunner 93-97	-	PD811530
700 WaveRunner 99-02	-	PD811532
700 WaveRunner Pro VXR 93-94	-	PD811530
XL700 WaveRunner 99-04	-	0934-6566
700 WaveVenture 95-98	-	PD811532
GP800 WaveRunner 98-05	0934-6556	PD811541
XL800 WaveRunner 00-01	0934-6556	-
XLT800 WaveRunner 02-05	0934-6556	-
1100 WaveRaider 95-97	-	PD811540
1100 WaveVenture 96-97	-	PD811540
1200 models (all) 97-04	PD812543	PD811543
1200 models w/ Power Valve engine (all) 99-05	0934-0724	PD811542
GPI300 WaveRunner 03-08	0934-6545	-

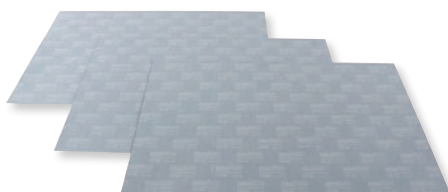

0934-6886



0934-6883

UNIVERSAL GASKET KITS

- Designed to seal perfect surfaces
- Outperforms OEM material on imperfect surfaces

DESCRIPTION	PART #
3 sheets; 304,8 mm x 457,2 mm (12" x 18")	0934-6886
5 sheets; 203,2 mm x 203,2 mm (8" x 8")	0934-6885
5 sheets; 203,2 mm x 203,2 mm (8" x 8")	0934-6884

DESCRIPTION	PART #
7 sheets; 152,4 mm x 152,4 mm (6" x 6")	0934-6883
7 sheets; 177,8 mm x 177,8 mm (7" x 7")	0934-6887

BOLD MAGENTA part numbers are new for 2026



APPAREL

AUDIO/
VIDEO &
MOUNTS

ACCESSORIES

BODY &
HULL

HANDLEBARS
& HAND
CONTROLS

PROPULSION,
DRIVELINE &
HANDLING

ENGINE

FUEL/AIR
SYSTEMS

ELECTRICAL

LUBES

TRANSPORT
& TRAILER

TOOLS

MERCHANDISING

CRANKSHAFT OIL SEALS

- Oil seal set includes oil seals for the magneto and oil seal for the PTO side of the engine for the watercraft listed
- All oil seals include stainless steel springs

FITS MODEL	PART #
KAWASAKI	
440 (all) 82-92	PD810775
550 (all) 82-95	PD810775
650 (all) 86-96	PD810788
750 (all) 92-02	PD810788
JS800 03-05	PD810788
POLARIS	
700 (all) 96-00	PD810796
900 (all) 96-97	PD810796
1050 (all) 96-99	PD810796
1200 99-00	PD810796
SEA-DOO	
580 (all) 89-96	PD810696
650 (all) 93-95	PD810696

PD810775



FITS MODEL	PART #
SEA-DOO (CONT)	
720 (all) 95-00	PD810696
951 DI RX, LRV, GTX 02-03	0935-0404
951 DI XP 03-04	0935-0404
951 06-07	0935-0404
YAMAHA	
650 (all) 90-96	PD810795
701 (all) 93-04	PD810795
760 (all) 96-00	PD810795
1100 95-97	PD810795
1200 97-04	PD810795

OIL SEAL KITS

- Kit includes all engine oil seals necessary to rebuild the engine and transmission including crankshaft, output shaft, water pump, clutch, shaft and starter seals
- Does not include valve stem seals or mechanical water pump seals



FITS MODEL	PART #	FITS MODEL	PART #
KAWASAKI		SEA-DOO (CONT)	
Ultra 130 01-04	0935-1114	230 SP 215 Jet Boat Twin Engine 11-12	0935-1112
Ultra 310 LX/R/X 14-17	0935-1115	230 SP 255 Jet Boat Twin Engine 12	0935-1112
JH900 ZXI 95-97	0935-1114	230 Wake 155 Jet Boat Twin Engine 08	0935-1112
JT900 STS 01-02	0935-1114	230 Wake 215 Jet Boat Twin Engine 08-09	0935-1112
JT900 STX 97-06	0935-1114	230 Wake 215 Jet Boat Twin Engine 12	0935-1112
JH1100 ZXI 96-03	0935-1114	230 Wake 255 Jet Boat Twin Engine 09, 12	0935-1112
JT1100 STX 97-99	0935-1114	230 Wake SE 215/255 Jet Boat Twin Engine 10-11	0935-1112
JT1100 STX DI 00-03	0935-1114	430 Islandia SE 215 Jet Boat Twin Engine 08	0935-1112
JT1200 STX-12F 03-07	0935-1115	4-TEC GTI 130 155 06-18	0935-1112
JT1500 STX-15F 04-17	0935-1115	4-TEC GTI 215 12-17	0935-1112
JT1500 Ultra 25X 07-08	0935-1115	4-TEC GTI 230 17-18	0935-1112
JT1500 Ultra 260LX/X 09-10	0935-1115	4-TEC GTS 130 155 11-17	0935-1112
JT1500 Ultra 300X/LX 11-13	0935-1115	4-TEC GTX 155 02-18	0935-1112
JT1500 Ultra LX 07-17	0935-1115	4-TEC GTX 155 38CS 38CR 12	0935-1112
SEA-DOO		4-TEC GTX 215 08-09, 11-13	0935-1112
GTI/GTS 90 ACE 18	0935-1113	4-TEC GTX 215 42CS 12	0935-1112
150 Speedster 155 Jet Boat 07-12	0935-1112	4-TEC GTX 230 18	0935-1112
150 Speedster 215 Jet Boat 07-09	0935-1112	4-TEC GTX is 215 10-11	0935-1112
150 Speedster 255 Jet Boat 09-12	0935-1112	4-TEC GTX LTD 215 05-08, 14-16	0935-1112
180 Challenger 215 Jet Boat 07-08, 10-12	0935-1112	4-TEC GTX LTD 230 17	0935-1112
180 Challenger 215 SC/SCIC Jet Boat 05	0935-1112	4-TEC GTX LTD is 260 12-17	0935-1112
180 Challenger SE 215 Jet Boat 07-09, 12	0935-1112	4-TEC GTX LTD is 260 18CS 12	0935-1112
180 Challenger SE 255 Jet Boat Twin Engine 09-12	0935-1112	4-TEC GTX LTD is/RXT is 255 09	0935-1112
180 SP 260 Jet Boat Twin Engine 12	0935-1112	4-TEC GTX LTD is/RXT is 260 10-11	0935-1112
200 Speedster Jet Boat Twin Engine 04	0935-1112	4-TEC GTX LTD SC 185 05	0935-1112
200 Speedster 155 Jet Boat Twin Engine 05, 07-08	0935-1112	4-TEC GTX SC 185 06	0935-1112
200 Speedster 215 Jet Boat Twin Engine 07-12	0935-1112	4-TEC GTX Special Supercharged 185 04	0935-1112
205 Utopia 155 Jet Boat Twin Engine 07-09	0935-1112	4-TEC GTX Wake 155 03-07	0935-1112
205 Utopia SE 215 Jet Boat Twin Engine 07-09	0935-1112	4-TEC GTX Wake 215 07	0935-1112
210 Challenger 155 Jet Boat Twin Engine 10-12	0935-1112	4-TEC GTX/GTX LTD Supercharged 185 03-04	0935-1112
210 Challenger 215 Jet Boat Twin Engine 10	0935-1112	4-TEC RXP 155 07-08	0935-1112
210 Challenger 255 Jet Boat 12	0935-1112	4-TEC RXP 215 04-09	0935-1112
210 Challenger S 255 Jet Boat 12	0935-1112	4-TEC RXP 255 08-11	0935-1112
210 Challenger SE 155 Jet Boat Twin Engine 10-12	0935-1112	4-TEC RXP 260 12-15	0935-1112
210 Challenger SE 215 Jet Boat Twin Engine 11-12	0935-1112	4-TEC RXT 215 05-10	0935-1112
210 SP 155/215 Jet Boat Twin Engine 12	0935-1112	4-TEC RXT 230 18	0935-1112
210 Wake 155/215 Jet Boat Twin Engine 10-12	0935-1112	4-TEC RXT 255 08-09	0935-1112
220 Islandia 155 Jet Boat Twin Engine 06-07	0935-1112	4-TEC RXT 260 10-17	0935-1112
230 Challenger 155 Jet Boat Twin Engine 07-12	0935-1112	4-TEC RXT 260 17CS 12	0935-1112
230 Challenger 215 Jet Boat Twin Engine 07	0935-1112	4-TEC Wake 155 08-18	0935-1112
230 Challenger SE 155 Jet Boat Twin Engine 11-12	0935-1112	4-TEC Wake 215 08	0935-1112
230 Challenger SE 215 Jet Boat Twin Engine 08-12	0935-1112	4-TEC Wake Pro 215 09-16	0935-1112
230 Challenger SE 255 Jet Boat Twin Engine 09-12	0935-1112	4-TEC Wake Pro 230 17-18	0935-1112
230 Challenger SP 155/215 Jet Boat Twin Engine 09-10	0935-1112	4-TEC GTX/RXP/RXT 300 18	0935-1112
230 Challenger Wake 155/215 Jet Boat Twin Engine 07	0935-1112	Islandia SE 215 Jet Boat Twin Engine 09	0935-1112

BOLD MAGENTA part numbers are new for 2026



OIL SEAL KITS (CONT)

FITS MODEL	PART #
SEA-DOO (CONT)	
Speedster Wake 155 Jet Boat Twin Engine 07-08	0935-1112
Speedster Wake 215 Jet Boat Twin Engine 07-09	0935-1112
Sportster 215 Jet Boat 05	0935-1112
Sportster 4-TEC 155 Jet Boat 05	0935-1112
Sportster 4-TEC Jet Boat 03-04	0935-1112
900 ACE Spark 14-18	0935-1113
900 ACE Spark H.O./TRIXX 18	0935-1113
900 GTI/GTR/GTS ACE 17	0935-1113

FITS MODEL	PART #
YAMAHA	
GP800 WaveRunner 98-05	0935-1110
XL800 WaveRunner 00-01	0935-1110
XLT800 WaveRunner 02-05	0935-1110
GP1200 WaveRunner 00-02	0935-1111
XLT1200 WaveRunner 99-00	0935-1111
XLT1200 WaveRunner 01-05	0935-1111
GP1300 WaveRunner 03-08	0935-1111



REPLACEMENT OIL PUMP PARTS FOR SEA-DOO 4-TEC ENGINES

FITS MODEL	DESCRIPTION	PART #
SEA-DOO		
1500 4-TEC (all) 03-09	Shaft (long)	0932-0077
1500 4-TEC 03-04	Shaft (short)	0932-0079
1500 GTX 4-TEC LTD 05	Shaft (short)	0932-0078
1500 SCIC 05	Shaft (short)	0932-0078
1500 RXP/RXT 05	Shaft (short)	0932-0078

FITS MODEL	DESCRIPTION	PART #
SEA-DOO (CONT)		
1500 RXP Supercharged 04	Shaft (short)	0932-0078
1500 4-TEC (all) 06-09	Shaft (short)	0932-0078
1500 4-TEC (all) 03-09	Outer rotor	0932-0080
1500 4-TEC (all) 03-09	Cover plate	0932-0081

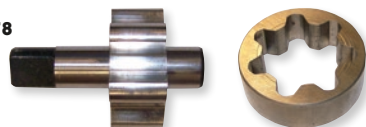

MACHINED CRANKCASE BLOCK-OFF PLATE FOR KAWASAKI 650/750 (ALL)

- Covers the case breather port
- CNC machined from top-quality billet aluminum

DESCRIPTION	PART #
Machined crankcase block-off plate	011-210

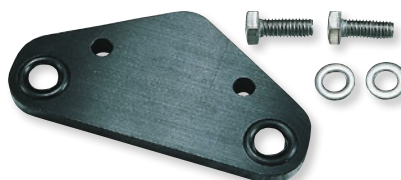

OIL INJECTION REMOVAL KITS

- Top-quality billet aluminum construction
- Washers not included

FITS MODEL	PART #	FITS MODEL	PART #
KAWASAKI		POLARIS	
650/750 (all)	011-205	650/750/780 (all)	011-208
900/1100 (all)	011-206		

FITS MODEL	PART #	FITS MODEL	PART #
SEA-DOO		YAMAHA	
580/650/720 (all)	011-212	650/701/760 (all)	011-205
800/951 (all)	011-213	1100/1200 (all)	011-216



OIL RADIATORS FOR SEA-DOO

- PART #0713-0268 replaces OEM #s 420888852 and 420888877
- PART #0713-0269 replaces OEM #420888852
- PART #0713-0270 replaces OEM #s 420888875 and 420888878

FITS MODEL	PART #
Challenger 180 CS w/ 1500/215 05-06	0713-0269²
Challenger 180 CS w/ 1500/215/Speedster Wake 155 w/ 1500 hp x 2 07-11	0713-0268¹
Challenger 230 SE w/ 1500/155 hp x 2 12	0713-0268¹
Challenger 230 w/ 1500/155 hp x 2 07-08	0713-0268¹
Fish Pro 155 (1503 NA) 19	0713-0268¹
GTI 155 LTD/RTX 260 11-16	0713-0268¹
GTR 215 12-16	0713-0268¹
GTR-X 230/GTX Limited 230 17	0713-0268¹
GTS 130 11-14, 16	0713-0268¹
GTS 130 PRO 11	0713-0268¹
GTX 1500 155 hp 08-13, 15-16	0713-0268¹
GTX 1500 4-TEC 02-03	0713-0268¹
	0713-0269²
GTX 1500 4-TEC Supercharged 03-04	0713-0268¹
	0713-0269²
GTX 1500 Limited iS 260 hp/Islandia SE w/ 1500/215 hp x 2/ Speedster Wake w/ 1500/215 hp x 2 09	0713-0268¹

FITS MODEL	PART #
GTX 1500 Limited iS 260 hp 10-16	0713-0268¹
GTX 215 08-09, 11-13	0713-0268¹
GTX 215 iS 10-11	0713-0268¹
Speedster 200 w/1500 x 2 04-06	0713-0269²
Speedster 4-TEC w/ 1500/155 hp 03-06	0713-0269²
Sportster 4-TEC w/ 1500/215 hp 05-06	0713-0269²
Islandia SE w/ 1500/155 hp x 2 07	0713-0268¹
RXP-X 260 12-15	0713-0268¹
RXP-X 300 18	0713-0270
RXT-X 255 08-09	0713-0268¹
RXT-X 260 10-15	0713-0268¹
RXT-X 300 18-19	0713-0270
Utopia 205 SE w/ 1500/155 hp x 2 05-06	0713-0269²
Wake Pro 215 09-16	0713-0268¹
Wake Pro 230 17-18	0713-0268¹



- 1 Straight fittings.
- 2 Curved fittings.

BOLD MAGENTA part numbers are new for 2026

APPAREL

AUDIO/
VIDEO &
MOUNTS

ACCESSORIES

BODY &
HULL

HANDLEBARS
& HAND
CONTROLS

PROPULSION,
DRIVELINE &
HANDLING

ENGINE

FUEL/AIR
SYSTEMS

ELECTRICAL

LUBES

TRANSPORT
& TRAILER

TOOLS

MERCHANDISING



APPAREL

AUDIO/
VIDEO &
MOUNTS

ACCESSORIES

BODY &
HULL

HANDLEBARS
& HAND
CONTROLS

PROPULSION,
DRIVELINE &
HANDLING

ENGINE

FUEL/AIR
SYSTEMS

ELECTRICAL

LUBES

TRANSPORT
& TRAILER

TOOLS

MERCHANDISING

WATER PUMP REBUILD KITS FOR SEA-DOO

• Kit includes every gasket, O-ring, mechanical seal, bearing and seals required to rebuild a water pump

FITS MODEL	PART #
150 Speedster 155 Jet Boat 07-12	0932-0256
150 Speedster 215 Jet Boat 07-19	0932-0256
150 Speedster 255 Jet Boat 12	0932-0256
180 Challenger 215 Jet Boat 07-12	0932-0256
180 Challenger 215 SC/SCIC Jet Boat 05	0932-0256
180 Challenger SE 215 Jet Boat 07-09, 12	0932-0256
180 Challenger SE 255 Jet Boat Twin Engine 09-12	0932-0256
180 SP 260 Jet Boat Twin Engine 12	0932-0256
200 Speedster 155 Jet Boat Twin Engine 05, 07-08	0932-0256
200 Speedster 215 Jet Boat Twin Engine 07-09	0932-0256
200 Speedster 255 Jet Boat Twin Engine 10-12	0932-0256
200 Speedster Jet Boat Twin Engine 04	0932-0256
205 Utopia 155 Jet Boat Twin Engine 07-09	0932-0256
205 Utopia SE 215 Jet Boat Twin Engine 07-09	0932-0256
210 Challenger 155 Jet Boat Twin Engine 10-12	0932-0256
210 Challenger 215 Jet Boat Twin Engine 10	0932-0256
210 Challenger 255 Jet Boat 12	0932-0256
210 Challenger S 255 Jet Boat 12	0932-0256
210 Challenger SE 155 Jet Boat Twin Engine 10-12	0932-0256
210 Challenger SE 215 Jet Boat Twin Engine 11-12	0932-0256
210 SP 155/215 Jet Boat Twin Engine 12	0932-0256
210 Wake 155/215 Jet Boat Twin Engine 10-12	0932-0256
220 Islandia 155 Jet Boat Twin Engine 06-07	0932-0256
230 Challenger 155 Jet Boat Twin Engine 07-12	0932-0256
230 Challenger 215 Jet Boat Twin Engine 07	0932-0256
230 Challenger SE 155 Jet Boat Twin Engines 11-12	0932-0256
230 Challenger SE 215 Jet Boat Twin Engine 08-12	0932-0256
230 Challenger SE 255 Jet Boat Twin Engine 09-12	0932-0256
230 Challenger SP 155/215 09-10	0932-0256
230 Challenger Wake 155/215 Jet Boat Twin 07	0932-0256
230 SP 215 Jet Boat Twin Engine 11-12	0932-0256
230 SP 255 Jet Boat Twin Engine 12	0932-0256
230 Wake 155 Jet Boat Twin Engine 08	0932-0256
230 Wake 215 Jet Boat Twin Engine 08-09, 12	0932-0256
230 Wake 255 Jet Boat Twin Engine 09, 12	0932-0256
230 Wake SE 215/255 Jet Boat Twin Engine 10-11	0932-0256

FITS MODEL	PART #
430 Islandia SE 215 Jet Boat Twin Engine 08	0932-0256
4-TEC GTI 130 155 06-17	0932-0256
4-TEC GTR 215 12-17	0932-0256
4-TEC GTR 230 17	0932-0256
4-TEC GTS 130 155 11-17	0932-0256
4-TEC GTX 155 02-17	0932-0256
4-TEC GTX 155 38CS 38CR 12	0932-0256
4-TEC GTX 215 08-09, 11-13	0932-0256
4-TEC GTX 215 42CS 12	0932-0256
4-TEC GTX is 215 10-11	0932-0256
4-TEC GTX LTD 215 05-08, 14-16	0932-0256
4-TEC GTX LTD 230 17	0932-0256
4-TEC GTX LTD is 260 12-17	0932-0256
4-TEC GTX LTD is 260 18CS 12	0932-0256
4-TEC GTX LTD is/RXT is 255 09	0932-0256
4-TEC GTX LTD is/RXT is 260 10-11	0932-0256
4-TEC GTX LTD SC 185 06	0932-0256
4-TEC GTX SC 185 06	0932-0256
4-TEC GTX Special Supercharged 185 04	0932-0256
4-TEC GTX Wake 155 03-07	0932-0256
4-TEC GTX Wake 215 07	0932-0256
4-TEC GTXGTX LTD Supercharged 185 03-04	0932-0256
4-TEC RXP 155 07-08	0932-0256
4-TEC RXP 215 04-09	0932-0256
4-TEC RXP 255 08-11	0932-0256
4-TEC RXT 260 12-15	0932-0256
4-TEC RXT 215 05-10	0932-0256
4-TEC RXT 255 08-09	0932-0256
4-TEC RXT 260 10-17	0932-0256
4-TEC RXT 260 17CS 12	0932-0256
4-TEC Wake 155 08-17	0932-0256
4-TEC Wake 215 08	0932-0256
4-TEC Wake Pro 215 09-16	0932-0256
4-TEC Wake Pro 230 17	0932-0256

WATER PUMP SEALS FOR SEA-DOO

- Direct OEM replacement
- High-quality seal face material seals better and lasts longer
- Corrosion- and chemical-resistant materials keep your engine clean, safe and cool
- Meet or exceed OEM quality

FITS MODEL	PART #
CAN-AM	
Maverick X3 900 H.O. 18	0932-0259
Maverick X3 Turbo/R/RR (all) 18-25	0932-0259
Maverick X3 Max Turbo/R/RR (all) 18-25	0932-0259
POLARIS	
Indy 500 Classic/RMK 500/SKS 500 01-03	0932-0259
500 XC/SP 00-07	0932-0259
600 Classic/Edge Touring/IQ/RMK/Rush/SwitchBack 00-21	0932-0259
Indy 600/SP/XC/XCR/Voyageur 600 13-21	0932-0259
650 INDY XC/VR1/SwitchBack Assault 21	0932-0259
700 Classic/Dragon/IQ/RMK/SKS/XC SP 00-10	0932-0259
800 Adventure/Assault/Classic/Dragon/Indy/IQ/PRO X/RMK/Rush/SKS/SwitchBack/Titan 00-21	0932-0259
850 Indy/RMK/Rush/SwitchBack (XC/XCR/VR1/KHAOS) 19-21	0932-0259
200 Speedster 215 Jet Boat Twin Engine 07-12	0932-0259



0932-0259



0932-0258

FITS MODEL	PART #
SEA-DOO	
GTI 130/GTR 215/230/GTX 215/230 06-18	0932-0258
RXP 155/215/RXP 215/RXT 215/230/260 04-18	0932-0258
Wake 155/215/Pro 08-18	0932-0258
GTS 18	0932-0258
Speedster 150/200/Challenger Utopia 205 03-12	0932-0258
GTS/900 ACE/H.O. ACE 18	0932-0259
SKI-DOO	
Expedition Sport/LE/SE/Grand Touring 11-24	0932-0259
MX Z Sport/TNT/Sport (ACE 600/900) 11-17	0932-0259
Skandic LE/WT/SWT (ACE 600/900) 11-24	0932-0259
Tundra Sport/LT (ACE 600/EFI) 11-24	0932-0259
Mach Z ACE 900 Turbo R 22	0932-0259
210 Challenger SE 215 Jet Boat Twin Engine 11-12	0932-0259
210 SP 155/215 Jet Boat Twin Engine 12	0932-0259

BOLD MAGENTA part numbers are new for 2026



APPAREL

AUDIO/
VIDEO &
MOUNTS

ACCESSORIES

BODY &
HULL

HANDLEBARS
& HAND
CONTROLS

PROPULSION,
DRIVELINE &
HANDLING

ENGINE

FUEL/AIR
SYSTEMS

ELECTRICAL

LUBES

TRANSPORT
& TRAILER

TOOLS

MERCHANDISING

EXHAUST PIPE HOSES FOR SEA-DOO

FITS MODEL	LENGTH/ID	PART #	FITS MODEL	LENGTH/ID	PART #
650-800 (all) 94-05	79 mm/49 mm (3.1"/1.95")	1860-0659	951 GTX/RX 00-02	89 mm/64 mm (3.5"/2.5")	1860-0540
951 GSX/GTX/XP LTD 98-99	89 mm/64 mm (3.5"/2.5")	1860-0540	951 LRV/XP 00-01	89 mm/64 mm (3.5"/2.5")	1860-0540

1860-0659

1860-0540

EXHAUST PICKUP ENVELOPE FOR SEA-DOO 951 MODELS 00-06

- Install around the exhaust to manifold joint, to deflect water spray from the joint
- Replace OEM #274000862

DESCRIPTION	PART #	DESCRIPTION	PART #
Exhaust pickup envelope	0950-0472	Exhaust bushings, 1 pr.	1860-0660 ¹

0950-0472

1860-0660

¹ Repl. OEM #293-300-031.



011-104



011-105



011-107



011-108



011-109



011-117



011-116



011-126

MOTOR MOUNTS

- Replacements for broken or worn-out OEM motor mounts

FITS MODEL	PART #	FITS MODEL	PART #	FITS MODEL	PART #
KAWASAKI		SEA-DOO (CONT)		YAMAHA (CONT)	
JS440 77-86	011-104	XP 800 96-97 (front)	011-108	WaveRaider 701 95-97	011-117
JS550 82-89	011-104	(rear)	011-109 ¹	WaveRunner III 701 97	011-117
SX550 90	011-104	GSX LTD 951 99 (front)	011-108	WaveRunner XL 701 99-04	011-117
650 87-96	011-105	GSX LTD 951 98-99 (rear)	011-109 ¹	WaveVenture 701 95-98	011-117
750 92-99	011-105	GTX 951 00-02 (rear)	011-109 ¹	WaveBlaster 760 (all)	011-116
900/1100 (all)	011-103	GTX DI 951 00-03	011-109 ¹	WaveRaider 760 96	011-117
Ultra 150 99-05 (front)	0933-0006	GTX LTD 951 98 (front)	011-108	WaveVenture 760 97	011-117
(rear)	011-103	GTX LTD 951 98-99 (rear)	011-109 ¹	WaveRunner GP 760 97-00	011-117
1200 STX-R 02-05 (front)	0933-0006	LRV/DI 951 00-02 (rear)	011-109 ¹	WaveRunner XL 760 98-99	011-117
(rear)	011-103	RX/DI 951 00-03 (rear)	011-109 ¹	WaveRunner GP 800 98-00	011-117
STX-12F 03-07	011-103	RXX 951 01 (rear)	011-109 ¹	WaveRunner XL 800 00-01	011-117
STX-15F 04-10	011-103	XP 951 00-02 (rear)	011-109 ¹	WaveRunner XLT 800 02-04	011-117
Ultra 250X/LX 07-10	011-103	XP DI 951 03-04 (rear)	011-109 ¹	WaveRaider 1100 95-96	011-117
Ultra 260X/LX 09-11	011-103	XP LTD 951 98-99 (rear)	011-109 ¹	FX140 WaveRunner 02-04	011-126
SEA-DOO		GTI 1500 06-07 (rear)	0933-0008 ¹	FX1100 WaveRunner/Cruiser 04-11	011-126
580/650/720 (all)	011-107	GTI SE 1500 06-07 (rear)	0933-0008 ¹	VX1100 WaveRunner 05-11	011-126
GSX 800 96-98 (front)	011-108	GTX 1500 4-TEC 02-07 (front)	0933-0009	WaveVenture 1100 96-97	011-117
(rear)	011-109 ¹	(rear)	0933-0008 ¹	WaveRunner GP 1200 97-99	011-117
GSX RFI 800 99-00 (rear)	011-109 ¹	RXP/RXT 05-10 (front)	0933-0009	WaveRunner XL 1200 98	011-117
GTI LE RFI 800 03 (rear)	011-109 ¹	RXP/RXT 05-10 (rear)	0933-0008 ¹	WaveRunner GP 1200R 00-01	011-126
GTI RFI/LE RFI 800 04-05 (rear)	0933-0008 ¹	YAMAHA		WaveRunner SUV 1200 99-04	011-117
GTX 800 96-97 (front)	011-108	500 WJ 87-90	011-117	WaveRunner GP1300 04-08	011-126
(rear)	011-109 ¹	WaveRunner III 650 96	011-117	WaveRunner FZS/FZR SHO 09-11	011-126
GTX RFI 800 98-02 (rear)	011-109 ¹	650/701 SuperJet (all)	011-115		
SPX 800 97-98 (front)	011-108	WaveBlaster 701 (all)	011-116		
(rear)	011-109 ¹	701 FX 94-95	011-116		

¹ Requires two mounts.

BOLD MAGENTA part numbers are new for 2026

APPAREL

AUDIO/
VIDEO &
MOUNTS

ACCESSORIES

BODY &
HULL

HANDLEBARS
& HAND
CONTROLS

PROPULSION,
DRIVELINE &
HANDLING

ENGINE

FUEL/AIR
SYSTEMS

ELECTRICAL

LUBES

TRANSPORT
& TRAILER

TOOLS

MERCHANDISING



0712-0094

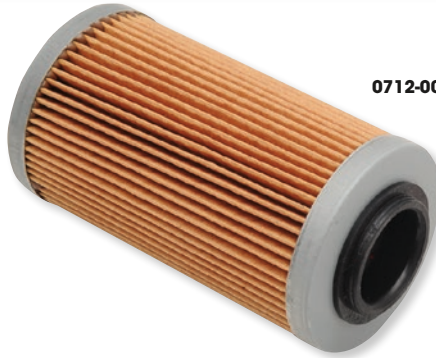

0712-0091



**PARTS
UNLIMITED**

OIL FILTERS

• Parts Unlimited oil filters literally use the world's finest materials: German paper, English glue and Japanese zinc steel

FITS MODEL	PART #
HONDA	
F12/F12X 02-07	0712-0094
R12/R12X 03-07	0712-0094
F15X 08-09	0712-0094
KAWASAKI	
STX-12F 03-06	0712-0094
STX-12F 07	01-0035X
STX-15F 04-19	0712-0094
STX/STX-15F 07-09	01-0035X
Ultra 250 X/LX 07-08	0712-0094
Ultra 260 LX 07-19	0712-0094
Ultra 260 X 09	0712-0094
SEA-DOO	
GTI 1494 (all) 06-07	0712-0091¹
GTI 130/SE 1494 08-17	0712-0091¹
GTI 155 SE 1494 08-17	0712-0091¹
GTI 130/SE 1503 15-17	0712-0091¹
GTR 215/230 14-17	0712-0091¹
GTS 130 1503 15-16	0712-0091¹
GTX 1494 (all) 02-09	0712-0091¹
GTX 155/215/Limited 1494 08-17	0712-0091¹
GTX 155/230 14-17	0712-0091¹
RXP 1494 04-15	0712-0091¹
Wake 1494 05-15	0712-0091¹
Wake 155 1503 14-17	0712-0091¹
RXT 1494 05-13	0712-0091¹
RXT 260/RXT X 260 1503 14-17	0712-0091¹
RXP X 260 14-15	0712-0091¹
YAMAHA	
FX140 02-03	01-0035X
FX1000/1100 04-07	01-0035X
FX1000/1100 08	0712-0094

FITS MODEL	PART #
YAMAHA (CONT)	
VX1100 05-07	01-0035X
VX1100 08-15	0712-0094
GX/VX1800 11-13	0712-0094
SEA-DOO JET BOATS	
150 Speedster 07-09	0712-0091¹
180 Challenger (all) 06-09	0712-0091¹
200 Speedster 06-09	0712-0091¹
205 Utopia/SE 06-09	0712-0091¹
230 Challenger/SE 07-08	0712-0091¹
230 Wake 07-08	0712-0091¹
Islandia/SE 06-08	0712-0091¹
Speedster Wake 06-09	0712-0091¹
Sportster 4 TEC 05	0712-0091¹
YAMAHA JET BOATS	
AR210 06-07	01-0035X
SR210 06-07	01-0035X
SX210 06-07	01-0035X
SX210 08	0712-0094
AR210 08-09	0712-0094
212X (except CA model) 08	0712-0094
212X 09	0712-0094
212SS 08-09	0712-0094
SR230 03-05	01-0035X
SR230 HO 07	01-0035X
SX230/HO 03-07	01-0035X
SX230 HO 08-09	0712-0094
AR230/HO 04-07	01-0035X
AR230/HO 09	0712-0094
232 Limited/S 08-09	0712-0094

¹ Includes housing O-rings.

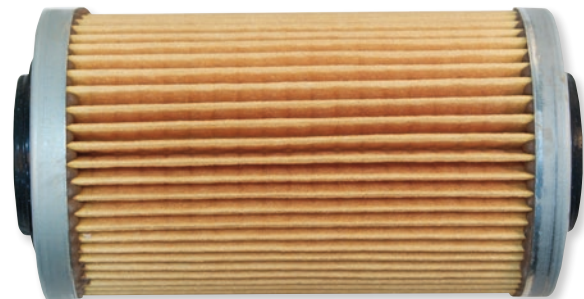

EMIGO

OIL FILTER

• Direct OE replacement oil filter

FITS MODEL	EMGO PART #	PART #
SEA-DOO		
150 Speedster 155 hp 08-12	10-26992	0712-0391
GTI 130/155 06-17	10-26992	0712-0391
GTR 215 12	10-26992	0712-0391
GTS 130 11-12	10-26992	0712-0391
GTX 155/215/260/4-TEC 03-12	10-26992	0712-0391
RXP/X255/260 04-12	10-26992	0712-0391
Wake 155 08-12	10-26992	0712-0391
Wake Pro 215/230 08-17	10-26992	0712-0391
150 Speedster 07-08	10-26992	0712-0391
150 Speedster 215 hp 08-09	10-26992	0712-0391
150 Speedster 255 hp/260 hp 09-12	10-26992	0712-0391
180 Challenger/SE 05-08	10-26992	0712-0391
180 Challenger CS 06	10-26992	0712-0391
180 Challenger SE 215 hp 08-12	10-26992	0712-0391
180 Challenger SE 255/260 hp 09	10-26992	0712-0391
200 Speedster 05-08	10-26992	0712-0391

FITS MODEL	EMGO PART #	PART #
SEA-DOO (CONT)		
200 Speedster 215/310/430/510 08-12	10-26992	0712-0391
205 Utopia/SE 06-08	10-26992	0712-0391
205 Utopia SE 310 hp (2 req.) 08-09	10-26992	0712-0391
205 Utopia SE 430 hp (2 req.) 08-09	10-26992	0712-0391
205 Utopia/SE 155/215 06-09	10-26992	0712-0391
210 Challenger 260/310/430 10-12	10-26992	0712-0391
210 SP 310/430 11-12	10-26992	0712-0391
210 Wake 310/430 11-12	10-26992	0712-0391
230 Challenger/SE 07-08	10-26992	0712-0391
230 Wake 07	10-26992	0712-0391
230 Wake Eng. 2 07-08	10-26992	0712-0391
Wake 05-06	10-26992	0712-0391
Wake 155 07-12	10-26992	0712-0391
Wake 215 08	10-26992	0712-0391
Islandia SE ENG.2 07-08	10-26992	0712-0391
Islandia SE 06-08	10-26992	0712-0391

BOLD MAGENTA part numbers are new for 2026



OIL FILTER (CONT)

FITS MODEL	EMGO PART #	PART #
SEA-DOO (CONT)		
Islandia 06	10-26992	0712-0391
Sportster SC1C 155/215 hp 05	10-26992	0712-0391
Sportster 4-TEC 155/215 hp 05	10-26992	0712-0391
Sportster 4-TEC 04	10-26992	0712-0391
Speedster Wake 430 hp (2 req.) 09	10-26992	0712-0391
Speedster Wake Eng. 2 06-08	10-26992	0712-0391
Speedster Wake 1 06-08	10-26992	0712-0391
GTI 06-07	10-26992	0712-0391
GTI Rental/SE06	10-26992	0712-0391
GTI 4-TEC/SE/Rental 07	10-26992	0712-0391
GTI 130 08-12	10-26992	0712-0391
GTI 130 Rental 08	10-26992	0712-0391
GTI SE 130/155 07-17	10-26992	0712-0391
GTI LTD. 155 01-12	10-26992	0712-0391
GTR215 12	10-26992	0712-0391
GTS130 01-12	10-26992	0712-0391
GTX 05-07	10-26992	0712-0391
GTX IS 215 10-11	10-26992	0712-0391
GTX SC 05-06	10-26992	0712-0391
GTX LTD/Wake 07	10-26992	0712-0391
GTX Limited IS 255 09	10-26992	0712-0391

FITS MODEL	EMGO PART #	PART #
SEA-DOO (CONT)		
GTX LTD IS 260 10-12	10-26992	0712-0391
GTX Limited 05-08	10-26992	0712-0391
GTX S 155 12-17	10-26992	0712-0391
GTX 155/215 08-12	10-26992	0712-0391
GTX 4-TEC Wakeboard Edition 04	10-26992	0712-0391
GTX 4-TEC Wake 03-06	10-26992	0712-0391
GTX 4-TEC/LTD. Supercharged 03-06	10-26992	0712-0391
GTX 4-TEC 02-06	10-26992	0712-0391
RXP 04-07	10-26992	0712-0391
RXP 155 07-08	10-26992	0712-0391
RXP 215 08-09	10-26992	0712-0391
RXP-X 255 08-11	10-26992	0712-0391
RXP-X260 2012	10-26992	0712-0391
RXT 05-07	10-26992	0712-0391
RXT 215 08-09	10-26992	0712-0391
RXT IS 255 09	10-26992	0712-0391
RXT 260 11-17	10-26992	0712-0391
RXT-X 255 08-09	10-26992	0712-0391
RXT-X 260 10-17	10-26992	0712-0391
RXT IS 260 10-17	10-26992	0712-0391

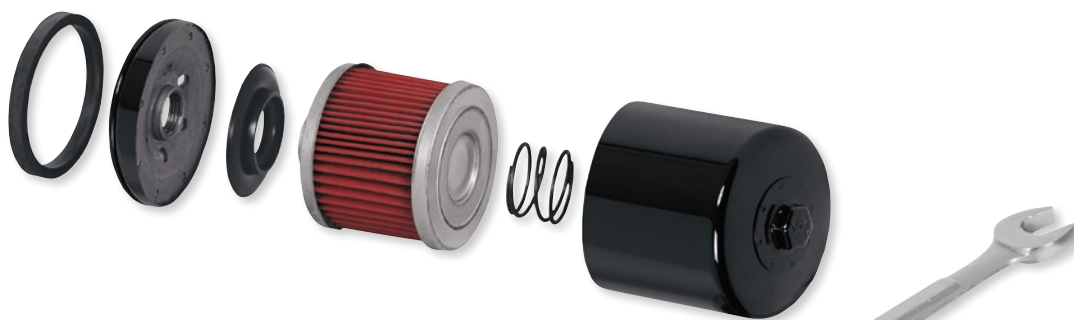

PERFORMANCE OIL FILTERS

- K&N® delivers a premium oil filter which is built with a synthetic media specifically designed to withstand the high concentrates of synthetic racing oils
- A large filter media provides high-flow rates and outstanding oil filtration to keep your motor running clean and smooth
- Uniform pleated synthetic filter media provides high capacity and outstanding filtration
- Synthetic Media allows for the higher-flow rates associated with synthetic and synthetic blended oils
- Protected by a heavy-duty canister and baseplate, with a double-rolled seal
- Check-valve/anti-drain back valve prevents drain-back and dry starts (where applicable)
- Pre-lubed base gasket
- 17 mm hex nut (pre-drilled for safety wire security) allows easy-on, wrench-off removal (where applicable)



FITS MODEL	PART #
HONDA	
Aquatrax F-12/X 1200 (all) 02-07	0712-0550¹
Aquatrax R-12/X 1200 03-07	0712-0550¹
Aquatrax F15X 08-09	0712-0550¹
KAWASAKI	
Ultra 250 X/LX 07-08	0712-0550¹
Ultra 260 X/LX 09	0712-0550¹
Ultra LX 07-17	0712-0550¹
STX-12F 1200 03-06	0712-0550¹
STX-12F 1200 07	KN-303²
STX/STX-15F 1500 04-17	0712-0550¹
SEA-DOO	
GTI 1494 (all) 06-07	0712-0118
GTI 130/SE 1494 08-15	0712-0118
GTI 155 SE 1494 08-17	0712-0118
GTI 130/SE 1503 15-17	0712-0118
GTR 215 1503 14-16	0712-0118
GTS 130 1503 15-16	0712-0118
GTX 1494 (all) 02-09	0712-0118

FITS MODEL	PART #
SEA-DOO (CONT)	
GTX 155/215/Limited 1494 08-17	0712-0118
RXP 1494 04-15	0712-0118
RXT 1494 05-13	0712-0118
Wake 1494 05-15	0712-0118
GTX 155/S 1503 14-17	0712-0118
Wake 155 1503 14-17	0712-0118
RXT 260/RXT-X 260 1503 14-17	0712-0118
RXP-X 260 1503 14-15	0712-0118
YAMAHA	
FX1000/1100 WaveRunner 04-07	KN-303²
FX1000/1100 WaveRunner 08	0712-0550¹
SXT1100 232 Ltd./S/AR/SX230 08-09	0712-0550¹
VX1100 WaveRunner 05-07	KN-303²
VX1100 WaveRunner 08-15	0712-0550¹
SEA-DOO JET BOATS	
150 Speedster 07-09	0712-0118
180 Challenger (all) 06-09	0712-0118
200 Speedster 06-09	0712-0118

FITS MODEL	PART #
SEA-DOO JET BOATS (CONT)	
205 Utopia/SE 06-09	0712-0118
230 Challenger/SE 07-08	0712-0118
230 Wake 07-08	0712-0118
Islandia/SE 06-08	0712-0118
Speedster Wake 06-09	0712-0118
Sportster 4-Tec 05	0712-0118
YAMAHA JET BOATS	
AR230/SX230 04-06	KN-303²
SR230 03-05	KN-303²
AR210/SR210/SX210 06-07	KN-303²
AR230/SX230 HO 05-06	KN-303²
AR230/SR230/SX230 HO 07	KN-303²
AR230/SX230 HO 08-09	0712-0550¹
212SS/212X/232 Limited 08-09	0712-0550¹

¹ Also available in chrome; PART #0712-0123.
² Also available in chrome; PART #KN-303C.

K&N® PART #	PART #
KN-556	0712-0118
KN-204C (chrome version of PART #0712-0550)	0712-0123

K&N® PART #	PART #
KN-204-1	0712-0550
KN-303	KN-303

K&N® PART #	PART #
KN-303C (chrome version of PART #KN-303)	KN-303C

BOLD MAGENTA part numbers are new for 2026

APPAREL

AUDIO/
VIDEO &
MOUNTS

ACCESSORIES

BODY &
HULL

HANDLEBARS
& HAND
CONTROLS

PROPULSION,
DRIVELINE &
HANDLING

ENGINE

FUEL/AIR
SYSTEMS

ELECTRICAL

LUBES

TRANSPORT
& TRAILER

TOOLS

MERCHANDISING



0712-0437

HF303

0712-0080



HIFLOFILTRO® OIL FILTERS

STANDARD FILTERS

- The original Hiflofiltro® factory was founded in 1955 and has been manufacturing filters for the OEM motor industry since 1963
- With the experience of more than five decades, constant research and development and featuring a completely modern production facility, Hiflofiltro offers some of the best quality filters in the world
- Production monitored to ensure OEM or better quality
- Constructed using the best materials available
- One of the broadest ranges of aftermarket coverage

RACING FILTERS

- Heavy-duty steel casing features a welded hex nut for easier removal and installation
- High-performance tri-fiber media for optimum filtration and consistent oil flow
- Premium rubber relief valve for 100% seal
- Compatible with all oil types

NOTE: See chart below for oil filter applications.

FITS MODEL	PART #	FITS MODEL	PART #	FITS MODEL	PART #
HONDA		SEA-DOO (CONT)		YAMAHA (CONT)	
Aquatrax F-12/X 1200 02-07	HF204	GTX 215/155 08-12	0712-0080	FX HO/Cruiser HO 09-16	0712-0438 ³
	0712-0437 ³	GTX 4-TEC (all) 02-06	0712-0080	FX SHO/Cruiser SHO 08-16	0712-0476
Aquatrax R-12/X 1200 (all) 03-07	HF204	GTX IS 215 10-11	0712-0080	FX 140/Cruiser 02-04	HF303 ¹
	0712-0437 ³	GTX Limited IS 260 10-16	0712-0080		HF303C ²
Aquatrax F15X 08-09	HF204	GTX LTD 07	0712-0080		0712-0438 ³
	0712-0437 ³	GTX S 155 12-16	0712-0080	FZR 09-16	0712-0476
HP25 (up to 003206) 01-05	HF303C ²	GTX Wake 07	0712-0080	FZS 10-16	0712-0476
	HF303 ¹	RXP 04-07	0712-0080	VX/Cruiser/Deluxe/Sport 07	HF303 ¹
HP30 (up to 1005016) 01-05	HF303C ²	RXP-X 255 08-11	0712-0080		HF303C ²
	HF303 ¹	RXP-X 260 12-16	0712-0080		0712-0438 ³
HP40 (up to 3007642) 01-05	HF303C ²	RXT 05-07	0712-0080	VX110 Deluxe/Sport 05-06	HF303 ¹
	HF303 ¹	RXT 260 11-16	0712-0080		HF303C ²
HP50 (up to 3014456) 00-05	HF303C ²	RXT IS 260 10-12	0712-0080		0712-0438 ³
	HF303 ¹	RXT-X 260/aS 10-16	0712-0080	VXR/VXS 11-16	0712-0476
KAWASAKI		Wake 155 08-16	0712-0080	FX1000/1100 WaveRunner 03-07	HF303 ¹
Jet Ski STX-12F 03-07	HF303C ²	Wake Pro 215 08-16	0712-0080		HF303C ²
	HF303 ¹	DF9.9/9.9A 96-11	HF131		0712-0438 ³
Jet Ski STX 09-10	HF303C ²	DF15 96-11	HF131	FX1000/1100 WaveRunner 08	HF204
	HF303 ¹	TOHATSU			0712-0437 ³
Jet Ski STX 15F 04-10	HF303C ²	MSF15 (all)	0712-0301	FX Cruiser/Cruiser HO 08	HF204
	HF303 ¹	MSF20 (all)	0712-0301		0712-0437 ³
Jet Ski Ultra LX0 7-11	HF303C ²	MSF25 (all)	0712-0301	SXT1100 232 Ltd./S/AR/SX230 08-09	HF204
	HF303 ¹	MSF30 (all)	0712-0301		0712-0437 ³
Ultra 250 X 07-08	HF204	YAMAHA		VX1100 WaveRunner 05-07	HF303 ¹
	0712-0437 ³	F15/25/40/50/115 00-05	HF303C ²		HF303C ²
Ultra 260 LX/X 09-12	HF204		HF303 ¹		0712-0438 ³
	0712-0437 ³	F30 01-05	HF303C ²	VX1100 WaveRunner 08-14	HF204
Ultra 300 X/LX 11-12	HF204		HF303 ¹		0712-0437 ³
	0712-0437 ³	F40 midrange 06	HF303C ²	VX Cruiser/Deluxe/Sport 08-12	HF204
Ultra 310 LX 14-17	HF204		HF303 ¹		0712-0437 ³
	0712-0437 ³	F60 005	HF303C ²	VF200/225/225 V6 offshore/250/ 250 V6 offshore/F300 V6 offshore 11-	0712-0526
Ultra 310 SE/X 14-17	HF204		HF303 ¹	F350 V8 5.3l 06-	0712-0526
	0712-0437 ³	F75 03-05, F75 midrange 06	HF303C ²	SEA-DOO JET BOATS	
Ultra LX 07-11	HF303 ¹		HF303 ¹	Challenger 180 4-TEC/CS 05-06	0712-0080
	HF303C ²	F80/100 00-03	HF303 ¹	Islandia 220 06	0712-0080
	0712-0438 ³		HF303 ¹	Speedster 200 w/ 1503 x 2 04	0712-0080
Ultra LX 12-17	HF204	F90 03-05	HF303C ²	Sportster 4-TEC w/ 1503/155 hp 03-04	0712-0080
	0712-0437 ³		HF303 ¹	Utopia 205 06	0712-0080
STX-12F 1200 03-07	HF303 ¹	F90 jet drive/midrange 06	HF303C ²	YAMAHA JET BOATS	
	HF303C ²		HF303 ¹	AR230/SX230 04-06	HF303 ¹
	0712-0438 ³	F115 in-line four/jet drive 06	HF303C ²		HF303C ²
STX-15F 1500 11-17	HF204		HF303 ¹		0712-0438 ³
	0712-0437 ³	FX/FX Cruiser 05-07	HF303C ²	SR230 03-05	HF303 ¹
STX/STX-15F 1500 04-10	HF303 ¹		HF303 ¹		HF303C ²
	HF303C ²	FX Cruiser HO 04-07	HF303C ²		0712-0438 ³
	0712-0438 ³		HF303 ¹	AR210/SR210/SX210 06-07	HF303 ¹
NISSAN		FX HO 04-07	HF303C ²		HF303C ²
NSF15 (all)	0712-0301		HF303 ¹		0712-0438 ³
NSF20 (all)	0712-0301	FX140 Cruiser 03-07	HF303C ²	AR230/SX230 HO 05-06	HF303 ¹
NSF25 (all)	0712-0301		HF303 ¹		HF303C ²
NSF30 (all)	0712-0301	VX/VX cruiser/deluxe/sport 07	HF303C ²		0712-0438 ³
SEA-DOO			HF303 ¹	AR230/SX230 HO 08-09	HF204
GTI 06	0712-0080	VX110 deluxe/sport 05-06	HF303C ²		0712-0437 ³
GTI130 08-12	0712-0080		HF303 ¹	AR230/SR230/SX230 HO 07	HF303 ¹
GTI 4-TEC (all) 07	0712-0080	F150 04-05	0712-0476		HF303C ²
GTI Limited 155 11-16	0712-0080	F150 In-line four jet drive 06-18	0712-0476		0712-0438 ³
GTI Rental 06	0712-0080	F200/225 02-05	0712-0476	212SS/212X/232 Limited 08-09	HF204
GTI Rental 130 08	0712-0080	F200/225 high power 06-18	0712-0476		0712-0437 ³
GTI SE 06	0712-0080	Sport Model 225 06-18	0712-0476		0712-0437 ³
GTI SE 155/130 08-16	0712-0080	F250 05	0712-0476		0712-0437 ³
GTR 215 12-16	0712-0080	F250 high power 06-18	0712-0476		0712-0437 ³
GTS 130 11-16	0712-0080	FX HO/Cruiser 04-07	HF303 ¹		0712-0437 ³
GTX 07	0712-0080		HF303C ²		

¹ Glossy black finish.

² Chrome finish.

³ Racing filter.

BOLD MAGENTA part numbers are new for 2026



OIL FILTER

FOR SEA-DOO SPARK (ALL) 14-24

- Replaces OEM #420-956123

DESCRIPTION	PART #
Spark oil filter	0712-0501



0712-0178

OIL FILTERS

- PART #0712-0178 replaces OEM #s 275-000-051 and 275-0000-262
- PART #0712-0651 replaces OEM #420-956744

FITS MODEL	PART #
SEA-DOO	
2-stroke models	0712-0178
1503/1630 4-TEC 16-24	0712-0651



OIL FILTER CAP

FOR SEA-DOO 1500 GTI, GTX/4-TEC, RXP, RXT, WAKE 155/215 (ALL) 04-11

DESCRIPTION	PART #
Oil filter cap	0712-0294



OIL PUMP COVER

FOR ALL SEA-DOO 4-TECH MODELS

- Direct replacement for OEM #420-811-590 oil pump cover

DESCRIPTION	PART #
Oil pump cover	0932-0085

BALL BEARING WITH BELLOW

FOR SEA-DOO 1503 (ALL) 09-10

- Replaces OEM #420832753

DESCRIPTION	PART #
Ball bearing w/ bellow	4809-0218



0712-0366



0712-0367



0712-0365



OIL FILTER O-RINGS

FOR BOMBARDIER 4 TEC 4-STROKE (ALL)

- OEM oil filter O-ring replacements
- Sold in 5 pk., to dealer, sold to consumer as each

DESCRIPTION	PART #	DESCRIPTION	PART #	DESCRIPTION	PART #
For OEM #420230920	0712-0366	For OEM #420850500	0712-0367	For OEM #420950860	0712-0365

BOLD MAGENTA part numbers are new for 2026

APPAREL

AUDIO/
VIDEO &
MOUNTS

ACCESSORIES

BODY &
HULL

HANDLEBARS
& HAND
CONTROLS

PROPULSION,
DRIVELINE &
HANDLING

ENGINE

FUEL/AIR
SYSTEMS

ELECTRICAL

LUBES

TRANSPORT
& TRAILER

TOOLS

MERCHANDISING



APPAREL

AUDIO/
VIDEO &
MOUNTS

ACCESSORIES

BODY &
HULL

HANDLEBARS
& HAND
CONTROLS

PROPULSION,
DRIVELINE &
HANDLING

ENGINE

FUEL/AIR
SYSTEMS

ELECTRICAL

LUBES

TRANSPORT
& TRAILER

TOOLS

MERCHANDISING

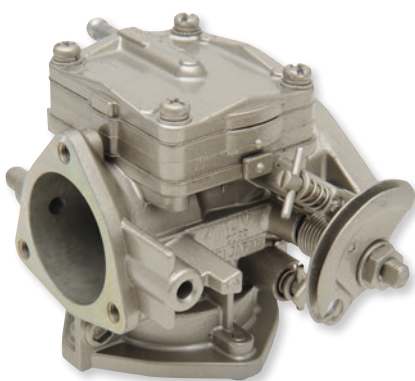

BN38448113



BN44408052

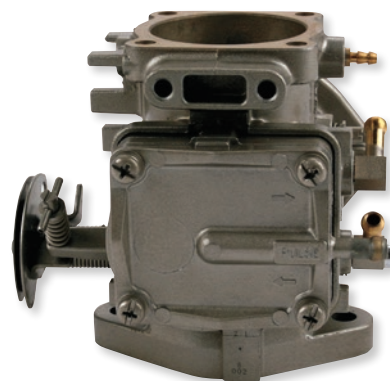

BN46-42-8002

HI PERFORMANCE SUPER BN CARBURETORS

- Special needle valves and springs give optimum pop-off with larger high and low speed jets
- Specifically designed to meet the needs of high horsepower racing watercraft
- Externally adjustable metering screws and replaceable jets make high- and low-speed tuning easy
- Made in Japan

MIKUNI PART #	INTAKE ID (MM)	LOW SPEED JET (MM)	HIGH SPEED JET (MM)	NEEDLE VALVE (MM)	ARM SPRING (GRAMS)	COLOR	PART #
SINGLE SQUARE PUMP CARBS							
BN38-34-8113	38	65	107,5	2	115	Silver	BN38448113 ¹
BN44-40-8052	44	120	125	2,3	65	Black	BN44408052 ¹
BN44-40-8067	44	120	140	2,5	80	Silver	1002-0033 ¹
PRO RACING SUPER BN46							
BN46-42-8002	46	120	150	2,5	80	Silver	BN46-42-8002 ²

¹ Primer fitting; no butterfly choke.

² Extended throttle shaft.



BLACK OEM REPLACEMENT SUPER BN CARBURETOR FOR YAMAHA TIGERSHARK MONTE CARLO 650 96, SJ650 90-93 AND SJ701 94-95

- High-quality OE-style replacement carburetors
- Carburetor has correct regular throttle shaft with choke shaft for easy installation
- Made in Japan

MIKUNI PART #	INTAKE ID (MM)	LOW SPEED JET (MM)	HIGH SPEED JET (MM)	NEEDLE VALVE (MM)	ARM SPRING (GRAMS)	PART #
BN44-40-43	44	120	115	1,5	115	BN444043



MKBN3844SPR

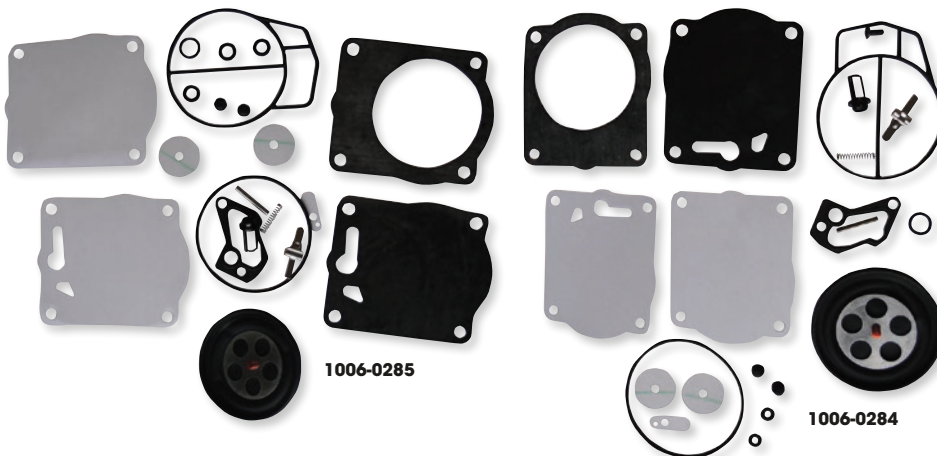

1006-0285

1006-0284

GENUINE MIKUNI CARBURETOR REBUILD KITS

- All parts needed for complete rebuild (except needle valve)

DESCRIPTION	MIKUNI REFERENCE #	PART #
For 38 or 44/46 mm Super BN and High Performance BN carbs	MK-BN38/44 SPR	MKBN3844SPR ¹
For 46 mm I series carbs (Sea-Doo 951 98-12)	MK-BN46I	1006-0285
For 44 mm or 46 mm I-series carbs (Yamaha 800/1200 engine type 60T, 66E, 66V, 67X, 68N)	MK-BN441-YAM	1006-0284

¹ All Mikuni Performance square body 38 mm, 44 mm and 46 mm carbs; also Kawasaki 750 98-02, 800 SXR 03-08, Sea-Doo pre 97.

BOLD MAGENTA part numbers are new for 2026



GENUINE MIKUNI BN DIAPHRAGM REPAIR KIT

- Diaphragm repair kit for all standard Mikuni BN series carburetors (not Super BN) – six-screw pump cover

DESCRIPTION
Repair kit

PART #
MKBN3844



CARBURETOR REBUILD KIT

- Includes all necessary parts for complete carburetor rebuild

FITS MODEL	PART #
SEA-DOO	
580 GT 91	1003-1996
580 GTS 92-96	1003-1996
580 GTX 92-93	1003-1996
580 SP 91-96	1003-1996
580 SPI 93-96	1003-1996
580 SPX 93	1003-1996
580 XP 91-92	1003-1996
650 GTX/SPX 94-95	1003-1996
650 XP 93-95	1003-1996
650 XPI 94	1003-1996
720 GS 97-01	1003-1996
720 GSI 97	1003-1996
720 GTI 96-05	1003-1996

FITS MODEL	PART #
SEA-DOO (CONT)	
720 GTI LE 02-04	1003-1996
720 GTS 97-01	1003-1996
720 HX 95-97	1003-1996
720 SP 97	1003-1996
720 SPX 96	1003-1996
800 3D RFI 05	1003-1996
800 GSX/GTX 96-97	1003-1996
800 SPX 97-99	1003-1996
800 XP 95-97	1003-1996
YAMAHA	
650 LX 91-93	1003-1996
650 SuperJet 90-93	1003-1996
650 VXR 91-93, 95	1003-1996

FITS MODEL	PART #
YAMAHA (CONT)	
650 WaveRunner III 90-93, 95-96	1003-1996
700 SuperJet 700 94-20	1003-1996
700 WaveBlaster 93-96	1003-1996
700 WaveRaider 94-97	1003-1996
700 WaveRunner III 94-95, 97	1003-1996
700 WaveVenture 95-96, 98	1003-1996
1100 WaveRaider 95-96	1003-1996
1100 WaveVenture 96-97	1003-1996
1200 GP 97-99	1003-1996
1200 SUV 99-02	1003-1996
1200 XL 98	1003-1996



COMPLETE CARB REPAIR KIT

- Kit available for BN 38 mm and 44 mm old-style/round body diaphragm-and gasket-type HD carbs
- Also fits Kawasaki Jet Ski with 440 engine

DESCRIPTION
Carb repair kit

PART #
462140

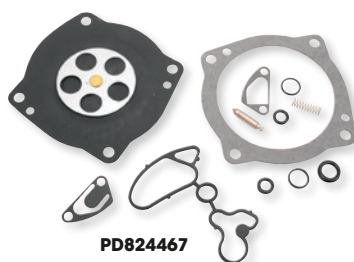
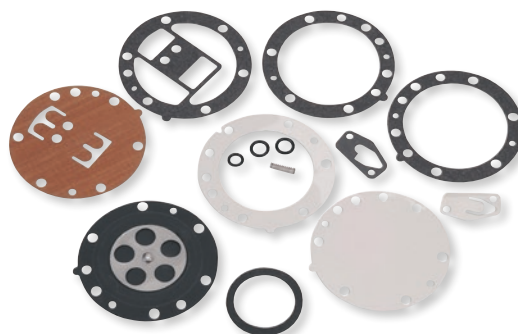

CARBURETOR REBUILD KITS FOR KEIHIN

- All parts needed for a complete rebuild of select Keihin carbs
- Kits include Viton™ tipped inlet needle
- Not for use with constant velocity carburetors

DESCRIPTION	PART #	DESCRIPTION	PART #
28 mm carbs	PD824467	38 - 44 mm carbs	PD824468

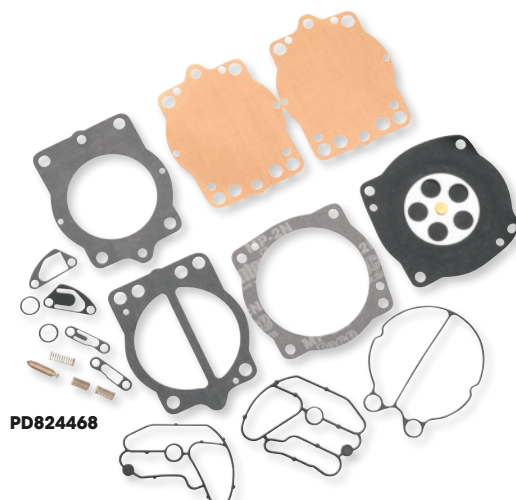

BOLD MAGENTA part numbers are new for 2026

APPAREL

AUDIO/
VIDEO &
MOUNTS

ACCESSORIES

BODY &
HULL

HANDLEBARS
& HAND
CONTROLS

PROPULSION,
DRIVELINE &
HANDLING

ENGINE

FUEL/AIR
SYSTEMS

ELECTRICAL

LUBES

TRANSPORT
& TRAILER

TOOLS

MERCHANDISING

APPAREL

AUDIO/
VIDEO &
MOUNTS

ACCESSORIES

BODY &
HULL

HANDLEBARS
& HAND
CONTROLS

PROPULSION,
DRIVELINE &
HANDLING

ENGINE

FUEL/AIR
SYSTEMS

ELECTRICAL

LUBES

TRANSPORT
& TRAILER

TOOLS

MERCHANDISING

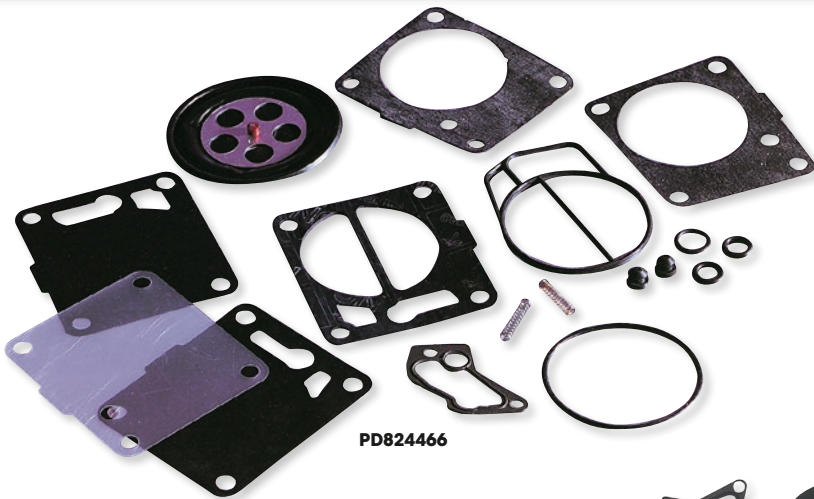

PD824466

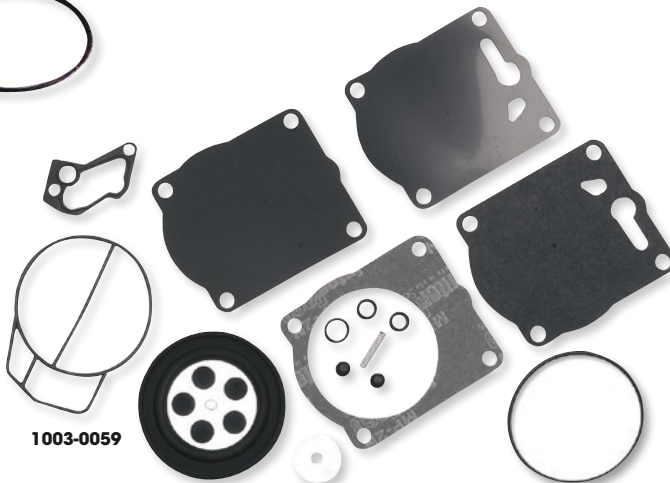

1003-0059



SUPER BN/BNI KITS

- All parts needed for complete rebuild (except needle valve)
- Fits either 38 or 44/46 mm Super BN and High Performance Super BN with four-screw pump covers, and Super BNI 46 mm carbs

DESCRIPTION

38 or 44/46 mm Super BN and High Performance Super BN w/ four-screw air pump covers
46 mm Super BNI carburetor

PART

PD824466
1003-0059

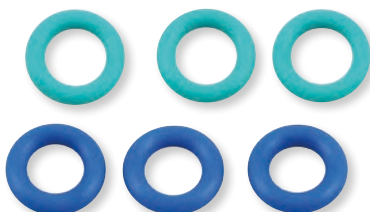

O-RING INJECTOR KIT

- Improved performance from OEM equipment

FITS MODEL	PART #
SEA-DOO	
GTI/GTS 90 ACE	0935-1134
900 ACE Spark 14-18	0935-1134

FITS MODEL	PART #
SEA-DOO (CONT)	
900 ACE Spark HO/TRIXX 18	0935-1134
900 GTI/GTR/GTS ACE 17	0935-1134



COUPLING KIT FOR DUAL APPLICATION OF MIKUNI CARBURETORS

DESCRIPTION	PART #
Coupling kit	MKBN001



CDK II REBUILD KIT FOR KEIHIN

- All the parts needed for a complete rebuild, including new diaphragm, O-rings, gaskets, needle and assorted hardware

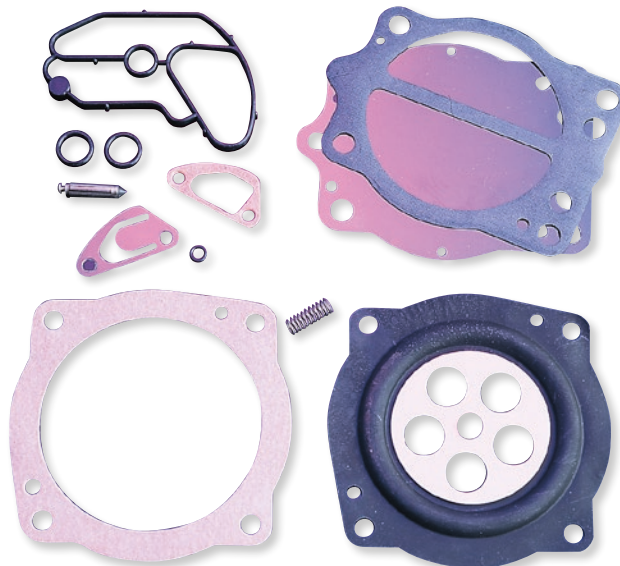

DESCRIPTION
CDK II rebuild kit

PART #
006-345

BOLD MAGENTA part numbers are new for 2026

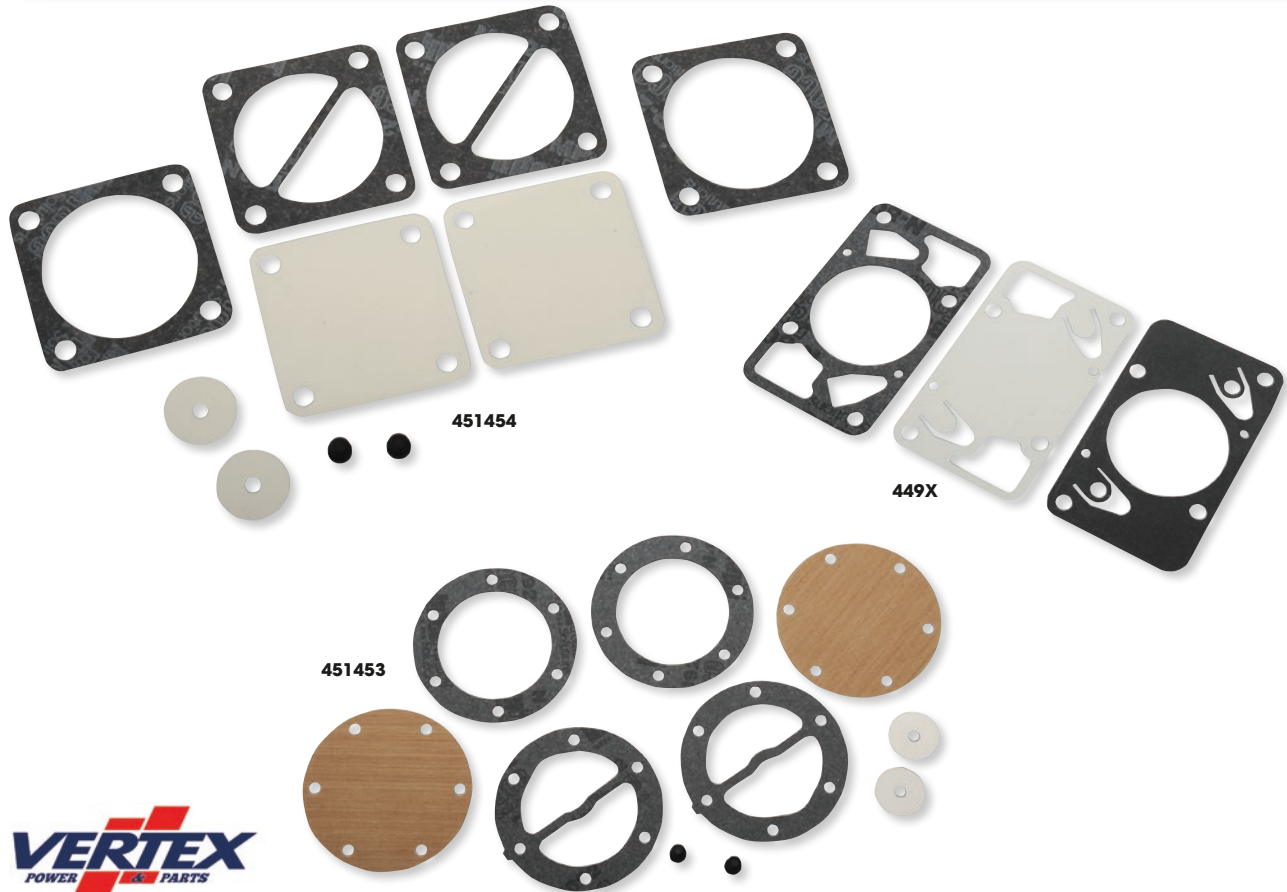

GENUINE MIKUNI FUEL PUMP REPAIR KITS

• Genuine Mikuni fuel pump kit contains all gaskets, diaphragms, etc., required to rebuild Mikuni pump listed below

DESCRIPTION	PART #	DESCRIPTION	PART #
For Mikuni/Arctic Cat/Ski-Doo (see copy)	451454	Mikuni DF 52 w/ PTFE pumps	451453
For DF 44 rectangular pump	449X		



GENUINE MIKUNI FUEL PUMP REPAIR KITS

• Genuine Mikuni fuel pump kit contains all gaskets, diaphragms, etc., required to rebuild Mikuni pump listed below



DESCRIPTION	PART #	DESCRIPTION	PART #
Kit for DF-44 rectangular pumps	MK-44R	Kit for DF-62 pentagonal pumps	1006-0286



GENUINE MIKUNI FUEL PUMPS

- DF-44 pumps 14 L per hour
- DF-62 pumps 65 L per hour

DESCRIPTION	PART #	DESCRIPTION	PART #
Genuine Mikuni DF-44 single fuel pump	DF-44	Genuine Mikuni DF-62 double fuel pump	1006-0287



BOLD MAGENTA part numbers are new for 2026

- APPAREL
- AUDIO/VIDEO & MOUNTS
- ACCESSORIES
- BODY & HULL
- HANDLEBARS & HAND CONTROLS
- PROPULSION, DRIVELINE & HANDLING
- ENGINE
- FUEL/AIR SYSTEMS
- ELECTRICAL
- LUBES
- TRANSPORT & TRAILER
- TOOLS
- MERCHANDISING

APPAREL

AUDIO/
VIDEO &
MOUNTS

ACCESSORIES

BODY &
HULL

HANDLEBARS
& HAND
CONTROLS

PROPULSION,
DRIVELINE &
HANDLING

ENGINE

FUEL/AIR
SYSTEMS

ELECTRICAL

LUBES

TRANSPORT
& TRAILER

TOOLS

MERCHANDISING



**PARTS
UNLIMITED**

PRIMER KITS

FOR DUAL AND TRIPLE CARB APPLICATIONS

- For removal of stock chokeshaft and plate to provide effortless airflow into the carbs
- Available for Mikuni and Keihin carbs
- Include all hose fittings and plungers necessary to convert from stock
- Connectors and plugs sold to dealer in 10-packs; sold to consumer as each

DESCRIPTION	PART #	DESCRIPTION	PART #
Dual Keihin	PD820008	Triple Keihin	PD820010
Dual Mikuni	PD820007	Triple Mikuni	PD820009

**PARTS
UNLIMITED**

SINGLE CARB PRIMER KITS

- Keihin primer kit is made exclusively to fit all Keihin CDK40 carburetors
- Mikuni primer kit fits all Mikuni carburetors
- Makes sure the watercraft starts every time
- Complete with all the necessary hardware

DESCRIPTION	PART #	DESCRIPTION	PART #
Keihin primer kit	PD820006	Keihin plugs (10 pk.)	1009-0004
Keihin inlets (10 pk.)	1009-0003	Mikuni primer kit	PD820005



MIKUNI

POP-OFF GAUGE

- Specially made for calibrating pop-off pressure
- Gauge is calibrated in 0,03 Bar increments up to 2,07 Bar (1/2 psi increments up to 30 psi)

DESCRIPTION	PART #
Pop-off gauge	MK-BN-PMP

MIKUNI

SUPER BN MANUAL

- A must for any Super BN carb user
- Covers specifications, tuning and repair for all Super BN series carbs

DESCRIPTION	PART #
Super BN manual	MKBN-004



BOLD MAGENTA part numbers are new for 2026



APPAREL

AUDIO/
VIDEO &
MOUNTS

ACCESSORIES

BODY &
HULL

HANDLEBARS
& HAND
CONTROLS

PROPULSION,
DRIVELINE &
HANDLING

ENGINE

FUEL/AIR
SYSTEMS

ELECTRICAL

LUBES

TRANSPORT
& TRAILER

TOOLS

MERCHANDISING

GENUINE MIKUNI N102.221 MAIN JETS

BRASS SLOTTED HEAD

- Check dimensions before ordering
- For CV and Power Jet carburetors as well as other OE applications that originally came with a N102,221 main jet
- Sold to dealer in 4 pk.
- Made in Japan

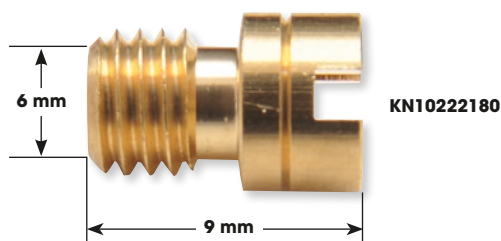

JET SIZE	PART #	JET SIZE	PART #	JET SIZE	PART #	JET SIZE	PART #
80	KN10222180	115	KN102221115	142,5	KN1022211425	165	KN102221165
85	KN10222185	120	KN102221120	145	KN102221145	170	KN102221170
90	KN10222190	125	KN102221125	150	KN102221150	180	KN102221180
102,5	KN1022211025	130	KN102221130	152,5	KN1022211525		
105	KN102221105	135	KN102221135	155	KN102221155		
110	KN102221110	140	KN102221140	160	KN102221160		

GENUINE MIKUNI NEEDLE AND SEAT

- Genuine Mikuni needle and seat assemblies provide reliable performance
- Made to the highest standards
- Check application and size of needle and seat assembly before ordering
- VM26/26 style fits VM22 mm to 34 mm Flange, VM24-512 Spigot, VM26 mm and 28 mm Round Spigot and VM30 mm small body
- 786-35015 Viton® Tip push-in type needle and seat fits Super BN and BNI carburetors

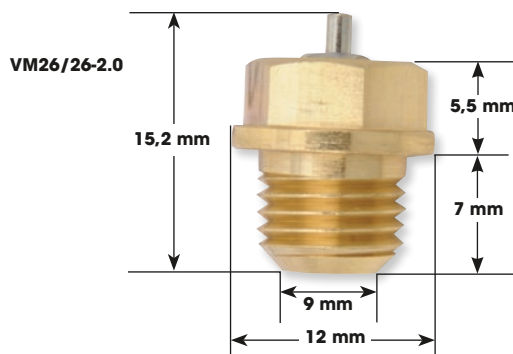

SIZE	PART #	SIZE	PART #
VM26/26 STYLE W/ METAL TIP		786-35015 VITON® TIP STYLE FOR SUPER BN AND BNI CARBS	
1,5	VM26/26-1.5	1,5	786-35015-1.5
1,8	VM26/26-1.8	2,0	786-35015-2.0
2,0	VM26/26-2.0	2,3	786-35015-2.3
2,5	VM2626-2.5	2,5	786-35015-2.5

GENUINE MIKUNI SUPER BN VALVE KITS

- Reduces pop-off and increases fuel flow for high-performance applications
- 2,5 needle valve and 80 g + 2,3 N-S and 65 g spring
- Super BN kits fit either 38 or 44/46 mm Super BN and high-performance Super BN carbs

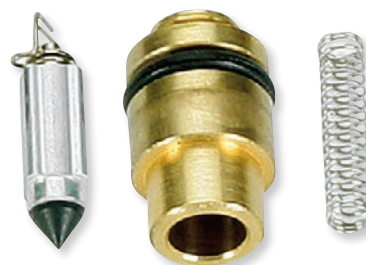

MKBN3844SPR-2

DESCRIPTION	PART #	DESCRIPTION	PART #
Super BN, 2,3 needle, 65 g spring	MKBN3844SPRN	Super BN, 2,5 needle, 80 g spring	MKBN3844SPR-2

GENUINE MIKUNI PILOT (LOW SPEED) JETS

- Sold to dealers in a 4-pack; sold to consumer as each

JET SIZE	PART #
70	KN10060670
77,5	KN100606775
80	KN10060680
85	KN10060685
100	KN100606100
112,5	KN1006061125



GENUINE MIKUNI NEEDLE VALVE SPRINGS

- Available in different lengths to vary pop-off pressure

RATE	PART #
65 g	730-03030
80 g	999-730015
115 g	730-03027

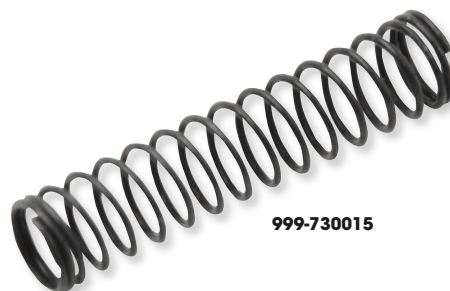

999-730015

BOLD MAGENTA part numbers are new for 2026



APPAREL

AUDIO/
VIDEO &
MOUNTS

HIGH-SPEED JETS FOR KEIHIN

- For Keihin CDK II watercraft carbs
- Made in Japan for WSM

SIZE	PART #	SIZE	PART #	SIZE	PART #	SIZE	PART #
110	006-7110	128	006-7128	140	006-7140	158	006-7158
115	006-7115	130	006-7130	145	006-7145	160	006-7160
120	006-7120	132	006-7132	148	006-7148		
125	006-7125	138	006-7138	150	006-7150		

006-7120

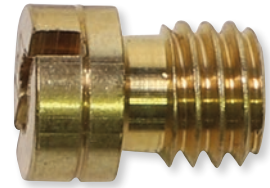

ACCESSORIES

BODY &
HULL

LOW-SPEED JETS FOR KEIHIN

- For Keihin CDK II watercraft carbs
- Made in Japan for WSM

SIZE	PART #	SIZE	PART #
50	006-6050	80	006-6080
72	006-6072	82	006-6082
75	006-6075	85	006-6085
78	006-6078	95	006-6095

006-6080

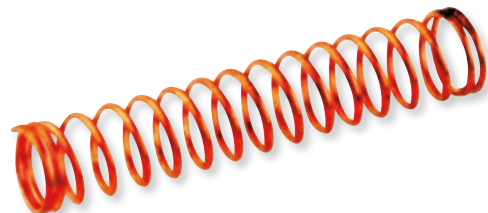
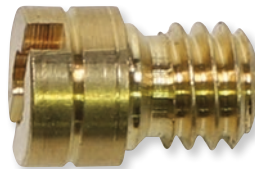

CARBURETOR SPRING

- Fits all Mikuni SBN carburetors
- 115 g

DESCRIPTION	PART #
Carburetor spring	1003-1997

HANDLEBARS
& HAND
CONTROLS

PROPULSION,
DRIVELINE &
HANDLING

ENGINE

FUEL/AIR
SYSTEMS



1013-0025



1013-0028



1013-0029

CARBURETOR ADAPTERS

- Required for upgrade to aftermarket flame arrestor
- Work well with clamp-on filters from Prok and Blowsion (w/ 70 mm (2³/₄" ID flange)
- Mounting bolts included

DESCRIPTION	PART #	DESCRIPTION	PART #
Fits 38 to 42 mm Keihin Silver (CDKII)	1013-0025	Fits 44 mm Mikuni	1013-0134
Fits 38 mm Mikuni	1013-0026	Fits 44 mm Mikuni w/ oil injection (SBN)	1013-0024
Fits 38 mm Mikuni w/ oil injection	1013-0028	Fits 57 mm Mikuni w/ oil injection	1013-0029
Fits 38/40 mm Mikuni I Silver	1013-0027		



TRANSPORT
& TRAILER

TOOLS



RIBBON REMOVER FOR SEA-DOO SPARK (ALL) 14-24

DESCRIPTION	PART #
Ribbon remover	4809-0265



MAIN JET CARRIER

- Organize up to 19 spare jets while keeping clean and preventing damage
- Includes wrench

DESCRIPTION	PART #
Main jet carrier	301



BOLD MAGENTA part numbers are new for 2026

- APPAREL
- AUDIO/VIDEO & MOUNTS
- ACCESSORIES
- BODY & HULL
- HANDLEBARS & HAND CONTROLS
- PROPULSION, DRIVELINE & HANDLING
- ENGINE
- FUEL/AIR SYSTEMS
- ELECTRICAL
- LUBES
- TRANSPORT & TRAILER
- TOOLS
- MERCHANDISING



1011-2872



1011-2870

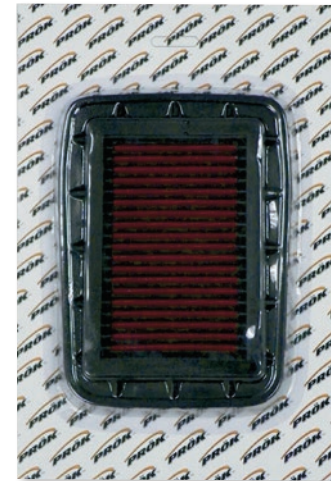

1011-2871



WASHABLE AIR FILTERS FOR YAMAHA

- OEM stock replacement air filters
- Washable and reusable to maximize performance and budget
- Clean air filters increase airflow, meaning more power and greater performance

FITS MODEL	PART #	FITS MODEL	PART #
FX 140 (998 cc) 02-04	1011-2872	SX 210 (1050 cc) 17-20	1011-4618
FX Cruiser HO/SHO (1052 cc) 08-09	1011-2870	V1/V1 Sport (1050 cc) 16	1011-4618
FSH 210 (1050 cc) 18-19	1011-4618	VX/VX Cruiser/Deluxe/Limited (1050 cc) 16-24	1011-4618
FSH 210 Deluxe (1050 cc) 18-20	1011-4618	VX-C (1050 cc) 19-24	1011-4618
FSH 210 Sport (1050 cc) 18-20	1011-4618	VX 1100 Cruiser (1100 cc) 07-09	1011-2871
AR 210 (1050 cc) 17-20	1011-4618	VX 1100 Deluxe (1100 cc) 05-09	1011-2871
EX/EX Deluxe (1050 cc) 17-23	1011-4618	VX 1100 Sport (1100 cc) 05-09	1011-2871
EX Limited (1050 cc) 22-23	1011-4618	FX Cruiser (1812 cc) 03-04	1011-2872
EX Sport (1050 cc) 17-23	1011-4618	FZR/FZS (1812 cc) 09	1011-2870
EX-R (1050 cc) 19-21	1011-4618		

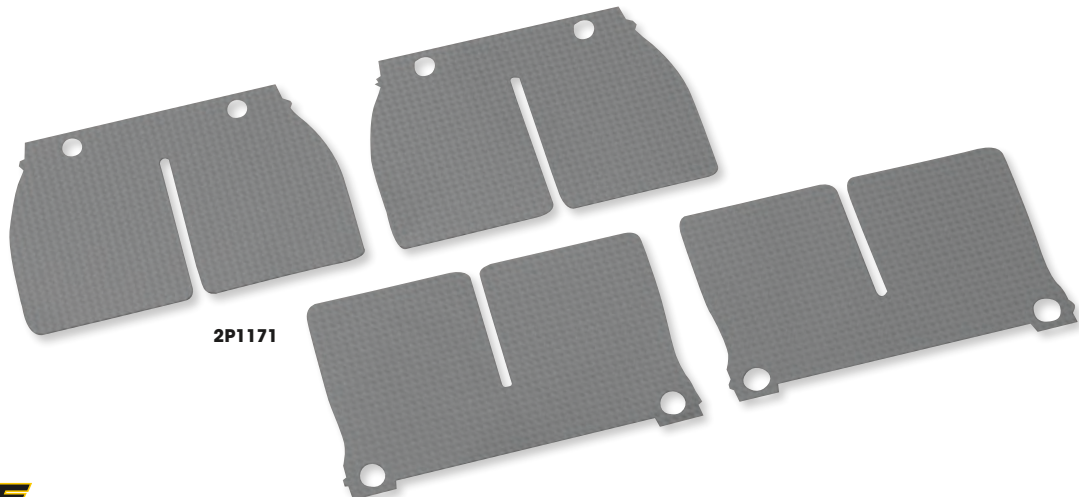

2P1171



REPLACEMENT REEDS FOR THE ORIGINAL DELTA AND DELTA 2 REED VALVE SYSTEMS

- Replacement reeds for the original style V-Force Delta and V-Force Delta 2 reed valve systems
- Carbon-fiber reeds have twice the tip area of conventional reeds

- Cross-reference your reed valve application in the chart below to find your replacement reeds
- Order one set of reeds per reed cage

FITS MODEL	ORIGINAL DELTA PART #	DELTA 2 PART #
KAWASAKI		
750 (all)	DP120-1	-
900/1100 (all)	DP120-1	-
Twin (all except 650)	-	2P1271
Triple (all)	-	2P1271
POLARIS		
SL650 92-96	DP110-1	2P1171
SL/SLT/Hurricane 700 (all)	-	2P1271
750/780/785 (all)	DP110-1	2P1171
900/1050 (all)	DP120-1	2P1271
SEA-DOO		
951 (all)	-	2P1271 ¹
TIGERSHARK		
Twin (all)	DP110-1	2P1171
Triple (all)	DP110-1	2P1171
YAMAHA		
Twin (all except GP650/GP800)	DP120-1	2P1271
Triple (all except XL1200 LTD/GP1200R)	DP120-1	2P1271

¹ Requires intake manifold.

BOLD MAGENTA part numbers are new for 2026



APPAREL

AUDIO/
VIDEO &
MOUNTS

ACCESSORIES

BODY &
HULL

HANDLEBARS
& HAND
CONTROLS

PROPULSION,
DRIVELINE &
HANDLING

ENGINE

FUEL/AIR
SYSTEMS

ELECTRICAL

LUBES

TRANSPORT
& TRAILER

TOOLS

MERCHANDISING



0703-0732



0703-0731



0703-0730



0703-0733

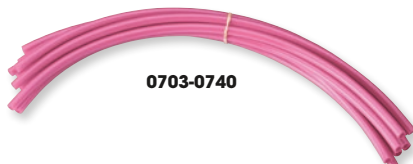

0703-0740



0703-0728



0703-0743

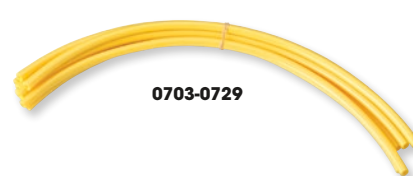

0703-0729

VENT HOSE PACKS

- 45,5 cm (18") polyurethane fuel cap vent hoses
- Soft, flexible and kink-resistant material
- 9-piece packs
- Eight colors available

COLOR	PART #	COLOR	PART #	COLOR	PART #
Black	0703-0732	Orange	0703-0733	White	0703-0743
Blue	0703-0731	Pink	0703-0740	Yellow	0703-0729
Green	0703-0730	Red	0703-0728		



Black



Blue



Clear



Green



Orange



Red



Yellow

FUEL AND CARBURETOR VENT LINE

- This quality-made fuel line will not harden or crack
- Fuel line is made of premium polyurethane
- Available in 6,4 mm, 4,8 mm and 7,9 mm ID ($\frac{1}{4}$ ", $\frac{3}{16}$ " and $\frac{5}{16}$ "); carburetor vent line available in 3,17 mm ID ($\frac{1}{8}$ ")

- Fuel line available in 91 cm lengths (3')
- Carb vent line comes in 152 cm lengths (5')
- Available in black, blue, clear, green, orange, red or yellow

NOTE: Not to be used with fuel over 10% alcohol.

DESCRIPTION	COLOR	PART #
FUEL LINE: 91,5 CM (3')		
4,8 mm ($\frac{3}{16}$ ")	Black	M62091
	Blue	0706-0250
	Clear	M6209
	Green	0706-0249
	Orange	0706-0303
	Red	0706-0247
6,4 mm ($\frac{1}{4}$ ")	Yellow	0706-0248
	Black	M62191
	Blue	0706-0246
	Clear	M6219
	Green	0706-0245
	Orange	0706-0304
	Red	0706-0243
	Yellow	0706-0244

DESCRIPTION	COLOR	PART #
FUEL LINE: 91,5 CM (3') (CONT)		
7,9 mm ($\frac{5}{16}$ ")	Black	0706-0114
	Blue	0706-0254
	Clear	0706-0113
	Green	0706-0253
	Orange	0706-0305
	Red	0706-0251
CARB VENT LINE: 152,5 CM (5')	Yellow	0706-0252
	Black	M61091
	Blue	0706-0258
	Clear	M6109
	Green	0706-0257
	Orange	0706-0302
3,2 mm ($\frac{1}{8}$ ")	Red	0706-0255
	Yellow	0706-0256

BOLD MAGENTA part numbers are new for 2026



APPAREL

AUDIO/
VIDEO &
MOUNTS

ACCESSORIES

BODY &
HULL

HANDLEBARS
& HAND
CONTROLS

PROPULSION,
DRIVELINE &
HANDLING

ENGINE

FUEL/AIR
SYSTEMS

ELECTRICAL

LUBES

TRANSPORT
& TRAILER

TOOLS

MERCHANDISING



PREMIUM FUEL LINE

- Premium-quality fuel line
- Stronger and more durable than vinyl fuel line
- Use with any type of gasoline
- Resistant to swelling, direct sunlight, hardening and/or cracking
- Flexible in temperatures from -37 to +74 °C (-35 to +165 °F)
- Fuel line stretches easily over fittings or petcocks
- Sold in 7,6 m (25') rolls and 91 cm (3') lengths

NOTE: Not for use with fuel-injected models.

DESCRIPTION	PART #
3 MM ID - 91,5 CM LENGTH (1/8" - 3')	
Clear	0706-0138
5 MM ID X 8 MM OD - 91,5 CM LENGTH (3/16" X 5/16" - 3')	
Black	0706-0044
Clear	0706-0041
Gray	0706-0038
6 MM ID X 11 MM OD - 91,5 CM LENGTH (1/4" X 7/16" - 3')	
Black	0706-0045
Clear	0706-0042
Gray	0706-0039

DESCRIPTION	PART #
8 MM ID X 13 MM OD - 91,5 CM LENGTH (5/16" X 1/2" - 3')	
Black	0706-0046
Clear	0706-0043
Gray	0706-0040
5 MM ID X 8 MM OD - 7,6 M ROLL (3/16" X 5/16" - 25')	
Black	0706-0018
6 MM ID X 11 MM OD - 7,6 M ROLL (1/4" X 7/16" - 25')	
Black	0706-0019
8 MM ID X 13 MM OD - 7,6 M ROLL (5/16" X 1/2" - 25')	
Black	0706-0020
Gray	MP12-033



LP (LOW PERMEATION) PREMIUM FUEL LINE

- LP (Certified to meet permeation emission standards of 15g/M2/day)
- On emission-controlled vehicles, check with local and state agencies to determine suitability
- Robust multi-layer design and construction
- Fluoropolymer liner compatible with higher ethanol-blend gasoline up to 100%
- Highly flexible, easy to install and offers excellent fitting retention
- Resistant to swelling, hardening and cracking caused by hydrocarbon-based fluids

DESCRIPTION	PART #	DESCRIPTION	PART #
6 MM ID (1/4")		8 MM ID (5/16")	
91,5 cm L (3')	0706-0204	91,5 cm L (3')	0706-0205



- Ozone and UV light resistant
- Wide temperature range from -28,9 to 73,9 °C (-20 to 165 °F)
- Yellow color for easy identification
- Use Stepless® Clamps

WARNING: Not for use with fuel injected engines.

DESCRIPTION	PART #	DESCRIPTION	PART #
8 MM ID (5/16") (CONT)		7,6 m L (25')	
	0706-0207		0706-0207

0711-0060



UNIVERSAL FUEL/OIL LINES

- Universal, black fuel/oil line in 7,6 m rolls (25')
- Reinforced line is fuel- and oil-resistant

NOTE: Do not use with fuel containing more than 10% alcohol.

DESCRIPTION	PART #	DESCRIPTION	PART #	DESCRIPTION	PART #
6,3 mm W x 7,6 m L (1/4" x 25')	0711-0060	7,9 mm W x 7,6 m L (5/16" x 25')	0711-0061	9,5 mm W x 7,6 m L (3/8" x 25')	0711-0062

BOLD MAGENTA part numbers are new for 2026

APPAREL

AUDIO/
VIDEO &
MOUNTS

ACCESSORIES

BODY &
HULL

HANDLEBARS
& HAND
CONTROLS

PROPULSION,
DRIVELINE &
HANDLING

ENGINE

FUEL/AIR
SYSTEMS

ELECTRICAL

LUBES

TRANSPORT
& TRAILER

TOOLS

MERCHANDISING



**PARTS
UNLIMITED**

BLUE POLYURETHANE FUEL LINE

- High-quality, kink- and abrasion-resistant, transparent blue polyurethane line with exceptional chemical resistance including gasoline, grease and oil
- Strong, yet flexible and easily processed in assembly operations
- High tensile strength; withstands temperatures from -54 to 105 °C (-65 to 220 °F) without deterioration

NOTE: Not to be used with fuel over 10% alcohol.

DESCRIPTION	PART #	DESCRIPTION	PART #
7,5 M (25')		30,5 M (100')	
1,6 mm ID (1/16")	0706-0103	3,2 mm ID (1/8")	0706-0109
3,2 mm ID (1/8")	0706-0104	4,76 mm ID (3/16")	0706-0110
4,76 mm ID (3/16")	0706-0105	6,4 mm ID (1/4")	0706-0111
6,4 mm ID (1/4")	0706-0106	7,9 mm ID (5/16")	0706-0112
7,9 mm ID (5/16")	0706-0107		

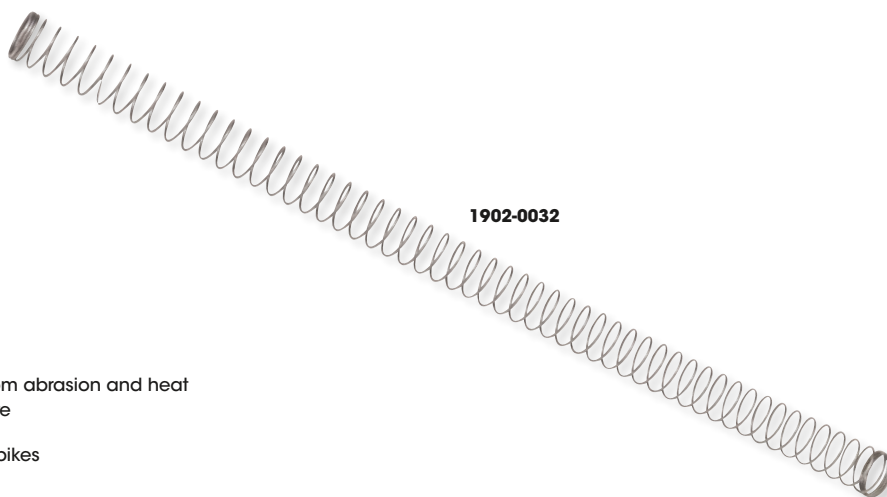

1902-0032

**MOOSE
OFFROAD**

HOSE PROTECTORS

- Protect vulnerable and exposed hoses from abrasion and heat
- Protectors like this are showing up on more and more OEM applications
- Sizes for fuel and radiator hoses on most bikes
- Made from stainless spring steel
- Sold each

SIZE	PART #	SIZE	PART #
9 mm (fits 6,4 mm (1/4") OD fuel line)	1902-0033	25 mm (fits 25,4 mm (1") OD radiator hose)	1902-0031
11 mm (fits 11,1 mm (7/16") OD fuel line)	1902-0032	38 mm (fits 38,1 mm (1 1/2") OD radiator hose)	1902-0030

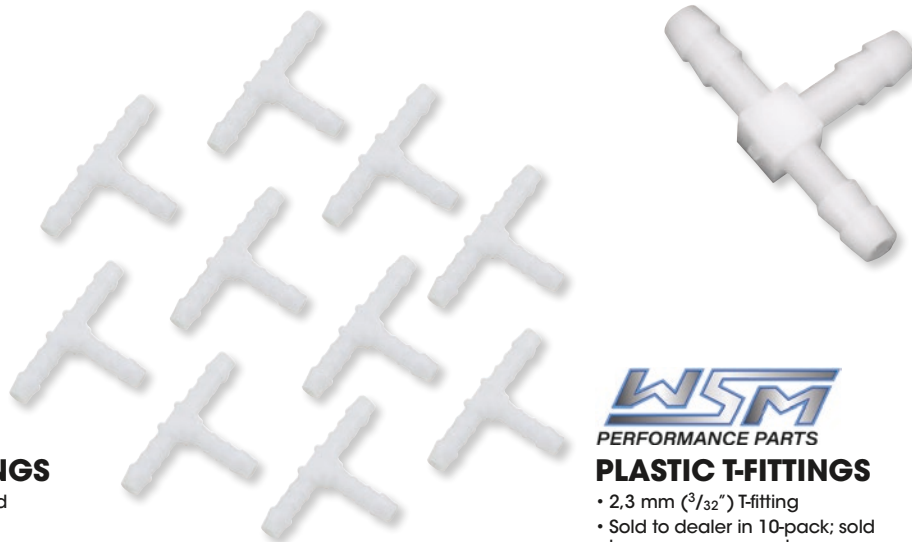

Motion Pro

FUEL LINE "T" FITTINGS

- Sturdy plastic fittings are used to run two hoses into one
- Sold in packs of 10

DESCRIPTION	PART #	DESCRIPTION	PART #
6 mm (1/4") T-connectors	P12-019	Plastic T-fittings	0706-0009

WSM
PERFORMANCE PARTS

PLASTIC T-FITTINGS

- 2,3 mm (3/32") T-fitting
- Sold to dealer in 10-pack; sold to consumer as each

BOLD MAGENTA part numbers are new for 2026

**PARTS
UNLIMITED**

FUEL FILTER

- Universal in-line fuel filter for 6,4 mm (1/4")
- Designed for low pressure fuel filter lines
- Compatible with standard, Race and E85 fuels
- Sold to dealer as a display card of 20; sold to consumer as each

DESCRIPTION	FUEL LINE	OVERALL LENGTH	ELEMENT	FILTRATION MICRONS	GRAVITY FLOW RATE ML/MIN.	PART #
Slim 6 mm	6,4 mm (1/4")	50,8 mm (2")	Bronze	40	400	0707-0067



APPAREL

AUDIO/
VIDEO &
MOUNTS

ACCESSORIES

BODY &
HULL

HANDLEBARS
& HAND
CONTROLS

PROPULSION,
DRIVELINE &
HANDLING

ENGINE

FUEL/AIR
SYSTEMS

ELECTRICAL

LUBES

TRANSPORT
& TRAILER

TOOLS

MERCHANDISING



0707-0017



0707-0030



0707-0040



0707-0031

**MOOSE
OFFROAD.**

FUEL FILTERS

- In-line filters available for 6,4 mm tubing and 7,9 mm tubing (1/4" and 5/16")
- PART #0707-0017 6,4 mm (1/4") clear cone shaped with bronze or copper element
- PART #0707-0030 6,4 mm (1/4") clear cone shaped with a polyester screen element

- PART #0707-0040 6,4 mm (1/4") clear cone shaped with bronze element and 90 degree elbow
- PART #0707-0031 7,9 mm (5/16") clear thin wafer shape with stainless screen element
- Sonic-welded housing
- Safe for all fuels

FUEL LINE	BODY LENGTH BETWEEN HOSES	DIAMETER	PART #
6,4 mm (1/4") tubing	51 mm (2")	22,5 mm (0,87")	0707-0017¹
6,4 mm (1/4") tubing w/ screen	51 mm (2")	22,5 mm (0,87")	0707-0030¹
6,4 mm (1/4") 90° tubing	51 mm (2")	22,5 mm (0,87")	0707-0040¹
7,9 mm (5/16") tubing w/ screen	60 mm (2,36")	21 mm (0,83")	0707-0031

¹ This filter has oversized barb fittings that allow use with 6,4 mm (1/4") ID hose and 7,9 mm (5/16") hose. Clamps should be used with 7,9 mm (5/16") ID hose.

**WSM
PERFORMANCE PARTS**

IN-TANK FILTER

- In-tank filter with a built-in check valve to keep gas from flowing back into the tank
- Keeps fuel system primed

DESCRIPTION	PART #
In-tank filter	30265



**WSM
PERFORMANCE PARTS**

IN-TANK FILTER

- Large in-tank filter replaces Yamaha OEM #8H5-24590-00
- May be used as a universal filter for other brands
- 52 mm (2 1/16") long for 6 mm to 8 mm (1/4" to 5/16") fuel line

DESCRIPTION	PART #
In-tank filter; repl. Yamaha OEM #8H5-24590-00	708



**WSM
PERFORMANCE PARTS**

FUEL FILTER/WATER SEPARATORS

- In-line filter helps separate water from fuel

FITS MODEL	PART #
All Mikuni carb kits	0706-0057
SEA-DOO	
All 91-02 models	0706-0058

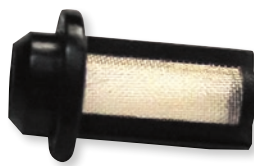

0706-0057



006-540



006-541

FITS MODEL	PART #
YAMAHA	
Yamaha	006-540¹
Yamaha late-style 800R/1200R	006-541

¹ Repl. OEM #6K8-24560.

**WSM
PERFORMANCE PARTS**

FUEL VALVES WITH KNOB FOR SEA-DOO

- Replacement fuel valve with three positions: on/off/reserve

DESCRIPTION	PART #
Fuel valve w/ knob	006-600¹
Fuel valve for 8 mm (5/16") fuel line	0705-0125²



006-600



0705-0125

DESCRIPTION	PART #
Universal knob only	0705-0001

¹ Repl. OEM #7052155.

² Repl. OEM #275500400.

BOLD MAGENTA part numbers are new for 2026



APPAREL

AUDIO/
VIDEO &
MOUNTS

ACCESSORIES

BODY &
HULL

HANDLEBARS
& HAND
CONTROLS

PROPULSION,
DRIVELINE &
HANDLING

ENGINE

FUEL/AIR
SYSTEMS

ELECTRICAL

LUBES

TRANSPORT
& TRAILER

TOOLS

MERCHANDISING



2113-0789



2113-0940



2113-0792

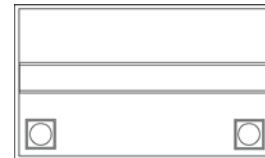

HIGH PERFORMANCE LITHIUM BATTERIES

- Innovative lithium-ion motorcycle and powersport batteries
- Designed for the most demanding riders looking for higher performance, safer performance, faster acceleration, reduced weight and a much longer battery life
- Very low self-discharge provides the possibility to start an engine after a very long period of storage; even in very cold temperature conditions
- Robust brass terminals for enhanced electrical performance
- Super fast charging capabilities
- Multi-position mounting (up to 180°)
- Very safe and environmentally friendly
- Up to 70% lighter than lead acid batteries
- Waterproof design
- Heat temperature resistance up to 230 °C
- Ready to use; no need for preparation, just plug and play

YUASA REF. #	POWER (WH)	CAPACITY AH (10-HR)	CCA	LENGTH (MM)	WIDTH (MM)	HEIGHT (MM)	APPROX. WEIGHT (KG)	TERMINAL CONFIGURATION	PART #
YTX14L, YTX14HL, YB16CL-B, YB16L-B	60	5	300	148	86	105	1,16	-	2113-0789
YTX20L, YTX20HL, YTX24HL, B50-N18L-A/A2/A3/AT, 12N18-3A, 51913	90	7,5	480	148	86	105	1,28	-	2113-0940
YB30L-B, Y1X30HL, Y1X30L, 53030, 6N11A-3A, 6N6-3B-1	96	8	560	165	86	130	1,6	-	2113-0792

FITS MODEL	PART #	FITS MODEL	PART #
ARCTIC CAT		KAWASAKI (CONT)	
770 Tiger Shark 93-01	2113-0789	JS750 SX/ZX 92-95	2113-0789
BOMBARDIER-BRP/SEA-DOO		JT750 XiR/ST/STS 94-95	2113-0789
780 3D 07	2113-0789	750 Super Sport Xi 93	2113-0789
All 1500 models 94-07	2113-0789	750 Xi Sport 99	2113-0789
KAWASAKI		POLARIS	
JS300 TS/SX 86-91	2113-0789	All models 12	2113-0789
JS399-A 87-91	2113-0789	ULTRANAUTICS	
JS440 87-92	2113-0789	800 all models 87-92	2113-0792
JS550 SX 86-95	2113-0789	Jet Star 1250 88-90	2113-0792
JF650 TS 89-96	2113-0789	Jet Star 1260 91	2113-0792
JF650 X2 86-95	2113-0789	YAMAHA	
JL650 SC 91-95	2113-0789	All WaveRunner models 87-09	2113-0789
JS650/SX 87-95	2113-0789	700 Superjet 09-19	2113-0789
650 Mate 91	2113-0789	1052 EX (Deluxe/Sport) 17-19	2113-0789
650 SC 93	2113-0789	1052 EXR 19-21	2113-0789
JH750 B1-B3 93-95	2113-0789	1052 VX Series (VX Cruiser/Deluxe/Limited/Sport) 09-20	2113-0789
JH750 SS/ST/Xi/XiR 92-99	2113-0789	1812 FX Series (HO/SVHO/Cruiser HO/Cruiser SVHO) 09-23	2113-0789
JH750 SX/ZX 92-95	2113-0789	1812 FZ Series (FZS/FZR) 09-17	2113-0789
JH750 Xi 93-99	2113-0789	1812 VX Series (VXCruiser/VXR/VXS) 09-19	2113-0789
JH750 XiR 94	2113-0789	GPI 800R HO/SVHO 19-23	2113-0789

BOLD MAGENTA part numbers are new for 2026

YUASA, PARTS EUROPE, BS BATTERY
BATTERY APPLICATIONS CHART

FITS MODEL	YUASA			PARTS EUROPE			BS BATTERY
	HIGH-PERFORMANCE AGM MAINTENANCE-FREE	AGM MAINTENANCE-FREE	YUMICRON	HIGH PERFORMANCE AGM MAINTENANCE-FREE	AGM MAINTENANCE-FREE	BATTERY KITS	AGM MAINTENANCE-FREE
AQUA-JET CO.							
Aqua-Jet SX1 89-91	-	-	YB16-B	-	-	-	-
FAZER							
All models 88-89	-	-	YB16-B	-	-	-	-
HONDA							
1235 AquaTrax F/R-12, F/R-12X 02-09	YTX20HL-BS	YTX20L-BS ¹	-	2113-0426	2113-0424	-	2113-0640
1470 AquaTrax F-15, F-15X 03-13	YTX20HL-BS	YTX20L-BS	-	2113-0426	2113-0424	-	2113-0640
KAWASAKI							
JS300-A SX 87-91	-	-	YB16CL-B	-	-	2113-0404	2113-0613
JS300-B TS 86-88	-	-	YB16CL-B	-	-	2113-0404	2113-0613
JS400-A 76	YTX20HL-BS ¹	YTX20L-BS ¹	-	2113-0426 ¹	2113-0424 ¹	-	2113-0640 ¹
JS440-A 77-86	YTX20HL-BS ¹	YTX20L-BS ¹	-	2113-0426 ¹	2113-0424 ¹	-	2113-0640 ¹
JS440-A 87-92	-	-	YB16CL-B	-	-	2113-0404	2113-0613
JS550-A 82-85	YTX20HL-BS ¹	YTX20L-BS ¹	-	2113-0426 ¹	2113-0424 ¹	-	2113-0640 ¹
JS550-A 86-89	-	-	YB16CL-B	-	-	2113-0404	2113-0613
JS550-B SX 90	-	-	YB16CL-B	-	-	2113-0404	2113-0613
JS550-C SX 91-95	-	-	YB16CL-B	-	-	2113-0404	2113-0613
X-2 86-95	-	-	YB16CL-B	-	-	2113-0404	2113-0613
TS 89-96	-	-	YB16CL-B	-	-	2113-0404	2113-0613
SC 91-95	-	-	YB16CL-B	-	-	2113-0404	2113-0613
650 SX 87-95	-	-	YB16CL-B	-	-	2113-0404	2113-0613
750 SS 92-97	-	-	YB16CL-B	-	-	2113-0404	2113-0613
750 ST 94-95	-	-	YB16CL-B	-	-	2113-0404	2113-0613
750 ST 96	YTX20HL-BS	YTX20L-BS	-	2113-0426	2113-0424	-	2113-0640
750 STS 95	-	-	YB16CL-B	-	-	2113-0404	2113-0613
JS750 STS/SXi/Pro 95-02	YTX20HL-BS	YTX20L-BS	-	2113-0426	2113-0424	-	2113-0640
JS750 SX 92-95	-	-	YB16CL-B	-	-	2113-0404	2113-0613
JT750 STS/STX 96-98	YTX20HL-BS	YTX20L-BS	-	2113-0426	2113-0424	-	2113-0640
Super Sport Xi 93-99	-	-	YB16CL-B	-	-	2113-0404	2113-0613
750 XiR 94-95	-	-	YB16CL-B	-	-	2113-0404	2113-0613
750 ZX 95	-	-	YB16CL-B	-	-	2113-0404	2113-0613
750 ZXi 95-97	YTX20HL-BS	YTX20L-BS	-	2113-0426	2113-0424	-	2113-0640
JS800 SX-R 03-13	YTX20HL-BS	YTX20L-BS	-	2113-0426	2113-0424	-	2113-0640
900 STS/STX 97-05	YTX20HL-BS	YTX20L-BS	-	2113-0426	2113-0424	-	2113-0640
900 ZXi 95-97	YTX20HL-BS	YTX20L-BS	-	2113-0426	2113-0424	-	2113-0640
1100-B Ultra 130 01-04	YTX20HL-BS	YTX20L-BS	-	2113-0426	2113-0424	-	2113-0640
1100 STX 97-03	YTX20HL-BS	YTX20L-BS	-	2113-0426	2113-0424	-	2113-0640
1100 ZXi 96-03	YTX20HL-BS	YTX20L-BS	-	2113-0426	2113-0424	-	2113-0640
1200-A Ultra 150 99-05/ STX 02-07	YTX20HL-BS	YTX20L-BS	-	2113-0426	2113-0424	-	2113-0640
1500-C STX-15F 04	YTX20HL-BS	YTX20L-BS	-	2113-0426	2113-0424	-	2113-0640
JT1500-A/STX/STX-15F 04-22	YTX20HL-BS	YTX20L-BS	-	2113-0426	2113-0424	-	2113-0640
JT1500B/C/250X/Ultra LX/ Ultra 260L/X 07-20	YTX20HL-BS	YTX20L-BS	-	2113-0426	2113-0424	-	2113-0640
1500 SXR/STX160/ Ultra 160 17-24	YTX20HL-BS	YTX20L-BS	-	2113-0426	2113-0424	-	2113-0640
1500 Ultra 310/LX/R/X 14-24	YTX20HL-BS	YTX20L-BS	-	2113-0426	2113-0424	-	2113-0640
POLARIS							
All models 92-04	-	-	YB16CL-B	-	-	2113-0404	2113-0613
SEA-DOO							
All models (2-stroke) 88-93	YTX20HL-BS ¹	YTX20L-BS ¹	-	2113-0426 ¹	2113-0424 ¹	-	2113-0640
All models (2-stroke) 94-07	-	-	YB16CL-B	-	-	2113-0404	2113-0613
GTI 90 18-20	YTX20HL-BS	YTX20L-BS	-	2113-0426	2113-0424	-	2113-0640

¹ May be used as an optional upgrade, but some modification to the hold down may be necessary.

APPAREL

AUDIO/
VIDEO &
MOUNTS

ACCESSORIES

BODY &
HULLHANDLEBARS
& HAND
CONTROLSPROPULSION,
DRIVELINE &
HANDLING

ENGINE

FUEL/AIR
SYSTEMS

ELECTRICAL

LUBES

TRANSPORT
& TRAILER

TOOLS

MERCHANDISING

YUASA, PARTS EUROPE, BS BATTERY BATTERY APPLICATIONS CHART continued on next page.

BOLD MAGENTA part numbers are new for 2026

APPAREL



YUASA, PARTS EUROPE, BS BATTERY BATTERY APPLICATIONS CHART

AUDIO/ VIDEO & MOUNTS	YUASA			PARTS EUROPE			BS BATTERY
	HIGH-PERFORMANCE AGM MAINTENANCE-FREE	AGM MAINTENANCE-FREE	YUMICRON	HIGH-PERFORMANCE AGM MAINTENANCE-FREE	AGM MAINTENANCE-FREE	BATTERY KITS	AGM MAINTENANCE-FREE
	SEA-DOO (CONT)						
	1500 GTI/GTX/RXP/RXT/ Wake 05-15	-	YB30CL-B	-	-	2113-0406	-
	1500 GTX 4-Tec/RXP 03-07	-	YB30CL-B	-	-	2113-0406	-
ACCESSORIES	1630 GTI/GTR/GTX/RXP/ RXT/Wake 20-24	YTX20HL-BS	YTX20L-BS	-	2113-0426	2113-0424	2113-0640
	1630 Fish Pro Sport/ Trophy/Explorer 19-24	YTX20HL-BS	YTX20L-BS	-	2113-0426	2113-0424	2113-0640
	3D (all) 05-07	-	YB16CL-B	-	-	2113-0404	2113-0613
	S.O.S. MARINE MFG.						
	All models 90-92	-	YTX-20BS	YB16-B	2113-0425	2113-0423	2113-0638
BODY & HULL	TIGER SHARK						
	640/770 97-99	-	-	YB14L-A2	-	-	2113-0399 2113-0610
	ULTRANAUTICS						
	Sea Flash 89-92	-	-	53030	-	-	2113-0411 2113-0617
	Wet Bike 85-86	-	-	YHD-12 ²	-	-	-
	Wet Bike 87-92	-	-	53030	-	-	2113-0411 2113-0617
HANDLEBARS & HAND CONTROLS	Jet Star 1250 (boat) 88-90	-	-	53030	-	-	2113-0411 2113-0617
	Jet Star 1260 (boat) 91	-	-	53030	-	-	2113-0411 2113-0617
	WET JET INTERNATIONAL						
	Wet Jet 87	-	YTX-20BS	YB16-B	2113-0425	2113-0423	2113-0638
	Wet Jet 432 88-93	-	YTX-20BS	YB16-B	2113-0425	2113-0423	2113-0638
	Wet Jet SE 91-93	-	YTX-20BS	YB16-B	2113-0425	2113-0423	2113-0638
PROPULSION, DRIVELINE & HANDLING	Wet Jet Sport 93	-	YTX-20BS	YB16-B	2113-0425	2113-0423	2113-0638
	Wet Jet Sport II 90-93	-	YTX-20BS	YB16-B	2113-0425	2113-0423	2113-0638
	Wet Jet Sport II Spirit 92-93	-	YTX-20BS	YB16-B	2113-0425	2113-0423	2113-0638
	Wet Jet Duo 200 95	-	YTX-20BS	YB16-B	2113-0425	2113-0423	2113-0638
	Wet Jet Duo 300 95	-	YTX-20BS	YB16-B	2113-0425	2113-0423	2113-0638
	YAMAHA						
	WaveRunner (all) 87-16	-	-	YB16CL-B	-	-	2113-0404 2113-0613
	SuperJet 700 (all) 09-17	-	-	YB16CL-B	-	-	2113-0404 2113-0613
ENGINE	1049 EX 17-19	-	-	YB16CL-B	-	-	2113-0404 2113-0613
	1050 VX/EX/EXR/SuperJet 21-24	YTX20HL-BS	YTX20L-BS	-	2113-0426	2113-0424	2113-0640
	1100 VX/V1 (all) 09-20	-	-	YB16CL-B	-	-	2113-0404 2113-0613
	1800 FX/FZR/FZS/ VXS/VXR (all) 09-20	-	-	YB16CL-B	-	-	2113-0404 2113-0613
	1800 FX 21-22	YTX20HL-BS	YTX20L-BS	-	2113-0426	2113-0424	2113-0640
FUEL/AIR SYSTEMS	1800 GP SVHO/FX/ HO/VX 21-24	YTX20HL-BS	YTX20L-BS	-	2113-0426	2113-0424	2113-0640
	1900 FX 24-25	YTX20HL-BS	YTX20L-BS	-	2113-0426	2113-0424	2113-0640

² Yuasa Conventional battery.

ELECTRICAL

LUBES

TRANSPORT
& TRAILER

TOOLS

MERCHANDISING



APPAREL

AUDIO/
VIDEO &
MOUNTS

ACCESSORIES

BODY &
HULL

HANDLEBARS
& HAND
CONTROLS

PROPULSION,
DRIVELINE &
HANDLING

ENGINE

FUEL/AIR
SYSTEMS

ELECTRICAL

LUBES

TRANSPORT
& TRAILER

TOOLS

MERCHANDISING

SLA MAX BGZ FACTORY-ACTIVATED AGM MAINTENANCE-FREE BATTERY

- Provides maximum reliability and highest starting ability to all heavy-duty engines
- Designed with taller plates and built-in copper nuts terminals
- Superior capacity
- AGM construction (Absorbed Glass Material)
- VRLA battery (Valve Regulated Lead Acid)
- Sealed and factory activated
- Spillproof design
- Multi-positional fitment
- Ready and easy to use
- Increased power and extended life
- Extreme vibration resistance

NOTE: Factory-Activated batteries should be charged once a month when not in service.

NOTE: See pages 83-84 for battery application chart.

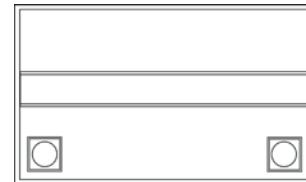

YUASA REF #	CAPACITY AH (10-HR)	CAPACITY AH (20-HR)	CCA @ -18 °C	LENGTH (MM)	WIDTH (MM)	HEIGHT (MM)	APPROX. WEIGHT (KG)	TERMINAL CONFIGURATION	PART #
GYZ20HL	20	21,1	320	175	89	152	6,62	- +	2113-0987



2113-0610



2113-0638



2113-0900



SLA FACTORY-ACTIVATED AGM MAINTENANCE-FREE BATTERIES

- AGM construction (Absorbed Glass Material)
- VRLA battery (Valve Regulated Lead Acid)
- Sealed and factory activated
- Spillproof design
- Multi-positional fitment
- Ready and easy to use
- Increased power and extended life
- Extreme vibration resistance

NOTE: Factory-Activated batteries should be charged once a month when not in service.

NOTE: See pages 83-84 for battery application chart.



2113-0617

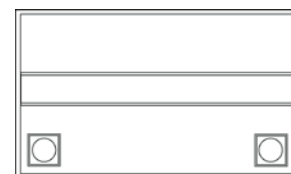

YUASA REF. #	CAPACITY AH (10-HR)	CAPACITY AH (20-HR)	CCA @ -18 °C	LENGTH (MM)	WIDTH (MM)	HEIGHT (MM)	APPROX. WEIGHT (KG)	TERMINAL CONFIGURATION	PART #
YTX14AH	12	12,6	210	135	90	167	4,40	+ -	2113-0637
YB14L-A2	14	14,7	200	135	90	167	4,40	- +	2113-0610
YTX20	18	18,9	270	175	87	155	6,04	+ -	2113-0638
YTX20CH	18	18,9	270	150	87	161	5,64	+ -	2113-0639
YTX20HL	18	18,9	310	175	87	155	6,04	- +	2113-0640
YB16CL-B	19	20	230	175	100	175	6,53	+ -	2113-0613
U1-9	-	28	300	195	125	176	6,45	+ -	2113-0900
53030	30	31,6	280	186	130	171	8,52	- +	2113-0617

BOLD MAGENTA part numbers are new for 2026

APPAREL

AUDIO/
VIDEO &
MOUNTS

ACCESSORIES

BODY &
HULL

HANDLEBARS
& HAND
CONTROLS

PROPULSION,
DRIVELINE &
HANDLING

ENGINE

FUEL/AIR
SYSTEMS

ELECTRICAL

LUBES

TRANSPORT
& TRAILER

TOOLS

MERCHANDISING

2113-0425



HIGH PERFORMANCE AGM MAINTENANCE-FREE BATTERIES

- Parts Europe is proud to offer a premium-quality, high performance maintenance-free battery
- Deliver additional cranking amps for vehicles that require extra starting power
- Special absorbed-glass mat battery eliminates water loss, permitting the battery to be permanently sealed once it is filled with acid
- Battery seals to prevent water loss
- Hold charge three times longer than conventional batteries
- Battery kit includes battery, pre-measured acid pack and hardware kit

NOTE: See pages 83-84 for battery application chart.

YUASA REFERENCE #	PART #	YUASA REFERENCE #	PART #
YTX20H-BS	2113-0425	YTX20HL-BS	2113-0426



AGM MAINTENANCE-FREE BATTERIES

- Parts Europe is proud to offer a premium-quality, maintenance-free battery
- Special absorbed-glass mat battery eliminates water loss, permitting the battery to be permanently sealed once it is filled with acid
- Battery seals to prevent water loss

- Holds charge three times longer than conventional batteries
- Battery kit includes battery, pre-measured acid pack and hardware kit

NOTE: See pages 83-84 for battery application chart.

YUASA REF. #	PART #	YUASA REF. #	PART #
YTX20-BS	2113-0423	YTX20L-BS	2113-0424



HEAVY-DUTY BATTERY KITS

- Parts Europe Heavy-Duty batteries are built to the same exacting specifications and quality-control standards as OEM
- Rugged and provides more cranking power over standard batteries
- Lead calcium alloy reduces water loss and service by 66% compared to standard batteries
- Includes anti-sulfation chemical formulated to reduce sulfate crystal buildup on the battery plates

- Reduces self-discharge for longer time between charges
- Fiberglass separators improve acid flow
- Battery kits include battery, pre-measured acid pack, red filler tube, hardware kit and clear vent tube

NOTE: See pages 83-84 for battery application chart.

YUASA REF. #	PART #	YUASA REF. #	PART #	YUASA REF. #	PART #	YUASA REF. #	PART #
YB14L-A2	2113-0399	YB16CL-B	2113-0404	YB30CL-B	2113-0406	53030	2113-0411

BOLD MAGENTA part numbers are new for 2026



APPAREL

AUDIO/
VIDEO &
MOUNTS

ACCESSORIES

BODY &
HULL

HANDLEBARS
& HAND
CONTROLS

PROPULSION,
DRIVELINE &
HANDLING

ENGINE

FUEL/AIR
SYSTEMS

ELECTRICAL

LUBES

TRANSPORT
& TRAILER

TOOLS

MERCHANDISING

HIGH-PERFORMANCE AGM MAINTENANCE-FREE BATTERY

- Delivers higher cranking amps for vehicles that require extra starting power
- Additional cranking amps make these one of the most powerful batteries on the market
- Acid pack included

NOTE: See pages 83-84 for battery application chart.

YUASA REF. #	CAPACITY AH (10-HR)	REGULAR CHARGE CURRENT (AMP)	CCA @ -18 °C	LENGTH (MM)	WIDTH (MM)	HEIGHT (MM)	APPROX. WEIGHT W/ ACID (KG)	TERMINAL CONFIGURATION	PART #
YTX20HL-BS	18	1,8	310	175	87	156	6,8	- +	YTX20HL-BS



YTX20L-BS

AGM MAINTENANCE-FREE BATTERIES

- Special absorbed glass mat battery eliminates water loss, permitting the battery to be permanently sealed once it is filled with acid
- Truly the world's finest "install it and forget it" motorcycle battery
- Acid pack included

NOTE: See pages 83-84 for battery application chart.

YUASA REF. #	CAPACITY AH (10-HR)	CCA @ -18 °C	LENGTH (MM)	WIDTH (MM)	HEIGHT (MM)	APPROX. WEIGHT W/ ACID (KG)	TERMINAL CONFIGURATION	PART #
YTX20-BS	18	270	175	87	155	6,3	+	YTX20-BS
YTX20L-BS	18	270	175	87	155	6,3	-	YTX20L-BS



BOLD MAGENTA part numbers are new for 2026

APPAREL

AUDIO/
VIDEO &
MOUNTS

ACCESSORIES

BODY &
HULL

HANDLEBARS
& HAND
CONTROLS

PROPULSION,
DRIVELINE &
HANDLING

ENGINE

FUEL/AIR
SYSTEMS

ELECTRICAL

LUBES

TRANSPORT
& TRAILER

TOOLS

MERCHANDISING



YB14L-A2



YUMICRON 12V BATTERIES

- The most powerful lead-acid battery of its size
- Appears as original equipment on more and more big bikes
- Shipped dry

NOTE: See pages 83-84 for battery application chart.

YUASA REF. #	CAPACITY AH (10-HR)	REGULAR CHARGE CURRENT (AMP)	LENGTH (MM)	WIDTH (MM)	HEIGHT (MM)	APPROX. WEIGHT W/O ACID (KG)	TERMINAL CONFIGURATION	PART #
YB14L-A2	14	1.4	135	89	167	3.4	-	YB14L-A2
YB16-B	19	1.9	175	102	156	4.8	+	YB16-B
YB16CL-B	19	1.9	175	102	175	4.6	-	YB16CL-B
YB30CL-B (does not include a vent tube)	30	3.0	168	132	192	6.6	-	YB30CL-B
53030 (does not include a vent tube)	30 (DIN Standard @ 20 hr. rate)	3.0	189	130	175	7.3	-	53030



CONVENTIONAL 12V BATTERY

- Yuasa is the world's largest manufacturer of motorcycle batteries and has over 50 years of expertise behind its product
- Honda, Kawasaki, Suzuki, Yamaha and many others fit Yuasa batteries to their machines
- Shipped dry

NOTE: See pages 83-84 for battery application chart.

YUASA REF. #	CAPACITY AH (10-HR)	REGULAR CHARGE CURRENT (AMP)	LENGTH (MM)	WIDTH (MM)	HEIGHT (MM)	APPROX. WEIGHT W/O ACID (KG)	TERMINAL CONFIGURATION	PART #
YHD-12H	29	2.8	206	133	165	6.0	+	YHD-12

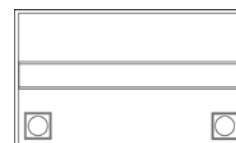

BATTERY SPACER

- Replacement battery spacer for Yuasa personal watercraft battery PART #YTX20HL-PW
- Also, allows YTX20H, YTX20HL and YTX20L style batteries to be used for some personal watercraft vehicle applications
- Batteries sit on top of spacer
- Spacer is 19 mm (3/4") tall
- Sold each

DESCRIPTION	PART #
Battery spacer	2113-0847



2113-0084

SPARE PARTS

- Bolts and nuts sold in packs of five sets of two each

DESCRIPTION	PART #
Battery spacer for PART #s 2113-0320 and 2113-0094	2113-0321
Bolt/nut set (2 ea.) 6 x 11 mm (5 pk.)	2113-0079
Bolt/nut set (2 ea.) 6 x 12 mm (top mount only) (5 pk.)	2113-0083
Bolt/nut set (2 ea.) 6 x 12 mm (5 pk.)	2113-0084
Bolt/nut set (2 ea.) 6 x 14 mm (5 pk.)	2113-0080
Bolt/nut set (2 ea.) 6 x 22 mm (5 pk.)	2113-0081
Bolt/nut set for YB16CL-B (5 pk.)	2113-0078

BOLD MAGENTA part numbers are new for 2026

APPAREL

AUDIO/
VIDEO &
MOUNTS

ACCESSORIES

BODY &
HULL

HANDLEBARS
& HAND
CONTROLS

PROPULSION,
DRIVELINE &
HANDLING

ENGINE

FUEL/AIR
SYSTEMS

ELECTRICAL

LUBES

TRANSPORT
& TRAILER

TOOLS

MERCHANDISING



tecMATE



OPTIMATE™ TEST BATTERY AND CHARGING SYSTEM / ALTERNATOR TESTER

- Three-step tester checks battery charge level, records lowest start volts and verifies charging voltage
- Checks if alternator is compatible with LiFePO₄/LFP lithium batteries

DESCRIPTION	PART #
OptiMate™ Test	3807-0225



BST 1000 LEAD ACID AND LITHIUM BATTERY TESTER

- For lead acid (flooded, AGM flat plate, AGM spirale, GEL, EFB) and lithium batteries
- For all 12V vehicle and motorcycle batteries
- Vehicle charging and cranking system test
- Five battery tests: cold cranking amps, voltage, internal resistance, health and starting
- Easy to read large LCD screen
- Print function via PC printer
- Multiple languages: English, German, Spanish, French, Dutch and Italian
- Short circuit and polarity reverse connection protections
- Useful, compact and delivered with clamp set, pouch protection and a USB cable to connect the tester to a computer for printing out all the diagnostics

DESCRIPTION	PART #
BST 1000 lead acid and lithium battery tester	2113-0914



OPTIMATE™ 3 BATTERY CHARGER/MAINTAINER (EU)

- Suitable for all types of 12V lead-acid batteries of rated capacity from 3 to 50Ah
- Diagnoses sulfated battery condition
- Recovers severely neglected batteries from as low as 2V
- Automatic hourly test, advance warning of problems
- Interactive float charge, max 800mA possible
- No risk of overcharging; totally safe for vehicle electronics; sparks suppressed; safe for long-term battery maintenance; automatic shut-down if short-circuited or battery disconnected
- Global input (100 to 240V 50 to 60Hz), high efficiency (CEC listed), fully sealed
- Includes two detachable, interchangeable battery connectors: a connector with eyelets for permanent connection and battery clips for bench charging
- Meets all relevant EN and IEC norms and CE directives
- CE conformity
- Available with EU plug
- Manufactured by OptiMate™ for Moose



DESCRIPTION	PART #
Moose OptiMate™ 3	3807-0271



YUASA BATTERY JUMPER CABLES

- Simple to use and easy to store
- Heavy-duty, 244 cm (8') 8-gauge cables won't stiffen or freeze
- Tangle-resistant, encased rubber grips for safety
- Come with convenient storage bag

DESCRIPTION	PART #
Jumper cables	YUA00ACC07



JUMPER CABLE SETS

- 10-gauge battery jumper cable set
- Insulated color-coded terminal clamps for safe and secure handling
- Smaller clamps easily fit motorcycle, snowmobile, ATV and PWC batteries
- Available in 183 cm (6') or 244 cm (8') lengths



DESCRIPTION	PART #	DESCRIPTION	PART #
183 cm (6')	0912-00-006	244 cm (8')	0912-00-008

BOLD MAGENTA part numbers are new for 2026



APPAREL

AUDIO/
VIDEO &
MOUNTS

ACCESSORIES

BODY &
HULL

HANDLEBARS
& HAND
CONTROLS

PROPULSION,
DRIVELINE &
HANDLING

ENGINE

FUEL/AIR
SYSTEMS

ELECTRICAL

LUBES

TRANSPORT
& TRAILER

TOOLS

MERCHANDISING

PB-02 POWER BOX JUMP STARTER

- Perfect back-up power solution able to deliver 600A for jump starting vehicles (motorcycles, cars, boats and more), charge USB devices (smartphones or tablets) and offer emergency lighting
- Compact and powerful booster rated at 600A (1200A peak current)
- Up to 20 jump starts in one charge
- Designed for gas and diesel engines
- Very safe: smart cable with spark-proof connection and reverse polarity protection
- Power supply for small electronic devices via their USB ports (most of smartphones, earphones, portable gaming devices, MP3/MP4 players can be charged with the included accessories)
- LED flashlight function with three modes (powerful constant light/strobe/SOS)
- LED display with battery state of charging indication and output port used
- Compatible with lead acid batteries (SLA, GEL, AGM, EFB, MF, DRY, Ca/Ca)



DESCRIPTION

Power Box PB-02

PART

2113-0913



BS 30 SMART BATTERY CHARGER/MAINTAINER

- Easy to use: connect and forget
- Includes nine stages of charge to enhance the performance of all your powersports batteries
- Designed for batteries up to 60Ah
- Auto detect lead acid or lithium technology
- Adaptable charging algorithm for lead acid and lithium (LiFePO4)
- Safe: connection spark free, reverse polarity, short circuit and internal overheat protection
- 12V smart battery charger and maintainer rated at 3A
- Includes one clamp set and one fused ring terminal set
- Multiaxis hook
- UK plug

DESCRIPTION

Battery charger/maintainer

PART

3807-0706

BS 10 SMART BATTERY CHARGER/MAINTAINER

- Ideal for maintenance
- Very safe and compact
- Easy to use: connect and forget
- Include nine stages of charge to enhance the performance of all your powersports batteries
- Designed for batteries up to 20Ah
- Auto detect lead acid or lithium technology
- Adaptable charging algorithm for lead acid and lithium (LiFePO4)
- Safe: connection spark free, reverse polarity, short circuit and internal overheat protection
- 6V and 12V smart battery charger and maintainer rated at 1A
- 6V and 12V manual switch selection
- Include one clamp set and one fused ring terminal set
- UK plug

DESCRIPTION

Battery charger/maintainer

PART

3807-0696

PA01 EYELET TERMINAL CONNECTORS

- Fused ring terminal leadset is the ideal solution if your battery is difficult to access
- Easy to connect
- Safe: connection spark free, reverse polarity, short circuit and internal overheat protection
- For all 12V vehicle and motorcycles batteries
- Compatible with BS 10, BS 15, BS 30 and BK 20 chargers
- 2 x M6 eyelets (1/4")
- 3A fuse
- Wire 61 cm (24")/0,82 mm² (18 AWG)

DESCRIPTION

PA01 eyelet terminal connector (ea.)

PART

3807-0745

DESCRIPTION

PA01 eyelet terminal connectors (jar of 20)

PART

3807-0744



3807-0745



3807-0744

BOLD MAGENTA part numbers are new for 2026



APPAREL

AUDIO/
VIDEO &
MOUNTS

ACCESSORIES

BODY &
HULL

HANDLEBARS
& HAND
CONTROLS

PROPULSION,
DRIVELINE &
HANDLING

ENGINE

FUEL/AIR
SYSTEMS

ELECTRICAL

LUBES

TRANSPORT
& TRAILER

TOOLS

MERCHANDISING



OPTIMATE™ 1 DESKTOP DUO

- Maintains any type of 12V lead-acid or 12,8V lithium battery from 2 to 20Ah
- Four-step program
- Low-volt start of 4V
- Delivers a constant 600mA current
- Tests and delivers only what the battery needs without ever overcharging or undercharging
- Premium charge accessory cables are included with every charger



DESCRIPTION	PART #
OptiMate™ 1 Desktop Duo	3807-0488



3807-0253



3807-0308

x2



OPTIMATE™ 3 DESULFATING/MAINTAINING CHARGERS

- Smaller, lighter and more powerful than its predecessor
- Diagnoses, recovers, charges, checks and maintains batteries safely for months
- Advanced, fully automatic battery charger and maintainer for all 12V lead-acid batteries from 2,5A to 50A hours capacity
- Recommended for sealed and conventional batteries for motorcycles and similar vehicles, including dry-charged MF sealed wet maintenance-free types, AGM and sealed deep-cycle gel batteries
- Features vent-free enclosure, SAE weatherproof connectors and includes wall mounts
- Unique diagnostic function automatically identifies deeply discharged (sulphated) batteries and applies a controlled high voltage with small fixed current for a limited period to recover them
- Includes two detachable, interchangeable battery connectors: a connector with eyelets for permanent connection and battery clips for bench charging



3807-0309

x4

- Comes with global input (100V to 240V)
- Meets all relevant EN and IEC norms and CE directives
- CE conformity
- EU plug

DESCRIPTION	PART #	DESCRIPTION	PART #	DESCRIPTION	PART #
Single	3807-0253	2-bank	3807-0308	4-bank	3807-0309

BOLD MAGENTA part numbers are new for 2026

APPAREL

AUDIO/
VIDEO &
MOUNTS

ACCESSORIES

BODY &
HULL

HANDLEBARS
& HAND
CONTROLS

PROPULSION,
DRIVELINE &
HANDLING

ENGINE

FUEL/AIR
SYSTEMS

ELECTRICAL

LUBES

TRANSPORT
& TRAILER

TOOLS

MERCHANDISING



OPTIMATE™ 7 SELECT BATTERY CHARGER

- Perfect for starter and deep cycle 12V batteries that demand accurate temperature-controlled charging and safe unsupervised long-term maintenance
- Voltage selection (14,4/14,7V) to ensure the battery receives charge at the correct voltage
- Power supply mode delivers stable power for vehicle system reprogramming, showroom vehicle demo or retaining memorized settings when battery cables are disconnected to fit powered accessories or replace the battery
- 10A @ 14,4/14,7V, 8A @ 13,6V charging amps

- For indoor/outdoor (lowest temperature: -40 °C (-40 °F))
- Ideal for STD, AGM, gel and deep cycle 12V batteries from 3 to 400Ah
- Weatherproof case with wall mounts, with 180 cm (6') AC supply lead and 180 cm (6') AC charge lead ending in SAE connector

DESCRIPTION

OptiMate™ 7 select battery charger

PART

3807-0545



OPTIMATE™ DC TO DC 12V TO 12V 2A

- Charge and maintain your battery without AC power
- First in the range to be powered from a DC source or another 12V battery to remotely save, recharge and maintain your stored vehicle's 12V lead-acid battery
- Great option for emergency vehicle-to-vehicle charging
- Extended maintenance guaranteed by the high-efficiency electronics and processor control
- Built-in protection prevents deep discharge of the source battery

DESCRIPTION

OptiMate™ DC to DC

PART

3807-0339

BOLD MAGENTA part numbers are new for 2026



3807-0286



OPTIMATE™ LITHIUM 0,8 A

- Helps to maintain your lithium iron phosphate battery and ensure a long battery life
- Checks battery for short circuits, dead cells and voltage retention

DESCRIPTION	PART #
Single bank	3807-0286



3807-0287

- Battery maintainer's specific program efficiently recharges and balances energy cell levels
- Available in single and four-bank charger

DESCRIPTION	PART #
Four bank	3807-0287

- APPAREL
- AUDIO/VIDEO & MOUNTS
- ACCESSORIES
- BODY & HULL
- HANDLEBARS & HAND CONTROLS
- PROPULSION, DRIVELINE & HANDLING



OPTIMATE™ SOLAR CHARGERS

- The smart, 24/7 battery care solution powered by the sun
- Converts the low power from the solar panel to high current pulses for more effective charging and maintenance of a 12V battery
- OptiMate™ Solar does it differently: the solar panel is where the sun is and the smart pulse charger is where the battery is, so you have immediate information on battery condition at hand right where it matters most
- Low-volt start of 1V
- Ideal for EFB, STD, AGM and gel 12V batteries from 2 to 240Ah
- 361 cm (14') L cable separates the charger from the panel, with SAE-to-DAE interconnection providing the option of extending further
- High-efficiency solar panel with 12V controller
- Can withstand temperatures down to -20 °C/-4 °F
- Standard battery clip set, solar panel, weatherproof charge controller case and battery lead included

DESCRIPTION	PART #
10W Duo	3807-0542 ¹



3807-0542



DESCRIPTION	PART #
60W	3807-0489

¹ For lead-acid and lithium batteries.

- ENGINE
- FUEL/AIR SYSTEMS

ELECTRICAL

- LUBES

- TRANSPORT & TRAILER

- TOOLS

- MERCHANDISING

SOLAR DUO CONTROLLER

- Fully automatic six-step 12V/12,8V sealed solar charge controller and battery monitor
- Smart 5A solar controller safely charges all types of 12/12,8V batteries
- Compatible with 12V polycrystalline or mono-crystalline solar panels with rated output from 10 to 60W
- Automatically adjusts charge according to battery type and condition
- Multi-step program safely brings the battery to full charge
- Continues to maintain battery daily once fully charged

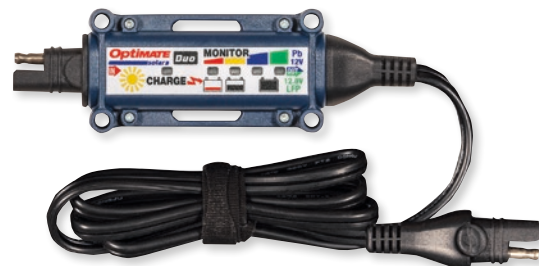

DESCRIPTION	PART #
Solar duo controller	3807-0620

BOLD MAGENTA part numbers are new for 2026

APPAREL

AUDIO/
VIDEO &
MOUNTS



USB FAST CHARGER

- Fast charge your phone, GPS, camera or tablet
- For any device demanding 2100mA fast charge or two devices that accept up to 1000mA each
- Connects to a standard auto 21 mm power socket; power delivered via two USB sockets located directly on the charger



DESCRIPTION

USB fast charger

PART #

3807-0278

ACCESSORIES

BODY &
HULL



UNIVERSAL USB CHARGER

- Low-input (12,4V) auto-off protects vehicle battery from total discharge
- Works with all 5V USB-powered devices requiring at least 1000mA charge current
- Communicates with Apple devices, confirm maximum charge current delivery
- Compact USB charger includes micro and mini USB adapters with built-in resistors (including Garmin® compatible)



- SAE 12V power connector (QDC compatible)

NOTE: Cables not included.

DESCRIPTION

Universal USB charger

PART #

3807-0539

HANDLEBARS
& HAND
CONTROLS

PROPULSION,
DRIVELINE &
HANDLING



OPTIMATE™ 3300mA DUAL-OUTPUT 180° USB CHARGER

- Ideal for plugging into power sockets that are in tight spots
- Delivers 3300mA USB charging power through two USB outlets
- Unique plug-and-seal design seals at insertion point during use and a ride-tested rubber cap keeps the unused USB socket watertight at speed
- Automatically shuts off three hours after parking vehicle and low-battery warning alerts rider and shuts down when voltage drops to 12,3V (+/-40% charge level)
- Lead-acid and lithium friendly standby mode



DESCRIPTION

OptiMate™ 3300mA dual-output 180° USB charger

PART #

3807-0541

ENGINE

FUEL/AIR
SYSTEMS

ELECTRICAL

LUBES

TRANSPORT
& TRAILER



OPTIMATE™ USB CHARGER AND LITHIUM BATTERY MONITOR

- Reprogrammed battery status lights to work better with lithium batteries
- Charge your phone, GPS, camera or tablet
- Built in protection turns off USB charging and prevents your parked vehicle's battery from draining - starts back up when vehicle engine fires up
- Weatherproof USB charge port easily zip-tie to handlebar, strut or even brake/clutch cable - seals against inserted USB cable for charging in any weather

- Connects to battery lead with industry standard SAE 2-pin connector - in-line seal makes 12V connection weatherproof
- Monitors and displays parked vehicle's battery status - indicates batter is 'ready to start' at the blink of an LED
- Charge current adapts to connected device for safe recharging

DESCRIPTION

OptiMate™ USB charger and lithium battery monitor

PART #

3807-0524



BOLD MAGENTA part numbers are new for 2026



3807-0325



3807-0323



BATTERY CHARGER ACCESSORIES

- State-of-charge monitors serve as on-board volt gauges for motorcycle charging systems
- Fit all chargers except old-style tecMate OptiMate™ Pro 4-5

DESCRIPTION	PART #
12V battery eyelet connector w/ integrated state-of-charge monitor, 61 cm L (24")	3807-0317
12V battery eyelet connector w/ integrated state-of-charge monitor for lithium LiFePO ₄ batteries, 61 cm L (24")	3807-0319
Battery clips, fused	3807-0335
Battery clips and cable, 51 cm (20") L	3807-0165

DESCRIPTION	PART #
Permanent battery lead w/ DC 2.5 mm socket, heavy-duty Plug to 90 SAE short 30,5 cm L (12")	3807-0325 3807-0323
SAE-TM adapter w/ 15 cm L (6") cable (adapts charger w/ black SAE plug to a white TM cord)	3807-0167
TM-SAE adapter w/ 15 cm L (6") cable (adapts charger w/ white TM plug to a black SAE cord)	3807-0168

CHARGER ACCESSORIES

- For all tecMate chargers except OptiMate™ Pro 4-S and OptiMate Pro 8
- Sold each

DESCRIPTION	PART #
12V bike and car socket connector; combination connector for standard automotive cigar socket and 12V DIN socket as found on BMW and Triumph motorcycles	3807-0070
12VDC power outlet for electrical accessories that come fitted with cigarette lighter plugs	3807-0071



3807-0070



3807-0071



3807-0336



3807-0171



3807-0161



3807-0331



3807-0327



3807-0163



3807-0338



3807-0333



3807-0334



3807-0324

POWER CABLES, SOCKETS AND ACCESSORIES

- Heavy-duty cable that is rated to handle high amperage
- Designed to remain flexible at very low temperatures
- SAE cable ends work with all standard SAE connectors

DESCRIPTION	PART #
SAE (BLACK PLUG) CHARGER ACCESSORIES	
4,6 m (15') charge cable extender	3807-0172
5A, waterproof charge cable extender, 102 cm L (40")	3807-0337
10A, waterproof charge cable extender, 4,6 m L (15')	3807-0336
12V DIN connector, 122 cm L (4') (ea.) (O9)	3807-0171
12V socket connector w/ 8A fuse, 51 cm L (20") (ea.) (O2)	3807-0161
90° plug to DC 2.5 mm socket	3807-0331
90° plug to SAE long 102 cm L (40")	3807-0327

DESCRIPTION	PART #
SAE (BLACK PLUG) CHARGER ACCESSORIES (CONT)	
183 cm (6') charge cable extender (ea.) (O3)	3807-0163
Adapter, OBDII to SAE	3807-0338
Adapter kit, 3-piece, SAE to DC 2.5 mm	3807-0333
DIN to cigarette lighter socket adapter, 30 cm L (12")	3807-0176
Plug, auto	3807-0334
SAE bulkhead connector, front mount	3807-0324

POWER CABLES, SOCKETS AND ACCESSORIES continued on next page.

BOLD MAGENTA part numbers are new for 2026

APPAREL

AUDIO/
VIDEO &
MOUNTS

ACCESSORIES

BODY &
HULL

HANDLEBARS
& HAND
CONTROLS

PROPULSION,
DRIVELINE &
HANDLING

ENGINE

FUEL/AIR
SYSTEMS

ELECTRICAL

LUBES

TRANSPORT
& TRAILER

TOOLS

MERCHANDISING

tecMATE POWER CABLES, SOCKETS AND ACCESSORIES (CONT)

APPAREL

AUDIO/
VIDEO &
MOUNTS

ACCESSORIES

BODY &
HULL

HANDLEBARS
& HAND
CONTROLS

PROPULSION,
DRIVELINE &
HANDLING

ENGINE

FUEL/AIR
SYSTEMS

ELECTRICAL

LUBES

TRANSPORT
& TRAILER

TOOLS

MERCHANDISING



DESCRIPTION	PART #
SAE (BLACK PLUG) CHARGER ACCESSORIES (CONT)	
SAE DC 2.5 mm socket adapter for battery charger/power accessory and PART #3807-0244 for custom adaptations	3807-0388
SAE DC 2.5 mm plug adapter for battery charger/power accessory and PART #3807-0244 for custom adaptations	3807-0389
SAE to cigarette lighter socket adapter, 51 cm L (20") (ea.) (O6)	3807-0175
SAE to SAE polarity converter (converts polarity of another SAE connector + to -/- to +), 15 cm L (6") (ea.) (O27)	3807-0244
USB Y-splitter 2-out	3807-0322
Weatherproof panel-mount DIN socket, 51 cm L (20") cable, spring cap (ea.) (O18)	3807-0170

DESCRIPTION	PART #
SAE (BLACK PLUG) CHARGER ACCESSORIES (CONT)	
Weatherproof panel-mount DIN socket, spring cap	3807-0466
Weatherproof panel-mount SAE socket, 102 cm L (40") cable spring cap (ea.) (O40)	3807-0400
Weatherproof panel-mount SAE socket, 183 cm L (6") cable	3807-0476
Y-splitter, DC 2.5 mm plug IN to 2 x DC 2.5 mm socket out	3807-0332
Y-splitter, SAE IN to 2 x DC 2.5 mm OUT	3807-0329
Y-splitter w/o fuse, 35,5 cm L (14") (ea.) (O15)	3807-0174
Y-splitter w/ fuse, 45,5 cm L (18") (ea.) (O5)	3807-0166

TM ACCESSORIES

DESCRIPTION	PART #	DESCRIPTION	PART #	DESCRIPTION	PART #
Cable extension - 2.5 m	3807-0009	Repl. water-resistant eyelet cable w/ fuse	3807-0007	Repl. battery clip set	3807-0033

1/4" EYELET SAE BATTERY CONNECTION LEADS

- Premium quick-connect permanent battery lead with weather-protected connection system and cable
- 1/4" /M6 ringlets
- 51 cm (20") L
- Industry standard two-pin, heavy-duty SAE connector
- 15A fuse
- Cable max rating: 5A
- Cable remains flexible at below freezing temperatures; rated for -40 °C (-40 °F)



3807-0159



3807-0424



3807-0241

DESCRIPTION	PART #	DESCRIPTION	PART #
Single battery connection lead	3807-0159	20 pk.	3807-0241
4 pk.	3807-0424		

BOLD MAGENTA part numbers are new for 2026

tecMATE

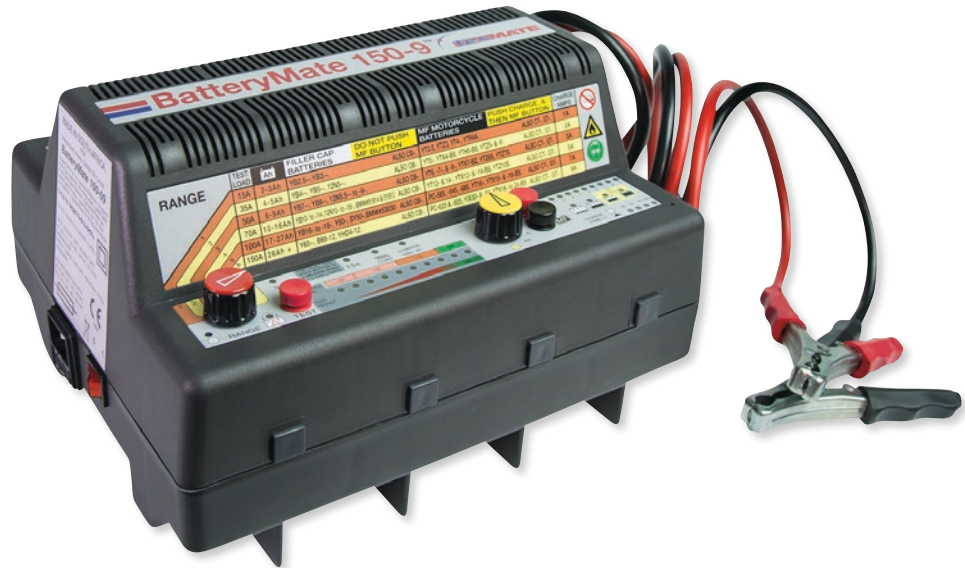

BATTERYMATE 150-9 LOAD TESTER/CHARGER

- This unique diagnostic load tester and constant current charger with automatic desulfating action saves valuable time in professional service workshops and prolongs battery life
- Six load test settings from 15A to 150A, suitable for all starter batteries from 2,5Ah to 45Ah
- Six charging amps settings, from 1A to 9A constant current, for correct and most time-effective charging of batteries 2,5Ah and greater
- Also unique is the special MF program, essential for the correct and vital first "commissioning" charge of motorcycle-type dry-charged maintenance-free batteries
- The program terminates the important constant current "bulk charge" at the correct voltage appropriate for any one of the various types of MF batteries now available, according to their particular impedance characteristics

- Incorrect commissioning charging of motorcycle AGM type MF batteries is the single biggest cause of premature battery failure
- For all 12V lead-acid starter batteries of 2.5 Ah capacity or greater, as used in motorcycles, ATVs, snowmobiles, personal watercraft and garden tractors
- Recommended by most motorcycle OEMs
- EU plug

DESCRIPTION

BatteryMate 150-9

PART #

3807-0120



OPTIMATE™ PRO 8 6V/12V

- Desulfate, recover, charge, test and maintain up to eight batteries simultaneously
- Ideal for maintaining 6V and 12V batteries in the off-season
- Each bank/station operates independently and delivers 1,2A constant current
- Good for all batteries - standard, gel and AGM (MF)
- Automatic detection and recovery of deep-discharged or sulfated batteries
- Self-discharge test (following charging) according to a set voltage parameter
- Long-term storage charging
- Meets international OEM recommendations
- Voltage selection - 115V or 230V supply

- Includes eight sets of battery clips and eight extension cables
- Compatible with all SAE accessories
- CE conformity
- EU plug

DESCRIPTION

OptiMate™ Pro 8

PART #

3807-0122

BOLD MAGENTA part numbers are new for 2026

APPAREL

AUDIO/
VIDEO &
MOUNTS

ACCESSORIES

BODY &
HULL

HANDLEBARS
& HAND
CONTROLS

PROPULSION,
DRIVELINE &
HANDLING

ENGINE

FUEL/AIR
SYSTEMS

ELECTRICAL

LUBES

TRANSPORT
& TRAILER

TOOLS

MERCHANDISING



IGNITION PARTS

IRIDIUM IX

IRIDIUM IX SPARK PLUGS

- The ultimate in the evolution of spark plug technology and performance from the industry leader
- The iridium electrode is 25% smaller than a platinum electrode, and it's just 1/4 the size of a conventional nickel electrode
- Ultra-small diameter center electrode reduces voltage requirement and extends ignition system life
- Metal shell plating has enhanced anticorrosion qualities



PART #	PLUG #	THREAD	REACH
IRIDIUM			
2103-0163	BKR7EIX	14 mm	19 mm (3/4")
BPR7EIX	BPR7EIX	14 mm	19 mm (3/4")
BR7EIX	BR7EIX	14 mm	19 mm (3/4")
BR7HIX	BR7HIX	14 mm	13 mm (1/2")
BR8EIX	BR8EIX	14 mm	19 mm (3/4")
BR8HIX	BR8HIX	14 mm	13 mm (1/2")
BR9EIX	BR9EIX	14 mm	19 mm (3/4")

PART #	PLUG #	THREAD	REACH
IRIDIUM (CONT)			
BR9HIX	BR9HIX	14 mm	19 mm (3/4")
2103-0393	CR7EIA-9	10 mm	19 mm (3/4")
CR9EIX	CR9EIX	14 mm	19 mm (3/4")
DPR9EIX-9	DPR9EIX-9	12 mm	19 mm (3/4")
IRIDIUM PLATINUM			
2103-0011	IMR9D-9H	14 mm	19 mm (3/4")

SPARK PLUGS

- Superior construction for serious power
- NGK makes plugs for almost every application and riding style
- Versatile plugs with wide operating heat ranges prevent fouling from running too cool and preignition from running too hot
- Feature high alumina ceramics for improved heat dissipation and electrical insulation, deep-seated copper core for a wider heat range and a nickel alloy tip for longer life

STANDARD

PART #	THREAD	REACH
B7ES	14 mm	19 mm (3/4")
B7HS	14 mm	12,7 mm (1/2")
B8ES	14 mm	19 mm (3/4")
B8HS	14 mm	12,7 mm (1/2")
B9ES	14 mm	19 mm (3/4")
DPR5EA9	12 mm	19 mm (3/4")

PART #	THREAD	REACH
2103-0389	12 mm	19 mm (3/4")
2103-0137	14 mm	19 mm (3/4")
2103-0222	10 mm	26,5 mm (1,04")
2103-0360	14 mm	12,7 mm (1/2")
2103-0361	14 mm	12,7 mm (1/2")
2103-0396	12 mm	19 mm (3/4")

PART #	THREAD	REACH
2103-0447	14 mm	9,5 mm (3/8")
2103-0544	14 mm	11,6 mm (0,460")
2103-0586	19 mm	19 mm (3/4")



RESISTOR TYPES

PLUG #	THREAD	REACH
BPR7ES	14 mm	19 mm (3/4")
BR7ES	14 mm	19 mm (3/4")
BR7ESSOLID	14 mm	19 mm (3/4")
BR7HS	14 mm	12,7 mm (1/2")
BPR8ES	14 mm	19 mm (3/4")
BR8ES	14 mm	19 mm (3/4")

PLUG #	THREAD	REACH
BR8ES-SOLID	14 mm	19 mm (3/4")
BR8ES-11	14 mm	19 mm (3/4")
BR8HS	14 mm	12,7 mm (1/2")
BR9ES	14 mm	19 mm (3/4")
BR9ES-SOLID	14 mm	19 mm (3/4")
BR9EY-A	14 mm	19 mm (3/4")

PLUG #	THREAD	REACH
BR9HS	14 mm	12,7 mm (1/2")
BR10ES	14 mm	19 mm (3/4")
CR6HS	10 mm	12,7 mm (1/2")
CR9EB	10 mm	19 mm (3/4")
ZFR4F-11	14 mm	19 mm (3/4")

SPECIAL DESIGN

PART #	PLUG #	THREAD	REACH
CR9EK	CR9EK	10 mm	19 mm (3/4")
DCPR8E	DCPR8E	12 mm	19 mm (3/4")
2103-0191	LF6A	14 mm	26,5 mm (1,04")

PART #	PLUG #	THREAD	REACH
2103-0223	LF7A	14 mm	26,5 mm (1,04")
2103-0066¹	PMR9B	10 mm	19 mm (3/4")

¹ Platinum plug.

EG AND EGV RACING PLUGS

PLUG #	THREAD	REACH
B8EG	14 mm	19 mm (3/4")
B9EG	14 mm	19 mm (3/4")
B10EG	14 mm	19 mm (3/4")

APPLICATIONS

FITS MODEL	REGULAR
KAWASAKI	
JS440 440SX 76-92	BR7ES
JS550 550SX (C2)	BR8ES
JB650 Jet Mate 89-92	BR7ES
JF650-A X2 86-95	BR7ES
JF650-B TS 89-96	BR7ES
JL650 SC 91-95	BR7ES
JS650 650SX 87-90	BR7ES
JS650 650SX 91-95	BR7ES
JH750-A Super Sport 92-94	BR8ES
JH750-B Super Sport Xi 93-95	BR8ES
JH750-C ZXi 95-97	BR8ES
JH750-D XiR 94	BR8ES
JH750-E Super Sport 96-97	BR8ES
JH750-F/G Super Sport Xi 96-99	BR8ES
JS750-A/B SX 92-97	BR8ES
JS750-C SXi Pro 98-02	BR8ES
JT750-A ST 94	BR8ES

FITS MODEL	REGULAR
KAWASAKI (CONT)	
JT750-B/C STS 95-99	BR8ES
JS800-A 800XR 03-04	BR8ES
JH900-A ZXi 95-97	BR9ES
JT900-B STS 01-02	BR9ES
JT900-A/B/C/D/E STX 97-04	BR9ES
JH1100-A ZXi 96-03	BR9ES
JH1100-B Ultra 130 Di 01-04	BR9ES
JH1100-A/B STX 97-99	BR9ES
JH1200-A Ultra 150 (A2) 00-04	BR9ES
JT1200-A/C STX-R 02-04	BR9ES
POLARIS	
SL650 94-95	BPR7ES
Freedom 700 02	BPR8ES
Hurricane 700 97	BPR8ES
SL700 97-98	BPR8ES
SL700 Deluxe 96-98	BPR7ES
SLH 700 99-01	BPR8ES

FITS MODEL	REGULAR
POLARIS (CONT)	
SLTH 700 99	BPR8ES
Virage 700 00-02	BPR8ES
SL750 94-95	BPR7ES
SLT750 96	BPR7ES
SLX Pro 785 98-00	BR9ES
SL780 96-97	BPR8ES
SLT780 96-97	BPR8ES
SLX780 96-97	BPR8ES
Octane 800 02	BR9ES
SL900 96-97	BPR8ES
SL1050 97-98	BPR8ES
SLX 1050 99	BPR8ES
SLTX 1050 96-99	BPR8ES
Genesis 1200 99-01	BR9ES
Pro 1200 00-02	BPR8ES
SLX 1200 00-01	BPR8ES
Virage TX 1200 00-01	BR9ES

BOLD MAGENTA part numbers are new for 2026



IGNITION
PARTS

APPAREL

AUDIO/
VIDEO &
MOUNTS

ACCESSORIES

BODY &
HULL

HANDLEBARS
& HAND
CONTROLS

PROPULSION,
DRIVELINE &
HANDLING

ENGINE

FUEL/AIR
SYSTEMS

ELECTRICAL

LUBES

TRANSPORT
& TRAILER

TOOLS

MERCHANDISING

SPARK PLUGS (CONT) APPLICATIONS (CONT)

FITS MODEL	REGULAR
POLARIS (CONT)	
JTi 500 15	CR9EK
SEA-DOO	
Gti 130 16	DCPR8E
Gti 155 16-17	DCPR8E
GTR 230 17	DCPR8E
GTX 155 17-18	DCPR8E
Wake 155 17	DCPR8E
GTX 230 17-18	DCPR8E
RXT 230 17	DCPR8E
Wake Pro 230 17	DCPR8E
GTX 260 LTD 17	DCPR8E
RXT 260 16-17	DCPR8E
GTX 300 18	2103-0396
GTX 300 LTD 16-17	2103-0389
RXP-X 300 16-17	2103-0389
RXP-X 300 18	2103-0396
RXT-X 300 16-17	2103-0389
RXT-X 300 18	2103-0396
GT 580 90-91	BR7ES
GTS 580 92-97	BR7ES
GTX 580 92-93	BR7ES
SP 580 88-96	BR7ES
SPI 580 93-97	BR7ES
SPX 580 93	BR7ES
XP 580 91-93	BR7ES
GTX 650 94-95	BR8ES
SPX 650 94-95	BR8ES
XP 650 93-94	BR8ES
GS 720 97-01	BR8ES
GSi 720 97-98	BR8ES

FITS MODEL	REGULAR
SEA-DOO (CONT)	
Gti 720 96-03	BR8ES
GTS 720 97-01	BR8ES
HX 720 95-97	BR8ES
SP 720 97-98	BR8ES
SPX 720 96-97	BR8ES
GSX 780 96-00	BR8ES
GTS 780 96-00	BR8ES
GTX 780 96-00	BR8ES
GTX Rfi 780 99-02	BR8ES
SPX 780 97-99	BR8ES
XP 780 95-00	BR8ES
GSX 950 Limited 97-99	BR8ES
GTX 950 99-02	BR8ES
GTX Di 950 00-03	ZFR4F-11
LRV Di 950 02-03	ZFR4F-11
RX 950 00-02	BR8ES
RX Di 00-03	ZFR4F-11
RXX 950 01-02	BR8ES
XP 950 99-02	BR8ES
YAMAHA	
WJ500 WaveJammer 78-90	B7HS
WR500 WaveRunner 87-93	B7HS
WRA650 WaveRunner III 91-95	BR8HS
RA700 WaveRaider 94-96	BR8HS
RA700B WaveRaider 97	B7HS
SJ700 SuperJet 97-01	BR7HS
SJ700 SuperJet 02-04	BR8HS
XL700 WaveRunner 90-04	BR8HS
WB700 WaveBlaster 93-96	BR8HS
WRA700 WaveRunner III 95-97	BR8HS

FITS MODEL	REGULAR
YAMAHA (CONT)	
WRB700 WaveRunner Pro VXR 93-94	BR8HS
WVT700 WaveVenture 95-98	BR8HS
GP760 WaveRunner III GP 97-00	BR8HS
RA760 WaveRaider 96	BR8HS
WB760 WaveBlaster II 96-97	BR8HS
WVT60 WaveVenture	BR8HS
XL760 WaveRunner 98-99	BR8HS
GP800 WaveRunner 98-04	BR8ES
XL800 WaveRunner 00-01	BR8ES
XLT800 WaveRunner 02-04	BR8ES
FX140 WaveRunner 1000 02-04	CR9EB
FX160 1100 04	CR9EB
RA1100 WaveRaider II 95-96	BR8HS
WaveRunner VX 15-16	CR9EB
WaveRunner VX Cruiser 15-16	CR9EB
WaveRunner VX Deluxe 15-16	CR9EB
WaveRunner VX LTD 16	CR9EB
WaveRunner V1 15-16	CR9EB
WaveRunner V1 Sport 15-16	CR9EB
WVT1100 WaveVenture 96-97	BR8HS
GP1200 WaveRunner III GP 97-99	BR8HS
GP1200R WaveRunner III GP 00-02	BR8ES-11
SUV1200 WaveRunner 99-04	BR8HS
XA1200 WaveRunner 98	BR8ES
XL1200 WaveRunner 98	BR8HS
XL1200 WaveRunner 99-04	BR8ES-11
GP1300 WaveRunner GP 03-04	BR8ES-11
GP1800 WaveRunner 17	2103-0223

DENSO

IRIDIUM SPARK PLUGS

BETTER METALS MEAN BETTER SPARK PLUG DESIGNS

- Six times harder than platinum, iridium doesn't melt in temperatures up to 2.204 °C (4.000 °F)
- 360° laser welding of electrode provides a seal that resists wear, even in the worst conditions
- Ground electrode features a tapered cut and U-groove that form a large volume area for the flame's center
- Use NGK reference chart to order spark plugs

PART #	THREAD	REACH
IWF22	14 mm	19,1 mm
IW24	14 mm	19,1 mm

IRIDIUM PLUG PART #	NGK CROSS-REFERENCE PLUG #
IWF22	B6HS, BP6HS, BP6HS-10, BPR6HS, BPR6HS-10, BPR6HSA, B7HS, BR7HS, BP7HS, BPR7HS, B7HVX, BP7EVX, BPR7HIX, BR7HIX
IW24	B8EG, B8ES, BR8ES, BR8ES-11, BR8EG, B8EGV, B8EV, BR8EVX, BP8ES, BPR8ES, BR8EV, BR8EVX, BR8EIX, R4118S-8

PART #	THREAD	REACH
IWF24	14 mm	12,7 mm
IW27	14 mm	19,1 mm

IRIDIUM PLUG PART #	NGK CROSS-REFERENCE PLUG #
IWF24	B8HS, BR8HS, B8HV, B8HVX
IW27	B9ES, BR9ES, B9EG, BR9EG, B9EGV, B9EV, BR9EV, B9EVX, BR9ECS, BPR9ES, BPR9EVX, BR9EYA, BR9EIX, R4118S-9



U-GROOVE SPARK PLUGS STANDARD

PLUG PART #	THREAD	REACH
W22ES-U	14 mm	19,1 mm (3/4")
W24ES-U	14 mm	19,1 mm (3/4")

RESISTOR

PLUG PART #	THREAD	REACH
W24ESR-U	14 mm	19,1 mm (3/4")

PLUG PART #	THREAD	REACH
W24FS-U	14 mm	12,7 mm (1/2")
W27ES-U	14 mm	19,1 mm (3/4")

PLUG PART #	THREAD	REACH
W27ESR-U	14 mm	19,1 mm (3/4")



BOLD MAGENTA part numbers are new for 2026

APPAREL



CHAMPION SPARK PLUGS STANDARD AND RESISTOR TYPES

- Champion Powersport series plugs include all the features of their conventional plugs, but are built with extreme engine conditions and durability in mind
- Copper Plus motorcycle spark plugs have a copper core center electrode that allows for accurate control of heat range, optimizing performance and longevity for the spark plug
- Fine wire electrodes increase ignitability by reducing spark quench
- Increased bore clearances between shell and core nose reduces fouling caused by carbon deposits



N-3-C

- SAC-9 semi-conductor resistor for maximum EMI and RFI suppression
- NOTE: Part numbers beginning with "R" are resistor type.**

PART #	THREAD	REACH	PER BOX	PART #	THREAD	REACH	PER BOX	PART #	THREAD	REACH	PER BOX
N-3-C	14 mm	19,1 mm	10	RN-2-C	14 mm	19,1 mm	10	RN-3-C	14 mm	19,1 mm	10

ACCESSORIES

BODY & HULL



E3 RESISTOR SPARK PLUG

- Unique electrode shape maximizes the power created by the spark plug - Diamond Fire technology
- Electrode is a combination of performance and technology that results in an improved flame kernel shape
- This flame front ignites the bulk air/fuel mixture faster, moves heat into the combustion chamber faster and creates a more localized pressure front for faster pressure rise during the cylinder power stroke
- The result is more complete combustion and an improvement in engine performance
- A truly premium performance plug
- Sold each



PART #	THREAD	REACH	E3 PART #	CHAMPION REF #	NGK REF #
2103-0125	14 mm	19,1 mm (3/4")	E3.31	N84, N84G, N86, N86G, N87, N87G, RN2, RN2C, RN2G, RN3, RN3C, RN3G, RN7GY	BR8EIX, BR8ES, BR8EV, BPR9EIX, BPR9ES, BPR9EVX, BR9EYA, BZ8ES, BZ9ES

PROPULSION, DRIVELINE & HANDLING

ENGINE



2104-0369



2104-0370



2104-0371



2104-0372

SPARK PLUG RESISTOR BOOTS

- Protects and improves spark plug performance
- Ribbed seals on both ends gives superior watertight connection
- With a silicone jacket that provides superior heat resistance up to 250 °C (482 °F)

DESCRIPTION	CONNECTOR TYPE	PART #	DESCRIPTION	CONNECTOR TYPE	PART #
90° non-resistor boot	SAE solid post plug terminal	2104-0369	90° resistor boot	SAE solid post plug terminal	2104-0371
90° resistor boot	M4 threaded plug terminal	2104-0370	180° resistor boot	SAE solid post plug terminal	2104-0372

FUEL/AIR SYSTEMS

ELECTRICAL



SPARK PLUG RESISTOR COVERS

- Replacement cap for your spark plug
- Waterproof
- 5-ohms resistance
- Allowable wire diameter 7 mm to 8 mm



2104-0390



2104-0393

LUBES

TRANSPORT & TRAILER

TOOLS

DESCRIPTION	NGK/OEM #	PART #	DESCRIPTION	NGK/OEM #	PART #
90° ELBOW TYPE			120° ELBOW TYPE (CONT)		
10/12 mm adaptable thread size, terminal nut, black plastic	LD05EH/92248	2104-0434	10/12 mm adaptable thread size, terminal stud, black plastic	8072	2104-0396
10/12 mm adaptable thread size, terminal stud, black plastic	LD05F/8060	2104-0403	14 mm adaptable thread size, terminal stud, black plastic	8032	2104-0393
10/12/14 mm adaptable thread size, terminal stud, black plastic	LZFH/8381	2104-0406	14 mm adaptable thread size, terminal stud, black plastic	8062	2104-0395
14 mm adaptable thread size, terminal nut, black plastic	8031/8020	2104-0390	STRAIGHT TYPE		
14 mm adaptable thread size, terminal nut, black plastic	LB05EH/8334	2104-0435	10/12 mm adaptable thread size, terminal nut, black plastic	SD05F/8022	2104-0405
14 mm adaptable thread size, terminal nut, black plastic	NGK LB10EHF/8055	2104-0451	14 mm adaptable thread size, terminal nut, black plastic	SB05E/8374	2104-0436
14 mm adaptable thread size, terminal stud, black plastic	LB05F/8051	2104-0402	14 mm adaptable thread size, terminal stud, black plastic	SB05F/8080	2104-0404
120° ELBOW TYPE			T TYPE		
10/12 mm adaptable thread size, terminal nut, black rubber	VD05EMH/7744	2104-0437	14 mm adaptable thread size, terminal nut, black rubber	8636	2104-0392
10/12 mm adaptable thread size, terminal stud, black plastic	8052	2104-0394	14 mm adaptable thread size, terminal nut, red rubber	8955	2104-0391

MERCHANDISING

BOLD MAGENTA part numbers are new for 2026



IGNITION PARTS

RESISTOR COVER

- NGK spark plug resistor covers used with resistor spark plugs are the best combination against radio frequency interference
- Protects aging engines from cutting out in wet conditions
- For use with 7 mm diameter plug wires
- Sold each



COLOR
Black

PART #
TB05EMA



IGNITION PARTS

RACING WIRES

- Outer insulator of rugged, high-performance silicone and inner core of solid copper wire strands
- Connected with NGK resistor cover in either straight or 90° configurations
- Fits most applications for motorcycles, snowmobiles, watercraft and carts



CR18035



CR48054

- Resistor cover comes equipped with 5K-ohm ceramic resistance to defend against radio frequency interference that can disrupt electronic ignitions
- Wire/cover sets are available for plugs with removable terminals and for solid terminals in 50 cm (19 1/2") and 100 cm (39") lengths

CAP TYPE	WIRE LENGTH	TERMINAL TYPE	PART #
Straight	50 cm	Removable	CR18035
Straight	50 cm	Solid	CR38089
90°	50 cm	Removable	CR28048

CAP TYPE	WIRE LENGTH	TERMINAL TYPE	PART #
90°	50 cm	Solid	CR48054
90°	100 cm	Removable	CR58515
90°	100 cm	Solid	CR68736



SPARK PLUG WIRE

- High-quality 7 mm Hypalon®-covered spark plug wire with 19-strand tinned copper core
- 30,5 m (100') roll

DESCRIPTION	PART #
Spark plug wire	01-114-1



PLUG CARRIERS

- Impact-resistant plastic design fits snugly around spare spark plug
- Perfect for fanny pack or fender bag
- Keep plugs clean and gapped
- Sold in pairs



DESCRIPTION	PART #
Spark plug carriers	2103-0215



SPARK PLUG CADDY

- Dual-plug caddy holds two 14 mm spark plugs securely in place

DESCRIPTION	PART #
Spark plug caddy	2870368



BOLD MAGENTA part numbers are new for 2026

APPAREL

AUDIO/
VIDEO &
MOUNTS

ACCESSORIES

BODY &
HULL

HANDLEBARS
& HAND
CONTROLS

PROPULSION,
DRIVELINE &
HANDLING

ENGINE

FUEL/AIR
SYSTEMS

ELECTRICAL

LUBES

TRANSPORT
& TRAILER

TOOLS

MERCHANDISING

APPAREL

AUDIO/
VIDEO &
MOUNTS

ACCESSORIES

BODY &
HULL

HANDLEBARS
& HAND
CONTROLS

PROPULSION,
DRIVELINE &
HANDLING

ENGINE

FUEL/AIR
SYSTEMS

ELECTRICAL

LUBES

TRANSPORT
& TRAILER

TOOLS

MERCHANDISING



2102-0188



2112-0737



STATORS

- Complete with all rubbers and OEM-style plug end
- No trigger/grommet

FITS MODEL	PART #	FITS MODEL	PART #	FITS MODEL	PART #
SEA-DOO		SEA-DOO (CONT)		SEA-DOO (CONT)	
SP 800 97	2102-0188	1500 GTX LTD 215 07-08	2112-0958	1500 RXT-X RS 260 10-11	2112-0958
GTX/SPX/GSX 800 96-99	2102-0188	1500 GTX LTD is 255 09	2112-0958	1500 Wake 155 07-12	2112-0958
XP 800 95-97	2102-0188	1500 GTX LTD is 260 10-12	2112-0958	1500 Wake Pro 215 07-12	2112-0958
GSX/GTX Limited 951 98-99	2102-0188	1500 GTX S 155 12	2112-0958	YAMAHA	
GTX 951 00-02	2102-0188	1500 RXP 155 07-08	2112-0958	AR210 06-11	2112-0737
LRV/RX/RXX/XP 951 00-02	2102-0188	1500 RXP 215 06-09	2112-0958	SR210 06-07	2112-0737
1500 GTI/GTI SE 130 06-12	2112-0958	1500 RXP-X 255 08-11	2112-0958	SX210 06-11	2112-0737
1500 GTI Rental 130 06-10	2112-0958	1500 RXP-X 260 12	2112-0958	FX1000 05-08	2112-0737
1500 GTI LTD 155 11-12	2112-0958	1500 RXP-X RS 255 09-11	2112-0958	FX1000 Cruiser 03-08	2112-0737
1500 GTS 130 11-12	2112-0958	1500 RXT 215 06-10	2112-0958	FX1000 FX140 02-04	2112-0737
1500 GTI SE 155 07-12	2112-0958	1500 RXT/ RXT aS X 260 11-12	2112-0958	FX1100 Cruiser 04-08	2112-0737
1500 GTR 215 12	2112-0958	1500 RXT aS X RS 260 11	2112-0958	FX1100 H.O. 04-08	2112-0737
1500 GTS Pro 130 11	2112-0958	1500 RXT is 255 09	2112-0958	VX1100 Cruiser 07-11	2112-0737
1500 GTS Rental 99 11-12	2112-0958	1500 RXT is/RS 260 10-12	2112-0958	VX1100 Sport 05-11	2112-0737
1500 GTX 155 07-12	2112-0958	1500 RXT-X 255 08-09	2112-0958	GP1300R 03-08	2112-0737
1500 GTX 215 08-09, 11-12	2112-0958	1500 RXT-X 260 10-12	2112-0958		
1500 GTX is 215 10-11	2112-0958	1500 RXT-X RS 255 09	2112-0958		

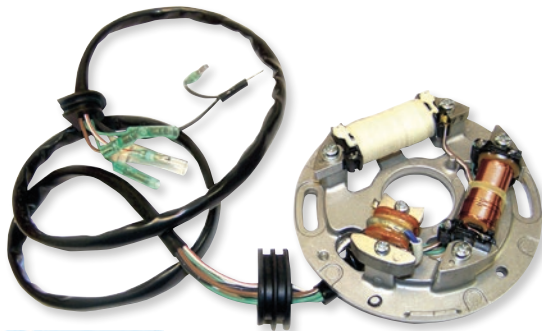

STATOR PLATE ASSEMBLY FOR YAMAHA

FITS MODEL	PART #
650 WaveRunner III 96	2112-0637
701 SuperJet 96-09	2112-0637
701 WaveBlaster 96	2112-0637
701 WaveRaider 94-97	2112-0637
701 WaveRunner III 97	2112-0637
701 WaveRunner XL 99-03	2112-0637
701 WaveVenture 95-98	2112-0637

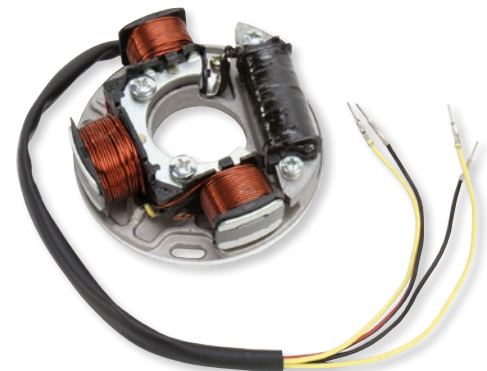

COMPLETE STATOR ASSEMBLY FOR SEA-DOO 580/650/720 95-04

- Quality OEM-style replacement unit

DESCRIPTION	PART #
Complete stator assembly	2102-0113

IGNITION COIL FOR SEA-DOO

- OEM-quality replacement stick coil for Sea-Doo
- Sold each



DESCRIPTION	PART #
Sea-Doo ignition coil	2102-0453



APPLICATIONS

FITS MODEL	FITS MODEL	FITS MODEL	FITS MODEL
Explorer Pro 170 23	GT 130 SE 17, 20-23	GTI 170 SE 20-23	RXT-X 300 16-21
Fish Pro 130 Scout 22-23	GTI 90 (900 H.O. ACE) 17	GTR 230 20-22	Spark 2-up/3-up 21-22
Fish Pro 155 19	GTS 90 (900 H.O. ACE) 17	GTR-X 230 17-18	Spark Trixx 2-up/3-up 17-22
Fish Pro 170 20-21	GTI 130 20	GTX 230 Limited 17	Wake 155 17
Fish Pro 170 Sport 22-23	GTI 155 SE 17	GTX 300 Limited 16-17	Wake 170 20-23
Fish Pro 170 Trophy 23	GTI 155 LTD 17	RXP-X 300 16-23	

BOLD MAGENTA part numbers are new for 2026

APPAREL

AUDIO/
VIDEO &
MOUNTS

ACCESSORIES

BODY &
HULL

HANDLEBARS
& HAND
CONTROLS

PROPULSION,
DRIVELINE &
HANDLING

ENGINE

FUEL/AIR
SYSTEMS

ELECTRICAL

LUBES

TRANSPORT
& TRAILER

TOOLS

MERCHANDISING



REGULATOR/RECTIFIERS

• Replacement-style regulator/rectifiers

FITS MODEL	PART #
KAWASAKI	
JS750 SX/SXI/SXI Pro 92-02	2112-0458
JS800 SX-R 03-08	2112-0458
SEA-DOO	
800 GSX 96	2112-1220
800 GSX RFI 99-00	2112-1218
800 GTI LE RFI 03-04	2112-1218

FITS MODEL	PART #
SEA-DOO (CONT)	
800 GTI RFI 04	2112-1218
800 GTX 96-97	2112-1220
800 GTX RFI 98-02	2112-1218
800 SP 97	2112-1220
800 SPX 97-99	2112-1220
800 XP 95-96	2112-1220

FITS MODEL	PART #
SEA-DOO (CONT)	
951 GTX DI 00-03	2112-1218
951 LRV DI 02	2112-1218
951 RX DI 00-03	2112-1218
951 XP DI 03-04	2112-1218
1500 GTI/GTX/RXP/RXT (all models) 03-07	2112-0460

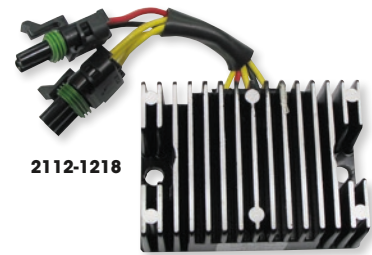
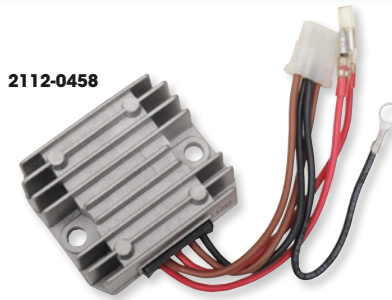

REPLACEMENT COILS AND VOLTAGE REGULATORS

• OEM-quality replacement parts at a low price

CHARGE COILS

DESCRIPTION	PART #
KAWASAKI	
650 (all)	004-165
SEA-DOO	
580 GTS 92-95	2102-0200
580 GTX 92-93	2102-0200
580 SP 92-96	2102-0200
580 SPI 93-96	2102-0200
580 SPX 93	2102-0200
580 XP 92	2102-0200

DESCRIPTION	PART #
SEA-DOO (CONT)	
650 GTX 95	2102-0200
650 SPX 94-95	2102-0200
720 GS 97-01	2102-0200
720 GSI 97	2102-0200
720 GTI 96-05	2102-0200
720 GTI LE 02-04	2102-0200
720 GTS 96-01	2102-0200
720 HX 95-97	2102-0200

DESCRIPTION	PART #
SEA-DOO (CONT)	
720 SP 97	2102-0200
720 SPX 96-97	2102-0200
720 XP 95	2102-0200
YAMAHA	
700 WaveRaider/WaveRunner/ WaveBlaster 94-04	2102-0111



2102-0200

PULSING COIL

DESCRIPTION	PART #
KAWASAKI	
JS440/SX 84-92	004-162

DESCRIPTION	PART #
KAWASAKI (CONT)	
JS550/SX 82-95	004-162



2102-0272

IGNITION COILS

DESCRIPTION	PART #
KAWASAKI	
750 SX/SXI/SXI Pro 92-02	004-180
900 (all)	004-192
1100 (all except STX 1100 00-01)	004-192
SEA-DOO	
580 GTS 92-96	2102-0272
580 GTX 92-93	2102-0272
580 SP 92-96	2102-0272
580 SPI 93-96	2102-0272
580 XP 92	2102-0272
650 GTX 94-95	2102-0272
650 SPX 93-95	2102-0272
650 XP 95	2102-0272
650 XPI 94	2102-0272
720 GS 97-01	2102-0165
720 GSI 97	2102-0165
720 GTI 97-05	2102-0165
720 GTI 96-97	2102-0272

DESCRIPTION	PART #
SEA-DOO (CONT)	
720 GTI LE 02-04	2102-0165
720 GTS 97-00	2102-0272
720 GTS 01	2102-0165
720 HX 95-97	2102-0272
720 SP 97	2102-0272
720 SPX 96-97	2102-0272
800 GSX 96-97	2102-0165
800 GTX 96-97	2102-0165
800 SPX 97-99	2102-0165
800 XP 95-96	2102-0165
951 GTX Limited 98	2102-0165
1500 GTI 06-09	2102-0201
1500 GTX 03-09	2102-0201
1500 RXP 04-09	2102-0201
1500 RXT 05-09	2102-0201
1500 Wake 08-09	2102-0201



DESCRIPTION	PART #
YAMAHA	
650 (all)	004-157
701 (all)	004-157
1100 WaveRunner FX/VX 04-09	2102-0203
1200 WaveRunner GP 97-99	2102-0166
1200 WaveRunner SUV 99-04	2102-0166
1200 WaveRunner XL 98	2102-0166

REPLACEMENT COILS AND VOLTAGE REGULATORS continued on next page.

BOLD MAGENTA part numbers are new for 2026

APPAREL

AUDIO/
VIDEO &
MOUNTS

ACCESSORIES

BODY &
HULL

HANDLEBARS
& HAND
CONTROLS

PROPULSION,
DRIVELINE &
HANDLING

ENGINE

FUEL/AIR
SYSTEMS

ELECTRICAL

LUBES

TRANSPORT
& TRAILER

TOOLS

MERCHANDISING

REPLACEMENT COILS AND VOLTAGE REGULATORS (CONT)



2112-1740

VOLTAGE REGULATORS

DESCRIPTION	PART #	DESCRIPTION	PART #	DESCRIPTION	PART #
KAWASAKI		SEA-DOO (CONT)		SEA-DOO (CONT)	
750 ZXi 95-97	2112-0354	951 GTX DI 00-03	2112-0211	RXP-X 255/Speedster 200 w/ 1500/215 hp x 2 08-11	2112-1740
900 STS 01-02	2112-0354	951 GTX RFI 00-02	2112-0211	RXP-X 260 12-15	2112-1740
900 STX 97-98, 00-06	2112-0354	951 LRV DI 02	2112-0211	RXP-X 300 16-22	2112-1740
900 ZXi 95-97	2112-0354	951 RX DI 00-03	2112-0211	RXT 215 09-10	2112-1740
1100 STX 97-99	2112-0354	951 XP DI 03-04	2112-0211	RXT 260 IS 10-12	2112-1740
1100 ZXi 96-03	2112-0354	951 3D 05-07	2112-0353	RXT-X 255/Utopia 205 SE w/ 1500/155 hp x 2 08-09	2112-1740
SEA-DOO		1500 GTI/GTI SE	2112-0353	RXT-X 260 10-15	2112-1740
All 95 models (except 800 XP)	2112-0209	1500 GTX 4-TEC/Supercharged/ Wakeboard 04-07	2112-0353	Speedster Wake 155 w/ 1500 HP x 2 08-10, 12	2112-1740
580 SP/SPI 96	2112-0209	1500 RXP 07	2112-0353	Wake 155 08-16, 18	2112-1740
720 GS/GSI 97-01	2112-0210	1500 RXP Supercharged 04-07	2112-0353	Wake Pro 215 09-16	2112-1740
720 GTI 96-97	2112-0209	1500 RXT 05-07	2112-0353	Wake Pro 230 17-18, 20-22	2112-1740
720 GTI/GTI LE 98-04	2112-0210	GTX 90 (900 H.O. ACE) 17-19	2112-1740	YAMAHA	
720 GTS 96-00	2112-0209	GTR 215/GTX 155 S 12-16	2112-1740	500 (all) 87-95	2112-0352
720 GTS 01	2112-0210	GTR-X 230 17-18	2112-1740	650 (all) 90-96	2112-0352
720 HX 96-97	2112-0209	GTS (900 H.O. ACE), GTX Limited 17-23	2112-1740	701 (all) 90-06	2112-0352
720 SP 97	2112-0208	GTS 130/RXT 260 11-16	2112-1740	760 (all) 96-00	2112-0352
720 SPX	2112-0209	GTX 1500 Limited Supercharged 215 HP/RXP 155/Wake Pro 215 08	2112-1740	WaveRunner 1100 FX/Cruiser/ Cruiser HO 07-09	2112-0452
800 GSX 96	2112-0208	GTX 1500 Limited iS 260 hp 10-16	2112-1740	WaveRunner 1100 VX Deluxe/ Cruiser/Sport 05-09	2112-0452
800 GSX RFI 00	2112-0211	GTX 215 09, 11-13	2112-1740		
800 GTI LE RFI 03-04	2112-0211	GTX 215 IS 10-11	2112-1740		
800 GTI RFI 04	2112-0211	GTX 300/Spark 2-up/3-up 21-22	2112-1740		
800 GTX 97-98	2112-0208	GTX 300 Limited 16-17	2112-1740		
800 SPX 97-99	2112-0208	Islandia SE w/1500/215 hp x 2 09	2112-1740		
800 XP 96	2112-0208				

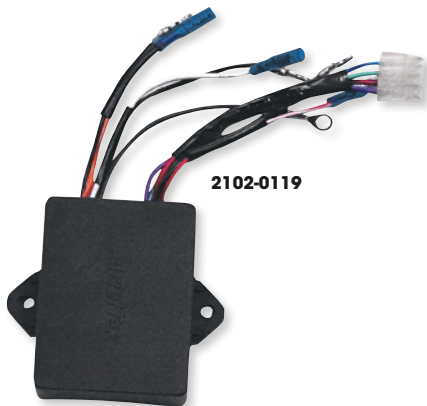

2102-0119

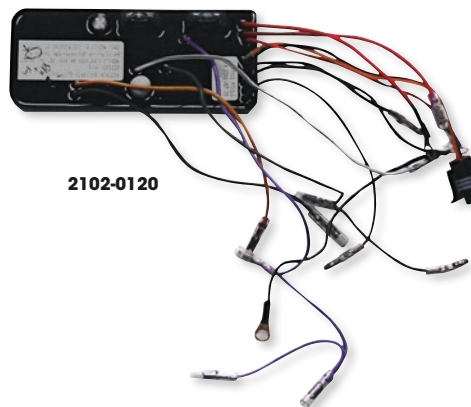

2102-0120

CDI BOXES

- OEM-quality replacement CDI boxes
- Noted models feature an adjustable rev limiter

FITS MODEL	PART #	FITS MODEL	PART #	FITS MODEL	PART #
KAWASAKI		SEA-DOO		YAMAHA	
650 87-91	2102-0152	580 SP/SPI 95	2102-0120 ¹	650/701 93-95	2102-0153
750 SXi 95-97	2102-0119	720 GS 98-01	2102-0121 ¹		
750 SXi Pro 98-02	2102-0119	720 GTI 01-05	2102-0121 ¹		
750 XIR 94	2102-0119	720 HX 95-96	2102-0120 ¹		
800 SXR 03	2102-0119	720 SP/SPX 96-97	2102-0120 ¹		

¹ Includes adjustable rev limiter.

OVERHEAT/KEY ALARM FOR SEA-DOO

- Replaces OEM #278-000-978

FITS MODEL	PART #	FITS MODEL	PART #	FITS MODEL	PART #
720 GS 97-01	2130-0068	800 GTX RFI 98-01	2130-0068	951 LRV DI 02	2130-0068
720 GSI 97	2130-0068	800 XP 97	2130-0068	951 RX 00-01	2130-0068
800 GSX 97	2130-0068	951 GTX/GTX DI 01	2130-0068	951 RX DI/RX X 01	2130-0068
800 GSX RFI 99-01	2130-0068	951 GTX LTD 98-99	2130-0068	951 XP 01	2130-0068
800 GTX 97	2130-0068	951 LRV 00-01	2130-0068		

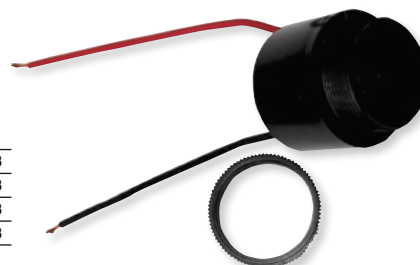

BOLD MAGENTA part numbers are new for 2026



START/STOP SWITCHES FOR SEA-DOO

• OEM-style replacement start/stop switches

FITS MODEL	PART #
580 SP 95-96	2106-0069
580 SPI 95-96	2106-0069
650 SP 95	2106-0069
650 SPX 95	2106-0069
720 GS 97-98	2106-0070
720 GSI 97	2106-0070

FITS MODEL	PART #
720 GTI 97-98	2106-0070
720 GTS 97	2106-0070
720 GTS 98-99	2106-0069
720 HX 95-97	2106-0069
720 SP 97	2106-0069
720 SPX 96	2106-0069

2106-0069



2106-0070



APPAREL

AUDIO/VIDEO & MOUNTS

ACCESSORIES

BODY & HULL

HANDLEBARS & HAND CONTROLS

PROPULSION, DRIVELINE & HANDLING

ENGINE

FUEL/AIR SYSTEMS

ELECTRICAL

LUBES

TRANSPORT & TRAILER

TOOLS

MERCHANDISING



KILL SWITCHES FOR SEA-DOO

- OEM replacement safety/kill switches
- PART #2106-0072 is a four-wire switch; PART #2106-0073 is a three-wire

FITS MODEL	PART #
580 GTS 95-96	2106-0073
720 GTI 96-97	2106-0073
720 GTS 97-01	2106-0073
720 XP 95	2106-0073

FITS MODEL	PART #
800 GTI LE RFI 05	2106-0072
1500 GTI 07	2106-0072
1500 GTX 07	2106-0072
1500 RXP 07-08	2106-0072

2106-0072



SAFETY SWITCH FOR SEA-DOO

• Direct replacement for OEM #278-000-638

FITS MODEL	PART #
580 GTS 95-96	2106-0208
650 GTX 95	2106-0208
720 GTI 96-97	2106-0208

FITS MODEL	PART #
720 GTS 97-00	2106-0208
720 XP 95	2106-0208



2106-0349

UNIVERSAL KILL SWITCHES

• OEM-type replacement kill switches designed to match stock units

FITS MODEL	PART #
Circuit closed at normal position	2106-0350
Circuit open at normal position	2106-0349



PANEL-MOUNT TETHER-LINE KILL SWITCH

- Kills engine when rider falls off
- Attaches easily
- Panel-mount switch includes a wire that measures 23.5 cm (9.25"), a tether that measures 130 cm (51") and a bolt thread diameter of 10.5 mm (0.4")
- Normally closed

DESCRIPTION	PART #
Panel-mount tether-line kill switch	2106-0357



UNIVERSAL TETHER KILL SWITCHES

- Designed to turn off the motor when the rider falls off
- Required for many forms of racing

DESCRIPTION	PART #
HANDLEBAR-MOUNTED TETHER KILL SWITCHES (FIT 22 MM (7/8") HANDLEBARS)	2106-0148
For electric-start models, opens circuit when pulled	2106-0148

DESCRIPTION	PART #
HANDLEBAR CLAMP-MOUNTED TETHER KILL SWITCHES	M96955
For non-battery models, closes circuit when pulled	M96955
For electric-start models, opens circuit when pulled	2106-0002



2106-0148



M96955

KILL SWITCH HOW TO ORDER

NOTICE TO CUSTOMERS: There are two types of stop switches: (1) Normally Open (NO) or (2) Normally Closed (NC). Switches in this catalog are typically of the Normally Open (NO) type. They work by GROUNDING the primary ignition lead when activated. Note that they will not work on electrical systems requiring a Normally Closed (NC) switch, which works by OPENING the circuit when activated. NC switches are typically used on battery type ignitions, which may have an ignition key as an identifier. NC switches are generally found on newer machines. If in doubt, check your machine's wiring schematic.

BOLD MAGENTA part numbers are new for 2026

APPAREL

AUDIO/
VIDEO &
MOUNTS

ACCESSORIES

BODY &
HULL

HANDLEBARS
& HAND
CONTROLS

PROPULSION,
DRIVELINE &
HANDLING

ENGINE

FUEL/AIR
SYSTEMS

ELECTRICAL

LUBES

TRANSPORT
& TRAILER

TOOLS

MERCHANDISING



2110-0840



2110-0850



2110-0841



2110-0851

STARTERS

- Meet or exceed OEM specifications
- 100% OEM interchangeable with no modifications needed
- Double-sealed bearings
- Heavy-duty clutch drive
- Welded armatures that are heavy-duty epoxy sealed

FITS MODEL PART

ARCTIC CAT

Barracuda 94-95	2110-0840
Daytona 93-95	2110-0840
Monte Carlo 640 94-97	2110-0840
Montego 640/ Deluxe 640 94-97	2110-0840
Tigershark 640 93	2110-0840
TS640 98-99	2110-0840
Daytona 770 96-97	2110-0840
Monte Carlo 770 96-97	2110-0840
TS770/L/R 98-99	2110-0840
Monte Carlo 900 96	2110-0840
Tigershark 900 95	2110-0840
Daytona 1000 97	2110-0840
Monte Carlo 1000 97	2110-0840
TS1000L/R 98	2110-0840
TS1100Li/R 99	2110-0840

KAWASAKI

JS400 76	2110-0850
JS440 77-92	2110-0850
JS550 82-89	2110-0850
JS550 SX 90-95	2110-0850
JB650 Jet Mate 89-92	2110-0841
JF650 TS 89-96	2110-0841
JF650 X2 86-95	2110-0841
JL650 SC 91-95	2110-0841
JS650 SX 87-93	2110-0841
JH750 SS 92-97	2110-0841
JH750 Zxi 95-97	2110-0841
JH750 Super Sport XI 93-97	2110-0841
JH750 Xi Sport 98-99	2110-0841
JH750 XiR 94	2110-0841
JS750 SX 92-95	2110-0841
JS750 Sxi 95-97	2110-0841
JS750 SXi Pro 98-02	2110-0841
JT750 STX 98	2110-0841
JT750 ST 94-95	2110-0841
JT750 STS 95-97	2110-0841
JS800 SX-R 03-12	2110-0841
JH900 Zxi 95-97	2110-0841
JT900 STX 01-02	2110-0841
JT900 STX 97-06	2110-0841
JH1100 Zxi 96-03	2110-0841
JH1100 Ultra 130 D.I. 01-04	2110-0841
JT1100 STX 97-99	2110-0841
JT1100 STX D.I. 00-03	2110-0841
JH1200 Ultra 150 99-05	2110-0844
JT1200 STX-12F 03-07	2110-0852
JT1200 STX-R 02-05	2110-0844
JT1500 STX 09-10	2110-0852
JT1500 STX-15F 04-19	2110-0852
JT1500 Ultra 250X 07-09	2110-0852

FITS MODEL PART

KAWASAKI (CONT)

JT1500 Ultra 260LX 09-10	2110-0852
JT1500 Ultra 260X 09-10	2110-0852
JT1500 Ultra 300X/LX 11-13	2110-0852
JT1500 Ultra 310X/ LX/R/SE 14-20	2110-0852
JT1500 Ultra LX 07-19	2110-0852

POLARIS

Freedom 02-04	2110-0841
Genesis 99-02	2110-0841
Genesis FFI 00	2110-0841
Genesis Ficht 99	2110-0841
Genesis I 01-04	2110-0841
Hurricane 96-97	2110-0841
MSX 140 03-04	2110-0841
Octane 02-04	2110-0841
SL 650 92-95	2110-0841
SL 650 STD 95	2110-0841
SL 700 96-97	2110-0841
SL 700 Deluxe 97	2110-0841
SLT 700 96-97	2110-0841
SL 750 93-95	2110-0841
SLT 750 94-95	2110-0841
SL 780 96-97	2110-0841
SLT 780 96-97	2110-0841
SLX 780 95-96	2110-0841
Pro 785 99-00	2110-0841
SL 900 96-97	2110-0841
SL 1050 97	2110-0841
SLH 98-01	2110-0841
SLTH 98-99	2110-0841
SLTX 96-99	2110-0841
SLX 99	2110-0841
SLX 00-01	2110-0841
SLX Pro 785 97-98	2110-0841
SLXH 98	2110-0841
Virage 00-04	2110-0841
Virage I 02-04	2110-0841
Virage TX 00-02	2110-0841
Virage TXI 01-02	2110-0841
Pro 1200 00-01	2110-0841

SEA-DOO

3D DI 04-05	2110-0851
3D DI 06-07	2110-0841
3D DI 07	2110-0843
GS 97-01	2110-0848
GSI 97	2110-0848
G SX 96-97	2110-0849
G SX LTD 98-99	2110-0841
G SX RFI 99-01	2110-0851
G TI 96-05	2110-0848
G TI 06-11	2110-0843

FITS MODEL PART

SEA-DOO (CONT)

G TI LTD 11	2110-0843
G TI LE 02-04	2110-0848
G TI LE 05	2110-0851
G TI RFI 03-05	2110-0851
G TI SE 06-11	2110-0843
G TS 92-94	2110-0847
G TS 95-01	2110-0848
G TS 11	2110-0843
G TS Pro 11	2110-0843
G TX 92-94	2110-0847
G TX 95	2110-0848
G TX 96-97	2110-0849
G TX 98-02	2110-0841
G TX 07-11	2110-0843
G TX 4-TEC 02-08	2110-0843
G TX DI 00-03	2110-0841
G TX IS 09-11	2110-0843
G TX LTD 07-08	2110-0843
G TX LTD IS 09-11	2110-0843
G TX RFI 98	2110-0849
G TX RFI 99-02	2110-0851
G TX Wake 05-07	2110-0843
Wake 08	2110-0843
HX 95-97	2110-0848
LRV 00-01	2110-0841
LRV DI 02-03	2110-0841
RX 00-02	2110-0841
RX DI 00-03	2110-0841
RX X 01	2110-0841
RXP 04-09	2110-0843
RXP X 08-11	2110-0843
RXT 05-11	2110-0843
RXT IS 09-11	2110-0843
RXT X 09-11	2110-0843
RXT X as 11	2110-0843
SP 92-94	2110-0847
SP 95-97	2110-0848
SPI 93-94	2110-0847
SPI 95-96	2110-0848
SPX 93-94	2110-0847
SPX 95-97	2110-0848
SPX 98-99	2110-0849
Wake 09-11	2110-0843
Wake Pro 09-11	2110-0843
XP 92-94	2110-0847
XP 95	2110-0848
XP 96-97	2110-0849
XP 98-02	2110-0841
XP DI 03-04	2110-0841

FITS MODEL PART

YAMAHA

WR650 WaveRunner LX 90-94	2110-0842
SJ650 SuperJet 90-93	2110-0842
WRA650 WaveRunner III 650 90-96	2110-0842
WRB650 WaveRunner VXR 91-95	2110-0842
FX700 FX1 94-95	2110-0842
RA700 WaveRaider 94-97	2110-0842
SJ700 SuperJet 94-17	2110-0842
WB700 WaveBlaster 93-96	2110-0842
WRA700 WaveRunner III 700 96-97	2110-0842
WRA700 WaveRunner III GP 94-95	2110-0842
WRB700 WaveRunner Pro VXR 93-94	2110-0842
WVT700 WaveVenture 700 95-98	2110-0842
XL700 WaveRunner 99-04	2110-0842
WB760 WaveBlaster 96-97	2110-0846
WVT760 WaveVenture 760 97	2110-0846
XL760 WaveRunner 98-99	2110-0846
GP760 WaveRunner 97-00	2110-0846
RA760 WaveRaider 760 96	2110-0846
GP800 WaveRunner 98-05	2110-0839
XL800 WaveRunner 00-01	2110-0839
FX1000 FX WaveRunner 02-08	2110-0853
FX1100 FX WaveRunner 04-08	2110-0853
RA1100 WaveRaider 1100 95-96	2110-0839
VX1100 WaveRunner 05-15	2110-0845
WVT1100 WaveVenture 1100 96-97	2110-0839
GP1200 WaveRunner 97-02	2110-0839
SUV1200 99-04	2110-0839
XL1200 WaveRunner 98-00	2110-0839
XL1200 WaveRunner 01-05	2110-0839
GP1300 WaveRunner 03-08	2110-0839
FX1800 FX WaveRunner 08-19	2110-0854
GX1800 FZR WaveRunner 09-13	2110-0854
GX1800 FZS WaveRunner 09-13	2110-0854
VX1800 WaveRunner VXR 11-20	2110-0854
VX1800 WaveRunner VXS 11-17	2110-0854
XLT800 WaveRunner 02-04	2110-0839

BOLD MAGENTA part numbers are new for 2026



STARTERS

- Affordable starters are constructed with longer-life bearings than OEM
- Many OEM starter motors have an unprotected output needle bearing on the outside of the output shaft's seal; moisture can and does enter the output cap of the electric motor and follows the armature shaft to the unprotected output needle bearing, which corrodes the bearing

- Rick's takes the extra step of installing a double-sealed ball bearing, with the output shaft seal on the outside of the bearing in their new aftermarket unit
- This simple application of common-sense engineering does two things: first, the outside bearing is now protected from damaging water entry, and second, the sealed ball bearing is replaceable

FITS MODEL	PART #
ARCTIC CAT	
Barracuda 640 94-95	2110-0938
Daytona 640 93-95	2110-0938
Monte Carlo 640 94-97	2110-0938
Montego/Deluxe 640 94-97	2110-0938
Tigershark 640 (all) 93, 98-99	2110-0938
Daytona 770 96-97	2110-0938
Monte Carlo 770 96-97	2110-0938
Tigershark 770 (all) 98-99	2110-0938
Monte Carlo 900 96	2110-0938
Tigershark 900 (all) 95-99	2110-0938
Daytona 1000 97	2110-0938
Monte Carlo 1000 97	2110-0938
Tigershark 1000 (all) 98-99	2110-0938
Tigershark 1100 99	2110-0938
KAWASAKI	
JF650 TS 89-96	2110-0939
JF650 X2 86-95	2110-0939
JL650 SC 91-95	2110-0939
JS650 SX 87-93	2110-0939
JH750 SS 92-97	2110-0939
JH750 ZXi 95-97	2110-0939
JH750 SS Xi 93-97	2110-0939
JH750 Xi Sport 98-99	2110-0939
JH750 XiR 94	2110-0939
JS750 SX 92-95	2110-0939
JS750 SXi 95-96	2110-0939
JS750 SXi Pro 98-02	2110-0939
JT750 ST 94-95	2110-0939
JT750 STS 95-97	2110-0939
JT750 STX 98	2110-0939
JS800 SX-R 04-11	2110-0939
JH900 ZXi 95-97	2110-0939
JT900STX 97-06	2110-0939
JT1100 STX 97-99	2110-0939
JT1100 STX D.I. 00-03	2110-0939
JH1100 ZXi 96-03	2110-0939
JH1100 Ultra 130 01-04	2110-0939
JH1200 Ultra 150 99-05	2110-0942
JT1200 STX-R 02-05	2110-0942
JT1200 STX12F 03-07	2110-0934
JT1500 STX 04-15	2110-0934
JT1500 Ultra 250X 07-08	2110-0934
JT1500 Ultra 260 LX/X 09-10	2110-0934
JT1500 Ultra 300 LX/X 11-13	2110-0934
JT1500 Ultra 310 LX/R/X 14-15	2110-0934
JT1500 Ultra LX 07-15	2110-0934
POLARIS	
SL650/STD 92-95	2110-0939
SL750 93-95	2110-0939

FITS MODEL	PART #
POLARIS (CONT)	
SLT750 94-95	2110-0939
SLT780 96-97	2110-0939
SL780 96-97	2110-0939
SLX780 95-96	2110-0939
SLX Pro 785 97-98	2110-0939
Pro 785 99-00	2110-0939
SEA-DOO	
SP/GTS/GTX 580/650 92-94	2110-0932
XP580 92	2110-0932
XP650 93-94	2110-0932
3D DI 782 04-05	2110-0941
GSX RFI 782 99-01	2110-0941
GTI LE 782 05	2110-0941
GTI RFI 782 03-05	2110-0941
GTX RFI 782 99-02	2110-0941
GSX/GTX800 96-97	2110-0937
GTX RFI 98	2110-0937
SPX800 98-99	2110-0937
Spark Ace/H.O. Ace 2-up/3-up 14-19	2110-1000
903 Trixx 17-19	2110-1000
GSX LTD 951 98-99	2110-0939
GTX 951 98-02	2110-0939
LTXD1951 00-03	2110-0939
LRV951 00-01	2110-0939
LRVD1951 02-03	2110-0939
RX951 00-02	2110-0939
RX DI 951 00-03	2110-0939
RX X 951 01	2110-0939
XP951 98-02	2110-0939
GTX S 155 12-15	2110-0944
GTX Wake 05-07	2110-0944
GTX Wake 155 05-08	2110-0944
GTX Wake 215 08	2110-0944
RXP 05-06	2110-0944
RXP 155 08	2110-0944
RXP 215 08-10	2110-0944
RXP X 255 08-11	2110-0944
RXP X 260 12-15	2110-0944
RXT 05-06	2110-0944
RXT 215 08-10	2110-0944
RXT 255 08	2110-0944
RXT 260 11-15	2110-0944
RXT IS 255 09	2110-0944
RXT IS 260 10-11	2110-0944
RXT X 255 08-09	2110-0944
RXT X 260 10-15	2110-0944
RXT X AS 11-15	2110-0944
Wake 155 08-15	2110-0944
Wake 215 08	2110-0944

FITS MODEL	PART #
SEA-DOO (CONT)	
Wake Pro 215 09-15	2110-0944
XP DI 951 03-04	2110-0939
Challenger 96-97	2110-0937
Sportsfer 00-06	2110-0939
YAMAHA	
AR210 270 HP 3-cyl. 03-05	2110-0940
Exciter 135 3-cyl. 98-99	2110-0940
LX210 03-05	2110-0940
Exciter 220 3-cyl. 99	2110-0940
Exciter 270 3-cyl. 98-99	2110-0940
WR650 LX 90-94	2110-0936
WRA650 III 90-96	2110-0936
WRB650 VXR 91-95	2110-0936
WRA700 III 96-97	2110-0936
WRA700 III GP 94-95	2110-0936
WRB700 Pro VXR 93-94	2110-0936
GP800 WaveRunner 98-05	2110-0940
XL800 WaveRunner 00-01	2110-0940
XLT800 WaveRunner 02-04	2110-0940
EXT1100 Exciter 96-98	2110-0940
RA1100 Wave Raider 95-96	2110-0940
WVT1100 Wave Venture 96-97	2110-0940
EXS1200 Exciter 98-99	2110-0940
EXT1200 Exciter 98-99	2110-0940
LST1200 99-05	2110-0940
SUV1200 99-04	2110-0940
XL1200 WaveRunner 98-00	2110-0940
XLT1200 WaveRunner 01-05	2110-0940
XRT1200 00-01	2110-0940
GP1200 WaveRunner 97-02	2110-0940
GP1200R WaveRunner 01-02	2110-0940
GP1300 WaveRunner 03-08	2110-0940
FX1800 (all) 08-18	2110-0946
FZR/FZS1800 GX1800 (all) 09-16	2110-0946
GP1800S 17	2110-0946
GP1800T 18	2110-0946
RM1800 13	2110-0946
RX1800 (all) 12-13	2110-0946
SX 190 RX1800 (all) 12	2110-0946
SXT1800 (all) 10-13	2110-0946
XAT1800 (all) 12-13	2110-0946
XR1800 3 Cyl. 00-01	2110-0940
VX1800 VC1800 (all) 16-17	2110-0946
VXR1800 VX1800 (all) 11-18	2110-0946
VXS1800 VX1800 (all) 11-16	2110-0946
LS2000 3-cyl. 99-03	2110-0940
LX2000 3-cyl. 99-03	2110-0940

BOLD MAGENTA part numbers are new for 2026

- APPAREL
- AUDIO/VIDEO & MOUNTS
- ACCESSORIES
- BODY & HULL
- HANDLEBARS & HAND CONTROLS
- PROPULSION, DRIVELINE & HANDLING
- ENGINE
- FUEL/AIR SYSTEMS
- ELECTRICAL
- LUBES
- TRANSPORT & TRAILER
- TOOLS
- MERCHANDISING

APPAREL

AUDIO/
VIDEO &
MOUNTS

ACCESSORIES

BODY &
HULL

HANDLEBARS
& HAND
CONTROLS

PROPULSION,
DRIVELINE &
HANDLING

ENGINE

FUEL/AIR
SYSTEMS

ELECTRICAL

LUBES

TRANSPORT
& TRAILER

TOOLS

MERCHANDISING

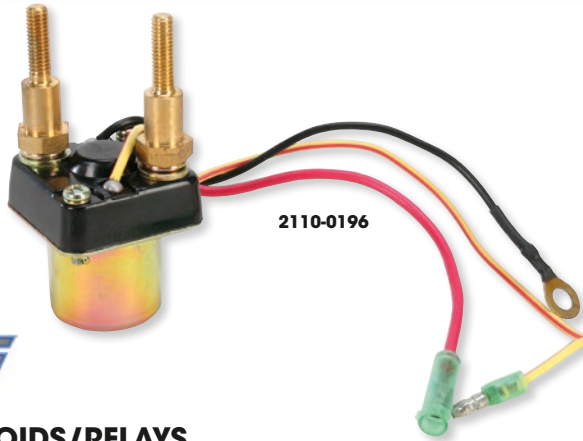

STARTER SOLENOIDS/RELAYS

• OEM-quality replacement parts

FITS MODEL	PART #	FITS MODEL	PART #	FITS MODEL	PART #
KAWASAKI		SEA-DOO (CONT)		YAMAHA (CONT)	
JS550SX 90-95	2110-0196	580 GTS 95-96	2110-0194	701 SuperJet 02-08	2110-0381
750 SXi Pro 98-02	2110-0196	580 SPI 95-96	2110-0194	XL700 02-04	2110-0381
750 ZXI 95-97	2110-0195	650 GTX 95	2110-0194	XLT800 02-04	2110-0381
750 Xi Sport 98-99	2110-0196	650 XP/XPI 93-94	004-120	GP800 02-05	2110-0381
800 SX-R 03-06	2110-0196	720 GS 97-98	2110-0194	FX1000 04	2110-0381
900 STS 01-02	2110-0196	720 GSI 97	2110-0194	1100 FX/VX 04-08	2110-0442
900 STX 97-98	2110-0195	720 GTI 96-98	2110-0194	FX140/Cruiser 02-04	2110-0381
900 STX 99-06	2110-0196	720 HX 95-97	2110-0194	GP1200 02	2110-0381
900 ZXI 95-97	2110-0195	720 SP/SPX 96-97	2110-0194	SUV1200 03	2110-0381
1100 STX 97-98	2110-0195	720 XP 95	2110-0194	SV1200 02, 04	2110-0381
1100 STX 99	2110-0196	800 GSX 96-98	2110-0194	XL1200 02-05	2110-0381
1100 ZXI 96-03	2110-0195	800 SPX 97-98	2110-0194	GP1300 03-08	2110-0381
SEA-DOO		800 XP 95	2110-0194	1800 FZR/FZS 09	2110-0442
580 GTX 93	004-120	YAMAHA			
580 GTS/SP/SPI/SPX/XP 93-94	004-120	87-01 (all)	2110-0408		

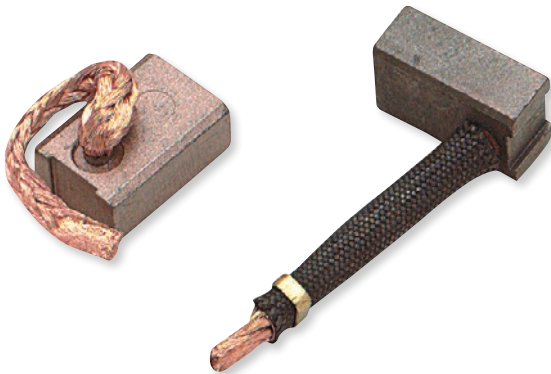

REPLACEMENT BRUSHES FOR 2-BRUSH MITSUBA STARTER MOTORS

- Replacement brushes for 2-brush starter motors
- Sold in pairs

DESCRIPTION	PART #
Replacement brushes for 2-brush starter motors	CSMB4



STARTER SOLENOIDS

• New starter solenoids complete with connection hardware

FITS MODEL	OEM #	PART #
SEA-DOO		
03-06 models	278-001-802	2110-0112
YAMAHA		
87-01 models	6GI-81941-10	2110-0113

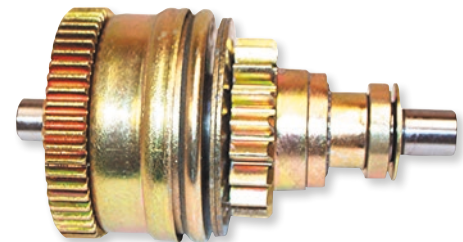

STARTER DRIVES/BENDIX GEARS

- Life-tested drives meet or exceed OEM specifications
- 100% interchangeable with OEM parts

FITS MODEL	PART #	FITS MODEL	PART #
KAWASAKI		TIGER SHARK	
650/750/1100 (all)	PD-88750KYS	(19-tooth)	PD-88750KYS
POLARIS		YAMAHA	
650/750/780/900/1050 (all)	PD-88750KYS	701/760/1100/1200 (all)	PD-88750KYS
SEA-DOO			
951 (all)	PD-88750KYS		

BOLD MAGENTA part numbers are new for 2026



APPAREL

AUDIO/
VIDEO &
MOUNTS

ACCESSORIES

BODY &
HULL

HANDLEBARS
& HAND
CONTROLS

PROPULSION,
DRIVELINE &
HANDLING

ENGINE

FUEL/AIR
SYSTEMS

ELECTRICAL

LUBES

TRANSPORT
& TRAILER

TOOLS

MERCHANDISING

HOUR METER AND HOUR/TACH METER

- Hour meter keeps track of important maintenance times for oil changes, valve adjustments, spark plugs and more
- Usable with any gas engine
- Records and displays up to 9,999.9 hours; hours automatically roll over
- Includes log book to note oil changes, service intervals, etc.
- Peel and stick or attach with supplied hardware

- Connects to spark plug wire, so no batteries are needed
- Safely and completely encased in 100% epoxy
- Hour/tach meter adds the ability to check engine rpm; works with any gas engine up to two cylinders at speeds up to 20,000 rpm
- Firing pattern: 1 spark = 1 rpm; resolution in 10 rpm increments

DESCRIPTION	PART #	DESCRIPTION	PART #
Hour meter	2212-0026	Hour meter w/ tachometer	2212-0405



RESETTABLE HOUR METER

- For use with motorcycles, ATVs, UTVs, snowmobiles and PWC
- Track the service of your vehicle's oil changes, valve adjustments, spark plugs, etc.
- Easy installation: peel and stick, no wiring necessary, or attach with enclosed hardware
- No battery required, connects to the spark plug wire
- Works on any gas engine

DESCRIPTION	PART #
Resettable hour meter	2212-0406

WIRELESS HOUR METER

- The most advanced, accurate, reliable hour meter made and the quickest and easiest to install
- There are no connections required
- Automatically starts and stops from the running of your engine by sensing the resonance of the motor
- No wiring required; no power, ground or pick-up wire required – just peel and stick
- Includes resettable trip, as well as total hours accumulated modes
- Includes double-sided tape and mounting screws
- Waterproof; shock-resistant
- Built-in battery has 5 to 7 year lifespan
- Comes with log book to track the service life, oil changes, valve adjustments, spark plugs, settings, etc.
- Records and displays to 9999.9 hours
- Hourglass symbol automatically appears when engine is running and flashes on/off to indicate counting time
- Push button to display data when engine is not running
- Resolution 0,1 hour
- Works on any motorcycle, ATV/UTV or PWC automatically, 2- or 4-stroke

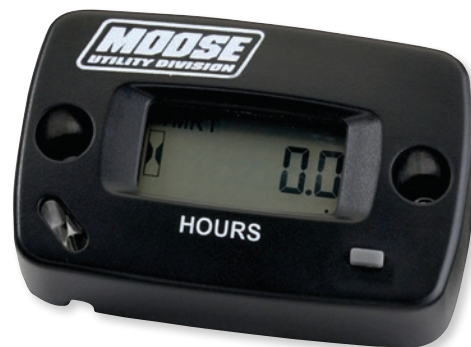

- Made with solid-state electronics, modern LCD; has superb environmental durability and enhanced functionality, making it the best choice of all possibilities without sacrificing performance, operation or budget
- Made with ROHS-compliant components
- IP-68 Rating

DESCRIPTION	PART #
Wireless hour meter	2212-0426

BOLD MAGENTA part numbers are new for 2026

APPAREL

AUDIO/
VIDEO &
MOUNTS

ACCESSORIES

BODY &
HULL

HANDLEBARS
& HAND
CONTROLS

PROPULSION,
DRIVELINE &
HANDLING

ENGINE

FUEL/AIR
SYSTEMS

ELECTRICAL

LUBES

TRANSPORT
& TRAILER

TOOLS

MERCHANDISING



WIRELESS HOUR METER

- Enhance your motorcycle adventures
- Accurately tracks engine running hours, offering valuable data for maintenance planning and performance assessment
- Simple to install using the provided adhesive
- Detects engine operation by interpreting and distinguishing frame vibrations
- Lock Mode feature allows you to pause hour counting; helpful during maintenance and transportation to avoid false readings
- Perfect for extreme conditions, ensuring your bike performs at its best in any situation



- Sensitivity adjustment
- Total and partial counter
- Water-resistant IP67 certified

DESCRIPTION	PART #
Wireless hour meter	2212-0904



2212-0557



2212-0642



2212-0643

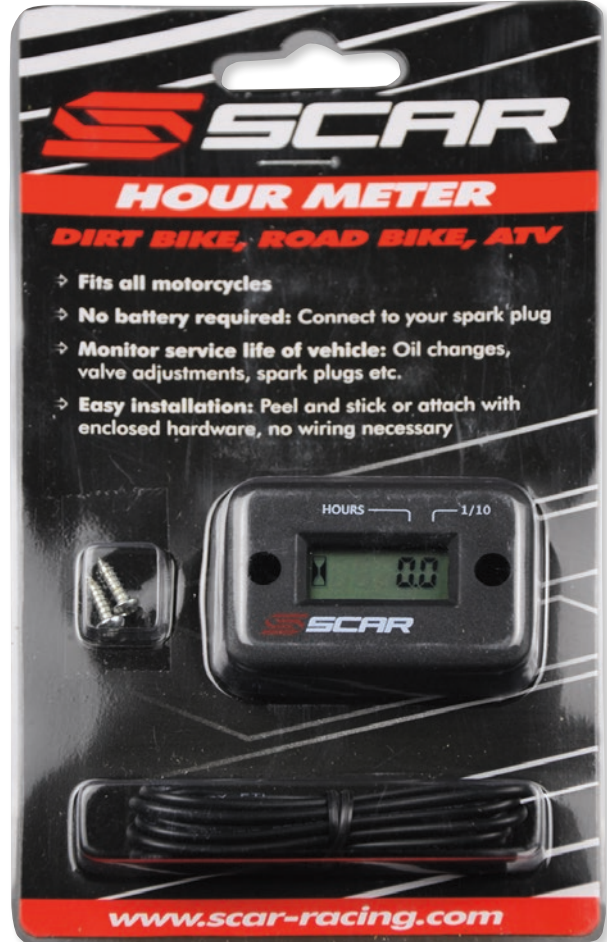

- Fits all motorcycles
- No battery required: Connect to your spark plug
- Monitor service life of vehicle: Oil changes, valve adjustments, spark plugs etc.
- Easy installation: Peel and stick or attach with enclosed hardware, no wiring necessary



WIRELESS VIBRATION HOUR METERS

- Uses vibrations to monitor the life of your engine
- Waterproof
- Adjustable sensitivity

COLOR	PART #	COLOR	PART #
Black	2212-0557	Orange	2212-0643
Blue	2212-0642		



HOUR METER

- Connects to spark plug; no batteries are needed
- Simple way to monitor service life of bike
- Easy to install

DESCRIPTION	PART #
Hour meter	2212-0396



ENGINE HOUR/TACH METER

- Measures engine operating hours
- Includes log book to track service intervals and a universal mounting bracket
- For all gasoline engines



DESCRIPTION	PART #
Engine hour meter	2212-0733

BOLD MAGENTA part numbers are new for 2026

APPAREL

AUDIO/
VIDEO &
MOUNTS

ACCESSORIES

BODY &
HULL

HANDLEBARS
& HAND
CONTROLS

PROPULSION,
DRIVELINE &
HANDLING

ENGINE

FUEL/AIR
SYSTEMS

ELECTRICAL

LUBES

TRANSPORT
& TRAILER

TOOLS

MERCHANDISING



2212-0276



2212-0284



WATER TEMPERATURE SENSOR ADAPTERS

- Inline water temperature sensors
- Mounting clamps included

DESCRIPTION	PART #	DESCRIPTION	PART #
14 mm	2212-0276	22 mm	2212-0279
16 mm	2212-0277	26 mm	2212-0280
18 mm	2212-0278		



OIL TEMPERATURE SENSORS

- Available in a multitude of sizes for any application

DESCRIPTION	PART #	DESCRIPTION	PART #
M10 x P1,0	2212-0284	M14 x P1,25	2212-0286
M12 x P1,5	2212-0285	M14 x P1,5	2212-0287

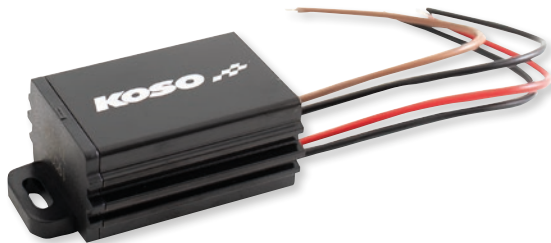

AC/DC CONVERTER

- Compact aluminum unit with strong resistance

DESCRIPTION	PART #
AC/DC converter	2130-0048



TEMPERATURE SENSOR FOR SEA-DOO MODELS 98-24

- Replacement coolant temperature sensor
- Replaces OEM #s 278001016, 278002895, 711222425

DESCRIPTION	PART #
Temperature sensor	2130-0052

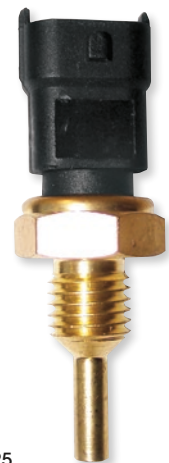

THROTTLE SENSORS FOR SEA-DOO

- PART #1022-0286 is a replacement for OEM #2780-02283
- PART #1022-0287 is a replacement for OEM #2780-02284



1022-0287



1022-0286

FITS MODEL	LEFT THROTTLE SENSOR	RIGHT THROTTLE SENSOR
Explorer Pro 230 24	1022-0287	1022-0286
Fish Pro 155 (1603 NA) 19	1022-0287	1022-0286
Fish Pro/Trophy/Scout 130/170 22-24	1022-0287	1022-0286
GTR 215 12-16	1022-0287	1022-0286
GTR/GTX 230 18, 20-23	1022-0287	1022-0286
GTR-X 300 24	1022-0287	1022-0286
GTS (900 H.O.ACE)/GTX 300 Limited 230 17	1022-0287	1022-0286
GTS 130 11-14, 16	1022-0287	1022-0286
GTX 1500 Limited iS 260 HP/ Wake 155/Wake Pro 215 10-16	1022-0287	1022-0286
GTX 300 Limited	1022-0287	1022-0286

FITS MODEL	LEFT THROTTLE SENSOR	RIGHT THROTTLE SENSOR
GTI SE 170/GTX 170 20-24	1022-0287	1022-0286
RXP X 325/RXT X 325 24	1022-0287	1022-0286
RXP X 260 12-15	1022-0287	1022-0286
RXP X 300/RXT-X 300 16-19	1022-0287	1022-0286
RXT 215 10	1022-0287	1022-0286
RXT 230 18-19	1022-0287	1022-0286
RXT 260 11-16	1022-0287	1022-0286
RXT X 260 11-15	1022-0287	1022-0286
Spark Trixx 2-up/3-up 17-23	1022-0287	1022-0286
Wake 170 20-23	1022-0287	1022-0286
Wake Pro 230 22	1022-0287	1022-0286

BOLD MAGENTA part numbers are new for 2026

APPAREL

AUDIO/
VIDEO &
MOUNTS

ACCESSORIES

BODY &
HULL

HANDLEBARS
& HAND
CONTROLS

PROPULSION,
DRIVELINE &
HANDLING

ENGINE

FUEL/AIR
SYSTEMS

ELECTRICAL

LUBES

TRANSPORT
& TRAILER

TOOLS

MERCHANDISING



SOLDERLESS WIRE CONNECTORS

- No soldering gun required
- Low-heat solder melts with just a heat gun and shrinks the tubing for a watertight seal
- PART #2120-0954 is a reclosable plastic box including 40 pcs. red 22 to 18 AWG, 40 pcs. blue 16 to 14 AWG, 10 pcs. white 26 to 24 AWG and 10 pcs. yellow 12 to 10 AWG
- Perfect for the service department or checkout counter in a wide-mouth, clear plastic jar
- Packs are individually labeled with bar codes to make it easy to deal with at the counter or for the service department; no individual pieces

2120-0954



DESCRIPTION	PART #	DESCRIPTION	PART #
100-PACK		ASSORTMENT KIT	
Red 22 to 18 AWG	2120-0970	100 Individual pcs. assortment kit in reclosable plastic box	2120-0954



WIRE CONNECTORS/TERMINALS KIT

- Contains an assortment of male and female connectors, matching terminals and wire sleeving often used on imported motorcycles
- Kit includes (8) 6-place male/female connectors, (4) 4-place male/female connectors, (8) 2-place (parallel) male/female connectors, (6) 2-place (perpendicular) male/female connectors, (4) 8-place male/female connectors, (10) 3-place male/female connectors, (25) plastic sleeves, (25) female stud connectors, (25) male stud connectors, (50) male spade connectors, (50) female spade connectors

DESCRIPTION	PART #
Wire connectors/terminals kit	2120-0349



BOLD MAGENTA part numbers are new for 2026



APPAREL

AUDIO/
VIDEO &
MOUNTS

ACCESSORIES

BODY &
HULL

HANDLEBARS
& HAND
CONTROLS

PROPULSION,
DRIVELINE &
HANDLING

ENGINE

FUEL/AIR
SYSTEMS

ELECTRICAL

LUBES

TRANSPORT
& TRAILER

TOOLS

MERCHANDISING

MAXI FUSE HOLDER CONNECTOR AND TERMINAL KIT

- Protects larger and more sensitive electronics such as amplifiers and heavy duty lighting
- Unlike molded fuse holders, this kit comes with two crimp terminals that will install virtually anywhere and on any wire you choose

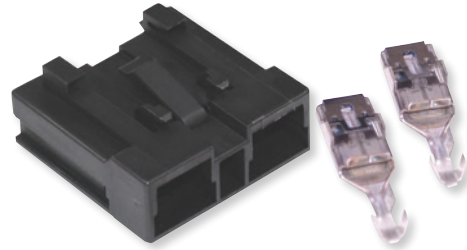

DESCRIPTION	PART #
Maxi fuse holder	2130-0246



BRAIDED FLEX SLEEVING

- 10 mm ($\frac{3}{8}$ " ID flex sleeving
- Comes in 305 cm L (10') section
- Available in assorted colors

COLOR	PART #	COLOR	PART #	COLOR	PART #	COLOR	PART #
Blue	2120-0904	Orange	2120-0908	Red	2120-0906	White	2120-0911



ADHESIVE LINED HEAT SHRINK

- Keep splices dry
- Heavily walled and adhesive lined
- Works well for battery lugs or aftermarket ignition switch terminals
- Comes in 122 cm L (4') lengths
- Sold in 4-pack

DIAMETER	PART #	DIAMETER	PART #
5 mm ($\frac{3}{16}$ "	2120-0912	8 mm ($\frac{5}{16}$ "	2120-0913

FLEECE WIRE HARNESS TAPE

- Cloth wiring tape
- Useful for noise dampening in wiring looms
- Highly abrasion resistant
- 25.4 mm W x 25 m L (1" x 82') roll
- Sold each

DESCRIPTION	PART #
Fleece wire harness tape	2130-0374



BOLD MAGENTA part numbers are new for 2026

APPAREL

AUDIO/
VIDEO &
MOUNTS

ACCESSORIES

BODY &
HULL

HANDLEBARS
& HAND
CONTROLS

PROPULSION,
DRIVELINE &
HANDLING

ENGINE

FUEL/AIR
SYSTEMS

ELECTRICAL

LUBES

TRANSPORT
& TRAILER

TOOLS

MERCHANDISING



6-IN-1 LUBRICATING FLUID

- Multi-purpose lubricant
- Cleans, lubricates, protects, displaces water, reduces friction and penetrates rust
- Safe for use on electrical contacts, vinyl, wood and paint
- 400 ml aerosol can, 12 per case



PART #
3607-0021

DESCRIPTION
6-in-1 lubricating fluid



WATERPROOF GREASE

- Waterproof grease for all bearing and bushing applications
- Corrosion protection (even in salt water)
- Wear protection extends bearing life
- Will not melt or run
- Available in 454 g (16 oz) net wt. tub



DESCRIPTION
454 g (16 oz) net wt. tub

PART #
3607-0020



RECHARGER FILTER CARE SERVICE KIT

- A six-step maintenance system designed to recharge any K&N® Filtercharger Air Filter
- Completely restores airflow efficiency
- Kit includes filter oil 204 ml (7,18 fl oz) aerosol spray oil, 355 ml (12,49 fl oz) filter cleaner and service decal



PART #
3704-0074

DESCRIPTION
Recharger filter care service kit (EU certified)



AIR FILTER OIL

- Formulated to work in combination with the cotton fabric in K&N® Air Filter elements to provide a superior air filtration system
- Quickly penetrates the filter pleats; remains suspended in the filter pleats



DESCRIPTION
204 ml (7,18 fl oz) aerosol can (EU certified)
408 ml (14,36 fl oz) aerosol can (EU certified)

PART #
3610-0023
3610-0024



POWER KLEEN AIR FILTER CLEANER

- Formulated to clean K&N® Filtercharger air filter elements
- Dissolves dirt buildup and old filter oil; washes away with water
- Biodegradable; safe on paint, plastic, cast aluminum and rubber
- Instructions included
- 355 ml (12,49 fl oz) pump spray

NOTE: Do not use on polished or anodized aluminum.

DESCRIPTION
Power Kleen air filter cleaner (EU certified)

PART #
3704-0073



BOLD MAGENTA part numbers are new for 2026



3704-0237

APPAREL

AUDIO/
VIDEO &
MOUNTS

ACCESSORIES

BODY &
HULL

HANDLEBARS
& HAND
CONTROLS

PROPULSION,
DRIVELINE &
HANDLING

ENGINE

FUEL/AIR
SYSTEMS

ELECTRICAL

LUBES

TRANSPORT
& TRAILER

TOOLS

MERCHANDISING

MOTORCYCLE CARE DUO KIT

- Award-winning nanotech cleaner cuts through dirt, mud and grime quickly and safely without the need for acids or dangerous chemicals
- Unique formula is 100% biodegradable so it's safe for your bike and the planet
- Protectant rids your bike's frame and components of moisture and leaves a non-sticky layer of protective PTFE to prevent rust and corrosion
- Includes 500 ml can of protectant and 1 L bottle of cleaner

DESCRIPTION

Motorcycle care duo kit

PART #

3704-0253

NANO TECH CLEANER

- Safe on all parts and surfaces including carbon fiber
- Will not harm seals, cables, or other rubber parts
- Safe on anodized metal
- Alkaline-based and free from CFCs, solvents or acids
- Nanotech Formula cleans on a molecular level
- Biodegradable
- Available in 1 L or 5 L bottle

DESCRIPTION	PART #	DESCRIPTION	PART #
1 L	3704-0236	5 L	3704-0237



HELMET CARE KIT V2

- Agitates dirt and grime away from the surface
- For use on pads, gloves, shoes, liners and body armor
- Ideal for helmet liners and soft material

DESCRIPTION

Helmet care kit V2

PART #

3704-0408



HELMET VISOR AND GOGGLE CLEANING KIT

- pH neutral formula as recommended by helmet manufacturers
- Ideal for motorcycle, ski, PWC, and snowboard goggles

DESCRIPTION

Helmet visor and goggle cleaning kit

PART #

3704-0407



TWO-PRONG BRUSH

- Features twin heads that can be altered or repositioned to reach tight areas like spokes, discs, shocks, footpegs, linkages, etc.
- Features a tough impact-resistant dual-density handle and durable nylon bristles

DESCRIPTION

Two-prong brush

PART #

3850-0170



WHEEL AND COMPONENT BRUSH

- Shaped and contoured to clean rims and sprockets; features a tough impact-resistant dual-density handle and durable nylon bristles

DESCRIPTION

Wheel and component brush

PART #

3850-0168

BOLD MAGENTA part numbers are new for 2026

APPAREL

AUDIO/
VIDEO &
MOUNTS

ACCESSORIES



MICROFIBER POLISHING CLOTH

- Features "split-fiber" technology that increases the surface area for maximum absorbency
- Leaves the surface clean and shiny



DESCRIPTION

Microfiber polishing cloth

PART

3713-0026

BODY &
HULL

HANDLEBARS
& HAND
CONTROLS



THREADLOCKER

222 LOW STRENGTH

- For use with adjustment screws up to 7 mm (1/4")
- Removable
- Available in 10 ml bottle
- For applications where disassembly is not required

243™ MEDIUM STRENGTH

- A general-purpose, medium strength Threadlocker with improved temperature resistance
- Does not require most fasteners to be pre-cleaned or primed before use
- Suitable for 6,4 mm to 19 mm (1/4" to 3/4") fasteners
- Works on all metals, including passive substrates (e.g. stainless steel, aluminum, plated surfaces)
- Proven to tolerate slight contamination of industrial oils, e.g. engine oils, corrosion prevention oils and cutting fluids
- Prevents loosening on vibrating parts, e.g. pumps, gear boxes or presses
- Permits disassembly with hand tools for servicing
- Available in 5, 10, or 50 ml bottle

248™ MEDIUM STRENGTH BLUE STICK

- Same features as the 243™ medium strength Threadlocker but in a convenient 19 g stick

262 MEDIUM TO HIGH STRENGTH

- Permanent Red Threadlocker
- For use on fasteners up to 19 mm (3/4") in diameter
- Effective on metals such as stainless steel, brass, and zinc dichromate
- Available in a 50 ml bottle

DESCRIPTION

DESCRIPTION	PART #
222 Threadlocker, 10 ml bottle	3711-0023
243™ Threadlocker, 5 ml bottle	3711-0009
243 Threadlocker, 10 ml bottle	3711-0010
243 Threadlocker, 50 ml bottle	3711-0017
248™ Threadlocker blue stick, 19 g stick	3711-0011

3711-0017



3711-0011



3711-0012



3711-0013

268™ HIGH STRENGTH RED STICK

- Same features as the 270™ high strength Threadlocker but in a convenient 19g stick

270™ HIGH STRENGTH

- Permanent, high strength, red Threadlocker that is applied to fasteners up to 19 mm (3/4") in size before assembly
- Suitable for all metal fasteners, including stainless steel, aluminum, plated surfaces and chrome-free coatings
- Tolerates slight contamination of industrial oils, e.g. engine oils, corrosion prevention oils, and cutting fluids
- Ideal for permanently locking studs on engine blocks and pump housings
- Available in 10 or 50 ml bottle

GREEN 290 THREADLOCKER

- Locks metal fasteners 3 mm to 12 mm (1/12" to 1/2") in diameter
- Wicks between engaged threads to lock preassembled nuts and bolts
- Dries in six minutes
- Available in 10 ml bottle

DESCRIPTION

DESCRIPTION	PART #
262 Threadlocker, 50 ml bottle	3711-0020
268™ Threadlocker red stick, 19 g stick	3711-0012
270™ Threadlocker, 10 ml	3711-0013
270 Threadlocker, 50 ml	3711-0026
290 Threadlocker, 10 ml	3711-0021

LUBES

TRANSPORT
& TRAILER



574™ FLANGE SEALANT

- Loctite® 574™ Flange Sealant is an anaerobic sealant designed to seal joints between rigid metal faces and flanges
- Ideal for use is as a form-in-place gasket on rigid flanged connections
- This substance cures in the absence of air between tightly fitting metal surfaces, offering fast curing and immediate low-pressure resistance after flange assembly
- Possesses high oil tolerance and exhibits excellent resistance to water and glycol
- The operating temperature range is -55 to 150 °C (-67 to 302 °F)
- 50 ml paste tube

DESCRIPTION

574™ Flange Sealant

PART

3710-0012



BOLD MAGENTA part numbers are new for 2026



480 PRISM INSTANT ADHESIVE

- For applications where shock resistance is required, or where shock or peel loads are present
- Ideal for bonding metal to metal, rubber or magnets
- Good resistance in humid environments
- Fixture time is 20 to 50 seconds
- Service temperature range: -40 to 100 °C (-40 to 212 °F)
- Available in a 20 g bottle; sold each

DESCRIPTION

480 Prism instant adhesive

PART #

3711-0025



401 INSTANT ADHESIVE

- Loctite® 401 serves as a versatile, quick-setting instant adhesive, perfectly suited for bonding porous materials
- Very high strength on close-fitting parts
- Perfect for all quick repairs and all types of small emergency repairs
- Adheres effectively to a broad spectrum of substrates, including metals, rubber, wood, cardboard, ceramics, and most plastics
- 3 g bottle

DESCRIPTION

401 Instant adhesive

PART #

3711-0014



APPAREL

AUDIO/
VIDEO &
MOUNTS

ACCESSORIES

BODY &
HULL

HANDLEBARS
& HAND
CONTROLS

PROPULSION,
DRIVELINE &
HANDLING

ENGINE

FUEL/AIR
SYSTEMS

ELECTRICAL

LUBES

TRANSPORT
& TRAILER

TOOLS

MERCHANDISING

8040 OIL FREEZE AND RELEASE

- Loctite® LB 8040 is a special mineral oil designed to free rusted, corroded and seized parts
- When applied, it rapidly cools parts down to -43 °C, causing microscopic cracks in the rust layer
- These cracks allow the lubricating ingredients to penetrate directly into the rust via capillary action
- After freeing the parts, it leaves a thin film that lubricates, prevents rust, and aids in disassembly
- Universal application
- Highly resistant to microorganisms, bacteria, and fungi, and it is also bactericide-free
- Excellent cooling and lubrication performance
- 400 ml can

DESCRIPTION

8040 Oil freeze and release

PART #

3701-0005

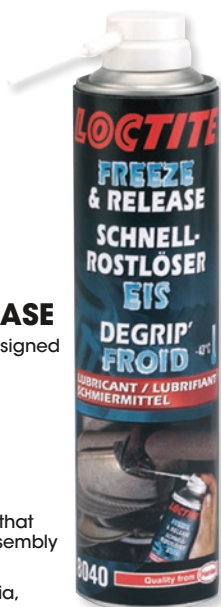

SF 7200 GASKET REMOVER

- Loctite® SF 7200 Gasket Remover is formulated to dissolve cured chemical gaskets by softening the materials on the flanges
- Usable on most types of surfaces, it removes cured gasket sealants and traditional gaskets in 10 to 15 minutes
- Appropriate for aluminum and other soft metal flanges where scraping may cause damage
- 400 ml can

DESCRIPTION

SF 7200 Gasket remover

PART #

3704-0137



8201 LUBRICANT MULTI-PURPOSE OIL

- Loctite® 8201 is a universal penetrating liquid which frees, lubricates, cleans, dries and prevents corrosion on all machinery
- It is used to free seized or corroded parts such as threaded fasteners, hinges and cylindrical joints
- Provides light lubrication and displaces moisture from damp electrical devices to leave a protective anti-corrosive film
- The operating temperature range is -20 to 120 °C
- 400 ml aerosol can

DESCRIPTION

8201 Lubricant multi-purpose oil

PART #

3620-0004



8065 ANTI-SEIZE STICK

- Loctite® Silver Grade Anti-Seize stick is a copper-colored, naphthenic oil anti-seize lubricant
- Designed to make disassembly easier and cleaner for mated parts, studs, bolts, flanges, and gaskets
- Suitable for copper, brass, cast iron, steel, all alloys (including stainless steel), plastics, and non-metallic gasketing materials
- Use during assembly to prevent seizing, galling and corrosion
- Effective up to approximately 982 °C to prevent high temperature seizing and galling
- 20 g stick

DESCRIPTION

8065 Anti-seize stick

PART #

3701-0006



BOLD MAGENTA part numbers are new for 2026

**PARTS
UNLIMITED**

APPAREL

AUDIO/
VIDEO &
MOUNTS

ACCESSORIES

BODY &
HULL

HANDLEBARS
& HAND
CONTROLS

PROPULSION,
DRIVELINE &
HANDLING

ENGINE

FUEL/AIR
SYSTEMS

ELECTRICAL

LUBES

TRANSPORT
& TRAILER

TOOLS

MERCHANDISING

HEAVY-DUTY CAM BUCKLE TIE-DOWNS WITH BUILT-IN ASSIST

- 38 mm W x 183 cm L (1 1/2" x 6') with built-in assist
- Webbing is rated at 2.268 kg (5.000 lb) strength
- Nonslip cam buckles are made of strong cast aluminum with twice the strength of foreign buckles to promote longer life for the tie-down
- Hooks are 10 mm (3/8") in diameter and rated at 544 kg (1.200 lb) strength
- 272 kg (600 lb) working load limit
- Full vinyl coating to protect chrome and paint
- Available in black, blue or red
- Packaged and sold in pairs



TD00300



TD00200



TD00100

COLOR	PART #	COLOR	PART #	COLOR	PART #
Black	TD00300	Blue	TD00200	Red	TD00100



3920-0077

3920-0079

HEAVY-DUTY CAM BUCKLE TIE-DOWNS

- 38 mm W x 183 cm L (1 1/2" x 6') webbing is rated at 2.268 kg (5.000 lb) strength
- Nonslip cam buckles are made of strong cast aluminum
- Hooks are 10 mm (3/8") in diameter and rated at 544 kg (1.200 lb) strength
- 272 kg (600 lb) working load limit
- Full vinyl coating to protect chrome and paint
- Packaged and sold in pairs

COLOR	PART #	COLOR	PART #
Black	3920-0077	Blue	3920-0079



3920-0071

3920-0073

3920-0072

HEAVY-DUTY CAM BUCKLE TIE-DOWNS WITH BUILT-IN ASSIST

- Heavy-duty nylon web strap, 25 mm W x 168 cm L (1" x 66") with built-in assist; rated at more than 544 kg (1.200 lb) straight pull strength
- 181 kg (400 lb) working load limit
- Cam action buckle
- Vinyl-coated 10 mm (3/8") hooks
- Easy operation with maximum holding power
- Packaged and sold in pairs

COLOR	PART #	COLOR	PART #	COLOR	PART #
Black	3920-0071	Blue	3920-0073	Red	3920-0072



3920-0424

3920-0423

3920-0422

HEAVY-DUTY 213 CM (7') CAM BUCKLE TIE-DOWNS

- 25 mm (1") nylon web strap, 213 cm (84") long, heavy-duty hooks; rated at more than 544 kg (1.200 lb) straight-pull strength
- Feature a cam action buckle with maximum holding power
- 181 kg (400 lb) working load limit
- Vinyl-coated, 10 mm (3/8") heavy-duty hooks
- Easy operation with large hand loop for pulling tight
- Packaged and sold in pairs

COLOR	PART #	COLOR	PART #	COLOR	PART #
Black	3920-0424	Blue	3920-0423	Red	3920-0422

BOLD MAGENTA part numbers are new for 2026

**PARTS
UNLIMITED**

APPAREL

AUDIO/
VIDEO &
MOUNTS

ACCESSORIES

BODY &
HULL

HANDLEBARS
& HAND
CONTROLS

PROPULSION,
DRIVELINE &
HANDLING

ENGINE

FUEL/AIR
SYSTEMS

ELECTRICAL

LUBES

**TRANSPORT
& TRAILER**

TOOLS

MERCHANDISING

HEAVY-DUTY RATCHETING TIE-DOWNS

- 38 mm W x 183 cm L (1 1/2" x 6') webbing is rated at 2.268 kg (5.000 lb) strength
- Ratcheting for easy cinching
- Vinyl-coated hooks rated at 544 kg (1.200 lb) straight-pull strength
- 454 kg (1.000 lb) working load limit
- Packaged and sold each



COLOR	PART #	COLOR	PART #	COLOR	PART #
Black	3920-0080	Blue	3920-0082	Red	3920-0081

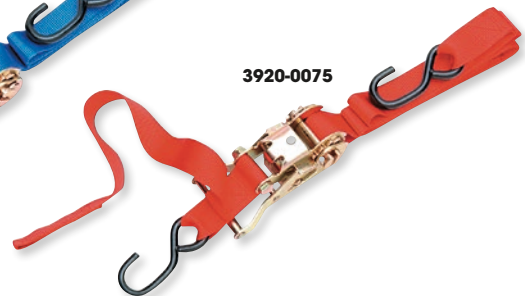

HEAVY-DUTY RATCHETING TIE-DOWNS WITH BUILT-IN ASSIST

- 25 mm (1") nylon web strap, 183 cm (6') long with built-in assist; rated at more than 544 kg (1.200 lb) straight-pull strength
- 181 kg (400 lb) working load limit
- Ratchet for easy cinching
- Vinyl-coated 10 mm (3/8") hooks
- Available in black, red or blue
- Packaged and sold each

COLOR	PART #	COLOR	PART #	COLOR	PART #
Black	3920-0074	Blue	3920-0076	Red	3920-0075

HEAVY-DUTY RATCHETING TIE-DOWNS

- 25,4 mm (1") nylon web strap, 183 cm (6') long, rated at 680 kg (1.500 lb) strength
- Ratchet for easy cinching
- Vinyl-coated 10 mm (3/8") hooks rated at 544 kg (1.200 lbs)
- 181 kg (400 lb) working load limit
- Packaged and sold each



COLOR	PART #	COLOR	PART #	COLOR	PART #
Black	131022	Blue	131023	Red	131021

TIE-DOWN EXTENSIONS

- 38 mm wide (1 1/2"); 45,5 cm long (18") looped nylon straps
- Use to extend tie-down reach or for added protection of handlebars, seat rails, etc.
- 1.360 kg (3.000 lb) assembly strength
- Sold in pairs



COLOR	PART #	COLOR	PART #
Black	3920-0083	Red	3920-0084

BOLD MAGENTA part numbers are new for 2026



APPAREL

AUDIO/
VIDEO &
MOUNTS

ACCESSORIES

BODY &
HULL

HANDLEBARS
& HAND
CONTROLS

PROPULSION,
DRIVELINE &
HANDLING

ENGINE

FUEL/AIR
SYSTEMS

ELECTRICAL

LUBES

TRANSPORT
& TRAILER

TOOLS

MERCHANDISING



RATCHET STRAPS/UTV KIT

- Complete kit with everything you need to tie down a UTV
- Comes with two pairs of our 244 cm L x 50,8 mm W (8' x 2") UTV Straps with integrated axle loops and Twist-Secure hooks
- Extra-large storage bag included to keep straps clean and organized when not in use
- Working load limit: 1.088 kg (2.400 lbs) per strap
- Breaking strength: 3.265,9 kg (7.200 lbs)

DESCRIPTION	PART #
Ratchet straps/UTV kit	3920-0536



RETRACTABLE RATCHET STRAPS

- Retracting ratchets allow the strap to be set up in seconds with a push of a button
- Straps measure 305 cm L x 51 mm W (10' x 2")
- Ratchet keeps excess webbing secure and fully retracted inside housing, resulting in a cleaner setup and no loose ends
- Ratchet components are all zinc-plated metal with a plastic-coated handle and release button
- Working load limit 362 kg (800 lbs) per strap
- Breaking strength 1.088 kg (2.400 lbs)
- Sold in pairs

COLOR	PART #	COLOR	PART #
24 MM W x 305 CM L (1" x 10')		51 MM W x 305 CM L (2" x 10')	
Black	3920-0550	Black	3920-0537
Blue	3920-0552	Blue	3920-0539
Red	3920-0551	Red	3920-0538



CARABINER TIE-DOWNS

- Make securing your machine an easier job
- Each tie-down features one high-strength rubber-coated hook and one high-strength carabiner
- 25 mm (1") wide straps are printed with the Moose Racing logo and identification tag
- Built-in soft tie helps prevent damage to your machine
- 213 cm long (7'), (30,5 cm (12") longer than industry standard)
- 612 kg (1.350 lbs) break strength
- Sold in pairs

COLOR	PART #	COLOR	PART #	COLOR	PART #	COLOR	PART #
Black	3920-0305	Blue	3920-0356	Orange	3920-0357	Red	3920-0355

BOLD MAGENTA part numbers are new for 2026



38 MM (1 1/2") TIE-DOWNS WITH SWIVEL HOOK

- Oversized, high-strength, rubber-coated hook on one end
- Swivel carabiner hook means no more twisted straps
- Sold in pairs

COLOR	PART #	COLOR	PART #	COLOR	PART #
Black	3920-0527	Blue	3920-0529	Red	3920-0528



HEAVY-DUTY TIE-DOWNS

- High-quality tie-downs that last
- Two oversized, high-strength rubber-coated hooks
- 25 mm W x 183 cm L (1" x 6') straps are printed with Moose Utility Division logo
- Available in standard and ratchet styles
- Sold in pairs

COLOR	STANDARD TIE-DOWNS	RATCHETING TIE-DOWNS
Black	3920-0294	3920-0297
Blue	3920-0296	3920-0299
Red	3920-0295	3920-0298



HEAVY-DUTY TIE-DOWNS

- High-quality tie-downs from a brand you trust
- Built-in soft strap extension
- 25 mm W x 213 cm L (1" x 7'); straps are a foot longer than standard
- Durable rubber-coated hooks
- Exclusive Moose Racing imprinted webbing
- 612 kg (1.350 lbs) strength
- Sold in pairs

COLOR	PART #	COLOR	PART #	COLOR	PART #	COLOR	PART #
Black	3920-0302	Blue	3920-0304	Orange	3920-0358	Red	3920-0303

BOLD MAGENTA part numbers are new for 2026

- APPAREL
- AUDIO/VIDEO & MOUNTS
- ACCESSORIES
- BODY & HULL
- HANDLEBARS & HAND CONTROLS
- PROPULSION, DRIVELINE & HANDLING
- ENGINE
- FUEL/AIR SYSTEMS
- ELECTRICAL
- LUBES
- TRANSPORT & TRAILER**
- TOOLS
- MERCHANDISING

APPAREL



MULTI-PURPOSE TPU STRAPS

- Grippy strap made of tough stretchy TPU provides tensile strength and prevents secured items from slipping
- Aluminum-made buckle features slim profile for packing efficiency and durability
- Offers reliable way to secure and bundle things in the outdoors and everywhere in between



3920-0533



3920-0534

- Great alternative to nylon straps and bungee cords
- Each strap measures 50,8 cm L x 19,05 mm W (20" x 0,75")
- Sold each

ACCESSORIES

DESCRIPTION	PART #	DESCRIPTION	PART #
Black	3920-0533	Hi-Viz	3920-0534

BODY & HULL



3920-0307



3920-0309



HANDLEBARS & HAND CONTROLS



SOFT TYES

- Measure 25 mm x 45,5 cm (1" x 18") with loops at each end
- Used to extend tie-down reach or for added protection of handlebars, frames, swingarms, etc.
- 1.360 kg (3.000 lbs) assembly strength
- Sold in pairs



3920-0308



PROPULSION, DRIVELINE & HANDLING

COLOR	PART #	COLOR	PART #	COLOR	PART #
Black	3920-0307	Blue	3920-0309	Red	3920-0308

ENGINE

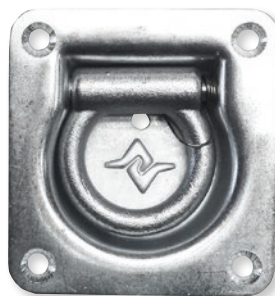

3920-0359



FUEL/AIR SYSTEMS

ELECTRICAL



D-RING ANCHOR KITS

- Rated to 2.268 kg (5.000 lbs)
- Flush mounting does not interfere with cargo
- Spring-loaded for no rattling when not in use
- Available in zinc-plated or stainless steel
- Each kit includes two D-rings, full backer plates and all hardware including Torx T-20 fasteners and driver
- Easy-to-follow installation template and instructions included on the package

DESCRIPTION	PART #	DESCRIPTION	PART #	DESCRIPTION	PART #
Stainless steel	3920-0360	Zinc-plated	3920-0359	Receiver hitch tube	3902-0046



RECEIVER HITCH TUBE

- Dropdown receiver tubes match value and quality
- Solid, one-piece forged construction
- For receiver hitches with 5 cm L x 5 cm W (2" x 2") box opening
- 5 cm (2") drop
- For hitch balls with 25,4 mm (1") shank diameter

LUBES

TRANSPORT & TRAILER

TOOLS



LED LIGHT BAR

- Three-function LED light bar emits red when activated (running light, stop light, right and left turn signals)
- 140 cm (55") wire length
- Dimensions: 38 cm L x 38 mm W x 22 mm H (15" x 1,5" x 7/8")
- Polycarbonate base
- Sold each



DESCRIPTION	PART #
Red lens/black base	2040-1031

BOLD MAGENTA part numbers are new for 2026



3902-0205



23010

APPAREL

AUDIO/
VIDEO &
MOUNTS

ACCESSORIES

BODY &
HULL

HANDLEBARS
& HAND
CONTROLS

PROPULSION,
DRIVELINE &
HANDLING

ENGINE

FUEL/AIR
SYSTEMS

ELECTRICAL

LUBES

TRANSPORT
& TRAILER

TOOLS

MERCHANDISING

MARINE SLIDES™ TRAILER BUNK PADS

- Make loading and unloading watercraft easy
- Made from a low-friction composite that is impervious to sun, weather and salt water
- Washout channels flush sand and debris from glides to protect hull from scratches
- Allow for loading and unloading in shallow areas while keeping wheel bearings and electrical systems dry
- Tough and durable for years of use
- Fit horizontal and vertical trailer bunks
- Fast and simple installation
- Come with all mounting hardware
- Sold in 10-pack

COLOR	PART #	COLOR	PART #
38 CM L X 38 MM W (15" X 1 1/2")		38 CM L X 76 MM W (15" X 3")	
Black	3902-0205	Black	23010
White	3902-0206	White	23011
		Yellow	23013



3902-0207

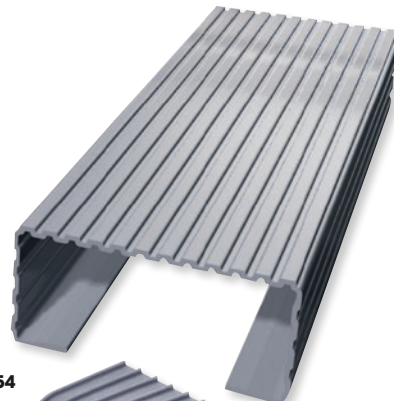

3902-0154



3902-0272



BUNK WRAP KITS

- Great for trailers and boat lifts
- Reduces the spread of invasive species
- Eliminates electrolysis breakdown on aluminum
- Wraps directly over carpeted bunks or on bare wood
- Slot fastening for wrinkle-free adjustment
- Material will not wear, crack, chip or fade
- Includes four end caps and necessary mounting hardware

DESCRIPTION	COLOR	PART #	DESCRIPTION	COLOR	PART #
5 M L (16') ROLLS			7,3 M L (24') ROLLS (CONT)		
5 cm W x 10 cm H (2" x 4")	Black	3902-0207	5 cm W x 15 cm H (2" x 6")	Black	3902-0280
5 cm W x 10 cm H (2" x 4")	Gray	3902-0154	END CAPS (4 PK.)		
5 cm W x 15 cm H (2" x 6")	Black	3902-0274	5 cm W x 10 cm H (2" x 4")	Black	3902-0272
7,3 M L (24') ROLLS			5 cm W x 15 cm H (2" x 6")	Black	3902-0276
5 cm W x 10 cm H (2" x 4")	Black	3902-0278			

BOLD MAGENTA part numbers are new for 2026



APPAREL

AUDIO/
VIDEO &
MOUNTS

**CLASSE
S.R.A.**

ACCESSORIES

XTREM MAXI SECURITY LOCKS

- Reversible shackle 18 mm diameter in passivated hardened steel shackle protection sheath in matte black finish
- Hardened steel body
- Double locking mechanism in hardened steel
- High security cylinder with 7-discs anti-sawing, anti-picking cylinder anti-rotation shackle device, ABS end caps and keyway with dust cover
- Delivered with 3 milled keys

4010-0466



4010-0467



BODY &
HULL

DESCRIPTION

110 mm W x 230 mm L (4.3" x 9")

PART

4010-0466

DESCRIPTION

110 mm W x 310 mm L (4.3" x 12.1")

PART

4010-0467

HANDLEBARS
& HAND
CONTROLS

PROPULSION,
DRIVELINE &
HANDLING

U-LOCK XTREM WITH ALARM

- Built with hardened steel and certified to SRA standards for high-security protection
- Feature a 13,5 mm internal width and differ only in shackle length, offering flexibility based on locking needs
- Designed with a double locking mechanism and anti-pick cylinder for enhanced resistance against theft
- Built-in 120 dB alarm for added security
- Ideal for securing motorcycles, scooters, or bicycles to fixed objects, with the 170 mm version offering extra clearance for bulkier setups

4010-0484



4010-0485



SHACKLE LENGTH (MM)

140

PART

4010-0484

SHACKLE LENGTH (MM)

170

PART

4010-0485

ENGINE

FUEL/AIR
SYSTEMS

XTREM PROTECT ANCHOR CHAIN LOCKS

- Heavy-duty Xtrem protect anchor chain anti-theft system is designed for securing motorcycles, scooters, and other two-wheelers to a fixed point such as a wall or floor anchor
- Uses a 13.5 mm passivated hardened steel chain with a black nylon protective sheath, paired with a stainless-steel locking block and double hardened steel locking mechanism
- The chain is protected by a black braided nylon sleeve to prevent damage to vehicle finishes
- Security features include a hardened double-bolt locking mechanism and a 7-disc high-security cylinder that offers strong resistance to sawing, picking, and forced attacks
- The kit includes two stainless-steel M10 anchor bolts for permanent mounting and three flat-milled keys with an exclusive key-code duplication service

4010-0464



4010-0465



CHAIN LENGTH

100 cm

PART

4010-0464

CHAIN LENGTH

120 cm

PART

4010-0465

ELECTRICAL

LUBES

TRANSPORT
& TRAILER

XTREM MINI ALERT CHAIN

- 120 dB alarm system that is motion-activated for strong theft deterrence
- High-security 7-disc cylinder, anti-pick and anti-sawing protection
- Shackle OD: 16 mm
- Black and yellow color with tempered steel body with lacquered hardened steel shackle
- Compact design, ideal for motorcycles and scooters
- Includes: 3 milled keys, 3V lithium battery, and a reminder cord
- Includes high security chain; measuring: 120 cm L



DESCRIPTION

Xtrem chain alarm

PART

4010-0483

MULTIFUNCTION CABLE LOCK

- Compact, lightweight steel cable lock designed to secure helmets to motorcycles, scooters, or fixed points
- The high-resistance steel cable measures 90 cm in length and approximately 4-4.5 mm diameter, allowing it to pass easily through a helmet chin bar or D-ring and secure it to a motorcycle frame, handlebar,
- Disc-type lock cylinder, offering improved resistance compared to basic pin-tumbler locks
- Corrosion-resistant materials suitable for daily outdoor use
- Includes two milled keys

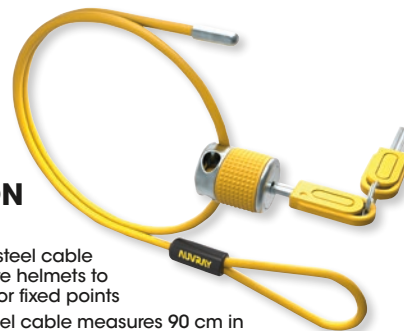

DESCRIPTION

Multifunction cable lock

PART

4010-0463

BOLD MAGENTA part numbers are new for 2026



ALARM CHAIN LOCK

- 10 mm hardened chain links
- 91 cm (36") length
- Push-button activation and weather-resistant housing
- Alarm will reset itself
- Includes three keys and batteries

DESCRIPTION	PART #
Alarm chain lock	4010-0186



ALARM CABLE LOCK

- 25 mm Quadra-braid cable
- Length: 183 cm (72")
- Push-button activation and weather-resistant housing
- Alarm will reset itself

DESCRIPTION	PART #
Alarm cable lock	4010-0187



4010-0012



4010-0010



4010-0011

GLADIATOR SERIES ARMORED CABLES

- Indestructible maximum-security armor-plated cable locks
- Plastic-covered braided stainless steel covers with hardened armor-plated steel cups that repel saw cuts and bolt cutters
- Flexible for easy transport
- Ballistic-grade polymer lock housing cover resists hammer strikes; protects lock mechanism
- Key cover resists grime and moisture

DESCRIPTION	PART #	DESCRIPTION	PART #	DESCRIPTION	PART #
91 cm (36") x 22 mm dia.	4010-0012	122 cm (48") x 26 mm dia.	4010-0010	183 cm (72") x 26 mm dia.	4010-0011



4010-0016



4010-0015



4010-0017

TRIMAFLEX™ COILED CABLE LOCKS

- High-strength Trimaflex™ quadra-braid cable with PVC protective coating to prevent surface scratching
- Lock mechanisms are covered in rugged plastic for durability and trouble-free use
- 183 cm (72") length

DESCRIPTION	PART #	DESCRIPTION	PART #	DESCRIPTION	PART #
Combination lock	4010-0016	U-lock	4010-0015	Quick-release lock	4010-0017

BOLD MAGENTA part numbers are new for 2026

APPAREL

AUDIO/
VIDEO &
MOUNTS

ACCESSORIES

BODY &
HULL

HANDLEBARS
& HAND
CONTROLS

PROPULSION,
DRIVELINE &
HANDLING

ENGINE

FUEL/AIR
SYSTEMS

ELECTRICAL

LUBES

TRANSPORT
& TRAILER

TOOLS

MERCHANDISING

APPAREL

AUDIO/
VIDEO &
MOUNTS

ACCESSORIES

BODY &
HULL

HANDLEBARS
& HAND
CONTROLS

PROPULSION,
DRIVELINE &
HANDLING

ENGINE

FUEL/AIR
SYSTEMS

ELECTRICAL

LUBES

TRANSPORT
& TRAILER

TOOLS

MERCHANDISING



4010-0055



4010-0053



4010-0052



4010-0013



4010-0014

TRIMAFLEX™ MAX SECURITY BRAIDED CABLES

- Quadra-braid cables
- Available with integrated lock or for use with Tri-max™ disc and U-locks

DESCRIPTION	PART #
DUAL-LOOP CABLES	
2,4 m (8') L x 15 mm OD	4010-0055
3,6 m (12') L x 10 mm OD	4010-0054

DESCRIPTION	PART #
DUAL-LOOP CABLES (CONT)	
4,6 m (15') L x 10 mm OD	4010-0053
9,2 m (30') L x 10 mm OD	4010-0052

DESCRIPTION	PART #
W/ KEYPED CABLE LOCK	
81 cm (32") L x 15 mm OD	4010-0013
1,8 m (72") L x 20 mm OD	4010-0014

MULTI-USE CABLE LOCK

- Features 305 cm (10') x 10 mm Trimaflex™ ultra-tough braided cable
- Great for use on trailers, snowmobiles, ATVs, bikes or watercraft

DESCRIPTION	PART #
305 cm (10') x 10 mm cable w/ resettable combination MAG series lock	4010-0049



VERSA-CABLE™ LOCK

- Multi-use Versa-Cable™ lock
- Trimaflex™ cable with locking cinching feature
- Dimensions: 183 cm (6') x 10 mm

DESCRIPTION	PART #
Versa-Cable™ lock	4010-0071

RETRACTABLE CABLE LOCK

- Rugged three-digit, resettable combination lock
- 91 cm (36") L x 3 mm dia. retractable cable

DESCRIPTION	PART #
Retractable cable lock	4010-0050



BOLD MAGENTA part numbers are new for 2026



APPAREL

AUDIO/
VIDEO &
MOUNTS

ACCESSORIES

BODY &
HULL

HANDLEBARS
& HAND
CONTROLS

PROPULSION,
DRIVELINE &
HANDLING

ENGINE

FUEL/AIR
SYSTEMS

ELECTRICAL

LUBES

TRANSPORT
& TRAILER

TOOLS

MERCHANDISING

WEATHERPROOF PADLOCKS

- Rugged weather-resistant PVC housing covers laminated solid brass lock body
- Dual-Locking 29 mm (1 1/8") x 8 mm (5/16") diameter hardened shackle
- Includes a set of three keyed-alike padlocks

DESCRIPTION
Weatherproof padlocks

PART #
4010-0002



MAXIMUM SECURITY PADLOCK

- Hardened-chrome steel padlock
- Commercial grade
- Ideal for enclosed trailers, forks, cases with T-Hex™ chain and cargo boxes
- Dimensions: 64 mm round body, 32 mm (1,25") x 11 mm shackle, rekeyable

DESCRIPTION
Maximum security padlock

PART #
4010-0023

RESETTABLE COMBINATION PADLOCK

- Easy-to-use, resettable combination padlock features 51 mm W (2") solid brass body
- 32 mm (1,25") x 8 mm (5/16") diameter shackle

DESCRIPTION
Resettable combination padlock

PART #
4010-0018



MAGNUM SHIELDED "HOCKEY PUCK" DOOR LOCK

- Protects against bolt cutters with no exposed shackle to cut or saw
- Enlarged opening covers all trailer hasps
- Thick, 73,02 mm (2,87") dia. solid steel body with 9,53 mm (0,75") dia. internal shackle
- Weather resistant
- Sold each

DESCRIPTION
Magnum shielded "Hockey Puck" door lock

PART #
4010-0025

STAINLESS STEEL HIGH-SECURITY SHIELDED PADLOCK

- 70 mm (2,75") round padlock with 10 mm (0,75") hardened shackle and exclusive armor-plated key core for additional security
- Ultra-high-security 73 mm (2,875") lock with solid steel body and hidden 10 mm (0,75") diameter internal shackle
- Ideal for enclosed trailers, forks, cases with T-Hex™ chain and cargo boxes

DESCRIPTION
70 mm (2 3/4") stainless steel round padlock

PART #
4010-0020

BOLD MAGENTA part numbers are new for 2026



APPAREL

AUDIO/
VIDEO &
MOUNTS

ACCESSORIES

BODY &
HULL

HANDLEBARS
& HAND
CONTROLS

PROPULSION,
DRIVELINE &
HANDLING

ENGINE

FUEL/AIR
SYSTEMS

ELECTRICAL

LUBES

TRANSPORT
& TRAILER

TOOLS

MERCHANDISING



UMAX50 UNATTENDED TRAILER LOCK

- Aluminum body with corrosion-resistant, powdercoat finish
- Hardened steel 16 mm (5/8") hasp secures unattended trailer
- Reinforced shoulder guard resists hammer strikes and saw cuts
- Universal size, fits all coupler types from 47,6 mm (1 7/8") to 59 mm (2 5/16")
- Keyhole cover seals out dirt and grime

DESCRIPTION	PART #
UMAX50 unattended trailer lock	4010-0066



UNIVERSAL COUPLER LOCK

- Fits all coupler types and sizes from 47,6 mm (1 7/8") to 59 mm (2 5/16")
- Made of high-quality hardened steel
- Ballistic-grade polymer lock housing cover resists hammer strikes and protects lock mechanism
- AMS (Absolute Maximum Security) for your trailer with 360° of solid steel security
- Dual-ratchet locking system
- Dual-force coupler lock can be used with cable or chain to secure trailer to ground anchor or fence
- Attractive package for grid rack or counter display

DESCRIPTION	PART #
Universal coupler lock	4010-0038



4010-0042



4010-0047

PREMIUM COUPLER LOCKS

- Choice of stainless steel or triple-chrome-plated hardened steel
- Easy quarter-turn locks and unlocks head
- Can't pop open or be falsely locked
- Design incorporates O-ring and watertight cap to help seal out dirt and corrosion from the lock head mechanism
- Full-length solid forged lock pin can't pull out
- Available individually or in keyed-alike sets

DESCRIPTION	PART #
INDIVIDUAL HARDENED STEEL LOCKS	
For couplers w/ up to 64 mm (2 1/2") span	4010-0041
For couplers w/ up to 89 mm (3 1/2") span	4010-0042

DESCRIPTION	PART #
KEYED-ALIKE STAINLESS STEEL LOCK SET	
One 16 mm (5/8") dia. lock and one 14 mm (9/16") span lock	4010-0047

SOLID STAINLESS 16 MM (5/8") STEEL RECEIVER LOCKING PIN

- Polished 100% stainless steel
- Symmetrical design adds that classic finishing touch
- Head pull strength rated at over 2.268 kg (5.000 lbs)
- Quarter-turn lock and unlock
- Dual-lock lug design
- Internal O-ring cap helps seal out grime for trouble-free use
- Test specifications exceed 18.143 kg (40.000 lbs)



DESCRIPTION	PART #
Solid stainless steel receiver locking pin	4010-0034



4010-0036

DELUXE RECEIVER PINS AND CLIPS

DESCRIPTION	PART #
• Triple-chrome-plated	
13 mm (1/2") for Class I and II receivers	4010-0036
16 mm (5/8") for Class III, IV and V receivers	4010-0037



FLIP-TIP RECEIVER PIN

- Polished stainless steel
- 16 mm (5/8") pin for all Class III, IV and V receivers
- Easy operation - tip snaps firmly into place to install or remove
- Sold each

DESCRIPTION	PART #
Flip-tip receiver pin	4010-0035

BOLD MAGENTA part numbers are new for 2026



2404-1041



2210-0647



SEA-DOO BOLT KIT AND REPLACEMENT PARTS

- Available for listed Sea-Doo models
- Sold in kits or each; see chart for details

DESCRIPTION

DESCRIPTION	PART #
KIT	
Bolt kit 1503/1630 02-24	2404-1041
Bolt magneto 1503/1630 4-TEC 03-24	2210-0647
REPLACEMENT PARTS	
Bolt crankcase 1503/1630 4-TEC 02-24	2404-1043



2404-1043



2404-1044



2404-1045



2404-1046

DESCRIPTION

DESCRIPTION	PART #
REPLACEMENT PARTS (CONT)	
Bolt connecting rod 1503/1630 02-24	2404-1042
Bolt head 1503 02-17	2404-1044
Bolt rocker arm 1503/1630 02-24	2404-1045
Bolt socket head cover	2404-1046

APPAREL

AUDIO/
VIDEO &
MOUNTS

ACCESSORIES

BODY &
HULL

HANDLEBARS
& HAND
CONTROLS

PROPULSION,
DRIVELINE &
HANDLING

ENGINE

FUEL/AIR
SYSTEMS

ELECTRICAL

LUBES

TRANSPORT
& TRAILER

TOOLS

MERCHANDISING



UNIVERSAL METRIC AND SAE 270-PIECE O-RING ASSORTMENT

- Used to seal oil lines, fuel system components and coolant passages on motorcycles, ATV, UTV, PWC and snowmobiles
- High-temperature (371 °C (700 °F)), oil-, gas-, coolant- and chemical-resistant

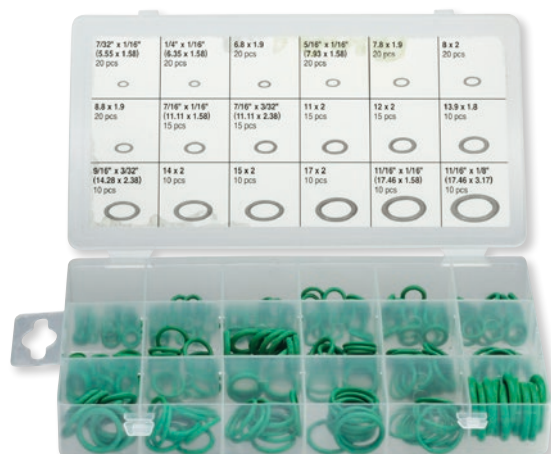

DESCRIPTION

DESCRIPTION	PART #
270-piece O-ring assortment	2402-0163



GEAR DRIVE HOSE CLAMPS

- 100% stainless steel, marine-grade high-nickel 316 stainless steel construction that will not rust
- Thin band, low-profile head make these clamps perfect for motorcycle applications
- Slim design allows for applications in tight, hard-to-reach places
- Simply the best clamp you can buy
- Available in 4-packs in multiple sizes

SIZE	PART #	SIZE	PART #
6 - 16 mm	2402-0166	13 - 38 mm	2402-0172
7 - 17 mm	2402-0167	19 - 44 mm	2402-0173
8 - 22 mm	2402-0168	26 - 51 mm	2402-0174
10 - 25 mm	2402-0169	32 - 58 mm	2402-0175
10 - 27 mm	2402-0170	58 - 83 mm	2402-0176
13 - 32 mm	2402-0171		



2402-0164



NYLON RATCHET CLAMPS

- One-piece, space saver, quick release and no special tools needed
- Black in color
- Available in 16- and 100-packs
- 16-pack includes (4) 8 mm clamps, (4) 9 mm clamps, (4) 10 mm clamps and (4) 12 mm clamps
- 100-pack includes (25) 8 mm clamps, (25) 9 mm clamps, (25) 10 mm clamps and (25) 12 mm clamps

DESCRIPTION

DESCRIPTION	PART #
16 pk.	2402-0164
100 pk.	2402-0165

BOLD MAGENTA part numbers are new for 2026

APPAREL

AUDIO/
VIDEO &
MOUNTS

ACCESSORIES

BODY &
HULL

HANDLEBARS
& HAND
CONTROLS

PROPULSION,
DRIVELINE &
HANDLING

ENGINE

FUEL/AIR
SYSTEMS

ELECTRICAL

LUBES

TRANSPORT
& TRAILER

TOOLS

MERCHANDISING



PARTS UNLIMITED

EMBOSSED STAINLESS STEEL HOSE CLAMPS

- 316 SS corrosion-resistant; appropriate for multiple applications including marine
- Smooth concave-convex stamped band and flared edge prevents hoses from damage during installation
- Slim 9 mm band with low-profile head design is perfect for those tight applications
- Material and clamping range are stamped on band for easy identification
- In accordance with DIN 3017 standard under RoHS & REACH standard
- Sold in 10 pk.

ASSORTED KIT

- Seven popular sizes of 316 SS hose clamps included
- Sold as 60-piece kit, packed in a segregated plastic storage box

10 PK. HOSE CLAMPS

SIZE	SIZE	PART #
8 to 12 mm	5/16" to 1/2"	2402-0266
10 to 16 mm	3/8" to 5/8"	2402-0267
12 to 22 mm	1/2" to 7/8"	2402-0268
16 to 27 mm	5/8" to 1 1/16"	2402-0269
20 to 32 mm	3/4" to 1 1/4"	2402-0270
25 to 40 mm	1" to 1 5/8"	2402-0271
32 to 50 mm	1 1/4" to 2"	2402-0272

ASSORTED KIT SIZE CHART

SIZE	SIZE	QUANTITY
8 to 12 mm	5/16" to 1/2"	20
10 to 16 mm	3/8" to 5/8"	10
12 to 22 mm	1/2" to 7/8"	10
16 to 27 mm	5/8" to 1 1/16"	8

HOSE CLAMP ASSORTED KIT

DESCRIPTION	PART #
Hose clamp assorted kit	2402-0279

SIZE	SIZE	PART #
40 to 60 mm	1 1/2" to 2 3/8"	2402-0273
50 to 70 mm	2" to 2 3/4"	2402-0274
60 to 80 mm	2 3/8" to 3 1/8"	2402-0275
70 to 90 mm	2 3/4" to 3 1/2"	2402-0276
80 to 100 mm	3 1/8" to 3 29/32"	2402-0277
100 to 120 mm	3 29/32" to 4 11/16"	2402-0278

SIZE	SIZE	QUANTITY
20 to 32 mm	3/4" to 1 1/4"	4
25 to 40 mm	1" to 1 5/8"	4
32 to 50 mm	1 1/4" to 2"	4



COOLING SYSTEM STEPLESS® CLAMPS

- Stepless clamps provide secure 360° clamping with no gaps
- Specially formed edges reduce risk of damage to hose and hose barb
- Narrow 9 mm band provides concentrated seal compression
- Tampering is visible
- Durable partitioned plastic box with snap lid keeps your stock of clamps organized and ready to use
- Please follow factory service manual recommendations for selecting correct clamp size for each engine
- Clamps require use of Motion Pro pincer tool PART #s 3801-0034 or 3801-0182 (sold separately)
- Sold each



DESCRIPTION	PART #	DESCRIPTION	PART #	DESCRIPTION	PART #
17,0 mm - 21,0 mm	2401-0548	23,9 mm - 27,1 mm	2401-0550	26,9 mm - 30,1 mm	2401-0551



STAINLESS STEEL MINI CLAMPS

- Stainless steel mini clamps for many applications
- Sold each

SIZE	PART #	SIZE	PART #
6 mm - 16 mm (1/4" - 5/8")	161	13 mm - 38 mm (1/2" - 1 1/2")	2404-0034
8 mm - 22 mm (5/16" - 7/8")	161A	19 mm - 44 mm (3/4" - 1 3/4")	2404-0035
10 mm - 27 mm (3/8" - 1 1/16")	2404-0033	25 mm - 51 mm (1" - 2")	161B

161A



BOLD MAGENTA part numbers are new for 2026



DOUBLE EAR CLAMP PLIERS

- Suitable for side and top join applications
- Designed for simple and reliable crimping of one-ear and two-ear clamps
- Jaw opening: 0 to 23 mm (top) 1 mm to 19 mm (side)



DESCRIPTION	PART #
Double ear clamp pliers	3801-0373



PINCER TOOL

- Used to install O-clips or Stepless® clamps
- Side jaw tool is designed for use where space is restricted



DESCRIPTION	PART #
Side jaw pincer tool	3801-0182



SNAP RING PLIERS

- Economical pliers easily work with both inside- and outside-opening snap rings or clips
- Includes three extra sets of tips: one additional straight tip and two offset or angle tips



DESCRIPTION	PART #
Snap Ring Pliers	MP08-0186



SNAP RING TOOL

- Removal of internal snap rings used on hydraulic master cylinders
- Right angle allows up to 50 mm deep in reach
- Can be used on fork seal retaining rings also



DESCRIPTION	PART #
Snap ring tool	3808-0019



VACUUM AND FUEL HOSE REMOVAL PLIERS

- Use to easily remove 4 mm (5/32") to 12.7 mm (1/2") vacuum and fuel hoses during tube fittings

BOLD MAGENTA part numbers are new for 2026



DESCRIPTION	PART #
Vacuum and fuel hose removal pliers	3801-0438

APPAREL

AUDIO/VIDEO & MOUNTS

ACCESSORIES

BODY & HULL

HANDLEBARS & HAND CONTROLS

PROPULSION, DRIVELINE & HANDLING

ENGINE

FUEL/AIR SYSTEMS

ELECTRICAL

LUBES

TRANSPORT & TRAILER

TOOLS

MERCHANDISING

APPAREL

AUDIO/
VIDEO &
MOUNTS



18 CM (7") WIRE PLIERS

- For even, consistent and professional-looking results
- Return-spring mechanism enables quick, easy, repeated wire twisting
- Eliminate hand cramping



DESCRIPTION

18 cm (7") wire pliers

PART #

84-03816

ACCESSORIES

BODY &
HULL

M112-0028



3850-0126



HANDLEBARS
& HAND
CONTROLS

PROPULSION,
DRIVELINE &
HANDLING

ENGINE



STAINLESS STEEL WIRE

- Stainless steel wire
- Spooled on a convenient plastic casing
- Spool perfect size for storage compartment or fanny pack
- 454 g (1 lb) can perfect for shop or garage use
- Available in two different diameters

DIAMETER X LENGTH	PART #
0,71 mm x 36,6 m (0,028" x 120')	M112-0028
0,81 mm x 22,9 m (0,032" x 75')	M112-0032
0,71 mm x 454 g can (0,028" x 1 lb)	3850-0210
0,81 mm x 454 g can (0,032" x 1 lb)	3850-0126



5080 FIX & REPAIR TAPE

- Loctite® 5080 Fix & Repair Tape is a multi-purpose adhesive tape
- Suitable for indoor and outdoor applications
- Emergency stop for leakages in pipes up to 4 bar pressure
- 100% water resistant; temperature resistant up to 70 °C
- An entire roll can mount a 50 kg object
- Ideal for temporarily repairing, reinforcing, fixing, sealing or protecting parts
- Contains 25 m (82') of tape

DESCRIPTION

5080 Fix & Repair tape

PART #

3711-0015

ELECTRICAL

LUBES

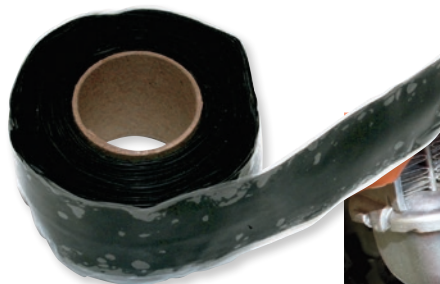

NITRO TAPE

- Self-fusing silicone tape
- Easy to remove
- Leaves no residue
- Stretches 300%
- Withstands a temperature range of -54 to 260 °C (-65 to 500 °F)
- Insulates 8V per layer
- Waterproof
- Resists UV, oil, salt and corrosive chemicals
- 20 mil thick x 25 mm (1") wide x 305 cm (10') roll

DESCRIPTION

Nitro tape

PART #

9201-0029



BOLD MAGENTA part numbers are new for 2026



STAINLESS STEEL CABLE TIES

- Perfect for high-temperature applications
- Ball bearing and barb fastening assembly locks tightly and will not slip
- Use anywhere a normal cable tie isn't strong enough or can't take the heat
- Two lengths available; sold in packs of five



DESCRIPTION	PART #	DESCRIPTION	PART #
20,5 cm (8")	2120-0144	35,5 cm (14")	2120-0145



LADDER-STYLE CABLE TIES

- Self-locking design for fast and secure installation
- Ideal for applications that involve corrosion, vibration and high temperatures
- Compatible and look great when used to install exhaust and header wraps
- Available in two colors: polyester powdercoated black and silver 316 stainless steel
- Available in 20,3 cm (8") and 35,6 cm (14") lengths
- Sold in 8-packs

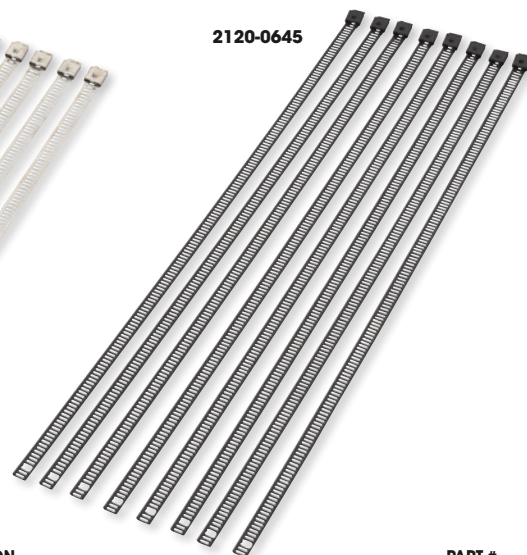

DESCRIPTION	PART #	DESCRIPTION	PART #
20,3 cm (8") black	2120-0643	35,6 cm (14") black	2120-0645
20,3 cm (8") silver	2120-0642	35,6 cm (14") silver	2120-0644



CABLE TIES

- These ties are made of strong 6/6 nylon
- They have UV additive so they will not fade or get brittle
- Available in 30-packs in an assortment of sizes: 10 cm (4"), 15 cm (6") and 20,5 cm (8") lengths
- Available in black, gray, orange and white



COLOR	PART #	COLOR	PART #	COLOR	PART #	COLOR	PART #
Black	2404-0587	Gray	2404-0588	Orange	2404-0589	White	2404-0586

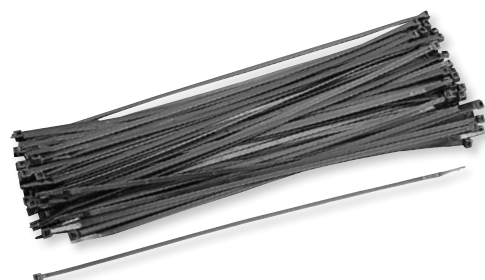
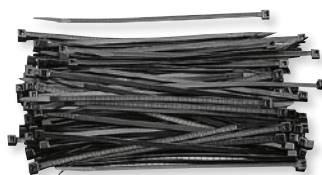

BULK CABLE TIES

- Top-quality ties now available in bulk quantities
- Built strong with the highest tensile-strength nylon
- Available in black
- 100 per bag

DESCRIPTION	PART #	DESCRIPTION	PART #	DESCRIPTION	PART #	DESCRIPTION	PART #
10 cm (4")	LCT4	14 cm (5,5")	LCT5	19 cm (7,5")	LCT7	28 cm (11")	LCT11
						38 cm (15")	LCT15

BOLD MAGENTA part numbers are new for 2026

- APPAREL
- AUDIO/VIDEO & MOUNTS
- ACCESSORIES
- BODY & HULL
- HANDLEBARS & HAND CONTROLS
- PROPULSION, DRIVELINE & HANDLING
- ENGINE
- FUEL/AIR SYSTEMS
- ELECTRICAL
- LUBES
- TRANSPORT & TRAILER
- TOOLS
- MERCHANDISING

APPAREL

AUDIO/
VIDEO &
MOUNTS

ACCESSORIES

BODY &
HULL

HANDLEBARS
& HAND
CONTROLS

PROPULSION,
DRIVELINE &
HANDLING

ENGINE

FUEL/AIR
SYSTEMS

ELECTRICAL

LUBES

TRANSPORT
& TRAILER

TOOLS

MERCHANDISING



3-IN-1 TRUING STAND

- Check cranks for runout and fork tubes for straightness
- Also use to true spoke wheels and balance spoke and cast wheels
- 28 cm (11") between balance points
- Handles crankshafts up to 28 cm (11") between centers, rims up to 53,5 cm (21")
- Indicator arm assembly included (for PART #35-8428)
- Dial indicator (PART #35-8428) not included; available separately



DESCRIPTION

3-in-1 truing stand

PART

35-9573



DIAL INDICATOR GAUGE WITH MAGNETIC BASE

- Reads 25 mm (1,0") in increments of 0,02 mm (0,001")
- Gauge can be locked for a zero setting
- Includes magnetic base stand that has an adjustable dial indicator mounting arm for a wide range of applications

DESCRIPTION

Dial indicator w/ magnetic base

PART

3850-0013



MAGNETIC BASE FOR DIAL INDICATORS

- For use with dial indicator gauge
- Features an easy-to-use on/off knob
- Flexible indicator mounting arm locks into place to make any job easy

DESCRIPTION

Magnetic base stand

PART

3850-0014



4-STROKE DUAL GAUGE LEAKDOWN TESTER

- Tool troubleshoots cylinder leakdown issues such as valve seat issues, bad rings and bad head gasket
- Hose assembly has both 14 mm and 18 mm spark plug threads
- Includes 12 mm and 10 mm adapter

DESCRIPTION

4-stroke dual gauge leakdown tester

PART

3801-0173



COMPRESSION TESTER SET

- Helps you to quickly and easily inspect engine compression on both 4-stroke and 2-stroke engines
- Redesigned and improved billet gauge manifold with integrated pressure release valve
- Easy-to-read precision 0 to 20,68 Bar (0 to 300 psi) analog gauge with protective rubber boot
- Hose and adapters included for 10, 12 and 14 mm spark plugs
- Integrated quick-disconnect fitting for easy hose installation and removal
- Nylon storage pouch

DESCRIPTION

Compression tester set

PART

3801-0414

BOLD MAGENTA part numbers are new for 2026

APPAREL

AUDIO/
VIDEO &
MOUNTS

ACCESSORIES

BODY &
HULL

HANDLEBARS
& HAND
CONTROLS

PROPULSION,
DRIVELINE &
HANDLING

ENGINE

FUEL/AIR
SYSTEMS

ELECTRICAL

LUBES

TRANSPORT
& TRAILER

TOOLS

MERCHANDISING



DEGREE WHEEL

- Manufactured from 1,3 mm (0,052") thick aluminum with a 17 cm (6,75") outside diameter and a 6 mm center hole
- Black anodized finish with easy-to-read numbers
- Check or set ignition and/or cam timing
- Can be used on 2- and 4-stroke engines

DESCRIPTION	PART #
Degree wheel	MP08-092



PERFORMANCE PARTS

ENGINE DEGREE WHEEL

- Plastic degree wheel made exclusively for engines
- A must for anyone modifying or repairing engines

DESCRIPTION	PART #
Engine degree wheel	8050-1010



TIMING KIT AND ADAPTER KIT FOR 2-STROKE WATER-COOLED ENGINES

- Kit includes a dial indicator with extensions and a 14 mm spark plug thread adapter
- Allows inspection and adjustment of ignition timing
- Designed to clear frame tubes on most recent water-cooled models
- Gauge face size 38,1 mm (1 1/2")
- Adapter kit (sold separately) allows kit to be used on air-cooled engines; includes an extended thread adapter and dial indicator extension

DESCRIPTION	PART #
Timing kit for water-cooled 2-stroke engines	3801-0030



3801-0030



3801-0029

DESCRIPTION	PART #
Adapter kit for air-cooled engines	3801-0029



TOP DEAD CENTER TOOL

- Can be used in conjunction with a dial indicator (not included) for accurate top dead center measurements
- Easily determine true top dead center when setting valves, timing and other top end work
- Uses O-rings to prevent shaft from falling into combustion chamber
- For 14 mm spark plug holes

DESCRIPTION	PART #
Top dead center tool	3801-0279



UNIVERSAL THREE LEG OIL FILTER WRENCH

- Allows easy removal of oil filters, even in tight spaces
- Vinyl-dipped legs minimize filter damage
- Works with 63,5 mm (2 1/2") to 98 mm (3 7/8") filters
- Use with 9,5 mm (3/8") square drive ratchet

BOLD MAGENTA part numbers are new for 2026

DESCRIPTION	PART #
Universal 3 leg oil filter wrench	3801-0380



APPAREL

AUDIO/
VIDEO &
MOUNTS

ACCESSORIES

BODY &
HULL

HANDLEBARS
& HAND
CONTROLS

PROPULSION,
DRIVELINE &
HANDLING

ENGINE

FUEL/AIR
SYSTEMS

ELECTRICAL

LUBES

TRANSPORT
& TRAILER

TOOLS

MERCHANDISING



CRANKCASE SEPARATOR KIT

- Suitable for most 2- and 4-stroke vertically split engines
- Includes double-ended screw M8 to M6, center pulling screw, quick-adjusting position nuts and three-leg puller frame



DESCRIPTION

Crankcase separator kit

PART

3801-0367



CRANKCASE SPLITTER V2

- The fastest and easiest to use case splitter ever devised
- Unique design makes it easy to center puller over crankshaft
- Grooved puller studs are fast and simple to install
- Captured retaining collars in puller arms allow quick adjustment and setup
- Durable tool steel body with protective black finish
- Billet 6061 aluminum arms with blue anodized finish
- Includes 5, 6 and 8 mm threads on puller studs to fit various engine case sizes
- Includes molded tray for storage and organization
- Designed by Motion Pro



DESCRIPTION

Crankcase Splitter V2

PART

3801-0282



CRANKSHAFT PULLER

- Precision tool used to install press-in crankshafts in an engine case
- Time-saving method maintains crankshaft true during installation
- Universal steel nut adapter works on virtually all crankshafts
- 22 and 40 mm billet aluminum face plate adapters ensure the crankshaft is pulled perfectly straight into bearings
- Reversible pull stud with both M10 x 1,25 and M12 x 1,25 threads
- Eliminates the need for a shop press to install a crankshaft
- Machined brass thrust washer for extra durability



DESCRIPTION

Crankshaft puller

PART

3801-0306

BOLD MAGENTA part numbers are new for 2026



APPAREL

AUDIO/
VIDEO &
MOUNTS

ACCESSORIES

BODY &
HULL

HANDLEBARS
& HAND
CONTROLS

PROPULSION,
DRIVELINE &
HANDLING

ENGINE

FUEL/AIR
SYSTEMS

ELECTRICAL

LUBES

TRANSPORT
& TRAILER

TOOLS

MERCHANDISING



DOWEL PIN PULLER SET

- Puller rod helps to remove slightly stuck pins, while slide hammer works on more difficult pins
- Kit includes 8 mm, 10 mm, 12 mm and 14 mm collets
- Made from hardened steel
- Includes tray for storage and organization

DESCRIPTION

Dowel pin puller set

PART #

3801-0272



MECHANICAL BEARING PULLER SET

- Used to remove bearings, gears, sprockets, bushings and separate other engine or mechanical parts
- Includes 51 mm (2") and 76 mm (3") bearing splitter and forged yoke with 175 mm thrust bolt

DESCRIPTION

Mechanical bearing puller set

PART #

3801-0378



FLYWHEEL PULLER KIT

- Four-point pulling system for removing clutch bodies, flywheels and primary gear assemblies
- Includes various bolt lengths for multiple applications
- Working range: 30 mm to 100 mm
- Included three-piece bolt sets: M6 x M1,0 x (L) 20 mm, M6 x M1,0 x (L) 45 mm, M8 x P1,25 x (L) 45 mm, M8 x P1,25 x (L) 90 mm and 6,4 mm (3/8") x 16UNC x (L) 125 mm

DESCRIPTION

Flywheel puller kit

PART #

3801-0377



UNIVERSAL FLYWHEEL PULLER

- For most motorcycle, ATV, watercraft and snowmobile engines
- Complete with hardware kit and adapter for male or female removal

DESCRIPTION

Universal flywheel puller

PART #

855

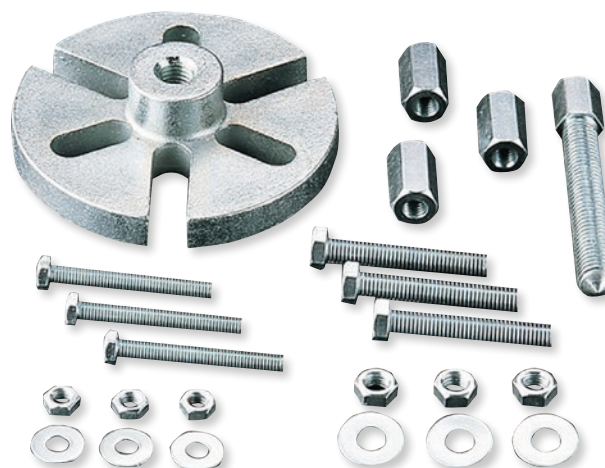

BOLD MAGENTA part numbers are new for 2026

APPAREL

AUDIO/
VIDEO &
MOUNTS

ACCESSORIES

BODY &
HULL

HANDLEBARS
& HAND
CONTROLS

PROPULSION,
DRIVELINE &
HANDLING

ENGINE

FUEL/AIR
SYSTEMS

ELECTRICAL

LUBES

TRANSPORT
& TRAILER

TOOLS

MERCHANDISING



**PARTS
UNLIMITED**

PISTON PIN PULLER

- Removes pins from sizes 12 to 20 mm
- Won't damage piston or connecting rod

DESCRIPTION
Piston pin puller

PART #
865



DELUXE PISTON PIN PULLER

- Interchangeable piston adapters
- Made of durable 6061 aluminum
- Fits all piston pins from 13 to 24 mm (0,511" to 0,94")
- Works on both full skirt and short skirt (slipper) pistons
- Non-marring aluminum pin adapters
- Durable blue anodized finish with laser-engraved logo

DESCRIPTION
Deluxe piston pin puller

PART #
3801-0147



PISTON RING COMPRESSOR KIT

- Pliers grip handle works both horizontally and vertically
- Ratcheting lock mechanism holds the handles in position for easy piston and ring installation
- Works with piston diameters 34,9 mm (1 3/8") to 2,54 cm (4 3/8")

DESCRIPTION
Piston ring compressor kit

PART #
3801-0374



PISTON RING EXPANDER PLIERS

- Tapered jaws hold and expand piston ring easily over piston block
- Ratcheting lock mechanism keeps handles in position for easy piston and ring installation

DESCRIPTION
Piston ring expander pliers

PART #
3801-0375



VALVE SEAL INSTALL TOOL

- Properly aligns valve stem seal to valve guide so seal snaps on straight every time
- Holds four valve guide seals at one time for quick and easy installation on multi-valve cylinders
- Contoured design in bottom of handle cradles and protects the delicate inner lip of the valve stem seal while directing tool force to the sturdy outer rim
- Slim profile allows easy access to valve guides even on modern compact heads with deep lifter bores
- Rounded tip will not damage inner lip of valve stem seal or valve guide bore
- Anodized aluminum handles with stainless steel pilot shafts

DESCRIPTION
4,0 mm

PART #
3801-0211



VALVE GUIDE BALL HONES

- Durable enough to size C630 bronze and cast iron valve guide materials
- Available from 4 mm up to 7 mm widths
- Sold each

SIZE	PART #	SIZE	PART #
4 mm	3801-0217	5,5 mm	3801-0220
4,5 mm	3801-0218	7 mm	3801-0221

BOLD MAGENTA part numbers are new for 2026



CARBIMATE™ THROTTLE BODY SYNCHRONIZER

- Electronic, shock resistant and durable solid-state two-channel synchronizer for carburetors and fuel-injection throttle bodies
- Convert to synchronize three or four carburetors/throttle bodies with optional 4-cylinder adapter kit (sold separately)
- Bright color LED graph display quickly reacts to minor adjustments
- Precision instrument is accurate to 0,5 cm Hg; meets or exceeds OEM specifications
- Displays the difference in vacuum intake settings of two carburetors or throttle bodies on a single 9-LED display

- Single green LED at center indicates whether the compared manifold vacuums are equal within the selected resolution
- Zero adjustment knob provides easy and quick pre-calibration prior to synchronizing with no tubes connected
- Instrument powered by any 12V battery source (cord with clips supplied)

DESCRIPTION	PART #
CarbMate™ throttle body synchronizer	3804-0023



CARBURETOR SYNCHRONIZERS

- Complete kits with vacuum gauges, hoses, adapters, mounting plate and instructions
- Available in 2-carb or 4-carb sets

DESCRIPTION	PART #	DESCRIPTION	PART #
2-carb set	3804-0004	4-carb set	3804-0005



CARB CLEANER KIT

- 14-piece wire set with spiral knurling for cleaning popular sized jets and carb body holes

BOLD MAGENTA part numbers are new for 2026

DESCRIPTION	PART #
Carb cleaner kit	35-3498



APPAREL

AUDIO/VIDEO & MOUNTS

ACCESSORIES

BODY & HULL

HANDLEBARS & HAND CONTROLS

PROPULSION, DRIVELINE & HANDLING

ENGINE

FUEL/AIR SYSTEMS

ELECTRICAL

LUBES

TRANSPORT & TRAILER

TOOLS

MERCHANDISING

APPAREL

AUDIO/
VIDEO &
MOUNTS

ACCESSORIES

BODY &
HULL

HANDLEBARS
& HAND
CONTROLS

PROPULSION,
DRIVELINE &
HANDLING

ENGINE

FUEL/AIR
SYSTEMS

ELECTRICAL

LUBES

TRANSPORT
& TRAILER

TOOLS

MERCHANDISING



ONBOARD DIAGNOSTIC VOLTMETER

- Easily attaches to the battery to quickly spot potential charging system and battery problems
- Works with all 6V or 12V batteries and charging systems

DESCRIPTION

Onboard diagnostic voltmeter

PART

3807-0345



MULTIMETER VOLT PROBE KIT

- Assortment of color-coded, sharp probes for precise, back probing and non-damaging diagnostics when working with sealed connectors and wiring harnesses
- Standard 4 mm banana plug connections work with most multimeter leads

- 45°, 90°, 180° probes for hard-to-reach terminals as well as standard alligator clips
- All probes are fully insulated with 30V protection

DESCRIPTION

Multimeter volt probe kit

PART

3807-0224



IGNITION SYSTEM TESTER

- Test the integrity and strength of your ignition system
- Spark gap is adjustable from 0 to 10 mm
- The larger the gap your ignition will jump, the stronger your system is
- Will test the ignition on most motorcycles, watercraft, ATVs and snowmobiles



DESCRIPTION

Ignition system tester

PART

MP08-122



IN-LINE SPARK TESTER

- Supplies a quick, easy visual check of ignition system
- Works on all ignition systems, including distributorless ignitions



REMOTE START BUTTON

- Activates starter and rotates engine without starting
- Handy for tappet adjustments, servicing and diagnosing starting and electrical issues
- Includes 122 cm (4') lead cable with alligator clip for start positive post terminal and motor post negative hookups

DESCRIPTION

In-line spark tester

PART

3804-0033

DESCRIPTION

Remote start button

PART

3804-0034

BOLD MAGENTA part numbers are new for 2026



STANDARD SPARK PLUG WRENCH

- Handle can be custom bent to better fit your application
- Fits standard 3/16" plug size

DESCRIPTION	PART #
Spark plug wrench	M204



RATCHET SPARK PLUG WRENCH

- Designed to fit in limited space on many water-cooled 2-stroke engines
- Ratchet mechanism works one way; turn over to reverse
- Fits standard 13/16" plugs

DESCRIPTION	PART #
Ratchet spark plug wrench	P08-147



SPARK PLUG GAP TOOL

- Ideal tool for checking and setting spark plug gap on almost any spark plug
- Includes 0,5; 0,6; 0,7; 0,8; 0,9 and 1,0 mm gap gauges
- Machined from billet 6061 aluminum
- Includes bottle opener on opposite end
- Durable blue anodizing
- Laser-etched markings for easy identification
- Designed by Motion Pro

DESCRIPTION	PART #
Spark plug gap tool	3805-0126



12 MM AND 18 MM SPARK PLUG AND O₂ SENSOR THREAD CHASERS

- Use to repair any ID thread that has been damaged
- Will not cut oversized threads
- Designed with three flutes and a generous lead-in pilot for the best feel when repairing threads
- Available in two sizes

DESCRIPTION	PART #	DESCRIPTION	PART #
12 mm x 1,25	3807-0082	18 mm x 1,5	3807-0083



TERMINAL REMOVAL TOOLS

- Easily removes terminals or wires without damage
- Works on conventional terminals as well as multi-OEM applications
- Includes rectangular blades for pack-con terminals, flat blade to open connectors and a fork for ALDL connectors
- Prongs depress the barbs on conventional terminals
- All-metal construction ensures strength and rigidity on stubborn connectors

DESCRIPTION	PART #	DESCRIPTION	PART #
Black	3807-0503	Red	3807-0504



SHOCK SPRING COMPRESSOR

- Safely removes the spring on most coilover shocks
- Includes adapters for both clevis and eyelet type shocks
- Adapter plates adjust to fit spring retaining collars from 56 mm to 96 mm
- Innovative, compact, easy-to-use design
- Low-friction radial thrust bearing

DESCRIPTION	PART #
Shock spring compressor	3805-0137



BOLD MAGENTA part numbers are new for 2026

- APPAREL
- AUDIO/VIDEO & MOUNTS
- ACCESSORIES
- BODY & HULL
- HANDLEBARS & HAND CONTROLS
- PROPULSION, DRIVELINE & HANDLING
- ENGINE
- FUEL/AIR SYSTEMS
- ELECTRICAL
- LUBES
- TRANSPORT & TRAILER
- TOOLS
- MERCHANDISING

APPAREL

AUDIO/
VIDEO &
MOUNTS

ACCESSORIES

BODY &
HULL

HANDLEBARS
& HAND
CONTROLS

PROPULSION,
DRIVELINE &
HANDLING

ENGINE

FUEL/AIR
SYSTEMS

ELECTRICAL

LUBES

TRANSPORT
& TRAILER

TOOLS

MERCHANDISING



HEAVY-DUTY SPRING PULLER

- Its heavy-duty handle provides extra leverage for pulling off stiff pipe springs
- Larger handle allows for better grip and longer hook area to get into hard-to-reach areas

DESCRIPTION	PART #
Heavy-duty spring puller	3850-0486



SPRING PULLER

- Compact, lightweight, strong 0,102" diameter spring-tempered wire
- Urethane-covered handle
- 18 cm (7") long

DESCRIPTION	PART #
Spring puller	3850-0187



TUFF HOOK™

- Heavy-duty design for use on large exhaust and kickstand springs
- Multi-function tip easily pulls or pushes large springs on and off mounts
- Flexing shaft is ideal for hard to reach springs with minimal working space
- Locking shaft slider allows the center of the shaft to be rigid or flex
- A must-have for UTV and snow machine exhaust systems
- Billet aluminum construction handle and locking shaft slider
- Steel shaft with heavy-duty stainless steel flex insert

DESCRIPTION	PART #
Tuff Hook™	3850-0560



MP08-127

3850-0212



SPRING HOOKS

- Used to remove exhaust pipe springs, seat or tank holding springs, cotter pins, sidestand springs and other parts
- Mini spring hook tool's ergonomic handle provides a secure grip at every angle, and compact size provides easy access

DESCRIPTION	PART #
Heavy-duty spring hook	MP08-127
Mini spring hook	3850-0212

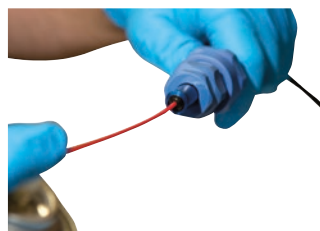

CABLE LUBER V3

- Original design that seals completely around the cable housing
- Makes it easy to clean and lubricate control cables
- Less mess and minimal wasted lubricant
- Unique design makes it the best sealing cable luber on the market
- Works on most control cables with 4 mm to 8 mm OD housing
- Seals over free-spinning end fittings

- Adjustable plunger ensures efficient use of cable lube
- Easy to use and clean

DESCRIPTION	PART #
Cable Luber V3	3850-0386



CABLE LUBER

- Used to inject lubricant into cable housing
- Clamps over housing and wire, allowing an aerosol can to be connected
- Once lube runs out the far end, the cable is lubricated

DESCRIPTION	PART #
Cable luber	MP08-0182





METRIC TAP AND DIE SET

- Works great for cutting new threads as well as chasing threads that may have been damaged
- Manufactured from quality, uncoated high-speed steel for durability and precision cutting
- 40-piece set includes taps and dies along with correct tap and die wrenches, screwdriver for die wrench, pitch gauge, thread-drill size chart and durable plastic case
- Sizes listed below

NOTE: Not intended to be used with power tools.

DESCRIPTION	PART #
Metric tap and die set	3801-0280

INCLUDED SIZES

SIZES	SIZES	SIZES
M3 x 0,5	M4 x 0,75	M6 x 0,75
M3 x 0,6	M5 x 0,8	M6 x 1,00
M4 x 0,7	M5 x 0,9	M7 x 0,75



APPAREL

AUDIO/
VIDEO &
MOUNTS

ACCESSORIES

BODY &
HULL

HANDLEBARS
& HAND
CONTROLS

PROPULSION,
DRIVELINE &
HANDLING

ENGINE

FUEL/AIR
SYSTEMS

ELECTRICAL

LUBES

TRANSPORT
& TRAILER

TOOLS

MERCHANDISING



DELUXE ECONOKIT® METRIC TOOL KIT

- Convenient, easy-to-carry tool kit
- Deluxe kit includes combination wrenches (10 mm, 12 mm, 14 mm), 8" adjustable wrench, 8 mm combination wrench, 6-in-1 screwdriver, 2-in-1 spark plug socket (5/8" x 3/16"), gap gauge, locking pliers, electrical tape, cable ties, mechanic's wire, tire pressure gauge and shop towel
- Econokit® includes a heavyweight reinforced polyester shell with YKK® zipper
- Closed dimensions are: 152 mm L x 229 mm W x 38 mm H (6" x 9" x 1 1/2")



DESCRIPTION	PART #
Metric tool kit	DS-196205



OUTBACK'R™ FOLDING METRIC TOOL SET

- 15 tools in one 89 mm (3 1/2"), 255 g (9 oz) package
- Made of heat-treated steel and chrome vanadium, it's built to last
- Includes 3 mm, 4 mm, 5 mm and 6 mm Allen wrenches, slotted and Phillips screwdrivers, 1/4" socket driver with 8 mm, 10 mm and 12 mm sockets, 13 mm and 14 mm open-end wrenches, plus three of the most common-sized spoke wrenches



DESCRIPTION	PART #
Outback'r™ folding tool set	MTM-1



COMBO Y-DRIVE WRENCH

- Innovative dual-use design combines six tools into one
- 8, 10 and 12 mm hex sockets
- 4, 5 and 8 mm hex drive
- Padded Y-shape for excellent grip and leverage
- Compact design is ideal for trail tool packs
- Chrome-vanadium tool steel

BOLD MAGENTA part numbers are new for 2026



DESCRIPTION	PART #
Combo Y-drive wrench	3850-0211



APPAREL

AUDIO/
VIDEO &
MOUNTS

ACCESSORIES

BODY &
HULL

HANDLEBARS
& HAND
CONTROLS

PROPULSION,
DRIVELINE &
HANDLING

ENGINE

FUEL/AIR
SYSTEMS

ELECTRICAL

LUBES

TRANSPORT
& TRAILER

TOOLS

MERCHANDISING

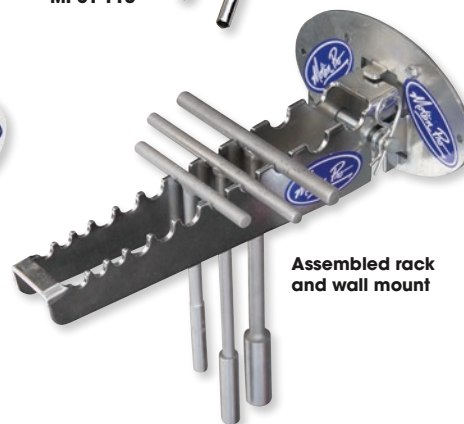

METRIC SOCKET T-HANDLES

- Great for shop and home mechanics alike
- Durable nickel-pewter finish T-handle with deep six-point metric socket attached
- Hex only extends part of the way into the socket to allow the nut to be held flush with the end
- Socket has very slim OD so it will fit in the tightest of places
- Sold individually or in sets

- Sets include vinyl storage pouch
- One-piece quick-release storage rack with built in bottle opener and wall bracket for storage rack sold separately

DESCRIPTION	PART #
SETS	
Four-piece metric socket set (8, 10, 12 and 14 mm)	3812-0045
Six-piece metric socket set (8, 10, 12, 14, 17 and 19 mm)	3812-0046
Seven-piece metric socket set (8, 10, 12, 13, 14, 17 and 19 mm)	MP01-113
INDIVIDUAL METRIC SOCKET T-HANDLES	
8 mm socket; 19,5 cm L (7 ³ / ₄ "	P08-093
10 mm socket; 19 cm L (7 ¹ / ₂ "	P08-094
12 mm socket; 22 cm L (8 ³ / ₄ "	P08-095

DESCRIPTION	PART #
INDIVIDUAL METRIC SOCKET T-HANDLES (CONT)	
13 mm socket; 22 cm L (8 ³ / ₄ "	P08-096
14 mm socket; 22 cm L (8 ³ / ₄ "	P08-097
17 mm socket; 26 cm L (10 ¹ / ₄ "	P08-098
T-HANDLE ACCESSORIES	
Storage rack	08-114X
Wall bracket for rack	3801-0114



T-HANDLE BIT DRIVER SPINNER

- Bearing-mounted spinner provides faster and easier removal and installation of bolts and nuts
- 1/4" hex drive head accepts most common driver bits
- Magnet inside drive head holds drive bits firmly in place
- Narrow drive head profile fits into tight spaces
- Padded grip handle
- Chrome vanadium handle and shaft
- Durable chrome finish on shaft and handle
- Blue anodized spinner with laser-engraved Motion Pro logo
- Shaft is 20,5 cm (8") long
- Bits not included

T-HANDLE BIT DRIVER WITH JIS CROSS-HEAD BITS

- High-quality Motion Pro standard bit driver T-handle
- Features three 1/4" drive heads, one at end of shaft and two at each end of handle with magnets to hold drivers firmly in place
- Includes high-grade S2 tool steel JIS (Japanese Industrial Standard) cross-head bits #1, #2, and #3, but also accepts all common driver bits
- Use of traditional Phillips driver on JIS cross-head screws will damage screw head
- Narrow drive-head profile fits into tight spaces
- Chrome vanadium handle and shaft
- Durable chrome finish on shaft and handle
- Shaft is 21,5 cm (8,5") long

DESCRIPTION	PART #
T-handle bit driver spinner	3812-0047

DESCRIPTION	PART #
T-handle bit driver w/ No. 1, 2, 3 JIS cross-head bits	3812-0049

BOLD MAGENTA part numbers are new for 2026



SPINNER II T-HANDLES WITH SWIVEL (ROCKER) DRIVE

- High-quality Motion Pro T-handle
- Unique two-step drive head offers swivel (rocker) or fixed drive
- Bearing mounted spinner provides faster and easier removal and installation of bolts and nuts
- Padded grip handle
- Chrome vanadium handle and shaft
- Shaft is 30,5 cm (12") long
- Durable chrome finish on shaft and handle
- Blue anodized spinner with laser-engraved Motion Pro logo



DESCRIPTION	PART #	DESCRIPTION	PART #
1/4" drive	3812-0054	3/8" drive	3812-0052

APPAREL

AUDIO/
VIDEO &
MOUNTS

ACCESSORIES

BODY &
HULL

HANDLEBARS
& HAND
CONTROLS

PROPULSION,
DRIVELINE &
HANDLING

ENGINE

FUEL/AIR
SYSTEMS

ELECTRICAL

LUBES

TRANSPORT
& TRAILER

TOOLS

MERCHANDISING



1/4" AND 3/8" DRIVE T-HANDLE DRIVERS

- Use any 1/4" or 3/8" drive attachments such as sockets, hex drives, crow's foot or swivels
- Chrome-vanadium tool steel shafts
- Feature a durable hard nickel-pewter finish

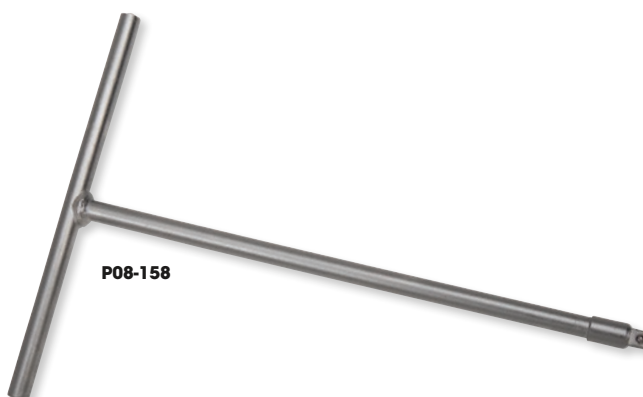

SIZE	PART #
1/4" drive (21,5 cm L (8,5"))	P08-158
3/8" drive (26,5 cm L (10,5"))	P08-159

ENGINE

FUEL/AIR
SYSTEMS

ELECTRICAL

LUBES

TRANSPORT
& TRAILER

TOOLS

MERCHANDISING



MINI PRO T-HANDLE SET

- Compact size for easy access and easy transport
- 17 cm (6 3/4") shaft length
- Set of three (8, 10 and 12 mm)
- Chrome-vanadium tool steel shafts
- Durable hard nickel-pewter finish



DESCRIPTION	PART #
Mini Pro T-handle set	MP08-131

ENGINE

FUEL/AIR
SYSTEMS

ELECTRICAL

LUBES

TRANSPORT
& TRAILER

TOOLS

MERCHANDISING



T-HANDLE SPEED RING SET

- Speed rings allow the T-handle shaft to rotate smoothly during removal and positioning of fasteners
- Increases the speed of T-handle use and reduces friction between metal shaft and operator's hand while rotating
- Four-piece set, 12,7 mm (1/2") ID and 80 mm in length

BOLD MAGENTA part numbers are new for 2026



DESCRIPTION	PART #
T-handle speed ring set	3812-0661

ENGINE

FUEL/AIR
SYSTEMS

ELECTRICAL

LUBES

TRANSPORT
& TRAILER

TOOLS

MERCHANDISING

APPAREL

AUDIO/
VIDEO &
MOUNTS

ACCESSORIES

BODY &
HULL

HANDLEBARS
& HAND
CONTROLS

PROPULSION,
DRIVELINE &
HANDLING

ENGINE

FUEL/AIR
SYSTEMS

ELECTRICAL

LUBES

TRANSPORT
& TRAILER

TOOLS

MERCHANDISING



POWERDRIVE™ SLIDING T-DRIVER WITH EIGHT-PIECE SOCKET SET

- Sliding T-handle with 3/8" socket driver
- Professional mechanics' grade tool constructed with heat-treated chrome vanadium with a polished-chrome finish
- Includes 8 mm, 10 mm, 12 mm, 14 mm and 17 mm six-point sockets, 5 mm and 6 mm hex bits and a #2 Phillips bit
- Sockets store on a clip that attaches to the T-driver handle

DESCRIPTION	PART #
T-driver socket set	3812-0001



3850-0286



3850-0287



3850-0288



JIS CROSS-HEAD HEX-DRIVE BITS

- Designed to fit JIS cross-head screws
- Made from high-grade S2 tool steel
- Hardened for maximum durability
- JIS cross-head bits are a must-have for most Japanese-made bikes and work equally well on traditional Phillips-head screws
- Use with 1/4" hex drivers
- Sold in pairs

NOTE: Use of traditional Phillips drive bit on JIS cross-head screws will damage screw head.

DESCRIPTION	PART #	DESCRIPTION	PART #
#1 JIS bit	3850-0286	#3 JIS bit	3850-0288
#2 JIS bit	3850-0287		



METRIC MP TOOL

- A must-have for on-the-trail repairs or adjustments
- Can be used to remove 8, 10, 12 and 14 mm bolts, #2 and #3 Phillips screws, small and medium straight-slot screws and 5 and 6 mm hex/Allen bolts
- Includes a 1/4" and 3/8" socket driver
- 10 and 12 mm 1/4" drive sockets included
- Enhance it by adding your own 1/4" or 3/8" drive socket attachments
- Includes convenient carrying case
- Hard nickel-pewter finish
- Perfect for any tool pack
- Replacement bits available separately

DESCRIPTION	PART #
Metric MP tool	MP08-161



9,5 MM (3/8") DRIVE SOCKET BIT SETS

- Top-grade metric hex and Torx bit socket sets include all the sizes you'll need
- Each set includes a socket rail with handle for quick organization
- Easy-to-read sizes with reverse laser imprint on each socket for quick identification
- Mechanic-grade with a heat-treated chrome vanadium alloy that exceeds ANSI specifications

DESCRIPTION	PART #
8 pc. Metric hex bit set	3812-0033
10 pc. Torx bit set	3812-0034



MAGNETIC NUT DRIVER SET

- High-quality nine-piece 1/4" hex-drive metric-socket bit set
- Includes 5, 6, 7, 8, 9, 10, 12 and 13 mm full sizes and 5,5 half size
- Constructed from Chrome-Vanadium (CR-V) alloy steel for excellent strength and durability
- Magnet inside the sockets holds bolt heads or nuts in place
- Durable black finish
- Includes convenient holder to keep bits organized
- For use with quick-release drivers only

DESCRIPTION	PART #
Magnetic nut driver set	3850-0275



TORQUE WRENCH ADAPTER

- Chrome-vanadium tool steel with hard nickel pewter finish
- Properly torque 2-stroke cylinder base nuts and hard-to-reach fasteners
- Fits 12 and 14 mm nuts and bolts
- Extends the reach of any 3/8" drive torque wrench by 76 mm (3")
- Chart supplied for torque conversions
- Check owner's manual for proper torque specifications

DESCRIPTION	PART #
Torque Wrench Adapter	MP08-134

BOLD MAGENTA part numbers are new for 2026

APPAREL

AUDIO/
VIDEO &
MOUNTS

ACCESSORIES

BODY &
HULL

HANDLEBARS
& HAND
CONTROLS

PROPULSION,
DRIVELINE &
HANDLING

ENGINE

FUEL/AIR
SYSTEMS

ELECTRICAL

LUBES

TRANSPORT
& TRAILER

TOOLS

MERCHANDISING

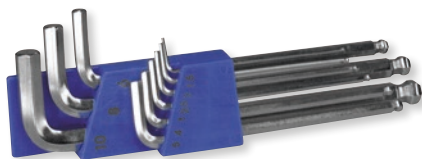

BALL-END ALLEN SET

- Made of chrome-vanadium tool steel
- Set includes: 2, 3, 4, 5, 6, 8 and 10 mm full sizes, and 1,5 and 2,5 mm half sizes
- Ball ends allow better access to Allen-head bolts (up to 25° working angle)
- Convenient holder included

DESCRIPTION	PART #
Ball-end Allen set	MP08-0185



10-PIECE HEX WRENCH SET

- Made from high-quality chrome vanadium
- Comes with plastic holder
- Includes sizes 1,5 mm through 10 mm

DESCRIPTION	PART #
10-piece hex wrench set	3812-0043



EXTRA LONG MAGNETIC HEX KEY SET

- Longer length keys for additional leverage and extended reach
- Ball end allows for improved access and up to 25° of working angle
- Includes nine hex key sizes: 1,5 mm, 2 mm, 2,5 mm, 3 mm, 4 mm, 5 mm, 6 mm, 8 mm and 10 mm
- Chrome-vanadium steel made with built-in magnet to hold fasteners in position

DESCRIPTION	PART #
Extra long magnetic hex key set	3812-0663



EXTRA LONG MAGNETIC TORX® KEY SET

- Longer length keys for additional leverage and extended reach
- Base ends are designed for tamper-proof fasteners
- Includes nine Torx® key sizes: T10, T15, T20, T25, T27, T30, T40, T45 and T50
- Chrome-vanadium steel made with built-in magnet to hold fasteners in position

DESCRIPTION	PART #
Extra long magnetic Torx® key set	3812-0662

FAIRING REMOVAL PRY TOOL

- Slim design for delicate work in tight areas
- Great for safely removing fairings or extracting plastic fasteners
- Made of impact-resistant plastic that will not damage paint or metal



DESCRIPTION	PART #
Fairing removal pry tool	3850-0494



REINFORCED PLASTIC SUPER SCRAPERS

- Designed for multi-functional scraping jobs
- Ideal for removing gaskets, badges, stripes and decals
- Reduces damage on the surface of soft metals and paintwork
- Durable ergonomic handle suitable for hammering where extra force is required

DESCRIPTION	PART #	DESCRIPTION	PART #	DESCRIPTION	PART #
15 mm	3850-0491	30 mm	3850-0492	50 mm	3850-0493

BOLD MAGENTA part numbers are new for 2026



APPAREL

AUDIO/
VIDEO &
MOUNTS

ACCESSORIES

BODY &
HULL

HANDLEBARS
& HAND
CONTROLS

PROPULSION,
DRIVELINE &
HANDLING

ENGINE

FUEL/AIR
SYSTEMS

ELECTRICAL

LUBES

TRANSPORT
& TRAILER

TOOLS

MERCHANDISING



3850-0689



3850-0692



3850-0671



3850-0694



3850-0691

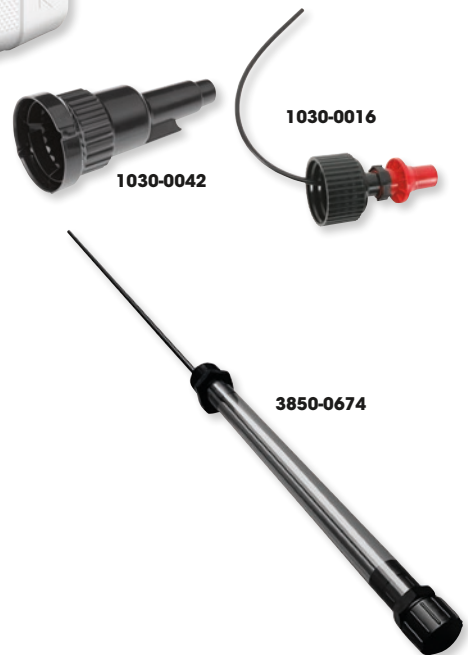

1030-0042

1030-0016

3850-0674

TUFF JUG

- Wide-mouth design for easy pouring of additives and observing fuel level when filling
- Spill-proof, self-sealing spout automatically pours and shuts off as fuel level in tank fills to end of spout
- Spout also works with Space Saver, Jaz, VP and Scribner jugs

- Jug bottom is designed to prevent sliding and spilling in your truck bed
- Spill-proof spout also available separately
- Optional adapter snaps onto spill-proof spout and lets you use the Tuff Jug with karts, marine, lawn mowers and autos

DESCRIPTION	PART #
10 L (2,7 US GAL)	
Blue w/ clear view strip and Ripper Cap	3850-0689
Green w/ clear view strip and Ripper Cap	3850-0693
Orange w/ clear view strip and Ripper Cap	3850-0692
Red w/ clear view strip and Ripper Cap	3850-0688
White w/ clear view strip and Ripper Cap	3850-0671

DESCRIPTION	PART #
20 L (5 US GAL)	
Blue w/ clear view strip and Ripper Cap	3850-0687
Green w/ clear view strip and Ripper Cap	3850-0694
Orange w/ clear view strip and Ripper Cap	3850-0691
Red w/ clear view strip and Ripper Cap	3850-0686
White w/ clear view strip and Ripper Cap	3850-0695

DESCRIPTION	PART #
OPTIONAL/REPL. COMPONENTS	
Adapter	1030-0042
Extra Spout	1030-0016
Flexible spout, 20 L	3850-0674
Standard cap and plug	3850-0673
Auto shut-off spout for 10 L (2,7 US gal) container	1030-0072
Auto shut-off spout for 20 L (5 US gal) container	1030-0071

RIPPER CAPS

- Fastest pouring cap on the market
- Pours up to 19 L (5 gallons) in 42 seconds
- Features automatic fluid cutoff technology to prevent overfilling and spillage
- Spring-loaded design allows user to activate the ultra-fast fluid flow by simply pressing down on the nozzle
- Designed to fit most tank openings



3850-0683



3850-0679



3850-0675



3850-0682



3850-0678

DESCRIPTION	PART #
10 L (2,5 GAL)	
Black	3850-0683
Blue	3850-0679
Kawasaki green	3850-0681

DESCRIPTION	PART #
10 L (2,5 GAL) (CONT)	
Orange	3850-0677
Red	3850-0675

DESCRIPTION	PART #
20 L (5 GAL)	
Black	3850-0684
Blue	3850-0680
Kawasaki green	3850-0682

DESCRIPTION	PART #
20 L (5 GAL) (CONT)	
Orange	3850-0678
Red	3850-0676

BOLD MAGENTA part numbers are new for 2026



TWO-PIECE FUNNEL

- Multi-use two-piece funnel
- 30,5 cm (12") detachable flexible spout
- Includes easy-grip handle
- 38 cm (15") overall length
- 15 cm (6") diameter
- 19 mm (3/4") OD tip

DESCRIPTION	PART #
Two-piece funnel	3850-0202



EASY POUR FLEX SPOUT

- Multi-purpose flexible funnel spout
- Double threads to fit most containers
- Complete with stopper cap and hang tab
- 23,5 cm (9,25") length
- 19 mm (3/4") OD tip

DESCRIPTION	PART #
Easy pour flex spout	3850-0201



SUPER SIPHON

- Dangerous liquids and chemicals can be transferred without fear of injury
- Works with almost all liquids including water, gas, diesel, kerosene, paint and thinners
- 12,7 mm (1/2") diameter

DESCRIPTION	PART #
Super Siphon	0706-0226



PRO FILL AIR CHUCK

- Pivoting angled head design allows access to difficult-to-reach tire valves
- Unique design provides added hand clearance between filler and hot brake rotors
- Billet aluminum construction for light weight and precise fit and function
- 1/4" NPT female inlet allows use of common air hose couplings and fittings
- Blue anodized finish with laser-engraved Motion Pro logo
- Perfect complement for Motion Pro air gauges

DESCRIPTION	PART #
Pro Fill air chuck	3810-0073

BOLD MAGENTA part numbers are new for 2026

- APPAREL
- AUDIO/VIDEO & MOUNTS
- ACCESSORIES
- BODY & HULL
- HANDLEBARS & HAND CONTROLS
- PROPULSION, DRIVELINE & HANDLING
- ENGINE
- FUEL/AIR SYSTEMS
- ELECTRICAL
- LUBES
- TRANSPORT & TRAILER
- TOOLS
- MERCHANDISING

APPAREL

AUDIO/
VIDEO &
MOUNTS

ACCESSORIES

BODY &
HULL

HANDLEBARS
& HAND
CONTROLS

PROPULSION,
DRIVELINE &
HANDLING

ENGINE

FUEL/AIR
SYSTEMS

ELECTRICAL

LUBES

TRANSPORT
& TRAILER

TOOLS

MERCHANDISING



BATTERY DISPLAY RACK

- Holds batteries, chargers, testers and booster
- 700 mm H x 610 mm W x 500 mm D

DESCRIPTION

Battery display rack

PART #

9903-0656



SLIPPERY

BANNER

- Printed on durable vinyl
- Features grommets for easy hanging
- Great for shop displays or race events
- Dimensions: 91 cm x 244 cm (3' x 8')

DESCRIPTION

Slippery banner

PART #

9905-0050

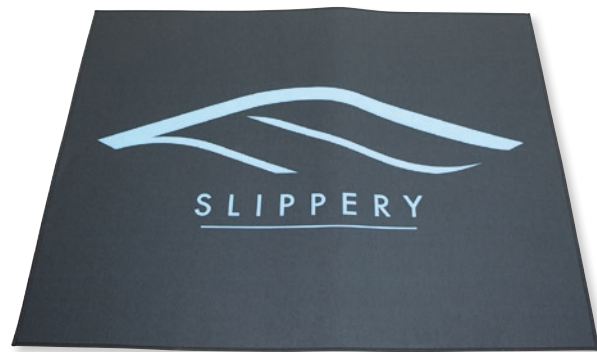

SMALL PIT MAT

- Environmentally friendly pit mat
- Pit mat can absorb up to 6 liters of fluid like radiator coolant, oil, and any other solvent-based products that can harm the environment, by being contained within the mat, or help absorb mud and water
- Not only is it lightweight, but can easily be washed and reused
- Dimensions: 79 cm L x 99 cm W (31" x 39")

DESCRIPTION

Slippery

PART #

9905-0114



SLIPPERY



UMBRELLA

- Fiberglass umbrella
- Extra-wide, folding, fiberglass umbrella keeps you dry and/or out of the sun



DESCRIPTION

Umbrella

PART #

9905-0046



TRACK BANNER

- Poly track banner
- Dimensions: 300 cm L x 80 cm W

DESCRIPTION

Track banner

PART #

9905-0045



BOLD MAGENTA part numbers are new for 2026

ECE TYPE APPROVED

This logo symbolizes that the article conforms to applicable UN ECE regulations. Type approved means that a product meets a minimum set of regulatory, technical and safety requirements.



ECE R90 TYPE APPROVED

This logo symbolizes that the article conforms to applicable UN ECE R90 regulations. Type approved means that a product meets a minimum set of regulatory, technical and safety requirements.



PPE (Personal Protective Equipment)

This logo indicates the article's conformity with the Essential Health and Safety Requirements of Regulation (EU) 2016/425.



EC TYPE APPROVED

This logo symbolizes that the article conforms to applicable EU EC directives. Type approved means that a product meets a minimum set of regulatory, technical and safety requirements.



EU TYPE APPROVED

This logo symbolizes that the article conforms to applicable EU Regulation (generally for newer products). Type approved means that a product meets a minimum set of regulatory, technical and safety requirements.



PPE

This logo indicates the article's conformity with the Essential Health and Safety Requirements of Regulation (EU) 2016/425. (Non-motorcycle articles, e.g. Watercraft articles)



ECE R22.06

This logo symbolizes that a helmet, helmet visor/shield or other helmet accessory has been tested and certified to ECE R22.06 regulation.



ART

The ART quality mark symbolizes that the lock is independently tested according to the standard for two-wheeler theft prevention. (MBT-04) and certified by the ART Foundation. The locks are rated according to a 5 stars category designation system based on the use of a lock (bicycle, E-bike, scooter, motorcycle, other). The more stars a lock has, the higher its preventative value and the better it protects against theft.



ABE

This logo symbolizes the article has been approved by KBA (German Federal Motor Transport Authority) for specific vehicle application.



TEILEGUTACHTEN (German Parts Certificate)

This logo symbolizes that the article contains a TEILEGUTACHTEN (German Parts Certificate) to ensure the legal part installation. Issued by a German inspection body.



CLASSE S.R.A.

The logo symbolizes that the anti-theft device is tested and approved according to the SRA (SÉCURITÉ et RÉPARATION AUTOMOBILES France) rules for theft prevention. The classification in the "SRA classes" includes electronic protection systems (engine cut-off, alarm, etc.) and mechanical protection systems (U-locks, chains and disc locks).



SOLD SECURE

The logo symbolizes that the lock is tested and approved according to Sold Secure (UK's testing and certification house for security products) standards for theft prevention.



ELECTRICAL WIRING

WIRE GAUGE CONVERTER

GAUGE	MM ²	MM Ø	GAUGE	MM ²	MM Ø
22	0,33	0,65	10	5,0	2,6
20	0,5	0,8	8	8,0	3,3
18	0,8	1,0	6	13,0	4,1
16	1,0	1,3	4	19,0	5,2
14	2,0	1,7	2	32,0	6,5
12	3,0	2,1	0	52,0	8,3



WIRE GAUGE SELECTOR

It's important to match up wire diameter and current properly. To choose the right gauge wire, you will need to know how much Wattage (or Amperage) you will draw and what the length of the cable will be.

NOTE: The chart below is based on a 12V system. To find the appropriate wire for 6V systems, the Amp and Watt numbers should be divided in half.

AMP	WATT	91 CM (3 FT)	152 CM (5 FT)	213 CM (7 FT)	305 CM (10 FT)	457 CM (15 FT)	AMP	WATT	91 CM (3 FT)	152 CM (5 FT)	213 CM (7 FT)	305 CM (10 FT)	457 CM (15 FT)
5A	30W	18 AWG	18 AWG	18 AWG	18 AWG	18 AWG	20A	120W	18 AWG	18 AWG	16 AWG	16 AWG	12 AWG
6A	36W	18 AWG	18 AWG	18 AWG	18 AWG	18 AWG	22A	132W	18 AWG	18 AWG	16 AWG	16 AWG	12 AWG
7A	42W	18 AWG	18 AWG	18 AWG	18 AWG	18 AWG	24A	144W	18 AWG	18 AWG	16 AWG	16 AWG	12 AWG
8A	48W	18 AWG	18 AWG	18 AWG	18 AWG	18 AWG	30A	180W	18 AWG	16 AWG	16 AWG	14 AWG	10 AWG
10A	60W	18 AWG	18 AWG	18 AWG	18 AWG	16 AWG	40A	240W	18 AWG	16 AWG	14 AWG	12 AWG	10 AWG
11A	66W	18 AWG	18 AWG	18 AWG	18 AWG	16 AWG	50A	300W	16 AWG	14 AWG	12 AWG	12 AWG	10 AWG
12A	72W	18 AWG	18 AWG	18 AWG	18 AWG	16 AWG	100A	600W	12 AWG	12 AWG	10 AWG	10 AWG	6 AWG
15A	90W	18 AWG	18 AWG	18 AWG	18 AWG	14 AWG	150A	900W	10 AWG	10 AWG	8 AWG	8 AWG	4 AWG
18A	108W	18 AWG	18 AWG	16 AWG	16 AWG	12 AWG	200A	1200W	10 AWG	8 AWG	8 AWG	6 AWG	4 AWG

METRIC AND U.S.A. STANDARD CONVERSIONS

METRIC TO U.S.A.	
METRIC	U.S.A.
VOLUME	
Milliliter (ml)	0.0338 fluid ounce (fl oz)
Milliliter (ml)	0.001057 quart
Milliliter (ml)	0.06102 cubic inch
Liter (L)	0.264 gallon (gal)
Liter (L)	61.02 cubic inch
Liter (L)	0.0353 cubic feet
LENGTH	
Millimeter (mm)	0.039 inch (in)
Centimeter (cm)	0.393 inch (in)
Centimeter (cm)	0.0328 feet (ft)
Meter (m)	3.28 feet (ft)
Kilometer (km)	0.62 mile (mi)
WEIGHTS	
Gram (g)	0.035 ounce net weight (oz net wt)
Kilogram (kg)	2.2 pounds (lbs)
PRESSURE	
Bar	14.5 psi
TEMPERATURE	
Degrees Celsius (°C)	Degrees Fahrenheit (°F) x 5/9 - 32
POWER	
Kilowatt (kw)	1.34 horsepower (hp)
SPEED	
Kilometers per hour (km/h)	0.62 miles per hour (mph)
TORQUE	
Newton meters (Nm)	8.85 inch force-pounds (in lbs)
Newton meters (Nm)	0.738 foot force-pounds (ft lbs)
ENGINE CAPACITY	
Cubic centimeters (cc) (cm ³)	0.06102 (ci)
FUEL CONSUMPTION	
Kilometers per liter (km/l)	2.35 miles per gallon (mpg)
Liters per kilometer (l/km)	0.425 gallons per mile (gpm)

U.S.A. TO METRIC	
U.S.A.	METRIC
VOLUME	
Fluid ounce (fl oz)	29.57 milliliter (ml)
Quart	946.4 milliliter (ml)
Cubic inch	16.39 milliliter (ml)
Gallon (gal)	3.785 liter (L)
Cubic inch	0.01639 liter (L)
Cubic feet	28.3169 liter (L)
LENGTH	
Inch (in)	25.4 millimeters (mm)
Inch (in)	2.54 centimeters (cm)
Foot (ft)	30.5 centimeters (cm)
Foot (ft)	0.305 meter (m)
Mile (mi)	1.609 kilometer (km)
WEIGHTS	
Ounce net weight (oz net wt)	28.35 grams (g)
Pound (lb)	0.45 kilograms (kg)
PRESSURE	
PSI	0.0689 Bar
TEMPERATURE	
Degrees Fahrenheit (°F)	Degrees Celsius (°C x 1.8) + 32
POWER	
Horsepower (hp)	0.7457 kilowatt (kw)
SPEED	
Miles per hour (mph)	1.6093 kilometers per hour (km/h)
TORQUE	
Inch force-pounds (in lbs)	0.113 newton meters (Nm)
Foot force-pounds (ft lbs)	1.356 newton meters (Nm)
ENGINE CAPACITY	
Cubic Inch Displacements (CID)	16.39 cubic centimeters (cc) (cm ³)
FUEL CONSUMPTION	
Miles per gallon (mpg)	0.425 kilometers per liter (km/l)
Gallons per mile (gpm)	2.35 liters per kilometer (l/km)

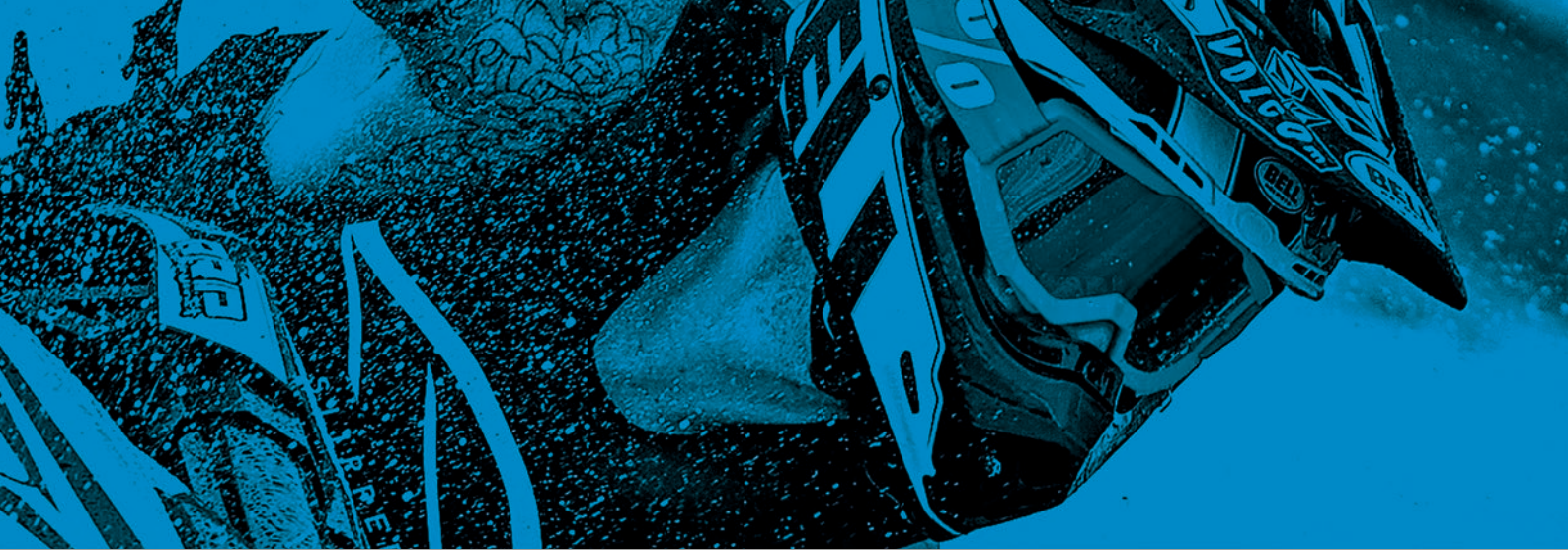

We Support The Sport®!

We are the #1 resource for powersports products. We support our dealers, vendors and fans at races, rallies, special events and showcases.

DEALER POLICIES

Please visit: www.partseurope.eu

CATALOGUE CONTENTS

We believe the contents and specifications of this catalogue are correct. We assume no liability for errors in listings, specifications, part numbers, prices or model applications. We reserve the right to change specifications, product descriptions, product quality, pricing and application at any time without further notice and without further obligation. The reproduction of any material from this catalogue is forbidden without our written approval.

iPad®, iPhone®, iPhoto®, iPod®, iPod classic®, iPod nano®, iPod shuffle®, iPod touch®, MacBook®, MacBook Air® and PowerBook® are registered trademarks of Apple Inc.

DuPont™ and Kevlar® are trademarks or registered trademarks of E.I. du Pont de Nemours and Company. Supplex® and Cordura® are registered trademarks

of Invista North America S.A.R.L. D30® is a registered trademark of Design Blue Limited. YKK® Vislon® and AquaGuard® are registered trademarks of YKK Corporation.

All model designations and applications used herein are determined by the manufacturer as USA and/or European specific. Contact the individual manufacturer for additional international model information.

WARRANTIES AND GUARANTEES

We do not guarantee the items sold by us or warrant the merchantability or fitness of purpose. Manufacturers supply their own warranties and guarantees and most of them do not permit a wholesaler or distributor to make any adjustment, replace any part or accept for return or exchange any defective or unsatisfactory item. Please follow the guarantee instructions when provided by the manufacturer. Any damages arising from the design or manufacturing of any item are the sole responsibility of the manufacturer.

DRAG
Specialties
dragspecialties.eu

PARTS
EUROPE
partseurope.eu

Parts Europe GmbH
Conrad-Röntgen-Strasse 2
54332 Wasserliesch/Trier, Germany

Sales: +49 6501 9695-2000

Fax: +49 6501 9695-2650

Reception: +49 6501 9695-0

info@partseurope.eu

A DIVISION OF LEMANS CORPORATION
PO Box 5222, Janesville, WI 53547-5222 • 608-758-1111

COPYRIGHT 2026 • LeMans Corporation • ALL RIGHTS RESERVED
These materials may not be copied or reproduced in any manner without written permission of LeMans Corporation.

WATERCRAFT 2026

OUR CATALOGUES
COVER HARLEY, INDIAN,
SCOOTER, ATV, WATERCRAFT,
AND MUCH MORE!
BROWSE THEM ALL HERE



9901-3659