PARTS EUROPE

2024 | ATV/UTV

QUICKLY FIND ALL THE PARTS YOU NEED ON OUR WEBSITE





Every Part For Any Terrain

The 2024 Parts Europe ATV/UTV catalog has what enthusiasts need to get their machines prepared for the toughest challenges.

Inside the catalog, you will find the latest hard-working parts and accessories backed up with the most up-to-date product and fitment information and technical updates.

For tires, tools, cleaners, lubes and service items, see the 2024 Parts Europe/Drag Specialties Tire, Tools & Chemicals catalog.

For riding gear, helmets and casual apparel, see the 2024 Parts Europe/ Drag Specialties Helmet & Apparel catalog.

We add new products daily! Be sure to check partseurope.eu all year long to see what's new from Parts Europe!

Parts Europe – We support dealers, their customers and the sport!

All model designations and applications used herein are determined by the manufacturer as USA and/or European specific. Contact the individual manufacturer for additional international model information.



Table Of Contents

Exhaust 5-31
Plows & Implements 32-57
Winches & Mounts 58-71
Audio 72-100
General Accessories & Locks 101-114
Racks & Accessories 115-126
Trunks, Luggage & Storage 127-145
Plastics & Body Parts 146-190
Armor 191-198
Handlebars & Controls 199-293
Wheels & Wheel Accessories 294-394
Brakes 395-512
Belts, Chains & Sprockets 513-560
Drivetrain 561-788
Suspension 789-857
Engine & Cooling 858-1014
Fuel/Air Systems 1015-1094
Electrical 1095-1199
Lighting 1200-1222
Hardware & Merchandising . . . 1223-1232
Index 1233-1256



Missing Something Here?

That's right and we did it on purpose!

To make your life easier, we have put together the almost endless selection of products from many popular top manufacturers in the clothing and equipment sector into our latest addition to the well-known PARTS EUROPE catalog range. Find the huge selection of the latest helmets, eyewear, riding gear, accessories, apparel and rider protection from the top brands of the powersports business in our new **HELMET & APPAREL CATALOG 2024!**

PARTS EUROPE
WE SUPPORT THE SPORT®

Discover The Hottest New Additions To Our Stock

IMPORTANT INFORMATION RELATING TO MANUFACTURER'S WARRANTY, EMISSION CONTROL REGULATION AND NOISE REGULATION INFORMATION:

DISCLAIMER: There is no warranty on exhaust pipes and mufflers with regard to any discoloration. Discoloration (blueing) is caused by tuning characteristics, i.e. timing, carburetor, fuel injection/controller settings, etc., and is not caused by defective manufacturing. See the Tires, Tools and Chemicals catalog for products that will help prevent and remove blueing.

DISCLAIMER: Products shown may be designed, manufactured, intended and sold for closed circuit race use only and use of the same on public roads or lands may be a violation of local, state and/or federal/EU laws.

DISCLAIMER: A number of regions have exhaust noise laws. Exhaust products advertised might not be legal for sale or use on public roads or lands in such jurisdictions. Check applicable laws and regulations.

DISCLAIMER: Check your applicable laws and manufacturer's publication(s) and/or website(s) for manufacturer's warranty, maintenance, safety, mounting and any regulatory compliance/non-compliance information.

EXHAUST

Trinity Racing 6-7
RJWC 8-9
Bassani 10
Leo Vince 10
Akrapovic 10
DG Performance 11-13
FMF 14-17
Pro Circuit 18-19
Exhaust End Caps/Tips/Heat Shields 20
Muffler Repack Kits 21-23
Exhaust Pipe Wrap/Heat Tile Kits 23-24
Gaskets 25-29
Exhaust Springs/Rivets/Clamps/Flanges 29-30
Stainless Steel Tie Wraps 31
Exhaust Plugs 31



1830-0627





1831-1021

STAGE 5 STAINLESS STEEL EXHAUST SYSTEMS AND SLIP-ON MUFFLERS

- Trinity Racing took the Stage 5 muffler design and hand built new stainless mufflers in house that are more stout than standard aluminum muffler bodies
- 304 brushed stainless steel mid and head pipes
- Dual stainless steel mufflers with a brushed finish
- Fully TIG welded
- 6061 billet muffler clamps
- 6061 billet machined exhaust tips
- Oxygen sensor bung
- USFS-approved spark arrestors
- Increases horsepower and torque

FULL EXHAUST SYSTEMS

FITS MODEL	PART #
CAN-AM	
Maverick X3/MAX Turbo/X DS Turbo R/X RS Turbo R/RR (all) 17-23	**1830-0628**
POLARIS	
RZR Turbo XP/XP4 16-21, RZR Turbo S XP/XP4 18-21	**1830-0627**
RZR Pro XP/XP4 20-23, RZR Turbo R4 22-23	**1830-0629**
RZR 1000 XP/XP4 14-23	**1830-0626**

SLIP-ON MUFFLERS

FITS MODEL	PART #
CAN-AM	
Maverick X3/MAX Turbo/X DS Turbo R/X RS Turbo R/RR (all) 17-23	**1831-1061**
POLARIS	
RZR 1000 XP/XP4 15-23	**1831-1059**
RZR Turbo XP/XP4 16-21, RZR Turbo S XP/XP4 18-21	**1831-1060**
RZR Pro XP/XP4 20-23, RZR Turbo R4 22-23	**1831-1062**
RZR Pro R/4 22-23	**1831-1021**

1830-0617



1830-0424





1830-0404

STAGE 5 ALUMINUM EXHAUST SYSTEMS AND SLIP-ON MUFFLERS

- Features fully TIG-welded 6061 aluminum dual mufflers, mounting brackets and exhaust tips
- Includes oxygen sensor bung
- USFS-approved spark arrestor
- Significant horsepower and torque gains
- Lightweight design

FULL EXHAUST SYSTEMS

FITS MODEL	EXHAUST TYPE	FINISH	PART #
CAN-AM			
Maverick X3/MAX Turbo/X DS Turbo R/X RS Turbo R/RR (all) 17-23	Dual system	Brushed	**1830-0438**
	Dual system	Black	**1830-0439**
	Dual system	Cerakote®	**1830-0617**
POLARIS			
RZR RS1 18-22	Dual System	Brushed	**1830-0467**
	Dual System	Black	**1830-0466**
	Dual System	Cerakote®	**1830-0618**
RZR Turbo XP/XP4 16-21, RZR Turbo S XP/XP4 18-21	Dual system	Black	**1830-0400**
	Dual system	Cerakote®	**1830-0615**
RZR Pro XP/XP4 20-23, RZR Turbo R4 22-23	Dual system	Brushed	**1830-0600**
	Dual system	Black	**1830-0601**
	Dual system	Cerakote®	**1830-0619**

FITS MODEL	EXHAUST TYPE	FINISH	PART #
POLARIS (CONT)			
RZR 1000S/4, General/4 16-23	Dual system	Brushed	**1830-0441**
	Dual system	Black	**1830-0442**
RZR 1000 XP/XP4 14-23	Dual system	Brushed	**1830-0401**
	Dual system	Black	**1830-0402**
	Dual system	Cerakote®	**1830-0614**
Scrambler 1000 XP 14-19	Dual system	Black	**1830-0431**
YAMAHA			
Raptor 700R/SFB/SFL/FL 15-23	Dual system	Brushed	**1830-0424**
YXZ1000R/R SS/SS SE 16-23	Full system	Brushed	**1830-0403**
	Full system	Black	**1830-0404**
	Full system	Cerakote®	**1830-0616**

DISCLAIMER: | SEE PAGE 4 FOR IMPORTANT INFORMATION REGARDING CERTAIN WARRANTY AND EMISSION CONTROL REGULATION COMPLIANCE AND NOISE REGULATION INFORMATION.

BOLD GRAY part numbers are new for 2024

Trinity Racing

STAGE 5 ALUMINUM EXHAUST SYSTEMS AND SLIP-ON MUFFLERS (CONT)

SLIP-ON MUFFLERS

FITS MODEL	MUFFLER TYPE	FINISH	PART #
CAN-AM			
Maverick X3/MAX Turbo/X DS Turbo R/ X RS Turbo R/RR (all) 17-23	Dual	Black	**1831-0715**
	Dual	Cerakote®	**1831-1017**
POLARIS			
RZR RS1 18-22	Dual	Black	**1831-0756**
	Dual	Cerakote®	**1831-1018**
RZR Turbo XP/XP4 16-21, RZR Turbo S XP/XP4 18-21	Dual	Brushed	**1831-0681**
	Dual	Black	**1831-0682**
	Dual	Cerakote®	**1831-1015**
RZR Pro XP/XP4 20-23, RZR Turbo R4 22-23	Dual	Brushed	**1831-0974**
POLARIS (CONT)			
RZR Pro XP/XP4 20-23, RZR Turbo R4 22-23 (CONT)	Dual	Black	**1831-0975**
	Dual	Cerakote®	**1831-1020**
RZR 1000 XP/XP4 15-23	Dual	Brushed	**1831-0769**
	Dual	Black	**1831-0770**
	Dual	Cerakote®	**1831-1019**
YAMAHA			
YXZ1000R/R SS/SS SE 16-23	Single	Brushed	**1831-0685**
	Single	Black	**1831-0686**
	Single	Cerakote®	**1831-1016**



1831-1055

STAINLESS STEEL CENTER EXIT SLIP-ON MUFFLERS

FOR CAN-AM MAVERICK X3/MAX TURBO/ X DS TURBO R/X RS TURBO R/RR (ALL) 17-23

- 304 stainless steel exhaust muffler with a brushed finish
- Fully TIG-welded
- Mounts to stock or aftermarket header
- Utilizes stock or Trinity racing billet tip
- Significant horsepower and torque gains
- Available with or without muffler tips

DESCRIPTION	PART #
W/o muffler tip	**1831-1055**
W/ muffler tip	**1831-1056**



1832-0102

1832-0103

SIDE PIECE HEADER PIPES WITH ELECTRONIC CUTOUT

- Looking for some extra power and sound, but not all of the time?
- Electronic cutout allows you to change the sound of your exhaust with the flick of a switch
- Open it for some extra power and sound
- Close the valve and your vehicle will be as quiet as stock
- Extremely versatile
- Will mount up to either a stock muffler or any aftermarket slip-on muffler
- Includes all necessary parts to mount: header flange, wiring harness and custom Trinity switch, electronic valve welded directly to header pipe and stainless steel turn out pipe
- Made of 304 stainless steel and hand TIG-welded

FITS MODEL	PART #
CAN-AM	
Maverick X3/MAX Turbo/X DS Turbo R/X RS Turbo R/RR (all) 17-23	**1832-0102**
POLARIS	
RZR Pro XP/XP4 20-23, RZR Turbo R4 22-23	**1832-0103**



REPLACEMENT HEADER PIPE

FOR CAN-AM MAVERICK X3/MAX TURBO/ X DS TURBO R/X RS TURBO R/RR (ALL) 17-23

- Allows for the removal of the catalytic converter while retaining the stock muffler
- Direct bolt-on system
- 304 stainless steel
- Fully TIG welded
- Oxygen sensor bung
- Significant horsepower and torque gains

DESCRIPTION	PART #
Replacement header pipe	**1832-0092**

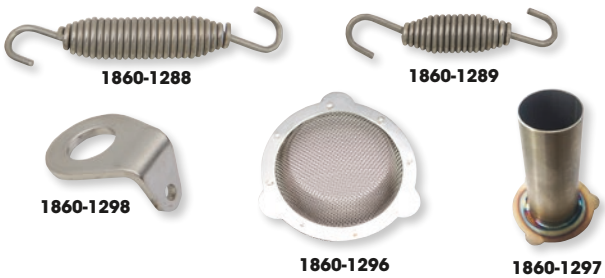

1860-1288

1860-1289

1860-1298

1860-1296

1860-1297

STAGE 5 EXHAUST REPLACEMENT PARTS

DESCRIPTION	PART #
Long spring	**1860-1288**
Short spring	**1860-1289**
Spring clip	**1860-1298**
Spark arrestor for end cap outlet bases that have "ear" tab cutouts	**1860-1296**
Stainless quiet core insert for end cap outlet bases that have "ear" tab cutouts	**1860-1297**

DISCLAIMER: | SEE PAGE 4 FOR IMPORTANT INFORMATION REGARDING CERTAIN WARRANTY AND EMISSION CONTROL REGULATION COMPLIANCE AND NOISE REGULATION INFORMATION.

BOLD GRAY part numbers are new for 2024

ROWC POWERSPORTS


1831-1071


1831-1033

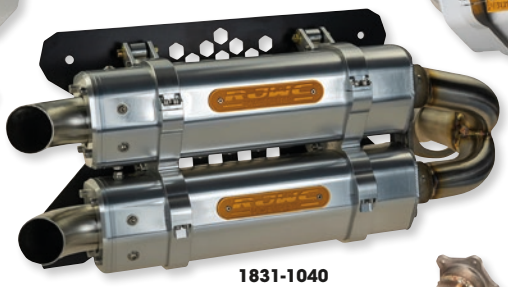
1831-1040


1831-1051

DUAL APX SLIP-ON EXHAUSTS

- Built and assembled in northern Sweden
- All aluminum modular exhaust
- CNC-machined brackets on all critical points
- CAD drawn with extruded aluminum cans
- Casted stainless intake flanges and new inner cores
- Great power increase
- Spark arrestor included

NOTE: All exhausts and mufflers are bolt-on and are made to fit stock vehicles; any aftermarket modifications or additions may affect exhaust fit.

FITS MODELS	DESCRIPTION	APX PART #
CAN-AM		
Defender HD8/HD10/XMR 16-24	Side-by-side	**1831-1071**
Maverick Trail 18-24	Side-by-side	**1831-1071**
Renegade 570 16-24	Side-by-side	**1831-1028**
Renegade 850/1000 XMR (G2) 16-24	Side-by-side	**1831-1028**
Outlander 1000/Max/XMR/XXC (G2) 12-24	Split	**1831-1033**
Outlander 570 (G2) 15-24	Split	**1831-1033**
Outlander 650/Max (G2) 12-24	Split	**1831-1033**
Outlander 650 XMR (G2) 16-24	Split	**1831-1033**
Outlander 850/Max/XMR (G2) 16-24	Split	**1831-1033**
Maverick X3 Turbo 17-24	Stacked	**1831-1036**
Renegade 1000 (G2) 12-24	Split	**1831-1063**
Renegade 500/800 (G2) 12-24	Split	**1831-1063**
Renegade 570 (G2) 16-24	Split	**1831-1063**
Renegade 850 (G2) 17-24	Split	**1831-1063**
CFMOTO		
CForce 800 (US)/850/1000 XC 18-24	Split	**1831-1052**
CForce 800/820 16-21	Split	**1831-1052**

FITS MODELS	DESCRIPTION	APX PART #
CFMOTO (CONT)		
ZForce 950/1000 Sport 20-24	Split	**1830-0659**
	Stacked	**1831-1024**
ZForce 950/1000 Sport HO 23-24	Split	**1830-0659**
	Stacked	**1830-0660**
POLARIS		
RZR Pro XP/4 20-24	Stacked	**1831-1034**
RZR Pro XP 20-24	Stacked	**1831-1041**
RZR XP 1000 Turbo 16-20	Stacked	**1831-1035**[2]
	Stacked	**1831-1039**[1]
RZR XP 1000 21-24	Stacked	**1831-1040**
Scrambler/Sportsman XP 1000S 20-24	Side-by-side	**1831-1064**
RZR XP/XP4 Turbo 17-24	Stacked	**1831-1035**
RZR XP4 Turbo S 19-24	Stacked	**1831-1035**
RZR RS1 18-24	Stacked	**1831-1040**
SEGWAY		
Villain SX10 22-24	Stacked	**1831-1051**

[1] Two chambers and one outlet.
[2] Two chambers and two outlets.

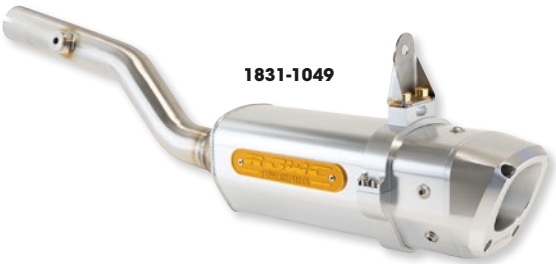
1831-1049


1831-1070


1831-1065

SINGLE APX SLIP-ON EXHAUSTS

- Built and assembled in northern Sweden
- All aluminum modular exhaust
- CAD drawn with extruded aluminum cans
- Casted stainless intake flanges and new inner cores
- All aluminum parts are CNC-machined from 6061 billet
- Precision TIG-welded with high-quality filler rod; mandrel-bent tubing
- Great power increase
- Spark arrestor included

NOTE: All exhausts and mufflers are bolt-on and are made to fit stock vehicles; any aftermarket modifications or additions may affect exhaust fit.

DISCLAIMER: | SEE PAGE 4 FOR IMPORTANT INFORMATION REGARDING CERTAIN WARRANTY AND EMISSION CONTROL REGULATION COMPLIANCE AND NOISE REGULATION INFORMATION.

BOLD GRAY part numbers are new for 2024

RJWC POWERSPORTS

SINGLE APX SLIP-ON EXHAUSTS (CONT)

FITS MODELS	PART #
CAN-AM	
Outlander 1000/Max/XMR/XXC (G2) 12-24	**1831-1049**
Outlander 570 (G2) 15-24	**1831-1049**
Outlander 650/Max (G2) 12-24	**1831-1049**
Outlander 650 XMR (G2) 16-24	**1831-1049**
Outlander 850 (G2) 16-24	**1831-1049**
Outlander 850 Max/XMR (G2) 16-24	**1831-1049**
Renegade 1000 (G2) 12-24	**1831-1054**
Renegade 1000 XMR (G2) 16-24	**1831-1054**
Renegade 500 (G2) 12-24	**1831-1054**
Renegade 800 (G2) 12-24	**1831-1054**
Renegade 850 (G2) 17-24	**1831-1054**
Renegade 850 XMR (G2) 16-24	**1831-1054**
Renegade 570 (G2) 16-24	**1831-1054**
CFMOTO	
CForce 500/520/550 17-24	**1831-1070**
CForce 600 (US)/625 20-24	**1831-1070**
CForce 800/1000 XC (US) 18-24	**1831-1027**[2]
	1831-1026[1]

FITS MODELS	PART #
CFMOTO (CONT)	
CForce 800/820 16-21	**1831-1027**[2]
	1831-1026[1]
CForce 850/1000 XC 18-24	**1831-1027**[2]
	1831-1026[1]
ZForce 800/950 Trail 23-24	**1830-0661**
UForce 1000 21-24	**1831-1038**
POLARIS	
Sportsman High Lifter 850/1000 16-24	**1831-1044**
Sportsman XP 850/1000 17-24	**1831-1069**
SEGWAY	
Snarler 570/600 AT6 21-24	**1830-0657**
TGB	
Blade 1000 16-24	**1831-1073**
YAMAHA	
Grizzly 700 07-24	**1831-1065**
Kodiak 700 07-24	**1831-1065**

[1] Inline exhaust with end tip pointing out of back.
[2] Endtip points out on the same side as stock muffler.





EXHAUST HEADERS AND ADAPTERS

- Headers fit all RJWC slipons
- Headers are made out of 304 stainless steel
- Headers are TIG Welded; thick Mandrel-bent tubing
- Adapters are needed to bridge space between header and muffler for full exhaust systems on certain models

HEADERS

FITS MODELS	PART #
CAN-AM	
Outlander 1000 EFI 4x4 12-22	**1832-0101**
Outlander 1000 EFI Limited DPS 4x4 16-22	**1832-0101**
Outlander 1000 EFI Max Limited DPS/Max DPS 4x4 13-22	**1832-0101**
Outlander 1000 EFI Max XT DPS 6x6 20-21	**1832-0101**
Outlander 1000 EFI Max XT-P DPS/Max XT DPS/X MR DPS/ XT DPS/DPS 4x4 14-22	**1832-0101**
Outlander 1000 EFI Max XU+ T DPS 4x4 21	**1832-0101**
Outlander 1000 EFI Max/Pro+ Sidewall T DPS 6x6 19-20	**1832-0101**
Outlander 1000 EFI Max/XU+ T DPS 6x6 21-22	**1832-0101**
Outlander 1000 EFI XT DPS 6x6 18-19	**1832-0101**
Outlander 1000 EFI XT/XT-P DPS/XT DPS 4x4 15-22	**1832-0101**
Outlander 1000 EFI XU+ T DPS 4x4 22	**1832-0101**

FITS MODELS	PART #
CAN-AM (CONT)	
Outlander 1000R EFI Max Limited DPS 4x4 16-22	**1832-0101**
Outlander 1000R EFI Mossy Oak Hunting Edition DPS 4x4 18-19	**1832-0101**
Renegade 1000 EFI X XC 4x4 12-22	**1832-0101**
Renegade 1000 EFI X XC DPS 4X4 13-22	**1832-0101**
CFMOTO	
CForce 500/520/550 17-24	**1832-0106**
CForce 600 (US) 20-24	**1832-0106**
CForce 625 20-24	**1832-0106**
CForce 800/820 16-21	**1832-0105**
CForce 800/1000 XC (US) 18-24	**1832-0105**
CForce 850/1000 XC 18-24	**1832-0105**

ADAPTERS

FITS MODELS	PART #
CAN-AM	
Outlander 1000 MAX	**1832-0094**
CFMOTO	
CForce 520/625 (Touring model)	**1832-0095**

FITS MODELS	PART #
SEGWAY	
Snarler 570/600 (Long wheel base version)	**1832-0098**



EXHAUST ACCESSORIES

- Accessory and replacement parts for your Mud Edition, Krossflow and APX exhausts

DESCRIPTION	PART #
Allen A4-80 socket head screws - Yellow Zinc (10-pack)	**1861-1634**
Allen A4-80 socket head screws - Stainless (10-pack)	**1861-1633**
Endtip Mud Edition (Single tip, order two for dual system)	**1832-0100**
Endtip Krossflow (Single tip, order two for dual system)	**1832-0107**
End clamp Next Gen	**1861-1628**
Exhaust spring (black, 60 mm)	**1861-1629**

DESCRIPTION	PART #
Logo plate Mud Edition (includes one logo and two rivets)	**1861-1630**
Q2 Quiet Core (fits all current Mud Edition and Krossflow exhausts except APX-line)	**1861-1631**
Q2 Quiet Core (fits all current APX exhaust)	**1861-1650**
Reinforced Exhaust Clamp	**1861-1632**

DISCLAIMER: | SEE PAGE 4 FOR IMPORTANT INFORMATION REGARDING CERTAIN WARRANTY AND EMISSION CONTROL REGULATION COMPLIANCE AND NOISE REGULATION INFORMATION.

BOLD GRAY part numbers are new for 2024



PERFORMANCE EXHAUST SYSTEM

FOR POLARIS RZR 900 XP SS 14-19

- Stainless steel-constructed performance replacement muffler
- Stock mounting system utilized
- Contour uses stock bolts and springs
- Formed flange fits stock gasket
- Rear wheel horsepower increase of 6%
- Sound level equals stock at idle; improved tone at 3000 rpm, 1-2 dBa over stock
- 18 mm O_2 inlet pipe fitting with reducer bushing for 12 mm O_2 allows installation of aftermarket 18 mm O_2 sensors

FITS MODEL	PART #
Performance exhaust system	1831-0764



1811-4328



1831-0983

X3 SLIP-ONS

- X3 clearly illustrates the high technological levels achieved thanks to the experience acquired in real competitions
- Aluminum-skinned muffler bodies have a semi-direct chamber internal structure secured to the frame by means of carbon strips
- Mufflers are tailored according to the specific engine model in order to boost the torque and maximum power rating

FITS MODEL	TAILPIPE/MUFFLER/END CAP TYPE	APPROVALS	PART #
KAWASAKI			
KFX 400 03-06	Stainless/aluminum/aluminum	ECE type approval	1811-4328
SUZUKI			
LT-Z 400 03-08	Stainless/aluminum/aluminum	ECE type approval	1811-4328
YAMAHA			
YFM 700 R Raptor 06-12	Stainless/aluminum/carbon	-	1831-0983



EVOLUTION LINE EXHAUST SYSTEM

FOR YAMAHA YXZ1000R 16-24

- Designed to take the Yamaha YXZ1000R to greater levels of performance and enjoyment
- Constructed from high-grade lightweight titanium, reducing weight from the stock system by over 50%, and finished with a hand-crafted carbon fiber end cap
- Power and torque are increased for enhanced performance
- Sound is improved to deliver a louder, deeper, fuller and distinctive Akrapovic tone with a sporty, racing sound as the revs rise
- Designed with durability in mind due to the tough conditions the system will face
- A new coating for the silencer outer sleeve for better scratch resistance and easier cleaning
- Spark arrested
- Remapping the ECU is recommended

DESCRIPTION	PART #
Exhaust system	1830-0408

DISCLAIMER: SEE PAGE 4 FOR IMPORTANT INFORMATION REGARDING CERTAIN WARRANTY AND EMISSION CONTROL REGULATION COMPLIANCE AND NOISE REGULATION INFORMATION.

BOLD GRAY part numbers are new for 2024



KROME POWER™ RCM EXHAUST SYSTEMS
FOR YAMAHA YFM350X WARRIOR 87-04

- Headpipe and muffler system tuned to provide maximum power and torque; chrome-plated finish
- Constructed of 18-gauge steel for long-lasting performance
- Each pipe is polished, nickel-plated and then gets a high-luster chrome finish
- All models include headpipe
- No spark arrestors available

DESCRIPTION	PART #
Krome Power™ RCM Exhaust Systems	D26-4105



D065545

D04-2108

RCM 4-STROKE EXHAUST SYSTEMS

- RCM tapered reverse-cone megaphone systems come with steel or aluminum alloy mufflers
- Provides large increases in acceleration and top-end speed
- Tuned for maximum peak horsepower and torque
- Repackable spiral-fluted core silencers
- Large-diameter steel headpipe included
- Available without spark arrestors only

SYSTEMS W/ ALUMINUM ALLOY MUFFLERS

FITS MODEL	PART #
POLARIS	
Scrambler 500 2x4 97-07	D065545
YAMAHA	
YFM350X Warrior 87-04	D06-4511

SYSTEMS W/ STEEL MUFFLERS

FITS MODEL	PART #
HONDA	
ATC90/110 (all)	D04-2104
ATC185/200/S 81-86	D04-2106
ATC200X 83-85	D04-2108

FITS MODEL	PART #
HONDA (CONT)	
ATC200X 86-87	D04-2109
YAMAHA	
YFM350X Warrior 86-04	D04-4105



1830-0101



1830-0170

BULLET COMPLETE EXHAUST SYSTEMS WITH SPARK ARRESTOR

- The most advanced exhaust system on the market
- Designed for the serious rider demanding the best
- Features stainless steel headpipe and inlet pipe, billet aluminum CNC-machined end cap and brackets and anodized muffler body
- Removable screen-type spark arrestor included; replacement spark arrestor sold separately

FITS MODEL	PART #
YAMAHA	
YFZ450 04-13	1830-0101

DESCRIPTION	PART #
Replacement spark arrestor	1861-0181

FITS MODEL	PART #
YAMAHA (CONT)	
YXR660FA Rhino 04-07	1830-0170

DISCLAIMER: SEE PAGE 4 FOR IMPORTANT INFORMATION REGARDING CERTAIN WARRANTY AND EMISSION CONTROL REGULATION COMPLIANCE AND NOISE REGULATION INFORMATION.

BOLD GRAY part numbers are new for 2024

XTREME ATV EXHAUST SYSTEMS

- High-output exhaust systems; the surest way to increase your ATV's horsepower and acceleration
- High-luster duplex nickel plating gives a durable, long-lasting finish for the best-looking ATVs around
- Race-tested and proven for top performance gains
- Oval or steel silencer included on some models as noted



FITS MODEL	PART #
HONDA	
ATC250R 85-86	**D00-2009**
FL250 Odyssey 77-84	**D00-2014**[1]
FL350 Odyssey 85	**D00-2012**[1]

FITS MODEL	PART #
POLARIS	
Trail Blazer 250 96-06	**D00-5005**[2]
Scrambler/Sport 400L 95-03	**D00-5013**[1]
Sport 400L 96-97	**D00-5005**[2]
Trail Blazer 400 03	**D00-5013**[1]

FITS MODEL	PART #
YAMAHA	
YTZ250 Tri-Z 85-86	**D00-4009**

[1] Steel silencer included.
[2] Oval silencer included.



2-STROKE ATV RACING EXHAUST SYSTEMS

- High-output exhaust systems; the surest way to increase your ATV's horsepower and acceleration
- Race-tested and proven for top performance gains
- Hand fabricated
- Uses stock or DG Type II silencer



DG TYPE II OVAL ATV SILENCERS

- Lightweight 6061-T6 aluminum silencers unleash the power and take out the noise
- Throaty factory sound and free-flow design with exclusive 42% open area perforated core for increased horsepower
- Silencers for Yamaha YFS200 Blaster and YFZ350 Banshee feature chrome ends
- Repackable and rebuildable



FITS MODEL	PIPE ONLY PART #	SILENCER ONLY PART #
HONDA		
ATC250R 81-82	-	**D20-2214**
ATC250R 83-84	**D01-2010**	**D20-2213**
ATC250R 85-86	-	**D20-2212**
KAWASAKI		
KFX 80 03-06	**D01-6011**[2]	-
POLARIS		
Trail Blazer 250 96-06	**D01-5005**[1]	-
Scrambler 400 4x4 94-03	-	**D20-5410**
Sport 400L 96-99	-	**D20-5410**
Trail Blazer 400 96-97, 03	-	**D20-5410**

FITS MODEL	PIPE ONLY PART #	SILENCER ONLY PART #
SUZUKI		
LT80 QuadSport 87-05	**D01-6011**[2]	-
YAMAHA		
YFS200 Blaster 88-06	-	**D20-4212**[3]
YTZ250 Tri-Z 85-86	**D01-4009**	**D20-4211**
YFZ350 Banshee 87-06	-	**D20-4311**[3,4]

[1] Oval silencer included.
[2] Internal silencer included.
[3] Chrome ends.
[4] Pair (left and right).

SPORT SERIES RCM II SLIP-ONS WITH SPARK ARRESTOR

- Designed for maximum torque and power across torque curve
- Features a durable 16-gauge steel body with a lightweight aluminum rear end cap
- Includes removable screen-type spark arrestor
- Bolts onto stock headpipe in minutes
- Repackable muffler body
- Optional Quiet Core Inserts available separately



FITS MODEL	PART #
ARCTIC CAT	
DVX400 04-08	**1831-0237**
HONDA	
TRX250 EX/X 01-18	**1831-0543**
TRX250X 87-93	**1831-0230**
TRX300EX/X 93-12	**1831-0230**

FITS MODEL	PART #
KAWASAKI	
KFX400 03-06	**1831-0237**
KFX450 08-13	**1831-0380**
POLARIS	
500 Predator 03-04	**1831-0234**
500 Predator 05-07	**1831-0235**

FITS MODEL	PART #
SUZUKI	
LT-Z250 QuadSport 04-11	**1831-0562**
LT-Z400 QuadSport 03-14	**1831-0237**
YAMAHA	
YFM350 Raptor 04-14	**1831-0233**
YFM660R Raptor 01-05	**1831-0232**
YFM700R Raptor 06-14	**1831-0426**

DISCLAIMER: SEE PAGE 4 FOR IMPORTANT INFORMATION REGARDING CERTAIN WARRANTY AND EMISSION CONTROL REGULATION COMPLIANCE AND NOISE REGULATION INFORMATION.

BOLD GRAY part numbers are new for 2024



UTILITY SERIES RCM II SLIP-ONS

- Designed for maximum torque and power across torque curve
- Made from durable 16-gauge steel body with a lightweight aluminum rear end cap
- Features a "quiet" 86-92 dB sound level
- Includes removable screen-type spark arrestor
- Bolts on to stock headpipe in minutes
- Repackable muffler body

FITS MODEL	PART #
ARCTIC CAT	
400 06-09	**1831-0774**
500 06-09	**1831-0774**
500 13-17	**1831-0775**
550 11-14	**1831-0775**
650H1 06-08	**1831-0775**
700 Diesel 08-15	**1831-0774**
700 Mud Pro 15-16	**1831-0775**
Altera 700 18	**1831-0775**
Thundercat 08-09	**1831-0775**
1000 TRV 10-14	**1831-0775**

FITS MODEL	PART #
CAN-AM	
Outlander 400 08-15	**1831-0773**
Outlander 500 09-12	**1831-0773**
Outlander 500 13-15	**1831-0772**
Outlander 570 16	**1831-0772**
Outlander MAX 570 16	**1831-0772**
Outlander 650 13-18	**1831-0772**
Outlander 800 09-11	**1831-0773**
Outlander 800R 12-15	**1831-0772**
Outlander 850/XT/X 16-18	**1831-0772**
Outlander 1000 12-18	**1831-0772**

FITS MODEL	PART #
HONDA	
TRX420 Rancher 09-13	**1831-0547**
TRX450 Foreman 98-01	**1831-0548**
TRX500 Foreman 05-06	**1831-0549**
TRX650 03-18	**1831-0551**
YAMAHA	
YFM400 Big Bear 00-12	**1831-0560**
YFM600 Grizzly 98-02	**1831-0558**
YFM660 Grizzly 02-08	**1831-0559**
YFM700 Grizzly 07-18, Kodiak 700 16-18	**1831-0581**



BRUTE SILENT CORE MUFFLERS

FOR YAMAHA

- Economically priced replacement mufflers for 4-stroke utility ATVs
- Heavy-duty steel mufflers use the stock headpipe
- Duplicate the OEM powerband
- Finished in durable, high-temperature black paint

FITS MODEL	PART #
YFM350FW Big Bear 87-99	**D24-4350**

FITS MODEL	PART #
YFM400FW Kodiak 93-99	**D24-4386**



UNIVERSAL BOLT-ON STEEL SILENCERS

- Suitable for older 2- or 4-stroke ATVs and custom applications
- 25,4 mm (1") fits most 100/125cc ATVs, 28,6 mm ($1^1/_8$") fits most 250cc ATVs and 32 mm ($1^1/_4$") fits most larger ATVs
- Measurement is the inside diameter of mounting area

DESCRIPTION	PART #
25,4 mm (1")	**D23-91000**

DESCRIPTION	PART #
28,6 mm ($1^1/_8$")	**D23-91125**

DESCRIPTION	PART #
32 mm ($1^1/_4$")	**D23-91250**

DISCLAIMER: | SEE PAGE 4 FOR IMPORTANT INFORMATION REGARDING CERTAIN WARRANTY AND EMISSION CONTROL REGULATION COMPLIANCE AND NOISE REGULATION INFORMATION.

BOLD GRAY part numbers are new for 2024



FACTORY 4.1™ SYSTEMS

SYSTEMS AND SLIP-ON MUFFLERS

- System features stainless steel PowerBomb or MegaBomb header and midpipe
- Slip-on mufflers available in natural titanium or stainless steel
- Superior power and performance – horsepower improved throughout the rpm range
- Feature exclusive proprietary Chamber Core, MegaBomb and PowerBomb technology
- Factory Forward Engineering centralizes mass, improves handling
- Made from premium-quality American materials
- Customize with performance tuning inserts and spark arrestor module
- Meets AMA sound requirements on most models; inserts available for others

FITS MODEL	DESCRIPTION	PART #
HONDA		
TRX450R 04-14	Anodized slip-on muffler w/ carbon end cap	**1831-0678**
YAMAHA		
YFZ450R 09-20, YFZ450X 10-11	Blue anodized titanium system w/ Factory 4.1 RCT muffler, PowerBomb header and carbon fiber end cap	**1830-0383**
	Blue anodized titanium system w/ Factory 4.1 RCT muffler, MegaBomb header and carbon fiber end cap	**1830-0410**
	Natural titanium slip-on w/ carbon fiber end cap	**1831-0610**



Q4 SLIP-ON MUFFLERS

- Developed over years of championship off-road racing
- Twin-stage core design for lower sound output and extended life of packing material
- Come standard with spark arrestor
- Fit stock and PowerBomb headers

FITS MODEL	PART #
HONDA	
TRX450R 04-14	**1831-0676**
YAMAHA	
YFM250 08-13	**1831-0403**
YFZ450 04-09/12-15	**1831-0358**

FITS MODEL	PART #
YAMAHA (CONT)	
YFZ450R 09-20, YFZ450X 10-11	**1831-0518**
YFM700 Raptor 06-20	**1831-0648**[1]

[1] Q4 HEX.

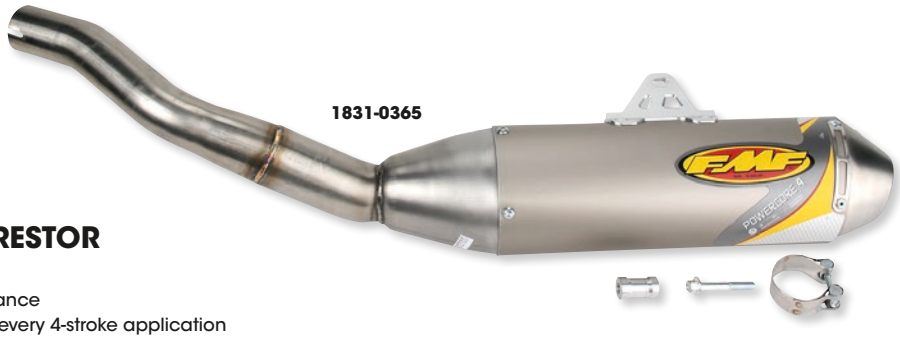

POWERCORE 4 SPARK ARRESTOR SLIP-ON MUFFLERS

- Hi-flo end cap boosts all-around performance
- Computer designed and dyno-tested for every 4-stroke application
- Enhanced sonic evacuation delivers a higher flow of exhaust gases, which increases power
- A stainless steel mid-pipe mates to the computer-designed rear can for lightweight durability
- Round, perforated steel inner cores make for optimum flow, using hi-flo technology
- FMF's exclusive cross-weave internal packing provides longevity and maximum sound dispersion
- Elliptical aluminum can (unless noted) offers strategic sizing for superior performance
- Optional Quiet Core insert will provide a decrease in sound level if desired
- Features a screen-type spark arrestor that does not interrupt exhaust flow or performance

FITS MODEL	PART #
HONDA	
TRX450R 04-14	**1831-0675**[1]
SUZUKI	
YFM250 Raptor 08-15/250R Raptor 11	**1831-0402**
YFZ450 04-09/12-15	**1831-0365**

FITS MODEL	PART #
SUZUKI (CONT)	
YFZ450R 09-19, YFZ450X 10-11	**1831-0517**
YFM700 Raptor 16-20	**1831-0647**[1]

[1] PowerCore 4 HEX.

DISCLAIMER: SEE PAGE 4 FOR IMPORTANT INFORMATION REGARDING CERTAIN WARRANTY AND EMISSION CONTROL REGULATION COMPLIANCE AND NOISE REGULATION INFORMATION.

BOLD GRAY part numbers are new for 2024

POWERBOMB HEADERS

- Utilize FMF's module precisely located at the initial stage of the header for specific applications
- Position "Bomb" increases performance; horsepower is increased as much as 10%
- Act as "pre-muffler," helping to lower the decibel output
- The expansion and contraction of exhaust sonics through the system causes increased flow
- Available in stainless steel for strength combined with light weight



FITS MODEL	PART #
HONDA	
TRX450R 04-05	**1832-0007**
KAWASAKI	
KFX400 03-06	**1832-0068**

FITS MODEL	PART #
SUZUKI	
LTZ400 03-14	**1832-0068**
YAMAHA	
YFZ450 04-09/12-15	**FMF044033**

FITS MODEL	PART #
YAMAHA (CONT)	
YFZ450R 09-20, YFZ450X 10-11	**1832-0070**



1860-1050

1860-0501





FMF040198

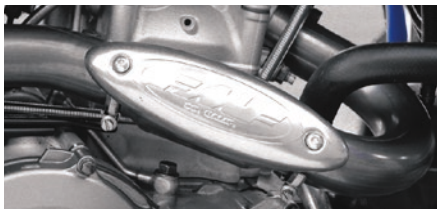

1861-0043

REPLACEMENT PARTS AND ACCESSORIES FOR FMF EXHAUST

DESCRIPTION	PART #
FACTORY 4.1	
Replacement rear cone cap, titanium	**1860-0503**
Replacement RCT spiral retaining ring kit (2 rings included)	**1860-1050**
POWERCORE 2	
Replacement rear cone cap, 25,4 mm (1,0")	**FMF020462**
POWERCORE 4	
Replacement rear cone cap, stainless steel straight cut	**1860-0500**
Replacement rear cone cap, stainless steel slash cut	**1860-0501**
Long strap mount w/o O-rings	**FMF040198**
POWERCORE 4 HEX	
Spark arrestor insert	**1860-0703**

DESCRIPTION	PART #
Q4	
Replacement rear cone cap, stainless steel straight cut	**1860-0500**
Replacement rear cone cap, stainless steel slash cut	**1860-0501**
Replacement rear cone cap, stainless steel	**1860-1049**
TITANIUM 4	
Repl. springs and clips	**FMF040186**
HEAT SHIELD	
Universal stainless steel header heat shield	**1861-0043**
Universal titanium header heat shield	**1861-0169**



4320-2199



4320-2200



4320-2202



4320-2203



4320-2204



4320-2201

FMF EXHAUST REPLACEMENT DECALS

- Replace muffler decals that are peeling off

DESCRIPTION	PART #
Factory 4.1 replacement decal	**4320-2199**
Factory 4.1 Hex Powercore 2-part wrap logo decal style B	**4320-2200**
Powercore 2.1 replacement decal	**4320-2202**

DESCRIPTION	PART #
Powercore 2.1 Shorty replacement decal	**4320-2203**
Powercore 4 replacement decal	**4320-2204**
Q4 hex replacement decal	**4320-2201**

DISCLAIMER: | SEE PAGE 4 FOR IMPORTANT INFORMATION REGARDING CERTAIN WARRANTY AND EMISSION CONTROL REGULATION COMPLIANCE AND NOISE REGULATION INFORMATION.

BOLD GRAY part numbers are new for 2024

GOLD SERIES FATTY™ PIPES



FMF-H12

- Computer designed and dyno tested to make power gains where each machine needs them the most
- Offer better bottom and top power
- Tru-Flo stamping process ensures a perfect fit and optimum performance
- Constructed of strong, 19-gauge steel with a nickel-plated finish

FITS MODEL	DESCRIPTION	PART #
HONDA		
ATC250R 85-86	Fatty pipe	**FMF-H12**
KAWASAKI		
KFX80 03-06	Fatty pipe	**FMF023037**[1]
SUZUKI		
LT80 Quad Sport 87-06	Fatty pipe	**FMF023037**[1]
LT500R Quad Racer 87-90	Fatty pipe	**FMF-S15**

FITS MODEL	DESCRIPTION	PART #
YAMAHA		
YFS200 Blaster 88-06	Fatty pipe	**FMF-Y37**
YFZ350 Banshee 87-06	Fatty pipe set (2-pc.)	**FMF-Y44**[1]

[1] Must be used with FMF silencers.



FMF-8204

POWERCORE 2 SILENCERS

- The most popular 2-stroke silencers in FMF's arsenal
- The elliptically shaped bodies with perforated core perform well in any condition
- Equipped with a Performance Flow end cap and nickel-plated front stinger

FITS MODEL	PART #
KAWASAKI	
KFX80 03-06	**FMF023038**[1]
SUZUKI	
LT80 Quad Sport 87-06	**FMF023038**[1]

FITS MODEL	PART #
YAMAHA	
YFS200 Blaster 88-06	**FMF-8204**
YFZ350 Banshee 87-06 (2-pc. set)	**FMF-8205**[1]

[1] Must be used with FMF pipes.



POWERCORE SILENCER
FOR HONDA ATC250R 85-86

- Powercore silencers give your ride a deep, works-like tone while providing optimum, dyno-tuned performance
- Silencer body is constructed of 6061-T6 grade aluminum with machined mounts and a clear anodized finish to bring out the shine

DESCRIPTION	PART #
Powercore silencer	**FMF-610**

DISCLAIMER: | SEE PAGE 4 FOR IMPORTANT INFORMATION REGARDING CERTAIN WARRANTY AND EMISSION CONTROL REGULATION COMPLIANCE AND NOISE REGULATION INFORMATION.

BOLD GRAY part numbers are new for 2024



FMF-SA8204

TURBINECORE 2 SPARK ARRESTOR SILENCERS

- Straight-through design of the spark arrestor canister and the Performance Flow stainless steel end cap ensure strength, durability and unrestricted power

FITS MODEL	PART #
YAMAHA	
YFS200 Blaster 88-06	**FMF-SA8204**[1]

FITS MODEL	PART #
YAMAHA (CONT)	
YFZ350 Banshee 87-06 (2-pc. set)	**FMF-SA8205**[1]

[1] Must be used with FMF pipes.



FMF020461



REPLACEMENT REAR CONE CAPS

DESCRIPTION	PART #
POWERCORE 2	
25,4 mm (1,0")	**FMF020461**
31,8 mm (1,250")	**FMF020462**
TURBINECORE 2	
31,8 mm (1,250")	**FMF020464**
34,9 mm (1,375")	**FMF020465**

2-STROKE MUFFLER STRAP

- Universal fitment for FMF 2-stroke mufflers/spark arrestors
- Sold each

DESCRIPTION	PART #
2-stroke muffler strap	**1860-0935**



FMF011385





FMF12-002

SPRING/O-RING KITS

- Springs for Honda and Yamaha ATVs

DESCRIPTION	KIT TYPE	PART #
HONDA		
TRX250R FourTrax 86-89	Pipe Spring/O-Ring Kit	**FMF011385**
	Exhaust O-Rings, black	**1860-2408**
YAMAHA		
YFZ350 Banshee 87-06	Pipe Spring/O-Ring Kit	**FMF011319**
	Exhaust O-ring, Green	**1860-2396**

SILENCER REPACK KITS

- Owens-Corning fiberglass replacement packing keeps silencers performing as they're meant to

DESCRIPTION	PART #
2-stroke	**FMF12-002**
4-stroke	**FMF12-004**

DISCLAIMER: SEE PAGE 4 FOR IMPORTANT INFORMATION REGARDING CERTAIN WARRANTY AND EMISSION CONTROL REGULATION COMPLIANCE AND NOISE REGULATION INFORMATION.

BOLD GRAY part numbers are new for 2024

PRO CIRCUIT

4-STROKE EXHAUST SYSTEMS/SILENCERS

The product of state-of-the-art technology and extensive real-world testing, Pro Circuit 4-stroke systems boost overall performance with explosive bottom, mid-range and peak power. And because they're constructed to withstand even the most abusive conditions, these systems are sure to give you years of unrivaled performance off-road or on the track.



T-4 EXHAUST SYSTEM

FOR HONDA TRX450R SPORTRAX 04-05

- Complete system
- T-4 system features a lightweight 6061-T6 brushed aluminum canister with a stainless steel end cap and intake tube
- Advanced design ensures lightning-quick throttle response and faster, stronger response during hard acceleration
- CNC-machined modular end-cap design provides tunable power, with effortless reshaping to the machine's powerband
- Extensively track and dyno testing
- Silencer includes wire-meshed spark arrestor that can be removed for closed-course racing
- Steel Allen-head screw makes repacking an easy task
- Exclusive E-glass pillow packing
- Includes stainless steel head and link pipes

DESCRIPTION	PART #
T4 exhaust system	**1830-0065**



1830-0065

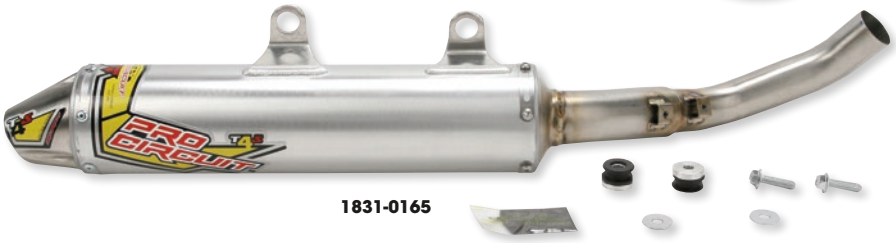

1831-0165

T-4 SILENCER AND EXHAUST SYSTEM

- Improved power delivery and exhaust note
- Body is made from lightweight 6061-T6 brushed aluminum and the end cap and intake tube are stainless steel
- Tunable end caps allow fine-tuning of power delivery for different types of riding and terrain
- Silencer includes wire-meshed spark arrestor that can be removed for closed-course racing
- Steel Allen-head screws make repacking an easy task
- Exclusive E-glass pillow packing (extra packing included)

FITS MODEL	DESCRIPTION	PART #
HONDA		
TRX450R Sportrax 04-05	System	**1830-0065**[1,2]
YAMAHA		
YFM700R Raptor 06-14	Silencer	**1831-0165**

[1] Includes connector pipe.
[2] Includes headpipe.

STAINLESS STEEL HEADERS

FOR HONDA TRX400EX/X FORTRAX/ SPORTRAX 99-15

- Specially shaped stainless steel headers improve performance when compared to stock headers
- Built from corrosion-resistant 304 stainless steel to ensure maximum durability



DESCRIPTION	PART #
Stainless steel headers	**4QH99400H**

DISCLAIMER: SEE PAGE 4 FOR IMPORTANT INFORMATION REGARDING CERTAIN WARRANTY AND EMISSION CONTROL REGULATION COMPLIANCE AND NOISE REGULATION INFORMATION.

BOLD GRAY part numbers are new for 2024

PRO CIRCUIT

2-STROKE EXHAUST SYSTEMS/SILENCERS

Pro Circuit exhaust systems for 2-stroke engines are specifically designed for riders who demand peak performance out of their machines. The winningest aftermarket pipes in the off-road world, these systems have proven again and again to be the choice of pros and serious riders looking for the ultimate in power and performance.

PQH86250P

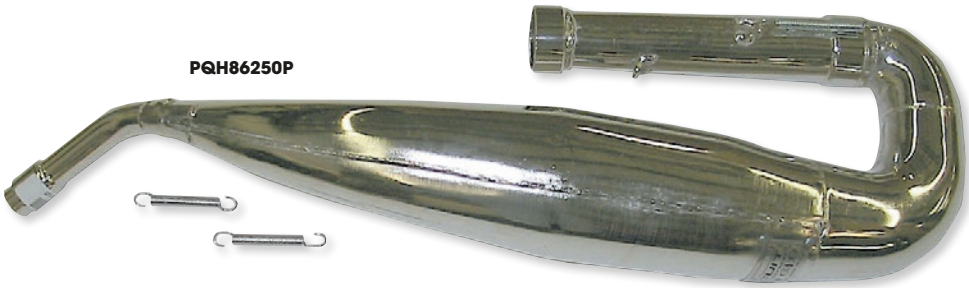

PLATINUM PIPES

- Inspired by the championship winning Works pipe, the Platinum series pipe utilizes plating on the body to protect it from everyday wear and tear
- Unique nickel bath technology gives the surface added abrasion resistance and enhances the aesthetic look
- Stamped AKDQ high-quality carbon steel construction for exceptional fit and performance
- Hand-welded and pounded seams
- Embossed name plate and CNC-machined exhaust flange
- Reinforced mounting brackets and stinger for increased strength and durability

FITS MODEL	PART #
HONDA	
TRX250R FourTrax 86-89	**PQH86250P**
YAMAHA	
YFS200 Blaster 88-06	**PQY88200P**

FITS MODEL	PART #
YAMAHA (CONT)	
YFZ350 Banshee 87-06 (all)	**PQY87350P**[1, 2]

[1] Sold in pairs.
[2] Must be used with Pro Circuit silencer.

SQH86250-304



304 FACTORY SOUND SILENCERS

- Features a longer midsection for noise-conscious riders and more noticeable over-rev
- Excellent replacement for the OEM silencer, while offering impressive performance gains
- 6061-T6 brushed aluminum housing
- 304 stainless steel intake tube
- Double-walled mounting brackets
- FIM-approved 304 stainless steel end cap
- Steel Allen-head screws for rebuilding/repacking
- Exclusive E-glass pillow packing

FITS MODEL	PART #
HONDA	
TRX250R FourTrax 86-89	**SQH86250-304**
YAMAHA	
YFS200 Blaster 88-06	**SQY88200-304**

FITS MODEL	PART #
YAMAHA (CONT)	
YFZ350 Banshee 87-06 (all)	**1831-0141**[1, 2, 3]

[1] Sold in pairs.
[2] Must be used with Pro Circuit pipes.
[3] Euro-style end cap.



1861-0019 **1861-0020** **1861-0017** **1861-0445** **1861-0015**

EXHAUST REPLACEMENT PARTS

- Quiet Tip inserts produce a more subdued exhaust note
- End caps offered in a variety of sizes to allow fine-tuning of power delivery for different types of riding and terrain

DESCRIPTION	PART #
Modular Quiet Tip for 88,9 mm (3,5") canister	**1861-0019**
Modular Quiet Tip for 102 mm (4,0") canister	**1861-0020**
End cap for 88,9 mm (3,5") canister (stainless) (pre-07 models)	**1861-0017**
Insert: 38,1 mm/102 mm (1,50"/4") base (07 models)	**1861-0445**

DESCRIPTION	PART #
Insert: 41,3 mm/102 mm (1,625"/4") base (07 models)	**1861-0444**
Spark arrestor screen	**1861-0015**
T6 Dual exhaust system spark arrestor screen	**1860-1574**

DISCLAIMER: SEE PAGE 4 FOR IMPORTANT INFORMATION REGARDING CERTAIN WARRANTY AND EMISSION CONTROL REGULATION COMPLIANCE AND NOISE REGULATION INFORMATION.

BOLD GRAY part numbers are new for 2024

MOOSE RACING

EXHAUST TIPS

- Improve discolored OEM exhaust without spending a fortune
- Installs easily
- CNC-machined billet performance exhaust tip
- 15° angled exhaust port and machined gun barrel divots on the tip
- Angle directs exhaust flow down and away from fenders and tailgates
- Can be used either with or without the stock spark arrestor



1861-0723



1861-0483

FITS MODEL	PART #
KAWASAKI	
Teryx 750 08-12	**1861-0481**
YAMAHA	
YFM350 Warrior 86-04	**1861-0723**
YFM350 Wolverine 95-05	**1861-0723**

FITS MODEL	PART #
YAMAHA (CONT)	
Raptor 350 06-12	**1861-0723**
YFZ450 04-11	**1861-0723**
Grizzly 550 09-13	**1861-0483**
Raptor 660 01-05	**1861-0723**

FITS MODEL	PART #
YAMAHA (CONT)	
Raptor 700 06-13	**1861-0723**
Grizzly 700 07-13	**1861-0483**
Rhino 700 08-13	**1861-0485**

MOOSE RACING



1861-0611

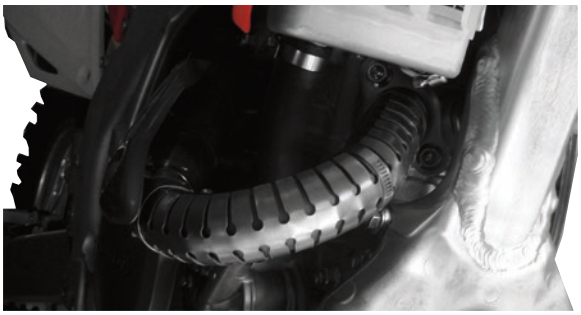

4-STROKE PIPE ARMOR

- Privateer-priced pipeguard with works protection
- Sturdy armor for your vulnerable and expensive exhaust
- 1,6 mm ($^1/_{16}$") thick stainless steel; 254 mm (10") long
- Helps prevent power-robbing dents
- PART #1861-0611 is for pipe diameters 31,8 mm to 38,1 mm (1,25" to 1,5") (250 4-stroke)
- PART #1861-0612 is for pipe diameters 38,1 mm (1,5") and up (450 4-stroke)

DESCRIPTION	PART #
250 4-stroke	**1861-0611**

DESCRIPTION	PART #
450 4-stroke	**1861-0612**

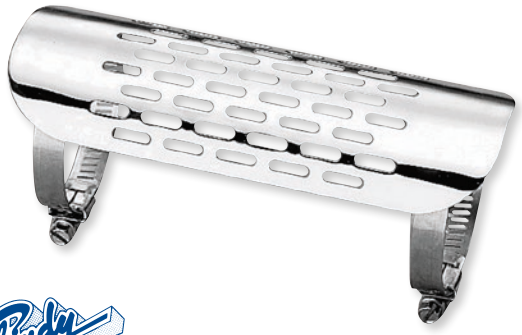

Shindy PRODUCTS



NELSON-RIGG COVERS · LUGGAGE · RAINWEAR

UNIVERSAL HEAT SHIELD

- Custom stainless steel heat shield
- Universal application
- Fits all 38,1 mm to 54 mm pipes ($1^1/_2$" to $2^1/_8$")
- Measures approximately 184 mm x 76,2 mm ($7^1/_4$" x 3")
- Sold each

DESCRIPTION	PART #
Universal heat shield	**1861-0869**

EXHAUST HEAT SHIELD

- Aluminum construction
- Laser-cut Nelson-Rigg logo
- Includes stainless steel hose clamp for universal mounting
- Protects rack-less luggage from hot exhaust pipes
- Measures 18 cm L x 83 mm W x 25 mm H (7" x $3^1/_4$" x 1")

DESCRIPTION	PART #
Exhaust heat shield	**1861-1515**

SCAR

UNIVERSAL EXHAUST HEAT PROTECTOR

- Universal exhaust heat protector for 4-strokes
- Stainless steel construction
- Fits exhaust pipe diameters from 26 mm to 50 mm
- Perfect for aftermarket pipes that are not supplied with a heat shield
- Comes with all mounting hardware (two clamping collars - serflex type) for easy installation
- Dimensions: 193 mm x 59 mm



DESCRIPTION	PART #
Universal exhaust heat protector	**1861-0781**

DISCLAIMER: | SEE PAGE 4 FOR IMPORTANT INFORMATION REGARDING CERTAIN WARRANTY AND EMISSION CONTROL REGULATION COMPLIANCE AND NOISE REGULATION INFORMATION.

BOLD GRAY part numbers are new for 2024



M702



COMPETITION MUFFLER PACKING

- The same low-weight, high-quality packing material used in our repack cartridges
- Lighter, quieter, and longer lasting than fiberglass mat packing
- Resists breakdown up to 593 °C (1100 °F)
- 250 g bag works for most 2-stroke applications
- 500 g bag repacks most 4-stroke mufflers
- Available in 250, 500 and 750 gram bulk packs

DESCRIPTION	PART #
250 gram bag	**M702**
500 gram bag	**1860-0060**
750 gram bag	**1860-0575**

FIBERGLASS MUFFLER PACKING

- Repack blown-out silencers for more power and a quieter ride
- Long filament fiberglass made especially for muffler packing
- Measures 26,5 cm x 40,5 cm (10,5" x 16"), more than enough to repack virtually any 2-stroke silencer
- Resists breakdown up to 982 °C (1200 °F)

DESCRIPTION	PART #
Fiberglass muffler packing	**1860-0852**





1860-0474

UNIVERSAL STAINLESS REPACK KIT

- Louder exhaust does not mean more horsepower
- Blown-out packing causes exhaust turbulence and increased backpressure, which reduces horsepower
- Repack your silencer with this pro-quality, three-layer packing system and restore the power you've blown out
- Also great for getting in compliance with new sound laws
- Kit contains one 6 mm thick, 152 cm x 51 cm ($^1/_4$" thick, 60" x 20") glass mat; one 18 cm x 51 cm (7" x 20") stainless wool; one 20,5 cm x 51 cm (8" x 20") stainless mesh; twelve $^3/_{16}$" rivets and full instructions

DESCRIPTION	PART #
Universal stainless repack kit	**1860-0037**

MUFFLER CORE SLEEVES

- Two-layer wrap consists of 304 stainless wire cloth and a very durable, high-temp stainless steel wool
- Keeps engine performance and sound levels more consistent compared to packing fiber directly around the core
- Available in 38 cm (15") and 48,5 cm (19") and can be easily trimmed with scissors for shorter mufflers
- Both lengths are designed to fit cores from 44 mm to 54 mm (1,75" - 2,125")
- Stainless steel ties are included to secure the wrap in place around the core
- Increase intervals between repacks by 3 to 5 times
- Works great with the Moose Racing Packing Pillow

DESCRIPTION	PART #
38 cm (15")	**1860-0473**
48,5 cm (19")	**1860-0474**

DISCLAIMER: SEE PAGE 4 FOR IMPORTANT INFORMATION REGARDING CERTAIN WARRANTY AND EMISSION CONTROL REGULATION COMPLIANCE AND NOISE REGULATION INFORMATION.

BOLD GRAY part numbers are new for 2024

MOOSE RACING

MUFFLER PACKING PILLOWS



- The latest in muffler packing technology
- Available with our Competition Muffler Packing or our SPEC 19 High Performance Muffler Packing
- Universal, easy-to-install design
- Pillow can be trimmed to length to fit off-road muffler up to 51 cm (20") long
- Last 3-5 times longer than traditional packing and extend service to 30-40 engine hours
- Competition Pillows resist breakdown up to 593 °C (1100 °F)

DESCRIPTION	PART #
COMPETITION PACKING	
38 cm (15")	**1860-0573**
48,5 cm (19")	**1860-0574**

- Spec 19 Packing Pillows resist breakdown up to 815° C (1500 °F)
- Come with cap stuffer to fill packable end-caps
- Adhesive closure flap used to eliminate the need to wrap the packing with tape or wire

DESCRIPTION	PART #
SPEC 19 PACKING	
T4 - 38 cm (15")	**1860-1720**

Trinity Racing

MUFFLER PACKING KITS

1860-1290



- Includes high-temp stainless wool core wrap

DESCRIPTION	PART #
35,5 cm (14") muffler packing kit	**1860-1290**
38 cm (15") muffler packing kit	**1860-1291**
40,5 cm (16") muffler packing kit	**1860-1292**

DESCRIPTION	PART #
43 cm (17") muffler packing kit	**1860-1293**
45,5 cm (18") muffler packing kit	**1860-1294**

FMF

4-STROKE PILLOW MUFFLER PACKING



- Composed of fine, blended, interwoven fiberglass fibers
- Made to conform to FMF's high heat-resistant specifications
- Provides optimum performance and longevity
- Prevents exhaust can from getting too hot, which can cause damage to the exhaust

DESCRIPTION	PART #
4-stroke muffler packing	**1860-0828**

2-STROKE PREMIER MUFFLER PACKING



- Features high temperature-resistant fiberglass
- Ideal for MX applications where maximum sound absorption is not a necessity

DESCRIPTION	PART #
2-stroke muffler packing	**1860-0827**

MUFFLER PACKING FOR 2-STROKES



- Owens-Corning fiberglass replacement packing keeps mufflers performing as they're meant to

DESCRIPTION	PART #
Muffler packing	**FMF12-002**

DISCLAIMER: | SEE PAGE 4 FOR IMPORTANT INFORMATION REGARDING CERTAIN WARRANTY AND EMISSION CONTROL REGULATION COMPLIANCE AND NOISE REGULATION INFORMATION.

BOLD GRAY part numbers are new for 2024



EBC BRAKES

BAFFLE PACK

- Silencer repacking material
- Material is labeled and conforms to BSAU 193T2
- Pack contains 250 g of silencer wool

DESCRIPTION	PART #
Baffle pack	1860-0436



maier USA

HEAT TILE KITS

- Protect your plastic side panels, engine air scoop, etc., from exhaust pipe heat
- Handy heat-proof strips have adhesive on one side and aluminized fiberglass on the other
- Capable of withstanding 204 °C (400 °F) constant heat and 260 °C (500 °F) intermittent heat

DESCRIPTION	PART #
15 cm x 5,1 cm (6" x 2") (set of two)	M69995
15 cm x 30,5 cm (6" x 12")	M69998
30,5 cm x 30,5 cm (12" x 12")	0521-0927
30,5 cm x 102 cm (12" x 40")	0521-0928

MOOSE RACING

HEAT SHIELD

- Aluminized heat barrier with adhesive backing
- Foil-coated fiberglass cloth adheres to body panels to protect plastic or fiberglass from engine or exhaust heat
- One 91 cm x 91 cm sheet (36" x 36") provides 8281 square centimeters (1296 square inches) of superior heat protection
- Also available in a 45,5 cm x 45,5 cm (18" x 18") sheet that protects 2090 square centimeters (324 square inches) and a long narrow strip, sized 51 mm x 91 cm (2" x 36")

1861-0153

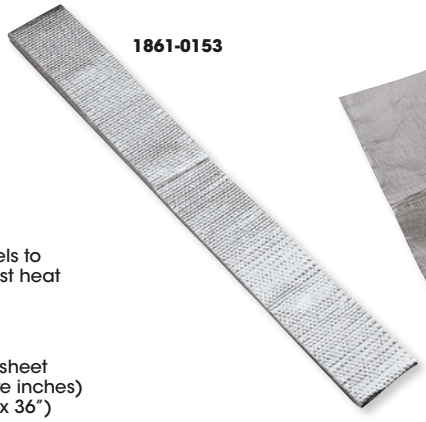

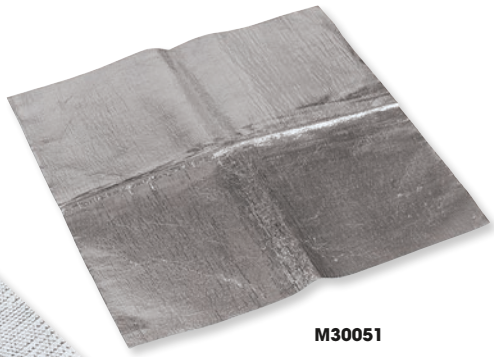

M30051

DESCRIPTION	PART #
51 mm x 91 cm (2" x 36") strip	1861-0153

DESCRIPTION	PART #
45,5 cm x 45,5 cm (18" x 18") sheet	M30051

DESCRIPTION	PART #
91 cm x 91 cm (36" x 36") sheet	1861-1478

VANCE & HINES

HEADER WRAP KIT

- Features laser-cut Vance & Hines wrap clamps, black header wrap tape and locking stainless steel ties
- Black, fiberglass composite wrap tape locks in heat and reduces the radiant heat by 50%
- Includes 2" x 25' roll of black wrap tape, two Vance & Hines Wrap Clamps and six locking stainless steel ties

IMPORTANT NOTICE: Use of this Vance & Hines Header Wrap Kit (PART #1861-0622) may void all warranties of the exhaust system that this Kit is applied to. Header Wrap functions to insulate heat generated by exhaust gases flowing through the headpipe, thereby raising the headpipe temperature beyond its intended operating temperature. Using heat wrap may compromise the integrity of the headpipe material, and may ultimately lead to cracks in the headpipe and will not be covered under warranty. Use of header wrap on an exhaust system is a modification to, and not a normal use of, an exhaust system. This notice is intended to inform the buyer to consider this possibility before using this product.



DESCRIPTION	PART #
Black exhaust wrap kit	1861-0622

DISCLAIMER: | SEE PAGE 4 FOR IMPORTANT INFORMATION REGARDING CERTAIN WARRANTY AND EMISSION CONTROL REGULATION COMPLIANCE AND NOISE REGULATION INFORMATION.

BOLD GRAY part numbers are new for 2024

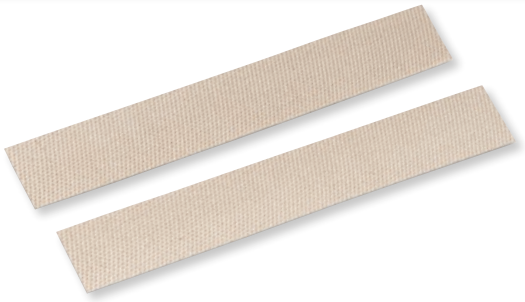

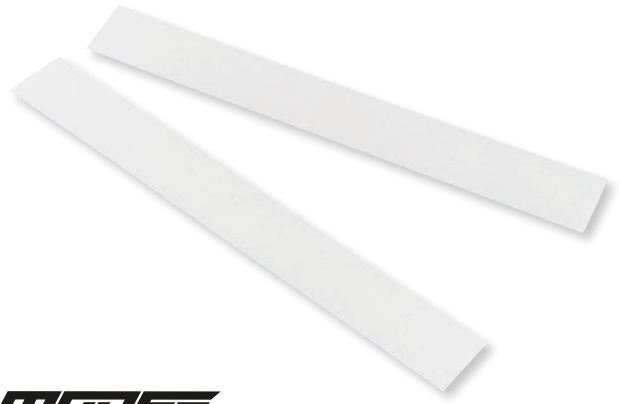

SILICA EXHAUST TAPE

- Designed to seal exhaust joint on the muffler when repacking or, if needed, where the muffler attaches to the header pipe
- Effectively seals the exhaust system against vapor and engine residue leaks at couplings
- Max operation temperature is 982 °C (1800 °F)
- Woven silica tape
- 0,76 mm thick, 25 mm wide x 20,5 cm long (0,030", 1" x 8" long)
- Adhesive attached
- Two pieces included

DESCRIPTION	PART #
Silica exhaust tape	**1861-0842**

EXHAUST TAPE

- High-temperature exhaust sealing tape with adhesive
- Designed to seal exhaust joints on the muffler when repacking or if needed where the muffler attaches to the headpipe
- Max operating temperature is 274 °C (525 °F)
- Package includes two strips of tape; each measures 0,51 mm thick x 25 mm wide x 20,8 cm long (0,02" x 1" x 8")

DESCRIPTION	PART #
Exhaust tape	**M703**



1861-1119



1861-0339



1861-0341

BASALT EXHAUST WRAP

- Made of woven basalt lava rock material
- Basalt Exhaust Wrap can withstand up to 982 °C (1800 °F) continuous operation and 1371 °C (2500 °F) intermittent
- Stronger than standard fiberglass
- Available in natural bronze

DESCRIPTION	PART #
25 mm W x 15,2 m L (1" x 50')	**1861-1119**
50 mm W x 15,2 m L (2" x 50')	**1861-1120**

EXHAUST WRAP

- Fiberglass cloth wrap available in black and tan
- Stable at temperatures up to 649 °C (1200 °F) continuous operation and 1093 °C (2000 °F) intermittent
- Insulates exhaust header pipes to protect you or your machine from intense heat
- Generous-sized rolls are enough to wrap one long header or critical areas on multiple exhausts

DESCRIPTION	PART #
25 MM X 15,2 M (1" X 50')	
Tan	**1861-0339**
Black	**1861-0340**

DESCRIPTION	PART #
51 MM X 15,2 M (2" X 50')	
Tan	**M30050**
Black	**1861-0341**

1861-1118

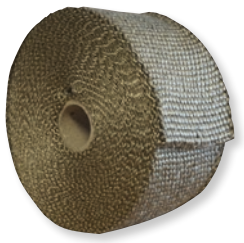

1861-1116



HIGH TEMPERATURE EXHAUST WRAP

- Made from crushed volcanic basalt
- Temperature rating of 982 °C (1800 °F) continuous/ 1371 °C (2500 °F) intermittent
- Stronger than standard fiberglass
- Natural glossy bronze color

DESCRIPTION	PART #
25 mm x 7,5 m (1" x 25')	**1861-1117**

DESCRIPTION	PART #
51 mm x 7,5 m (2" x 25')	**1861-1118**

FIBERGLASS EXHAUST WRAP

- Temperature rating of 650 °C (1200 °F) continuous/ 1093 °C (2000 °F) intermittent
- Available in black

DESCRIPTION	PART #
25 mm x 7,6 m (1" x 25')	**1861-1115**

DESCRIPTION	PART #
51 mm x 7,6 m (2" x 25')	**1861-1116**

DISCLAIMER: | SEE PAGE 4 FOR IMPORTANT INFORMATION REGARDING CERTAIN WARRANTY AND EMISSION CONTROL REGULATION COMPLIANCE AND NOISE REGULATION INFORMATION.

BOLD GRAY part numbers are new for 2024

CENTAURO



0934-7648

EXHAUST AND MUFFLER GASKETS

- Gaskets restore like-new performance
- Designed for long-term reliability
- Made from high quality raw materials

FITS MODEL	DESCRIPTION	PART #
HONDA		
ATC 70 76-85	Exhaust Gasket	**0934-7645**
TRX 70 76-87	Exhaust Gasket	**0934-7645**
TRX 90 Fourtrax 01-21	Exhaust Gasket	**0934-7645**
TRX 90 Sportrax 01-13	Exhaust Gasket	**0934-7645**
TRX 90 93-13	Exhaust Gasket	**0934-7645**
ATC 125 M 86-87	Exhaust Gasket	**0934-7634**
ATC 125 M 84-85	Exhaust Gasket	**0934-7645**
TRX 125 Fourtrax 87-88	Exhaust Gasket	**0934-7634**
TRX 125 Fourtrax 85-86	Exhaust Gasket	**0934-7645**
ATC 185 81-83	Exhaust Gasket	**0934-7634**
ATC 200 Big Red/X/S 81-87	Exhaust Gasket	**0934-7634**
TRX 200 Fourtrax 84	Exhaust Gasket	**0934-7634**
TRX 200 Fourtrax 90-91	Exhaust Gasket	**0934-7634**
TRX 200 Fourtrax/Type II 86-98	Exhaust Gasket	**0934-7634**
ATC 250 ES Big Red/SX 85-87	Exhaust Gasket	**0934-7636**
TE 250 Recon 01-18	Exhaust Gasket	**0934-7634**
TM 250 Recon Es 01-18	Exhaust Gasket	**0934-7634**
TRX 250 EX 01-20	Exhaust Gasket	**0934-7634**
TRX 250 Fourtrax 85-87	Exhaust Gasket	**0934-7636**
TRX 250 X Fourtrax 87-92	Exhaust Gasket	**0934-7636**
TRX 300 FW Fourtrax 88-00	Exhaust Gasket	**0934-7636**
TRX 300 EX Sportrax 93-08	Exhaust Gasket	**0934-7638**
ATC 350 X 85-86	Exhaust Gasket	**0934-7634**
TRX 350 86-89	Exhaust Gasket	**0934-7634**
TRX 350 D Fourtrax Rancher TM/TE/ FM/FE/EX Sportrax 00-04	Exhaust Gasket	**0934-7638**
TRX 350 00-04	Exhaust Gasket	**0934-7638**
TRX 400 EX 4x4 99-04	Exhaust Gasket	**0934-7634**
TRX 400 EX Sportrax 99-13	Exhaust Gasket	**0934-7634**
TRX 400 FW 95-03	Exhaust Gasket	**0934-7636**
TRX 420 FA/FE/TM/FPA/FPE/FPM 08-22	Exhaust Gasket	**0934-7642**
TRX 420 FM 13-22	Exhaust Gasket	**0934-7642**
TRX 450 ER 12-14	Muffler Gasket	**1861-1687**
TRX 450 Foretrax Foreman FE/FM 02-04	Exhaust Gasket	**0934-7636**
TRX 450 S/ES 4x4 98-01	Exhaust Gasket	**0934-7636**
TRX 450 R 04-05	Muffler Gasket	**1861-1692**
TRX 500 FA 01-14	Exhaust Gasket	**0934-7638**
TRX 500 FGA Fourtrax Foreman Rubicon 01-14	Exhaust Gasket	**0934-7638**
TRX 500 FPA 12-14	Exhaust Gasket	**0934-7638**
TRX 500 FA 15-18	Exhaust Gasket	**0934-7642**
TRX 500 FE/FM12-18	Exhaust Gasket	**0934-7642**
TRX 500 Fourtrax Foreman FM/TM12-14	Exhaust Gasket	**0934-7642**
TRX 500 FPA 12-14	Exhaust Gasket	**0934-7642**
TRX 680 Fourtrax Rincon 08-21	Muffler Gasket	**1861-1692**
TRX 680 Fourtrax Rincon 06-22	Exhaust Gasket	**0934-7648**
TRX 700 Xx 08-08	Muffler Gasket	**1861-1692**
MUV 700 09-13	Exhaust Gasket	**0934-7648**
Pioneer 700 14	Exhaust Gasket	**0934-7648**
KAWASAKI		
KLF 110 84-88	Exhaust Gasket	**0934-7641**
KLT 110 84-88	Exhaust Gasket	**0934-7641**
KLT 185 86-87	Muffler Gasket	**1861-1690**
KLF 250 Bayou 09-09	Muffler Gasket	**1861-1689**
KSF 250 A Mojave 89-04	Muffler Gasket	**1861-1690**
KLF 300 A Bayou 86-87	Muffler Gasket	**1861-1690**
KVF 300 B1/B2/B3 Prarie 99-02	Muffler Gasket	**1861-1690**
KVF 300 Prairie 2WD/4WD 99-02	Muffler Gasket	**1861-1690**
KVF 360 Prairie 4x4 03-13	Exhaust Gasket	**0934-7633**
Prairie 360 4x4 Hardwoods Green HD 04-11	Exhaust Gasket	**0934-7633**
KVF 360 Prairie 4x4 03-12	Muffler Gasket	**1861-1690**
KLF 400 B Bayou 4x4 93-99	Muffler Gasket	**1861-1690**
KFX 450 R 06-14	Exhaust Gasket	**0934-7640**

FITS MODEL	DESCRIPTION	PART #
KAWASAKI (CONT)		
KVF 650 Brute Force 4x4 09	Muffler Gasket	**1861-1689**
KVF 650 Brute Force 4x4i 09	Muffler Gasket	**1861-1689**
KVF 750 A/B/C Brute Force 4x4i 09	Muffler Gasket	**1861-1689**
KYMCO		
MXU 50 Sr 06-07	Exhaust Gasket	**0934-7647**
MXER 150 02-04	Exhaust Gasket	**0934-7647**
MXU 150 05-06	Exhaust Gasket	**0934-7647**
POLARIS		
Scrambler 50 03	Exhaust Gasket	**0934-7669**
Outlaw 90 07-16	Exhaust Gasket	**0934-7645**
Sportsman 90 07-16	Exhaust Gasket	**0934-7645**
Predator 90 03	Exhaust Gasket	**0934-7669**
Scrambler 90 01-06	Exhaust Gasket	**0934-7669**
Sportsman 90 01-06	Exhaust Gasket	**0934-7669**
Ranger 170 RZR 09-16	Exhaust Gasket	**0934-7645**
Hawkeye 300 2x2/4x4 07-10	Exhaust Gasket	**0934-7666**
Sportsman 300 4x4 08-10	Exhaust Gasket	**0934-7666**
Outlaw 500 06-07	Exhaust Gasket	**0934-7666**
Predator 500 E/LE 07	Exhaust Gasket	**0934-7666**
Predator 500 07	Exhaust Gasket	**0934-7666**
Scrambler 850 14-19	Exhaust Gasket	**0934-7666**
Sportsman 850 Forest 09-14	Exhaust Gasket	**0934-7666**
Sportsman 850 MV 09-14	Exhaust Gasket	**0934-7666**
Sportsman 850 SP/Touring SP 15-18	Exhaust Gasket	**0934-7666**
Sportsman 850 Touring EPS 09-14	Exhaust Gasket	**0934-7666**
Sportsman 850 Touring EPS/XP 09-21	Exhaust Gasket	**0934-7666**
Sportsman 850 Touring H.O. EPS 09-14	Exhaust Gasket	**0934-7666**
Sportsman 850 X2 09-14	Exhaust Gasket	**0934-7666**
Sportsman 850 XP/EPS 09-14	Exhaust Gasket	**0934-7666**
Sportsman 850 XP H.O. EPS 09-14	Exhaust Gasket	**0934-7666**
Sportsman 850 XP/X2/EFI 09-14	Exhaust Gasket	**0934-7666**
SUZUKI		
ALT 125 D/E/F/G 83-86	Exhaust Gasket	**0934-7660**
LT 125 Quadrunner 83-87	Exhaust Gasket	**0934-7660**
ALT 185 84-85	Exhaust Gasket	**0934-7660**
LT 185 Quadrunner 84-87	Exhaust Gasket	**0934-7660**
LT-A 400 Eiger 2x4 Automatic 03-09	Exhaust Gasket	**0934-7662**
LT-A 400 F Eiger 4x4 Automatic 03-09	Exhaust Gasket	**0934-7662**
LT-A 400 F Kingquad 4x4 08-20	Exhaust Gasket	**0934-7662**
LT-F 400 Eiger 2x4 03-04	Exhaust Gasket	**0934-7662**
LT-F 400 F Eiger 4x4 03-04	Exhaust Gasket	**0934-7662**
LT-F 400 Kingquad Fs 4x2 08-10	Exhaust Gasket	**0934-7662**
LT-F 400 Kingquad Fs 4x4 08-20	Exhaust Gasket	**0934-7662**
LT-R 450 Quadracer 06-11	Muffler Gasket	**1861-1702**
LT-A 450 X King Quad 07-10	Exhaust Gasket	**0934-7662**
LT-A 500 F Vinson Aut. 4x4 00-07	Exhaust Gasket	**0934-7662**
LT-F 500 F 98-07	Exhaust Gasket	**0934-7662**
LT-A 750 X Kingquad 08-20	Muffler Gasket	**1861-1702**
YAMAHA		
YFM 80 Moto4 85-00	Exhaust Gasket	**0934-7645**
YFM 90 Raptor 09-13	Exhaust Gasket	**0934-7641**
YFM 100 Champ 87-91	Exhaust Gasket	**0934-7645**
YFA 125 Breeze 89-04	Exhaust Gasket	**0934-7645**
YT 125 Tri Moto 80-85	Exhaust Gasket	**0934-7648**
YFM 125 Raptor 11-13	Exhaust Gasket	**0934-7666**
YFM 125 Raptor 12	Muffler Gasket	**1861-1712**
YT 175 82-83	Exhaust Gasket	**0934-7648**
YFM 200 N/DSX/DXW Moto 4 85	Exhaust Gasket	**0934-7648**
YFM 200 86-89	Exhaust Gasket	**0934-7648**
YFS 200 Blaster 88-06	Exhaust Gasket	**0934-7648**
YTM 200 83-85	Exhaust Gasket	**0934-7648**
YFM 225 Moto 4 85-88	Exhaust Gasket	**0934-7648**

EXHAUST AND MUFFLER GASKETS continued on next page.

DISCLAIMER: SEE PAGE 4 FOR IMPORTANT INFORMATION REGARDING CERTAIN WARRANTY AND EMISSION CONTROL REGULATION COMPLIANCE AND NOISE REGULATION INFORMATION.

BOLD GRAY part numbers are new for 2024

CENTAURO EXHAUST AND MUFFLER GASKETS (CONT)

FITS MODEL	DESCRIPTION	PART #
YAMAHA (CONT)		
YTM 225 Dr Tri Moto 86-86	Exhaust Gasket	**0934-7648**
YFB 250 Timberwolf 92-02	Exhaust Gasket	**0934-7648**
YFM 250 Big Bear 05-08	Exhaust Gasket	**0934-7648**
YFM 250 Bruin 05-08	Exhaust Gasket	**0934-7648**
YFM 250 Moto 4 89-91	Exhaust Gasket	**0934-7648**
YFM 250 W/A/B 03-04	Exhaust Gasket	**0934-7648**
YFM 250 XL Bear Tracker 98-04	Exhaust Gasket	**0934-7648**
YFM 250 Raptor 08-13	Exhaust Gasket	**0934-7664**
YFM 250 25 RX/SP 08	Muffler Gasket	**1861-1712**
YFM 250 25R 09-11	Muffler Gasket	**1861-1712**
YFM 250 Big Bear 07	Muffler Gasket	**1861-1712**
YFM 250 Raptor 08-12	Muffler Gasket	**1861-1712**
YFM 250 XL Bear Tracker 04	Muffler Gasket	**1861-1712**
YFM 350 Raptor 03-13	Exhaust Gasket	**0934-7664**
YFM 350 Wolverine 07-10	Exhaust Gasket	**0934-7664**
YFM 350 Wolverine FXT 4x4 00-01	Exhaust Gasket	**0934-7664**
YFM 350 XR Warrior/ER Moto4/FW Big Bear 87-04	Exhaust Gasket	**0934-7664**
YFM-Grizzly 350 2x2 07-11	Exhaust Gasket	**0934-7664**
YFM-Grizzly 350 4x4 07-14	Exhaust Gasket	**0934-7664**
YFM-Grizzly 350 Hunter 4x4 11-14	Exhaust Gasket	**0934-7664**
YFM-Grizzly 350 IRS 4x4 11-13	Exhaust Gasket	**0934-7664**
YFZ-Banshee 350 87-02	Exhaust Gasket	**0934-7668**
YFM-Grizzly 350 4x4 07-12	Muffler Gasket	**1861-1712**
YFM-Grizzly 350 Hunter 4x4 07-14	Muffler Gasket	**1861-1712**
YFM 400 AR Kodiak 00-04	Exhaust Gasket	**0934-7664**

FITS MODEL	DESCRIPTION	PART #
YAMAHA (CONT)		
YFM 400 Big Bear 2x4/4x4 04-12	Exhaust Gasket	**0934-7664**
YFM 400 Big Bear FW 4x4 04-10	Exhaust Gasket	**0934-7664**
YFM 400 Big Bear Hunter 4x4 11-12	Exhaust Gasket	**0934-7664**
YFM 400 Kodiak FW 93-98	Exhaust Gasket	**0934-7664**
YFM 400 Big Bear 2x4/4x4 04-12	Muffler Gasket	**1861-1712**
YFM 400 Big Bear Hunter 4x4 11	Muffler Gasket	**1861-1712**
YFM 400 Kodiak FW 02-02	Muffler Gasket	**1861-1712**
YFM 450 FA Kodiak 4WD/Hunter 00-04	Exhaust Gasket	**0934-7664**
YFM 450 FA Kodiak 4WD/Hunter 18-21	Exhaust Gasket	**0934-7664**
YFM 450 Grizzly 4x4 07-12	Exhaust Gasket	**0934-7664**
YFM 450 Grizzly 4x4 EPS 11-13	Exhaust Gasket	**0934-7664**
YFM 450 Grizzly 4x4 EPS Hunter 11-14	Exhaust Gasket	**0934-7664**
YFM 450 Grizzly 4x4 Hunter 11-12	Exhaust Gasket	**0934-7664**
YFM 450 Wolvrine/4WD 07-10	Exhaust Gasket	**0934-7664**
YXR 450 Rhino 07-08	Exhaust Gasket	**0934-7664**
YXR 450 Rhino FAH Realtree HD 06-18	Exhaust Gasket	**0934-7664**
YXR 450 Rhino FH Hunter 07-08	Exhaust Gasket	**0934-7664**
YXR 450 Rhino FSE Special Edition 07-08	Exhaust Gasket	**0934-7664**
YFZ 450 S 04-08	Exhaust Gasket	**0934-7667**
YFZ 450 12-13	Exhaust Gasket	**0934-7667**
YFM 450 Grizzly 4x4 07-12	Muffler Gasket	**1861-1712**
YFM 450 Grizzly 4x4 Hunter 07-14	Muffler Gasket	**1861-1712**
YFM 450 Wolvrine/4WD 07-10	Muffler Gasket	**1861-1712**
YFM 660 Raptor 03-04	Muffler Gasket	**1861-1712**
YFM 700 Raptor 07-11	Muffler Gasket	**1861-1712**



0934-5277

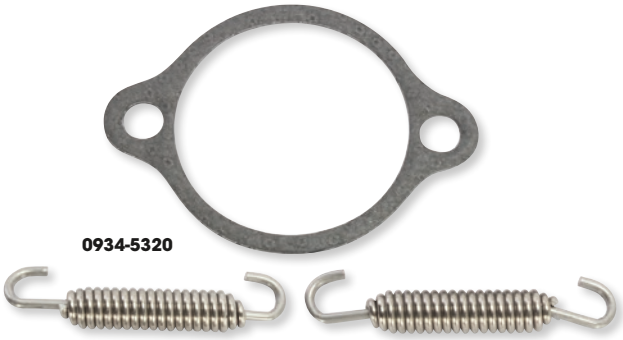

0934-5320

MOOSE RACING

EXHAUST GASKET KITS

- 2-stroke kits include O-rings, springs, washer and gasket (where applicable)
- KTM 4-stroke kits include header gasket and replacement springs
- 4-stroke kits contains header gasket



0934-5498

FITS MODEL	PART #
ARCTIC CAT	
50 Y-6 04-05	**0934-5277**
90 2-Stroke 02-04	**0934-5277**
90 4-Stroke 04-05	**0934-5277**
350 CR 12	**0934-5281**
350 Utility 4x4 11	**0934-5281**
366 FIS w/ AT 08-10	**0934-5281**
366 SE FIS w/ AT 11	**0934-5281**
375 2x4/4x4 w/ AT 02	**0934-5281**
400 2x4/4x4 98-01	**0934-5281**
400 4x4 14-15	**0934-5281**
400 4x4 w/ AT 03-04	**0934-5281**
400 4x4 w/ MT 01-04	**0934-5281**
400 DVX 04-08	**0934-5291**
400 FIS 2x4 w/ AT 02-04	**0934-5281**
400 FIS 2x4 w/ MT 03-04	**0934-5281**
400 FIS 4x4 TRV 06-14	**0934-5281**
400 FIS 4x4 w/ AT 03-08	**0934-5281**
400 FIS 4x4 w/ AT 13-14	**0934-5281**
400 FIS 4x4 w/ AT LTD 07	**0934-5281**
400 FIS 4x4 w/ MT 02-08	**0934-5281**
400 TBX 4x4 04-06	**0934-5281**

FITS MODEL	PART #
ARCTIC CAT (CONT)	
400 VP 4x4 w/ AT 05-06	**0934-5281**
400 VP 4x4 w/ MT 05-06	**0934-5281**
Alterra 400 16-17	**0934-5281**
454 2x4/4x4 96-98	**0934-5281**
500 4x4 98-99	**0934-5281**
500 4x4 w/ AT 00-02	**0934-5281**
500 4x4 w/ MT 00-01	**0934-5281**
500 FIS 4x4 w/ AT 02-09	**0934-5281**
500 FIS 4x4 w/ MT 02-09	**0934-5281**
500 FIS TBX 4x4 02-06	**0934-5281**
500 FIS TRV 4x4 03-08	**0934-5281**
550 EFI 4x4 12-14	**0934-5292**
550 GT EFI 4x4 12	**0934-5292**
550 H1 FIS 4x4 09-11	**0934-5292**
550 H1 FIS 4x4 LTD 09	**0934-5292**
550 LTD EFI 11-14	**0934-5292**
550 TRV 4x4 w/ AT 09-11	**0934-5292**
550 TRV Cruiser 12	**0934-5292**
550 TRV GT 11-12	**0934-5292**
550 TRV LTD 09	**0934-5292**
550 TRV LTD 13-15	**0934-5292**

FITS MODEL	PART #
ARCTIC CAT (CONT)	
550 TRV XT 13-15	**0934-5292**
550 XR 15	**0934-5292**
550 XR LTD 15	**0934-5292**
550 XR XT 15	**0934-5292**
550 XT EFI 4x4 13-14	**0934-5292**
Alterra 550 16	**0934-5292**
Alterra TRV 550 XT EPS 17	**0934-5292**
Alterra 570 19-20	**0934-5292**
Alterra 570 EPS 19-20	**0934-5292**
Alterra 570 XT 19	**0934-5292**
650 4x4 H1 07-11	**0934-5292**
650 4x4 w/ AT V2 04-06	**0934-5493**
650 H1 LTD 05-07	**0934-5292**
650 H1 MUDPRO 10-11	**0934-5292**
650 H1 TBX 07	**0934-5281**
650 H1 TBX 09	**0934-5292**
650 TRV 07-09	**0934-5292**
650 TRV LTD 07	**0934-5292**
650i 4x4 12	**0934-5292**
Prowler 650 07-08	**0934-5292**
Prowler 650 XT 06-09	**0934-5292**

DISCLAIMER: | SEE PAGE 4 FOR IMPORTANT INFORMATION REGARDING CERTAIN WARRANTY AND EMISSION CONTROL REGULATION COMPLIANCE AND NOISE REGULATION INFORMATION.

BOLD GRAY part numbers are new for 2024

MOOSE RACING EXHAUST GASKET KITS (CONT)

FITS MODEL	PART #
ARCTIC CAT (CONT)	
700 EFI 11-14	0934-5292
700 EFI H1 08-10	0934-5292
700 EFI H1 LTD 09	0934-5292
700 EFI H1 MUDPRO 09-10	0934-5292
700 GT EFI 12	0934-5292
700 H1 EFI MUDPRO 11	0934-5292
700 LTD 11-14	0934-5292
700 Mudpro 12	0934-5292
700 Mudpro LTD 12-17	0934-5292
700 TBX 10-17	0934-5292
700 TBX GT 12	0934-5292
700 TBX LTD 11	0934-5292
700 TBX SE 16	0934-5292
700 TRV 10-12	0934-5292
700 TRV Cruiser 09-10	0934-5292
700 TRV GT 11	0934-5292
700 TRV LTD 13-15	0934-5292
700 TRV SE 16	0934-5292
700 TRV XT 13-15	0934-5292
700 XR 15	0934-5292
700 XR LTD 15	0934-5292
700 XR XT 15	0934-5292
700 XT 13-14	0934-5292
Alterra 700 16-20	0934-5292
Alterra 700 Mudpro LTD 18-19	0934-5292
Alterra 700 TBX 18-20	0934-5292
Alterra 700 VLX 18	0934-5292
Alterra 700 VLX EPS 18	0934-5292
Alterra 700 XT 16	0934-5292
Alterra 700 XT EPS 17-22	0934-5292
Alterra 700 XT EPS 19	0934-5292
Alterra TRV 700 EPS 20	0934-5292
Alterra TRV 700 XT EPS 17	0934-5292
Alterra TRV 700 XT EPS 19	0934-5292
Prowler 700 CrewHDX XT 17	0934-5292
Prowler 700 HDX 12-14	0934-5292
Prowler 700 HDX XT 15-17	0934-5292
Prowler 700 HDX XT SE 16	0934-5292
Prowler 700 XT 09	0934-5292
Prowler 700 XT 15	0934-5292
Prowler 700 XT 16-17	0934-5292
Prowler 700 XTX 08-14	0934-5292
VLX 700 17	0934-5292
CAN-AM	
DS 50 02-06	0934-5277
Quest 50 03	0934-5277
DS 90 2 STROKE 02-06	0934-5277
Outlander 330 04-05	0934-6031
Outlander 400 03-04	0934-6031
Outlander 400 STD 2x4 05	0934-6031
Outlander 400 STD 4x4 05-15	0934-6031
Outlander 400 XT 4x4 04-14	0934-6031
Outlander MAX 400 EFI/STD/XT 15	0934-6031
Outlander MAX 400 STD 4x4 05-14	0934-6031
Outlander MAX 400 XT 4x4 06-14	0934-6031
Outlander DPS 450 EFI 17-20	0934-6031
Outlander L 450 EFI 15-16	0934-6027
Outlander L MAX 450 EFI 15-16	0934-6027
Outlander MAX 450 6x6 19-20	0934-6031
Outlander MAX 450 EFI 17	0934-6031
Outlander MAX DPS 450 EFI 17-20	0934-6031
Outlander MAX STD 450 EFI 18-20	0934-6031
Outlander STD 450 EFI 17-20	0934-6031
Defender 500 17-20	0934-6031
Defender 500 DPS 17-20	0934-6031
Defender 500 DPS CAMO 17	0934-6031
Outlander 500 STD 4x4 07-15	0934-6027
Outlander 500 XT 4x4 07-14	0934-6027
Outlander L 500 EFI 15	0934-6027
Outlander L MAX 500 EFI 15	0934-6027
Outlander MAX 500 EFI 15	0934-6027
Outlander MAX 500 STD 4x4 07-14	0934-6027
Outlander MAX 500 XT 4x4 07-14	0934-6027
Renegade 500 08-15	0934-6027

FITS MODEL	PART #
CAN-AM (CONT)	
Renegade 500 XT 12	0934-6027
Outlander DPS 570 EFI 16-20	0934-6027
Outlander L 570 EFI 16	0934-6027
Outlander LE 570 EFI 16	0934-6027
Outlander MAX 570 EFI 16-17	0934-6027
Outlander MAX DPS 570 EFI 16-20	0934-6027
Outlander MAX STD 570 EFI 18-20	0934-6027
Outlander STD 570 EFI 17-20	0934-6027
Outlander XMR 570 EFI 16-20	0934-6027
Renegade 570 EFI 16-20	0934-6027
Renegade XMR 570 EFI 17-20	0934-6027
Outlander 650 6x6 15-18	0934-6027
Outlander 650 STD 4x4 06-15	0934-6027
Outlander 650 XMR 13-20	0934-6027
Outlander 650 XT 4x4 06-14	0934-6027
Outlander DPS 650 EFI 17-20	0934-6027
Outlander MAX 650 6x6 19-20	0934-6027
Outlander MAX 650 STD 4x4 06-15	0934-6027
Outlander MAX 650 XT 4x4 06-14	0934-6027
Outlander STD 650 EFI 17-20	0934-6027
Renegade 650 EFI 18-19	0934-6027
Commander 800 DPS 13-20	0934-6027
Commander 800 LTD 16	0934-6027
Commander 800 STD 11-20	0934-6027
Commander 800 XT 11-20	0934-6027
Commander 800 XTP 16	0934-6027
Commander MAX 800 DPS 16-20	0934-6027
Defender 800 16-17	0934-6027
Defender 800 18-20	0934-6027
Defender 800 DPS 16	0934-6027
Defender 800 DPS 18-20	0934-6027
Defender 800 XT 16-20	0934-6027
Defender MAX 800 DPS 17-20	0934-6027
Defender MAX 800 XT 17-20	0934-6027
Maverick Trail 800R 18-20	0934-6027
Maverick Trail 800R DPS 18-20	0934-6027
Outlander 800 STD 4x4 06-08	0934-6027
Outlander 800 XMR 11-12	0934-6027
Outlander 800 XT 4x4 06-08	0934-6027
Outlander 800 XXC 11	0934-6027
Outlander 800R STD 4x4 09-15	0934-6027
Outlander 800R XMR 15	0934-6027
Outlander 800R XT 4x4 09-14	0934-6027
Outlander MAX 800 LTD 4x4 07-08	0934-6027
Outlander MAX 800 STD 4x4 06-08	0934-6027
Outlander MAX 800 XT 4x4 06-08	0934-6027
Outlander MAX 800R EFI 15	0934-6027
Outlander MAX 800R LTD 4x4 09-12	0934-6027
Outlander MAX 800R STD 4x4 13-14	0934-6027
Outlander MAX 800R XT 4x4 09-14	0934-6027
Renegade 800 07-15	0934-6027
Renegade 800 X 08-09	0934-6027
Renegade 800 XXC 10-14	0934-6027
Outlander 850 16	0934-6027
Outlander 850 DPS 16-20	0934-6027
Outlander 850 XMR 16-20	0934-6027
Outlander 850 XT 16-20	0934-6027
Outlander 850 XTP 16-20	0934-6027
Outlander MAX 850 DPS 17-20	0934-6027
Outlander MAX 850 XT 16	0934-6027
Outlander MAX 850 XTP 16	0934-6027
Renegade 850 16-20	0934-6027
Renegade 850 XXC 16-20	0934-6027
Commander 1000 DPS 16-20	0934-6027
Commander 1000 LTD 13-20	0934-6027
Commander 1000 STD 11-19	0934-6027
Commander 1000 XT 16-20	0934-6027
Commander 1000 XT/DPS 13-15	0934-6027
Commander 1000 XT/LTD/DPS 11-12	0934-6027
Commander 1000 XTP 14-17	0934-6027
Commander MAX 1000 DPS 18-19	0934-6027
Commander MAX 1000 LTD 15-20	0934-6027
Commander MAX 1000 STD 15-19	0934-6027
Commander MAX 1000 XT 18-20	0934-6027

FITS MODEL	PART #
CAN-AM (CONT)	
Commander MAX 1000 XT/DPS 15-17	0934-6027
Commander MAX 1000 XT/ DPS/LTD 14	0934-6027
Commander MAX 1000 XTP 15	0934-6027
Defender 1000 16-19	0934-6027
Defender 1000 DPS 16	0934-6027
Defender 1000 DPS 18-20	0934-6027
Defender 1000 PRO DPS 20	0934-6027
Defender 1000 PRO XT 20	0934-6027
Defender 1000 XMR 18-20	0934-6027
Defender 1000 XT 16-20	0934-6027
Defender 1000 XTP 18-20	0934-6027
Defender MAX 1000 18-19	0934-6027
Defender MAX 1000 DPS 17-20	0934-6027
Defender MAX 1000 LONE STAR 18-20	0934-6027
Defender MAX 1000 XMR 19-20	0934-6027
Defender MAX 1000 XT 17-20	0934-6027
Maverick 1000 STD 13-18	0934-6027
Maverick 1000 Turbo 16-17	0934-6027
Maverick 1000 Turbo XDS 15-16	0934-6027
Maverick 1000 Turbo XRS 16	0934-6027
Maverick 1000 XC 16-17	0934-6027
Maverick 1000 XDS 15-16	0934-6027
Maverick 1000 XMR 14-18	0934-6027
Maverick 1000 XRS 13-15	0934-6027
Maverick 1000 XXC 14-17	0934-6027
Maverick MAX 1000 STD 14-18	0934-6027
Maverick MAX 1000 Turbo 16-17	0934-6027
Maverick MAX 1000 Turbo XDS 15-17	0934-6027
Maverick MAX 1000 Turbo XRS 16-17	0934-6027
Maverick MAX 1000 XC/XXC 16	0934-6027
Maverick MAX 1000 XDS 14-16	0934-6027
Maverick MAX 1000 XMR 17-18	0934-6027
Maverick MAX 1000 XRS 14-15	0934-6027
Maverick Sport 1000 19-20	0934-6027
Maverick Sport 1000 DPS 19-20	0934-6027
Maverick Sport 1000R DPS 19-20	0934-6027
Maverick Sport 1000R XMR 19-20	0934-6027
Maverick Sport 1000R XRC 19-20	0934-6027
Maverick Sport 1000R XXC 20	0934-6027
Maverick Sport MAX 1000R DPS 19-20	0934-6027
Maverick Trail 1000 18-20	0934-6027
Maverick Trail 1000 DPS 18-20	0934-6027
Outlander 1000 DPS 12-19	0934-6027
Outlander 1000 EFI 6x6 15-17	0934-6027
Outlander 1000 EFI 6x6 18	0934-6027
Outlander 1000 XMR 13-17	0934-6027
Outlander 1000 XMR 18	0934-6027
Outlander 1000 XMR 19-20	0934-6027
Outlander 1000 XT 12-17	0934-6027
Outlander 1000 XT 18	0934-6027
Outlander 1000 XT 19-20	0934-6027
Outlander 1000 XTP 13-18	0934-6027
Outlander 1000 XTP 19-20	0934-6027
Outlander 1000 XXC 20	0934-6027
Outlander MAX 1000 13-18	0934-6027
Outlander MAX 1000 19-20	0934-6027
Outlander MAX 1000 EFI 6x6 19-20	0934-6027
Outlander MAX 1000 LTD 15-16	0934-6027
Outlander MAX 1000 XT 13-20	0934-6027
Outlander MAX 1000 XTP 13-20	0934-6027
Renegade 1000 12-18	0934-6027
Renegade 1000 19	0934-6027
Renegade 1000 XMR 16-20	0934-6027
Renegade 1000 XXC 12-20	0934-6027
HONDA	
TRX90 93-12	0934-5277
TRX90 17-23	0934-5277
TRX200 90-97	0934-5279
TRX200D 90-97	0934-5279
TRX200SX 86-88	0934-5279
ATC250ES 85-87	0934-6030
ATC250SX 85-87	0934-6030
TRX250 Fourtrax 85-87	0934-6030

EXHAUST GASKET KITS continued on next page.

DISCLAIMER: SEE PAGE 4 FOR IMPORTANT INFORMATION REGARDING CERTAIN WARRANTY AND EMISSION CONTROL REGULATION COMPLIANCE AND NOISE REGULATION INFORMATION.

BOLD GRAY part numbers are new for 2024

MOOSE RACING EXHAUST GASKET KITS (CONT)

FITS MODEL	PART #
HONDA (CONT)	
TRX250 Recon 97-01	**0934-6030**
TRX250TE Recon 02-20	**0934-5279**
TRX250X 87-92	**0934-6030**
TRX250X / EX Sportrax 01-20	**0934-5279**
TRX300 EX 93-08	**0934-6030**
TRX300 Fourtrax 88-00	**0934-6030**
TRX300 X 09	**0934-6030**
TRX300FW Fourtrax 4x4 88-00	**0934-6030**
ATC350X 85-86	**0934-5273**
TRX350 86-87	**0934-5273**
TRX350D 87-89	**0934-5273**
TRX350FE 00-06	**0934-6030**
TRX350FM Fourtrax Rancher 00-06	**0934-6030**
TRX350TE 00-06	**0934-6030**
TRX350TM Fourtrax Rancher 00-06	**0934-6030**
TRX400EX 99-08	**0934-5273**
TRX400FA 04-07	**0934-6030**
TRX400FGA Fourtrax Rancher 4x4 04-07	**0934-6030**
TRX400FW Fourtrax Foreman 4x4 95-03	**0934-6030**
TRX400X 09-14	**0934-5273**
TRX420 ALL 09-23	**0934-6030**
TRX450ER 06-14	**0934-5290**
TRX450ES 98-01	**0934-6030**
TRX450FE 02-04	**0934-6030**
TRX450FM 02-04	**0934-6030**
TRX450R 04-09	**0934-5290**
TRX450S 98-01	**0934-6030**
Pioneer 500 15-22	**0934-6030**
TRX500FA 01-19	**0934-6030**
TRX500FE 05-19	**0934-6030**
TRX500FGA 04-08	**0934-6030**
TRX500FM 05-13	**0934-6030**
TRX500FM IRS 15-19	**0934-6030**
TRX500FM Solid Axle 14-19	**0934-6030**
TRX500FPA 09-14	**0934-6030**
TRX500FPE 07-13	**0934-6030**
TRX500FPM 08-13	**0934-6030**
TRX500TM 05-06	**0934-6030**
TRX520FA 20	**0934-6030**
TRX520FE 20	**0934-6030**
TRX520FM IRS 20	**0934-6030**
TRX520FM Solid Axle 20	**0934-6030**
TRX650 Rincon 03-05	**0934-5286**
TRX680 Rincon 06-20	**0934-5286**
Big Red MUV 700 09-13	**0934-5286**
Pioneer 700 14-20	**0934-5286**
Pioneer 700 Deluxe 17-23	**0934-5286**
Pioneer 700-4 14-20	**0934-5286**
Pioneer 700-4 Deluxe 17-23	**0934-5286**
TRX700XX 08-09	**0934-5290**
Pioneer 1000 19-20 (all)	**0934-7221**
KAWASAKI	
KFX50 03-06	**0934-5295**
KFX80 03-06	**0934-5297**
KFX250 Mojave 87-04	**0934-5293**
KFX400 03-06	**0934-5291**
KFX450R 08-14	**0934-5289**
KVF650 Brute force 05-13	**0934-5493**
KVF650 I Brute force 06-13	**0934-5493**
KVF650 Prairie 02-03	**0934-5493**
KFX 700 V-Force 04-09	**0934-5493**
KVF700 Prairie 04-06	**0934-5493**
MULE PRO-MX 19-20	**0934-5290**
MULE PRO-MX LE 19-20	**0934-5290**
KVF750 Brute Force 05-14	**0934-5493**
KVF750 Brute Force EPS 12-14	**0934-5493**
KTM	
SX 450 ATV 09-10	**0934-5320**
XC 450 ATV 08-09	**0934-5316**
SX 505 ATV 09-10	**0934-5320**
XC 525 ATV 08-09	**0934-5316**
POLARIS	
Outlaw 50 08-19	**0934-5277**
Predator 50 04-07	**0934-5277**

FITS MODEL	PART #
POLARIS (CONT)	
Scrambler 50 01-03	**0934-5277**
Outlaw 90 07-16	**0934-5277**
Predator 90 03-06	**0934-5277**
Scrambler 90 01-03	**0934-5277**
Sportsman 90 01-16	**0934-5277**
Outlaw 110 16-20	**0934-5277**
Sportsman 110 16-20	**0934-5277**
RZR 170 09-20	**0934-5277**
Ranger 325 ETX 15-16	**0934-6030**
Ranger 400 4x4 10-14	**0934-7222**
450 HO 2x4 MD 16	**0934-6035**
Sportsman 450 EFI MD 16	**0934-6035**
Sportsman 450 EPS Quad 16	**0934-5496**
Sportsman 450 EPS ZUG 16	**0934-6035**
Sportsman 450 HO 16	**0934-6035**
Sportsman 450 HO 2x4 MD 16	**0934-6035**
Outlaw 500 06-07	**0934-5271**
Predator 500 03-07	**0934-5271**
Sportsman 550 11-13	**0934-6031**
Sportsman 550 EPS 10-14	**0934-6031**
Sportsman 550 X2 10-14	**0934-6031**
Sportsman 550 X2 EPS LE 14	**0934-6031**
Sportsman 550 X2 INTL 14	**0934-6031**
Sportsman 550 XP 10-14	**0934-6031**
Sportsman 550 XP EPS HD INTL 14	**0934-6031**
Sportsman Touring 550 EPS 10-14	**0934-6031**
ACE 570 15-19	**0934-5496**
ACE 570 EU 15-18	**0934-5496**
ACE 570 HD 15-19	**0934-5496**
ACE 570 MD 16	**0934-5496**
Ranger 570 14-16	**0934-5496**
Ranger 570 Crew 14-20	**0934-5496**
Ranger 570 Crew EPS 14-20	**0934-5496**
Ranger 570 EPS 14-19	**0934-5496**
Ranger 570 EU 15-16	**0934-5496**
Ranger 570 Full Size 15-20	**0934-5496**
Ranger 570 Full Size Crew 15-16	**0934-5496**
Ranger 570 Full Size With Strut 16	**0934-5496**
Ranger 570 HD 19	**0934-5496**
Ranger 570 INTL 14	**0934-5496**
Ranger 570 XP 16	**0934-5496**
Ranger 570-6 Full Size Crew 16-20	**0934-5496**
RZR 570 EFI 12-20	**0934-5496**
RZR 570 EFI EPS 18-20	**0934-5496**
RZR 570 EU 15-18	**0934-5496**
RZR 570 S 17	**0934-5496**
Sportsman 570 6x6 17-20	**0934-6035**
Sportsman 570 EFI 14-20	**0934-6035**
Sportsman 570 EFI EPS 14-15	**0934-6035**
Sportsman 570 EFI EPS MD 15	**0934-6035**
Sportsman 570 EFI HD 16-18	**0934-6035**
Sportsman 570 EFI MD 15-17	**0934-6035**
Sportsman 570 EFI UTE 17-19	**0934-6035**
Sportsman 570 EFI UTE HD 15-16	**0934-6035**
Sportsman 570 EFI UTE HD EPS 14	**0934-6035**
Sportsman 570 EFI UTE MD 16	**0934-6035**
Sportsman 570 EFI X2 EPS 15-20	**0934-6035**
Sportsman 570 EFI X2 EPS EU 15	**0934-6035**
Sportsman 570 EPS EU 17-18	**0934-6035**
Sportsman 570 EPS Quad 16	**0934-6035**
Sportsman 570 EPS UTE Quad 16	**0934-6035**
Sportsman 570 EPS ZUG 16-18	**0934-6035**
Sportsman 570 HD 15	**0934-6035**
Sportsman 570 HD EFI 14	**0934-6035**
Sportsman 570 SP 15-20	**0934-6035**
Sportsman 570 SP EPS Quad 15-16	**0934-6035**
Sportsman 570 SP MD 15-16	**0934-6035**
Sportsman 570 X2 EPS MD 17	**0934-6035**
Sportsman Touring 570 EFI 14-20	**0934-6035**
Sportsman Touring 570 EFI EPS 15-16	**0934-6035**
Sportsman Touring 570 EFI EPS MD 16-17	**0934-6035**
Sportsman Touring 570 EFI EU 15	**0934-6035**
Sportsman Touring 570 EFI INTL 14	**0934-6035**
Sportsman Touring 570 EFI MD 15	**0934-6035**

FITS MODEL	PART #
POLARIS (CONT)	
Sportsman Touring 570 EPS Quad 16	**0934-6035**
Sportsman Touring 570 Premium 20	**0934-6035**
Sportsman Touring 570 SP 15-20	**0934-6035**
Sportsman 600 4x4 03-05	**0934-6034**
Ranger 4x4 700 05-09	**0934-6034**
Ranger 4x4 700 Crew 08-09	**0934-6034**
Ranger 6x6 700 EFI 06-09	**0934-6034**
Sportsman 700 4x4 03/05-06	**0934-6034**
Sportsman 700 EFI 05-06	**0934-6034**
Sportsman 700 4x4 07	**0934-6033**
Sportsman MV7 05	**0934-6034**
Sportsman X2 700 EFI 08	**0934-6032**
Forest 800 6x6 15	**0934-6033**
Ranger 4x4 800 EFI 10-14	**0934-6034**
Ranger 4x4 800 EFI Crew 10-14	**0934-6034**
Ranger 4x4 800 EFI Midsize 13-14	**0934-6036**
Ranger 6x6 800 10-16	**0934-6034**
Ranger XP 800 12	**0934-6034**
RZR 4 800 10-14	**0934-6034**
RZR 800 08-09/11-14	**0934-6034**
RZR S 800 09/11-14	**0934-5498**
Sportsman 800 EFI 05-09	**0934-5498**
Sportsman 800 HO EFI 09	**0934-5498**
Sportsman 800 EFI 10-14	**0934-6033**
Sportsman 800 EFI 6x6 09-14	**0934-6033**
Sportsman Forest 800 6x6 13	**0934-6033**
Sportsman Forest 800 EFI 12-14	**0934-6033**
Sportsman Touring 800 EFI 08-09	**0934-6032**
Sportsman X2 800 EFI 07-09	**0934-6032**
Scrambler 850 17-20	**0934-5273**
Scrambler 850 HO/EPS 13-14	**0934-5271**
Scrambler 850 MD 15	**0934-5273**
Scrambler 850 XP HO EPS 14	**0934-5273**
Sportsman 850 High Lifter 16-20	**0934-5273**
Sportsman 850 SP 15-18	**0934-5273**
Sportsman 850 WV 14	**0934-5273**
Sportsman 850 XP HO EPS MD 15	**0934-5273**
Sportsman Touring 850 INTL 14	**0934-5273**
Sportsman Touring 850 SP 15-20	**0934-5273**
Sportsman Touring 850 SP MD 15	**0934-5273**
Sportsman Touring EPS 850 10-13	**0934-5271**
Sportsman Touring EPS 850 HO 13	**0934-5271**
Sportsman X2 850 11	**0934-5271**
Sportsman XP 850 09-13	**0934-5271**
Sportsman XP 850 EPS 10-14	**0934-5271**
ACE 900 EFI EPS 16	**0934-5499**
ACE 900 EPS XC 17-19	**0934-5499**
Ranger 900 Crew 14-19	**0934-5499**
Ranger 900 Crew EPS 14-19	**0934-5499**
Ranger 900 XP 13-19	**0934-5499**
Ranger 900 XP Crew 18	**0934-5499**
Ranger 900 XP EPS 18-19	**0934-5499**
Ranger 900 XP EU 15-16	**0934-5499**
Ranger 900 XP High Lifter 16	**0934-5499**
RZR 4 900 15-18	**0934-5499**
RZR 4 XP 900 12-14	**0934-5494**
RZR 4 XP Jagged X 13	**0934-5494**
RZR 900 50 55 Inch 15-17	**0934-5499**
RZR 900 50 Inch 18-20	**0934-5499**
RZR 900 50 Inch EPS 18-20	**0934-5499**
RZR 900 50 Inch MD 17	**0934-5499**
RZR 900 60 Inch 16-20	**0934-5499**
RZR XP 900 11-14	**0934-5494**
General 1000 EPS 16-19	**0934-5499**
General 1000 EPS Deluxe 19-20	**0934-5499**
General 1000 EPS Premium 19-20	**0934-5499**
General 1000 EPS Sport 20	**0934-5499**
General 4 1000 EPS 18-20	**0934-5499**
General XP 1000 EPS 20	**0934-5499**
General XP 4 1000 EPS Deluxe 20	**0934-5499**
Ranger 1000 EPS 20	**0934-5499**
Ranger 1000 EPS Base 18-19	**0934-5499**
Ranger 1000 EPS Crew 20	**0934-5499**
Ranger 1000 EPS HD MD 19	**0934-5499**

DISCLAIMER: | SEE PAGE 4 FOR IMPORTANT INFORMATION REGARDING CERTAIN WARRANTY AND EMISSION CONTROL REGULATION COMPLIANCE AND NOISE REGULATION INFORMATION.

BOLD GRAY part numbers are new for 2024

MOOSE RACING

EXHAUST GASKET KITS (CONT)

FITS MODEL	PART #
POLARIS (CONT)	
Ranger 1000 EPS Texas Edition 20	**0934-5499**
Ranger XP 1000 17	**0934-5499**
Ranger XP 1000 Crew 17	**0934-5499**
Ranger XP 1000 Crew EPS 17	**0934-5499**
Ranger XP 1000 Crew High Lifter 17	**0934-5499**
Ranger XP 1000 Crew Hunter 17	**0934-5499**
Ranger XP 1000 Crew NSTR 17	**0934-5499**
Ranger XP 1000 EPS 17/20	**0934-5499**
Ranger XP 1000 EPS Crew 20	**0934-5499**
Ranger XP 1000 EPS Crew Mud 19-20	**0934-5499**
Ranger XP 1000 EPS Crew NSTR 18-20	**0934-5499**
Ranger XP 1000 EPS Crew Texas Edition 20	**0934-5499**
Ranger XP 1000 EPS Mud 20	**0934-5499**
Ranger XP 1000 EPS NSTR 20	**0934-5499**
Ranger XP 1000 High Lifter 17	**0934-5499**
Ranger XP 1000 Hunter 17	**0934-5499**
Ranger XP 1000 NSTR 17	**0934-5499**
Ranger XP 1000 Ranch 17	**0934-5499**
RZR 1000 60 Inch 16-20	**0934-5499**
RZR RS1 18-20	**0934-5499**
RZR S4 1000 19-20	**0934-5499**
RZR XP 1000 14-20	**0934-5499**
RZR XP 1000 Dynamix 19	**0934-5499**
RZR XP 1000 High Lifter 16-20	**0934-5499**
RZR XP 1000 LE 20	**0934-5499**
RZR XP 1000 Premium 20	**0934-5499**
RZR XP 1000 Ride Command 17-19	**0934-5499**
RZR XP 1000 Trails & Rocks 18-20	**0934-5499**
RZR XP 4 1000 14-15/1820	**0934-5499**
RZR XP 4 1000 Dynamix 19	**0934-5499**
RZR XP 4 1000 High Lifter 18-20	**0934-5499**
RZR XP 4 1000 Ride Command 18-19	**0934-5499**
RZR XP 4 Turbo 16-17	**0934-5499**
RZR XP Turbo 16-17	**0934-5499**
RZR XP Turbo MD 16	**0934-5499**
Scrambler 1000 MD 15/17	**0934-6028**
Scrambler 1000 XP 15-18	**0934-6028**
Scrambler 1000 XP 55 20	**0934-6028**
Scrambler 1000 XP HO EPS 14-15	**0934-6028**
Sportsman 1000 High Lifter 16-20	**0934-6028**
Sportsman 1000 MD 15	**0934-6028**
Sportsman 1000 XP 15-18	**0934-6028**
Sportsman 1000 XP 55 20	**0934-6028**
Sportsman Touring 1000 15-20	**0934-6028**
SUZUKI	
LT-A50 02-05	**0934-5295**
LT-80 87-06	**0934-5297**
ALT-125 1983-86	**0934-5281**
LT-125 1983-87	**0934-5281**
ALT-185F 85	**0934-5281**
LT-185 1984-87	**0934-5281**
LT-230E 87-93	**0934-5281**
LT-230G 85-86	**0934-5281**
LT-230S 85-90	**0934-5281**
LT-F230 86-87	**0934-5281**
LT-250S 89-90	**0934-5281**
LT-4WD 250 Quad Runner 87-98	**0934-5281**
LT-F250 2WD 88-01	**0934-5281**
LT-F250 Ozark 02-14	**0934-5281**

FITS MODEL	PART #
SUZUKI (CONT)	
LT-F250F 4WD Quad Runner 99-02	**0934-5281**
LT-Z250 04-09	**0934-5281**
LT-300E 87-89	**0934-5281**
LT-F300F King Quad 99-02	**0934-5281**
LT-F4WDX King Quad 300 91-98	**0934-5281**
LT-A400 2WD King Quad 08-09	**0934-5281**
LT-A400 Eiger 2wd 02-07	**0934-5281**
LT-A400F 4WD King Quad 08-20	**0934-5281**
LT-A400F Eiger 4wd 02-07	**0934-5281**
LT-F400 2WD King Quad 08-09	**0934-5281**
LT-F400 Eiger 2wd 02-07	**0934-5281**
LT-F400F 4WD King Quad 08-20	**0934-5281**
LT-F400F Eiger 4wd 02-07	**0934-5281**
LT-Z400 03-14	**0934-5291**
LTA-450 X King Quad 07-10	**0934-5281**
LT-R450 06-11	**0934-5292**
LT-A500F Quad Master Auto 00-01	**0934-5281**
LT-A500F Vinson 02-07	**0934-5281**
LT-A500X 09-20	**0934-5281**
LT-A500XP Power Steering 11-20	**0934-5281**
LT-F500F 98-02	**0934-5281**
LT-F500F Vinson 03-07	**0934-5281**
LTA-700 X King Quad 05-07	**0934-5291**
LTV-700F Twin Peaks 04-06	**0934-5493**
LTA-750 X King Quad 08-20	**0934-5291**
LTA-750 XP King Quad Power Steering 09-20	**0934-5291**
YAMAHA	
YFM50 Raptor 04-08	**0934-5275**
YFM80 Badger 85-01	**0934-5275**
YFM80 Grizzly 05-08	**0934-5275**
YFM80 Raptor 02-08	**0934-5275**
YFM90 Grizzly 19-20	**0934-5277**
YFM90 Raptor 16-20	**0934-5277**
YFM100 87-91	**0934-5275**
YFA1 89-04	**0934-5275**
YFM125 Grizzly 04-13	**0934-5275**
YFM125 Raptor 11-13	**0934-5275**
YT1-125 1980-85	**0934-5287**
YFM200 Moto-4 85-89	**0934-5287**
YFS200 Blaster 88-06	**0934-5287**
YTM200 EK 1983	**0934-5287**
YTM200 EL 1984	**0934-5287**
YTM200 ERN 85	**0934-5287**
YTM200 K 1983	**0934-5287**
YTM200L 1984	**0934-5287**
YTM200N 85	**0934-5287**
YFM225 Moto-4 86-88	**0934-5287**
YTM225 Tri-Moto 85-86	**0934-5287**
YTM225 Tri-Moto DXK 83-84	**0934-5287**
YFB250 Timberwolf 92-98	**0934-5287**
YFB250FW Timberwolf 94-00	**0934-5287**
YFM 250 Raptor 08-13	**0934-5291**
YFM250 Beartracker 99-04	**0934-5287**
YFM250 Big Bear 07-09	**0934-5287**
YFM250 Moto-4 89-91	**0934-5287**
YFM250B Bruin 05-06	**0934-5287**
YFM350 Grizzly IRS 07-11	**0934-5291**
YFM350 Raptor 04-13	**0934-5291**
YFM350 Warrior 87-04	**0934-5291**

FITS MODEL	PART #
YAMAHA (CONT)	
YFM350BA Bruin 2WD 04-06	**0934-5291**
YFM350ER Moto-4 87-95	**0934-5291**
YFM350FA Bruin 4WD 04-06	**0934-5291**
YFM350FGW Grizzly 4WD 07-14	**0934-5291**
YFM350FW Big Bear 87-99	**0934-5291**
YFM350GW Grizzly 2WD 07-11	**0934-5291**
YFM350U Big Bear 96-99	**0934-5291**
YFM35FX Wolverine 95-09	**0934-5291**
YFP350U Terra Pro 88	**0934-5291**
YFZ350 Banshee 87-09	**0934-5500**
YFM400 Big Bear 2WD 00-04	**0934-5291**
YFM400 Big Bear 4WD 00-06	**0934-5291**
YFM400 Big Bear IRS 07-12	**0934-5291**
YFM400 Grizzly IRS 07-08	**0934-5291**
YFM400 Kodiak 2WD 00-04	**0934-5291**
YFM400 Kodiak 4WD 93-06	**0934-5291**
450 Rhino 06-09	**0934-5291**
Kodiak 450 4WD 18-20	**0934-5291**
Kodiak 450 EPS 4WD 18-20	**0934-5291**
Kodiak 450 EPS 4WD Armor Grey 18	**0934-5291**
Kodiak 450 EPS 4WD SE 20	**0934-5291**
YFM450 Grizzly EPS 11-14	**0934-5291**
YFM450 Grizzly IRS 07-14	**0934-5291**
YFM450 Kodiak 03-06	**0934-5291**
YFM45FX Wolverine 450 4x4 06-10	**0934-5291**
YFZ450 04-13	**0934-5282**
YFZ450R 09-20	**0934-5282**
YFZ450X 10-11	**0934-5282**
YFM550 Grizzly 09-14	**0934-5271**
YFM550 Grizzly EPS 09-14	**0934-5271**
YFM600 Grizzly 98-01	**0934-5271**
660 Rhino 04-07	**0934-5271**
YFM660 Grizzly 02-08	**0934-5271**
YFM660R Raptor 01-05	**0934-5501**
Rhino 700 FI 08-13	**0934-5271**
Kodiak 700 4WD 16-20	**0934-5497**
Kodiak 700 EPS 4WD 16-20	**0934-5497**
Kodiak 700 EPS 4WD Green 18	**0934-5497**
Kodiak 700 EPS 4WD Hunter 18-20	**0934-5497**
Kodiak 700 EPS 4WD SE 18-20	**0934-5497**
Viking 700 14-15	**0934-5271**
Viking 700 16-20	**0934-5497**
Viking 700 EPS Red/Green 18	**0934-5497**
Viking 700 VI EPS 15-20	**0934-5271**
Viking 700 VI EPS Hunter 18-20	**0934-5497**
Viking 700 VI EPS Ranch 18-20	**0934-5497**
Wolverine 16-18	**0934-5497**
Wolverine EPS 17	**0934-5497**
Wolverine R-Spec 16-18	**0934-5497**
Wolverine R-Spec Hunter 18	**0934-5497**
YFM700 Grizzly 07-13	**0934-5271**
YFM700 Grizzly 14-20	**0934-5497**
YFM700 Grizzly 16	**0934-5497**
YFM700 Grizzly EPS 08-13	**0934-5271**
YFM700R Raptor 06-14	**0934-5501**
YFM700R Raptor 15-20	**0934-5497**
YXZ1000R EPS 16-20	**0934-5495**
Wolverine Rmax2/Rmax4 1000 21	**0934-7220**

EXHAUST RIVET KIT

- Have the right parts ready to complete the job
- Steel rivets with corrosion-resistant coating
- Rivets designed to be pulled by a hand-operated rivet gun, no air power needed
- Rivet diameter $^{3}/_{16}$" with a grip range of 0,125" to 0,6"
- Kit includes 20 rivets and 1 properly sized $^{3}/_{16}$" drill bit



DESCRIPTION	PART #
Exhaust rivet kit	**1860-0176**

DISCLAIMER: | SEE PAGE 4 FOR IMPORTANT INFORMATION REGARDING CERTAIN WARRANTY AND EMISSION CONTROL REGULATION COMPLIANCE AND NOISE REGULATION INFORMATION.

BOLD GRAY part numbers are new for 2024



EXHAUST SPRINGS

- Stainless steel construction gives superior strength and appearance
- Swivel hook design eliminates binding, extending spring life
- Sold in pairs

NOTE: When measuring for exhaust spring length, please use points #1 – #3 for reference.

1. **Exhaust springs should be measured when they are off the vehicle. Wear eye protection when removing.**
2. **The length measurement should be taken from inside hook to opposite end inside of hook.**
3. **For correct fit, an exhaust spring should not be extended more than 20% of its free length.**

DESCRIPTION	PART #	DESCRIPTION	PART #
38 mm	**M7713**	75 mm	**M7711**
57 mm	**M7714**	80 mm	**M7717**
60 mm	**M7715**	83 mm	**M7712**
63 mm	**M7709**	90 mm	**M7718**
67 mm	**M7710**	95 mm	**M7719**
70 mm	**M7716**	100 mm	**M7720**

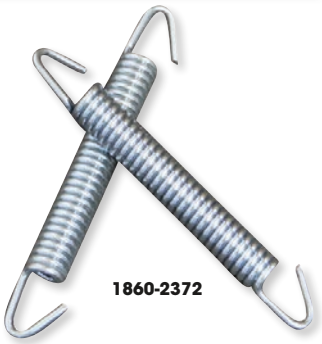

1860-2372

EXHAUST SPRINGS

- High quality, zinc-plated tempered spring wire
- Sold in various quantities; please see chart

DESCRIPTION	PART #	DESCRIPTION	PART #
57 mm (pr.)	**1860-2372**	80 mm (pr.)	**1860-2384**
57 mm (10-pk.)	**1860-2373**	80 mm (10-pk.)	**1860-2385**
60 mm (pr.)	**1860-2374**	83 mm (pr.)	**1860-2386**
60 mm (10-pk.)	**1860-2375**	83 mm (10-pk.)	**1860-2387**
63 mm (pr.)	**1860-2376**	90 mm (pr.)	**1860-2388**
63 mm (10-pk.)	**1860-2377**	90 mm (10-pk.)	**1860-2389**
67 mm (pr.)	**1860-2378**	95 mm (pr.)	**1860-2390**
67 mm (10-pk.)	**1860-2379**	95 mm (10-pk.)	**1860-2391**
70 mm (pr.)	**1860-2380**	100 mm (pr.)	**1860-2392**
70 mm (10-pk.)	**1860-2381**	100 mm (10-pk.)	**1860-2393**
75 mm (pr.)	**1860-2382**	Dealer kit	**1860-2394**
75 mm (10-pk.)	**1860-2383**		



STAINLESS STEEL EXHAUST CLAMPS

- Barrel and band design provide for superior clamping pressure
- Low-profile hex head adjusting bolt
- Holds up to the repeated heating and cooling of the exhaust system
- Sold individually

SIZE	PART #
36,6 mm – 40,1 mm (1,44" – 1,58")	**1861-0679**
39,6 mm – 43,2 mm (1,56" – 1,70")	**1861-0680**
42,9 mm – 47,5 mm (1,69" – 1,87")	**1861-0681**
49,3 mm – 50,8 mm (1,94" – 2,12")	**1861-0683**
52,3 mm – 56,9 mm (2,06" – 2,24")	**1861-0684**
55,6 mm – 60,2 mm (2,19" – 2,37")	**1861-0685**
58,7 mm – 63,3 mm (2,31" – 2,49")	**1861-0686**
62 mm – 66,6 mm (2,44" – 2,62")	**1861-0687**
66,8 mm – 71,4 mm (2,63" – 2,81")	**1861-0688**

952944



STAINLESS STEEL T-BOLT EXHAUST CLAMPS

- Keep it together with the best clamps in the business
- Stainless steel construction resists rust and heat
- Sold each

SIZE	PART #
31,8 mm (1,25")	**952944**
34,9 mm (1,375")	**952948**
38,1 mm (1,50")	**952950**
41,9 mm (1,65")	**952951**
48,3 mm (1,90")	**95-2955**
52,1 mm (2,05")	**952958**
88,9 mm (3,50")	**952975**



HEAVY-DUTY EXHAUST CLAMPS

- Extra-strong T-bolt-style clamps provide uniform clamping force to help prevent leaks
- Made of corrosion-resistant stainless steel for long-lasting good looks
- Sold each

DESCRIPTION	PART #
38,1 mm - 41,6 mm (1,5" - 1,64")	**1861-0870**
41,4 mm - 47,7 mm (1,63" - 1,88")	**1861-0871**
44,4 mm - 50,8 mm (1,75" - 2")	**1861-0872**
49,3 mm - 55,4 mm (1,94" - 2,18")	**1861-0873**
54,1 mm - 60,2 mm (2,13" - 2,37")	**1861-0874**
56,1 mm - 65,0 mm (2,21" - 2,56")	**1861-0875**
65,0 mm - 72,9 mm (2,56" - 2,87")	**1861-0876**

1861-1636



EXHAUST PIPE CLAMPS

- Made from stainless steel
- Corrosion and temperature resistant
- Barrel-and-band design for high clamping pressure
- Sold individually; packed in poly bag with K&S header card

DIAMETER (MM)	WIDTH (MM)	THICKNESS (MM)	PART #
36.07-38.86	20.06 mm	0.5	**1861-1636**
39.88-42.93	20.06 mm	0.5	**1861-1637**
43.94-46.99	22.1 mm	0.76	**1861-1638**
49.00-50.80	22.1 mm	0.76	**1861-1639**
52.07-54.86	22.1 mm	0.76	**1861-1640**
55.88-58.93	22.1 mm	0.76	**1861-1641**

DISCLAIMER: | SEE PAGE 4 FOR IMPORTANT INFORMATION REGARDING CERTAIN WARRANTY AND EMISSION CONTROL REGULATION COMPLIANCE AND NOISE REGULATION INFORMATION.

BOLD GRAY part numbers are new for 2024



2120-0145

STAINLESS STEEL CABLE TIES

- Perfect for high-temperature applications
- Ball bearing and barb fastening assembly locks tightly and will not slip
- Use anywhere a normal cable tie isn't strong enough or can't take the heat
- Two lengths available; sold in packs of five

DESCRIPTION	PART #
20,5 cm (8")	2120-0144

DESCRIPTION	PART #
35,5 cm (14")	2120-0145



1861-0556

1861-0557

EXHAUST PLUGS

- Keep your exhaust system clean from mud and water while your bike is being washed
- Comes with a lanyard for easy removal
- Available in two sizes, for 2-strokes and 4-strokes

DESCRIPTION	PART #
Small (2-stroke)	1861-0556

DESCRIPTION	PART #
Large (4-stroke)	1861-0557



EXHAUST WASH PLUG

- To keep the exhaust system dry during washing, use the Akrapovic wash plug
- Indispensable for maintaining the exhaust system
- Suitable for all silencers with 22 mm to 55 mm outlet inner diameter
- Sold each

DESCRIPTION	PART #
Exhaust wash plug	1861-1267



EXHAUST PLUG

- Silicone plug for 4-stroke exhausts
- Prevents water and debris from entering your exhaust system during wash
- Center handle and tapered design allow for easy insertion and removal

DESCRIPTION	PART #
Exhaust plug	1861-0942



1861-0013



1861-0014

WASH PLUGS

- Keep all the mud and water out of your exhaust system while washing your bike; also a great idea when storing it
- Fit most 2- and 4-stroke bikes
- Available in black with a red FMF streamer
- Sold each or in 6-pk. or 20-pk. displays

DESCRIPTION	PART #
Single 4-stroke muffler plug w/ streamer	1861-0013
20-pack of 4-stroke muffler plugs w/ streamers in a display box	1861-0014
Single 2-stroke muffler plug w/ streamer	1861-0585
6-pack of 2-stroke muffler plugs w/ streamers in a display box	1861-0586



PG-2550

PG-2560



1861-0159

MUFFLER PLUGS

- Keep water and dirt out of exhaust when bike is being washed or stored
- Small plug fits 2-strokes; large fits 4-strokes
- Display includes six 2-stroke and six 4-stroke muffler plugs

SIZE	PART #
Small	PG-2550
Large	PG-2560
12 muffler plug display	1861-0159



1861-1353



1861-0787



1861-0788



1861-0794

EXHAUST PLUGS

- Plugs prevent dirt and moisture from collecting in your exhaust pipe
- Mini exhaust fits 2-strokes (18 mm-21 mm)
- Display includes five 2-stroke (18 mm-40 mm) and six 4-stroke (32 mm-55 mm) muffler plugs

DESCRIPTION	PART #
Mini exhaust plug, 2-stroke	1861-1353
Small exhaust plug, 2-stroke	1861-0787

DESCRIPTION	PART #
Large exhaust plug, 4-stroke	1861-0788
11-pc. exhaust plug display, includes five 2-stroke and six 4-stroke	1861-0794

DISCLAIMER: | SEE PAGE 4 FOR IMPORTANT INFORMATION REGARDING CERTAIN WARRANTY AND EMISSION CONTROL REGULATION COMPLIANCE AND NOISE REGULATION INFORMATION.

BOLD GRAY part numbers are new for 2024

PLOWS & IMPLEMENTS

Moose Utility Division. 33-43
Moose Spare Parts. 44-45
Kimpex Snow Plow 46-50
Trailer Balls & Bar 51
Front & Rear Hitches 52-54
Tub Sled. 55
Spreader & Sprayer 55-57





4501-0850

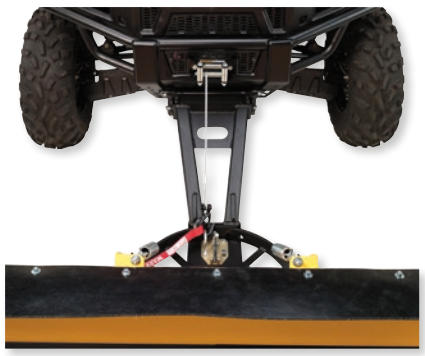



4501-0856



RM5 RAPID MOUNT PLOW SYSTEM

- Triangulated push tube for maximum strength and stability
- Heavy-duty 51 mm (2") square steel tubing
- Front mount design with up to 76 cm (30") of lift
- Powdercoated matte black for durability
- Fits all Moose Utility Division straight or County blades
- Easy pull pin on/off mounting system
- Mount extensions available separately for use on machines with track systems
- Connector overs available separately to help protect actuator plugs

WHAT TO ORDER

- Choice of plow blade (please see pages 36-37)
- Plow frame
- Mount plate
- Winch mount
- Choice of winch (please see pages 59-60)

RM5 ACCESSORIES

DESCRIPTION	PART #
MOUNT EXTENSIONS FOR USE WITH TRACK SYSTEMS	
10 cm (4")	**4501-0927**
15 cm (6")	**4501-0928**
PUSHTUBE ADAPTER	
For use with KFI pushtubes	**4501-0977**

DESCRIPTION	PART #
PULLEY KIT	
Standard	**4501-0699**
Heavy-duuty	**4501-0979**
CONNECTOR COVERS	
Set of two	**4501-1136**

FITS MODEL	PLOW FRAME PART #	MOUNT PLATE PART #	WINCH MOUNT PART #
ARCTIC CAT			
600 Alterra/XT/EPS 22-23	**4501-0849**	**4501-0945**	-
Prowler 800 Pro Ranch 20	**4501-0849**	**4501-0942**	-
Prowler Pro S 800 23	**4501-0849**	**4501-1238**	-
Prowler Pro Crew LTD 23	**4501-0849**	**4501-0969**	-
Prowler Pro LTD / XT 22-23	**4501-0849**	**4501-0969**	-
CAN-AM			
Outlander/MX 450 & L 4X4 15-22	**4501-0849**	**4501-0852**	-
Defender HD-5 17-20	**4501-0849**	**4501-0868**	**4505-0698**
Outlander 500L 4X4 15	**4501-0849**	**4501-0852**	-
Outlander 500 23	**4501-0849**	**4501-0994**	-
Outlander 570 DPS 22-23	**4501-0849**	**4501-0852**	-
Outlander 570L 16-19	**4501-0849**	**4501-0852**	-
Outlander 570 XT /MX XT 17-23	**4501-0849**	**4501-0852**	-
Outlander 570L/MR-X 16	**4501-0849**	**4501-0852**	-
Outlander MX 570L 16	**4501-0849**	**4501-0852**	-
Outlander MX 570 XT 19	**4501-0849**	**4501-0852**	-
Renegade 650 23	**4501-0849**	**4501-0852**	-
Outlander 650 MX XT/X-MR 17-23	**4501-0849**	**4501-0852**	-
Commander XT 700 23	**4501-0849**	**4501-0896**	-
Defender HD7/MAX 22-23	**4501-0849**	**4501-0868**	-
Outlander 700 XT 23	**4501-0849**	**4501-0994**	-
Outlander 700 Pro 23	**4501-0849**	**4501-0994**	-
Outlander 700 Max DPS 23	**4501-0849**	**4501-0994**	-
Defender HD8 800 16-17	**4501-0849**	**4501-0868**	**4505-0698**
Defender HD8 XT800 18-20	**4501-0849**	**4501-0868**	**4505-0698**
Maverick 800 Trail 18-19	**4501-0849**	**4501-0896**	-
Outlander 850 XT 17-23	**4501-0849**	**4501-0852**	-
Outlander 850 16-18	**4501-0849**	**4501-0852**	-

FITS MODEL	PLOW FRAME PART #	MOUNT PLATE PART #	WINCH MOUNT PART #
CAN-AM (CONT)			
Defender HD9 22-23	**4501-0849**	**4501-0868**	-
Commander XT 1000R 22-23	**4501-0849**	**4501-0896**	-
Commander XMR 1000 22-23	**4501-0849**	**4501-0896**	-
Defender HD-10 MX XT 1000 17-18	**4501-0849**	**4501-0868**	**4505-0698**
Defender HD-10 XT - XTP 19	**4501-0849**	**4501-0868**	**4505-0698**
Defender HD-10 XMR 19-23	**4501-0849**	**4501-0868**	**4505-0698**
Defender HD-10 XT 1000 18	**4501-0849**	**4501-0868**	**4505-0698**
Defender HD-10 Pro XT 20	**4501-0849**	**4501-0868**	-
Defender HD-10 Pro Limited 22	**4501-0849**	**4501-0868**	-
Defender HD10 1000 16	**4501-0849**	**4501-0868**	**4505-0698**
Defender HD10 1000 Limited 24	**4501-0849**	**4501-1208**	-
Maverick 1000 Trail 18-23	**4501-0849**	**4501-0896**	-
Maverick 1000 Sport 19-23	**4501-0849**	**4501-0896**	-
Maverick 1000 X-MR 19	**4501-0849**	**4501-0896**	-
Outlander 1000R (Including MX) 12-17	**4501-0849**	**4501-0852**	-
Outlander 1000 XMR 16-20	**4501-0849**	**4501-0852**	-
Outlander 1000 XMR 16-22	**4501-0849**	**4501-0896**	-
CFMOTO			
C-Force 500S 19-22	**4501-0849**	**4501-0926**	-
C-Force 500 22	**4501-0849**	**4501-0990**	-
C-Force 600 19-22	**4501-0849**	**4501-0990**	-
C-Force 600 19-22/ C-Force 600 Touring 20-22	**4501-0849**	**4501-0944**	-
C-Force 600 Touring 22-23	**4501-0849**	**4501-0990**	-
C-Force 800 XC 19	**4501-0849**	**4501-0906**	-
Z-Force Trail 800 17-22	**4501-0849**	**4501-0913**	-
Z-Force Trail 500 16-22	**4501-0849**	**4501-0913**	-
U-Force 600 22	**4501-0849**	**4501-0965**	-

RM5 RAPID MOUNT PLOW SYSTEM continued on next page.

BOLD GRAY part numbers are new for 2024

RM5 RAPID MOUNT PLOW SYSTEM (CONT)

FITS MODEL	PLOW FRAME PART #	MOUNT PLATE PART #	WINCH MOUNT PART #
CFMOTO (CONT)			
U-Force 800 16/19	4501-0849	4501-0933	-
Z-Force EX 800 16	4501-0849	4501-0913	-
Z-Force Trail 800 23	4501-0849	4501-0993	-
Z-Force 950 Sport	4501-0849	4501-0993	-
Z-Force 950 Trail	4501-0849	4501-0993	-
C-Force 1000 22	4501-0849	4501-0906	-
Z-Force 1000 19	4501-0849	4501-0913	-
U-Force 1000 19-23	4501-0849	4501-0917	-
HISUN			
Axis 500 22	4501-0849	4501-0981	-
HONDA			
Rancher 420 15-19 (IRS model only)	4501-0849	4501-0862	4505-0633[1]
Rancher 420 15-21 (IRS model only)	4501-0849	4501-0862	-
Rancher 420 22-23 (IRS model only)	4501-0849	4501-0862	4505-0914
Rancher 420 14-21 (straight axle)	4501-0849	4501-0862	4505-0633[1]
Rancher 420 22-23 (straight axle)	4501-0849	4501-0862	4505-0914
Rancher 420 DCT (IRS) 19	4501-0849	4501-0862	4505-0633[1]
Foreman 500 14-17	4501-0849	4501-0862	4505-0633[1]
Rubicon 500 15-18	4501-0849	4501-0862	4505-0633[1]
Foreman Rubicon 520 15-21	4501-0849	4501-0862	4505-0633[1]
Foreman Rubicon 520 22-23	4501-0849	4501-0862	4505-0914
Foreman 520 4x4 20-21	4501-0849	4501-0862	-
Foreman 520 4x4 22-23	4501-0849	4501-0862	4505-0914
Rincon 650/680 03-22	4501-0849	4501-0951	4505-0642
KAWASAKI			
Brute Force 650 (Ind. Susp.) 11-12	4501-0849	4501-0867	4505-0654
Brute Force 750 14-23	4501-0849	4501-0867	4505-0654
Mule 4010 (2 Door and 4 Door) 09-23	4501-0849	4501-0912	-
Mule Pro-MX 700 19-23	4501-0849	4501-0975	4505-0808
Mule Pro-MX 700 LE 23	4501-0849	4501-0975	4505-0808
Mule SX/XC 4x4 17-20	4501-0849	4501-0870	4505-0677
POLARIS			
Sportsman 450 4x4 16-20/22-23	4501-0849	4501-0883	4505-0913
Sportsman 450 4x4 21	4501-0849	4501-0955	4505-0913
Sportsman 450 Utility 22-23	4501-0849	4501-0955	4505-0830
Sportsman 570 19-20	4501-0849	4501-0883	4505-0913
Sportsman 570/4x4 16-19	4501-0849	4501-0883	4505-0913
Sportsman 570 4x4& SP 15-19	4501-0849	4501-0883	4505-0913
Sportsman 570 Touring EPS 16-17	4501-0849	4501-0883	4505-0913
Sportsman 570 Ride Command 22-23	4501-0849	4501-0955	4505-0830
Sportsman 570 Premium 22-23	4501-0849	4501-0955	4505-0830
Sportsman 570 Utility HD LE 21-23	4501-0849	4501-0955	4505-0830
Sportsman 570 21-23	4501-0849	4501-0955	4505-0830
Sportsman 850 HD 17-20	4501-0849	4501-0914	4505-0913
Sportsman 850 SP 15-19	4501-0849	4501-0914	4505-0913
Sportsman 850 XP 15-16	4501-0849	4501-0914	4505-0913
Sportsman 850 Touring SP 16	4501-0849	4501-0914	4505-0913
Sportsman 850 Ultimate 21-23	4501-0849	4501-0950	4505-0830[4]
Sportsman 1000 XP 18-20	4501-0849	4501-0914	4505-0913
Sportsman 1000 XP 21-23	4501-0849	4501-0914	4505-0830[4]
Sportsman XP 1000 S 21	4501-0849	4501-0958	4505-0913
Scrambler 1000XP S 22	4501-0849	4501-0976	-
General 1000 16-20	4501-0849	4501-0881	4505-0699
General XP 1000 Ride Command 22-23	4501-0849	4501-0967	4505-0699
Ranger 325 ETX15-16	4501-0849	4501-0851	4505-0692
Ranger EV (Electric) 12	4501-0849	4501-0851	4505-0692
Ranger 400 10-13	4501-0849	4501-0851	4505-0692

FITS MODEL	PLOW FRAME PART #	MOUNT PLATE PART #	WINCH MOUNT PART #
POLARIS (CONT)			
Ranger 500 09-10	4501-0849	4501-0851	4505-0689
Ranger 500 11-13 (including Crew model)	4501-0849	4501-0851	4505-0692
Ranger 500 17-20 Midsize	4501-0849	4501-0851	4505-0692
Ranger 570 XP Fullsize 15-16	4501-0849	4501-0850	4505-0681
Ranger 570 Crew Midsize 18-19	4501-0849	4501-0851	4505-0692
Ranger 570 Midsize 14-18	4501-0849	4501-0851	4505-0692
Ranger 570 Fullsize 16-21	4501-0849	4501-0851	4505-0692
Ranger 570 SP/Northstar 22-23	4501-0849	4501-0964	-
Ranger 700/800 09-14	4501-0849	4501-0851	4505-0689
Ranger 800 Midsize 13-14	4501-0849	4501-0851	4505-0692
Ranger 900 XP (including Crew) 13-19	4501-0849	4501-0850	4505-0681
Ranger 1000 20	4501-0849	4501-0865	4505-0802
Ranger 1000 22	4501-0849	4501-0923	4505-0802
Ranger 1000 XP 17	4501-0849	4501-0850	4505-0681
Ranger 1000 XP 18-22	4501-0849	4501-0865	4505-0802
Ranger 1000 XP 21-23	4501-0849	4501-0923	4505-0802
Ranger 1000 XP Waterfowl/ Big Game 22-23	4501-0849	4501-0959	4505-0802
Ranger 1000 XP Crew 17-18	4501-0849	4501-0850	4505-0681
Ranger 1000 XP Trail Boss 21	4501-0849	4501-0925	-
Ranger 1000 Crew19-20	4501-0849	4501-0865	4505-0681
Ranger Diesel 11	4501-0849	4501-0851	4505-0689
RZR 900 Trail/Premium 18-2	4501-0849	4501-0932	4505-0699
RZR 900/900S 15-21	4501-0849	4501-0932	4505-0699
RZR 1000 XP-4 Premium 22	4501-0849	4501-0973	4505-0699
Xpedition ADV/ADV S 24	4501-0849	4501-1117	-
Xpedition XP/XP S 24	4501-0849	4501-1117	-
SUZUKI			
King Quad 400 08-22 (all)	4501-0849	4501-0943	4505-0673
King Quad 450 07-10	4501-0849	4501-0854	4505-0656
King Quad 500 09-22	4501-0849	4501-0854	4505-0656
King Quad 700 05-07	4501-0849	4501-0854	4505-0656
King Quad 750/AXI 08-23	4501-0849	4501-0854	4505-0656
YAMAHA			
Kodiak 450 18-20	4501-0849	4501-0863	-
Kodiak 450 21-22	4501-0849	4501-0957	-
Kodiak 450 EPS SE 21	4501-0849	4501-0957	-
Grizzly 550 (powersteering) 09-15	4501-0849	4501-0856[2]	4505-0653
Kodiak 700 16-23	4501-0849	4501-0856[2]	4505-0634
Grizzly 700 4x4 (all) 07-15	4501-0849	4501-0856[2]	4505-0653
Grizzly 700 4x4 16-23	4501-0849	4501-0856[2]	4505-0634
Wolverine X2/X2 R-Spec/X4 S.E. 18-19	4501-0849	4501-0886	4505-0746
Wolverine X2/X2 R-Spec/X4 20-23	4501-0849	4501-0889[3]	4505-0746
Wolverine RMX 1000/X4 XT-R 21-23	4501-0849	4501-0915	-

[1] Not for two-bolt winches.
[2] Must use with PART #4505-0634.
[3] Must use with winch mount PART #4505-0746.
[4] For use with OEM bumper.

RM5 FRONT HITCHES

- Utilize your RM5 plow mount in the spring and summer
- Simple single ball mount, fits real clean for the guy that wants to leave it on the machine all summer with the ball in place
- 50,8 mm (2") receiver raised mount PART #4504-0227 can also be used for other receiver mounted accessories
- 50,8 mm (2") receiver low mount PART #4504-0228 is designed for the machines with the RM5 mount tucked under a bit (usually the sport type models), models that sit higher stock or machines where the winch is directly above the plow mount

DESCRIPTION	PART #
Single ball mount hitch	4504-0226
50,8 mm (2") receiver raised mount	4504-0227

4504-0226



DESCRIPTION	PART #
50,8 mm (2") receiver low mount	4504-0228

BOLD GRAY part numbers are new for 2024

RM4 FRAME TO RM5 MACHINE MOUNT ADAPTERS

- Use to adapt your ATV or UTV RM4 frame to use the RM5 machine mount



4501-0858

DESCRIPTION	PART #
For UTVs	4501-0857

DESCRIPTION	PART #
For ATVs	4501-0858

RM5 HYDRAULIC TURN KIT

- The hydraulic turn kit allows you to actuate your Moose plow right to left from the comfort of your seat
- We use world-class, sealed, self-contained KYB actuators for this system
- Easy thumb-switch operation
- Switch enclosure provides a sealed environment for sensitive electrical components (breakers, fuses, etc.)
- Requires a winch for raising and lowering the plow
- Designed specifically for the RM5 plow system
- Bolt-on installation
- Kit includes hydraulics package, mounting brackets, wiring harness, thumb switch and complete instructions





DESCRIPTION	PART #
RM5 hydraulic turn kit	4501-0936

PUSH TUBE ELECTRIC TURN KIT

- Works on all Moose push tubes and straight blade plows
- Direct bolt-on installation
- Easy thumb-switch operation and wiring harness included
- Requires a winch for raising and lowering the plow
- Precision-cut ring and pinion gear system for positive mesh
- Very quick right to left operation
- Heavy-duty 12V electric motor
- Fully welded for world-class strength, durability and longevity





DESCRIPTION	PART #
Push tube electric turn kit	4501-0946

PULLEY KITS

FOR MOOSE PLOW SYSTEMS

- Use with any Moose plow
- Eases lifting the plow, extends winch cable life and provides smooth operation
- Simple installation bolts on top of the position pin assembly
- Strong steel powdercoated brackets work with all RM4 and Standard plow systems
- Pulley features a roller bearing for consistent, smooth operation
- Adjustable nylon attachment strap prevents scratching your rack
- Pulley mast kit available separately
- All hardware and instructions included



4501-0699

DESCRIPTION	PART #
Heavy-duty plow pulley key	4501-0979
Plow pulley kit	4501-0699
Mast kit	4501-0892

DESCRIPTION	PART #
Pulley replacement	4501-0701
Large pulley roller	4501-0931

BOLD GRAY part numbers are new for 2024



MOOSE PLOWS

- Completely redesigned plow blades are the strongest and toughest on the market
- Plow system provides 25,5-33 cm (10-13") lift
- Blade curve design provides better snow/dirt roll-off at any angle
- Highly visible yellow blade increases plowing safety
- Heavy-duty blade skids are adjustable and allow travel in all directions
- 127 cm (50") blade clears a 113 cm (44 1/2") swath when angled; keeps more of your ATV's tires running in a clear swath for better traction and quicker pace – also available in black
- 140 cm (55") blade is designed for the ATVs that need a blade sized between 127 cm (50") and 152 cm (60"); clears a 126 cm (49 1/2") swath when angled
- 152 cm (60") blade is designed for larger, more powerful ATVs, clearing a 136 cm (53 1/2") swath when angled
- 168 cm (66") blade clears a 153 cm (60 1/4") swath when angled
- 183 cm (72") blade is designed for UTVs and quads 500cc and larger; clears a 163 cm (64") swath when angled; includes rubber plow flap
- 127 cm (50"), 140 cm (55"), and 152 cm (60") Standard blades are 38 cm (15") in height; 168 cm and 183 cm (66" and 72") Standard blades are 43 cm (17") in height
- Reversible, wide 76 mm (3") wear bars for longer life
- Optional rubber plow flaps are available; 168 cm and 183 cm (66" and 72") blades come standard with rubber plow flap
- Mounting frames constructed of 38 mm (1 1/2") square tubing with heavy steel mounting plates
- All blades fit all mount kits
- All plow blades swivel left or right to any of five positions
- Available in matte yellow or a matte black powdercoat finish
- Blades and mount kits sold separately; replacement blade wear bar also sold separately

ADDITIONAL COUNTY PLOW FEATURES

- Wing design is based on the plows used to keep the highways open
- Thick rubber plow flap helps keep snow from blowing up and into your face

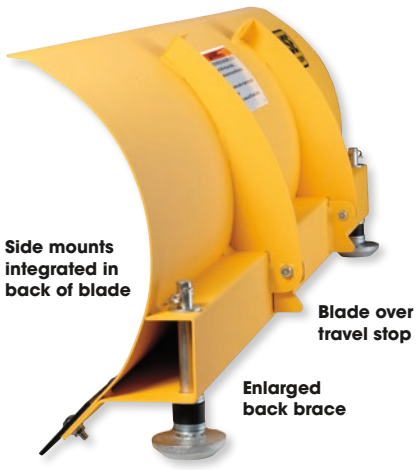

DESCRIPTION	BLADE HEIGHT	PART #
STANDARD		
127 cm (50") blade, matte yellow	38 cm (15")	**4501-0751**
127 cm (50") blade, matte black	38 cm (15")	**4501-0752**
140 cm (55") blade, matte yellow	38 cm (15")	**4501-0753**
140 cm (55") blade, matte black	38 cm (15")	**4501-1132**
152 cm (60") blade, matte yellow	38 cm (15")	**4501-0754**
152 cm (60") blade, matte black	38 cm (15")	**4501-0776**
168 cm (66") blade, matte yellow	43 cm (17") w/ flap	**4501-0755**[1]
168 cm (66") blade, matte black	43 cm (17") w/ flap	**4501-0777**[1]

DESCRIPTION	BLADE HEIGHT	PART #
STANDARD (CONT)		
183 cm (72") blade, matte yellow	43 cm (17") w/ flap	**4501-0756**[1]
183 cm (72") blade, matte black	43 cm (17") w/ flap	**4501-0778**[1]
COUNTY PLOW		
127 cm (50") County blade, matte yellow	40 cm to 49,8 cm (15 3/4" to 19 5/8") w/ flap	**4501-0757**[1]
152 cm (60") County blade, matte yellow	39, 5 cm to 49,5 cm (15 1/2" to 19 1/2") w/ flap	**4501-0758**[1]

[1] Includes rubber plow flap.

BOLD GRAY part numbers are new for 2024

POLY PLOW BLADES

- Steel rib structure
- Black poly face
- Made from 3 mm (1/8") thick High Density Polyethylene
- Includes plow flap
- Available in 152 cm and 183 cm widths (60" and 72")
- Works on all Moose push tubes, RM4 and RM5

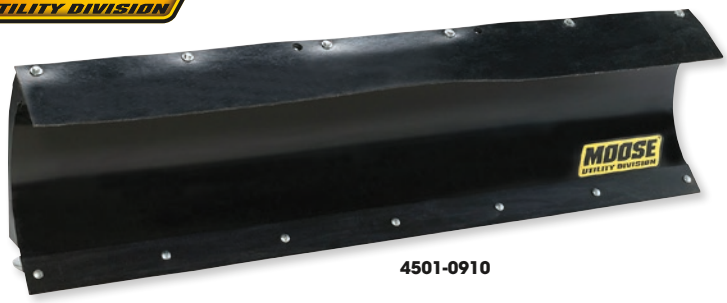

4501-0910

DESCRIPTION	PART #
152 cm (60")	4501-0910

DESCRIPTION	PART #
183 cm (72")	4501-0911

ELECTRIC PLOW LIFT

- Designed to lift the plow without manual effort
- Will operate only with the ignition on and comes standard with a thermal limiting switch that eliminates the possibility of damage to the ATV, plow or actuator
- Single-line pulling capacity is rated at 136 kg (300 lb), more than enough power to reliably lift the heaviest blade
- Termination strap design for easy on and off
- Handlebar-mounted switch can be operated without removing your hand from the grip; this switch is built to survive rain, cold, mud and other contaminants and still perform
- Will not work with hydraulic turn kit or hydraulic V-plow
- Easy-to-install kit includes a handlebar switch, wiring harness, cable termination strap and all necessary hardware



4501-0309

DESCRIPTION	PART #
Electric lift kit (enclosed screw-style lifting system)	4501-0309

DESCRIPTION	PART #
Repl. strap for old-style lift	4501-0011

PLOW FAIRLEAD PULLEY BRACKETS

- For use with standard size winches with a 124 mm (4,875") bolt-up pattern
- Replaces standard winch fairlead during plow season
- Roller has a curved cable groove to help eliminate cable flattening, which leads to snapped cables during the plowing season
- Multiple roller positions for different applications and cable angles
- For steel cable use only

4505-0731



DESCRIPTION	PART #
ATV	4505-0731

DESCRIPTION	PART #
UTV	4505-0819

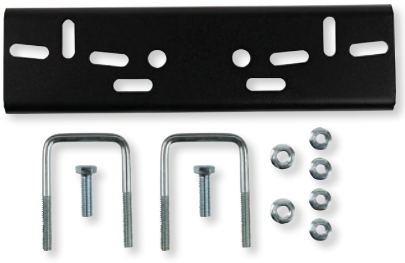



PLOW LIFT PLATE

- The plow lift plate allows you to adjust the angle of your winch cable to lift your plow more efficiently
- Many different combinations of winch mounting locations on different models sometimes creates situations where a simple product such as this solves the problem of the winch and the standard lift point not working well together
- Also works well on the track adapted and lengthened push tube applications to bring the lift point back closer toward the machine

DESCRIPTION	PART #
Plow Lift Plate	4501-0978

UNIVERSAL MID-FRAME UNDER CHASSIS PLOW MOUNT BRACKET

FOR ATVS

- Works with all Moose push tubes
- Three-piece adjustable design to fit most ATVs
- Mounts where vehicle-specific mounts would go
- Universal design makes it easier to transfer plow system from vehicle to vehicle

DESCRIPTION	PART #
Universal mid-frame under chassis plow mount bracket	4501-0629

BOLD GRAY part numbers are new for 2024



ATV AND UTV PLOW MOUNTING HARDWARE

- Quick-connect mounting hardware allows easy hookup and fast removal
- Universal, heavy-duty push tube withstands the roughest use
- Blade swivel constructed of 10 mm ($^3/_8$") steel with 50 cm (20") blade attaching points for greater blade support and strength
- Open swivel eliminates dirt and snow buildup in the pivot point
- Five blade swivel positions and four-way blade pitch adjustment
- ATV/UTV plow bottom-mount kits include all necessary hardware to attach universal push tube and plow to your ATV
- Winch mount kits accept WARN, Moose and Superwinch winches

WHAT TO ORDER

1. A Moose plow blade (regular or County)
2. A universal push tube
3. A bottom mount specific to your ATV/UTV
4. A blade lift system

PUSH TUBE FOR USE WITH TRACK SYSTEMS

DESCRIPTION	PART #
Universal heavy-duty push tube for ATVs/UTVs w/ track systems, 147 cm (58") L	4501-0762

FITS MODEL	REQUIRED: BOTTOM MOUNT PART #	REQUIRED: PUSH TUBE FOR USE W/ WINCH OR ELECTRIC LIFT PART #	REQUIRED: PUSH TUBE FOR USE W/ UNIVERSAL HAND LIFT PART #	OPTION 1: UNIVERSAL HAND LIFT PART #	OPTION 2: WINCH MOUNT PART #	OPTION 3: ELECTRIC PLOW LIFT PART #
ARCTIC CAT						
250 4x4 01	**4501-0625**	**4501-0759**	**4501-0760**	**4501-0908**	-	**4501-0309**
300 4x4 MRP 5-speed 04-05	**4501-0625**	**4501-0759**	**4501-0760**	**4501-0908**	**4505-0668**	**4501-0309**
300 4x4 98-01	**4501-0625**	**4501-0759**	**4501-0760**	**4501-0908**	-	**4501-0309**
300 5-Speed 3-Range 4x4 02-03	**4501-0625**	**4501-0759**	**4501-0760**	**4501-0908**	**4505-0668**	**4501-0309**
350 4x4 12	**4501-0603**	**4501-0759**	**4501-0760**	**4501-0908**	-	**4501-0309**
366 4x4 08-09	**4501-0603**	**4501-0759**	**4501-0760**	**4501-0908**	-	**4501-0309**
375 Automatic 4x4 02	**4501-0625**	**4501-0759**	**4501-0760**	**4501-0908**	**4505-0668**	**4501-0309**
400 4x4 98-01	**4501-0625**	**4501-0759**	**4501-0760**	**4501-0908**	-	**4501-0309**
400 4x4 06-11	**4501-0625**	**4501-0759**	**4501-0760**	**4501-0908**	**4505-0635**	**4501-0309**
400 4x4 02-05	**4501-0625**	**4501-0759**	**4501-0760**	**4501-0908**	**4505-0668**	**4501-0309**
400 4x4 14	**4501-0603**	**4501-0759**	**4501-0760**	**4501-0908**	-	**4501-0309**
400 4x4 TBX 04	**4501-0625**	**4501-0759**	**4501-0760**	**4501-0908**	**4505-0668**	**4501-0309**
400 4x4 TRV 06-10	**4501-0625**	**4501-0759**	**4501-0760**	**4501-0908**	**4505-0635**	**4501-0309**
425 I 4x4 12	**4501-0603**	**4501-0759**	**4501-0760**	**4501-0908**	-	-
450 4x4 11	**4501-0625**	**4501-0759**	**4501-0760**	**4501-0908**	**4505-0635**	**4501-0309**
450 4x4 14	**4501-0603**	**4501-0759**	**4501-0760**	**4501-0908**	-	**4501-0309**
454 4x4 Bear Cat 96-98	**4501-0625**	**4501-0759**	**4501-0760**	**4501-0908**	-	**4501-0309**
500 4x4 99-01	**4501-0625**	**4501-0759**	**4501-0760**	**4501-0908**	-	**4501-0309**
500 4x4 02-04	**4501-0625**	**4501-0759**	**4501-0760**	**4501-0908**	**4505-0668**	**4501-0309**
500 4x4 06-09	**4501-0625**	**4501-0759**	**4501-0760**	**4501-0908**	**4505-0635**	**4501-0309**
500 4x4 TBX/TRV 03-05	**4501-0625**	**4501-0759**	**4501-0760**	**4501-0908**	**4505-0668**	**4501-0309**
500 4x4 14	**4501-0625**	**4501-0759**	**4501-0760**	**4501-0908**	**4505-0635**	**4501-0309**
500 XR 15	**4501-0920**	**4501-0759**	**4501-0760**	**4501-0908**	**4505-0635**	**4501-0309**
500 Alterra XT EFI 16	**4501-0920**	**4501-0759**	**4501-0760**	**4501-0908**	**4505-0635**	**4501-0309**
500 Alterra TRV 20	**4501-0920**	**4501-0759**	**4501-0760**	-	-	-
550 4x4 09-11	**4501-0625**	**4501-0759**	**4501-0760**	**4501-0908**	**4505-0635**	**4501-0309**

BOLD GRAY part numbers are new for 2024

ATV AND UTV PLOW MOUNTING HARDWARE (CONT)

FITS MODEL	REQUIRED: BOTTOM MOUNT PART #	REQUIRED: PUSH TUBE FOR USE W/ WINCH OR ELECTRIC LIFT PART #	REQUIRED: PUSH TUBE FOR USE W/ UNIVERSAL HAND LIFT PART #	OPTION 1: UNIVERSAL HAND LIFT PART #	OPTION 2: WINCH MOUNT PART #	OPTION 3: ELECTRIC PLOW LIFT PART #
ARCTIC CAT (CONT)						
550 TRV-2 up 09-12	**4501-0625**	**4501-0759**	**4501-0760**	**4501-0908**	**4505-0635**	**4501-0309**
Alterra 600/XT/EPS 22-23	**4501-0939**	**4501-0759**	**4501-0760**	**4501-0908**	-	**4501-0309**
650 4x4 04	**4501-0625**	**4501-0759**	**4501-0760**	**4501-0908**	**4505-0668**	**4501-0309**
650 4x4 05-10	**4501-0625**	**4501-0759**	**4501-0760**	**4501-0908**	**4505-0635**	**4501-0309**
650 4x4 Mud Pro 2010	**4501-0625**	**4501-0759**	**4501-0760**	**4501-0908**	-	**4501-0309**
650 TBX 07	**4501-0625**	**4501-0759**	**4501-0760**	**4501-0908**	**4505-0635**	**4501-0309**
700 4X4 07-11	**4501-0625**	**4501-0759**	**4501-0760**	**4501-0908**	**4505-0635**	**4501-0309**
700 4x4 Mud Pro 10-12	**4501-0625**	**4501-0759**	**4501-0760**	**4501-0908**	-	**4501-0309**
700 4x4 TRV/TBX 14	**4501-0625**	**4501-0759**	**4501-0760**	**4501-0908**	**4505-0635**	**4501-0309**
700 XR 15	**4501-0920**	**4501-0759**	**4501-0760**	**4501-0908**	**4505-0635**	**4501-0309**
Alterra 700 SE 21	**4501-0920**	**4501-0759**	**4501-0760**	**4501-0908**	-	**4501-0309**
700 Alterra XT EFI 16-21	**4501-0920**	**4501-0759**	**4501-0760**	**4501-0908**	**4505-0635**	**4501-0309**
700 Alterra TRV XT 17	**4501-0625**	**4501-0759**	**4501-0760**	**4501-0908**	-	**4501-0309**
1000 Thundercat 08	**4501-0625**	**4501-0759**	**4501-0760**	**4501-0908**	**4505-0635**	**4501-0309**
500 Prowler HDX XT 14-22	**4501-0630**	**4501-0761**	-	-	-	-
550 Prowler 09-12	**4501-0630**	**4501-0761**	-	-	-	-
650 Prowler 06-09	**4501-0630**	**4501-0761**	-	-	-	-
700 Prowler 08-09	**4501-0630**	**4501-0761**	-	-	-	-
700 Prowler 10-13	**4501-0630**	**4501-0761**	-	-	-	-
700 Prowler 14-15	**4501-0630**	**4501-0761**	-	-	-	-
800 Prowler Pro 20-23	**4501-0921**	**4501-0761**	-	-	-	-
1000 Prowler 09	**4501-0630**	**4501-0761**	-	-	-	-
1000 Prowler 10-13	**4501-0630**	**4501-0761**	-	-	-	-
CAN-AM						
Outlander 330 H.O. 4x4 04-08	**4501-0627**	**4501-0759**	**4501-0760**	**4501-0908**	**4505-0640**	**4501-0309**
Outlander Max 400 4x4 06-12	**4501-0627**	**4501-0759**	**4501-0760**	**4501-0908**	**4505-0640**	**4501-0309**
Outlander 400 4x4 03-11	**4501-0627**	**4501-0759**	**4501-0760**	**4501-0908**	**4505-0640**	**4501-0309**
Outlander 400 4x4 13-14	**4501-0627**	**4501-0759**	**4501-0760**	**4501-0908**	**4505-0640**	**4501-0309**
Outlander 450L/Max 4x4 15-22	**4501-0627**	**4501-0759**	**4501-0760**	**4501-0908**	-	**4501-0309**
Outlander 450 17-22	**4501-0627**	**4501-0759**	**4501-0760**	**4501-0908**	-	**4501-0309**
Renegade 500 4x4 07-11	**4501-0627**	**4501-0759**	**4501-0760**	**4501-0908**	-	**4501-0309**
Renegade 500 4x4 13-14	**4501-0627**	**4501-0759**	**4501-0760**	**4501-0908**	-	**4501-0309**
Outlander 500 Max 07-14	**4501-0627**	**4501-0759**	**4501-0760**	**4501-0908**	**4505-0638**	**4501-0309**
Outlander 500 07-11	**4501-0627**	**4501-0759**	**4501-0760**	**4501-0908**	**4505-0638**	**4501-0309**
Outlander 500 13-15	**4501-0627**	**4501-0759**	**4501-0760**	**4501-0908**	-	**4501-0309**
Outlander 570 XT Max (all) 15-23	**4501-0627**	**4501-0759**	**4501-0760**	**4501-0908**	-	**4501-0309**
Outlander 650 & MAX 06-22	**4501-0627**	**4501-0759**	**4501-0760**	**4501-0908**	**4505-0638**	**4501-0309**
Outlander 650 6x6 15-22	**4501-0627**	**4501-0759**	**4501-0760**	**4501-0908**	**4505-0638**	**4501-0309**
Outlander 650 X-MR 19	**4501-0627**	**4501-0759**	**4501-0760**	**4501-0908**	**4505-0638**	**4501-0309**
Renegade 650 18-23	**4501-0627**	**4501-0759**	**4501-0760**	**4501-0908**	-	**4501-0309**
Defender HD 7 22-23	**4501-0872**	**4501-0761**	-	-	-	
Commander 800/1000 15-19	-	-	-	-	**4505-0694**	-
Defender 800 16-19	**4501-0648**	**4501-0761**	-	-	**4505-0698**	-
Defender HD8 XT 800 18	**4501-0648**	**4501-0761**	-	-	-	-
Defender XT HD 18-20	**4501-0648**	**4501-0761**	-	-	-	-
Defender HD8 XT 800 19-20	**4501-0872**	**4501-0761**	-	-	-	-
Outlander 800 06-11	**4501-0627**	**4501-0759**	**4501-0760**	**4501-0908**	**4505-0638**	**4501-0309**
Outlander 800 12-13	**4501-0627**	**4501-0759**	**4501-0760**	**4501-0908**	-	**4501-0309**
Outlander 800 MAX 06-11	**4501-0627**	**4501-0759**	**4501-0760**	**4501-0908**	**4505-0638**	**4501-0309**
Outlander 800 MAX 12-15	**4501-0627**	**4501-0759**	**4501-0760**	**4501-0908**	**4505-0638**	**4501-0309**
Renegade 800 4x4 07-14	**4501-0627**	**4501-0759**	**4501-0760**	**4501-0908**	-	**4501-0309**
Renegade 850 18	**4501-0627**	**4501-0759**	**4501-0760**	**4501-0908**	-	**4501-0309**
Outlander XT/Max/X MR 850 17-23	**4501-0627**	**4501-0759**	**4501-0760**	**4501-0908**	-	**4501-0309**
Commander 800 11-14	**4501-0635**	**4501-0761**	-	-	**4505-0694**	-
Maverick 800 Trail 19	**4501-0876**	**4501-0761**	-	-	-	-
Defender HD9/Max 22-23	**4501-0872**	**4501-0761**	-	-	-	-
Outlander 1000R 12-22	**4501-0627**	**4501-0759**	**4501-0760**	**4501-0908**	-	**4501-0309**
Outlander 1000XT & Max 14-22	**4501-0627**	**4501-0759**	**4501-0760**	**4501-0908**	-	**4501-0309**
Renegade 1000 XC 4x4 12-18	**4501-0627**	**4501-0759**	**4501-0760**	**4501-0908**	-	**4501-0309**
Renegade XMR 1000 18	**4501-0627**	**4501-0759**	**4501-0760**	**4501-0908**	-	**4501-0309**
Commander 1000 11-14	**4501-0635**	**4501-0761**	-	-	**4505-0694**	-
Commander 1000-4 15-19	-	-	-	-	**4505-0694**	-
Commander XMR 1000 22-23	**4501-0876**	**4501-0761**	-	-	-	-
Maverick 1000R/Turbo 13-15	**4501-0646**	**4501-0761**	-	-	**4505-0695**	-
Maverick 1000 Sport 19	**4501-0876**	**4501-0761**	-	-	-	-
Maverick 1000 X-MR 19	**4501-0876**	**4501-0761**	-	-	-	-
Maverick 1000 Trail 18-23	**4501-0876**	**4501-0761**	-	-	-	-
Defender HD-10 XT - XTp 19-22	**4501-0872**	**4501-0761**	-	-	**4505-0698**	-
Defender HD-10 XMR 19-22	**4501-0872**	**4501-0761**	-	-	**4505-0698**	-
Defender HD-10 Max XT/Limited/ Pro Limited 21-22	**4501-0872**	**4501-0761**	-	-	-	-
Defender HD8 XT 800 19-20	**4501-0872**	**4501-0761**	-	-	**4505-0698**	-
Maverick 1000 Trail 18-22	**4501-0876**	**4501-0761**	-	-	-	-
Maverick 1000 Sport 19-20	**4501-0876**	**4501-0761**	-	-	-	-
Maverick 1000 X-MR 19	**4501-0876**	**4501-0761**	-	-	-	-

ATV AND UTV PLOW MOUNTING HARDWARE continued on next page.

BOLD GRAY part numbers are new for 2024

ATV AND UTV PLOW MOUNTING HARDWARE (CONT)

FITS MODEL	REQUIRED: BOTTOM MOUNT PART #	REQUIRED: PUSH TUBE FOR USE W/ WINCH OR ELECTRIC LIFT PART #	REQUIRED: PUSH TUBE FOR USE W/ UNIVERSAL HAND LIFT PART #	OPTION 1: UNIVERSAL HAND LIFT PART #	OPTION 2: WINCH MOUNT PART #	OPTION 3: ELECTRIC PLOW LIFT PART #
CFMOTO						
CF400AU 16	**4501-0602**	**4501-0759**	**4501-0760**	**4501-0908**	**4505-0900**	**4501-0309**
CF400 21-22	**4501-0602**	**4501-0759**	**4501-0760**	**4501-0908**	**4505-0900**	-
C-Force 500 Classic 15-16	**4501-0602**	**4501-0759**	**4501-0760**	**4501-0908**	-	**4501-0309**
C-Force 500AU-6L 2-up 15-16	**4501-0602**	**4501-0759**	**4501-0760**	**4501-0908**	-	**4501-0309**
C-Force 500S 19-22	**4501-0602**	**4501-0759**	**4501-0760**	**4501-0908**	-	**4501-0309**
C-Force 500 21-22	**4501-0602**	**4501-0759**	**4501-0760**	**4501-0908**	-	**4501-0309**
U-Force 500 16	**4501-0649**	**4501-0761**	-	-	-	-
X5 500 4X4 12-13	**4501-0602**	**4501-0759**	**4501-0760**	**4501-0908**	-	**4501-0309**
Z-Force Trail 500 16-22	**4501-0650**	**4501-0761**	-	-	-	-
C-Force 600/EPS 19-22	**4501-0875**	**4501-0759**	**4501-0760**	**4501-0908**	-	**4501-0309**
C-Force 600 Touring 22-23	**4501-0875**	**4501-0759**	**4501-0760**	**4501-0908**	-	**4501-0309**
X6 600 4X4 12-13	**4501-0602**	**4501-0759**	**4501-0760**	**4501-0908**	-	**4501-0309**
U-Force 600 22	**4501-0966**	**4501-0761**	-	-	-	-
C-Force 800 14-16	**4501-0602**	**4501-0759**	**4501-0760**	**4501-0908**	-	**4501-0309**
C-Force 800 XC 19-21	**4501-0875**	**4501-0759**	**4501-0760**	**4501-0908**	-	**4501-0309**
U-Force 800 14-16	**4501-0649**	**4501-0761**	-	-	-	-
U-Force 800 19	**4501-0874**	**4501-0761**	-	-	-	-
U-Force 800 20-21	**4501-0937**	**4501-0761**	-	-	-	-
X8 800 4X4 12-13	**4501-0602**	**4501-0759**	**4501-0760**	**4501-0908**	-	**4501-0309**
Z-Force 800 16-22	**4501-0650**	**4501-0761**	-	-	-	-
Z-Force EX 800 16	**4501-0650**	**4501-0761**	-	-	-	-
Z-Force Trail 800 17-21	**4501-0650**	**4501-0761**	-	-	-	-
Z-Force 800 Trail 23	**4501-0992**	**4501-0761**	-	-	-	-
Z-Force 950 Sport 21-22	**4501-0935**	**4501-0761**	-	-	-	-
Z-Force 950 Sport 23	**4501-0992**	**4501-0761**	-	-	-	-
Z-Force 950 Trail 23	**4501-0992**	**4501-0761**	-	-	-	-
U-Force 1000/XL 19-23	**4501-0877**	**4501-0761**	-	-	-	-
Z-Force 1000 16-19	**4501-0650**	**4501-0761**	-	-	-	-
GOES						
520 MAX	**4501-0623**	**4501-0759**	**4501-0760**	**4501-0908**	-	**4501-0309**
G520 UTX (Side x Side)	**4501-0623**	**4501-0759**	**4501-0760**	**4501-0908**	-	**4501-0309**
G525 MAX (4X4)	**4501-0623**	**4501-0759**	**4501-0760**	**4501-0908**	-	**4501-0309**
HISUN						
AXIS 500 2-Seater 20-23	**4501-0634**	**4501-0761**	-	-	-	-
HONDA						
TRX250 Recon 2x4/ES 04-16	-	-	-	-	**4505-0661**	-
TRX300 2x4/4x4 93-00	-	-	-	-	**4505-0664**	-
TRX350 S/ES 2x4/4x4 Rancher 00-06	**4501-0596**	**4501-0759**	**4501-0760**	**4501-0908**	**4505-0663**	**4501-0309**
TRX400 Foreman 4x4 95-01	**4501-0596**	**4501-0759**	**4501-0760**	**4501-0908**	**4505-0657**	**4501-0309**
TRX400AT S/ES 4x4 Rancher 04-07	**4501-0596**	**4501-0759**	**4501-0760**	**4501-0908**	**4505-0663**	**4501-0309**
TRX420 EFI Rancher 07-14	**4501-0595**	**4501-0759**	**4501-0760**	**4501-0908**	**4505-0639**[2]	**4501-0309**
TRX420 EFI Rancher 14-21 (straight axle)	**4501-0595**	**4501-0759**	**4501-0760**	**4501-0908**	**4505-0633**[4]	**4501-0309**
TRX420 EFU Rancher 22-23 (straight axle)	**4501-0595**	**4501-0759**	**4501-0760**	**4501-0908**	**4505-0914**	**4501-0309**
TRX420 EFI Rancher 15-21 (IRS)	**4501-0595**	**4501-0759**	**4501-0760**	**4501-0908**	**4505-0633**	**4501-0309**
TRX 420 Rancher 22-23 (IRS)	**4501-0595**	**4501-0759**	**4501-0760**	**4501-0908**	**4505-0914**	**4501-0309**
TRX450S/ES Foreman 4x4 98-04	**4501-0596**	**4501-0759**	**4501-0760**	**4501-0908**	**4505-0657**	**4501-0309**
TRX500 Foreman ES 05-06	**4501-0596**	**4501-0759**	**4501-0760**	**4501-0908**	-	**4501-0309**
TRX500 Foreman ES 07-11	**4501-0596**	**4501-0759**	**4501-0760**	**4501-0908**	**4505-0632**	**4501-0309**
TRX500 Foreman 14-17	**4501-0595**	**4501-0759**	**4501-0760**	**4501-0908**	**4505-0633**[4]	**4501-0309**
TRX500 Foreman Rubicon 01-04	-	-	-	-	**4505-0658**	-
TRX500 Foreman Rubicon 05-06	**4501-0596**	**4501-0759**	**4501-0760**	**4501-0908**	**4505-0644**	**4501-0309**
TRX500 Foreman Rubicon 07-14	**4501-0596**	**4501-0759**	**4501-0760**	**4501-0908**	**4505-0632**	**4501-0309**
TRX500 Foreman Rubicon 15-19	**4501-0595**	**4501-0759**	**4501-0760**	**4501-0908**	**4505-0633**[4]	**4501-0309**
TRX520 Foreman Rubicon 20-23	**4501-0595**	**4501-0759**	**4501-0760**	**4501-0908**	**4505-0633**[4]	**4501-0309**
TRX650 4x4 Rincon 03-05	**4501-0598**	**4501-0759**	**4501-0760**	**4501-0908**	**4505-0642**	**4501-0309**
TRX680 4x4 Rincon 06-22	**4501-0598**	**4501-0759**	**4501-0760**	**4501-0908**	**4505-0642**	**4501-0309**
Pioneer 500 15-19	**4501-0644**	**4501-0761**	-	-	-	-
Pioneer 700/700-4 14-23	**4501-0644**	**4501-0761**	-	-	**4505-0688**	-
Pioneer 1000-5 22-23	**4501-0970**	**4501-0761**	-	-	-	-
Pioneer 1000-6 Deluxe Crew 23	**4501-0970**	**4501-0761**	-	-	-	-
JOHN DEERE						
Gator XUV 550 16	-	-	-	-	**4505-0697**	-
Gator XUV 590i 16	-	-	-	-	**4505-0697**	-
Gator XUV 825i 11-16	-	-	-	-	**4505-0696**	-
Gator XUV 835M 20	**4501-0893**	**4501-0761**	-	-	-	-
Gator RSX 850I 12-13	-	-	-	-	**4505-0697**	-
Gator 855D 13-16	-	-	-	-	**4505-0696**	-
Gator RSX 860i 16	-	-	-	-	**4505-0697**	-
KAWASAKI						
KLF250 Bayou 2x4 02-06	**4501-0603**	**4501-0759**	**4501-0760**	**4501-0908**	-	**4501-0309**
KVF360 Prairie 4x4 03-11	-	-	-	-	**4505-0646**	**4501-0309**
Brute Force 300 12-14	-	-	-	-	**4505-0674**	-

[2] Will not work with Moose 1678 kg (3700 lb) winch or Superwinch Terra Series.

[4] Will not work with two-bolt winches.

BOLD GRAY part numbers are new for 2024

ATV AND UTV PLOW MOUNTING HARDWARE (CONT)

FITS MODEL	REQUIRED: BOTTOM MOUNT PART #	REQUIRED: PUSH TUBE FOR USE W/ WINCH OR ELECTRIC LIFT PART #	REQUIRED: PUSH TUBE FOR USE W/ UNIVERSAL HAND LIFT PART #	OPTION 1: UNIVERSAL HAND LIFT PART #	OPTION 2: WINCH MOUNT PART #	OPTION 3: ELECTRIC PLOW LIFT PART #
KAWASAKI (CONT)						
Brute Force 650 (Straight Axle) 06-13	-	-	-	-	4505-0647	-
Brute Force 650 (IRS) 06-09	4501-0974	4501-0759	4501-0760	4501-0908	-	4501-0309
Brute Force 650 (IRS) 06-11	4501-0974	4501-0759	4501-0760	4501-0908	4505-0654	4501-0309
KVF650 Prairie 4x4 02-03	-	-	-	-	4505-0648	-
KVF700 Prairie 4x4 04-06	-	-	-	-	4505-0648	-
KFX700 06-09	4501-0603	4501-0759	4501-0760	4501-0908	-	4501-0309
Brute Force 750 IRS 4x4 05-23	4501-0974	4501-0759	4501-0760	4501-0908	4505-0654	4501-0309
750 Brute Force 4x4 05-23	4501-0974	4501-0759	4501-0760	4501-0908	4505-0654	4501-0309
Mule 610 05-16	4501-0651	4501-0761	-	-	4505-0677	-
Mule SX/XC 4x4 17-20	4501-0651	4501-0761	-	-	4505-0677	-
Mule Pro-DX 16	4501-0980	4501-0761	-	-	4505-0809	-
Mule Pro-FXR 18-23	4501-0980	4501-0761	-	-	4505-0809	-
Mule Pro-FX/6-passenger 18-23	4501-0980	4501-0761	-	-	4505-0809	-
Mule Pro-FXT 15-22	4501-0980	4501-0761	-	-	4505-0809	-
Mule Pro-MX 19-23	-	-	-	-	4505-0808	-
Mule Pro FXR 18-19	4501-0980	4501-0761	-	-	4505-0809	-
Mule Pro FXR LE 1000 24	4501-0980	4501-0761	-	-	-	-
Mule Pro FXT Ranch 1000	4501-0980	4501-0761	-	-	-	-
KYMCO						
375 MXU 4x4 09	4501-0603	4501-0759	4501-0760	4501-0908	-	4501-0309
500 MXU 4x4 07-08	4501-0602	4501-0759	4501-0760	4501-0908	-	4501-0309
500 MXU 4x4 13	4501-0604	4501-0759	4501-0760	4501-0908	-	4501-0309
700 MXU 4x4 14-15	4501-0604	4501-0759	4501-0760	4501-0908	-	4501-0309
UXVi 700 15	4501-0653	4501-0761	-	-	-	-
POLARIS						
Xplorer 250 4x4 00-01	4501-0612	4501-0759	4501-0760	4501-0908	-	4501-0309
Xplorer 300 4x4 96-99	4501-0612	4501-0759	4501-0760	4501-0908	4505-0669	4501-0309
Sportsman 300 08	-	-	-	-	4505-0671	-
Sportsman 325 ETX 4x4 15	4501-0613	4501-0759	4501-0760	4501-0908	4505-0913	-
Magnum 325 4x4 00-01	4501-0612	4501-0759	4501-0760	4501-0908	4505-0669	4501-0309
Magnum 325 4x4 02	-	-	-	-	4505-0669	-
Trail Blazer 330 08-11	4501-0610	4501-0759	4501-0760	4501-0908	-	4501-0309
Trail Boss 330 08-09	4501-0610	4501-0759	4501-0760	4501-0908	-	4501-0309
Trail Boss 330 05	4501-0612	4501-0759	4501-0760	4501-0908	-	4501-0309
ATP 330 4x4 04	-	-	-	-	4505-0669	-
Magnum 330 4x4 03-04	-	-	-	-	4505-0669	-
Sportsman 335 4x4 98-00	4501-0612	4501-0759	4501-0760	4501-0908	4505-0669	4501-0309
Sportsman 400 4x4 94-97	-	-	-	-	4505-0666	-
Sportsman 400 4x4 01-03	4501-0612	4501-0759	4501-0760	4501-0908	4505-0669	4501-0309
Sportsman 400 4x4 04	4501-0612	4501-0759	4501-0760	4501-0908	4505-0670	4501-0309
Sportsman 400 4x4 05	4501-0613	4501-0759	4501-0760	4501-0908	4505-0670	4501-0309
Sportsman 400 4x4 08-10	-	-	-	-	4505-0671	-
Sportsman 400 4x4 11-14	4501-0613	4501-0759	4501-0760	4501-0908	4505-0913	4501-0309
Xplorer 400L 4x4 95-02 #2907011 & later	4501-0612	4501-0759	4501-0760	4501-0908	4505-0669	4501-0309
Big Boss 400L 6x6 95-98	-	-	-	-	4505-0666	-
Xplorer 400L 4x4 95 #2906001-2907010	-	-	-	-	4505-0669	-
Xpedition 425 4x4 00	4501-0612	4501-0759	4501-0760	4501-0908	4505-0669	4501-0309
Magnum 425 4x4 95-98	-	-	-	-	4505-0666	-
Magnum 425 6x6 95-96	-	-	-	-	4505-0666	-
Sportsman 450 16-20	4501-0613	4501-0759	4501-0760	4501-0908	4505-0913	4501-0309
Sportsman 450 21-23	4501-0613	4501-0759	4501-0760	4501-0908	4505-0830[6]	4501-0309
Diesel 455 4x4 99-00	4501-0612	4501-0759	4501-0760	4501-0908	4505-0669	4501-0309
ATP 500 H.O. 4x4 04-05	-	-	-	-	4505-0669	-
Sportsman 500 4x4 96-03	4501-0612	4501-0759	4501-0760	4501-0908	4505-0669	4501-0309
Sportsman 500 4x4 04	4501-0612	4501-0759	4501-0760	4501-0908	4505-0670	4501-0309
Sportsman 500 4x4 05-10	4501-0613	4501-0759	4501-0760	4501-0908	4505-0670	4501-0309
Sportsman 500 4x4 11-13	4501-0613	4501-0759	4501-0760	4501-0908	4505-0913	4501-0309
Sportsman 500 4x4 X2 08	4501-0616	4501-0759	4501-0760	4501-0908	-	4501-0309
Sportsman 500 4x4 X2/Touring 07-09	4501-0616	4501-0759	4501-0760	4501-0908	4505-0670	4501-0309
Sportsman 500 6x6 00-02	4501-0612	4501-0759	4501-0760	4501-0908	4505-0669	4501-0309
Sportsman 500 6x6 03-08	4501-0610	4501-0759	4501-0760	4501-0908	4505-0669	4501-0309
Magnum 500 4x4 99-00	4501-0612	4501-0759	4501-0760	4501-0908	4505-0669	4501-0309
Magnum R.M.K. 500 4x4 01	4501-0612	4501-0759	4501-0760	4501-0908	-	4501-0309
Big Boss 500 6x6 98-99	-	-	-	-	4505-0666	-
Xplorer 500 4x4 97	4501-0612	4501-0759	4501-0760	4501-0908	4505-0669	4501-0309
Sportsman 550 XP 09-14	4501-0611	4501-0759	4501-0760	4501-0908	4505-0913	4501-0309
Sportsman 550 X2/Touring 10-14	4501-0611	4501-0759	4501-0760	4501-0908	4505-0913	4501-0309
Sportsman 570 4x4 14-22	4501-0613	4501-0759	4501-0760	4501-0908	4505-0913	4501-0309
Sportsman 570 SP/Touring (all) 15-23	4501-0613	4501-0759	4501-0760	4501-0908	4505-0913	4501-0309
Sportsman 570/Utility HD LE 21-3	4501-0613	4501-0613	4501-0760	4501-0908	4505-0830[6]	4501-0309
Sportsman 600 4x4 03-05	4501-0610	4501-0759	4501-0760	4501-0908	4505-0670	4501-0309
Sportsman 700 4x4 02-07	4501-0610	4501-0759	4501-0760	4501-0908	4505-0670	4501-0309
Sportsman 700 4x4 X2 06-07	4501-0616	4501-0759	4501-0760	4501-0908	-	4501-0309

[6] For use with OEM bumper.

ATV AND UTV PLOW MOUNTING HARDWARE continued on next page.

BOLD GRAY part numbers are new for 2024

ATV AND UTV PLOW MOUNTING HARDWARE (CONT)

FITS MODEL	REQUIRED: BOTTOM MOUNT PART #	REQUIRED: PUSH TUBE FOR USE W/ WINCH OR ELECTRIC LIFT PART #	REQUIRED: PUSH TUBE FOR USE W/ UNIVERSAL HAND LIFT PART #	OPTION 1: UNIVERSAL HAND LIFT PART #	OPTION 2: WINCH MOUNT PART #	OPTION 3: ELECTRIC PLOW LIFT PART #
POLARIS (CONT)						
Sportsman 800 X2 07-09	**4501-0616**	**4501-0759**	**4501-0760**	**4501-0908**	**4505-0670**	**4501-0309**
Sportsman 800 4x4 05-10	**4501-0610**	**4501-0759**	**4501-0760**	**4501-0908**	**4505-0670**	**4501-0309**
Sportsman 800 4x4 11-14	**4501-0613**	**4501-0759**	**4501-0760**	**4501-0908**	**4505-0913**	**4501-0309**
Sportsman 800 Touring 08	**4501-0616**	**4501-0759**	**4501-0760**	**4501-0908**	**4505-0670**	**4501-0309**
Sportsman 850 SP 15-19	**4501-0611**	**4501-0759**	**4501-0760**	**4501-0908**	**4505-0913**	**4501-0309**
Sportsman 850 XP 09-17	**4501-0611**	**4501-0759**	**4501-0760**	**4501-0908**	**4505-0913**	**4501-0309**
Sportsman 850 XP Touring 11-16	**4501-0611**	**4501-0759**	**4501-0760**	**4501-0908**	**4505-0913**	**4501-0309**
Sportsman 850 Ultimate 21-23	**4501-0611**	**4501-0759**	**4501-0760**	**4501-0908**	**4505-0830**[6]	**4501-0309**
Sportsman 850 HD/HO 17-23	**4501-0611**	**4501-0759**	**4501-0760**	**4501-0908**	-	**4501-0309**
Scrambler XP 850 13-18	**4501-0611**	**4501-0759**	**4501-0760**	**4501-0908**	**4505-0913**	**4501-0309**
Sportsman 1000 15-21	**4501-0611**	**4501-0759**	**4501-0760**	**4501-0908**	**4505-0913**	**4501-0309**
Sportsman 1000 XP 21	**4501-0611**	**4501-0759**	**4501-0760**	**4501-0908**	**4505-0830**[6]	**4501-0309**
Sportsman 1000 XP 22-23	**4501-0611**	**4501-0759**	**4501-0760**	**4501-0908**	-	**4501-0309**
Sportsman 1000 XP Ride Command 22	**4501-0611**	**4501-0759**	**4501-0760**	**4501-0908**	**4505-0830**[6]	**4501-0309**
Scrambler 1000 15-19	**4501-0611**	**4501-0759**	**4501-0760**	**4501-0908**	**4505-0913**	**4501-0309**
Ranger 325 ETX 15	**4501-0630**	**4501-0761**	-	-	**4505-0692**	-
Ranger 400 4x4 10-13	**4501-0630**	**4501-0761**	-	-	**4505-0692**	-
Ranger 500 6x6/4x4 05-08	**4501-0630**	**4501-0761**	-	-	**4505-0680**	-
Ranger 500 4x4 09-10	**4501-0636**	**4501-0761**	-	-	**4505-0689**	-
Ranger 500 4x4 11-13 (Including Crew Models)	**4501-0630**	**4501-0761**	-	-	**4505-0692**	-
Ranger 500 (Mid Size) 17-19	**4501-0630**	**4501-0761**	-	-	**4505-0692**	-
Ranger 500 (Mid Size) 20	-	-	-	-	**4505-0692**	-
Ranger 570 14-19 (Mid Size)	**4501-0630**	**4501-0761**	-	-	**4505-0692**	-
Ranger 570 Crew EPS (Mid Size) 18-19	**4501-0630**	**4501-0761**	-	-	**4505-0692**	-
Ranger 570 15 (Full Size)	**4501-0656**	**4501-0761**	-	-	**4505-0681**	-
Ranger 570 XP (Full Size) 16	**4501-0656**	**4501-0761**	-	-	**4505-0681**	-
Ranger 570 16-20 (Full Size)	-	-	-	-	**4505-0692**	-
Ranger 570 21 (Full Size)	**4501-0630**	**4501-0761**	-	-	**4505-0692**	-
Ranger Crew SP 570 NorthStar/Premium 22	-	-	-	-	**4505-0916**	-
Ranger SP 570/Northstar 22-23	-	-	-	-	**4505-0916**	-
Ranger 700 4x4 (XP) 05-08	**4501-0630**	**4501-0761**	-	-	**4505-0680**	-
Ranger 700 4x4 (XP) 09	**4501-0636**	**4501-0761**	-	-	**4505-0689**	-
Ranger 700 6x6 09	**4501-0630**	**4501-0761**	-	-	**4505-0680**	-
Ranger 800 4x4 10-14 (Full Size)	**4501-0636**	**4501-0761**	-	-	**4505-0689**	-
Ranger 800 4x4 13-14 (Mid Size)	**4501-0630**	**4501-0761**	-	-	**4505-0692**	-
Ranger 900 XP 13-18	**4501-0656**	**4501-0761**	-	-	**4505-0681**	-
Ranger 900 XP 19	**4501-0922**	**4501-0761**	-	-	**4505-0681**	-
Ranger 900 XP Crew 14-18	**4501-0656**	**4501-0761**	-	-	**4505-0681**	-
Ranger 900 XP Crew 19	**4501-0922**	**4501-0761**	-	-	**4505-0681**	-
Ranger Diesel 11	**4501-0636**	**4501-0761**	-	-	**4505-0689**	-
General 1000 16-20	**4501-0655**	**4501-0761**	-	-	**4505-0699**	-
General/XP 1000 Deluxe 21-23	**4501-0938**	**4501-0761**	-	-	**4505-0699**	-
General 1000 Ride Command 22	**4501-0992**	**4501-0761**	-	-	-	-
Ranger 1000 20-22	**4501-0992**	**4501-0761**	-	-	**4505-0802**	-
Ranger 1000 Crew 19	**4501-0992**	**4501-0761**	-	-	**4505-0802**	-
Ranger 1000 Crew Premium 23	**4501-0992**	**4501-0761**	-	-	-	-
Ranger 1000 XP 17-18	**4501-0656**	**4501-0761**	-	-	**4505-0681**	-
Ranger 1000 XP 19-21	**4501-0922**	**4501-0761**	-	-	**4505-0802**	-
Ranger 1000 XP 22	**4501-0922**	**4501-0761**	-	-	-	-
Ranger 1000 20	**4501-0922**	**4501-0761**	-	-	**4505-0802**	-
Ranger 1000 XP Crew 17-18	**4501-0656**	**4501-0761**	-	-	**4505-0681**	-
Ranger 1000 Crew 19	**4501-0922**	**4501-0761**	-	-	**4505-0802**	-
Ranger 1000 XP Crew 20	**4501-0922**	**4501-0761**	-	-	**4505-0802**	-
Ranger 1000 XP North Star 21	**4501-0992**	**4501-0761**	-	-	-	-
Ranger 1000 XP North Star Ultimate 22-23	**4501-0992**	**4501-0761**	-	-	-	-
Ranger 1000 XP Waterfowl Edition/ Big Game Edition 22	**4501-0992**	**4501-0761**	-	-	-	-
Ranger 1000 XP Premium 22-23	**4501-0992**	**4501-0761**	-	-	**4505-0802**	
ACE 570 15-18	-	-	-	-	**4505-0913**	-
ACE 900 XC 17	-	-	-	-	**4505-0913**	-
RZR 570 12-17	**4501-0630**	**4501-0761**	-	-	**4505-0682**[1]	-
RZR/RZR-S/RZR-4 800 08-14	**4501-0630**	**4501-0761**	-	-	**4505-0682**[1]	-
RZR 900/900S 15-20	**4501-0655**	**4501-0761**	-	-	**4505-0699**	-
RZR 900 Trail 18	**4501-0655**	**4501-0761**	-	-	**4505-0699**	-
RZR 900 XC 16	**4501-0655**	**4501-0761**	-	-	-	-
RZR 900 XP/RZR-4 900 11-14	-	-	-	-	**4505-0684**[1]	-
RZR 900 XP/RZR-4 900 15-21	**4501-0655**	**4501-0761**	-	-	**4505-0699**	-
RZR 1000 /RZR-4 1000 14-17	**4501-0655**	**4501-0761**	-	-	**4505-0699**	-
RZR 1000-S/XP 17-20	**4501-0655**	**4501-0761**	-	-	**4505-0699**	-
RZR 1000 Turbo 17-18	**4501-0655**	**4501-0761**	-	-	**4505-0699**	-
RZR 1000 Turbo XP-4 16-17	**4501-0655**	**4501-0761**	-	-	-	-
RZR 1000 XP Crew 17-18	**4501-0655**	**4501-0761**	-	-	**4505-0681**	-

[1] Will not work with Warn or Moose 1814 kg (4000 lb) winch.
[6] For use with OEM bumper.

BOLD GRAY part numbers are new for 2024

ATV AND UTV PLOW MOUNTING HARDWARE (CONT)

FITS MODEL	REQUIRED: BOTTOM MOUNT PART #	REQUIRED: PUSH TUBE FOR USE W/ WINCH OR ELECTRIC LIFT PART #	REQUIRED: PUSH TUBE FOR USE W/ UNIVERSAL HAND LIFT PART #	OPTION 1: UNIVERSAL HAND LIFT PART #	OPTION 2: WINCH MOUNT PART #	OPTION 3: ELECTRIC PLOW LIFT PART #
POLARIS (CONT)						
Ranger 1000 XP Crew Premium 20-23	4501-0992	4501-0761	-	-	-	-
Ranger 1000 XP Trail Boss 21	4501-0992	4501-0761	-	-	-	
RZR1000/RZR-4 1000 14-18	4501-0655	4501-0761	-	-	4505-0699	-
RZR 1000/RZR-4 1000 XP Premium 24	-	-	-	-	4505-0925	-
Xpedition ADV/ADV S 24	4501-1118	4501-0761	-	-	-	-
Xpedition XP/XP S 24	4501-1118	4501-0761	-	-	-	
SUZUKI						
LT4WD. LT250 90-98	-	-	-	-	4505-0655	-
LTF280X/300 King Quad 91-98	-	-	-	-	4505-0655	-
QuadRunner Eiger Manual/ Auto 400 4x4 02-07	4501-0625	4501-0759	4501-0760	4501-0908	4505-0662	4501-0309
King Quad 400 08-22	4501-0625	4501-0759	4501-0760	4501-0908	4505-0673	4501-0309
King Quad 450 07-09	4501-0622	4501-0759	4501-0760	4501-0908	4505-0656[3]	4501-0309
King Quad 500 09-22	4501-0622	4501-0759	4501-0760	4501-0908	4505-0656[3]	4501-0309
LTF 500 QuadRunner 98-02	4501-0625	4501-0759	4501-0760	4501-0908	-	4501-0309
QuadRunner Vinson 500 Manual/Auto 02-07	4501-0625	4501-0759	4501-0760	4501-0908	4505-0662	4501-0309
Twin Peaks 700 04-05	-	-	-	-	4505-0648	-
King Quad 700 05-07	4501-0622	4501-0759	4501-0760	4501-0908	4505-0656[3]	4501-0309
King Quad 750 08-23	4501-0622	4501-0759	4501-0760	4501-0908	4505-0656[3]	4501-0309
TGB						
Avenger 400 LE Quad	4501-0622	4501-0759	4501-0760	4501-0908	-	4501-0309
Target 400 (4X2)	4501-0622	4501-0759	4501-0760	4501-0908	-	4501-0309
Blade 425 Quad	4501-0622	4501-0759	4501-0760	4501-0908	-	4501-0309
Target 425 (4X4)	4501-0622	4501-0759	4501-0760	4501-0908	-	4501-0309
Blade 450 SE (4x4)	4501-0622	4501-0759	4501-0760	4501-0908	-	4501-0309
Blade 460 R Target	4501-0622	4501-0759	4501-0760	4501-0908	-	4501-0309
Blade 460 SL IRS 4x4	4501-0622	4501-0759	4501-0760	4501-0908	-	4501-0309
Avenger 500 R Quad	4501-0622	4501-0759	4501-0760	4501-0908	-	4501-0309
Target 500 (4X2)	4501-0622	4501-0759	4501-0760	4501-0908	-	4501-0309
Blade 510 LE	4501-0622	4501-0759	4501-0760	4501-0908	-	4501-0309
Blade 525 SE 4X4	4501-0622	4501-0759	4501-0760	4501-0908	-	4501-0309
Blade 525 SL 4X4	4501-0622	4501-0759	4501-0760	4501-0908	-	4501-0309
Target 525 (4X4)	4501-0622	4501-0759	4501-0760	4501-0908	-	4501-0309
Blade 550	4501-0622	4501-0759	4501-0760	4501-0908	-	4501-0309
YAMAHA						
Grizzly 350 07-14 (IRS)	4501-0618	4501-0759	4501-0760	4501-0908	4505-0659	4501-0309
Grizzly 350 14 (straight axle)	4501-0618	4501-0759	4501-0760	4501-0908	4505-0659	4501-0309
Bruin 350 4x4 04-06	4501-0618	4501-0759	4501-0760	4501-0908	4505-0659	4501-0309
Wolverine 350 4x4 07-09	4501-0618	4501-0759	4501-0760	4501-0908	4505-0660	4501-0309
Kodiak 400 Ultramatic 00-02	4501-0618	4501-0759	4501-0760	4501-0908	4505-0650	4501-0309
Kodiak 400 4x4 03-05	4501-0618	4501-0759	4501-0760	4501-0908	4505-0659	4501-0309
Grizzly 450 07-08	4501-0618	4501-0759	4501-0760	4501-0908	4505-0659	4501-0309
Grizzly 450 09-14	4501-0618	4501-0759	4501-0760	4501-0908	4505-0637[2]	4501-0309
Kodiak 450 4x4 & Auto 03-06	4501-0618	4501-0759	4501-0760	4501-0908	4505-0659	4501-0309
Kodiak 450 18-22	4501-0628	4501-0759	4501-0760	4501-0908	-	4501-0309
Wolverine 450 06-10	4501-0618	4501-0759	4501-0760	4501-0908	4505-0660	4501-0309
Grizzly 550 09-15	4501-0623	4501-0759	4501-0760	4501-0908	4505-0653	4501-0309
Grizzly 600 98-01	-	-	-	-	4505-0649	-
Grizzly 660 02-08	4501-0623	4501-0759	4501-0760	4501-0908	4505-0652	4501-0309
Grizzly 700 EFI 07-15	4501-0623	4501-0759	4501-0760	4501-0908	4505-0653	4501-0309
Grizzly 700 16-23	4501-0623	4501-0759	4501-0760	4501-0908	4505-0634	4501-0309
Kodiak 700 16-23	4501-0623	4501-0759	4501-0760	4501-0908	4505-0634	4501-0309
Rhino 450 06-09	4501-0634	4501-0761	-	-	4505-0679	-
Rhino 660 06-07	4501-0634	4501-0761	-	-	4505-0679	-
Rhino 700 08-13	4501-0634	4501-0761	-	-	4505-0679	-
Viking 700 14-23	4501-0639	4501-0761	-	-	4505-0690[5]	-
Viking 700 6 seater 14-20	4501-0639	4501-0761	-	-	4505-0690[5]	-
Wolverine 700 16-17	-	-	-	-	4505-0691	-
Wolverine X2/X2 R-Spec/X4 S.E. 18-23	4501-0916	4501-0761	-	-	4505-0746	-
Wolverine/R-Spec 18	4501-0916	4501-0761	-	-	4505-0691	-
Wolverine RMAX 1000/X4 XT-R 23	4501-0916	4501-0761	-	-	-	-

[2] Will not work with Moose 1678 kg (3700 lb) winch or Superwinch Terra Series.

[3] Must use Moose roller fairlead PART #4505-0704.

[5] Must use Moose Aggro winch.

BOLD GRAY part numbers are new for 2024

PLOW SIDE SHIELDS

FOR MOOSE PLOW BLADES

- Attaches to the forward end of an angled plow blade to greatly reduce the amount of overflowing snow or dirt
- Puts plow side shields on both ends of a straight blade to contain even more plowed material
- Easy to install on either side of a plow blade
- Black shield measures 38 cm tall x 25,5 cm deep (15" tall x 10" deep)
- Some drilling is required
- Sold each



4501-0774

DESCRIPTION	PART #
Right	4501-0774

DESCRIPTION	PART #
Left	4501-0775



4501-0780



4501-0318

HEAVY-DUTY BLADE STEEL WEAR BARS

- Available in 76 mm (3") heavy-duty design for Moose Utility plows
- 76 mm (3") width provides additional wear
- Wear bars are reversible for longer life

DESCRIPTION	FINISH	PART #
107 cm (42")	Matte black	4501-0779
127 cm (50")	Matte black	4501-0780
139,5 cm (55")	Matte black	4501-0781
152,5 cm (60")	Matte black	4501-0782
167,6 cm (66")	Matte black	4501-0783[1]
183 cm (72")	Matte black	4501-0784[2]
REPLACEMENT BOLTS WITH NUTS		
18-pk.	-	4501-0691

[1] Two 82,8 cm (33") wearbars.
[2] Two 91 cm (36") wearbars.

UHMW PLASTIC WEAR BARS

- 16 mm ($^5/_8$") thick
- Provide softer impact than steel
- Great for paver stone driveways
- Ultra High Molecular Weight plastic (UHMW) construction
- Reversible – just flip it when worn
- Require longer bolts; available in bolt kit

DESCRIPTION	PART #
Fits all 127 cm (50") Moose blades	4501-0318
Fits all 140 cm (55") Moose blades	4501-0319
Fits all 152 cm (60") Moose blades	4501-0320
Fits all 167,7 cm (66") Moose plow blades (two pieces; 83,8 cm (36") each)	4501-0592
Fits all 183 cm (72") Moose blades (two pieces; 91 cm (36") each)	4501-0462
Universal 127 cm (50")/no holes	4501-0463
Universal 152 cm (60")/no holes	4501-0321
Bolt kit / 7 bolts and nuts	4501-0693



4501-0676

RUBBER PLOW FLAPS

- Keeps snow from blowing back into your face
- Comes standard on County Plow

DESCRIPTION	PART #
127 cm (50")	4501-0676
140 cm (55")	4501-0677

DESCRIPTION	PART #
152 cm (60")	4501-0678
168 cm (66")	4501-0768

DESCRIPTION	PART #
183 cm (72")	4501-0679

PLOW BLADE SKIDS

- Control working level of your blade
- Extra-duty abrasive-resistant steel works longer than standard skid
- New-style skids are movable; require conversion kit
- Sold each

DESCRIPTION	PART #
Plow skid (new style)	4501-0702
Plow skid conversion kit	4501-0887

DESCRIPTION	PART #
Screw-in style (old style)	4501-0703



4501-0702



4501-0703

BOLD GRAY part numbers are new for 2024

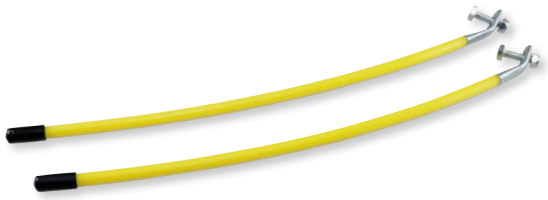

PLOW MARKERS

- Clearly mark plow edges for increased visibility
- Hard rubber construction for durability
- Measure 40,5 cm (16"); sold in pairs

DESCRIPTION	PART #
Plow markers	4501-0835





SHOCK SPRING WEDGES

- Flexible spring spacers install in minutes and offer additional front or rear suspension stiffness while using snow plows, sprayers and spreaders
- Fit most utility ATV stock shocks with spring diameter up to 76 mm (3")
- Sold in pairs

DESCRIPTION	PART #
Shock spring wedges	0431-0260

PLOW HARDWARE KIT

- Kit contains replacement hardware for Moose plow systems
- Includes an assortment of nuts, bolts and U-bolts

DESCRIPTION	PART #
Plow hardware kit	4501-0680



4501-0688



4501-0828



4501-0830



4501-0015



4501-0848



4501-0683



4501-0814



4501-0685



4501-0686



4501-0833



4501-0694

PLOW REPLACEMENT PARTS

- Sold each, unless noted

DESCRIPTION	QTY.	PART #
REPLACEMENT BOTTOM MOUNT U-BOLTS		
5/16" x 1 1/8" x 2 1/4" U-bolt (square U-bolt)	4	4501-0682
5/16" x 1 1/4" x 2 3/4" U-bolt	12	4501-0688
5/16" x 1 3/8" x 2 3/16" U-bolt	4	4501-0689
5/16" x 1 1/2" x 3 1/2" U-bolt (square U-bolt)	4	4501-0696
5/16" Nylock nut	48	4501-0687
BLADE PARTS		
Blade spring kit	Pr.	4501-0828
Blade stop kit	2	4501-0830
3/8" Nylock nut	20	4501-0686
BOTTOM MOUNT PINS		
Wire loop pins, short, new-style	2	4501-0015
Wire loop pins, long, old-style	2	4501-0674
BLADE SKIDS AND RELATED PARTS		
Skid lynch pin	4	4501-0848
Rubber skid washers	8	4501-0683
Heavy duty skid – screw-in style	Ea.	4501-0703
Repl. skid – non screw-in style	Ea.	4501-0702
Plow skid conversion kit	Kit	4501-0887
5/8" flat washers	18	4501-0692

DESCRIPTION	QTY.	PART #
PUSH TUBE PARTS		
Blade position pin spring	4	4501-0684
Shoulder/pivot bolt old style	Ea.	4501-0814
Position assembly U-bolts	4	4501-0929
3/8" x 3/4" shoulder bolt	4	4501-0681
1/2" x 1" shoulder bolt	4	4501-0847
1/2" washer	20	4501-0685
3/8" Nylock nut	20	4501-0686
Blade swivel	Ea.	4501-0673
Repl. push tube only ATV	Ea.	4501-0833
WEAR BAR PARTS		
Wear bar nuts/bolts (5/16" x 1" Carriage bolt and 5/16" Whiz nut)	18	4501-0691
UNIVERSAL MANUAL LIFT PARTS		
Manual lift repl. strap	Ea.	4501-0694
RM5 PARTS		
Replacement push tube for plow frame PART #4501-0849	Ea.	4501-0968

BOLD GRAY part numbers are new for 2024

KIMPEX



4501-0704



4501-0709

CLICK N GO² UTV PLOW SYSTEMS

- Features a double pivot point that increases lift height
- Driver can use pedals to deactivate the latch and change the plow angle
- Quick-hitch system makes for easy plow mounting
- More compact mount system reduces ground clearance loss
- Several plow sizes available
- Wider plow bracing for more rigidity
- Higher blade pivot point increases efficiency
- Compact system design

NOTE: Machines with track kits will require frame extension PART #4501-0717.

PLOW BLADES

DESCRIPTION	PART #
127 cm x 43 cm (50" x 17")	**4501-0704**
137 cm x 43 cm (54" x 17")	**4501-0705**
152 cm x 43 cm (60" x 17")	**4501-0706**

DESCRIPTION	PART #
152 cm x 43 cm (60" x 17")	**4501-0709**[1]
168 cm x 43 cm (66" x 17")	**4501-0707**
183 cm x 43 cm (72" x 17")	**4501-0708**

[1] Plastic plow blade.

4501-0711

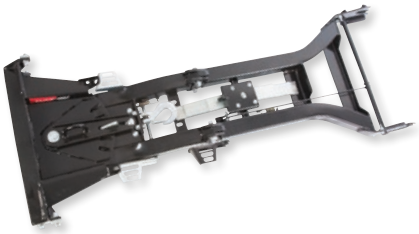

4501-0717



PUSH FRAME

DESCRIPTION	PART #
Push frame	**4501-0711**

FRAME EXTENSION

DESCRIPTION	PART #
Frame extension for Track Kit	**4501-0717**

4501-0718



MOUNTING PLATES

FITS MODEL	PART #
ARCTIC CAT/TEXTRON	
HDX XT/Prowler 500 16-17	**4501-0718**
Prowler HDX 500 14-15	**4501-0718**
Prowler HDX LTD PS/HDX XT 500 14	**4501-0718**
Prowler H1 Flatbed 500i 09	**4501-0718**
Prowler XT 500i 12	**4501-0718**

FITS MODEL	PART #
ARCTIC CAT/TEXTRON (CONT)	
Prowler XT H1 500i 10	**4501-0718**
Prowler XT 550 13-15	**4501-0718**
Prowler H1 650 07-08	**4501-0718**
Prowler H1 XT 650 06-09	**4501-0718**
HDX Hunter SE PS/XT Crew PS 700 16	**4501-0718**

BOLD GRAY part numbers are new for 2024

KIMPEX

CLICK N GO² UTV PLOW SYSTEMS (CONT)

MOUNTING PLATES (CONT)

FITS MODEL	PART #
ARCTIC CAT/TEXTRON (CONT)	
HDX XT PS 700 16-17	**4501-0718**
Prowler HDX PS 700 11-16	**4501-0718**
Prowler HDX PS/XTX PS 700i 12	**4501-0718**
Prowler HDX XT PS 700 15	**4501-0718**
Prowler XT H1 EFI/XTX H1 LE EFI 700 09	**4501-0718**
Prowler XT PS 700 15-17	**4501-0718**
Prowler XTX 700 10	**4501-0718**
Prowler XTX EFI PS 700 11	**4501-0718**
Prowler XTX H1 EI 700 09-10	**4501-0718**
Prowler XTX PS 700 13-14	**4501-0718**
Prowler H2 XTZ/XTZ 1000 10	**4501-0718**
Prowler H2 XTZ EFI 1000 11	**4501-0718**
Prowler H2 LE XTZ 1000 09	**4501-0718**
Prowler H2 XT PS 1000 15-17	**4501-0718**
Prowler XTZ PS 1000 11/13-14	**4501-0718**
Prowler XTZ PS 1000i 12	**4501-0718**
Wilidcat GT 1000i 12	**4501-0720**
Wildcat HO 1000i 13	**4501-0720**
Wildcat LTD PS 1000 13-14	**4501-0720**
Wildcat PS 1000 13-15	**4501-0720**
Wildcat X LTD PS 1000 14-16	**4501-0720**
Wildcat X EPS 18-19	**4501-0720**
Wildcat X LTD EPS 1000 18-19	**4501-0720**
Wildcat X PS 1000 13-16	**4501-0720**
Wildcat X SE PS 1000 16	**4501-0720**
Wildcat 4X LTD EPS 18	**4501-0720**
Wildcat 4X LTD PS 1000 15	**4501-0720**
Wildcat 4X Pro PS 1000 17	**4501-0720**
Wildcat 4X PS 1000 15-16	**4501-0720**
BOMBARDIER/CAN-AM	
Defender 500 HD5 17-23	**4501-0722**
Maverick 700 Trail 22	**4501-0961**
Commander 800 DPS/XT DPS 14-20	**4501-0721**
Commander 800 XT DPS (w/ open diff) 15	**4501-0721**
Commander Max 800 DPS 16-20	**4501-0721**
Defender 800 DPS/XT DPS 16	**4501-0722**
Defender/Max HD8 DPS/XT DPS 17-23	**4501-0722**
Commander 1000 DPS/LTD DPS GPS/XT DPS/XT-P 14-20	**4501-0721**
Commander 1000 XT DPS (w/ open diff) 15	**4501-0721**
Commander Max 1000 DPS 14-18	**4501-0721**
Commander Max 1000 LTD DPS GPS 16-20	**4501-0721**
Commander Max 1000 XT DPS 14-16/19-20	**4501-0721**
Commander EXT 15	**4501-0721**
Defender 1000 DPS/XT Cab DPS/XT DPS 16-23	**4501-0722**
Defender/Max HD10/DPS/XT Cab DPS/XT DPS 17-23	**4501-0722**
Defender Max DPS/XT 16	**4501-0722**
Maverick 1000 Turbo DPS/X MR DPS 15-16	**4501-0724**
Maverick 1000 DPS 16-18	**4501-0724**
Maverick 1000 Turbo PS 16-17	**4501-0724**
Maverick 1000 X RS DPS 15	**4501-0724**
Maverick 1000 X RS Turbo DPS 16	**4501-0724**
Maverick 1000 X XC DPS 15-18	**4501-0724**
Maverick 1000 XC PS 16-17	**4501-0724**
Maverick 1000 R Sport DPS/Sport/Sport DPS 19	**4501-0724**
Maverick Max 1000 15	**4501-0724**
Maverick Max 1000 DPS/X RS Turbo DPS 16-17	**4501-0724**
Maverick Max Turbo 16	**4501-0724**
Maverick Max 1000 Turbo DPS/X MR DPS 17	**4501-0724**
Maverick Max 1000 X DS DPS 15-16	**4501-0724**
Maverick Max 1000 X DS Turbo DPS 15-17	**4501-0724**
Maverick Max 1000 X RS DPS 15	**4501-0724**
Maverick Sport 1000 19-22	**4501-0961**
Commander Electric 4x4/E LSV SE 15	**4501-0721**
CFMOTO	
Uforce 500/HO EPS 16	**4501-0726**
Uforce 500 HO 19-20	**4501-0726**
Uforce 500 LX EPS 16-20	**4501-0726**
Tracker 800 14	**4501-0726**
Uforce 800 14-16	**4501-0726**
Uforce 800 EPS 15	**4501-0726**
Uforce 800 EPS Camo 16	**4501-0726**
Uforce 800 LX EPS 16-20	**4501-0726**

FITS MODEL	PART #
POLARIS	
Ranger 570 Crew Full Size/EPS Full Size 16-23	**4501-0735**
Ranger 570 Full Size 15-20	**4501-0735**
Ranger 570 LE EPS Full Size 15	**4501-0735**
Ranger 570-6 Crew Full-Size/EPS 16	**4501-0735**
RZR 570 12-18	**4501-0734**
RZR 570 EPS/S EPS 17	**4501-0734**
RZR 570 LE EPS/Trail LE EPS 13-14	**4501-0734**
RZR 570 Trail EPS 15-16	**4501-0734**
RZR 4 800 12-13	**4501-0734**
RZR 4 800 LE EPS 11/13-14	**4501-0734**
RZR 4 800 LE Robby Gordon 10	**4501-0734**
RZR 4 800 LE Robby Gordon EPS 12	**4501-0734**
RZR 4 800 Robby Gordon EPS 11-12	**4501-0734**
RZR 800 08-14	**4501-0734**
RZR 800 LE/S LE 10-13	**4501-0734**
RZR 800 LE (Sunset or Red) 09	**4501-0734**
RZR 800 LE EPS 11-14	**4501-0734**
RZR 800 S 09-14	**4501-0734**
RZR 800 S LE EPS/XC 14	**4501-0734**
RZR 800 S LE Turbo Silver 09	**4501-0734**
Ranger 900-5 Crew/900-6 Crew 16	**4501-0735**
Ranger 900 Crew/Crew EPS 15/19	**4501-0735**
Ranger 900/1000 Crew XP 17	**4501-0735**
Ranger 900 XP/XP EPS 13-19	**4501-0735**
Ranger 900 XP EPS Hunter Deluxe/LE 15-16	**4501-0735**
Ranger 900 XP EPS Trail 16	**4501-0735**
Ranger 900 XP Deluxe EPS 14	**4501-0735**
Ranger 900 XP LE (Bronze, Red or Orange) 13	**4501-0735**
Ranger 900 XP LE EPS 13-16	**4501-0735**
Ranger 900 XP LE EPS Browning 13-14	**4501-0735**
RZR 4 900 EPS 17	**4501-0734**
RZR 900 S/S EPS/XC EPS 15-19	**4501-0733**
RZR 900 EPS 17	**4501-0733**
RZR 900 Trail EPS 15-16	**4501-0733**
RZR 900 Trail EPS LE Fox Edition EPS 16	**4501-0733**
RZR 925 XP Turbo EPS 16	**4501-0733**
General/General 4 1000 16-23	**4501-0733**
General EPS 1000 18-23	**4501-0733**
General 4 EPS 1000 17-23	**4501-0733**
General XP 1000 20-23	**4501-0733**
Ranger XP 1000 EPS 17-21	**4501-0735**
RZR 1000 S EPS 16-23	**4501-0733**
RZR 1000 XP Desert EPS 15	**4501-0733**
RZR 1000 XP EPS/High Lifter EPS 15-16	**4501-0733**
RZR 1000 XP LE EPS 14/17	**4501-0733**
RZR 1000 XP 4 EPS 14-23	**4501-0733**
YAMAHA	
YX70CP Viking CI 700 EPS 17-23	**4501-0739**
YX70E Wolverine 16-17	**4501-0739**
YX70ECP Wolverine EPS/R-Spec EPS/SE EPS 17-18	**4501-0739**
YX70EPN1 Wolverine R-Spec EPS/FOX EPS 16	**4501-0739**
YX70M Viking 700/EPS/SE EPS 17-23	**4501-0739**
YX85EPA Wolverine 850 X2/X4 18-23	**4501-0739**
YXR450F Rhino 06	**4501-0740**
YXR450F Rhino 4x4 07-09	**4501-0740**
YXR660F Rhino 04-06	**4501-0740**
YXR660F Rhino 4x4/SE 07	**4501-0740**
YXR660F Rhino Sport Edition 06-07	**4501-0740**
YXM700 Viking EPS 14-16/19-23	**4501-0739**
YXM700 Viking SE EPS/VI EPS/VI SE EPS 15-16	**4501-0739**
YXM700 Viking VI 15	**4501-0739**
YXR700F Rhino 4x4 FI 08-09/11-13	**4501-0740**
YXR700F Rhino 4x4 FI Ducks Unlimited 09	**4501-0740**
YXR700F Rhino SE FI 08-09/13	**4501-0740**
YXR700F Rhino Sport FI/SE FI Deluxe 08-09	**4501-0740**
YXR700F Rhino Sport Deluxe Fi 11-12	**4501-0740**

BOLD GRAY part numbers are new for 2024

KIMPEX



4501-0704



4501-0709

CLICK N GO² ATV PLOW SYSTEMS

- Click N Go 2 push frame features a double pivot point that increases lift height by 75%
- Click N Go 1.5 push frame does not have double pivot point, has a lift capacity of 28 cm (11") and cannot be used with frame extension for tracked vehicles
- Driver can use pedals to deactivate the latch and change the plow angle
- Quick-hitch system makes for easy plow mounting
- Universal mount plate works for most ATVs
- Several plow sizes available
- Wider plow bracing for more rigidity
- Higher blade pivot point increases efficiency
- Compact system design

NOTE: Machines with track kits will require frame extension PART #4501-0716 (sold separately).

PLOW BLADES

DESCRIPTION	PART #
127 cm x 43 cm (50" x 17")	**4501-0704**
137 cm x 43 cm (54" x 17")	**4501-0705**

DESCRIPTION	PART #
152 cm x 43 cm (60" x 17")	**4501-0706**
152 cm x 43 cm (60" x 17")	**4501-0709**[1]

DESCRIPTION	PART #
168 cm x 43 cm (66" x 17")	**4501-0707**

[1] Plastic plow blade.

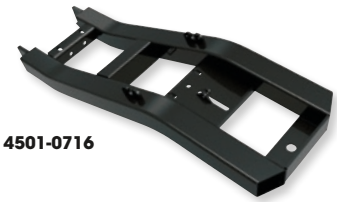

4501-0716



4501-0710

FRAME EXTENSION

DESCRIPTION	PART #
Frame extension for Track Kit	**4501-0716**

PUSH FRAMES

DESCRIPTION	PART #
Click N Go 2 push frame	**4501-0710**

DESCRIPTION	PART #
Click N Go 1.5 push frame	**4501-0840**

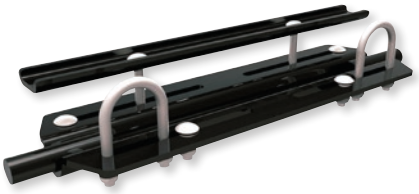

4501-0712

MOUNTING PLATES

FITS MODEL	PART #
ARCTIC CAT/TEXTRON	
2x4/4x4 Automatic (ACT) 375 02	**4501-0712**
4x4 400 02-08/13-15	**4501-0712**
4x4 (ACT) 400 02-03	**4501-0712**
4x4 Automatic (ACT) 400 03	**4501-0712**
4x4 Automatic (US) 400 03/05-08	**4501-0712**
4x4 Automatic MRP 400 03-04	**4501-0712**
4x4 Automatic VP 400 05-06	**4501-0712**
4x4 LE Automatic 400 05-07	**4501-0712**
4x4 TBX Automatic 400 04-05	**4501-0712**
MRP/MRP (ACT) 4x4 400 04	**4501-0712**
4x4 TRV Automatic (US) 400 08-09	**4501-0712**
4x4 VP 400 05-06	**4501-0712**
Alterra 400 16-17	**4501-0712**
450/500 14	**4501-0712**
4x4 EFI H1 450 10	**4501-0712**
4x4 EFI/LTD EFI/TRV EFI 450 11	**4501-0712**
GT PS/TRV/TRV GT PS 450i 12	**4501-0712**
Alterra 450/550 16	**4501-0712**
4x4 500 02-03/05-09	**4501-0712**
4x4/Automatic (ACT) 500 02	**4501-0712**

FITS MODEL	PART #
ARCTIC CAT/TEXTRON (CONT)	
4x4 MRP 500 04	**4501-0712**
4x4 Automatic 500 02/05-09	**4501-0712**
4x4 LE Automatic/TBX 500 05-06	**4501-0712**
4x4 TRV Automatic (US) 500 03-04/06/08	**4501-0712**
4x4 TRV (FIS) Automatic 500 05	**4501-0712**
Alterra 500/550 XT PS 16	**4501-0712**
Alterra 500 17-20	**4501-0712**
Alterra 500/TRV 17	**4501-0712**
Core 500 16-17	**4501-0712**
TRV 500 14-15	**4501-0712**
XT 500 14	**4501-0712**
4x4 LE H1 EFI Automatic 550 09-10	**4501-0712**
4x4 TRV Automatic (US)/LE H1 EFI 550 09	**4501-0712**
550i 11-12/14	**4501-0712**
GT PS 550i 12	**4501-0712**
H1 550i 09-10	**4501-0712**
H1 LE PS/PS/S PS 550i 10	**4501-0712**
LTD/TRV Cruiser/TRV GT PS 550i 11-12	**4501-0712**
S PS/TRV 550i 11	**4501-0712**
TRV Cruiser PS 550i 11-12	**4501-0712**

FITS MODEL	PART #
ARCTIC CAT/TEXTRON (CONT)	
TRV GT H1/PS 550i 10	**4501-0712**
LTD PS 550 14	**4501-0712**
TRV LTD PS 550 13-15	**4501-0712**
TRV XT PS 550 14-15	**4501-0712**
XR LTD PS/XT PS 550/700 15	**4501-0712**
4x4 EFI Automatic/ MudPro EFI Automatic 650 11	**4501-0712**
4x4 H1 Automatic (US) 650 06-08	**4501-0712**
4x4 H1 LE Automatic 650 05/07	**4501-0712**
4x4 H1 SE Automatic 650 06	**4501-0712**
4x4 H1 TRV Automatic 650 07-08	**4501-0712**
4x4 V2 Automatic MRP 650 04	**4501-0712**
4x4 V2 Automatic/Tony Stewart 650 06	**4501-0712**
4x4 V2 LE Automatic 650 04-06	**4501-0712**
4x4 Diesel Automatic 700 08	**4501-0712**
4x4 Diesel Super Duty 700 10-12/14	**4501-0712**
4x4 EFI Automatic 700 07-08/11	**4501-0712**
4x4 H1 EFI Automatic/LE/Mudpro/ TRV EFI Automatic (US)/ TRV Cruiser 700 09-10	**4501-0712**

BOLD GRAY part numbers are new for 2024

KIMPEX CLICK N GO² ATV PLOW SYSTEMS (CONT)

MOUNTING PLATES (CONT)

FITS MODEL	PART #
ARCTIC CAT/TEXTRON (CONT)	
4x4 H1 EFI Automatic PS/LE/S PS/TBS/ TRV GT EFI PS 700 10	4501-0712
4x4 H1 SE EFI Automatic 700 09	4501-0712
4x4 LE EFI Automatic 700 07	4501-0712
4x4 LTD EFI Automatic PS/MudPro/ S PS/TBX LTD EFI PS 700 11	4501-0712
4x4 SE EFI Automatic 700 06	4501-0712
4x4 SE H1 EFI Automatic/TRV Cruiser EFI Automatic/TRV LE 700 08	4501-0712
4x4 TRV EFI Automatic/ Cruiser PS/GT PS 700 11	4501-0712
MudPro LTD PS/TBX PS 700 16-18	4501-0712
TRV LTD PS 700 13-14	4501-0712
TRV SE PS 700 16	4501-0712
TRV XT PS 700 13-15	4501-0712
XT PS 700 14	4501-0712
GT PS/MudPro/LTD PS/TBX GT PS/ TRV Cruiser PS/TRV GT PS 700i 12	4501-0712
XR 700 15	4501-0712
Alterra/XT PS/XT PS Camo 700 16-21	4501-0712
Alterra TRV EPS 700 20-22	4501-0712
Alterra TRV XT PS 700 17	4501-0712
VLX 700 17	4501-0712
Thundercat H2 950 08-10	4501-0712
4x4 H2 MudPro EFI/H2 TRV EFI 1000 10	4501-0712
4x4 LTD EFI PS/MudPro EFI/ TRV Cruiser PS 1000 11	4501-0712
4x4 TRV Cruiser H2 EFI Automatic 1000 09-10	4501-0712
MudPro LTD PS 1000 14/17-18	4501-0712
TRV LTD PS 1000 14-15	4501-0712
TRV XT PS 1000 15	4501-0712
XT PS 1000 14-17	4501-0712
GT PS/MudPro LTD PS/ TRV Cruiser PS/GT PS 1000i 12	4501-0712
BOMBARDIER/CAN-AM	
Outlander/Max 400 06-14	4501-0713
Outlander/Max 450/DPS 17-18	4501-0713
Outlander L/L Max 450/DPS 15-16	4501-0713
Outlander/Max 500 13-14	4501-0713
Outlander/Max 500 DPS 13-15	4501-0713
Outlander 500 EFI 07-12	4501-0713
Outlander L/L Max 500/DPS 15	4501-0713
Outlander 500 XT EFI 07-09	4501-0713
Outlander 500 XT EFI DPS 10	4501-0713
Outlander/Max 500 XT EFI PS 11-12	4501-0713
Outlander 500 XT-P EFI 10	4501-0713
Outlander 500 XT PS 13-15	4501-0713
Outlander Max 500 XT-P EFI PS 11	4501-0713
Outlander Max 500 XT PS 13-18	4501-0713
Renegade 500 08-14	4501-0713
Outlander 570/Hunting Edition PS/ X MR PS 17-18	4501-0713
Outlander L/L Max 570/DPS/ LE DPS/X MR DPS 16	4501-0713
Outlander/Max 570 DPS/XT PS 16-18	4501-0713
Outlander 650/DPS/X MR PS 13-18	4501-0713
Outlander 650 DPS 6x6 17-18	4501-0713
Outlander/Max 650 EFI 06-12	4501-0713
Outlander 650 XT 6x6 PS 15-18	4501-0713
Outlander/Max 650 XT EFI 06-09	4501-0713
Outlander/Max 650 XT EFI DPS/ XT-P EFI DPS 10	4501-0713
Outlander/Max 650 XT EFI PS 11-12	4501-0713
Outlander 650 XT-P EFI PS 11	4501-0713
Outlander/Max 650 XT PS 13-18	4501-0713
Outlander 650 XT PS Camo/ Br. Aluminum 15-18	4501-0713
Outlander Max 650 13-18	4501-0713
Outlander Max 650 DPS 13-18	4501-0713
Outlander/Max 800 DPS 13-15	4501-0713
Outlander/Max 800 EFI 06-12	4501-0713
Outlander 800R X MR EFI (US) 13	4501-0713
Outlander 800 X MR PS 11-12/15	4501-0713
Outlander/Max 800 XT EFI 06-09	4501-0713
Outlander 800 XT EFI DPS/XT-P EFI DPS 10	4501-0713
Outlander 800 XT EFI PS 11-12	4501-0713
Outlander 800 XT-P EFI PS/X XC PS 11	4501-0713
Outlander/Max 800 XT PS/XT-P PS 13-15	4501-0713

FITS MODEL	PART #
BOMBARDIER/CAN-AM (CONT)	
Outlander Max 800 LTD 07-09	4501-0713
Outlander Max 800 LTD DPS/ XT EFI DPS/XT-P EFI DPS 10	4501-0713
Outlander Max 800 LTD GPS PS 12	4501-0713
Outlander Max 800 XT EFI PS/ XT-P EFI PS 11-12	4501-0713
Outlander Max 800R X MR EFI (US) 11	4501-0713
Renegade 800 07-15	4501-0713
Renegade 800 X XC PS 12-15	4501-0713
Outlander 850 DPS/X/MR PS/ XT PS/XT-P PS 16-18	4501-0713
Outlander Max 850 XT PS/XT-P PS 16-18	4501-0713
Outlander 1000 DPS/X MR PS/ XT PS/XT-P PS 13-18	4501-0713
Outlander 1000 EFI/XT EFI PS 12	4501-0713
Outlander 1000 X MR PS Triple Black 17	4501-0713
Outlander 1000 XT 6x6 PS 15-16	4501-0713
Outlander Max 1000 DPS/LTD 13-15	4501-0713
Outlander Max 1000 LTD PS 16-18	4501-0713
Outlander Max 1000 XT PS/ST-P PS 13-18	4501-0713
Renegade 1000 X XC PS 12-15	4501-0713
CFMOTO	
Cforce 400 16-20	4501-0712
Cforce 400 2-up/LX EPS /LX EPS 2-up 17/19-23	4501-0712
Cforce 500/Camo 15	4501-0712
Cforce 500 EPS 17-21	4501-0712
CF-500A Moose Tracker 07-08	4501-0712
Cforce 600 20-23	4501-0712
Trail Tracker 500 carb/EX 12	4501-0712
Trail Tracker 600 EFI 10	4501-0712
Cforce 800 EPS/EPS Camo 15	4501-0712
Cforce 800 LX EPS 16-18	4501-0712
Terralander 800 12	4501-0712
Trail Tracker EX500/600 EFI 10-12	4501-0712
HONDA	
TRX420 DCT EPS 15	4501-0712
TRX420FE/FM Foreman/FPA PS 14	4501-0712
TRX420FE 4x4 Foreman ES 07-08	4501-0712
TRX420FG GPS Automatic 09	4501-0712
TRX420FM/FM EPS/DCT IRS EPS 15-16	4501-0712
TRX420FM 4x4 Foreman S 07-09/11-13	4501-0712
TRX420FM Rancher/DCT IRS EPS 17-18	4501-0712
TRX420FPE 4x4 Rancher ES PS 07-17/19-23	4501-0712
TRX420FPM 4x4 Rancher PS 09/13-14	4501-0712
TRX420PG GPS PS Automatic 09-14	4501-0712
TRX500FA Foreman Rubicon 05-06	4501-0712
TRX500FE 4x4 Foreman ES 05-08	4501-0712
TRX500FE Foreman ES EPS 17-18	4501-0712
TRX500FG Rubicon GPS 05-09	4501-0712
TRX500FM 4x4 Foreman 14	4501-0712
TRX500FM Foreman 15-19	4501-0712
TRX500FM 4x4 Foreman S 05-13	4501-0712
TRX500FPE 4x4 Foreman ES PS 07-09/12-14	4501-0712
TRX500FPM 4x4 Foreman S PS 08-09/12-14	4501-0712
TRX500FPE Foreman ES EPS 15-19	4501-0712
TRX500PG Rubicon GPS PS 09-14	4501-0712
TRX500 Rubicon DCT IRS EPS/ Deluxe/IRS 15-23	4501-0712
TRX500 Rubicon IRS EPS/Deluxe 15-16	4501-0712
TRX500TM 2x4 Foreman 05-06	4501-0712
TRX520 FourTrax/Rubicon 20-23	4501-0712
TRX650FA FourTrax Rincon/GPScape 04	4501-0712
TRX650FA Rincon 03/05	4501-0712
TRX650FG Rincon GPS 05	4501-0712
TRX680FA Rincon 11-18	4501-0712
TRX680FG Rincon GPS 06-10	4501-0712
KAWASAKI	
KVF360 4x4 Brute Force 13	4501-0712
KVF650 4x4 Brute Force 05-13	4501-0712
KVF650 4x4i Brute Force 06-13	4501-0712
KVF750 4x4i Brute Force 05-12/16	4501-0712
KVF750 4x4i Brute Force EPS/SE EPS 12-16	4501-0712
KVF750 4x4i Brute Force SE 09	4501-0712
KVF750 G Brute Force EPS 12-23	4501-0712
KVF750 H Brute Force EPS Camo 17-18	4501-0712
KVF750 J Brute Force EPS/SE 17-19	4501-0712

FITS MODEL	PART #
KAWASAKI (CONT)	
KVF750 L Brute Force 12, 15-21	4501-0712
KVF750i Brute Force 05-18	4501-0712
KYMCO	
MXU 500 07	4501-0712
POLARIS	
Phoenix 200 15-23	4501-0712
Sportsman 325 ETX 15	4501-0714
Sportsman 335 4x4 (4-stroke) 99-00	4501-0712
Sportsman 400 01-05	4501-0712
Sportsman 400 14	4501-0714
Sportsman 400 HO 11-13	4501-0714
Sportsman 450 06/16-18	4501-0714
Sportsman 450 Browning Edition 06	4501-0714
Sportsman 450 EPS 17	4501-0714
Sportsman 500 96-00/03-04/10	4501-0714
Sportsman 500 EFI 07/09	4501-0714
Sportsman 500 EFI Deluxe 07	4501-0714
Sportsman 500 EFI Touring 08-09	4501-0712
Sportsman 500 HO 01/05/08	4501-0714
Sportsman 500 HO Touring 10-13	4501-0715
Sportsman 500 HO X 02	4501-0714
Sportsman 500 Mossy Oak 04	4501-0714
Sportsman 500 RSE (US) 99-00	4501-0714
Sportsman 500 X 02	4501-0714
Sportsman 500 X2 EFI 06-09	4501-0715
Sportsman 500 X2 EFI Deluxe 07	4501-0715
Sportsman 550 11-13	4501-0712
Sportsman 550 EPS/LE EPS 12-13	4501-0712
Sportsman 550 EPS Browning 11-12	4501-0712
Sportsman 550 LE EPS Browning 12-14	4501-0712
Sportsman 550 SE EPS 12	4501-0712
Sportsman 550 Touring EPS 10-14	4501-0712
Sportsman 550 X2 EFI 10-13	4501-0712
Sportsman 550 X2 EPS 14	4501-0712
Sportsman 550 XP 09-10	4501-0712
Sportsman 550 XP EPS 09-11	4501-0712
Sportsman 550 XP Hunter LE EPS 10	4501-0712
Sportsman 550 XP LE Browning 09	4501-0712
Sportsman 570 EPS/Touring 14-17	4501-0714
Sportsman 570 Big Boss 6x6 EPS 17-18	4501-0714
Sportsman 570 SP EPS 15/17	4501-0714
Sportsman 570 SP EPS Hunter 15-16	4501-0714
Sportsman 570 SP EPS LE 15-18	4501-0714
Sportsman 570 SP Touring EPS/ SP EPS/X2 EPS 15-18	4501-0714
Sportsman 600 03-05	4501-0712
Sportsman 600 LE 04	4501-0712
Sportsman 700 02-06	4501-0712
Sportsman 700 EFI 04-07	4501-0712
Sportsman 700 EFI Browning Edition 06	4501-0712
Sportsman 700 EFI Hunter Edition 05	4501-0712
Sportsman 800 EFI/Touring EPS/ Touring LE EPS 11-14	4501-0714
Scrambler 850 15-23	4501-0712
Scrambler 850 XP/LE EPS 13-15	4501-0712
Sportsman 850 High Lifter EPS 16-22	4501-0712
Sportsman 850 SP EPS/Touring SP EPS 15-22	4501-0712
Sportsman 850 Touring EFI EPS 10	4501-0712
Sportsman 850 XP/XPS 09-13	4501-0712
Sportsman 850 XP EPS Browning/ X2 EFI 11	4501-0712
Sportsman 850 XP HO (US)/EPS 12	4501-0712
Sportsman 850 XP Hunter LE EFI EPS 10	4501-0712
Sportsman 850 XP LE Browning/ LE EPS Sunset 09	4501-0712
Sportsman 850 XP LE EPS 12-13	4501-0712
Sportsman 850 XP LE EPS Browning 12-14	4501-0712
Scrambler 1000 XP EPS 14-19/21	4501-0712
Sportsman 1000 Touring XP EPS 15-19/21	4501-0712
Sportsman 1000 Touring XP LE EPS/ XP EPS 15-16	4501-0712
Sportsman 1000 XP High Lifter EPS/ Hunter EPS 16-22	4501-0712
Sportsman 1000 XP LE EPS 15	4501-0712
SUZUKI	
LT-A400 King Quad ASi EFI 11-22	4501-0712
LT-A400 King Quad ASi EFI Camo 17-18	4501-0712

CLICK N GO² ATV PLOW SYSTEMS continued on next page.

BOLD GRAY part numbers are new for 2024

KIMPEX

CLICK N GO² ATV PLOW SYSTEMS (CONT)

MOUNTING PLATES (CONT)

FITS MODEL	PART #
SUZUKI (CONT)	
LT-A/F400F King Quad EFI 10/13-14/18-22	**4501-0712**
LT-A/F400F King Quad FSi EFI 15-23	**4501-0712**
LT-F400F King Quad 10/13-19	**4501-0712**
LT-F400FSi King Quad EFI 17-18	**4501-0712**
LT-A450X King Quad AXi 4x4 07-10	**4501-0712**
LT-A450X King Quad AXi 4x4 SE 09	**4501-0712**
LT-A500AXi King Quad/PS 17-22	**4501-0712**
LT-A500AXi King Quad Camo/ Matte Black PS 17-18	**4501-0712**
LT-A500AXi King Quad SE PS Camo/Red 17	**4501-0712**
LT-A500F Vinson 500 4x4 Automatic 04	**4501-0712**
LT-A500X King Quad AXi 11-23	**4501-0712**
LT-A500XP King Quad AXi PS 09-16	**4501-0712**
LT-A500XP King Quad AXi SE PS 09-10	**4501-0712**
LT-A500XP Z King Quad Camo/Anni PS 13-14/16	**4501-0712**
LT-A500XPB King Quad SE PS 18	**4501-0712**
LT-A500XPC/Z King Quad PS 18-23	**4501-0712**
LT-F500F Vinson 500 4x4 04	**4501-0712**
LT-A700X King Quad 4x4 05-07	**4501-0712**
LT-A750AXi King Quad Camo/ Matte Black PS 17-23	**4501-0712**
LT-A750AXi King Quad/PS 17-22	**4501-0712**
LT-A750AXi King Quad SE PS Matte Black 17-23	**4501-0712**
LT-A750X King Quad AXi 4x4 08-22	**4501-0712**
LT-A750XP King Quad AXi PS 09-10/12-23	**4501-0712**
LT-A750XP King Quad SE PS 09-10/18-23	**4501-0712**
LT-A750XP Z King Quad/Anni PS 13-17	**4501-0712**
LT-A750XPB King Quad SE PS 18	**4501-0712**
LT-A750XPC/z King Quad PS 18-19	**4501-0712**

FITS MODEL	PART #
YAMAHA	
YFM350 Bruin Auto 2x4 (US) 04-09	**4501-0712**
YFM350 Grizzly 4x4 Automatic (US) 11	**4501-0712**
YFM350F Big Bear 96-99	**4501-0712**
YFM350F Kodiak IRS 10	**4501-0712**
YFM350FA Bruin 04-09/11-13	**4501-0712**
YFM350FG Bruin 11-12	**4501-0712**
YFM350FS Big Bear SE 96-99	**4501-0712**
YFM350FW Big Bear 4x4 96-99	**4501-0712**
YFM350GB Bruin 13	**4501-0712**
YFM350U Big Bear 2x4 96-99	**4501-0712**
YFM400 Big Bear 00-02	**4501-0712**
YFM400 Big Bear 2x4 00/04	**4501-0712**
YFM400 Big Bear 4x4 (US) 06	**4501-0712**
YFM400 Big Bear Prof. 00/02-04	**4501-0712**
YFM400A Kodiak (US) 04	**4501-0712**
YFM400A Kodiak Ultra 2x4 00	**4501-0712**
YFM400F Kodiak 4x4 93-98	**4501-0712**
YFM400F Kodiak 4x4 Dual Range 99-00	**4501-0712**
YFM400F Kodiak 4x4 Single Range 99	**4501-0712**
YFM400FA Kodiak SE Ultra 00-03	**4501-0712**
YFM400FA Kodiak Ultra 00-06	**4501-0712**
Kodiak 450 18-21	**4501-0712**
YFM450 Grizzly 4x4 EPS Automatic (US) 11-13	**4501-0712**
YFM450 Grizzly 4x4 IRS Automatic (US) 09-10	**4501-0712**
YFM450F Kodiak 03-12	**4501-0712**
YFM450F Kodiak EPS 11-12	**4501-0712**
YFM450F Kodiak EPS Cast/LE EPS 12	**4501-0712**
YFM450F Kodiak SE 08	**4501-0712**
YFM450F Kodiak SE EPS 11	**4501-0712**
YFM450F Kodiak 4x4 LE Automatic 03-04	**4501-0712**

FITS MODEL	PART #
YAMAHA (CONT)	
YFM450G Kodiak/EPS 13-14	**4501-0712**
YFM450G Kodiak EPS Cast 13	**4501-0712**
YF450K Kodiak 19-23	**4501-0712**
YFM550 Grizzly 4x4 FI Automatic/FI EPS 09-14	**4501-0712**
YFM550 Grizzly 4x4 FI EPS Automatic Cast 12-13	**4501-0712**
YFM550 Grizzly LE FI EPS (fairing) 12-14	**4501-0712**
YFM550 Grizzly SE FI EPS Automatic 09/11	**4501-0712**
YFM700FWBD Kodiak EPS aluminum wheels 21	**4501-0712**
YF70G 700 Grizzly/EPS/LE EPS/SE EPS 17	**4501-0712**
YF70GP Grizzly 700 EPS 17-21	**4501-0712**
YF70GPA Grizzly 700 Alum. Wheel EPS 17	**4501-0712**
YF70GPH Grizzly 700 EPS Camo 17-21	**4501-0712**
YF70GPL Grizzly 700 LE EPS (fairing) 17-20	**4501-0712**
YF70GPS Grizzly 700 EPS Camo 17-23	**4501-0712**
YF70K Kodiak 700 EPS/SE EPS/EPS Camo 16-23	**4501-0712**
YFM700 Grizzly/SE EPS 13/15-16	**4501-0712**
YFM700 Grizzly 4x4 FI Automatic 08-10/12	**4501-0712**
YFM700 Grizzly 4x4 FI EPS Automatic 07-13/15-18	**4501-0712**
YFM700 Grizzly 4x4 FI EPS Automatic Cast 12-13	**4501-0712**
YFM700 Grizzly Ducks EPS 08-09	**4501-0712**
YFM700 Grizzly FI 4x4 Auto (US) 07	**4501-0712**
YFM700 Grizzly LE EPS (fairing) 13	**4501-0712**
YFM700 Grizzly LE/SE FI EPS 08-12	**4501-0712**
YFM700 Grizzly S LE EPS (fairing) 15-16	**4501-0712**
YFM700 Grizzly SE FI 11	**4501-0712**
YFM700 Grizzly SE2 EPS 15	**4501-0712**

SNOW PLOW BRACKET

FITS MODEL	PART #
BOMBARDIER/CAN-AM	
Outlander/Max 450/570 19-23	**4501-0960**
Outlander 450/570 DPS/DPS Camo/Hunting Edition PS 19-23	**4501-0960**
Outlander Max 450 4x4 DPS 19-23	**4501-0960**
Outlander Max 570 DPS 19-22	**4501-0960**
Outlander 570 X MR PS/XT PS 19-22	**4501-0960**
Outlander Max 570 XT PS 19-23	**4501-0960**
Renegade 570 EFI/X MR PS 19-22	**4501-0960**
Outlander 650/850 19-22	**4501-0960**
Outlander/Max 650 DPS/North Edition PS/XT PS 19-22	**4501-0960**
Outlander 650 X MR PS 19-22	**4501-0960**

FITS MODEL	PART #
BOMBARDIER/CAN-AM (CONT)	
Outlander Max 650 DPS 6x6 19-22	**4501-0960**
Renegade 650/850 EFI 19-22	**4501-0960**
Outlander 850 DPS/North Edition/X MR PS/XT PS/XT-P PS 19-24	**4501-0960**
Outlander Max 850 North Edition PS/XT PS/XT-P EFI PS 19-22	**4501-0960**
Renegade 850 X XC PS 19-22	**4501-0960**
Outlander 1000 DPS/Hunting Edition PS Camo/X MR PS/ X XC PS/XT PS/XT-P PS 19-24	**4501-0960**
Outlander Max 1000 LTD PS/XT 6x6 PS/XT PS/XT-P PS 19-24	**4501-0960**
Renegade 1000 19-24	**4501-0960**
Renegade 1000 X MR/XC PS 19-24	**4501-0960**



4501-0741



4501-0742



4501-0749



4501-0818

CLICK N GO² PLOW SYSTEM ACCESSORIES

- Compatible with both ATV and UTV Click n GO² plow systems

DESCRIPTION	PART #
Drift cutter (pr.)	**4501-0741**
Drift cutter for plastic plow (pr.)	**4501-0742**
152 cm (60") replacement wear bar	**4501-0746**
Replacement skid shoes	**4501-0817**

DESCRIPTION	PART #
Heavy-duty skid shoes (pr.)	**4501-0749**
Plow frame spring and screw	**4501-0818**
Push frame replacement locking tab	**4501-0819**



COIL SPRING STIFFENERS

- Used to prevent front end sag when using an ATV plow
- Sold in pairs

DESCRIPTION	PART #
For Honda, Kawasaki, Suzuki & Yamaha	**1312-0836**

DESCRIPTION	PART #
For McPherson	**1312-0837**

BOLD GRAY part numbers are new for 2024



ELITE 4-WAY HITCH WITH TOWING SHACKLE

- 50,8 mm (2″) and 47,6 mm (1 7/8″) ball mounts
- Integrated towing shackle
- Clevis pin connector
- Durable powdercoated steel construction
- Three different mount positions

DESCRIPTION	PART #
Elite 4-Way Hitch With Towing Shackle	4504-0225



4504-0060



4504-0058



4504-0061

TRIO HD HITCHES

- Welded-on 50,8 mm (2″) ball or 50 mm ball on a 76,2 mm (3″) rise
- Reinforced tow loop/tie-down point and clevis-pin hole
- Quiet Tek wedge reduces hitch rattle
- Trio Receiver accepts standard accessories
- C-channel design guarantees maximum strength
- Mounting hardware and hitch pin included

DESCRIPTION	PART #
HITCHES WITH 50 MM BALL	
31,8 mm (1,25″) hitch	4504-0174
HITCHES WITH 50,8 MM (2″) BALL	
31,8 mm (1,25″) hitch w/ ball mount	4504-0060

DESCRIPTION	PART #
HITCHES WITH 50,8 MM (2″) BALL (CONT)	
50,8 mm (2″) hitch w/ ball mount	4504-0059
50,8 mm (2″) receiver hitch w/ ball mount	4504-0058
Multi-purpose hitch w/ ball mount	4504-0061



4504-0103



4504-0098

THREE-WAY HITCHES

THREE-WAY 32 MM (1 1/4″) RECEIVER HITCH

- Use ball or clevis pin mount
- Reversible drop hitch bar secured by 15,9 mm (5/8″) hitch pin
- Hitch collar mounts to ATV with factory hitch
- Uses standard 32 mm (1 1/4″) hitch box – insert reversible for trailer hitch height adjustment
- Hitch ball not included

DESCRIPTION	PART #
32 mm (1 1/4″) receiver three-way hitch	4504-0103

THREE-WAY COMPACT HITCH

- Use ball, pin pull or tow loop without changing hitches
- Versatile – handles your hauling/towing needs
- Fits ATVs that accept a trailer ball
- Mounting hardware included
- Hitch ball not included

DESCRIPTION	PART #
Compact three-way hitch	4504-0098



M92-41100



4504-0102

THREE-WAY ATV HITCHES

- Hitches for any ATV that accepts a trailer ball; ball not included
- Powdercoated metal
- No affect on ground clearance
- ATV receiver hitch can be used with ball mount or pull pin hitch – insert reverses to adjust hitch height; works with standard 51 mm (2″) hitch box

DESCRIPTION	PART #
Three-way hitch	M92-41100

- Three-way hitch combines ball mount, pull pin hitch hole and tow loop; pull using ball mount, tow or use a pin hitch

DESCRIPTION	PART #
Three-way 51 mm (2″) receiver hitch	4504-0102

BOLD GRAY part numbers are new for 2024

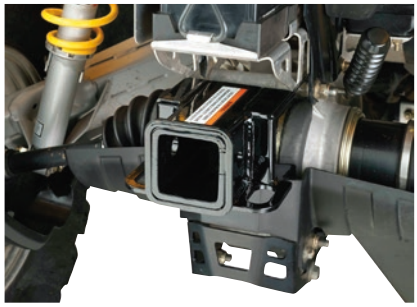

4504-0140



4504-0131



4504-0141



4504-0138



4504-0132



4504-0130

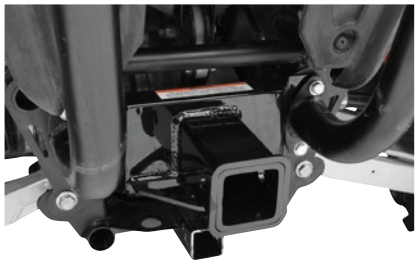

4504-0133

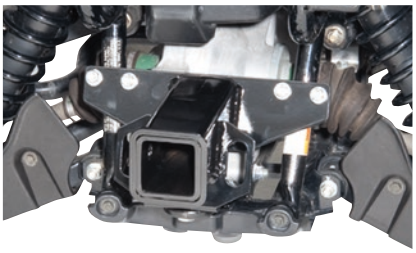

4504-0134

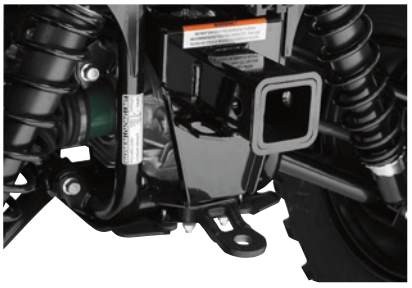

4504-0137



4504-0136

REAR RECEIVER HITCHES

- 51 mm (2") receiver hitch is frame-mounted with a long-lasting powdercoat finish

FITS MODEL	PART #
CAN-AM	
Outlander 400 13-15	**4504-0140**
Outlander (All, Except 12 800R) 06-12	**4504-0140**
Outlander 450L /450L Max 15-19	**4504-0131**
Outlander 450 17-23	**4504-0131**
Outlander 500L 15	**4504-0131**
Renegade 500/800 07-11	**4504-0140**
Outlander 570 XT/Max XT 17-23	**4504-0131**
Outlander 570L/MR-X/Max 16-23	**4504-0131**
Renegade 570/ X MR 17-22	**4504-0131**
Renegade 850 18-19	**4504-0131**
Renegade 1000 15-19	**4504-0131**
Renegade 1000 X MR 17-19	**4504-0131**
Maverick 1000 15	**4504-0148**
Maverick Turbo 1000 16	**4504-0149**
HONDA	
Rancher 350 00-06	**4504-0143**
Rancher 420 AT (Ind. Susp) 09-20	**4504-0141**
Rancher 420 (straight axle) 07-20	**4504-0143**
Foreman 500 05-19	**4504-0143**
Rubicon 500 05-14	**4504-0143**
Rubicon 500 15-20	**4504-0141**
Rincon 650/680 03-22	**4504-0138**

FITS MODEL	PART #
KAWASAKI	
Brute Force 650i/750i (Ind Susp Only) 05-23	**4504-0132**
Mule 610 05-19	**4504-0135**
Mule SX XC 4x4 17-20	**4504-0135**
Mule SX 4x4 17-20	**4504-0135**
POLARIS	
All Sportsman w/Ind. Suspension (Except XP, X2, Touring) 96-14	**4504-0139**[1]
Sportsman 450 HO 16-22	**4504-0139**
Sportsman 570 & SP 15-22	**4504-0139**
Sportsman 570 Touring 15-22	**4504-0139**
Sportsman 570 X2 16-20	**4504-0139**
Sportsman 570 X2 15	**4504-0130**
Sportsman 850 High Lifter 16	**4504-0130**
Scrambler 850 13-16	**4504-0130**
Sportsman 850 HD 17	**4504-0130**
Sportsman 850 SP 15-17	**4504-0130**
Sportsman XP 550/850 10-15	**4504-0130**
Sportsman Touring/X2 550/850 11-16	**4504-0130**
Sportsman 1000 XP 18-20	**4504-0130**
Sportsman 1000 15-16	**4504-0130**
Scrambler 1000XP 15-17	**4504-0130**

FITS MODEL	PART #
POLARIS (CONT)	
Sportsman ETX 15	**4504-0139**
RZR 800/RZR S/RZR 4 08-14	**4504-0133**
RZR 900 11-14	**4504-0145**
RZR 900 Trail 18	**4504-0147**
RZR XC 900/900S 15-20	**4504-0147**
RZR XP 1000 EPS 17	**4504-0144**
RZR 1000 XP-4 Turbo 16	**4504-0144**
RZR 1000 Turbo 17	**4504-0144**
RZR 1000/RZR-4 1000 14-17	**4504-0144**
RZR-S 1000 16-19	**4504-0147**
SUZUKI	
King Quad 450/500/700/750 AXI 05-17	**4504-0134**
YAMAHA	
Grizzly/Big Bear 350/400 IRS 07-12	**4504-0137**
Kodiak 450 18	**4504-0137**
Grizzly 450 IRS 11-14	**4504-0137**
Grizzly 550 09-15	**4504-0136**
Grizzly 700 07-20	**4504-0136**
Kodiak 700 16-20	**4504-0136**

[1] Will not fit 05 models and Sportsman 300/400 Sportsman XP, or X2/Touring 08-12 models.

BOLD GRAY part numbers are new for 2024


4504-0156


4504-0158


4504-0154


4504-0151

FRONT RECEIVER HITCHES

- Massive 45 kg (100 lb) tongue weight capacity
- Thick steel construction with a strong receiver tube for superior towing power
- Reinforced trim ring for that truck hitch look and increased strength
- Does not interfere with most winches and winch mount kits
- Works with all standard 50,8 mm (2″) drawbars
- Solid frame mounting using existing attachment points, no drilling required!
- Not for use with receiver-mounted plows
- Includes all hardware and complete instructions
- Cutting the front plastic pan required on most models

FITS MODEL	PART #
HONDA	
Rancher 420 (Straight Axle) 14-17	**4504-0156**
Rancher 420 AT (Ind. Susp) 15-17	**4504-0156**
Foreman Rubicon 500 15-18	**4504-0156**
Foreman 500 (straight axle) 14,16-17	**4504-0156**
KAWASAKI	
Brute Force 650i (Ind Susp Only) 11-12	**4504-0153**
Brute Force 750 08-17	**4504-0153**
Mule 610 05-16	**4504-0152**
700 Mule Pro MX (LE) 19-21	**4504-0200**

FITS MODEL	PART #
KAWASAKI (CONT)	
KAF 400 Mule SX 4X4 17-19	**4504-0231**
KAF 400 Mule SX 4X4 20-21	**4504-0231**
POLARIS	
Ranger 500 09-10	**4504-0155**
Ranger 700 (except Crew & 6X6) 09	**4504-0155**
Ranger 800 10-13	**4504-0155**
Ranger Diesel 11-13	**4504-0155**
SUZUKI	
King Quad 450/500/700/750 AXI 05-17	**4504-0158**

FITS MODEL	PART #
YAMAHA	
Grizzly 550 09-15	**4504-0154**
Grizzly 700 07-15	**4504-0154**
Grizzly/Kodiak 700 16-20	**4504-0151**
850 Wolverine X2 R-Spec 21-23	**4504-0230**
850 Wolverine X2 R-Spec XT-R 21-22	**4504-0230**
850 Wolverine X2 XT-R 21-23	**4504-0230**
850 Wolverine X4 R-Spec 22-23	**4504-0230**
850 Wolverine X4 XT-R 21-23	**4504-0230**


4504-0159


4504-0168


4504-0172


4504-0171


4504-0161

TRAILER HITCHES

- Rugged construction with high-gloss polyester coating
- Expands the working capabilities of any ATV
- Mounting hardware and instructions included

FITS MODEL	PART #
ARCTIC CAT	
DVX400 2x4 04-12	**4504-0159**
HONDA	
TRX250EX/250X 01-17	**4504-0167**
TRX250X 87-92	**4504-0168**
TRX300EX 93-07	**4504-0168**
TRX400EX/400X 99-13	**4504-0166**
TRX450R 05-07	**4504-0166**
TRX650/680 Rincon 03-15	**4504-0160**
KAWASAKI	
KFX400 04-12	**4504-0159**
KVF650/700 Prairie 4x4 02-04	**4504-0165**

FITS MODEL	PART #
KAWASAKI (CONT)	
KFX700 04-09	**4504-0165**
Mule 610 05-16	**4504-0172**
Mule SX XC 4x4 17	**4504-0172**
Mule SX 4x4 17	**4504-0172**
POLARIS	
Scrambler, Sport, Trailblazer 96-11 (all)	**4504-0170**
SUZUKI	
LTZ250 04-09	**4504-0171**
Ozark 250 02-12	**4504-0171**
LTZ400 04-12	**4504-0159**

FITS MODEL	PART #
YAMAHA	
YFA1 125 Breeze 89-03	**4504-0162**
Grizzly 125 2x4 05-13	**4504-0162**
Wolverine 350 06-10	**4504-0161**
Raptor 350 04-07	**4504-0163**
YFM350 Warrior 89-03	**4504-0163**
Wolverine 450 4x4 06-10	**4504-0161**

32 MM TO 51 MM (1 1/4″ TO 2″) HITCH ADAPTER

- Adapt your existing 32 mm (1 1/4″) receiver so you can use your 51 mm (2″) hitch accessories
- 32 mm (1 1/4″) outside male end to 51 mm (2″) female inside
- Welded D-ring for trailer tie-down or tow point
- Includes 12,7 mm (1/2″) hitch pin and hairpin cotter pin
- Durable black powdercoated finish



DESCRIPTION	PART #
Hitch adapter	**4504-0101**

BOLD GRAY part numbers are new for 2024


4504-0176


4504-0179


4504-0178

EZ-HITCH

- The EZ-Hitch line provides even more options for your towing needs with a product line that offers the versatility and durability that users demand
- PART #4504-0180 Ball Mount Converter converts ball mount to a 51 mm (2″) square receiver
- Rust-resistant black powdercoat finish
- Does not affect ground clearance
- Fits most ATV or UTV with hitch tongue
- PART #4504-0179 EZ-Hitch Adapter converts a 32 mm (1 1/4″) receiver to the popular 51 mm (2″) receiver opening
- Features a rust-resistant black powdercoat finish
- PART #4504-0178 EZ-Hitch Ball converts your standard All Balls EZ-Hitch 51 mm (2″) ball to a 48 mm (1 7/8″) ball, allowing for even more towing options

NOTE: Not for automobile use.

DESCRIPTION	PART #
EZ-Hitch for 51 mm (2″) receivers	**4504-0176**
EZ-Hitch for 32 mm (1 1/4″) receivers	**4504-0177**
Ball mount to 51 mm (2″) receiver converter	**4504-0180**

DESCRIPTION	PART #
51 mm (2″) EZ-Hitch adapter for 32 mm (1 1/4″) receivers	**4504-0179**
48 mm (1 7/8″) EZ-Hitch ball	**4504-0178**


3902-0248


3902-0063


3902-0064

BALL MOUNTS

- There is a Draw-Tite® ball mount for just about every application
- Class II and Class III mounts available
- Available for 38,1 mm (1 1/4″) and 51 mm (2″) square tube receivers

BALL HOLE SIZE	GTW/TW RATING (LB.)	LENGTH	RISE	DROP	PART #
31,8 MM (1 1/4″) CLASS II					
19 mm (3/4″)	3.500/300	248 mm (9 3/4″)	15,9 mm (5/8″)	31,8 mm (1 1/4″)	**3902-0248**[1]
19 mm (3/4″)	3.500/300	182,5 mm (7 3/16″)	66,6 mm (2 5/8″)	82,6 mm (3 1/4″)	**3902-0250**[1]
51 MM (2″) CLASS III					
25 mm (1″)	7.500/750	216 mm (8 1/2″)	19 mm (3/4″)	50,8 mm (2″)	**3902-0063**
25 mm (1″)	7.500/750	229 mm (9″)	69,9 mm (2 3/4″)	102 mm (4″)	**3902-0064**

[1] Includes pin and clip.


3902-0058

TRAILER BALLS

- Solid steel hitch balls engineered to meet all safety requirements of SAE J684
- Forged for superior strength
- Chrome finish for corrosion prevention and lasting good looks

HITCH BALL DIAMETER	SHANK DIAMETER	SHANK LENGTH	CAPACITY	PART #
47,6 mm (1 7/8″)	19,1 mm (3/4″)	38,1 mm (1 1/2″)	907 kg (2000 lb)	**3902-0058**
50 mm (1,9″)	19,1 mm (3/4″)	38,1 mm (1 1/2″)	1587 kg (3500 lb)	**3902-0222**
50,8 mm (2″)	19,1 mm (3/4″)	38,1 mm (1 1/2″)	1587 kg (3500 lb)	**3902-0059**
50,8 mm (2″)	25,4 mm (1″)	53,8 mm (2 1/8″)	2721 kg (6000 lb)	**3902-0060**



SWIVEL JACK

- High-quality jack with retaining ring swivel mount
- Factory-assembled mounting bracket provides for quick-and-easy trailer installation
- Heavy-gauge steel stampings and proprietary bushing material for maximum support with minimal deflection
- Fits trailer tongues up to 76,2 mm x 127 mm (3″ x 5″)
- 1:1 sidewind gear ratio makes operation simple
- 25,5 cm (10″) of screw travel; total lift of 58 cm (22,75″)
- Constructed of heavy-duty zinc-plated steel tubing with 15 cm (6″) reinforced poly wheel; 680 kg (1500 lb) swivel jack features a 20,5 cm (8″) wheel

LIFT CAPACITY	PART #
453 kg (1000 lb)	**3902-0061**


4010-0036

DELUXE RECEIVER PINS AND CLIPS

- Triple-chrome-plated

DESCRIPTION	PART #
13 mm (1/2″) for Class I and II receivers	**4010-0036**
16 mm (5/8″) for Class III, IV, and V receivers	**4010-0037**

BOLD GRAY part numbers are new for 2024



4503-0070

4503-0071

TUB SLED AND TOW BAR

- Molded 127 cm x 53,5 cm x 25,5 cm (50" x 21" x 10") polyethylene plastic tub is durable and waterproof for carrying 198,2 liter (7 cubic feet)
- Add the tow bar to tow behind your snowmobile or ATV
- Ribbed bottom for excellent tracking
- Attachment points for steel, spring-loaded tow bar are molded in
- Side extensions add a full 25,5 cm (10") of extra carrying capacity and feature a lightweight, tubular steel frame with heavy plastic mesh
- Tow bar and side extensions are sold separately

DESCRIPTION	PART #
Cargo tub	4503-0070

DESCRIPTION	PART #
Tow bar	4503-0071



ATV/UTV SPREADER

- Use this dry-material spreader for seed, dry granular fertilizers, pesticides and ice melting materials
- Cover sidewalks to parking lots with ice melt or salt
- Can also be used for lawn fertilizer; not for use with sand
- 62,3 liter (2,2 cubic feet) poly hopper
- 12V motor with variable-speed control and on/off switch
- Lets you vary the spread width from 152 cm to 13,7 m (5 to 45 feet)
- Stainless steel radial 6-blade fan
- Holds up to 65 kg (145 lb)
- Mounting brackets included
- Cover sold separately
- Not for Polaris composite racks
- No material agitator
- Optional receiver mounts available (see below)

DESCRIPTION	PART #
ATV spreader	4503-0057
Cover	4503-0058
Replacement motor	4503-0046
Replacement motor spindle	4503-0127
Replacement controller	4503-0062
Replacement spinner	4503-0065

DESCRIPTION	PART #
Replacement gate stop	4503-0111
Replacement gate slide	4503-0112
Replacement 1/4" wing nut	4503-0108
Replacement 1/4" spring washer	4503-0109
1/4" flat washer	4503-0110





4503-0060

RECEIVER MOUNTS FOR SPREADER

- Adapt the Moose spreader onto any vehicle with a 51 mm or 32 mm (2" or 1 1/4") receiver box

DESCRIPTION	PART #
For 51 mm (2") receiver box	4503-0060

DESCRIPTION	PART #
For 32 mm (1 1/4") receiver box	4503-0061

BOLD GRAY part numbers are new for 2024

151 LITER (40 US GAL.) SPOT SPRAYER

- 151 liter (40 US gal.) corrosion-resistant polyethylene tank
- 12V diaphragm 0,1 LPS (2,1 GPM) high-flo pump
- 4,1 bar (60 psi) max
- 244 cm (8') wire harness with clips and on/off switch
- Poly clips for handgun storage
- Deluxe handgun with adjustable pattern tip and 4,6 m (15') of hose
- Maximum horizontal throw – 10,7 m (35')
- Maximum vertical throw – 7,6 m (25')
- Ready for immediate use

NOTE: Will not work with any sprayer boom.



DESCRIPTION	PART #
151 liter spot sprayer	4503-0063

4503-0048

95 LITER (25 US GAL.) SPRAYERS
W/ 7,9 LPM (2,1 GPM) PUMP OR 14,4 LPM (3,8 GPM) PUMP

- 95 liter (25 US gal.) corrosion-resistant poly tank
- Full drain-out capability with molded-in drain port, cap and tether
- 12,5 cm (5") fill lid with tether
- Larger hose wrap horns for hose storage
- Both gallon and liter fluid volume indicator on tank; molded wand clips
- 45,5 cm (18") lever hand wand with adjustable pattern tip
- 4,6 m (15') hand wand hose
- Maximum horizontal throw 9,1 m (30')
- Max vertical throw 5,5 m (18')
- Must use with straps or tie-downs



DESCRIPTION	PART #
7,9 LPM (2,1 GPM) sprayer	4503-0048
14,4 LPM (3,8 GPM) sprayer	4503-0049

57 LITER (15 US GAL.) SPRAYER

- 57 liter (15 US gal.) corrosion-resistant poly tank
- 12V diaphragm High-Flo pump; 3,8 LPM (1,0 GPM); 2,4 bar (35 psi)
- Full drain-out capability with molded-in drain port, cap and tether
- 12,5 cm (5") fill lid with tether
- Larger hose wrap horns for hose storage
- Both gallon and liter fluid volume indicator on tank
- Molded wand clips
- 45,5 cm (18") lever hand wand with adjustable pattern tip
- 4,6 m (15') hand wand hose
- Maximum horizontal throw 9,1 m (30')
- Max vertical throw 5,5 m (18')
- Must use with straps or tie-downs
- No booms available for this model



DESCRIPTION	PART #
57 liter sprayer	4503-0047

THREE-NOZZLE BOOMLESS KIT WITH QUICK-DISCONNECT FITTINGS

- Full 9,1 m (30') of spray coverage
- Specially designed nozzles each have individual shut-offs and check valves; includes quick-disconnect fittings to connect to most sprayers
- Requires 14,4 LPM (3,8 GPM) spray pump
- Nozzles can be adjusted to spray right, left, center or all three
- Nozzles can be adjusted up or down depending on sprayer needs

DESCRIPTION	PART #
Boomless sprayer nozzle kit	4503-0075



BOLD GRAY part numbers are new for 2024



SPRAYER BOOM WITH QUICK DISCONNECT FITTINGS

356 CM (140") – SEVEN NOZZLE

- 356 cm (140") coverage
- Three-section folding boom
- Includes quick-disconnect fittings to connect to most spot sprayers
- Will not work on the 57 liter/3,8 LPM (15 US gal./1,0 GPM) model

DESCRIPTION	PART #
356 cm sprayer boom	**4503-0074**



SPRAYER BOOM WITH QUICK DISCONNECT FITTINGS

254 CM (100") – FIVE NOZZLE

- 254 cm (100") coverage
- Fold-behind boom
- Includes quick-disconnect fittings to connect to most sprayers
- Boom is equipped with no-drip diaphragm check-valve nozzles
- Will not work on the 57 liter/3,8 LPM (15 US gal/1,0 GPM) model

DESCRIPTION	PART #
254 cm sprayer boom	**4503-0073**



PRESSURE SWITCH

FOR MOOSE UTILITY 1,2 AND 4,5 HP SPRAY PUMPS

- Replacement pressure switch
- Compatible with PART #s 4502-0128 and 4503-0130
- Sold each

DESCRIPTION	PART #
Pressure switch	**4503-0131**

4503-0128





4503-0056

MOOSE SPRAYER REPLACEMENT PARTS

- Sold each, unless indicated

DESCRIPTION	PART #
4,5 LPM (1,2 GPM) repl. pump	**4503-0128**
9,4 LPM (4,4 GPM) repl. pump	**4503-0129**
17 LPM (4,5 GPM) repl. pump	**4503-0130**
Repl. pistol grip sprayer handgun	**4503-0056**
Repl. sprayer handgun	**4503-0076**
Repl. lead wire assembly w/ switch	**4503-0067**
Repl. center nozzle assembly	**4503-0068**[1, 2]
Repl. end nozzle assembly	**4503-0069**[1, 3]
Repl. nozzle T-fitting, 10 mm, center	**4503-0106**
Repl. nozzle T-fitting, 10 mm, end	**4503-0107**
Swivel nut	**4503-0078**
Hose washer	**4503-0079**
Grommet	**4503-0080**
Hose bypass ("J" hose)	**4503-0081**
Spray bypass tube	**4503-0116**
Hose 12,7 mm x 122 cm (1/2" x 48")	**4503-0082**
Hose 9,5 mm x 4,6 m (3/8" x 15')	**4503-0083**
Hose 12,7 mm 109 cm (1/2" x 43")	**4503-0084**
Hose 9,5 mm x 18 cm (3/8" x 7")	**4503-0085**
Poly hose 12,7 mm x 15 cm (1/2" X 6")	**4503-0113**

DESCRIPTION	PART #
Shut-off valve (3/4" GHT)	**4503-0118**
Swivel shut-off tap	**4503-0119**
Spray turn cap	**4503-0120**
Tank lid	**4503-0086**
Spray pimp grommet kit (4-pk.)	**4503-0087**
Siphon tube	**4503-0088**
Swivel barb 9,5 mm (3/8")	**4503-0089**
Spray 9,5 mm (3/8") fit barb	**4503-0121**
Spray 12,7 mm (1/2") hose barb	**4503-0124**
Pressure gauge	**4503-0090**
Pump 9,5 mm (3/8")	**4503-0092**
Drain plug assembly	**4503-0093**
Handgun clips kit	**4503-0094**
Inlet sub assembly	**4503-0096**
Spray manifold (5275516)	**4503-0097**
Spray intake sub assembly	**4503-0101**
Machine screw 15,9 mm (5/8")	**4503-0102**
Machine screw 25,4 mm (1")	**4503-0103**
Machine screw 76,2 mm (3")	**4503-0105**
Hose clamp (3/8"-1/2")	**4503-0114**
Repl. rubber feet	**4503-0115**

DESCRIPTION	PART #
Strainer washer 25,4 mm (1")	**4503-0117**
3/8" hose barb	**4503-0125**
Quick-connect sprayer manifold for 3/8" hose	**4503-0126**

[1] Only works with five-nozzle sprayer boom (PART #4503-0073) and seven-nozzle sprayer boom (PART #4503-0074).

[2] Three assemblies required for the five-nozzle sprayer boom; five assemblies required for the seven-nozzle sprayer boom.

[3] Two assemblies required for both the five-nozzle and seven-nozzle sprayer booms.

BOLD GRAY part numbers are new for 2024

WINCHES & MOUNTS

MOOSE UTILITY DIVISION

Winches. 59-60

Spare Parts & Accessories 61, 63-64

Mount Plates 61-62

WARN

Winches. 65

Mount Plates 66

Spare Parts & Accessories 67-69

ALL BALLS

Winches & Accessories 70

KIMPEX

Winches. 70

Spare Parts & Accessories 71

RJWC

Winch Accessories. 71





4505-0787



4505-0788

2.041 KG (4.500 LB) AGGRO UTV WINCHES

- 2.041 kg (4.500 lb) capacity
- For UTVs only
- Black powdercoated finish
- IP67 waterproof sealing
- Durable planetary gear train
- Load-holding brake
- Available in 15,2 m of 6 mm (50' of $^{7}/_{32}$") wire rope or 15,2 m of 6 mm (50' of $^{7}/_{32}$") synthetic rope
- Includes dash-mounted rocker switch, corded wire remote, roller fairlead (for wire rope version) and hawse fairlead (for synthetic version), zinc-plated hook, contactor, power cables and mounting plate with hardware
- Tested and certified according to EN ISO 12100:2010 & EN 50498:2010
- EC approved

DESCRIPTION	PART #
2.041 kg with wire rope	4505-0787

DESCRIPTION	PART #
2.041 kg with synthetic rope	4505-0788



4505-0785



4505-0786

1.588 KG (3.500 LB) AGGRO WINCHES

- 1.588 kg (3.500 lb) capacity
- For ATVs and UTVs
- Black powdercoated finish
- IP67 waterproof sealing
- Durable planetary gear train
- Load-holding brake
- Available in 15,2 m of 5 mm (50' of $^{3}/_{16}$") wire rope or 15,2 m of 5 mm (50' of $^{3}/_{16}$") synthetic rope
- Includes handlebar-mounted rocker switch for ATVs, dash-mounted rocker switch for UTVs, roller fairlead (for wire rope version) and hawse fairlead (for synthetic version), zinc-plated hook, contactor, power cables and mounting plate with hardware
- Tested and certified according to EN ISO 12100:2010 & EN 50498:2010
- EC approved

DESCRIPTION	PART #
1.588 kg with wire rope	4505-0785

DESCRIPTION	PART #
1.588 kg with synthetic rope	4505-0786

4505-0783



4505-0784



1.134 KG (2.500 LB) LB AGGRO UTV WINCHES

- 1.134 kg (2.500 lb) capacity
- For ATVs only
- Black powdercoated finish
- IP67 waterproof sealing
- Durable planetary gear train
- Load-holding brake
- Available in 15,2 m of 5 mm (50' of $^{3}/_{16}$") wire rope or 15,2 m of 5 mm (50' of $^{3}/_{16}$") synthetic rope
- Includes handlebar-mounted rocker switch, roller fairlead (for wire rope version) and hawse fairlead (for synthetic version), zinc-plated hook, contactor, power cables and mounting plate with hardware
- Tested and certified according to EN ISO 12100:2010 & EN 50498:2010
- EC approved

DESCRIPTION	PART #
1.134 kg with wire rope	4505-0783

DESCRIPTION	PART #
1.134 kg with synthetic rope	4505-0784

BOLD GRAY part numbers are new for 2024

4505-0725



2041 KG (4500 LB) WINCHES

- 2041 kg (4500 lb) capacity
- For UTVs only
- Durable all-metal construction
- Complete waterproof design keeps all elements out
- Load-holding brake for great control
- Smooth and reliable all-metal three-stage planetary gear train
- Available with either wire rope or synthetic rope
- 15 m (50') of 6 mm cable ($^{1}/_{4}$")
- Includes dash-mounted rocker switch and corded remote

DESCRIPTION	PART #
Winch w/ wire rope	4505-0724

DESCRIPTION	PART #
Winch w/ synthetic rope	4505-0725

4505-0722



1587 KG (3500 LB) WINCHES

- 1587 kg (3500 lb) capacity
- Perfect for ATVs or smaller UTVs
- Durable all-metal construction
- Complete waterproof design keeps all elements out
- Load-holding mechanical brake for great control
- Smooth and reliable all-metal three-stage planetary gear train
- Available with either wire rope or synthetic rope
- 15 m (50') of 5 mm cable ($^{3}/_{16}$")
- Includes handlebar-mounted rocker switch; winch with synthetic rope includes a black hawse fairlead

DESCRIPTION	PART #
Winch w/ wire rope	4505-0722

DESCRIPTION	PART #
Winch w/ synthetic rope	4505-0723

4505-0720



1134 KG (2500 LB) WINCHES

- 1134 kg (2500 lb) capacity
- Great for smaller ATVs
- Durable all-metal construction
- Complete waterproof design keeps all elements out
- Load-holding mechanical brake for great control
- Smooth and reliable all-metal three-stage planetary gear train
- Available with either wire rope or synthetic rope
- 15 m (50') of 5 mm cable ($^{3}/_{16}$")
- Includes handlebar-mounted rocker switch; winch with synthetic rope includes a black hawse fairlead

DESCRIPTION	PART #
Winch w/ wire rope	4505-0720

DESCRIPTION	PART #
Winch w/ synthetic rope	4505-0721

4505-0625

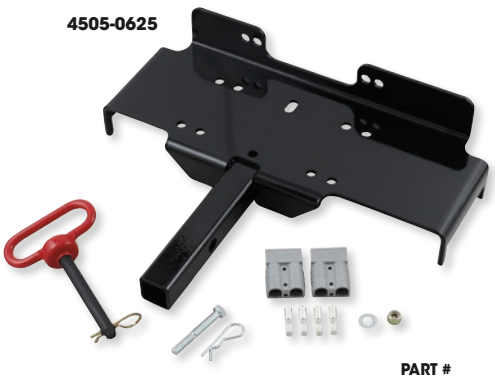

RECEIVER-STYLE WINCH CRADLES

- Universal receiver-mounted winch cradle fits almost any ATV or UTV with a 51 mm or 32 mm (2" or $1^{1}/_{4}$") receiver hitch
- Mount any 2- or 4-bolt pattern winch up to 2041 kg (4500 lb)
- Even accepts wide drum winches!
- Includes hardware and mounting pin/clip
- Formed steel construction has built in handles and features a durable powdercoat finish
- Quick-disconnect plugs are included for a truly plug-and-play setup

DESCRIPTION	PART #
51 mm (2") receivers	4505-0624

DESCRIPTION	PART #
32 mm ($1^{1}/_{4}$") receivers	4505-0625

BOLD GRAY part numbers are new for 2024


4505-0781


4505-0770


4505-0774


4505-0775


4505-0778


4505-0768

WINCH REPLACEMENT PARTS
FOR MOOSE AGGRO WINCHES

ROLLER FAIRLEAD PART #	HAWSE FAIRLEAD PART #	WIRE ROPE PART #	SYNTHETIC ROPE PART #	CONTACTOR PART #	ROCKER SWITCH PART #	SOCKET HARNESS PART #	WIRE HANDHELD REMOTE PART #	DASH ROCKER SWITCH PART #	REPLACEMENT WINCH CORES PART #
FOR WINCH W/ 1134 KG (2500 LB) WIRE ROPE									
4505-0779	4505-0781	4505-0770	4505-0771	4505-0774	4505-0775	-	-	-	4505-0767
FOR WINCH W/ 1134 KG (2500 LB) SYNTHETIC ROPE									
4505-0779	4505-0781	4505-0770	4505-0771	4505-0774	4505-0775	-	-	-	4505-0767
FOR WINCH W/ 1587 KG (3500 LB) WIRE ROPE									
4505-0779	4505-0781	4505-0770	4505-0771	4505-0774	4505-0775	4505-0776	4505-0777	4505-0778	4505-0768
FOR WINCH W/ 1587 KG (3500 LB) SYNTHETIC ROPE									
4505-0779	4505-0781	4505-0770	4505-0771	4505-0774	4505-0775	4505-0776	4505-0777	4505-0778	4505-0768
FOR WINCH W/ 2041 KG (4500 LB) WIRE ROPE									
4505-0780	4505-0782	4505-0772	4505-0773	4505-0774	-	4505-0776	4505-0777	4505-0778	4505-0769
FOR WINCH W/ 2041 KG (4500 LB) SYNTHETIC ROPE									
4505-0780	4505-0782	4505-0772	4505-0773	4505-0774	-	4505-0776	4505-0777	4505-0778	4505-0769

FOR MOOSE 1360 KG (3000 LB) AND 1814 KG (4000 LB) WINCHES AND WARN VANTAGE/PROVANTAGE WINCHES

DESCRIPTION	FITS WINCH PART #	PART #
Repl. contactor for 1360 kg/1814 kg (3000 lb/4000 lb) Moose and Vantage winches	4505-0481/4505-0482/4505-0483/4505-0484/ 4505-0493/4505-0494/4505-0495/4505-0496	4505-0513
Repl. wire rope for 1360 kg (3000 lb) Moose and Vantage w/ wire rope	4505-0481/4505-0493	W60076
Repl. synthetic rope for 1360 kg (3000 lb) Moose and Vantage w/ synthetic rope and 1134 kg/1588 kg Provantage (2500 lb/3500 lb) w/ synthetic rope	4505-0482/4505-0494/4505-0486/4505-0488	4505-0212

FOR ALL MOOSE 771 KG (1700 LB) WINCHES

DESCRIPTION	PART #
Wire rope, 10 mm x 15,2 m (3/8" x 50')	4505-0233


4505-0834


1512-0208


1512-0242

UTV CARGO BED WINCH MOUNT

- Perfect for hunting applications when it comes to loading game
- Fits all four-bolt winches
- Works on all UTVs
- Compatible only with 2500/3500 hole pattern winches
- Mounts on Polaris and Can-Am with model-specific anchors; mounts to other models with universal hardware and drilling will be required

DESCRIPTION	PART #
Bed winch mount	4505-0834

DESCRIPTION	PART #
Polaris Twist N Lock anchors	1512-0208

DESCRIPTION	PART #
Can-Am anchors	1512-0242

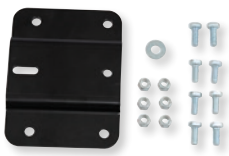
4505-0635


4505-0669


4505-0670

WINCH MOUNTS

- Winch mount kits accept WARN, Moose and Superwinch winches

FITS MODEL	PART #
ARCTIC CAT	
300 4x4 MRP 5-speed 04-05	4505-0668
300 5-Speed 3-Range 4x4 02-03	4505-0668

FITS MODEL	PART #
ARCTIC CAT (CONT)	
375 Automatic 4x4 02	4505-0668
400 4x4 06-11	4505-0635

FITS MODEL	PART #
ARCTIC CAT (CONT)	
400 4x4 02-05	4505-0668
400 4x4 TBX 04	4505-0668

WINCH MOUNTS continued on next page.

BOLD GRAY part numbers are new for 2024

MOOSE UTILITY DIVISION WINCH MOUNTS (CONT)

FITS MODEL	PART #
ARCTIC CAT (CONT)	
400 4x4 TRV 06-10	**4505-0635**
450 4x4 11	**4505-0635**
500 4x4 02-04	**4505-0668**
500 4x4 06-09	**4505-0635**
500 4x4 TBX/TRV 03-05	**4505-0668**
500 4x4 14	**4505-0635**
500 XR 15	**4505-0635**
500 Alterra XT EFI 16	**4505-0635**
550 4x4 09-11	**4505-0635**
550 TRV-2 up 09-12	**4505-0635**
650 4x4 04	**4505-0668**
650 4x4 05-10	**4505-0635**
650 TBX 07	**4505-0635**
700 4X4 07-11	**4505-0635**
700 4x4 TRV/TBX 14	**4505-0635**
700 XR 15	**4505-0635**
700 Alterra XT EFI 16-21	**4505-0635**
1000 Thundercat 08	**4505-0635**
800 Prowler Pro S 23	**4505-1110**
CAN-AM	
Outlander 330 H.O. 4x4 04-08	**4505-0640**
Outlander Max 400 4x4 06-12	**4505-0640**
Outlander 400 4x4 03-11/13-14	**4505-0640**
Outlander 500 Max 07-14	**4505-0638**
Outlander 500 07-11	**4505-0638**
Outlander 650 & MAX 06-22	**4505-0638**
Outlander 650 6x6 15-22	**4505-0638**
Outlander 650 X-MR 19	**4505-0638**
Outlander 800 06-11	**4505-0638**
Outlander 800 MAX 06-15	**4505-0638**
Defender 800 16-19	**4505-0698**
Commander 800/1000 11-20	**4505-0694**
Commander 1000-4 15-19	**4505-0694**
Maverick 1000R/Turbo 13-15	**4505-0695**
Defender HD-10 XT - XTp 19-21	**4505-0698**
Defender HD-10 XMR 19-21	**4505-0698**
Defender HD8 XT 800 19-20	**4505-0698**
CFMOTO	
C-Force 400AU 16	**4505-0900**
C-Force 400 21-22	**4505-0900**
C-Force 400 AU 16, C-Force 400 21-22	**4505-0900**
HONDA	
TRX250 Recon 2x4/ES 04-16	**4505-0661**
TRX300 2x4/4x4 93-00	**4505-0664**
TRX350 S/ES 2x4/4x4 Rancher 00-06	**4505-0663**
TRX400 Foreman 4x4 95-01	**4505-0657**
TRX400AT S/ES 4x4 Rancher 04-07	**4505-0663**
TRX420 EFI Rancher 07-14	**4505-0639**[2]
TRX420 EFI Rancher 14-21 (straight axle)	**4505-0633**[4]
TRX420 Rancher 22-23 (straight axle)	**4505-0914**
TRX420 EFI Rancher 15-21 (IRS)	**4505-0633**[4]
TRX420 Rancher 22-23 (IRS)	**4505-0914**
TRX450S/ES Foreman 4x4 98-04	**4505-0657**
TRX500 Foreman ES 07-11	**4505-0632**
TRX500 Foreman 14-17	**4505-0633**[4]
TRX500 Foreman Rubicon 01-04	**4505-0658**
TRX500 Foreman Rubicon 07-14	**4505-0632**
TRX500 Foreman Rubicon 15-21	**4505-0633**[4]
TRX520 Foreman/Rubicon 22-23	**4505-0914**
TRX650 4x4 Rincon 03-05	**4505-0642**
TRX680 4x4 Rincon 06-20	**4505-0642**
Pioneer 700/700-4 14-21	**4505-0688**
JOHN DEERE	
Gator XUV 550 16	**4505-0697**
Gator XUV 590i 16	**4505-0697**
Gator XUV 825i 11-16	**4505-0696**
Gator RSX 850I 12-13	**4505-0697**
Gator 855D 13-16	**4505-0696**
Gator RSX 860i 16	**4505-0697**
KAWASAKI	
Brute Force 300 12-14	**4505-0674**
KVF360 Prairie 4x4 03-11	**4505-0646**
Brute Force 650 (Straight Axle) 06-13	**4505-0647**
Brute Force 650 (IRS) 11	**4505-0654**
KVF650 Prairie 4x4 02-06	**4505-0648**
Brute Force 750 IRS 4x4 05-22	**4505-0654**

FITS MODEL	PART #
KAWASAKI (CONT)	
Mule 610 05-16	**4505-0677**
Mule SX/XC 4x4 17-20	**4505-0677**
Mule Pro-DX 16	**4505-0809**
Mule Pro-FXR 18-19	**4505-0809**
Mule Pro-FX 18-20/ Mule Pro-FX LE (6-pass.) 22	**4505-0809**
Mule Pro-FXT 15-22	**4505-0809**
Mule Pro-MX 19-20	**4505-0808**
POLARIS	
Xplorer 300 4x4 96-99	**4505-0669**
Sportsman 300 08	**4505-0671**
Sportsman 325 ETX 4x4 15	**4505-0913**
Magnum 325 4x4 00-01	**4505-0669**
Magnum 325 4x4 02	**4505-0669**
Sportsman 325 ETX 4x4 15	**4505-0913**
ATP 330 4x4 04	**4505-0669**
Magnum 330 4x4 03-04	**4505-0669**
Sportsman 335 4x4 98-00	**4505-0669**
Sportsman 400 4x4 94-97	**4505-0666**
Sportsman 400 4x4 01-03	**4505-0669**
Sportsman 400 4x4 04-05	**4505-0670**
Sportsman 400 4x4 08-10	**4505-0671**
Sportsman 400 4x4 11-14	**4505-0913**
Xplorer 400L 4x4 95-02 #2907011 & later	**4505-0669**
Big Boss 400L 6x6 95-98	**4505-0666**
Xplorer 400L 4x4 95 #2906001-2907010	**4505-0669**
Xpedition 425 4x4 00	**4505-0669**
Magnum 425 4x4 95-98	**4505-0666**
Magnum 425 6x6 95-96	**4505-0666**
Sportsman 450 16-20	**4505-0913**
Sportsman 450 21-22	**4505-0830**[6]
Diesel 455 4x4 99-00	**4505-0669**
ATP 500 H.O. 4x4 04-05	**4505-0669**
Sportsman 500 4x4 96-03	**4505-0669**
Sportsman 500 4x4 04-10	**4505-0670**
Sportsman 500 4x4 11-13	**4505-0913**
Sportsman 500 4x4 X2/Touring 07-09	**4505-0670**
Sportsman 500 6x6 00-08	**4505-0669**
Magnum 500 4x4 99-00	**4505-0669**
Big Boss 500 6x6 98-99	**4505-0666**
Xplorer 500 4x4 97	**4505-0669**
Sportsman 550 XP 09-14	**4505-0913**
Sportsman 550 X2/Touring 10-14	**4505-0913**
Sportsman 570 4x4 14-22	**4505-0913**
Sportsman 570/Utility HD LD 21-22	**4505-0830**[6]
Sportsman 570 SP/Touring (all) 15-22	**4505-0913**
Sportsman 600 4x4 03-05	**4505-0670**
Sportsman 700 4x4 02-07	**4505-0670**
Sportsman 800 X2 07-09	**4505-0670**
Sportsman 800 4x4 05-10	**4505-0670**
Sportsman 800 4x4 11-14	**4505-0913**
Sportsman 800 Touring 08	**4505-0670**
Scrambler XP 850 13-18	**4505-0913**
Sportsman 850 SP 15-19	**4505-0913**
Sportsman 850 XP 09-17	**4505-0913**
Sportsman 850 XP Touring 11-16	**4505-0913**
Sportsman 850 Ultimate 21-22	**4505-0830**[6]
Sportsman 850 HO Touring 22	**4505-0913**
Sportsman 1000 15-21	**4505-0913**
Sportsman 1000 XP 21	**4505-0830**[6]
Ranger 325 ETX 15	**4505-0692**
Ranger 400 4x4 10-13	**4505-0692**
Ranger 500 6x6/4x4 05-08	**4505-0680**
Ranger 500 4x4 09-10	**4505-0689**
Ranger 500 4x4 11-13 (Including Crew Models)	**4505-0692**
Ranger 500 (Mid Size) 17-20	**4505-0692**
Ranger 570 14-19 (Mid Size)	**4505-0692**
Ranger 570 Crew EPS (Mid Size) 18-19	**4505-0692**
Ranger 570 15 (Full Size)	**4505-0681**
Ranger 570 16-21 (Full Size)	**4505-0692**
Ranger 570 XP (Full Size) 16	**4505-0681**
Ranger Crew SP 570 NorthStar 22	**4505-0916**
Ranger SP 570 22-23	**4505-0916**
Ranger 700 4x4 (XP) 05-08	**4505-0680**
Ranger 700 4x4 (XP) 09	**4505-0689**

FITS MODEL	PART #
POLARIS (CONT)	
Ranger 700 6x6 09	**4505-0680**
Ranger 800 4x4 10-14 (Full Size)	**4505-0689**
Ranger 800 4x4 13-14 (Mid Size)	**4505-0692**
Ranger 900 XP 13-19	**4505-0681**
Ranger 900 XP Crew 14-19	**4505-0681**
Ranger Diesel 11	**4505-0689**
General 1000 16-20	**4505-0699**
General/XP 1000 Deluxe 21-22	**4505-0699**
Ranger 1000 XP 17-18	**4505-0681**
Ranger 1000 XP 19-21	**4505-0802**
Ranger 1000 20-22	**4505-0802**
Ranger 1000 XP Crew 17-18	**4505-0681**
Ranger 1000 Crew 19	**4505-0802**
Ranger 1000 XP Crew 20	**4505-0802**
ACE 570 15-18	**4505-0913**
ACE 900 XC 17	**4505-0913**
RZR 570 12-17	**4505-0682**[1]
RZR/RZR-S/RZR-4 800 08-14	**4505-0682**[1]
RZR 900/900S 15-20	**4505-0699**
RZR 900 Trail 18	**4505-0699**
RZR 900 XP/ RZR-4 900 11-14	**4505-0684**[1]
RZR 900 XP/ RZR-4 900 15-21	**4505-0699**
RZR 1000/RZR-4 1000 14-17	**4505-0699**
RZR 1000 -S/XP 17-20	**4505-0699**
RZR 1000 Turbo 17-18	**4505-0699**
RZR 1000 XP Crew 18	**4505-0681**
RZR1000/RZR-4 1000 14-18	**4505-0699**
RZR/RZR 4 1000 XP Premium 24	**4505-0925**
SUZUKI	
LT4WD/LT250 90-98	**4505-0655**
LTF280X/300 King Quad 91-98	**4505-0655**
QuadRunner Eiger Manual/ Auto 400 4x4 02-07	**4505-0662**
King Quad 400 08-22	**4505-0673**
King Quad 450 07-09	**4505-0656**[3]
King Quad 500 09-22	**4505-0656**[3]
QuadRunner Vinson 500 Manual/ Auto 02-07	**4505-0662**
Twin Peaks 700 04-05	**4505-0648**
King Quad 700 05-07	**4505-0656**[3]
King Quad 750 08-22	**4505-0656**[3]
YAMAHA	
Grizzly 350 07-14 (IRS)	**4505-0659**
Grizzly 350 14 (straight axle)	**4505-0659**
Bruin 350 4x4 04-06	**4505-0659**
Wolverine 350 4x4 07-09	**4505-0660**
Kodiak 400 Ultramatic 00-02	**4505-0650**
Kodiak 400 4x4 03-05	**4505-0659**
Grizzly 450 07-08	**4505-0659**
Grizzly 450 09-14	**4505-0637**[2]
Kodiak 450 4x4 & Auto 03-06	**4505-0659**
Wolverine 450 06-10	**4505-0660**
Grizzly 550 09-15	**4505-0653**
Grizzly 600 98-01	**4505-0649**
Grizzly 660 02-08	**4505-0652**
Grizzly 700 EFI 07-15	**4505-0653**
Grizzly 700 16-22	**4505-0634**
Kodiak 700 16-22	**4505-0634**
Rhino 450 06-09	**4505-0679**
Rhino 660 06-07	**4505-0679**
Rhino 700 08-13	**4505-0679**
Viking 700 14-21	**4505-0690**[5]
Viking 700 6 seater 14-20	**4505-0690**[5]
Wolverine 700 16-17	**4505-0691**
Wolverine X2/X2 R-Spec/X4 S.E. 18-21	**4505-0746**
Wolverine/R-Spec 18	**4505-0691**

[1] Will not work with WARN 1814 kg (4000 lb) winch.
[2] Will not work with Moose 1678 kg (3700 lb) winch or Superwinch Terra Series.
[3] Must use Moose roller fairlead PART #4505-0704.
[4] Will not work with two-bolt winches.
[5] Must use Moose Aggro winch.
[6] For use with OEM bumper.

BOLD GRAY part numbers are new for 2024

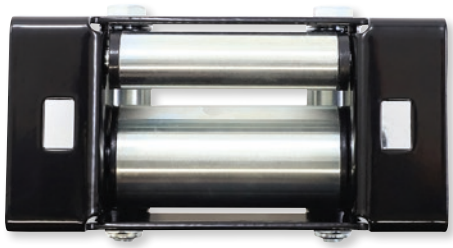

4505-0828



4505-0622



ROLLER FAIRLEADS FOR PLOWING

- Designed for use with winches that raise and lower the ATV plow blade
- Larger diameter lower roller reduces wear on rope

DESCRIPTION	PART #
ATV roller fairlead w/ metal rollers	4505-0828
ATV roller fairlead w/ UHMW rollers	4505-0622
ATV roller fairlead w/ poly rollers	4505-1106
UTV roller fairlead w/ metal rollers	4505-0829
UTV roller fairlead w/ UHMW rollers	4505-0915
UTV roller fairlead w/ poly rollers	4505-1107

ROLLER FAIRLEAD

- Designed to reduce cable wear, especially on sharp angle pulls

DESCRIPTION	PART #
Roller fairlead	4505-0704



DASH ROCKER SWITCH WITH WIRING

- Illuminated switch to operate the winch
- Dash-mounted
- Wiring harness included for quick, easy installation
- For use on Moose 907 kg (2000 lb), 1360 kg (3000 lb) and 1814 kg (4000 lb) winches

DESCRIPTION	PART #
Dash rocker switch w/ wiring	4505-0606



WINCH ACCESSORY KIT

- Includes 3620 kg (8000 lb) snatch block, 12 mm (1/2") D-shackle, and 2,5 m (8') of 25,4 mm (1") tree trunk protector and tool bag

DESCRIPTION	PART #
Winch accessory kit	4505-0806



4505-0811



4505-1066



4505-1067

WINCH CABLE HOOK STOPS

- Prevents winch hook from bottoming out
- Prolongs hook and winch life
- Two-piece design for easy installation
- Rubber construction

DESCRIPTION	PART #
Black	4505-0811
Blue	4505-1066
Red	4505-1067



RUBBER CABLE STOP

- Impact-absorbing rubber prevents bottoming-out of winch
- Prevents hook rattling when not in use
- A must-have for preventing minor damage

DESCRIPTION	PART #
Rubber cable stop	4505-0475

BOLD GRAY part numbers are new for 2024


3920-0502

KINETIC RECOVERY ROPE

- 12,7 mm (1/2") diameter with a breaking strength of 9000 lbs.
- Comes with storage bag

DESCRIPTION	PART #
6,1 m (20')	3920-0502
9,1 m (30')	3920-0503


4505-0343
4505-0611
4505-0612
4505-0613
4505-0614
4505-0620

SYNTHETIC WINCH CABLES

- Eliminates wire slivers and reduce weight
- For aluminum drum winches
- Tubular abrasion protector extends rope life
- Soft eyelet on working end to easily thread through snatch blocks
- 1814 kg (4000 lb) working load
- For ATV use only

COLOR	PART #
5 MM x 15,2 M (3/16" x 50')	
Gray	4505-0343
Blue	4505-0611
Red	4505-0612

COLOR	PART #
5 MM x 15,2 M (3/16" x 50') (CONT)	
Yellow	4505-0613
Green	4505-0614
Black	4505-0615

COLOR	PART #
6 MM x 15,2 M (1/4" x 50')	
Blue	4505-0616
Red	4505-0617
Yellow	4505-0618

COLOR	PART #
6 MM x 15,2 M (1/4" x 50') (CONT)	
Green	4505-0619
Black	4505-0620

SOFT SHACKLE

- 7,9 mm (5/16") rope with 8 mm braided synthetic strands in a self-tightening loop
- Breaking strength of 17,600 lbs
- Use on winches, towstraps and chains and in snow, sand or water
- Quick hook-up to tube bumpers and roll bars (will not scratch)
- Easy hook-up and release with pull cord
- Constructed of UHMWPE fiber that will not corrode
- Single one-piece design
- No tools required to hook up; not steel shackle, screws or pins required
- Abrasion-resistant black sheath
- Floats in water
- Day-glow color for easy reference
- Compact and easy to stow



DESCRIPTION	PART #
Soft shackle	4505-0912

TREE AND CABLE SAVER WINCH STRAPS

- Protects trees from damage and cable gouging
- Extends cable life and saves cable from fraying
- 51 mm (2") wide synthetic webbing
- Handy and easy to use
- 1209 kg (2667 lb) safe work load
- 3628 kg (8000 lb) break strength


3920-0397

DESCRIPTION	PART #
183 cm (6') long	3920-0397
6,1 m (20') long	3920-0493

SNOW PLOW STRAP

- For use with standard or wide winches
- Recommended to be used with roller fairlead
- Replaces a steel/synthetic line during plow season
- 19,5 m (64') of overall length
- Features 38 mm (1 1/2") wide heavy-duty strap and 8 mm (5/16") synthetic attachment line
- Use your existing winch hook
- Multiple spool attachment options
- Maximizes winch pulling capacity
- Eliminates damage to winch by avoiding cable stacking and binding
- Reduces wear on fairleads
- Ideal for plowing



DESCRIPTION	PART #
Snow plow strap	4505-0607

BOLD GRAY part numbers are new for 2024



4505-0711



4505-0712



4505-0716

WARN® AXON POWERSPORTS WINCHES

- Motactor (motor + digital contactor) reduces install time by up to 50%
- Digital control allows for monitoring of speed, load and motor temperature
- Built-in load limiter prevents damage from overloading winch
- All-metal, waterproof construction is exceptionally durable and keeps the elements out
- All-new modular controls allow for expandability
- Robust new clutch design based on legendary WARN 4WD hub lock know-how
- Available in 1587 kg (3500 lb), 2041 kg (4500 lb) and 2494 kg (5500 lb) capacities for extreme trails and big pulls

DESCRIPTION	CONTROLS	HOOK	PART #
AXON 3500			
Axon 35-S winch w/ 15,2 m x 4,8 mm (50' x $^{3}/_{16}$") synthetic rope	Rockerbar dash switch and Rockerbar handlebar mount adaptor	Black	**4505-0711**
Axon 35 winch w/ 15,2 m x 5,6 mm (50' x $^{7}/_{32}$") wire rope	Rockerbar dash switch and Rockerbar handlebar mount adaptor	Black	**4505-0712**
AXON 4500			
Axon 45-S winch w/ 15,2 m x 6,4 mm (50' x $^{1}/_{4}$") synthetic rope	Rockerbar dash switch and wired remote (black)	Black	**4505-0713**
Axon 45 winch w/ 15,2 m x 6,4 mm (50' x $^{1}/_{4}$") wire rope	Rockerbar dash switch and wired remote (black)	Black	**4505-0714**
Axon 45RC winch w/ 8,2 m x 6,4 mm (27' x $^{1}/_{4}$") synthetic rope	Rockerbar dash switch and wired remote (black)	Black	**4505-0715**[1]
AXON 5500			
Axon 55-S winch w/ 15,2 m x 6,4 mm (50' x $^{1}/_{4}$") synthetic rope	Rockerbar dash switch and wired remote (black)	Black	**4505-0716**
Axon 55 winch w/ 15,2 m x 6,4 mm (50' x $^{1}/_{4}$") wire rope	Rockerbar dash switch and wired remote (black)	Black	**4505-0717**

[1] Short drum option of the Axon 4500.



4505-0705



4505-0710

WARN® VRX POWERSPORTS WINCHES

- Extreme waterproof sealing keeps the elements out
- Durable all-metal construction
- Robust new clutch design based on 70+ years of WARN 4WD hub lock know-how
- Black powdercoated finish for corrosion resistance
- Load-holding brake for great control
- Smooth and reliable all-metal three-stage planetary gear train
- Available in 1134 kg (2500 lb), 1587 kg (3500 lb) and 2041 kg (4500 lb) capacities and is perfect for a variety of vehicles and any job

DESCRIPTION	CONTROLS	HOOK	PART #
VRX 2500			
VRX 25-S winch w/ 15,2 m x 4,8 mm (50' x $^{3}/_{16}$") synthetic rope	Handlebar rocker switch	Zinc	**4505-0705**
VRX 25 winch w/ 15,2 m x 4,8 mm (50' x $^{3}/_{16}$") wire rope	Handlebar rocker switch	Zinc	**4505-0706**
VRX 3500			
VRX 35-S winch w/ 15,2 m x 4,8 mm (50' x $^{3}/_{16}$") synthetic rope	Handlebar rocker switch	Zinc	**4505-0707**
VRX 35 winch w/ 15,2 m x 5,6 mm (50' x $^{7}/_{32}$") wire rope	Handlebar rocker switch	Zinc	**4505-0708**
VRX 4500			
VRX 45-S winch w/ 15,2 m x 6,4 mm (50' x $^{1}/_{4}$") synthetic rope	Dash-mounted rocker switch	Zinc	**4505-0709**
VRX 45 winch w/ 15,2 m x 6,4 mm (50' x $^{1}/_{4}$") wire rope	Dash-mounted rocker switch	Zinc	**4505-0710**

BOLD GRAY part numbers are new for 2024



4505-0509



4505-0740



4505-0175





4505-0589

WINCH MOUNT KITS

- Durable, long-lasting mounting system will optimize the performance of your winch
- Specifically designed to fit comfortably within a particular ATV model framework with little or no modification
- Installs easily and includes all required parts and easy-to-use instructions
- WARN winch mounts are designed to be used with WARN winches

FITS MODEL	PART #
BOMBARDIER/CAN-AM	
Maverick Trail 17-21	**4505-0732**[3]
Maverick Sport 18-21	**4505-0732**[3]
Maverick X3 17-23	**4505-0733**[2]
Maverick X3 R, X DS, X RS, MAX, MAX X DS, MAX S RS 17-23	**4505-0733**[2]
Renegade 500 12-15	**4505-0509**[4]
Renegade 570 16-21	**4505-0509**[4]
Renegade 800/XXC 12-21	**4505-0509**[4]
Renegade 850/XXC 16-21	**4505-0509**[4]
Renegade 1000/XXC/XMR 12-21	**4505-0509**[4]
HONDA	
TRX420 Rancher AT/EPS/FA/FM/FE/FPE/FPA/FPM/4x4 14-23	**4505-0738**[4]
TRX420 Rancher 15-23	**4505-0738**[4]
TRX500 Foreman FE/ESE/FM/FPE/FPM/4X4 14-20	**4505-0738**[4]
TRX500 Rubicon FA/FG/FPA/4x4 15-19	**4505-0738**[4]
TRX520 Rubicon 20-23	**4505-0738**[4]
Pioneer 500 15-23	**4505-0563**
Pioneer 700 14-23	**4505-0730**[5]
JOHN DEERE	
XUV835 18-21	**4505-0740**[5]
XUV865 18-21	**4505-0740**[5]
KAWASAKI	
KVF750 Brute Force 4x4i 09-20	**4505-0050**[4]
Mule PRO FX/FXT/DX/DXT 15-22	**4505-0744**[6]
Mule SX, SX XC/4x4/SE/XC SE 17-23	**4505-0598**[1, 10]
KUBOTA	
RTV 1100 05-11	**4505-0831**[11]
POLARIS	
ACE 500 17-19	**4505-0734**[1]
ACE 570 15-19	**4505-0734**[1]
ACE 900 16-19	**4505-0734**[1]
General 1000 (4) 16-19	**4505-0550**[8, 9]
Ranger EV 15-20	**4505-0507**[8]
Ranger 400 H.O. 10-14	**4505-0507**[1, 9, 10]
Ranger 400/500/800 midsize 11-13	**4505-0507**[1, 9, 10]
Ranger 500 17-20	**4505-0507**[8, 10]
Ranger 570 Mid Size 15-20	**4505-0507**[8, 10]
Ranger 570 Full Size 15-20	**4505-0516**[5]
Ranger 900 XP/Crew 13-19	**4505-0516**[5, 9]
Ranger 1000 17-19	**4505-0516**[5, 9]
Ranger 1000 XP/Crew 18-20	**4505-0750**[5]
Ranger Diesel 15-19	**4505-0516**
RZR 570 12-20	**4505-0418**[8]

FITS MODEL	PART #
POLARIS (CONT)	
RZR 800 08-14 (all)	**4505-0418**[8]
RZR 900 15-20	**4505-0550**[8, 9]
RZR 1000 14-20	**4505-0550**[8, 9]
RZR XP Turbo 16-20	**4505-0550**[8, 9]
RZR ProXP 20	**4505-0805**[6]
Sportsman 450 H.O. 16-23	**4505-0734**[1]
Sportsman 570 15-21	**4505-0734**[4]
Sportsman 570 Touring 15-20	**4505-0734**[8]
Sportsman 570 4x4 15-20	**4505-0734**[8]
Sportsman 850 15-20	**4505-0734**[8]
Sportsman 1000 15-20	**4505-0734**[8]
Sportsman 1000 Touring 15-20	**4505-0734**[8]
Scrambler 850 XP 13-22	**4505-0734**[8]
Scrambler 1000 XP 14-22	**4505-0734**[8]
SUZUKI	
LT-A450 King Quad 450 07-12	**4505-0175**[4]
LT-A500 King Quad 09-23	**4505-0175**[4]
LT700/750 King Quad 4x4 08-23	**4505-0175**[4]
YAMAHA	
YFM700 Kodiak 16-23	**4505-0587**[4]
YFM700 Grizzly 4x4 16-23	**4505-0587**[4]
Viking 15-23	**4505-0751**[5]
Wolverine/R-SPEC 16-18	**4505-0589**[4, 10]
Wolverine X2 19-23	**4505-0718**[7, 10]
Wolverine X4 18-23	**4505-0718**[7, 10]
YXZ1000 16-21	**4505-0752**[8]

[1] Fits VRX 25, VRX 35 and Axon 45RC winches only.
[2] Fits all Axon and VRX winches.
[3] Fits VRX 45 winch only.
[4] Fits VRX 25 and VRX 35 winches only.
[5] Fits VRX 45, Axon 45 and Axon 55 winches only.
[6] Fits VRX 25, VRX 35 and VRX 45 winches only.
[7] Fits VRX 25, VRX 35, VRX 45, Axon 35 and Axon 45RC winches only.
[8] Fits VRX 25, VRX 35, Axon 35 and Axon 45RC winches only.
[9] Recommend purchasing PART #2120-0937 extended wiring kit for 4 passenger and crew models.
[10] Recommend purchasing PART #4505-0608, dash rocker switch kit, for UTV applications using VRX 25 and VRX 35 models.
[11] Winch mount fits 3000-4500 lb. WARN winches.

BOLD GRAY part numbers are new for 2024

WINCH CARRIERS

- Mount your new 2,5, 3,0 or 4,0 WARN winch (sold separately) to this carrier; the carrier fits into the front or rear multi-mount receiver (sold separately)
- To move the winch, simply unplug the Quick Connect power leads (sold separately), pull the hitch pin and plug the winch into its new location
- Designed to fit 51 mm (2") multi-mount receiver

4505-0295

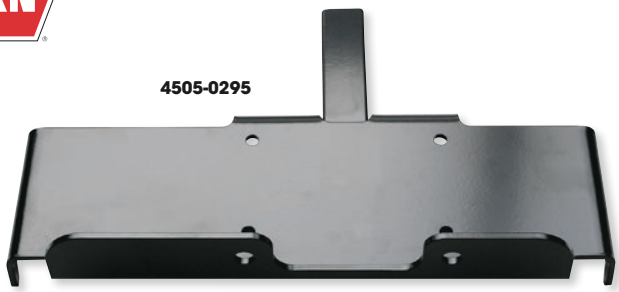

DESCRIPTION	PART #
51 mm (2") carrier for VRX25 and VRX35 winches	**4505-0295**
51 mm (2") carrier for VRX45 winches	**4505-0296**



W28929



QUICK-CONNECT WIRING KITS

FOR MULTI-MOUNT WINCH SYSTEM

- Works for both front and back of vehicle
- Available in 50 amp or 175 amp
- Includes 50,8 cm (20") winch lead, 122 cm (48") front battery lead and 305 cm (120") rear battery lead

DESCRIPTION	PART #
50A	**4505-0791**

DESCRIPTION	PART #
175A	**4505-0792**

ROLLER FAIRLEADS

- Roller fairlead reduces cable wear, especially when pulling at severe angles

DESCRIPTION	PART #
For VRX 25, Vantage 2000 and 3000 winches	**W28929**
For VRX 35 and AXON 35 winches	**4505-0796**
For VRX 45 and AXON 45, 55 and Vantage 4000 winches	**4505-0797**

4505-0789





4505-0741



4505-0742

WINCH FAIRLEAD LONG ADAPTER PLATES

- For short drum winches
- Allows WARN's new Axon and VRX winches to be mounted to vehicles, winch mounting kits and bumpers where the winch fairlead mount is not integrated

DESCRIPTION	LENGTH	PART #
Fits VRX 45, Axon 45 and Axon 55 winches	Long	**4505-0789**
Fits VRX 25, VRX 35, Axon 35 and Axon 45RC winches	Short	**4505-0790**

FAIRLEAD COVERS

- Made of high-strength ABS co-laminate
- Attaches easily to a roller fairlead

DESCRIPTION	PART #
Epic short drum fairlead mount for Axon 35, Axon 45RC, VRX 25, VRX 35, ProVantage 2500, ProVantage 3500, Vantage 2000, and Vantage 3000 winches	**4505-0741**
Epic long drum fairlead mount for Axon 45, Axon 55, VRX 45, ProVantage 4500, and Vantage 4000 winches	**4505-0742**

DASH ROCKER SWITCH

- Illuminated switch to operate the winch
- Dash-mounted
- Wiring harness included for quick, easy installation

DESCRIPTION	PART #
Dash rocker switch	**4505-0608**



BOLD GRAY part numbers are new for 2024



WIRELESS WINCH REMOTE SYSTEM

- Controls winch up to 15,2 m (50') away
- Can be added to your current WARN winch
- System includes wireless remote control and receiver with built-in antenna
- Protects against the elements with the durable key fob

DESCRIPTION	PART #
Wireless remote switch	4505-0517



REPLACEMENT CONTACTOR

- Weather-resistant contactor handles high amps

DESCRIPTION	PART #
For VRX winches (Moose and WARN)	4505-0513



PREMIUM SNATCH BLOCK

- Used properly, the multi-purpose snatch block can double the pulling power of any winch or change your pulling direction without damaging the rope
- Helps reduce heat buildup and amp draw during recovery
- Coated with a corrosion-resistant finish and able to accept both wire and synthetic rope
- Made of forged steel
- Rated to 2268 kg (5000 lb) winch capacity and under

DESCRIPTION	PART #
Premium snatch block	4505-0554



STANDARD SHACKLE

- For winches rated up to 2041 kg (4500 lb) capacity
- Shackle measures 12,7 mm ($^1/_2$") with a 15,9 mm ($^5/_8$") pin diameter

DESCRIPTION	PART #
For winches rated up to 2041 kg (4500 lb) capacity	4505-0793



REMOTE CONTROL UPGRADE KITS AND REPLACEMENT REMOTE CONTROLS

- Upgrade kit includes remote control, socket and Express Install™ wiring
- Replacement remotes do not include socket

FITS WINCH	PART #
REMOTE CONTROL UPGRADE KITS	
For VRX winches	W64259
For AXON winches only	4505-0794
REPLACEMENT REMOTE CONTROLS	
For VRX winches	W64849
For AXON winches only	4505-0795



PREMIUM WINCH HOOK

- Made from ultra-strong forged steel
- Corrosion-resistant coating that provides maximum protection and reliability against wear and abrasion
- Uniquely designed with built-in beverage opener
- For 2268 kg (5000 lb) capacity winches and under

DESCRIPTION	PART #
Premium winch hook	4505-0551



PREMIUM SHACKLE

- Forged steel clevis shackle provides a means for connecting the looped ends of cables, straps and snatch blocks
- The shackle's pin is threaded to allow easy removal
- For maximum protection against wear and abrasion
- Uses a corrosion-resistant coating
- Premium shackle is for 2268 kg (5000 lb) capacity winches and under
- Shackle measures 12,7 mm ($^1/_2$") with a 15,9 mm ($^5/_8$") pin diameter

DESCRIPTION	PART #
For winches with 2268 kg (5000 lb) capacity and under	4505-0553



SNATCH BLOCK

- Snatch block doubles the pulling power of the winch (up to 5,6 mm ($^7/_{32}$") cable) or aids in angled pulls

DESCRIPTION	PART #
Snatch block	4505-0504

BOLD GRAY part numbers are new for 2024



VRX/AXON REPLACEMENT ROPE KITS

- For use with WARN winches

DESCRIPTION	PART #
Wire rope for aluminum drum and VRX 25/A200/A2500 winch	W60076
Synthetic rope (50') 2.5ci, 3.0ci, RT/XT25, RT/XT30	4505-0212
Wire rope for VRX 35 winch	4505-0727
Wire rope for VRX 45-S, Axon 45-S and Axon 55-S winches	4505-0728
Synthetic rope for Axon 55 and VRX 45 winches	4505-0729



SYNTHETIC ROPE CONVERSION KITS

- For use with WARN Powersports winches with aluminum drums
- Kit includes synthetic 15,2 m (50') rope, rock guard sleeve and either a short or long Hawse roller fairlead

DESCRIPTION	PART #
For AXON 35 and 45RC, upgrade for VRX 25 and 35, ProVantage 2500 and 3500, and Vantage 2000 and 3000 winch lines	4505-0798
For AXON 45 and 55, upgrade for VRX 45, ProVantage 4500, and Vantage 4000 winch lines	4505-0799



SYNTHETIC WINCH ROPE EXTENSION

- Adds 15,2 m (50') of 6,4 mm ($^1/_4$") synthetic rope
- Lightweight, easy to handle and won't rattle in a cargo box
- Easily attaches to the winch cable

DESCRIPTION	PART #
Synthetic winch rope extension	4505-0062



WINCH WIRE EXTENSION KIT

- For use with 4-seater UTVs that require extra wiring length due to battery location
- Kit includes: red power cable (140" long), black ground cable (140" long) and package of zip ties

DESCRIPTION	PART #
Winch wire extension kit	2120-0937



WINCH HOOK BUMP STOP

- Prevents winch hook from bottoming out
- Prolongs hook and winch life
- Split design for easy installation
- Rubber construction

DESCRIPTION	PART #
Winch hook bump stop	4505-0609



PREMIUM TREE TRUNK PROTECTOR

- Designed to help protect a live tree from damage during winching operations and self-recovery situations
- The strap is constructed on premium-quality nylon with an encased red warning marker to indicate damaged webbing
- End loops are reinforced with durable forged steel ring connectors and coated with a corrosion-resistant finish for premium protection against wear and abrasion
- Measures 25,4 mm x 244 cm (1" x 8'), rated to 3266 kg (7200 lb)

DESCRIPTION	PART #
Premium tree trunk protector	4505-0552

BOLD GRAY part numbers are new for 2024



2721 KG (6000 LB) EXPEDITION WINCH

- Fully independent and automatic braking system ensures safety and reliability
- All-metal ring gear construction enhances strength and durability
- Low-current, high-efficiency motor minimizes battery drain
- Large, easy-to-use clutch control knob
- Three-stage all-metal planetary gear system for maximum strength, efficiency and reliability
- Features an IP 67 Proven design for water resistance in severe operating conditions
- Includes a wireless remote

DESCRIPTION	PART #
2721 kg (6000 lb) winch w/ synthetic rope	**4505-0824**

EXPEDITION WINCH REPLACEMENT ACCESSORIES

- For use with Expedition Winches (PART #s 4505-0820, 4505-0821, 4505-0822, 4505-0823, 4505-0824 and 4505-0825, see above)

DESCRIPTION	PART #
Winch contactor (4-bolt)	**4505-0877**
Winch contactor (2-bolt)	**4505-0878**
Winch handlebar switch	**4505-0879**
Winch dash rocker switch	**4505-0880**
Hawse fairlead 4-bolt winch	**4505-0883**
Roller fairlead 2-bolt winch	**4505-0884**
Roller fairlead 4-bolt winch	**4505-0885**
Winch mount plate (2-bolt)	**4505-0886**
Winch mount plate (4-bolt)	**4505-0887**



4505-0879



4505-0880

DESCRIPTION	PART #
2-bolt winch wire rope	**4505-0888**
Wire rope:1587 kg (3500 lb)	**4505-0889**
Wire rope: 2041 kg (4500 lb)	**4505-0890**
Synthetic rope:1587 kg (3500 lb)	**4505-0891**
Synthetic rope: 2041 kg (4500 lb)	**4505-0892**
Electric cable kit (35/45)	**4505-0894**
Electric cable kit: 2721 kg (6000 lb)	**4505-0895**
Winch hardware kit (2-bolt)	**4505-0896**
Winch hardware kit (4-bolt)	**4505-0897**



PORTABLE ELECTRIC WINCH

- 1134 kg (2500 lb) capacity
- Remote control included
- Also has hand crank for manual use
- Includes power battery cables
- Heavy-duty 9,1 m L (30'), 5,4 mm gauge steel cable
- 12VDC motor

DESCRIPTION	PART #
Portable electric winch	**4505-0757**



WINCH ACCESSORIES KIT

- Includes everything needed for maximizing the efficiency of a winch
- Pair of 13 mm ($^1/_2$") shackles at two-ton weight rating
- Pair of 25 mm x 244 cm (1" x 8') 4536 kg (10.000 lb) tow straps
- One snatch block with a 4082 kg (9000 lb) rating
- Comes in a carrying case

DESCRIPTION	PART #
Winch accessories kit	**4505-0758**

BOLD GRAY part numbers are new for 2024



4505-0456





4505-0457

KIMPEX

WINCH BUMPER II

- Improved design; can be installed in only a few seconds with no tools required
- No need to remove the hook from the winch cable – slide the cable through the opening provided in the metal sleeve and rubber bumper, then squeeze all three parts together
- Heavy-duty construction
- Prevents the cable from breaking by stopping the hook before it reaches the roller fairlead
- Also stops rattling noises by keeping the cable nice and tight
- Special automatic locking device to keep the three parts together
- Sold each and in a display box of six bumpers

DESCRIPTION	PART #
Winch Bumper II	4505-0456

DESCRIPTION	PART #
Winch Bumper II counter display box w/ six Winch Bumper II	4505-0457

4505-0755





KIMPEX

WINCH BUMPERS

- No need to remove the hook from the cable
- Stops rattling noises by keeping cable tight
- Prevents hook from damaging the winch rollers
- Fits on all winch models
- PART #4505-0756 is sold as 6-pk. to dealer

DESCRIPTION	PART #
Winch bumper	4505-0755

DESCRIPTION	PART #
Winch bumper 6-pk.	4505-0756

ROWC POWERSPORTS

WINCH HOOK HOLDER

- Made from lightweight and sturdy polycarbonate
- Keeps your winch hook accessible at all times while managing your winch cable
- Works on any tube up to 40 mm in diameter
- Breaks away in a crash instead of damaging bumper



DESCRIPTION	PART #
Winch hook holder	4505-0911

4505-0917



4505-0919





4505-0923



4505-0922

ROWC POWERSPORTS

HAWSE FAIRLEAD

NG1

- Made from precision milled 6061 aluminum with a hard anodized finish
- Add a touch of style with the range of striking colors
- Includes hardware for easy installation
- Bolt center-to-center distance is 6"
- Designed for fabric winch lines like UHMWPE
- Fits most ATV and some UTV models

NG2

- Beefed up version of NG1
- Reliable for the most challenging off-road recoveries
- Made from precision milled 6061 aluminum with a hard anodized finish
- Exceptional durability and longevity
- Designed for fabric winch lines like UHMWPE
- Includes hardware for easy installation
- Bolt center-to-center distance is 6"
- Fits most ATV and some UTV models

DESCRIPTION	PART #
NG1	
Black	4505-0917
Green	4505-0918

DESCRIPTION	PART #
NG1 (CONT)	
Red	4505-0919
Yellow	4505-0920

DESCRIPTION	PART #
NG2	
Black	4505-0924
Green	4505-0923

DESCRIPTION	PART #
NG2 (CONT)	
Red	4505-0921
Yellow	4505-0922

BOLD GRAY part numbers are new for 2024

AUDIO

AUDIO SYSTEM ACCESSORIES/CHARGERS

Audio Cables/Charging Ports 73, 75

SMARTPHONE/GPS HOLDERS/ACCESSORIES

SP Connect 74-82

Ram Mounts 83-95

Klock Werks 96-98

Ciro 99

Moose Utility Division 100

OJ 100







HOGTUNES
Audio Solutions For The Great American Cruiser

AUDIO CABLE

- 1 m (3,3') stereo audio cable with 90° ends
- Connects your MP3/Satellite radio/GPS to the aux in on your bike's radio
- High-quality gold-plated connectors
- Perfect accessory for HF-Bag (PART #3508-0019)
- Sold each

DESCRIPTION	PART #
Audio cable	4401-0072



MOOSE UTILITY DIVISION

DUAL USB CHARGER WITH VOLTAGE MONITOR

- Features two USB charge ports with 2,1A output each
- Rubber plug to cover USB ports when not in use
- Numeric readout monitors vehicle's voltage in real time

DESCRIPTION	PART #
Dual USB charger with voltage monitor	2212-0723





2120-0938





2120-0939

GEARS

DUAL USB PORT CHARGERS WITH 25,4 MM (1") BALL MOUNT

- Stylish looking handlebar mount comes with 5 volt/2,5Amp dual USB ports, 25,4 mm (1") ball attachment (for attaching RAM mount accessories) and water-resistant safety cap with built-in switch
- 25,4 mm (1") ball attachment can be used to attach any RAM products or aftermarket accessory
- Gives convenient mounting, charging and playing options all together for smartphones, GPS, MP3
- Rear of the mount has 38 cm (15") wire with male coax on the other end with a 122 cm (48") long battery cord to provide enough length
- Water-resistant cap has a hidden built-in switch, which switches off the dual USB built-in lighting and power drain when the cap is closed, protecting your battery drain
- Can be connected directly to battery terminals without doing tedious connection through ignition switch wiring
- Handlebar mount fits 22 mm ($^{7}/_{8}$"), 25,4 mm (1") and 32 mm ($1\,^{1}/_{4}$") bar and comes with required spacers to fit any of the three handlebar sizes
- Includes a medium size double socket arm for 25,4 mm (1") ball which can be used with any aftermarket accessory with 25,4 mm (1") attachment
- This socket design with four side slot openings on both sides allows for almost infinite angle adjustment
- Length of arm 76 mm (3")

COLOR	PART #
Black	2120-0938

COLOR	PART #
Chrome	2120-0939

GEARS

DOUBLE SOCKET ARM FOR 25,4 MM (1") BALL

- Socket design with four side slot openings on both sides allows for almost infinite angle adjustment
- Can be used with any aftermarket or RAM 25,4 mm (1") ball accessories
- Approximately 76 mm (3") long



DESCRIPTION	PART #
Double socket arm for 25,4 mm (1") ball	0603-0809

BOLD GRAY part numbers are new for 2024

SP™ CONNECT



SPC+ UNIVERSAL CLAMP KIT

- Easy and secure smartphone mounting on all SPC+ mounting heads
- Fits almost all smartphone models
- Suitable for smartphones with a maximum thickness of 12 mm and a width between 58 mm and 85 mm
- Will work with 22 mm; 25,4 mm and 31,8 mm handlebars
- Simple and bombproof locking system
- Sold each

DESCRIPTION	PART #
SPC+ universal clamp kit	0636-0319

UNIVERSAL INTERFACE SPC+ MOUNT

- Secure, flat and sturdy adhesive pad
- For bicycles, motorbikes, cars, golf carts and more
- SP Connect™ 3M™ adhesive film for flexible use
- Compatible with all SPC+ mounts

DESCRIPTION	PART #
Universal interface SPC+ mount	0636-0313



SPC+ BALL HEAD MOUNT

- Attaches your SPC+ Phone Case to any RAM® mount on your bike
- Diameter measures approx. 25 mm
- GoPro®-compatible

DESCRIPTION	PART #
SPC+ ball head mount	0636-0345



SPC+ SUCTION MOUNT

- Magnetic attachment of the SPC+ Phone Case
- 360° positioning
- Vibration-free
- Includes fast inductive charging function with 15 watts of power

DESCRIPTION	PART #
SPC+ suction mount	0636-0327



SPC+ UNIVERSAL MOUNT

- Universal phone mount with hook-and-loop fastener (2 hook-and-loop lengths)
- For bicycles, motorbikes, golf carts, baby carriages and more
- Mounting and alignment without tools

DESCRIPTION	PART #
SPC+ universal mount	0636-0328



0636-0316



0636-0317

SPC+ UNIVERSAL PHONE CLAMPS

- Easy and secure smartphone mounting on all SPC+ mounting heads
- Adjustable universal mount for almost all cell phone models
- Suitable for oversized smartphone models and rugged cases
- Durable and 100% waterproof

DESCRIPTION	PART #
Universal Max, fits all smartphone models with a width between approx. 65 mm-89,5 mm	0636-0316
Universal, fits smartphone models with a width between approx. 58 mm-85 mm	0636-0317



0636-0325



0636-0326

SPC+ VENT PHONE MOUNTS

- Provides quick and secure magnetic mounting of your SPC+ phone case on the car air vent
- With the SPC+ vent phone mount, your navigation is always in view and you can use the hands-free function of your smartphone while driving
- Flexible and compact design

DESCRIPTION	PART #
Black	0636-0325
Black, charging	0636-0326





SPC+ UNIVERSAL ADHESIVE KIT

- Attach your smartphone quickly and securely to almost any smooth, flat and non-porous surface
- Use in combination with the SPC+ Phone Case
- Flexible adhesive mounts for many applications
- Can be used as a spare part if required
- Easy to stick on surfaces
- Includes five practical adhesive mounts, which stick to the surface thanks to the strong 3M™ VHBTM adhesive

DESCRIPTION	PART #
SPC+ universal adhesive kit	0636-0320

BOLD GRAY part numbers are new for 2024

SP™ CONNECT



SPC+ ANTI-VIBRATION MODULES

- CNC-machined from aircraft-grade aluminum
- Stops up to 60% of vibrations with a specially developed elastomer inlay
- Secures and stabilizes your smartphone for easy navigation
- Simple DIY mounting
- 360° rotation in 6° increments
- Compatible with the following SP Connect™ mounts: Moto Mount Pro, Moto Stem Mount, Bar Clamp Mount (+ Pro), Clutch Mount (+ Pro), Mirror Mount Pro, Bike Mount Pro (+ XL) and Handlebar Mount Pro MTB
- Diameter measures 52 mm

DESCRIPTION	PART #
Black SPC+ anti-vibration module	0636-0321
Chrome SPC+ anti-vibration module	0636-0322





WIRELESS POWER BANK

- With the compact SP Connect™ wireless power bank, you can charge your smartphone's battery quickly and conveniently wirelessly when you're on the go
- With an output of 10W and a capacity of 5,000mA it can be stowed in any pocket thanks to its handy design
- Connect your SPC+ phone case and smartphone simply with the twist-to-lock mechanism with the wireless power bank and the energy is already flowing without a charging cable
- When the power bank is empty it can quickly be recharged via USB

DESCRIPTION	PART #
Wireless power bank	2130-0359



SPC+ CHARGING MODULE

- This inductive charger lets you charge your phone wirelessly in combination with the SPC+ Phone Case
- Mounts on all SPC+ bracket heads
- Versatile applications (motorbike, e-bike, powerbank)
- 100% weatherproof
- USB cable included
- Measures 60 mm x 12 mm x 199 mm

SPC+ CHARGING ANTI-VIBRATION MODULE

- Innovative vibration dampener and weatherproof inductive charger for the SPC+ Phone Case
- Provides up to 60% reduction in vibration
- CNC-machined from aircraft grade aluminum
- Diameter measures 60 mm

DESCRIPTION	PART #
Charging module SPC+	2130-0356
Anti-vibration charging module SPC+	0636-0323

SPC+ CHARGING ANTI-VIBRATION MODULE

- Inductive charging on your bike via battery or motor
- Diameter measures 60 mm

DESCRIPTION	PART #
Chrome charging SPC+ anti-vibration module	0636-0486



SPC+ CHARGING STAND

- Phone holder for desk or home use
- Secure magnetic attachment of the SPC+ Phone Case
- Fast inductive charging with 15 watts of power
- MagSafe®-compatible accessories
- Includes USB cable

DESCRIPTION	PART #
SPC+ charging stand	2130-0357



WIRELESS CHARGING PAD

- Thanks to built-in magnets, your SPC+ Phone Case automatically moves to the correct charging position on this MagSafe®-compatible wireless charger
- With its practical foldable stand, the inductive charger also supports charging at an angle
- Fast wireless charging with 15 watts of power
- Includes USB cable

DESCRIPTION	PART #
Wireless charging pad	2130-0358



HARDWIRE CABLE FOR SPC+

- Weatherproof cable for wiring to the motorcycle battery to power your inductive charger
- Simply wire the free ends of the cable to the motorcycle battery and connect the USB-C connector to the charging module
- Equipped with an integrated voltage converter (12V to 5V/2A)
- Cable length measures 59"
- Sold each

DESCRIPTION	PART #
Hardwire cable SPC+	2130-0355

BOLD GRAY part numbers are new for 2024

SP™ CONNECT



0636-0483

MAGNETIC FLIP COVER SPC+

- Fast magnetic attachment and detachment
- Closing latch for security
- Holds up to four cards
- Integrated RFID blocking
- Comes in two sizes: M (up to 14,98 cm or 5,8") and XL (16,51 cm up to 6,5")

DESCRIPTION	PART #
M	0636-0483

DESCRIPTION	PART #
XL	0636-0484



0636-0459





0636-0460

SPC+ PHONE CARD WALLET

- The perfect solution for those who like to have everything at hand
- Compatible with the SPC+ Phone Case
- Holds up to four cards
- RFID Blocking
- Quick and secure mounting with 90° locking mechanism
- Compact and durable
- Measures 98 mm H x 66,8 mm W x 7,5 mm D

DESCRIPTION	PART #
SPC+ phone card wallet	0636-0459

MAGNETIC SPC+ CARD WALLET

- Magnetic attachment to SPC+ Phone Case with included phone stand
- Measures 98 mm H x 67 mm W x 12 mm D

DESCRIPTION	PART #
SPC+ magnetic card wallet	0636-0460



0636-0299 | 0636-0296 | 0636-0297 | 0636-0298 | 0636-0295 | 0636-0291

SPC+ PHONE CASES

- Securely mounts to any SP Connect™ holder in just one second
- Thanks to a 40% thinner design, the SPC+ model is fully MagSafe®-compatible
- Ready for inductive charging and magnetic attachment

DESCRIPTION	PART #
Case for iPhone SE/6S/7/8	0636-0299
Case for iPhone 11 Pro/XS/X	0636-0296

DESCRIPTION	PART #
Case for iPhone 11/XR	0636-0297
Case for iPhone 11 Pro Max/XS Max	0636-0298

DESCRIPTION	PART #
Case for iPhone 12/Pro	0636-0295
Case for iPhone 12/13 Mini	0636-0291

BOLD GRAY part numbers are new for 2024

SP CONNECT™

SPC+ PHONE CASES (CONT)


0636-0294 0636-0292 0636-0293 0636-0289 0636-0288 0636-0290 0636-0416


0636-0417 0636-0418 0636-0419 0636-0307 0636-0308 0636-0309 0636-0310


0636-0303 0636-0304 0636-0305 0636-0306 0636-0300 0636-0301 0636-0302


0636-0339 0636-0340 0636-0521 0636-0522 0636-0523 0636-0311 0636-0312


0636-0314 0636-0315 0636-0338 0636-0524 0636-0341 0636-0342 0636-0402 0636-0403

DESCRIPTION	PART #
Case for iPhone 12/13 Pro Max	0636-0294
Case for iPhone 13/14	0636-0292
Case for iPhone 13 Pro	0636-0293
Case for iPhone 14+	0636-0289
Case for iPhone 14 Pro	0636-0288
Case for iPhone 14 Pro Max	0636-0290
iPhone 15	0636-0416
iPhone 15 Pro	0636-0417
iPhone Plus Pro	0636-0418
iPhone 15 Pro Max	0636-0419
Case for Samsung Galaxy S20+	0636-0307
Case for Samsung Galaxy S20 Ultra	0636-0308
Case for Samsung Galaxy S20	0636-0309

DESCRIPTION	PART #
Case for Samsung Galaxy S20 FE	0636-0310
Case for Samsung Galaxy S21	0636-0303
Case for Samsung Galaxy S21+	0636-0304
Case for Samsung Galaxy S21 Ultra	0636-0305
Case for Samsung Galaxy S21 FE	0636-0306
Case for Samsung Galaxy S22	0636-0300
Case for Samsung Galaxy S22+	0636-0301
Case for Samsung Galaxy S22 Ultra	0636-0302
Case for Samsung Galaxy S23 Plus	0636-0339
Case for Samsung Galaxy S23 Ultra	0636-0340
Case for Samsung S24	0636-0521
Case for Samsung S24+	0636-0522
Case for Samsung S24 Ultra	0636-0523

DESCRIPTION	PART #
Case for Samsung A54	0636-0525
Case for Google Pixel 6	0636-0311
Case for Google Pixel 6 Pro	0636-0312
Universal phone case, medium	0636-0314
Universal phone case, large	0636-0315
Case for Samsung Galaxy S23	0636-0338
Case for Samsung S23 FE	0636-0524
Case for Google Pixel 7	0636-0341
Case for Google Pixel 7 Pro	0636-0342
Case for Xiaomi 13 Pro	0636-0402
Case for Xiaomi 13	0636-0403

BOLD GRAY part numbers are new for 2024

SP™ CONNECT

MOTO BUNDLES

The SP Connect™ Moto Bundles make it simple to securely mount and protect your smartphone on your motorcycle.

MOTO MOUNT PRO

- CNC-milled from aircraft-grade aluminum with stainless steel hardware
- Attaches your smartphone to your motorbike with an SP Connect™ Phone Case or other SP Connect -compatible device
- Fits standard and oversized handlebars (2,22/2,54/2,86/3,17 cm)
- 360° rotation

MOTO MOUNT LT

- Allows you to mount your cell phone on the motorcycle quickly and securely
- Interchangeable heads for SPC/SPC+
- Durable lightweight construction
- Made of fiberglass-reinforced polyamide
- Super-stable 360° adjustment in 6° steps
- For standard and oversize handlebars

UNIVERSAL INTERFACE/SPC+

- Secure, flat and sturdy adhesive pad
- Compatible with all SPC+ mounts
- For bicycles, motorbikes, cars, golf carts and many more
- 3M™ adhesive film for flexible use
- Measures 55 mm x 66 mm x 5 mm

UNIVERSAL CLAMP SPC+

- Fits almost any phone and remains bombproof
- Compatible with all SPC+ mounting heads; mount your phone on your motorcycle, bike or car
- Easy and fast fastening; simply pull out the crown, tighten the screw and fix the crown by pressing it in
- Adjustable without the use of tools
- For phones with a width measuring between 58-82 mm
- Clamp measures 56 mm x 65,4 mm



0636-0256



0636-0412



0636-0413



0636-0414

UNIVERSAL PHONE CASE (LARGE)

- Universal pouch protects your smartphone from weather, mud and dust
- 80 mm x 165 mm
- Full usability of the touchscreen, ports and buttons

DIRECT ADAPTER

PLASTIC SPACING INSERTS

STAND TOOL

DESCRIPTION	INCLUDES	PART #
Moto Bundle Universal Interface SPC	Universal Interface, Moto Mount Pro, direct adapter, plastic spacing inserts, stand tool	0636-0256
Moto Bundle LT Universal Clamp SPC+	Universal Clamp SPC+, Moto Mount LT, SPC+ head, direct adapter, plastic spacing inserts, stand tool	0636-0412
Moto Bundle LT Universal Interface SPC+	Universal Interface SPC+, Moto Mount LT, SPC+ head, direct adapter, plastic spacing inserts, stand tool	0636-0413
Moto Bundle LT Universal Case SPC+	Universal Phone Case (L) SPC+, Moto Mount LT, SPC+ head, direct adapter, plastic spacing inserts, stand tool	0636-0414



0636-0272



0636-0267



0636-0279



0636-0282

MOTO MOUNT PROS

- Attaches your smartphone to your motorbike with an SP Connect™ Phone Case or other SP Connect™ -compatible device
- CNC-milled from aircraft-grade aluminum with stainless steel hardware
- Fits standard and oversized handlebars (2,22/2,54/2,86/3,17 cm)
- 360° rotation

DESCRIPTION	PART #
Black	0636-0272
Chrome	0636-0267

BAR CLAMP MOUNT PRO

- Securely mounts your smartphone to your motorcycle
- Swiveling/rotating head allows for easy positioning
- CNC-machined from aircraft-grade aluminum with a black finish
- Portrait/landscape orientation option
- Stainless steel hardware

DESCRIPTION	PART #
Black	0636-0279
Chrome	0636-0282

BOLD GRAY part numbers are new for 2024

SP™ CONNECT

PERCH MOUNT PRO

- Mounts your smartphone to your motorbike's clutch or brake lever perch
- Positions your smartphone in your field of vision
- Portrait/landscape orientation option
- Stainless steel hardware

0636-0277



DESCRIPTION	PART #
Black	0636-0277

0636-0278



DESCRIPTION	PART #
Chrome	0636-0278

0636-0281



BRAKE MOUNT PRO

- For maxi scooters, scooters, mopeds and other motorbikes
- Mounts to the lid of the brake fluid reservoir (approx. 1.59" or 40.5–2.42" or 61.5mm)
- Wide range of adjustment possibilities
- Mobile phone can be fixed in portrait or landscape format

DESCRIPTION	PART #
Brake mount pro	0636-0281

0636-0423



BRAKE MOUNT LARGE

- With the Brake Mount Large, your cell phone can be easily and securely attached to wider lids of the brake fluid reservoir
- Interchangeable heads for SPC/SPC+

DESCRIPTION	PART #
Brake mount large	0636-0423



MIRROR MOUNT PRO

- CNC-machined parts from aluminum
- Swiveling/rotating head for easy alignment
- Portrait/landscape orientation option
- Measures 34 mm x 60 mm x 55 mm
- Adjustable diameter:16 mm, 14 mm, 12 mm or 10 mm

DESCRIPTION	PART #
Mirror mount pro	0636-0280



ADHESIVE MOUNT PRO

- Securely mounts your smartphone to your motorbike or car so it's positioned in your field of vision
- Easy mounting with 3M™ adhesive
- 360° ball head adjustment
- Measures 46 mm x 36 mm x 45 mm

DESCRIPTION	PART #
Adhesive mount pro	0636-0275



MOTO STEM MOUNT PRO

- Mount for super sport motorbikes (stub handlebars)
- CNC-machined from aircraft grade aluminum
- Angle-adjustable for individual vertical and horizontal positioning
- Vibration damping
- Navigation and apps directly in the field of vision

DESCRIPTION	PART #
Moto stem mount pro	0636-0485



MOTO MOUNT LT

- Attaches your smartphone to your motorbike with an SP Connect™ Phone Case or other SP Connect™ -compatible device
- Durable, lightweight construction; made from fiberglass-reinforced polyamide
- Super-stable 360° adjustment in 6° steps
- Fits standard and oversized handlebars (2,22/2,54/2,86/3,17 cm)

DESCRIPTION	PART #
Moto mount LT	0636-0401



MOTO STEM MOUNT

- Securely mounts your smartphone to your motorbike with an SP Connect™ Phone Case or Universal Interface
- For sports motorcycles (clip-on handlebars)
- Portrait/landscape orientation option
- CNC-machined from aircraft-grade aluminum
- Stainless steel hardware
- For diameters 12-14,9 mm; 15-17,9 mm; 18-20,9 mm; 21-23,9 mm; 27-29,9 mm
- Does not replace stem nut

DESCRIPTION	PART #
Moto stem mount	0636-0276

BOLD GRAY part numbers are new for 2024

SP™ CONNECT





MIRROR MOUNT

- Easily mount your smartphone to your motorcycle's mirror or crossbar (also works on scooters and mopeds)
- Interchangeable heads for SPC/SPC+
- Securely positions your smartphone in your field of vision for simple navigation; mobile phone can be fixed in portrait or landscape format
- 360° rotation
- Fits most motorcycle mirrors
- Measures 34 mm x 32 mm x 32 mm

DESCRIPTION	PART #
Mirror mount	0636-0270

UNIVERSAL CHARGING PHONE CLAMP

- Waterproof, adjustable universal mount for most smartphone models
- Fast, inductive charging with 15 watts of power
- Durable and 100% waterproof
- Includes waterproof USB cable

DESCRIPTION	PART #
Universal charging phone clamp	0636-0318



0636-0381 0636-0380 0636-0377 0636-0378 0636-0379



0636-0376 0636-0373 0636-0375 0636-0374 0636-0422

0636-0530

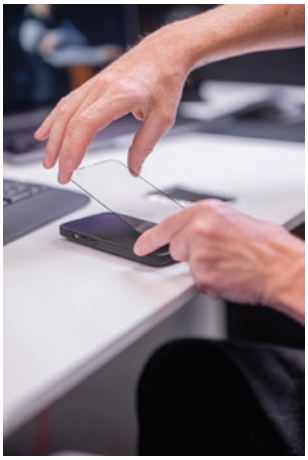

GLASS SCREEN PROTECTORS

- Tempered glass screen protector protects your phone from scratches, stains and heat
- 0,5 mm thin
- Compatible with SP Connect™ Phone Cases
- Includes one glass screen protector, one microfiber cloth, one alcohol prep pad and one dust removal sticker

DESCRIPTION	PART #
iPhone SE/8/7	0636-0381
iPhone 11 Pro	0636-0380
iPhone 12 mini	0636-0377
iPhone 12 Pro	0636-0378
iPhone 12 Pro Max	0636-0379
iPhone 13 mini	0636-0376
iPhone 14/13	0636-0373
iPhone 13/14 Pro	0636-0375

DESCRIPTION	PART #
iPhone 14 Pro	0636-0374
iPhone 15 Pro	0636-0422
Samsung S23	0636-0531
Samsung S23+	0636-0532
Samsung S23 Ultra	0636-0533
Samsung S24	0636-0528
Samsung S24 Ultra	0636-0530
Samsung S24+	0636-0529

BOLD GRAY part numbers are new for 2024

SP™ CONNECT


0636-0467


0636-0468


0636-0469


0636-0470


0636-0472


0636-0473


0636-0474


0636-0471


0636-0475


0636-0476


0636-0477


0636-0478


0636-0479


0636-0480


0636-0481

XTREME PHONE CASES

- Easily attach your phone to any SP Connect mount for hands-free navigation
- Two-piece protection for 100% enclosure of your phone
- Durable camera lens protection
- MagSafe®-compatible
- Waterproof
- Mud and dust-resistant
- Full touchscreen functionality

DESCRIPTION	PART #
iPhone 15	0636-0467
iPhone 15 Pro	0636-0468
iPhone 15 Plus	0636-0469
iPhone 15 Pro Max	0636-0470
iPhone 14 Pro	0636-0472
iPhone 14 Plus	0636-0473
iPhone 14 Pro Max	0636-0474
iPhone 13/14	0636-0471

DESCRIPTION	PART #
iPhone 13 Pro	0636-0475
iPhone 13 Pro Max	0636-0476
Samsung S23	0636-0477
Samsung S23+	0636-0478
Samsung S23 Ultta	0636-0479
Samsung S24	0636-0480
Samsung S24+	0636-0481
Samsung Ultra S24	0636-0482


0636-0482

BOLD GRAY part numbers are new for 2024

SP™ CONNECT


0636-0238

0636-0239

0636-0240


0636-0242


0636-0243


0636-0244


0636-0245


0636-0420


0636-0421


0636-0246


0636-0247


0636-0248


0636-0251


0636-0252


0636-0253


0636-0526


0636-0249


0636-0250


0636-0343


0636-0344

WEATHER COVERS

- Protect your smartphone from weather, mud and dust
- Touchscreen remains fully functional
- Provide shock resistance for your smartphone

DESCRIPTION	PART #
iPhone SE/8/7/6S/6	0636-0238
iPhone 11 Pro/XS/X	0636-0239
iPhone 11 Pro Max/XS Max	0636-0240
iPhone S20+/S20 SE	0636-0242
iPhone 13 Mini/12 Mini	0636-0243
iPhone 13 Pro/13/12 Pro/12	0636-0244
iPhone 13 Pro Max/12 Pro Max	0636-0245

DESCRIPTION	PART #
iPhone 15 Pro	0636-0420
iPhone 15 Pro Max	0636-0421
Samsung Galaxy S21	0636-0246
Samsung Galaxy S21+	0636-0247
Samsung S21 Ultra	0636-0248
Samsung Galaxy S22	0636-0251
Samsung Galaxy S22+	0636-0252

DESCRIPTION	PART #
Samsung S22 Ultra	0636-0253
Samsung S24	0636-0526
Samsung S24+	0636-0527
Google Pixel 6	0636-0249
Google Pixel 6 Pro	0636-0250
Google Pixel 7	0636-0343
Google Pixel 7 Pro	0636-0344

BOLD GRAY part numbers are new for 2024

RAM MOUNTS



STEP 1



STEP 2

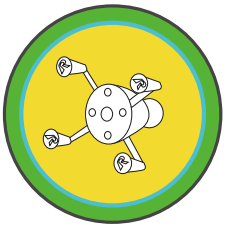

STEP 3

RAM MOUNTING SYSTEMS

- Offers the most complete selection of mounting solutions designed specifically for motorcycles, ATV/UTVs, snowmobiles and personal watercraft
- RAM's rubber ball and socket design is ideally suited for these high-vibration applications
- In addition, the ball and socket design allows the user to adjust their mounted device to the perfect viewing angle quickly and easily
- RAM will give you the ability to mount your cell phone, GoPro® camera, GPS device and much more

THREE STEPS TO CONFIGURING YOUR MOUNT:

STEP 1: PICK A BASE
STEP 2: PICK AN ARM
STEP 3: PICK A CRADLE

RAM® SMALL TOUGH-CLAW™ BASE WITH LONG DOUBLE-SOCKET ARM AND UNIVERSAL RAM X-GRIP® LARGE PHONE/PHABLET CRADLE



- High-strength composite, powdercoated marine-grade aluminum and marine-grade stainless steel construction
- Consists of a Tough-Claw™ rail clamp base, long length double-socket arm and universal spring-loaded RAM® X-Grip® cradle for large phones and phablets
- Spring-loaded holder expands and contracts for perfect fit on your device; rubber-coated tips will hold device firm and stable
- Mount is designed with a RAM B-sized 25 mm (1") diameter rubber ball and socket system that features adjustment points at both ends of the double-socket arm; allows for almost infinite adjustment and perfect viewing angles
- X-Grip also includes a device tether recommended for outdoor applications
- Clamping range on rail/tube surfaces is 16 mm to 38 mm (0,625" to 1,5"); clamping range on flat surface is 0 mm to 28,6 mm (0" to 1,14")
- Cradle is compatible with handheld devices that will fit the following dimensions: minimum width of 44 mm (1,75") with a minimum height of 140 mm (5,5"); maximum width of 114 mm (4,5") with a minimum height of 83 mm (3,25"); depth of 22 mm (0,875")

NOTE: It is important to verify the dimensions of your handheld device with a case/sleeve/skin when determining the overall size.

DESCRIPTION	PART #
RAM® small Tough-Claw™ base with long double socket arm and universal X-grip® large phone/phablet cradles	0636-0130

RAM® HANDLEBAR RAIL MOUNT WITH U-BOLT BASE AND UNIVERSAL X-GRIP® FOR LARGE PHONE/PHABLET CRADLE



- Consists of a zinc-coated U-bolt base, double-socket arm and universal spring-loaded X-Grip® IV cradle for large phones and phablets
- Package includes hardware that will accommodate rails from 13 mm to 32 mm (0,50" to 1,25") in diameter
- Base comes with black cover caps to place over exposed ends of the U-bolt
- Included composite rail adapter narrows the rail to a minimum width of 13 mm (0,5")
- Mount is designed with a RAM B-sized 25 mm (1") diameter rubber ball and socket system that features adjustment points at both ends of the double socket arm; allows for almost infinite adjustment and perfect viewing angles
- Spring-loaded X-Grip IV cradle expands and contracts, allowing for a perfect custom fit of phone or phablet
- X-Grip also includes a device tether recommended for outdoor applications
- Cradle is compatible with handheld devices that will fit the following dimensions: minimum width of 44 mm (1,75") with a minimum height of 14 cm (5,5"); maximum width of 11,5 cm (4,5") with a minimum height of 83 mm (3,25"); depth of 22 mm (0,875")
- U-Bolt dimensions: 13 mm to 32 mm (0,50" to 1,25")

NOTE: It is important to verify the dimensions of your handheld device with a case/sleeve/skin when determining the overall size.

DESCRIPTION	PART #
Handlebar rail mount with U-bolt base and X-Grip® for large phone/phablet cradle	0636-0122

BOLD GRAY part numbers are new for 2024

RAM® MOUNTS



X-GRIP® IV LARGE PHONE/ PHABLET AND TABLET CRADLE

- High-strength composite and stainless steel construction
- Spring-loaded holder expands and contracts for perfect fit
- Features a clean and clever four-leg design that sports great holding power
- Rubber-coated tips will hold device firm and stable
- Compatible and interchangeable with a wide range of popular RAM Mounting products
- 25,4 mm (1") rubber ball
- Cradle dimensions: minimum width = 44 mm (1,75") (minimum height = 14 cm (5,5")) maximum width = 11 cm (4,5") (minimum height = 83 mm (3,25")) depth = 22 mm (0,875")
- Clamping range: rail/tube surfaces: 16 mm to 38 mm (0,625" to 1,5") flat surfaces: 0 mm to 29 mm (0" to 1,14")
- Electronic device not included

DESCRIPTION	PART #
PHONE/PHABLET CRADLE FITMENT	
Ram X-Grip® Large	**0603-0571**

DESCRIPTION	PART #
ACCESSORIES	
4-pk. post caps	**0603-0645**





RAM® TAB-TITE™ SPRINGLOADED HOLDER FOR 17 CM-20 CM (7"-8") TABLETS WITH CASES

- Secures 17 cm-20 cm (7"-8") tablets in cases with a spring loaded holder; back plate includes different sizes of support cups, making it adaptable for various devices
- Easily attach and adjust a double socket arm with the ball and socket ball bases
- Crafted with high-strength composites, allowing for a safe mount for your devices

DESCRIPTION	PART #
Tab-Lock holder	**0636-0199**

RAM® TAB-TITE™ SPRING LOADED HOLDER FOR 17 CM-20 CM (7"-8") TABLETS WITH CASES

- Secures 17 cm-20 cm (7"-8") tablets in cases with a spring-loaded holder; back plate includes different sizes of support cups, making it adaptable for various devices
- Easily attach and adjust a double socket arm with the ball and socket ball bases
- Crafted with high-strength composites, allowing for a safe mount for your devices

DESCRIPTION	PART #
Tab-Tite holder	**0636-0198**

RAM® X-GRIP® TETHER FOR 17 CM - 20 CM (7"-8") TABLET MOUNTS

- Constructed of high-strength elastomeric material
- Fits around X-Grip® holders for easy device insertion
- Provides secure placement of device in open applications

DESCRIPTION	PART #
X-Grip® tether for 17 cm - 20 cm (7"- 8") tablet mounts	**0603-0904**



BOLD GRAY part numbers are new for 2024

RAM MOUNTS

RAM® QUICK-GRIP™ XL PHONE MOUNT WITH VIBE-SAFE™ AND U-BOLT

- Combination of the Ram® Quick Grip™ XL phone mount and the RAM Vibe-Safe™ in a short version
- Made of high-strength composite and stainless steel hardware
- Damping accessory designed to protect electronic devices from a wide range of vibration
- NPT thread connection allos for rotation between portrait and landscape
- Versatility to rotate between portrait and landscape while keeping your device secure
- One handed docking device
- Adjustable side supports and spring loaded top grip to keep device secure
- Compatible with handheld devices that will fit the following dimensions: 6,6 cm to 9,2 cm (2,625" - 3,625") W x 14,6 cm to 20,9 cm (5,75" - 8,25") H x 1,8 cm (0,72") D



DESCRIPTION	PART #
Ram Quick-Grip handlebar mount with U-Bolt base	0636-0438

RAM® QUICK GRIP™ XL PHONE HOLDER WITH VIBE-SAFE™ ADAPTER AND BALL



- RAM® Vibe-Safe™ dampens a wide range of vibration frequencies
- NPT thread connection allows for rotation between portrait and landscape while remaining secure
- Made of high-strength composite and stainless steel hardware for durability and reliability in the most demanding environments
- Unique structure and thoughtfully designed with all industries in mind
- Holder dimensions: 146,05 mm to 184,15 mm (5,75" - 7,25") H, 66,675 mm to 92,075 mm (2,625" - 3,625") W and 18,288 mm.(0,72") D

DESCRIPTION	PART #
Quick grip phone holder with ball	0603-1130

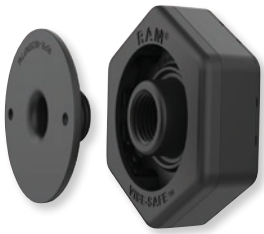

RAM® VIBE-SAFE™ WITH NPT ADAPTER FOR 2-HOLE HOLDERS

- Uniquely structed vibration damping accessory designed to protect electronic devices from a wide range of vibration frequencies
- NPT thread connection allows for rotation between portrait and landscape, while remaining secure
- Adapter is compatible with most 2-Hole RAM® Holders, including the RAM® Quick-Grip™, RAM® Tough-Charge™, RAM® Quick-Charge™ & RAM® Form-Fit Holders

NOTE: Only compatible with the metal diamond ball adapter

DESCRIPTION	PART #
Vibe-Safe adapter	0603-1134



0636-0157



0636-0158

RAM® QUICK-GRIP™ PHONE MOUNT WITH HANDLEBAR U-BOLT BASE

- High-strength composite and powdercoated marine-grade aluminum
- B-size 25 mm (1") rubber ball
- Provides a secure fit for a variety of smartphones, GPS units, Bluetooth® speakers and other electronics
- Includes a short RAM double-socket arm and zinc-coated handlebar U-bolt base
- Accommodates rails from 12,7 mm to 31,75 mm (0,5" to 1,25") in diameter

DESCRIPTION	PART #
Quick-Grip™ phone mount w/ handlebar U-bolt base	0636-0157

- PART #0636-0157 cradle clamping dimensions: 12 cm - 14,5 cm H, 5,6 cm - 8,3 cm and 1,8 cm D (4,75" - 5,75" H, 2,19" - 3,25" W and 0,72" D)
- PART #0636-0158 cradle clamping dimensions: 14,5 cm - 21 cm H, 6,5 cm - 9,2 cm W and 1,8 cm D (5,75" - 8,25" H, 2,625" - 3,625" W and 0,72" D)

DESCRIPTION	PART #
Quick-Grip XL phone mount w/ handlebar U-bolt base	0636-0158

BOLD GRAY part numbers are new for 2024

RAM® MOUNTS



0603-0826





0603-0830



RAM® QUICK-GRIP™ UNIVERSAL PHONE HOLDERS WITH BALL

- High-strength composite
- Capable of holding smartphones, GPS, Bluetooth® speakers and other electronic devices
- Spring-loaded mechanism and adjustable side keepers allow for a secure grip
- PART #s 0603-0826 and 0603-0829 cradle clamping dimensions: 12 cm - 14,5 cm H, 5,6 cm - 8,3 cm W and 1,8 cm D (4,75" - 5,75" H, 2,19" - 3,25" W and 0,72" D)
- PART #0603-0830 cradle clamping dimensions: 14,5 cm - 21 cm H, 6,5 cm - 9,2 cm W and 1,8 cm D (5,75" - 8,25" H, 2,625" - 3,625" W and 0,72" D)

DESCRIPTION	PART #
Quick-Grip™ phone holder w/ ball (w/ retail header card)	0603-0826
Quick-Grip phone holder w/ ball (comes in a poly bag)	0603-0829
Quick-Grip XL phone holder w/ ball	0603-0830



0603-1125



0603-1127

RAM® XGRIP™ KITS WITH VIBE SAFE AND U BOLT BASE

- High-strength composite and stainless steel construction and powder-coated marine-grade aluminum
- Include a 25,4 mm (1") diameter rubber ball and socket system with adjustment points at both ends of the socket arm; this, with a twist of the arm knob, allows you to move the X-Grip® mount to optimum viewing position
- Spring-loaded holder expands and contracts for perfect fit of device
- Rubber-coated tips will hold device firm and stable
- The mounting hardware for brake/clutch reservoirs include both standard and metric mounting bolts
- Kits includes U-bolts that fit bars 12,7 to 31,7 mm (5,5" to 1,25") in diameter
- Socket technology allows for multiple adjustment angles and articulation of device
- Include all necessary mounting hardware
- Compatible with devices (with or without case) that measure 47,6 mm minimum width, 82,5 mm maximum width, and 22,2 mm depth (1,875" minimum width, 3,25" maximum width, and 0,875" depth)

DESCRIPTION	PART #
Short arm length; width range: 44 mm- 114 mm (1 3/4" - 4 1/2"); depth range is up to 22 mm (7/8")	0603-1124
Short arm length width range: 47 mm - 82 mm (1 7/8" - 3 1/4") depth range: 22 mm (7/8") max	0603-1125
Medium arm length; width range: 1 3/4" - 4 1/2" depth range: 22 mm (7/8") max	0603-1126
Medium arm length; width range: 47 mm - 85 mm (1 7/8" - 3 1/4"); depth range is up to 22 mm (7/8")	0603-1127

BOLD GRAY part numbers are new for 2024

RAM® X-GRIP® PHONE MOUNT WITH VIBE SAFE™ AND SMALL TOUGH-CLAW™



0636-0440

- RAM® Vibe-Safe™ dampens a wide range of vibration frequencies
- Made of high-strength composite and stainless steel hardware for durability and reliability in the most demanding environments
- Unique structure and thoughtfully designed with all industries in mind
- PART #0636-0439 is compatible with handheld devices that will fit the following dimensions: 44 mm - 144 mm (1,75" - 4,5") width and a clamp range of 25,4 mm - 40,6 mm (1" - 1,6") diameter
- PART #0636-0440 is compatible with handheld devices that will fit the following dimensions: 47,6 mm - 82,5 mm (1,875" - 3,25") width and a clamp range of 15,8 mm - 28,9 mm (0,625" - 1,14") diameter

DESCRIPTION	PART #
RAM X-grip phone mount with vibe safe and small tough claw	0636-0440
RAM X-grip large phone mount with vibe safe and small tough claw	0636-0439

RAM® X-GRIP® PHONE MOUNTS WITH VIBE-SAFE™ AND RESERVOIR BASE



0603-1128



0603-1129

- Vibration damping accessory to protect electronic devices from a wide range of vibration frequencies
- Can rotate between portrait and landscape by loosening the center screw
- Comes with one medium B size arm and one RAM® Motorcycle Brake/Clutch Reservoir & Handlebar Ball Base
- Accommodates rails from 0.5" - 1.25" in diameter
- Compatible with handheld devices that fit a width range of 1.87" to 3.25" and a depth range of 0.875" max
- Optional device tether recommended for outdoor applications
- Holder dimensions on PART #0603-1128 width 44,5 mm-114,3 mm (1,75" - 4,5") and a depth range of 22,2 mm (,875") max
- Holder dimensions on PART# 0603-1129 width 47,6 mm -82,55 mm (1,875" - 3,25") and a depth range of 22,2 mm (,875) max

DESCRIPTION	PART #
X-Grip mount kit for large device	0603-1128

DESCRIPTION	PART #
X-Grip mount kit	0603-1129

RAM® X-GRIP® VIBE-SAFE™ PHONE MOUNTING KITS



0603-1131



0603-1132

- High-strength composite and stainless steel construction and powder-coated marine-grade aluminum
- Include a 25,4 mm (1") diameter patented rubber ball and socket system with adjustment points at both ends of the socket arm; this, with a twist of the arm knob, allows you to move the X-Grip® mount to optimum viewing position
- Spring-loaded holder expands and contracts for perfect fit of device
- Rubber-coated tips will hold device firm and stable
- The mounting hardware for brake/clutch reservoirs include both standard and metric mounting bolts
- Kits include U-bolts that fit bars 12,7 mm to 31,7 mm (0,5" to 1,25") in diameter
- Socket technology allows for multiple adjustment angles and articulation of device
- Include all necessary mounting hardware
- Compatible with devices (with or without case) that measure 47,6 mm (1,875") minimum width, 82.5 mm (3,25") maximum width and 22,2 (0,875") depth

DESCRIPTION	PART #
Large phone holder with ball and Vibe-Safe™ adapter	0603-1131
Phone holder with ball & Vibe-Safe™ adapter	0603-1132

DESCRIPTION	PART #
Phone mount with Vibe-Safe™ and fork stem base - short	0603-1135

BOLD GRAY part numbers are new for 2024

RAM® MOUNTS



0603-0614



0603-0615



0603-0645

X-GRIP® KITS

- High-strength composite and stainless steel construction and powdercoated, marine-grade aluminum
- Includes a 25 mm (1") diameter rubber ball and socket system with adjustment points at both ends of the socket arm; this, with a twist of the arm knob, allows you to move the X-Grip® mount to optimum viewing position
- Spring-loaded holder expands and contracts for perfect fit of device
- Rubber-coated tips will hold device firm and stable
- The mounting hardware for brake/clutch reservoirs includes both standard and metric mounting bolts
- Kit includes U-bolts that fit bars 13 mm to 32 mm (0,5" to 1,25") in diameter
- Socket technology allows for multiple adjustment angles and articulation of device
- Includes all necessary mounting hardware
- Compatible with devices (with or without case) that measure 48 mm (1,875") minimum width, 83 mm (3,25") maximum width and 22 mm (0,875") depth

DESCRIPTION	PART #
X-GRIP® KITS	
Combination brake/clutch reservoir U-bolt mount	**0603-0614**
Handlebar rail mount with zinc-coated U-bolt base	**0603-0615**

DESCRIPTION	PART #
ACCESSORIES	
4-pk. post caps	**0603-0645**



0603-0478



0603-0645



0603-0930



0603-0931

RAM® UNIVERSAL X-GRIP® CELL PHONE CRADLE WITH 25 MM (1") BALL

- High-strength composite and rustproof, marine-grade stainless steel construction
- Spring-loaded holder expands and contracts for perfect fit of your device
- Rubber-coated tips will hold device firm and stable
- Includes 25 mm (1") ball; mount adapter is not required
- Versatility of holder allows for attachment to many RAM arms
- Compatible with handheld devices that will fit holder dimensions: minimum width of 47,6 mm (1,875"), maximum width of 82,6 mm (3,25") and a depth of 22,2 mm (0,875")
- It is important to verify the dimensions of your handheld device with a case/sleeve/skin when determining the overall size
- Contents not included

DESCRIPTION	PART #
X-Grip® cradle	**0603-0478**
4-pk. post caps; black	**0603-0645**

DESCRIPTION	PART #
4-pk. post caps; blue	**0603-0930**
4-pk. post caps; red	**0603-0931**

DESCRIPTION	PART #
X-Grip® Replacement Tether	**0603-1093**

BOLD GRAY part numbers are new for 2024

RAM MOUNTS





0636-0119



0636-0126

RAM® TOUGH-CLAW™ MOUNTS WITH UNIVERSAL X-GRIP® PHONE CRADLE

- Features a small Tough-Claw™ mounting base and universal X-Grip® cradle
- Mount rotates 360°
- Included spring-loaded X-Grip cradle has a clean and clever four-leg design that provides great holding power without hiding your phone; X-Grip cradle expands and contracts, allowing for a perfect custom fit
- X-Grip also includes a device tether recommended for outdoor applications
- Regular version (PART #0636-0119) cradle is compatible with handheld devices that will fit the following dimensions: minimum width of 48 mm (1,875") with a minimum height of 11 cm (4,25"); maximum width of 83 mm (3,25") with a minimum height of 57 mm (2,25"); depth of 22 mm (0,875")
- Large version (PART #0636-0126) cradle is compatible with handheld devices that will fit the following dimensions: minimum width of 44 mm (1,75") with a minimum height of 14 cm (5,5"); maximum width of 114 mm (4,5") with a minimum height of 83 mm (3,25"); depth of 22 mm (0,875")
- Clamping range on rail/tube surfaces is 16 mm to 38 mm (0,625" to 1,5"); clamping range on flat surfaces is 0 mm to 28,96 mm (0" to 1,14")

NOTE: It is important to verify the dimensions of your handheld device with a case/sleeve/skin when determining the overall size.

DESCRIPTION	PART #
Regular size	0636-0119

DESCRIPTION	PART #
Large size	0636-0126





RAM® CLUTCH/BRAKE MOUNT WITH X-GRIP® HOLDER

- Features hardware for mounting to either brake or clutch reservoirs, rails that are 13 mm to 32 mm (0,5" to 1,25") in diameter, double-socket arm and universal X-Grip® large phone/phablet holder
- Mount features a 25 mm (1") rubber ball and socket mounting system with adjustment points at both ends of the socket arm
- The mounting hardware for brake/clutch reservoirs includes both standard and metric mounting bolts
- Included spring-loaded X-Grip cradle has a clean and clever four-leg design that provides great holding power without hiding your phone; X-Grip cradle expands and contracts, allowing for a perfect custom fit
- X-Grip also includes a device tether recommended for outdoor applications
- Cradle is compatible with handheld devices that will fit the following dimensions: minimum width of 44 mm (1,75") with a minimum height of 14 cm (5,5"); maximum width of 11,5 cm (4,5") with a minimum height of 83 mm (3,25") ; depth of 22 mm (0,875")

NOTE: It is important to verify the dimensions of your handheld device with a case/sleeve/skin when determining the overall size.

DESCRIPTION	PART #
Clutch/brake mount with X-Grip® holder	0636-0123

RAM® TORQUE™ HANDLEBAR AND RAIL MOUNTING BASE FOR PHONES

- Features a B-sized 25 mm (1") rubber ball mounting base that accommodates handlebars 19 mm - 25 mm ($^3/_4$" - 1") in diameter paired with the dynamic X-Grip® for phones
- Sizing inserts included to provide a snug fit and offer additional protection for the rail
- Low-profile mount utilizes nylon-insert locknuts to secure personal electronics and small accessories to prevent loosening in high-vibration environments
- Included spring-loaded, X-Grip cradle has a clean and clever four-leg design that provides great holding power without hiding your phone; X-Grip cradle expands and contracts, allowing for a perfect custom fit
- X-Grip also includes a device tether recommended for outdoor applications
- Cradle is compatible with handheld devices that will fit the following dimensions: minimum width of 48 mm (1,875") with a minimum height of 11 cm (4,25"); maximum width of 83 mm (3,25") with a minimum height of 57 mm (2,25"); depth of 22 mm (0,875")

NOTE: It is important to verify the dimensions of your handheld device with a case/sleeve/skin when determining the overall size.

DESCRIPTION	PART #
Ram Torque™ handlebar and rail mounting base for phones	0636-0118

BOLD GRAY part numbers are new for 2024

RAM® MOUNTS

TOUGH-CLAW™ WITH 25 MM (1") DIAMETER RUBBER BALL

- The perfect mounting base for quick and easy toolless installation and removal on round, square, odd-shaped rails and bars
- High-strength, glass-filled nylon construction with corrosion-resistant stainless steel hardware
- Rubber pads provide stable, even gripping and protection of mounting surface
- PART #0636-0011 can be clamped on rails from 16 mm (0,625") to 38 mm (1,5") outer diameter
- PART #0636-0012 can be clamped on rails from 25 mm (1") to 57 mm (2,25") outer diameter



0636-0011



0636-0012

DESCRIPTION	PART #
11 cm H x 30 mm W (4,25" x 1,18")	0636-0011

- Ideal for mounting tablets, action cameras, smartphones and much more in a wide variety of applications
- Perfectly suited for mounting on handlebars, racks and roll cages

DESCRIPTION	PART #
15 cm H x 57 mm W (6" x 2,25")	0636-0012

RAM® MEDIUM TOUGH-CLAW™ WITH 25 MM (1") DIAMETER RUBBER BALL

- Medium Tough-Claw™ with 25 mm (1") rubber ball
- High-strength, glass-filled nylon construction with corrosion-resistant stainless steel hardware
- Rubber pads provide stable, even gripping and protection of mounting surface
- Clamp jaw is configured for round, flat and odd shapes
- Quick installation and removal of Tough-Claw™
- 25 mm (1") rubber ball size
- Clamping range: 25,4 mm to 48 mm (1" to 1,875")



DESCRIPTION	PART #
Medium Tough-Claw™ with 25 mm (1") rubber ball	0636-0143

TOUGH-CLAW™ WITH VIBE-SAFE™ ADADPTER

- The perfect mounting base for quick and easy tool-less installation and removal on round, square, odd-shaped rails and bars
- High-strength glass-filled nylon construction with corrosion resistant stainless steel hardware
- Rubber pads provide stable, even gripping and protection of mounting surface
- Ideal for mounting tablets, action cameras, smartphones and much more in a wide variety of applications
- Perfectly suited for mounting on the handlebars, racks and roll cages



DESCRIPTION	PART #
Small clamp base with Vibe-Safe™ adapter	0603-1133

RAM MOUNTS TORQUE™ HANDLEBAR/ RAIL BASES WITH 25 MM (1") BALL

- Low-profile mounts are the perfect way to secure your personal electronics and small accessories in any high-vibration environment
- Base utilizes nylon-insert locknuts to prevent loosening from vibration
- Includes sizing inserts to provide a snug fit and rail protection



0636-0059



0636-0061

DESCRIPTION	PART #
Mini rail base for 9,5 mm-16 mm ($^3/_8$"-$^5/_8$") dia. rails	0636-0059
Handlebar/rail base for 19 mm-25 mm ($^3/_4$"-1") dia. rails	0636-0060
Handlebar/rail base for 28,6 mm-38 mm (1 $^1/_8$"-1 $^1/_2$") dia. rails	0636-0061

BOLD GRAY part numbers are new for 2024

RAM® MOUNTS



RAM® ROD® FISHING ROD DOUBLE BALL MOUNT

- Unique design offers quick removal of the rod when a fish is caught
- Features a securing flip-over bail for rod security
- High-strength composite, powdercoated marine-grade aluminum
- Two RAM C-size 38 mm (1,5″) rubber balls
- Ideally suited for kayaks or traditional fishing vessels
- Kit includes 38 mm (1,5″) ball with a 63,5 mm (2,5″) diameter mounting base

DESCRIPTION	PART #
Ram Rod® fishing double ball mount	0603-0820



RAM® TOUGH-TUBE™ ROD HOLDER WITH BULKHEAD/ FLAT SURFACE BASE

- High-strength composite
- Ratchet system allows for multiple articulation points
- Lanyard tie points for extra security
- Custom designed for heavy chop environments
- Mount virtually anywhere on heavily-rigged kayaks without hinderance
- Inner diameter: 48 mm (1,9″)
- Inner tube length: 25 cm (10″) (from bottom to top of lip)
- Post spline length: 76 mm (3″)
- Compatible with all RAM and third-party post spline bases
- Compatible with spinning reels and level wind reels

DESCRIPTION	PART #
Tough-Tube™ rod holder	0603-0819



0603-0456



0603-0458



0603-0459



4402-0294

RAM® MOUNT UNIVERSAL BASES

- Marine-grade aluminum with a black powdercoat finish
- 25 mm (1″) rubber ball
- Mirror post base fits any open mirror mount hole on motorcycles with relocated mirrors
- Mounting hardware included

DESCRIPTION	PART #
Handlebar clamp M8	0603-0456
Handlebar U-bolt/brake/clutch perch mount 13 mm - 32 mm (0,5-1,25″) diameter	0603-0458[1]
U-bolt 13 mm - 32 mm (0,5-1,25″) diameter	0603-0459

DESCRIPTION	PART #
V-clamp 25 mm - 51 mm (1-2″) diameter	4402-0294

[1] Includes two 1/4″-20 x 2″ screws and two 6 mm x 55 mm screws for American and Metric thread applications.

RAM® MOUNT BASE WITH U-BOLT AND UTV STRAP BASE

- Powdercoated marine-grade aluminum
- Consists of a 25 mm (1″) diameter rubber ball connected at right angles to a base that contains a flexible metal strap
- The strap base tightening screw is encased in a compact housing for a clean, safe finish
- Strap is long enough to wrap around handlebar posts, measuring 40 mm - 80 mm (1,57″-3,15″)
- U-bolt dimensions accommodate rails from 12,7 mm - 25 mm (0,5″-1″) in diameter



DESCRIPTION	PART #
RAM Mount base with U-bolt and UTV strap base	4402-0295

BOLD GRAY part numbers are new for 2024

RAM® MOUNTS



DOUBLE-SOCKET ARM WITH SWIVEL

- High-strength composite
- Consists of double 25 mm (1") diameter open-ball sockets with a 360° rotation point at the center and a connecting swivel joint that rotates forward and back 180°
- The rubber ball and socket at either end and a central pivot point provide unsurpassed adjustability
- The RAM ball sockets maximize ball coverage for optimal fit
- 12,5 cm (5") overall length

DESCRIPTION	PART #
Double-socket arm with swivel	0603-0470



0603-0468

RAM® DOUBLE-SOCKET ARMS

- Marine-grade aluminum with a black powdercoated finish
- Fits 25 mm (1") rubber ball, bases and adapters

DESCRIPTION	PART #
Short 51 mm (2")	0603-0467
Medium 76 mm (3")	0603-0468
Long 132 mm (5,2")	0603-0469



BALL ACCESSORY BASE ADAPTER FOR B-SIZE SOCKET ARM

- The ideal accessory if you are looking to mount more than one device but cannot locate multiple mounting points on your motorcycle or vehicle
- Connects another device to existing RAM Mount
- Includes 25 mm (1") ball connecting to a $^1/_4$"-20 threaded stud with a length of 40,5 mm (1,6")
- Threads on this ball replace the bolt in any B-size socket arm, and the ball connects to middle of socket arm on the opposite side of the tightening knob

NOTE: Socket arm assembly not included.

DESCRIPTION	PART #
Ball accessory base for B-size socket arm	0636-0062



RAM® MOUNTS MOTORCYCLE BRAKE/CLUTCH RESERVOIR BASE WITH 25 MM (1") BALLS

- Mounts electronic devices to your handlebar clutch/brake clamp
- Holds two 25 mm (1") diameter mounting balls
- Ball that is connected between hole centers is removable
- Includes 40 mm x 6 mm stainless steel hardware

NOTE: To see if this base will mount to your motorcycle, check hole spacing of base against your clutch/brake reservoir. The holes' centers have a minimum width of 23,88 mm (0,94") and a maximum of 40,13 mm (1,58").

DESCRIPTION	PART #
Motorcycle brake/clutch reservoir base	0636-0058



RAM® MOTORCYCLE BRAKE/CLUTCH RESERVOIR BASE WITH 25 MM (1") BALL

- Powdercoated marine-grade aluminum
- 25 mm (1") B-size rubber ball
- Connects to handlebar clutch/brake on left or right side
- Base fits control clamps on motorcycle with 40 mm x 6 mm stainless steel hardware, provided in kit
- Hole centers on base have a minimum width of 24 mm (0,94") and a maximum of 41 mm (1,58")

DESCRIPTION	PART #
Brake/clutch reservoir with 25 mm (1") ball	0636-0142



RAM® SPINE CLIP HOLDER WITH 25 MM (1") BALL FOR GARMIN® HANDHELD DEVICES

- Easily clips into the integrated spine connection on a wide variety of Garmin® devices
- 25 mm (1") rubber ball
- B-size diamond base adapter and hardware allow connection to any RAM B-size mounting base

DESCRIPTION	PART #
Garmin spine clip holder with 25 mm (1") ball	0603-0821

BOLD GRAY part numbers are new for 2024

RAM® MOUNTS



GOPRO® CAMERA ADAPTER

- High-strength composite construction
- Consists of a 25 mm (1") diameter rubber ball, connected to a custom GoPro® adapter
- Rubber ball design dampens shock and vibration, helping to extend the life of your camera
- Multiple articulation and adjustment points for perfect viewing angles
- Attaches directly to the underside of the camera, replacing the factory mounting bracket
- Compatible with GoPro cameras including HD HERO, HD HERO2, HD HERO3 and HD HERO 960
- Mounts to many RAM double-socket arms and mounts (sold separately)

NOTE: Electronic device not included.

DESCRIPTION	PART #
GoPro® camera adapter	0603-0475



RAM® UNIVERSAL CAMERA AND CAMCORDER ADAPTER

- Consists of a 25 mm (1") diameter rubber ball, connected to a round base with 1/4"-20 camera thread
- The round base provides extra support and stability for cameras that rest on top of it
- The male 1/4"-20 threaded steel stud will connect to any standard female thread found on camcorders and digital cameras
- Compatible cameras include Contour GPS, Contour HD, Gobandit GPS-HD, GoPro® HD helmet HERO, GoPro HD Motorsports HERO, GoPro HD Surf HERO, GoPro Helmet HERO Wide, GoPro Motorsports HERO, GoPro Motorsports HERO Wide, GoPro RC HERO, GoPro Surf Hero and GoPro Wide HERO

DESCRIPTION	PART #
RAM universal camera and camcorder adapter	0603-0473



RAM® TOUGH-MAG™ MAGNETIC BASES

- Industrial-strength N35-grade magnets
- Rubber coated to protect metal attachment surface
- Features 1/4"-20 threaded post
- 66 mm base accommodates 25 mm (1") B-size balls
- 88 mm base accommodates 25 mm (1") B-size and 38 mm (1,5") C-size balls

DESCRIPTION	PART #
Tough-Claw™ Mount w/ Level Cup™	0603-0932



25 MM (1") BALL MOUNT SUCTION CUP BASE

- Made from high-strength composite and powdercoated marine-grade aluminum
- 82,6 mm (3 1/4") twist locking suction cup base for an extra-strong hold
- 25 mm (1") rubber ball mount
- Connects to a large variety of RAM Mounts and other cradles

NOTE: For best results, use suction cup on glass or other non-porous plastic surfaces.

DESCRIPTION	PART #
25 mm (1") ball mount suction cup base	2350-0230



RAM® TOUGH-BALL™ WITH 6 MM THREADED STUD

- 25 mm (1") diameter rubber ball connected to a M6-1 x 6 mm male threaded post
- High-strength composite and steel
- B-size 25 mm (1") rubber ball

DESCRIPTION	PART #
Tough-Ball™ with 6 mm threaded stud	0636-0151



RAM® MOUNTS TOUGH-BALL™ BASE

- Features 25 mm (1") diameter rubber ball connected to a 1/4"-20 x 0,25" male threaded post
- Male thread matches most standard camera and camcorder female threads found on the bottom of the camera

DESCRIPTION	PART #
Tough-Ball™ base	0636-0065

BOLD GRAY part numbers are new for 2024

RAM® MOUNTS



RAM® TRACK BALL™ WITH T-BOLT ATTACHMENT

- B-size, 25 mm (1") rubber ball molded to a high-strength composite base
- Rubber friction washer and a stainless steel T-bolt for sliding into virtually any track system
- Insert or slide the Track Ball™ into your track and twist the ball clockwise to tighten in place; twist counterclockwise to loosen

DESCRIPTION	PART #
RAM Track Ball™ w/ T-bolt attachment	0603-0828



RAM® MOUNTS MALE-THREAD BASE WITH 25 MM (1") BALL

- Powdercoated, marine-grade aluminum and rubber construction
- Choice of M10 x 1,25 pitch or M10 x 1,50 pitch thread; both with 25 mm (1") B-size rubber ball
- PART #0636-0063 features M10 x 1,25 pitch male thread connected to a 25 mm (1") rubber ball; diameter of the round flange is 14,5 mm and the thread length is 10,15 mm
- PART #0636-0064 features M10 x 1,5 pitch male thread connected to a 25 mm (1") rubber ball; diameter of the round flange is 14,3 mm and the thread length is 10,5 mm

DESCRIPTION	PART #
M10 x 1,25 base	0636-0063
M10 x 1,5 base	0636-0064

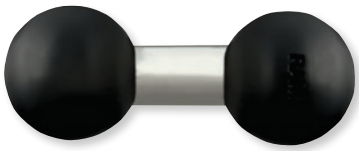





RAM® DOUBLE 25 MM (1") BALL ADAPTER

- Marine-grade aluminum with a 25 mm (1") rubber ball on both ends
- Allows the connection of two 25 mm (1") socket arms
- When measured from ball center to ball center, the arm length is 44,5 mm (1,75")
- Ideal if your mount arm is too short

DESCRIPTION	PART #
Double 25 mm (1") ball adapter	0603-0496

RAM® TOUGH-TRACK™ TOP-LOADING COMPOSITE 76 MM (3") TRACK

- High-strength composite
- Can be drilled to any flat surface
- Designed to use with #10 screws for easy installation; hardware not included
- Works with a wide variety of RAM track bases to attach cameras, fishing rods, phones, etc.
- Track thickness 8,9 mm (0,35"), inside track length 76 mm (3")

DESCRIPTION	PART #
121 mm L x 44,5 mm W (4,75" x 1,75")	0603-0827

0603-0471



0603-0472



RAM® MOUNT ADAPTERS

- Marine-grade aluminum with a black powdercoat finish
- 25 mm (1") rubber ball
- Predrilled holes in base allow mounting to a variety of arms and cradles

DESCRIPTION	PART #
Ball w/ adapter, AMPS hole	0603-0471

DESCRIPTION	PART #
Ball w/ adapter, diamond-shaped	0603-0472





RAM® PIN-LOCK™ SECURITY KNOB FOR B-SIZE SOCKET ARMS

- High-strength composite
- Consists of a 1/4"-20 female threaded security knob and key knob
- Replaces all knobs on 25 mm (1") diameter B-size arms and mounts

DESCRIPTION	PART #
Pin-Lock™ security knob for B-size socket arms	0603-0825



RAM® LOCKING KNOB

- Replaces the existing knob on the socket arm
- Locks the arm firmly in place and gives added security

DESCRIPTION	PART #
RAM locking knob	0603-0495

BOLD GRAY part numbers are new for 2024


0603-0488


0603-0491


0603-0494


0603-0565


0603-0567


0603-0568


0603-0569


0603-0570

RAM® UNIVERSAL CRADLES FOR GPS

- High-strength composite construction
- Includes a set of two nuts and bolts to connect to any of the RAM-compatible mounts
- Electronic device not included

NOTE: Does not come with ball mount adapter; use PART #0603-0472 to mount to RAM double-socket arm.

DESCRIPTION	PART #
GARMIN	
Astro 220/GPS 60/GPSMAP 60/60C/60CSx/60Cx	**0603-0488**
Astro 320/GPSMAP 62/62s/62sc/62st/62stc	**0603-0491**
nüvi® 50/50LM	**0603-0494**
Oregon™ 200/300/400c/400i/400t/550/550t	**0603-0565**
Montana® 600/650/650t	**0603-0567**
eTrex Legend® 10/20/30	**0603-0568**

DESCRIPTION	PART #
GARMIN (CONT)	
nüvi 2595LMT	**0603-0569**
zumo® 400/450/500/550/660	**0603-0570**[1]
TOM TOM	
Rider 2/Urban Rider	**0603-0570**[1]

[1] Includes 25 mm (1") diameter rubber ball.


0603-0484

RAM® SEALED-ENCLOSURE AQUA BOX®

- High-strength composite construction
- Large size includes AQUA Box® case, safety lanyard, belt clip button, belt clip and cradle (attaches to RAM ball-and-socket mounts)
- Medium size includes AQUA Box case and cradle only
- Floats to prevent accidental loss if dropped in water
- Features a storage area that provides buoyancy and is perfectly sized for a driver's license or credit card
- Weather-resistant/splashproof
- Unique design allows access to all side buttons on the phone while it is in the case
- Replaceable PVC vinyl screen offers a clear view of the screen, allowing easy operation of the touchscreen while in the case
- Easy to pocket or carry
- Text, take photos/video and make/take calls, all while protecting your phone
- Contents not included

NOTE: Does not come with ball mount adapter; use PART #0603-0471 to mount to RAM double-socket arm.

DESCRIPTION	PART #
Medium AQUA Box® Pro 20; fits smartphones up to 125 mm H x 59 mm W x 8,9 mm D (4,9" H x 2,33" x 0,35" D)	**0603-0563**[1]
Large AQUA Box Pro 20; fits smartphones up to 136 mm H x 71 mm W x 14 mm D (5,38" H x 2,8" W x 0,55" D)	**0603-0484**

[1] Case and clip only.

BOLD GRAY part numbers are new for 2024







powered by iOmounts™



Magnetic iOcore



0636-0045

KLOCK WERKS DEVICE MOUNTS

- Easy-to-install motorcycle model-specific mounts that incorporate the iOmounts™ system
- Ultra-strong 5,4 kg (12 lb) magnetic interface and mount retention lip secure devices in the most severe off-road environments
- Attach razor-thin iOadapt stainless steel adapter to your device and connect to the powerful iOcore magnetic carrier
- No special case needed; device is held in place by the strong iOcore magnet and can be adjusted to preferred angle
- Purchase additional iOadapt discs to use multiple devices on same mount
- Nomad and Nomad XL strap assembles onto any bars 13 mm to 76 mm (0,5" to 3") in diameter (universal mount)
- Mount kit includes a Nomad or Nomad XL mount and two iOadapt™ adapters
- Can be remounted onto other vehicles or for other uses

NOTE: Not for use with phones that have inductive charging.

NOTE: Not for use with Samsung Galaxy S4 phones.

DESCRIPTION	PART #
UNIVERSAL MOUNT KITS	
Nomad	**0636-0055**
Nomad XL	**0636-0150**

DESCRIPTION	PART #
MAGNETIC iOcore	
Black iOcore	**0636-0038**

DESCRIPTION	PART #
REPLACEMENT COMPONENT (EA.)	
iOadapt disc	**0636-0045**





UNIVERSAL iO PHONE MOUNT

- Secure devices within any vehicle with a flat mounting surface (stick-on or bolt-on options)
- Universal kit is perfect not only for UTVs but also boats, tractors, semis, hot rods and more
- Attach razor-thin iOadapt™ stainless steel adapter to your device and connect to the powerful iOcore™ magnetic carrier
- No special case needed; device is held in place by the strong iOcore magnet, and can be adjusted to preferred angle
- Included in box: one Semisphere mount, adhesive patch, two iOadapt steel discs and one magnetic black iOcore
- Adhesive requires 72 hours for proper cure time
- Purchase additional iOadapt discs to use multiple devices on same mount

NOTE: Not for use with phones that have inductive charging.

NOTE: Not for use with Samsung Galaxy S4 phones.

DESCRIPTION	PART #
Universal phone mount	**0636-0192**





0502-0557 shown with 0502-0540

iOSPHERE BACKING PLATE MOUNT KIT

- Uses the same iOmount device mount technology as all other Klock Werks mounts
- Cage mount kit allows the iOsphere to mount on any cage tubing, in any location with the correct clamp strap of the correct tubing size
- Cage mount requires one strap clamp, PART #s 0502-0540, 0502-0541, 0502-0542 and 0502-0543 (sold separately; see the GENERAL ACCESSORIES section) depending on the diameter of the mounting location
- Make your device mounting system Kustom and tailored to your specific size and needs

DESCRIPTION	PART #
Cage mount	**0502-0557**

BOLD GRAY part numbers are new for 2024



0502-0601





0502-0604

iOMOUNTS® OFFSET ROLL CAGE PHONE MOUNTS

- Offset Roll Cage Mount allows the semisphere to be mounted away from the roll cage tubing giving more space between the device and the cage
- Choose offset roll cage mount based on model or tubing diameter below
- Using our razor-thin iOdisc on your device allows it to connect to our strong magnetic iOcore™
- Once mounted, device can swivel and rotate to the perfect angle for great visibility
- iOdisc adhesive requires 24 hours of cure time
- Kit includes Semisphere Offset Roll Cage Mount, two iOdiscs™, black iOcore™, and phone tether

FITS MODEL	DESCRIPTION	PART #
For CFMoto Zforce 14-23	35 mm (1,625")	0502-0601
For Polaris RZR 14-23, Kawasaki KRX 1000 20-23	44,4 mm (1,75")	0502-0602
For Can-Am Maverick X3 17-23	47 mm (1,85")	0502-0603
For Polaris RZR Pro XP/Turbo R/Pro R 20-23	51 mm (2,0")	0502-0604





iOMOUNTS® ROLL CAGE PHONE MOUNT

FOR CFMOTO ZFORCE 14-23

- Allows the iOsphere Roll Cage Backing Plate to mount on any cage tubing, in any location, with the correct strap clamp for the correct tubing size
- 35 mm (1,625") roll bar size
- Using our razor-thin iOdisc™ on your device allows it to connect to our strong magnetic iOcore™
- Simple, secure and universal mounting system for your phone or device connects seamlessly to other Klock Werks iOmounts™ products, including phone mounts for your quad, dirt bike, car, home, office and more
- Once mounted, device can swivel and rotate to the perfect angle for great visibility
- iOdisc™ adhesive requires 24 hours of cure time
- Kit includes: semisphere roll cage mount, two iOdiscs™, black iOcore™ and phone tether

DESCRIPTION	PART #
iOsphere roll cage phone mount	0502-0600





iOMOUNTS® HONDA TALON STEERING COLUMN PHONE MOUNT

FOR HONDA TALON 19-21

- Our Honda Talon Steering Column Mount allows the driver to easily monitor their device just in front of the steering wheel
- Ultra-strong magnetic interface holds devices in the most severe off-road environments
- Once mounted, device can swivel and rotate to the perfect angle for great visibility
- iOdisc™ adhesive requires 24 hours of cure time
- Kit includes Semisphere Steering Column Mount, two iOdiscs™, black iOcore™ and phone tether

DESCRIPTION	PART #
Steering column phone mount	0502-0605

BOLD GRAY part numbers are new for 2024





NOMAD+™ UNIVERSAL BAR PHONE MOUNT

- Universal fitment magnetic bar phone mounting system
- Easy to install with quick-release snap over clamp for easy removal
- Great for electric bikes, bicycles, strollers, motorcycles and anywhere with the proper diameter tubing
- Adjust the tightness of the mount in location by spinning the lever clockwise or counterclockwise
- Diameter-specific mounts allow the user to quickly and securely use the iOmounts® system on 22 mm (7/8"), 25,4 mm (1"), or 32 mm (1 1/4") bars
- Includes Nomad+ mount, black iOcore, iOdisc (2), phone tether

DESCRIPTION	PART #
Nomad+ 7/8"	0636-0504
Nomad+ 1"	0636-0505
Nomad+ 1 1/4"	0636-0506

UNIVERSAL MOUNTS

- Allows the ability to mount virtually anything that could be bolted to a roll cage or wakeboard tower
- Billet machined with black anodized finish
- Fits around any cage tubing in 38,1 mm (1,5"), 44,4 mm (1,75"), 47 mm (1,85"), and 51 mm (2,0") OD

NOTE: Requires one OD size-specific Roller Bar Strap Clamp, PART #s 0502-0540, 0502-0541, 0502-0542 and 0502-0543 (sold separately; see the GENERAL ACCESSORIES section).

DESCRIPTION	# OF CLAMPS REQ.	PART #
1x8 mm	1	0502-0545

powered by iOmounts™



0636-0207





0636-0211

0636-0212

iOSTAND™

- Functional and flexible iPad® stand and tablet mount
- Lifts your device up seven inches and rotates in any direction for the perfect viewing angle (360 rotating)
- Universal stand is the perfect tablet mount and improves the ergonomics of your desktop or workspace
- Crafted out of beautiful precision-machined steel
- Works with the versatile iOmounts™ system that is safe and compatible with most mobile devices
- Regular size iOstand™ works best for full-size tablets like the iPad® Air, iPad® Pro or Samsung Galaxy Tab
- Also available in a mini size for smaller devices (like the iPad mini), or cell phone
- Magnets won't damage your tablet, and there are no magnets in the iOdisc™ on your device
- Available in a stainless-steel finish and powdercoated black or white
- Includes two iOdiscs

DESCRIPTION	PART #
iOSTAND™	
Stainless steel	0636-0207
Black	0636-0208
White	0636-0209

DESCRIPTION	PART #
MINI iOSTAND™	
Stainless steel	0636-0210
Black	0636-0211
White	0636-0212

TETHER DEVICE MOUNT

- Keeps smartphone close at hand
- Functional design allows use with almost all phone and case combinations
- Can be used with any Klock Werks iOmount™ phone mounts
- Gives an added sense of security and peace of mind when using or mounting smart devices

DESCRIPTION	PART #
Tether device mount	0636-0195



BOLD GRAY part numbers are new for 2024


4402-0573


4402-0601

SMARTPHONE/GPS HOLDERS

- Deluxe smartphone/GPS holder available with or without charger
- Charger model has 1,3 amp USB port for on-board charging as you ride (cable not included)
- Quick and simple ambidextrous design lets you just flip the lever to lock smartphone into the secure rubber molded fingers
- Infinite adjustment with Ciro ball-mount design
- Intuitive ball mounting system allows for a broad range of angle adjustment
- Fit devices from 54 mm–88,9 mm ($2^1/_8$"–$3^1/_2$") wide

DESCRIPTION	PART #
SMARTPHONE HOLDER W/ CHARGER	
Cradle only; no mount	**4402-0573**
W/ 22 mm ($^7/_8$") and 25,4 mm (1") handlebar mount, chrome	**4402-0591**
W/ 22 mm ($^7/_8$") and 25,4 mm (1") handlebar mount, black	**4402-0592**
W/ 32 mm ($1^1/_4$") handlebar mount, chrome	**4402-0593**
W/ 32 mm ($1^1/_4$") handlebar mount, black	**4402-0594**

DESCRIPTION	PART #
SMARTPHONE HOLDER W/O CHARGER	
Cradle only; no mount	**4402-0574**
W/ 22 mm ($^7/_8$") and 25,4 mm (1") handlebar mount, chrome	**4402-0600**
W/ 22 mm ($^7/_8$") and 25,4 mm (1") handlebar mount, black	**4402-0601**
W/ 32 mm ($1^1/_4$") handlebar mount, chrome	**4402-0602**
W/ 32 mm ($1^1/_4$") handlebar mount, black	**4402-0603**

ALUMINUM CLAMP

- Heat-treated aluminum construction with a chrome finish
- Clean, single-bolt attachment
- Compatible with Ciro phone holders, drink holders and camera mounts that accept 25,4 mm (1") Ciro ball mounts
- Can be mounted on any 9,5 mm ($^3/_8$") round bar
- Sold each



DESCRIPTION	PART #
Aluminum clamp	**0636-0196**


4402-0584


4402-0587


4402-0583


4402-0612

ACCESSORY MOUNTS

- Keep Ciro device holders, cup/drink holders, cameras and more close at hand

DESCRIPTION	PART #
Mirror mount for models w/o clutch reservoir (except models w/ fairing-mounted mirrors)	**4402-0584**
Universal ball mount works w/ any tube from 22 mm-57 mm ($^7/_8$"-$2^1/_4$") or 28,6 mm-44,5 mm ($1^1/_8$"-$1^3/_4$"), black	**4402-0587**
Universal ball mount for 6,4 mm ($^1/_4$")-20 bolt	**4402-0583**
GoPro and Wasp camera adapter for Ciro ball mounting system	**4402-0612**

BOLD GRAY part numbers are new for 2024



UTV PHONE MOUNT

- Included Custom Clamp System includes mounts for all profiled and round tube roll cage configurations
- Mounts to driver or passenger side of machine
- Custom phone fitment with spring loaded tension to secure your phone
- Portrait and landscape mode for better screen viewing
- Vibration isolation allows for quality video to be taken from the driver or passenger perspective
- Adjustable arm and cradle for custom screen orientation

DESCRIPTION	PART #
UTV phone holder	0521-2044



ELITE SERIES HANDLEBAR PHONE MOUNT

- Includes custom mounting system for 22 mm ($^{7}/_{8}$") handlebars.
- Designed for ATVs, mountain bikes and E-bikes
- Portrait and landscape orientation
- Made with the highest-grade super-tough nylon
- Ergonomic, secure over-molded design

DESCRIPTION	PART #
Elite Series Handlebar Phone Mount	0521-2071

3512-0293



3512-0294



OJ HOLDER AND HOLDER PLUS

- Double fixing system attaches to handlebar by means of a clip and to mirror by means of a comfortable and articulated arm
- Attachment versatility allows the user to choose how best to use holder in order to improve driving experience
- Waterproof double-slider zip
- Foam inserts for a better fit in case
- OJ Holder dimensions: 10 cm x 16 cm x 3 cm; touch window dimensions: 6 cm x 13,4 cm
- OJ Holder Plus dimensions: 11 cm x 18 cm x 3 cm; touch window dimensions: 7 cm x 15 cm

DESCRIPTION	PART #
OJ Holder	3512-0293

DESCRIPTION	PART #
OJ Holder Plus	3512-0294

3512-0245



3512-0246





CASE AND CASE PLUS BAGS

- Polyester construction with waterproof cover
- Holders for smartphone, GPS and accessories
- Transparent window for touchscreen
- Built-in fastening straps
- Sunshade visor
- Non-slip bottom for added security
- Patch for battery cable
- Waterproof zippers
- Reflective strip for added visibility
- Case dimensions: 13,5 cm x 8,5 cm x 5 cm
- Case Plus dimensions: 17,5 cm x 10,5 cm x 5 cm

DESCRIPTION	PART #
Case bag	3512-0245

DESCRIPTION	PART #
Case Plus bag	3512-0246

PASS BAG

- Polyester construction with waterproof cover
- Electronic device holder
- Adjustable straps are detachable
- Waterproof zipper
- Dimensions: 6 cm x 9 cm x 4 cm

DESCRIPTION	PART #
Pass bag	3512-0248

BOLD GRAY part numbers are new for 2024

GENERAL ACCESSORIES & LOCKS

Covers 102-103
Locks 104-105
Wall/Ground Anchors 105
SxS/UTV Grab Handles 106
Drive Belt Case 107
Cage Clamps/Hanger Brackets 107
Route Sheet Holder 107
Cup/Bottle Holders 108-109
Tumblers 109
Water Bottles 109
Flags/Whip Flags 109-110, 114
Safety Emblem 109
Flag Mounts/Whip Flag Mounts 110
Tow Hooks/Loops 111-112
Tow Strap 112
Quick Lift Jacks 112
Offroad Recovery Boards 112
Rider Hold Tight 113
First Aid Kit 113
Boot/Helmet/Glove Dryer 113
Course Arrows/Markers/Tape 114
Pit Board 114
Bungee Cords 114







4002-0103

UTV COVERS

- Innovative UltraMax® durable polyester material
- Highest UV protection in the industry
- Water-resistant coating helps protect against light rain, dust and dirt
- Perma-vent® system minimizes condensation and allows for airflow
- Large driver-side zipper entry access to vehicle when covered
- Packed in multi-use carry bag for compact storage
- Snug elastic hem secures cover to UTV
- Not trailerable

DESCRIPTION	PART #
2-Seater	**4002-0103**

DESCRIPTION	PART #
4-Seater	**4002-0104**

DIMENSIONS

SIZE	LENGTH	FRONT WIDTH	BACK WIDTH	TOP WIDTH	HEIGHT
2-Seater	333 cm (131")	151 cm (59,5")	148,5 cm (58,5")	120,5 cm (47,5")	173 cm (68")
4- Seater	376 cm (148")	174 cm (68,5")	174 cm (68,5")	123 cm (48,5")	175 cm (69")

4002-0101



ATV TRAILERABLE COVERS

- Innovative UltraMax® durable polyester material
- Highest UV protection in the industry
- Water-resistant coating helps protect against light rain, dust and dirt
- Two heavy-duty quick-adjustable straps and side-release buckles hold the cover on
- Four tie-down locations allow for extra security
- Packed in multi-use carry bag for compact storage
- Elastic hem secures cover to ATV
- Available in X-large and XX-large

DESCRIPTION	PART #
X-large	**4002-0101**

DESCRIPTION	PART #
XX-large	**4002-0102**

DIMENSIONS

SIZE	LENGTH	FRONT WIDTH	BACK WIDTH	TOP WIDTH	HEIGHT
X-large	208 cm (82")	117 cm (46")	112 cm (44")	79 cm (31")	103 cm (40,5")
XX-large	267 cm (105")	127 cm (50")	127 cm (50")	84 cm (33")	126 cm (49,5")

4002-0099



ATV DURA COVERS

- Innovative UltraMax® durable polyester material
- Highest UV protection in the industry
- Water-resistant coating helps protect against light rain, dust and dirt
- Packed in multi-use carry bag for compact storage
- Elastic hem secures cover to ATV
- Not trailerable
- Available in X-large and XX-large

DESCRIPTION	PART #
X-large	**4002-0099**

DESCRIPTION	PART #
XX-large	**4002-0100**

DIMENSIONS

SIZE	LENGTH	FRONT WIDTH	BACK WIDTH	TOP WIDTH	HEIGHT
X-large	214,6 cm (84,5")	122 cm (48")	119 cm (47")	79 cm (31")	103 cm (40,5")
XX-large	267 cm (105")	127 cm (50")	127 cm (50")	84 cm (33")	126 cm (49,5")

BOLD GRAY part numbers are new for 2024





UTV COVERS

- Made with industry-leading UltraMax® fabric
- Maximum UV protection against fading
- 100% waterproof including heat-tapered seams
- Two-seater model measures 333 cm L (131") x 151,13 cm (59,5") front width/148,59 cm (58,5") back width/ 120,65 cm (47,5") top width x 173 cm H (68")
- Four-seater model measures 375,92 cm L (148") x 174 cm (68,5) front/back width/123,19 cm (48,5") top width x 175 cm H (69")
- Fits most two- and four-seat sport and utility UTVs up to 183 cm (72") wide
- Not trailerable

DESCRIPTION	PART #
2-seat cover	4002-0105

DESCRIPTION	PART #
4-seat cover	4002-0106



DEFENDER EXTREME ATV COVER

- Innovative UltraMax® durable polyester material; highest UV protection in industry
- 100% waterproof with electronically taped seams
- Snug elastic hem and quick-release belly strap secures cover to ATV
- Packed in multi-use compression bag for compact storage
- Measures 241 cm L x 127 cm W x 122 cm H (95" x 50" x 48")
- Fits most ATV models

DESCRIPTION	PART #
Defender Extreme ATV cover	4002-0107

BOLD GRAY part numbers are new for 2024



4010-0457



4010-0458



4010-0459

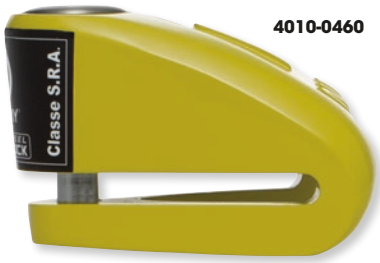

4010-0460

AUVRAY HIGH SECURITY

CLASSE S.R.A.

DISC LOCKS

- Sawing and attack-proof, pick-proof cylinder stainless steel body
- Includes three flat milled keys

DESCRIPTION	PART #
DK 14 Stainless steel disc lock w/ double locking pin Ø 14 mm	4010-0457
DK 14 Black disc lock w/ double locking pin Ø 14 mm	4010-0458
DK 10 Stainless steel disc lock w/ double locking pin Ø 10 mm	4010-0459
DK 10 Black/yellow disc lock w/ double locking pin Ø 10 mm	4010-0460



AUVRAY HIGH SECURITY

B-LOCK DISC HOLDER

- Bracket platform to be fixed on your 2-wheels in order to carry your disk lock
- Adapted to disk locks with a Ø 10 or Ø14 pin
- Powerful tightening and retention system

TYPE	PART #
B-Lock disc holder	4050-0066



4010-0464



4010-0465

AUVRAY HIGH SECURITY

XTREM PROTECT CHAIN LOCKS

- Tempered passivated steel chain diameter 13,5 mm with chain block anchor
- Special off-road safety
- Protective sheath in black braided nylon
- Blocking block in HR stainless steel
- Double hardened steel locking mechanism
- High security cylinder with 7 discs
- Anti-sawing, anti-picking
- Two M10 stainless steel dowels for high security anchoring

DESCRIPTION	PART #
1,0 meter	4010-0464
1,2 meter	4010-0465



AUVRAY HIGH SECURITY

COMBINATION CHAIN LOCK

- Hardened steel chain Ø 8 mm
- 120 cm L
- Black nylon fabric cover
- 5-digit resettable combination lock

DESCRIPTION	PART #
Combination chain lock	4010-0461



AUVRAY HIGH SECURITY

MULTIFUNCTION CABLE LOCK

- Cable braid measures 4 mm in diameter
- 90 cm L
- Weighs 150 g
- Padlock with disc cylinder
- Includes two milled keys

DESCRIPTION	PART #
Multifunction cable lock	4010-0463

BOLD GRAY part numbers are new for 2024



XTREM BLACK EDITION SECURITY U-LOCKS

- 18 mm passivated hardened steel shackle
- Shackle protection cover in black matte finish
- Hardened steel lock body
- Hardened steel double bolt locking mechanism
- Seven-discs high security lock cylinder
- Sawing and attack-proof, pick-proof cylinder
- Shackle anti-rotation feature in case of cutting
- ABS end caps and key dirt cover
- Includes three flat milled keys
- Key cutting service, using exclusive copy code

DESCRIPTION	PART #
85 mm x 100 mm	4010-0454

DESCRIPTION	PART #
85 mm x 250 mm	4010-0455

DESCRIPTION	PART #
85 mm x 310 mm	4010-0456

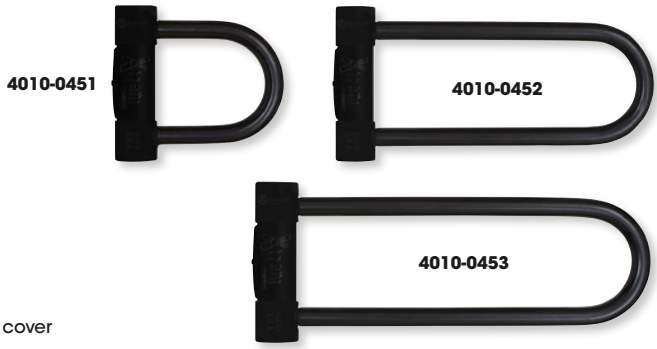

BLACK EDITION SECURITY U-LOCKS

- 18 mm passivated hardened steel shackle
- Shackle protection cover in a matte black finish
- Hardened steel double bolt locking mechanism
- Seven-disc high security lock cylinder
- Shackle anti-rotation feature in case of cutting ABS shell with key dirt cover
- Includes two flat milled keys

DESCRIPTION	PART #
85 mm x 100 mm	4010-0451

DESCRIPTION	PART #
85 mm x 230 mm	4010-0452

DESCRIPTION	PART #
85 mm x 310 mm	4010-0453



XTREM MAXI SECURITY LOCKS

- Reversible shackle 18 mm in passivated hardened steel shackle protection sheath in matte black finish
- Hardened steel body
- Double locking mechanism in hardened steel
- High security cylinder with 7-discs anti-sawing, anti-picking cylinder anti-rotation shackle device, ABS end caps and keyway with dust cover
- Delivered with 3 milled keys

DESCRIPTION	PART #
110 x 230 mm	4010-0466

DESCRIPTION	PART #
110 x 310 mm	4010-0467



BRACKETS FOR SHACKLE LOCKS

- Suited to shackle Ø 16 mm to Ø 18 mm (max Ø 20 mm with cover)
- Strong, shackle grip; hard to loosen
- Safe carrying bracket

DESCRIPTION	PART #
SE2H horizontal	4050-0056
SEV2 vertical	4050-0057

DESCRIPTION	PART #
SPH universal	4050-0058
SPU universal	4050-0059



WALL AND GROUND ANCHOR W/ STEEL RING

- Features 14 mm coated hardened steel ring
- High-resistance steel expansion plug bolts
- Measures 65 mm x 42 mm
- Includes mounting kit

DESCRIPTION	PART #
Wall and ground anchor w/ steel ring	4050-0054



WALL AND GROUND ANCHOR

- Includes three keys
- Features pick-proof cylinder
- Stainless steel finish
- Measures 65 mm x 42 mm; weighs 1480 g

DESCRIPTION	PART #
Wall and ground anchor	4050-0053

BOLD GRAY part numbers are new for 2024

UTV GRAB HANDLES

- Made with the highest quality paracord
- This ensures that your grab handles are durable, strong, and will look great for years to come
- It also ensures that your grab handles are rugged and able to hold up, even under the most extreme conditions
- Universal fitment; sold in pairs
- Available in black



DESCRIPTION	PART #
Grab handles	0521-1900

ENTRY HANDLES

- Utility Vehicle Entry Assist Handles attach to all vehicles with up to 10 cm (4") roll bars to assist in entry and exit of your utility vehicle
- Sold as a pair



DESCRIPTION	PART #
Entry handles	4510-0051

GRAB HANDLE

- Precision-machined out of aircraft-quality, anodized-black billet aluminum
- Cutout to fit the contours of your hand
- Lightweight and stylish
- Fits around any cage tubing in 38,1 mm (1,5"), 44,5 mm (1,75"), 47 mm (1,85"), and 51 mm (2,0") OD

NOTE: Requires two OD size-specific Roller Bar Strap Clamp, PART #s 0502-0540, 0502-0541, 0502-0542 and 0502-0543 (sold separately; see the GENERAL ACCESSORIES section).



DESCRIPTION	PART #
Grab handle	0521-1577

SIDE BAR AND GRAB HANDLE PADS

- Provide supreme impact protection to the factory steel pipe all while improving the overall style of your ride
- 13 mm (1/2") thick 600 denier polyester construction
- Convenient zippered covers
- Covers all four side bars front and rear



FITS MODEL	PART #
KAWASAKI	
KAF800 Mule Pro FXT 15-23 (all)	0521-1946

FITS MODEL	PART #
POLARIS	
RZR Pro XP 4 -all	0521-1945

BOLD GRAY part numbers are new for 2024





DRIVE BELT STORAGE CASE

- Protect your belt by securely storing it in a case that can be easily mounted to any size roll cage or flat surface
- Made of UV-resistant injection molded plastic
- Kit includes case mounting hardware

DESCRIPTION	PART #
Drivebelt storage case	1142-1026

ROLLBAR ACCESSORY CLAMPS

- Mount accessories to the roll cage with these clamps
- Mount windshields, lights, mirrors, etc.
- Quick-release without tools
- Sold each
- Universal fit

4510-1173



4510-1174



DESCRIPTION	PART #
38 mm – 44,5 mm (1,5" – 1,75") roll cage clamp	4510-1173

DESCRIPTION	PART #
19 mm – 25,4 mm (0,75" – 1") handlebar clamp	4510-1174



1512-0232



0502-0553

CAGE TUBE CLAMPS

- Allow for installation of spare tire carrier on vehicle cage tube
- Matte black powdercoat finish
- Hardware included
- Sold in 3-pk.

DESCRIPTION	PART #
44,5 mm (1,75") tube clamps	1512-0231
51 mm (2") tube clamps	1512-0232

UNIVERSAL CAGE MOUNTING CLAMPS

- Universal cage mounting clamp allows for most small billet Klock Werks parts to be mounted on the Ranger/General/ Defender cages
- Inward cage clamp works with inward-facing accessories such as grab handles, device mounts and fire extinguisher mounts
- Outward cage clamp works with outward-facing accessories such as mirrors and whip mounts

DESCRIPTION	PART #
Inward clamp	0502-0552
Outward clamp	0502-0553

0502-0541





ROLL BAR STRAP CLAMPS

- Made from billet aluminum
- Fits around any cage tubing in 38,1 mm (1,5"), 44,5 mm (1,75"), 47 mm (1,85"), and 51 mm (2,0") OD
- Sold each

DESCRIPTION	PART #
38,1 mm (1,5")	0502-0540
44,5 mm (1,75")	0502-0541
47 mm (1,85")	0502-0542
51 mm (2,0")	0502-0543

SIDE LOAD ROUTE SHEET HOLDER

- Ideal for any dual-sport or enduro enthusiast
- Side-load option makes it easy to load
- 57 mm x 64 mm ($2^1/_4$" x $2^1/_2$") viewing window makes your route sheet easy to read
- Features billet aluminum knobs and a polycarbonate casing
- All mounting hardware is included

DESCRIPTION	PART #
Side load route sheet holder	2212-0348

BOLD GRAY part numbers are new for 2024





0636-0115



0636-0114

RAM® LEVEL CUP™ XL WITH SMALL TOUGH-CLAW™

- High-strength composite drink holder designed for bigger insulated cups, plastic water bottles or even a steel coffee cup
- Keeps your drink upright, regardless of conditions
- Oversized opening cradles tops of large drink holders and adjustable bottom piece moves up and down to accommodate taller drink holders; rubber feet flex to fit various sized drink holders
- Kit includes a Level Cup™ XL with integrated Tough-Claw™; Tough-Claw allows for toolless removal and adjustments on any rail/tube or flat surface
- Clamping range on rail/tube surfaces is 16 mm to 38 mm (0,625" to 1,5"); clamping range on flat surface is 0 mm to 29 mm (0" to 1,14")
- Fits cans, cups, water bottles, etc., with a width range of 67 mm to 89 mm (2,6"-3,5") and a height range of 95 mm to 28 cm (3,75"-11")
- Comes with RAM can koozie

DESCRIPTION	PART #
Ram Level Cup™ XL with small Tough-Claw™	0636-0127

RAM® LEVEL CUP™ XL

- Designed for bigger insulated cups, plastic water bottles or even vacuum-insulated bottles
- Can hold the biggest gulps with an oversized opening cradle and an adjustable bottom piece that can move up and down for taller cups
- Rubber feet flex for a snug fit, keeping beverages steady
- Fits cups up to 88,9 mm (3,5") wide and 279 mm (11") tall
- Adjustable bottom can adapt to fit any cup or bottle
- Durable and fluid self-leveling action keeps drinks upright
- Flexible grips adapt to the bottom of the cup to keep it secure

DESCRIPTION	PART #
U-Bolt/Perch mount XL cup holder kit	0636-0115
Ball mount w/ XL cup holder	0636-0114

RAM® TOUGH-CLAW™ MOUNT WITH LEVEL CUP™ DRINK HOLDER



- High-strength composite and stainless steel mount with drink holder designed with two pivot points to keep your drink upright, regardless of conditions
- Kit includes small Tough-Claw™ base and RAM Level Cup™ Self-Leveling Drink Holder; Tough-Claw allows for toolless removal and adjustments on any rail/tube or flat surface
- Mount rotates 360°
- Integrated eyelet and hook provide an optional tethering function to help secure any small or open container
- Clamping range on rail/tube surfaces is 16 mm to 38 mm (0,625" to 1,5"); clamping range on flat surface is 0 mm to 28,6 mm (0" to 1,14")
- Fits cans, cups, mugs, etc., ranging from 64 mm to 89 mm (2,5" to 3,5") diameter
- 25 mm (1") B-sized rubber ball
- Comes with RAM can koozie

DESCRIPTION	PART #
RAM Tough-Claw™ w/ Level Cup™ drink holder	0636-0363

RAM® HANDLEBAR RAIL MOUNT WITH U-BOLT BASE, LEVEL CUP™ DRINK HOLDER AND KOOZIE



- High-strength composite and powdercoated, marine-grade aluminum mount with drink holder designed with two pivot points to keep your drink upright, regardless of conditions
- Kit includes a zinc-coated, U-bolt base, double-socket arm and RAM Level Cup™ Self-Leveling Drink Holder with koozie; base includes black cover caps to be placed over exposed ends of U-bolt
- Integrated eyelet and hook provide an optional tethering function to help secure any small or open container
- U-bolt accommodates rails from 13 mm to 32 mm (0,5" to 1,25") in diameter
- Fits cans, cups, mugs, etc., ranging from 64 mm to 89 mm (2,5" to 3,5") diameter
- 25 mm (1") B-sized rubber ball

DESCRIPTION	PART #
Handlebar rail mount with U-bolt base, Level Cup™ drink holder	0636-0129

RAM® SELF-LEVELING CUP HOLDER AND COZY WITH 25 MM (1") BALL



- The perfect accessory for any vehicle, including motorcycles and ATVs
- Includes a 25 mm (1") rubber ball for easy mounting to any arm
- Easy installation and positions to keep your favorite beverage within reach
- Comes with a RAM® can insulator

DESCRIPTION	PART #
Self-leveling cup holder and cozy with 25 mm (1") ball	0603-0476

BOLD GRAY part numbers are new for 2024



0636-0132



0636-0133

BIG ASS™ DRINK HOLDERS

- Works with 30 oz. tumblers and other large bottles and cups
- Made from durable neoprene rubber that is weatherproof and won't deteriorate in sun or elements
- Rubber molded net is designed to securely grip your container
- Compatible with Ciro ball mounting system (mount sold separately; see page 99)

DESCRIPTION	PART #
Chrome	0636-0132

DESCRIPTION	PART #
Black	0636-0133



0636-0092



0636-0021



0636-0024

DRINK HOLDERS

- Holds virtually any can, bottle or cup secure with a contoured rubber net
- Infinite adjustment with a Ciro ball-mount design
- Rubber-lined ring keeps your can or bottle from vibrating
- Soft rubber net won't scratch if it comes in contact with paint

DESCRIPTION	PART #
No mount, black	0636-0092
W/ 22 mm (7/8") and 25,4 mm (1") handlebar mount, chrome	**0636-0021**

DESCRIPTION	PART #
W/ 32 mm (1 1/4") handlebar mount, chrome	**0636-0023**
W/ 32 mm (1 1/4") handlebar mount, black	**0636-0024**



STAINLESS TRAVEL TUMBLER

- 482 g (17 oz.) net wt. stainless steel
- BPA-free plastic interior
- Slide-to-close lid

DESCRIPTION	PART #
Stainless travel tumbler	**9501-0273**



WATER BOTTLE

- MDPE plastic water bottle holds 567 g (20 oz.) net wt.

DESCRIPTION	PART #
567 g (20 oz.) net wt. water bottle	**9501-0272**

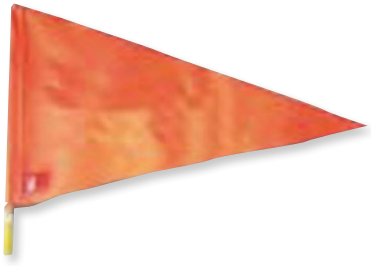

213 CM (7') SAFETY FLAG WHIP

- 213 cm (7') fiberglass flag whip
- Includes mounting bolt

DESCRIPTION	PART #
Safety flag	**0521-1063**



SAFETY EMBLEM

- Mounts to rear cargo rack or chassis of an ATV

DESCRIPTION	PART #
Safety emblem	**0521-1062**

BOLD GRAY part numbers are new for 2024



SNOSTUFF

FLAG WITH TELESCOPING POLE

- Stainless steel mast telescopes to a full length of 157 cm (62″)
- Spring base allows mast to bend 90° without breaking
- Each vinyl fabric flag comes with an easy mounting kit

DESCRIPTION	PART #
Flag kit	115-711

DESCRIPTION	PART #
Repl. flag	115-701



MOOSE UTILITY DIVISION

ADJUSTABLE FLAG WHIP MOUNT

- Mounts to all tubular roll cages up to 51 mm (2″)
- Cam-lock design allows micro-adjustment
- Quick-store fold-down feature
- Mounts to right or left side

DESCRIPTION	PART #
Adjustable flag whip mount	0521-1751





MOOSE RACING

WHIP FLAG MOUNTS

- Thin aluminum clamp fits roll bar more tightly
- Can be mounted when roof/windshield installed; easy to mount
- 360° turnable design
- Fits most of the whips on the market

DESCRIPTION	PART #
Fits 1.75″ tube	0521-1905
Fits 1.875″ tube	0521-1904
Fits 2″ tube	0521-1903
Fits Pro Fit cage	0521-1906



MOOSE UTILITY DIVISION

FLAG MOUNT

FOR CAN-AM DEFENDER

- Installs in seconds, without tools, to the bed rails of your Can-Am Defender
- Machined aluminum mounting arm and $^{3}/_{8}$″-24 coupling nut for compatibility with FireStik flags and other flags with $^{3}/_{8}$″-24 male threaded ends

DESCRIPTION	PART #
Flag mount	0521-1801

MOOSE UTILITY DIVISION

ATV/UTV FLAG MOUNT

FOR POLARIS RANGER/GENERAL

- Includes integrated Twist Lock Anchor, gray machined base mount, all hardware and coupling nut
- Simple drop-and-twist installation in your Polaris Ranger or General
- Can also accommodate most other flag bases and spring mounts





FITS MODEL	PART #
Flag mount	0521-1531

K-LOCK Werks

ADJUSTABLE ANGLE WHIP MOUNT

- Can be mounted on a horizontal bar, vertical bar or on a bar of any angle
- Mount offers a full 360° adjustability and locks into position
- Has an industry standard 12,7 mm ($^{1}/_{2}$″) hole on the top
- Machined with two strap clamps to keep it from rotating on the bar at high speeds
- Fits around any cage tubing in 38,1 mm (1,5″), 44,4 mm (1,75″), 47 mm (1,85″), and 51 mm (2,0″) OD



NOTE: Requires two OD size-specific Roller Bar Strap Clamp, PART #s 0502-0540, 0502-0541, 0502-0542 and 0502-0543 (sold separately; see the GENERAL ACCESSORIES section).

DESCRIPTION	PART #
Whip mount w/ adjustable angle	0521-1576

BOLD GRAY part numbers are new for 2024

HIGHLIFTER



4504-0128



4504-0186

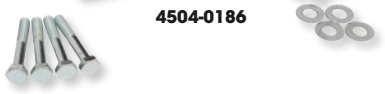



4504-0189

REAR TOW HOOKS

- Solid point for when towing is needed
- Engineered for use with tow strap or clevis hook
- Powdercoated finish

FITS MODEL	COLOR	PART #
CAN-AM		
Maverick X3 MAX STD 17	Black	**4504-0128**
	Red	**4504-0183**
Maverick X3 MAX XRS 17	Black	**4504-0128**
	Red	**4504-0183**
Maverick X3 STD 17	Black	**4504-0128**
	Red	**4504-0183**
Maverick X3 Turbo 18-19	Black	**4504-0128**
	Red	**4504-0183**
Maverick X3 Turbo MAX 18-19	Black	**4504-0128**
	Red	**4504-0183**
Maverick X3 Turbo R 18-19	Black	**4504-0128**
	Red	**4504-0183**
Maverick X3 Turbo R MAX 18-19	Black	**4504-0128**
	Red	**4504-0183**
Maverick X3 Turbo R MAX XDS 18-19	Black	**4504-0128**
	Red	**4504-0183**
Maverick X3 Turbo R MAX XRS 18-19	Black	**4504-0128**
	Red	**4504-0183**
Maverick X3 Turbo R XDS 18-19	Black	**4504-0128**
	Red	**4504-0183**
Maverick X3 Turbo R XRS 18-19	Black	**4504-0128**
	Red	**4504-0183**
Maverick X3 XDS 17	Black	**4504-0128**
	Red	**4504-0183**
Maverick X3 XRS 17	Black	**4504-0128**
	Red	**4504-0183**
Maverick X3 Turbo XRC 19	Black	**4504-0128**
	Red	**4504-0183**
Maverick X3 Turbo XMR 19	Black	**4504-0128**
	Red	**4504-0183**
Maverick X3 Turbo R XMR 19	Black	**4504-0128**
	Red	**4504-0183**
Maverick X3 Turbo R XRC 19	Black	**4504-0128**
	Red	**4504-0183**
POLARIS		
RZR RS1 18-22	Black	**4504-0186**
	Blue	**4504-0187**
	Orange	**4504-0189**
	Red	**4504-0190**
RZR 1000 4 High Lifter Edition 16	Black	**4504-0192**
RZR 1000 XP/XP 4 14	Black	**4504-0192**
RZR 1000 XP/XP 4 20-21	Black	**4504-0186**
	Blue	**4504-0187**
	Orange	**4504-0189**
	Red	**4504-0190**
RZR 1000 XP/XP 4 Dynamix 19	Black	**4504-0186**
	Blue	**4504-0187**
	Orange	**4504-0189**
	Red	**4504-0190**
RZR 1000 XP/XP 4 EPS 15-16	Black	**4504-0192**
RZR 1000 XP/XP 4 EPS 17-19	Black	**4504-0186**
	Blue	**4504-0187**
	Orange	**4504-0189**
	Red	**4504-0190**
RZR 1000 XP Desert 15	Black	**4504-0192**
RZR 1000 XP High Lifter Edition 15-16	Black	**4504-0192**
RZR 1000 XP/XP 4 High Lifter Edition 19-20	Black	**4504-0186**
	Blue	**4504-0187**
	Orange	**4504-0189**
	Red	**4504-0190**

FITS MODEL	COLOR	PART #
POLARIS (CONT)		
RZR 1000 XP/XP 4 Limited Edition 20	Black	**4504-0186**
	Blue	**4504-0187**
	Orange	**4504-0189**
	Red	**4504-0190**
RZR 1000 XP/XP 4 Premium 20-24	Black	**4504-0186**
	Blue	**4504-0187**
	Orange	**4504-0189**
	Red	**4504-0190**
RZR 1000 XP/XP 4 Ride Command 18-19	Black	**4504-0186**
	Blue	**4504-0187**
	Orange	**4504-0189**
	Red	**4504-0190**
RZR 1000 XP/XP 4 Sport 21-23	Black	**4504-0186**
	Blue	**4504-0187**
	Orange	**4504-0189**
	Red	**4504-0190**
RZR 1000 XP SE EPS 17	Black	**4504-0186**
	Blue	**4504-0187**
	Orange	**4504-0189**
	Red	**4504-0190**
RZR 1000 XP Trail & Rock 18-21	Black	**4504-0186**
	Blue	**4504-0187**
	Orange	**4504-0189**
	Red	**4504-0190**
RZR Turbo XP/XP 4 20-21	Black	**4504-0186**
	Blue	**4504-0187**
	Orange	**4504-0189**
	Red	**4504-0190**
RZR Turbo XP Dynamix Edition 18-19	Black	**4504-0186**
	Blue	**4504-0187**
	Orange	**4504-0189**
	Red	**4504-0190**
RZR Turbo XP EPS 16	Black	**4504-0192**
RZR Turbo XP EPS 17-19	Black	**4504-0186**
	Blue	**4504-0187**
	Orange	**4504-0189**
	Red	**4504-0190**
RZR Turbo XP Fox Edition 18	Black	**4504-0186**
	Blue	**4504-0187**
	Orange	**4504-0189**
	Red	**4504-0190**
RZR Turbo XP LE 19	Black	**4504-0186**
	Blue	**4504-0187**
	Orange	**4504-0189**
	Red	**4504-0190**
RZR Turbo XP 4 Dynamix Edition 19	Black	**4504-0186**
	Blue	**4504-0187**
	Orange	**4504-0189**
	Red	**4504-0190**
RZR Turbo XP 4 EPS 16	Black	**4504-0192**
RZR Turbo XP 4 EPS 17-19	Black	**4504-0186**
	Blue	**4504-0187**
	Orange	**4504-0189**
	Red	**4504-0190**
RZR Turbo XP 4 FOX Edition 18	Black	**4504-0186**
	Blue	**4504-0187**
	Orange	**4504-0189**
	Red	**4504-0190**
RZR Turbo XP 4 LE 19	Black	**4504-0186**
	Blue	**4504-0187**
	Orange	**4504-0189**
	Red	**4504-0190**

BOLD GRAY part numbers are new for 2024





FRONT TOW HOOK

FOR POLARIS RZR 1000 14-18 (ALL), RZR TURBO 16-18

- Heavy-duty front tow hook for most Polaris RZR models
- Thick plate steel construction with dual reinforcements makes this a very over-built tow hook
- Aggressive design and beefy five-point mounting make this a must-have accessory
- We designed it not to stick out too far from the machine but still have the capability of using either a tow strap or winch hook for towing
- Mounts below the winch area so it normally will not interfere if you have a winch mounted
- Will NOT fit with most front bumpers
- Black powdercoated finish will look great for years

DESCRIPTION	PART #
Tow hook	4504-0199



TOW LOOP

FOR POLARIS RZR 900S/ 1000S/1000XP/GENERAL

- Made from solid 12,7 mm (1/2") bar stock and welded on both the front and back side of the steel base plate
- Bolts in three places using existing holes
- May not work with some bumpers

DESCRIPTION	PART #
Tow loop	4510-1660



TOW STRAP

- 4,6 m (15') polyester strap with two heavy-duty forged steel hooks
- 4.536 kg (10.000 lb) tensile strength

DESCRIPTION	PART #
Tow strap	3920-0461



4110-0176



4110-0177

UNIVERSAL QUICK LIFT JACKS

- Lightweight, has a high capacity and long extension range, and is simple to use
- Operate with the included crank handle, or remove the handle and use a ratchet or cordless drill
- Easily lifts ATVs, UTVs or trailers
- 907 kg (2000 lb) lift capacity; 15 cm - 81 cm (6"-32") extension range; 15 cm (6") lift tongue
- Weighs 5,9 kg (13 lb)
- Weatherproof galvanized finish

DESCRIPTION	PART #
Universal jack	4110-0176
Universal jack w/ round rollcage mount	4110-0177

DESCRIPTION	PART #
Universal jack w/ Ranger/General bed mount	4110-0178

3910-0110





3910-0111

XTRAX OFFROAD RECOVERY BOARDS

- Traction on-demand
- Innovative tread pattern designed for optimal grip
- Glove-friendly handle to clear debris in any conditions
- Proprietary material blend prevents chipping, cracking, or breaking
- Included recovery straps allow boards to be linked
- Available in red or black
- Sold as pair

DESCRIPTION	PART #
Black	3910-0110

DESCRIPTION	PART #
Red	3910-0111

BOLD GRAY part numbers are new for 2024







POWERMADD

RIDER HOLD-TIGHT™

- Common-sense design allows passenger to hold onto driver securely when riding snowmobile, ATV, motorcycle or personal watercraft
- Designed to be worn directly over clothing, life vest or snowmobile suit
- Dual-position rider handles provide quick and easy handholds
- Ultra-comfortable neoprene handhold tubes remain soft in cold weather
- Constructed of heavy-duty nylon webbing and 500-denier cloth with quick-release buckles

DESCRIPTION	PART #
Rider Hold-Tight™	81070

AIRHEAD

WATERPROOF FIRST AID KIT

- Bright red kit comes with hook-and-loop mount that easily attaches to your machine
- Contents stay clean and dry
- Heavy-duty nylon bag is specially coated and comes with a waterproof zipper
- Includes a variety of bandages and gauze pads, antiseptic towelettes, adhesive tape, Povidone-Iodine Betadine, triple antibiotic, sunscreen, tweezers, acetaminophen, latex gloves, sting relief pad, single-edge razor blade and first aid instructions

DESCRIPTION	PART #
First aid kit	FAK-2





MOOSE RACING

BOOT, HELMET AND GLOVE DRYER

- PEET® Multi Dryer provides convection air technology that circulates air to safely dry footwear, gloves and helmets
- Eliminates odor caused by perspiration and bacteria
- Removes mold and mildew that deteriorate linings
- Does not get hot or blow hot air
- Two Dryports for gloves, one Dryport for helmet and four footwear Dryports included
- Dryports must be used for all gear drying
- Power: 220 Volts; EU household current

DESCRIPTION	PART #
Boot/helmet/glove dryer	3430-0465





BOLD GRAY part numbers are new for 2024



9901-0319



9901-0320



9901-0321



9901-0322



9901-0324

MOOSE RACING

COURSE ARROWS

- Ink formula resists sun fade and is less than tasty to insects and wildlife
- Heavy-duty lamination on both sides of arrow
- Made from heavy-duty card stock
- Sold in packs of 50

DESCRIPTION	PART #
Danger/wrong way	9901-0319
Black/white	9901-0320

DESCRIPTION	PART #
Black/orange	9901-0321
Red/white	9901-0322

DESCRIPTION	PART #
Blue/white	9901-0324





MOOSE RACING

PENNANT FLAGS

- Promote your events in style with Moose Racing's pennant flags
- Excellent outdoor visibility
- Available in orange with black logos
- One roll is 18,3 m (60') long with 36 flags (alternating – 18 with logo/18 solid orange)

DESCRIPTION	PART #
Pennant flags	9904-0386

MOOSE RACING

COURSE TAPE

- Bright yellow tape with bold black logo design for high visibility
- 76 mm (3") wide x 4 mil
- 305 m (1.000') per roll

DESCRIPTION	PART #
Course tape	MA12



FX FACTORY EFFEX

CLEAN SLATE™ PIT BOARD

- Features Clean Slate™ technology with improved coating
- Formulated to be non-porous, super flexible and extremely durable
- Dry erase marks easily wipe off clean, leaving no residue

DESCRIPTION	PART #
Clean Slate™ pit board	9501-0219


1012


1033B


4024B

PARTS EUROPE

BUNGEE CORDS

- Multicolored, unless PART # includes "B" suffix (black)

LENGTH	PART #
2-HOOK	
30,5 cm (12")	1012
45,5 cm (18")	1018B
61 cm (24")	1024B
91 cm (36")	1036

LENGTH	PART #
3-HOOK	
61 cm (24")	1033B
4-HOOK	
61 cm (24")	4024B

BOLD GRAY part numbers are new for 2024

RACKS & ACCESSORIES

ATV Racks 116-117
UTV Racks & Boxes 118
Tie-Down Anchors/Brackets 118
Gun/Crossbow Carriers 119-122
Chainsaw & Tool Carriers 123-124, 126
Fire Extinguisher Mounts 124
Spare Wheel Carriers 125
Rack Latches 126





1512-0247



1512-0248

FRONT AND REAR MESH RACKS

- Constructed from heavy-duty, expanded steel mesh
- Universal fit and includes mounting hardware for easy installation
- Corrosion-resistant powdercoat finish
- Front: 91 cm L x 43 cm W x 16 cm H (36" x 17" x 6 1/4")
- Rear: 104 cm L x 67,5 cm W x 16 cm H (41" x 26 1/2" x 6 1/4")

NOTE: Do not exceed manufacturer's recommended weight capacity limits.

DESCRIPTION	PART #
Front	1512-0247
Rear	1512-0248



DROP RACK

- Constructed from heavy-duty, expanded steel mesh
- Universal fit and includes mounting hardware for easy installation
- Corrosion-resistant powdercoat finish
- 104 cm L x 68 cm W x 32,5 cm H (41" x 26 3/4" x 12 3/4")

NOTE: Do not exceed manufacturer's recommended weight capacity limits.

DESCRIPTION	PART #
ATV drop rack	1512-0246



1512-0256



1512-0258

UNIVERSAL UPPER DECK SYSTEM AND CARGO RACKS

- Designed to keep full use of original bed, while adding additional storage for less bulky items up top
- The upper deck is built from 14 gauge HRPO ASTM A 1011 steel material and offers enough rigidity for bolt on racks/brackets to the sides to store/secure cords, tow ropes, straps, fuel and water cans, etc.
- Cargo racks are CNC-formed and welded with integral strap/secure points around the entire perimeter to secure any load
- XL cargo bed rack 1512-0256 can be used separate on the Honda Pioneer 500; rack spans the entire width and length of the bed and offers plenty of space under and in the rack, while allowing for plenty of places to tie things down

DESCRIPTION	PART #
Large cargo bed rack	1512-0257
XL cargo bed rack	1512-0256

WHAT TO ORDER

- Upper Deck Brackets
- Cargo bed rack L or XL
- If installing on a Can-Am or Polaris use Moose lock-and-ride plugs
- If installing on other UTV models use hardware supplied for installation (drilling required)

DESCRIPTION	PART #
Upper Deck Brackets	1512-0258

BOLD GRAY part numbers are new for 2024



1512-0245



1512-0174

MOOSE UTILITY DIVISION

SPORTSMAN FRONT AND REAR RACKS

FOR POLARIS SPORTSMAN 450/570 14-19

- A simple Drop and Lock rack that fits the rear plastic deck
- Simply drops on and Twist Lock anchors (included) secure it to the deck of 14-19 models, making it easy to install accessories
- Prior years require removal of the steel rail that attaches to the rear deck

DESCRIPTION	PART #
Front rack w/ rail	1512-0245

DESCRIPTION	PART #
Rear rack w/ rail	1512-0174



1512-0191

MOOSE UTILITY DIVISION

HOOD RACKS

- Two-piece tubular steel basket
- Easy placement and removal, no tools required
- Easy installation, no drilling required
- All steel construction
- Accepts a variety of accessories to hold firearms and other gear; hood rack design allows equipment to be strapped down securely to multiple mounting points on the rack
- Increases storage space by approximately 30% and keeps the dump bed clear so you can load/unload it without having to rearrange your equipment

FITS MODEL	PART #
POLARIS	
Ranger 09-14 (all full- and mid-size w/ round roll cage)	1512-0191

FITS MODEL	PART #
POLARIS (CONT)	
Ranger 15-17 (all mid-size, full-size and Pro Fit)	1512-0192



QUAD LOGIC

REAR STEEL RACKS

FOR POLARIS

- Constructed of steel with tubular substructure and sheet metal top layer
- Textured black powdercoated finish keeps gear from sliding around on rack
- 102 cm L x 51 cm W x 25 mm D (40" x 20" x 1")
- Include mounting hardware and instructions

NOTE: Will not work with rack extensions or accessories without modifications.

FITS MODEL	PART #
Xplorer 300 96-99	1512-0229
Xpress 300 96-99	1512-0229
Magnum 325 00-02	1512-0229
Xpedition 325-425 00-02	1512-0229
Magnum 330 03-04	1512-0229

FITS MODEL	PART #
Sportsman 335 99-00	1512-0229
Worker 335/500 99-01	1512-0229
Sportsman 400 01-03	1512-0229
Xplorer 400 95-02	1512-0229
Xpress 400 96-97	1512-0229

FITS MODEL	PART #
Magnum 500 99-02	1512-0229
Diesel 99-01	1512-0229
Sportsman 500 96-03	1512-0229
Xplorer 500 97	1512-0229
Sportsman 700 02	1512-0229

BOLD GRAY part numbers are new for 2024

MOOSE UTILITY DIVISION



BED RAILS

FOR RANGER 400/500/570/800/EV MIDSIZE 10-19

- Expand the use of your Ranger bed with Moose Cargo Bed Rails
- The bedrail system includes a head rail, two side rails, five Twist N Lock quick-detachable anchors and two corner brackets
- Rails are 35,5 cm (14") high and span the entire width and length of the Polaris Ranger bed
- Tool-less installation
- All steel welded tubing
- Powdercoated for durability
- Side rails have integrated accessory brackets that accommodate the use of optional accessories including spare tire bracket, auxiliary fuel storage and chainsaw bracket

FITS MODEL	PART #
Cargo bed rails	0521-1124



1512-0242



1512-0243

1512-0211





1512-0212

TWIST N LOCK TIE DOWN ANCHORS

- Twist N Lock Anchors include eye nuts on the top for tie-down
- Simply insert the anchors in the bed hole of your Ranger/General or RZR/Sportsman; tighten and go!
- Great for tying down loads and gear

FITS MODEL	PART #
CAN-AM	
Defender anchors (2-pk.)	1512-0242
Defender tie-down anchors (2-pk.)	1512-0243

FITS MODEL	PART #
POLARIS	
RZR/Sportsman (all) (4-pk.)	1512-0211
Ranger/General (all) (2-pk.)	1512-0212



1512-0161



1512-0208

TWIST N LOCK ANCHORS

FOR CARGO RACKS AND BED RAILS

DESCRIPTION	PART #
FOR RZR RACKS PART #S 1512-0156, 1512-0157, 1512-0158, 1512-0159, 1512-0160	
Repl.Twist N Lock anchors	1512-0161

DESCRIPTION	PART #
FOR RANGER AND GENERAL CARGO RACKS AND ACCESSORIES	
Repl.Twist N Lock anchors	1512-0208

MOOSE RACING

TIE-DOWN BRACKETS

FOR CAN-AM MAVERICK X3

- Install simply over the factory shipping lugs on your machine's frame and provide a simple, yet secure, tie-down location
- 1.35" thick steel
- Gusseted
- Hand TIG welded
- Load tested



- Semi-gloss black powdercoat finish
- Hold over 5,700 lb. of pull pressure
- Set of four

DESCRIPTION	PART #
Tie-Down Brackets	3920-0497

BOLD GRAY part numbers are new for 2024



3518-0137



3518-0136

MOUNTING SYSTEMS

FOR GUN DEFENDER™ ATV/UTV GUN TRANSPORT SYSTEM

ONE™ ATV/UTV HITCH MOUNT SYSTEM

- Universal design fits nearly all ATVs and UTVs with a 31,8 mm or 50,8 mm (1,25" or 2") receiver hitch
- Quick and easy adjustment, quick install, effortless take down
- Highly adjustable design allows for endless mounting configurations
- Stabilization arm adds rigidity to solid mount
- All necessary pieces included to mount (2) Gun Defender™ Transport Systems

DESCRIPTION	PART #
One™ universal ATV/UTV hitch mount system	3518-0137

ONE™ ATV RACK MOUNT SYSTEM

- Universal design fits nearly all makes and models of ATVs
- Mounts easily to tubular and composite racking
- Highly adjustable and customizable
- Allows user to select angle and rotates in 90 degree increments

DESCRIPTION	PART #
One™ universal ATV bracket	3518-0136



ELITE SERIES UTV CAM-LOCK GRIP GUN RACK

- Large design grabs guns, bows and handled objects
- Quick and easy adjustment, custom fit
- Snubber-free design
- Mounts to all tubular cages up to 50,8 mm (2")

DESCRIPTION	PART #
Cam lock grip gun rack	3518-0175



UTV ROLL CAGE GUN RACK

- Transports two firearms securely and out of the way
- Mounts snugly at the back of the UTV cab
- Attaches to the UTV frame and adjusts to fit all popular brands
- Can be installed and removed in seconds
- Opens to 127 cm to 163 cm wide (50" to 64")
- Made from aircraft aluminum with a tough powdercoated finish

DESCRIPTION	PART #
UTV roll cage gun rack	3518-0018

BOLD GRAY part numbers are new for 2024



OVERHEAD GUN RACKS

- Features super-soft rubber gun clips that provide easy access and secure transport
- Unique mounting system installs in just minutes without any drilling or bolting

NOTE: Not for carrying loaded guns.

FITS MODEL	SIZE	PART #
CAN-AM		
Commander (all)	Fits front to back measurements of 66 cm to 89 cm (28"-35")	**3518-0167**
JOHN DEERE		
Gator 825 XUV/624 I 04-14	Fits front to back measurements of 38 cm to 63,5 cm (15"-23")	**3518-0170**
KAWASAKI		
Mule 4010 Trans 4x4 11-15	Fits front to back measurement of 38 cm to 63,5 cm (15"-23")	**3518-0170**
KUBOTA		
RTV 900 06-12	Fits front to back measurement of 66 cm to 89 cm (28"-35")	**3518-0167**
RTV 1140 Crew 13-14	Fits front to back measurement of 66 cm to 89 cm (28"-35")	**3518-0167**
POLARIS		
Ranger 800 Crew Cab (all)	Fits front to back measurement of 66 cm to 89 cm (28"-35")	**3518-0167**
RZR900/1000 14-15	Fits front to back measurement of 66 cm to 89 cm (28"-35")	**3518-0167**
YAMAHA		
Viking 14-15	Fits front to back measurements of 38 cm to 63,5 cm (15"-23")	**3518-0170**
Wolverine 15-16	Fits front to back measurements of 38 cm to 63,5 cm (15"-23")	**3518-0170**

OPENING DIMENSIONS

DESCRIPTION	PART #
66 cm to 89 cm (28"-35")	**3518-0167**

DESCRIPTION	PART #
38 cm to 63,5 cm (15"-23")	**3518-0170**



3518-0172



QUICK DRAW GUN RACK

- Holds two guns securely and protected in a soft, cushioned cradle
- Unique hook-and-loop pull-tabs form and fit the holding cradles to the exact size of the stock or forearm of the gun – no more loose fits to disturb the sight and scope settings
- Made of aircraft aluminum and then finished off with super tough powdercoat paint
- Comes complete with all necessary hardware for quick and easy installation
- Adapter plate also available for Polaris Ranger or other machines with a slight hump in the floorboard

NOTE: Not for carrying loaded guns.

DESCRIPTION	PART #
Quick Draw gun rack	**3518-0172**

DESCRIPTION	PART #
Polaris Ranger 900 XP 13-17 adapter plate	**3518-0173**



ELITE SERIES ATV CAM LOCK GRIP GUN RACK

- Large design grabs guns, bows and handled objects
- Quick and easy adjustment, custom fit
- Snubber-free design
- Mounts to all tubular and composite racks

DESCRIPTION	PART #
Cam lock grip gun rack	**3518-0174**

BOLD GRAY part numbers are new for 2024


3518-0054


3518-0055

FLEXGRIP™ PRO GUN RACKS

- If hunting to you could mean using a shotgun, rifle, bow or muzzleloader, the FlexGrip™ Pro is the rack you need!
- It features 15% larger forks for extended carrying capabilities, 360° of rotation and an amazing 40,5 cm (16") of width adjustment for the perfect fit every time
- All rack adjustments can be made in the field, without tools
- The forks feature Variable Fit Technology that adapts to provide a custom fit for guns, guns in a soft case and bows
- The specialized Bow Limb Slot keeps bows stable and is compatible with modern parallel limb designs

DESCRIPTION	PART #
Single	3518-0054
Double	3518-0055


3518-0059

- Suspension isolates shock and vibration to protect your gear while on the trails
- The rock-solid low-profile mounting bases adjust to provide a custom fit on tubular or composite racks

DESCRIPTION	PART #
Snubbers	3518-0059


3518-0062


3518-0063

FLEXGRIP GUN AND BOW RACKS

FOR POLARIS

- Compatible with the Polaris lock and ride system
- Both inserts for Polaris ATVs and UTVs included
- Perfect fit for your bow in the bow limb slot, your rifle in the rifle slot, your soft gun cases in the gun case slot or anything else you want to carry

DESCRIPTION	PART #
Single	3518-0062

DESCRIPTION	PART #
Double	3518-0063





BIG HORN GUN RACK

- Great for carrying guns or bows, this rubber-coated ATV rack attaches to handlebars or ATV railing (tubular or square)
- Offset design allows for use of more cargo rack space
- Soft rubber spurs help to hold items securely
- Racks can be aligned at an angle for smaller items
- Includes two rubber snubbers for added security in rough terrain

DESCRIPTION	PART #
Big Horn gun rack	3518-0030

BOLD GRAY part numbers are new for 2024

AXIS GUN RACK

- Soft rubber fins and extra rubber in the bottom to hold your gear securely
- Uses alternating long and short rubber fins to cushion objects being carried, but don't bind up so items are easier to remove
- Aluminum blocks attach to ATV cargo rack rails
- Rubber snubbers included for use in rough terrain



DESCRIPTION	PART #
Axis double gun rack	3518-0046



3518-0029



EXPEDITION GUN RACKS

- Soft rubber fins and extra rubber in the bottom to hold your gear securely
- Uses alternating long and short rubber fins to cushion objects being carried, but doesn't bind up, making items easier to remove
- Aluminum blocks attach to handlebars or ATV cargo rack rails
- Twist the fork and lock the wingnut for tighter fit
- Rubber snubbers included for use in rough terrain

DESCRIPTION	PART #
Single	3518-0029

DESCRIPTION	PART #
Double	3518-0130

3518-0056



3518-0057



3518-0058



3518-0059



V-GRIP™ GUN RACKS

- The V-Grip™ features Variable Fit Technology that adapts to provide a customized fit for guns, guns in a soft case and bows
- All rack adjustments can be made in the field without tools
- The specialized Bow Limb Slot holds bow stable and is compatible with modern parallel limb designs
- Suspension isolates shock and vibration to protect your gear while on the trails
- The Rock Solid low-profile mounting base adjusts to provide a custom fit on tubular or composite racks

DESCRIPTION	PART #
Single	3518-0056

DESCRIPTION	PART #
Double	3518-0057

DESCRIPTION	PART #
Handlebar	3518-0058

DESCRIPTION	PART #
Snubbers	3518-0059

RUBBER SNUBBERS

- Replacement snubbers for use with Moose gun racks
- Sold in 2-pack

DESCRIPTION	PART #
For gun rack PART #s 3518-0025, 3518-0026, 3518-0027, 3518-0028 and 3518-0029	3518-0178
For all other Moose Utility racks that use rubber snubbers	3518-0031



3518-0178



3518-0031

BOLD GRAY part numbers are new for 2024



UTV CHAINSAW MOUNTS

- Solid and still simple to install, this is it!
- Perfect for Utility vehicles as well as Sport vehicles such as the RZR, Yamaha YXZ, Can-Am and virtually any off-road vehicle with round roll bars
- Offers the best in support and security for your chainsaw when you want the flexibility to mount it on either a horizontal or vertical round roll bar or bumper

DESCRIPTION	PART #
Fits round pipe/tube 38,1 mm to 44,5 mm (1,5" to 1,75") diameter	1512-0221
Fits Polaris Pro Fit and Can-Am roll bars	1512-0252





CHAINSAW BRACKETS

- Mount your chainsaw securely anywhere inside the bed
- Machined from high-density polyethylene, and married to a solid steel, powdercoated housing
- Includes two Twist N Lock anchors

DESCRIPTION	PART #
CAN-AM	
Defender models	1512-0254
POLARIS	
Ranger Full- and Mid-Size 08-21 and General (all)	1512-0203

CHAINSAW MOUNT

FOR POLARIS SPORTSMAN 450/570/550/850/ 1000 14-21 (STD. MODELS W/ REAR PLASTIC DECK)

- Transport your chainsaw on your Sportsman
- Machined from solid High Density Polyethylene and features an open bottom to accommodate long bars
- Simply slip your saw in to the scabbard and tighten the bar knobs to minimize movement while you're driving
- Includes two Twist Lock anchors for attachment of the mount to the REAR plastic deck of your Sportsman

DESCRIPTION	PART #
Chainsaw mount	1512-0255



CHAINSAW HOLDER

- The most adjustable and versatile solid chainsaw holder on the market
- Does not use rack space
- Heavy-duty powdercoated steel construction
- Multi-angle mounting; will not work on Polaris composite racks
- Equipped with a premium bar guard
- Holds any model chainsaw with up to a 61 cm bar (24")

DESCRIPTION	PART #
Chainsaw holder	1512-0133

BOLD GRAY part numbers are new for 2024



ICE AUGER CARRIER

- Fully adjustable and easy to use
- This carrier mounts to the ATV's rack to keep the ice auger from rolling around and protects the blade's edge and the finish on your rack
- Includes all mounting hardware; will not work on Polaris composite racks
- Designed to transport safely and conveniently gas-powered ice augers with up to 25,5 cm (10") diameter blades

DESCRIPTION	PART #
Ice auger carrier	**1512-0139**





UNIVERSAL FIRE EXTINGUISHER MOUNT

- Universal design mounts on tubular roll cages up to 50,8 mm (2")
- Quick-release pin
- Heavy-duty design
- Adjustable clamps fit most fire extinguishers

DESCRIPTION	PART #
Universal fire extinguisher mount	**4050-0049**

FIRE EXTINGUISHER HOLDER

- Thick padding with twin straps fastens to roll cage of utility vehicles
- Drawstring top with cord lock secures fire extinguisher in place for mounting in any direction
- Also fastens to tubular racks on ATVs
- For use with most household or shop fire extinguishers

DESCRIPTION	PART #
Fire extinguisher holder	**4050-0025**

QUICK-RELEASE FIRE EXTINGUISHER MOUNT

- Made from aircraft-grade 6061 aluminum and stainless steel
- Precision machined for a perfect fit
- All contact points have O-rings so that it will not wear or rattle
- Great for the off-road environment
- Pull the red quick-release handle and the fire extinguisher is ready to go
- Fits around any cage tubing in 38,1 mm (1,5"), 44,5 mm (1,75"), 47 mm (1,85"), and 50,8 mm (2,0") OD
- Fire extinguisher is not included

NOTE: Requires one OD size-specific Roller Bar Strap Clamp, PART #s 0502-0540, 0502-0541, 0502-0542 and 0502-0543 (sold separately; see the GENERAL ACCESSORIES section).



DESCRIPTION	# OF CLAMPS REQ.	PART #
76 mm (3")	2	**4050-0045**

BOLD GRAY part numbers are new for 2024





KIMPEX

UNIVERSAL SPARE TIRE CARRIER

- Robust steel construction with three-point support
- Adjustable wingspan from 25,5 cm (10″) to 124 cm (49″) to fit most UTVs
- Matte black powdercoat finish
- T-handle measures 17 mm on one side, 19 mm on the other and includes integrated sockets for wheel removal
- Roll cage clamps sold separately

DESCRIPTION	PART #
Universal spare tire carrier	1512-0230





MOOSE RACING

SPARE TIRE CARRIER
FOR POLARIS RZR XP 1000

- Fits OEM cages
- Two hinge points at the rear for better stability
- Highly adjustable for best possible fit
- More bed storage clearance
- Holds up to 30″ wheel/tire
- Easy to install

DESCRIPTION	PART #
Spare tire carrier	1512-0239





MOOSE UTILITY DIVISION

SPARE TIRE MOUNTS

- Includes the bracket and anchors for simple, toolless installation of the bracket that allows for the secure mount and transport of your spare tire
- Fits all wheel and tire sizes
- Simple installation and removal lets you quickly carry your spare, or leave it at home
- Bracket allows for your spare tire to be stored securely anywhere along the inside of the bed

FITS MODEL	PART #
CAN-AM	
Defender models	1512-0253

FITS MODEL	PART #
POLARIS	
Ranger Midsize and Fullsize, General 06-17	1512-0202





MOOSE UTILITY DIVISION

RECEIVER HITCH SPARE TIRE MOUNT

- The unique off-road design of a curved bottom insert with a fully adjustable height to provide the ultimate in convenience when carrying a spare tire on a UTV, truck or auto
- Fits all 50,8 mm (2″) receivers including ATVs and UTVs
- The vertical arm that you mount your spare tire to can be adjusted to a number of different heights or you can simply remove the pin and pull off your spare to access the back of your vehicle

DESCRIPTION	PART #
Receiver hitch spare tire mount	1512-0222

BOLD GRAY part numbers are new for 2024



TOOL HOOKS

- A pair of tool hooks, each with a capacity to securely attach tools to your UTV
- Rubber quick connects allow for shovels, rakes, trimmers and a variety of other tools to quickly and securely attach to your machine's bed
- Can be mounted anywhere inside or outside the bed in either an inverted or upright position
- Pair of tool mounts comes complete with Twist N Lock anchors for tool-less installation

DESCRIPTION	PART #
CAN-AM	
Defender	**1512-0244**

DESCRIPTION	PART #
POLARIS	
Ranger 06-16, General (all)	**1512-0209**



TOOL MOUNT

FOR POLARIS AND CAN-AM PROFILE ROLLBAR

- A high-quality shovel and tool holder designed to fit the Profile shaped rollbar tubing on Polaris Ranger and General and Can-Am Defender and Maverick Trail 18-21
- Rubber tool grip securely holds tools from 25,4 mm to 44,5 mm (1" to 1,75") in diameter
- Sold as a pair

DESCRIPTION	PART #
Tool mount	**1512-0251**


3550-0311


3550-0313


3550-0315

RACK LATCHES

FOR POLARIS

- OEM-style replacement lockable latch kits
- Lockable rubber latch with hidden mount and steel hook

FRONT STORAGE RACK LATCHES

FITS MODEL	PART #
Hawkeye 400 12-14	**3550-0311**
Sportsman 400 12-14	**3550-0311**
Sportsman 450 16-20	**3550-0312**
Sportsman 500 HO 11-13	**3550-0311**
Sportsman 500 Touring 11	**3550-0311**
Sportsman 550 11-13	**3550-0311**

FITS MODEL	PART #
Sportsman 550 Touring 10-14	**3550-0311**
Sportsman 570 14-20	**3550-0312**
Ranger 800 6x6 10-16	**3550-0311**
Sportsman 800 12-14	**3550-0311**
Sportsman 850 09-14	**3550-0311**
Sportsman 850 Touring 10-21	**3550-0311**

FITS MODEL	PART #
Sportsman 1000 15	**3550-0311**
Sportsman 1000 Touring 15-21	**3550-0311**
Sportsman 1000 17-20	**3550-0312**
Sportsman ETX 15	**3550-0312**

RACK LATCHES

FITS MODEL	LEFT PART #	RIGHT PART #
ATP 330 04-05	**3550-0313**	**3550-0314**
ATP 500 04-05	**3550-0313**	**3550-0314**
Hawkeye 06-07	**3550-0313**	**3550-0314**
Magnum 330 04-06	**3550-0313**	**3550-0314**

FITS MODEL	LEFT PART #	RIGHT PART #
Sportsman 400 05	**3550-0313**	**3550-0314**
Sportsman 450 06-07	**3550-0313**	**3550-0314**
Sportsman 500/X2 06-07	**3550-0313**	**3550-0314**
Sportsman 600 05	**3550-0313**	**3550-0314**

FITS MODEL	LEFT PART #	RIGHT PART #
Sportsman 700 05-07	**3550-0313**	**3550-0314**
Sportsman 800/X2 05-07	**3550-0313**	**3550-0314**

REAR STORAGE BOX LATCHES

FITS MODEL	PART #
ACE 325 14-16	**3550-0315**
ACE 570 15-16	**3550-0315**
Hawkeye 11-15	**3550-0315**
Ranger 1000 18-21	**3550-0315**
RZR 900 15-20 (all)	**3550-0315**
RZR 1000 15-21 (all)	**3550-0315**
RZR Turbo 16-21 (all)	**3550-0315**

FITS MODEL	PART #
Sportsman 400 05	**3550-0315**
Sportsman 450 06-07	**3550-0315**
Sportsman 450 HO 16-20	**3550-0315**
Sportsman 500 05-13	**3550-0315**
Sportsman 550 09-14	**3550-0315**
Sportsman 570 14-20	**3550-0315**
Sportsman 600 05	**3550-0315**

FITS MODEL	PART #
Sportsman 700 05-07	**3550-0315**
Sportsman 800 05-14	**3550-0315**
Sportsman 850 09-16	**3550-0315**
Sportsman 850 High Lifter 17-21	**3550-0315**
Sportsman 1000 15-16	**3550-0315**
Sportsman 1000 High Lifter 19-21	**3550-0315**

BOLD GRAY part numbers are new for 2024

TRUNKS, LUGGAGE & STORAGE

Backrest 128

Rigid & Soft Storage Trunks/ Boxes/Baskets 128-137

Soft Storage Bags 138-142

SxS Door Bags 143-144

Fender Bags 144

SxS/UTV Cage Bags 145

Bungee Nets 145



MOOSE UTILITY DIVISION



BACKREST

- Framed from aircraft aluminum with a 51 mm (2") thick cushioned back that's covered with high-density, waterproof 400-denier nylon
- Attaches to rear cargo rack with U-bolts
- Convenient adjustment feature to set backrest at the desired position and angle
- Folds flat for transport

DESCRIPTION	PART #
Backrest	**3550-0086**

3505-0031



DIPLOMAT STORAGE TRUNK

- Constructed from UV-stabilized impact-resistant polyethylene
- Mounts with included U-bolts
- Features include locking latches, reflectors, foam grips and arm and back pads
- Seat area measures 76 mm thick x 38,5 cm L x 58,5-60 cm W (3" x 15 1/4" x 23"-23 3/4"); overall dimensions are 63,5 cm L x 105 cm W x 45 cm H (25 3/8" x 41 5/8" x 17 3/4")
- Available in black with black pads

NOTE: Not for Polaris models with rack extensions.

SAFETY WARNING: **Not to be used as a seat while riding.**

DESCRIPTION	PART #
Diplomat storage trunk	**3505-0031**

DESCRIPTION	PART #
Repl. latch kit	**3550-0223**





DIPLOMAT II REAR TRUNK

- Made from easy-to-clean, high-impact-resistant polyethylene
- UV-stabilized
- Black leather arm and back rests and a 76 mm (3") thick base cushion
- Other features include locking latches, reflectors and foam hand grips
- Center area allows more space for relaxing while stopped
- U-bolts used for mounting
- Can be adapted to most types of ATVs
- Overall dimensions are: 104 cm L x 63,5 cm W x 42 cm H (41" x 25" x 16,5")

SAFETY WARNING: **Not to be used as a seat while riding.**

DESCRIPTION	PART #
Diplomat II rear trunk	**3505-0204**

BOLD GRAY part numbers are new for 2024



MUDT30

EXPLORER STORAGE TRUNK

- Made from easy-to-clean, high-impact-resistant polyethylene
- UV stabilized
- Large 30,5 cm (12") opening will fit chainsaw, helmets, etc.
- Urethane molded back pad
- U-bolts for permanent mounting; six tie-down straps for temporary mounting
- Measures 94 cm x 58,5 cm x 45,5 cm (37" x 23" x 18")
- Available in black with black pads

DESCRIPTION	PART #
Explorer storage trunk	MUDT30

DESCRIPTION	PART #
Repl. latch kit	3550-0223



EXECUTIVE STORAGE TRUNK

- Made from easy-to-clean high-impact-resistant polyethylene
- Storage compartment removes and allows more space for relaxing while stopped
- UV stabilized; fits all ATVs
- Measures 90 cm L x 39,5 cm W x 38 cm H (35 1/2" x 15 1/2" x 15")
- Inside seat measures 39,5 cm L x 53,5 cm W x 76 mm H (15 1/2" x 21" x 3")
- Mounts with U-bolts
- Available in black with black pads

SAFETY WARNING: **Not for use as a seat while riding.**

DESCRIPTION	PART #
Executive storage trunk	MUDT10





DYNASTY REAR TRUNK

- Made from easy-to-clean, high-impact-resistant polyethylene
- UV-stabilized
- Black leather arm and backrests and a 76 mm (3") thick base cushion
- Other features include locking latches, reflectors and foam hand grips
- Center area allows more space for relaxing while stopped
- U-bolts used for mounting

- Can be adapted to most types of ATVs
- Overall dimensions are: 99 cm L x 61 cm W x 43 cm H (39,5" x 24" x 17")

SAFETY WARNING: **Not to be used as a seat while riding.**

DESCRIPTION	PART #
Dynasty trunk	3505-0203

BOLD GRAY part numbers are new for 2024



3505-0120



TRAILBLAZER STORAGE TRUNK

- Made from easy-to-clean, high-impact-resistant polyethylene
- Rear brake light
- Key lock lid
- Security reflectors on both sides
- Large storage capacity
- Measures 102 cm L x 66 cm W x 44,5 cm H (40" x 26" x 17,5")
- Can be adapted to most types of ATVs; U-bolts for mounting

SAFETY WARNING: **Not for use as a seat while riding.**

DESCRIPTION	PART #
Trailblazer storage trunk	**3505-0120**

DESCRIPTION	PART #
Repl. latch kit	**3550-0223**



3505-0131



OUTDOORSMEN REAR TRUNK

- Made from easy-to-clean, high-impact-resistant polyethylene
- Large access door for storage
- UV stabilized
- Fits most ATVs; U-bolts for mounting
- Measures 95 cm L x 56 cm W x 38,5 cm D (37 1/4" x 22" x 15 1/4")
- Key lock lid
- Security reflectors on both sides
- Integrated rear brake light

DESCRIPTION	PART #
Outdoorsmen rear trunk	**3505-0131**

DESCRIPTION	PART #
Repl. latch kit	**3550-0223**



3505-0132



FORESTER FRONT TRUNK

- Made from easy-to-clean, high-impact-resistant polyethylene
- UV stabilized
- U-bolts for permanent mounting
- Fits most ATVs
- Includes lockable latches
- Measures 81 cm L x 45,5 cm W x 28 cm D (32" x 18" x 11")

DESCRIPTION	PART #
Forester front trunk	**3505-0132**

DESCRIPTION	PART #
Repl. latch kit	**3550-0223**

BOLD GRAY part numbers are new for 2024



3505-0047



3505-0048

FRONT AND REAR ALUMINUM ATV BOXES

- Gas-mounted shock improves box access and noise reduction while on the trail
- Weather stripping added to lid reduces noise and provides additional protection from the elements
- Rugged diamond plate aluminum construction is rust-resistant and more durable than plastic or cloth
- Attractive black powdercoated finish resists cracking and fading while minimizing reflection from the sun
- Black stainless steel latches with double post hooks provide extra security
- Drain and ventilation holes provide air circulation and easy cleaning
- Mount kit included for easy, secure attachment
- Dimensions of front box: 81 cm L x 32,5 cm W x 16 cm H (32" x 12,75" x 6,25"); dimensions of rear box: 81 cm L x 35,5 cm W x 36 cm H (32" x 14" x 14,25")
- Include anti-slip/protective mat and lockable latches with two keys

DESCRIPTION	PART #
Front	3505-0047

DESCRIPTION	PART #
Rear	3505-0048



3505-0023

3505-0024



FRONT AND REAR CARGO BOXES

- Durable polyethylene with UV stabilizers
- Rubber seal keeps water and dust out
- Lockable latches
- Durable molded-in hinges
- Front cargo box measures 86 cm x 45,5 cm x 20,5 cm – 64 liter capacity (34" x 18" x 8" – 2,26 cubic feet)
- Rear cargo box measures 117 cm x 58,5 cm x 30,5 cm (46" x 23" x 12") – fits bows and most guns while allowing seat access
- Comes with necessary hardware

DESCRIPTION	PART #
Front cargo box	3505-0023

DESCRIPTION	PART #
Rear cargo box	3505-0024

3505-0006



PROSPECTOR FRONT BOX

- Made from easy-to-clean, high-impact-resistant polyethylene
- UV stabilized
- Locking latches
- Side reflectors
- Quick-release tie-downs
- U-bolts for permanent mounting
- Foam hand grips
- Versatile top storage area
- Measures 84 cm L x 43 cm W x 20,5 cm H (33" x 17" x 8")

DESCRIPTION	PART #
Prospector front box	3505-0006

DESCRIPTION	PART #
Repl. latch kit	3550-0223

BOLD GRAY part numbers are new for 2024

MOOSE UTILITY DIVISION



3505-0088



3505-0089

FRONT BASKET/FRONT BASKET WITH COVER

- Durable, vacuum-formed basket at a lesser price than the rotational-molded basket
- Basket only or basket complete with cover
- Measures 88 cm x 42,5 cm x 11,5 cm (34,5" x 16,75" x 4,5")

DESCRIPTION	PART #
Front basket	3505-0088

DESCRIPTION	PART #
Front basket w/ cover	3505-0089



REAR BASKET

- Durable, vacuum-formed basket at a lesser price than the rotational-molded basket
- Measures 112 cm x 58,5 cm x 15 cm (44" x 23" x 6")

DESCRIPTION	PART #
Rear basket	3505-0096



REAR BASKET
FOR HONDA PIONEER 500

- Rugged and durable basket
- 14-gauge steel with 25,4 mm (1") tubing on top
- Top corners are notched to accommodate for tie-downs or bungee hooks
- Measures; 113 cm x 70 cm x 20,5 cm (44 1/2" x 27 1/2" x 8")
- Powdercoated with texture powder paint
- All steel mounting hardware

DESCRIPTION	PART #
Rear basket	1512-0227

BOLD GRAY part numbers are new for 2024





RZR BED TOPPER

- Durable polyethylene with UV stabilizers
- Fits all Polaris RZR 800 08-14 two- and four-passenger vehicles (except RZR S 09-10 models)

DESCRIPTION	PART #
Bed topper	0521-0993



3505-0234





3505-0223



3505-0224



NOMAD 2-UP TRUNKS

FOR POLARIS SPORTSMAN 570 17-22 AND SPORTSMAN 850/1000 15-22

- Compatible with some two-seater ATVs with the original passenger cushion
- Wide variety of configurations and can be adapted to any situation
- 115 liter storage capacity with enough space for two MX helmets, lots of tools and even a gas can
- Glove compartment on the left side of the trunk
- Offers direct access inside the trunk while seated
- Optimized grip angle and elbow supports for more comfort
- Integrated trunk cover gasket combines with a secure, efficient secure locking mechanism for an airtight and watertight seal
- Dimensions: 109 cm x 76 cm x 43 cm (43" x 30" x 17")
- Quick and easy installation
- Available in standard model or with heated grips

DESCRIPTION	PART #
Nomad 2-up trunk	3505-0234

DESCRIPTION	PART #
Nomad 2-up trunk w/ heated grips	3505-0237

ACCESSORIES

DESCRIPTION	PART #
Wind protector	3505-0223

DESCRIPTION	PART #
Rear parking/brake LED light kit	3505-0224

BOLD GRAY part numbers are new for 2024

KIMPEX



3505-0233



3505-0236



3505-0235

ATV NOMAD TRUNKS

- Designed to fit on all existing one-seater ATVs
- Wide variety of configurations; can be adapted to any situation
- 115 liter storage capacity with enough space for two MX helmets, lots of tools and even a gas can
- Glove compartment on the left side of the trunk
- Offers direct access inside the trunk while seated
- Optimized grip angle and elbow supports for more comfort
- Integrated trunk cover gasket combines with an efficient, secure locking mechanism for an airtight and watertight seal

DESCRIPTION	PART #
Nomad trunk	**3505-0233**
Nomad trunk w/ heated grips	**3505-0236**

- Dimensions: 109 cm x 76 cm x 43 cm (43" x 30" x 17")
- Quick and easy installation
- Standard or heated grip models available
- Nomad Plus trunk includes wind protector kit and is equipped with elbow pads for a more comfortable passenger ride

SAFETY WARNING: Not to be used as a seat while riding.

DESCRIPTION	PART #
Nomad Plus trunk	**3505-0235**



3540-0017





3540-0021

ATV/UTV REAR EXPEDITION SPORT BOX

- Large opening that measures 29 cm x 36 cm ($11^1/_2$" x $14^1/_8$")
- Neoprene seal inside the cover
- Maintain the cover to 45° and 90°
- Optimized for Wedco & Septer 5 liter can
- Multiple molded attach points to secure gas can and baggage
- Fits most ATV/UTV models (some modifications may be required)

DESCRIPTION	PART #
Expedition sport box	**3540-0017**

- Rugged, padlock-compatible design (lock not included)
- Dimensions: 32,5 cm x 92 cm x 46,5 cm ($12^7/_8$" x $36^1/_8$" x $18^3/_8$")
- 78-liter capacity
- Quick-attach handle for Polaris UTV models available separately

DESCRIPTION	PART #
Quick-attach handles for Polaris UTV models	**3540-0021**[1]

[1] Sold as pair, two pairs recommended per vehicle.

BOLD GRAY part numbers are new for 2024

KIMPEX

3540-0019





3540-0021



ATV/UTV 175L CARGO BOX

- Ready for Kolpin (5,7 liter (1,5 US gal.)) or RotopaX (7,6 liter (2 US gal.)) gas tanks (not included)
- Predetermined bolt pattern for better gas tank installation
- Weather-sealed to keep out moisture
- Extra storage compartment on the lid; all objects can easily be secured with bungee cords to aluminum tube
- Big clearance for easy opening
- Fits most ATV/UTV models (some modifications may be required)
- Padlock-compatible rubber latch (lock not included)
- Optional quick-attach handles available for Polaris UTV models
- Dimensions: 72 cm x 103 cm x 39,5 cm ($28^1/_4$" x $40^1/_2$" x $15^1/_2$")

DESCRIPTION	PART #
175 liter cargo box	**3540-0019**

DESCRIPTION	PART #
Optional quick-attach handles for Polaris UTV models	**3540-0021**[1]

[1] Sold as pair, two pairs recommended per vehicle.

3540-0018



3540-0021



ATV/UTV 85 LITER CARGO BOX

- Ready for Kolpin (5,7 liter (1,5 US gal.)) or RotopaX (7,6 liter (2 US gal.)) gas tanks (not included)
- Predetermined bolt pattern for better gas tank installation
- Weather-sealed to keep out moisture
- Extra storage compartment on the lid: all objects can easily be secured with bungee cords to the aluminum tube
- Rugged padlock-compatible device (lock not included)
- Quick installation on most ATV/UTV models (some modifications may be required)
- Optional quick-attach handles for Polaris UTV models available separately
- Dimensions: 60,5 cm x 61,5 cm x 46,5 cm ($23^3/_4$" x $24^1/_4$" x $18^1/_4$")

DESCRIPTION	PART #
85 liter cargo box	**3540-0018**

DESCRIPTION	PART #
Optional quick-attach handles for Polaris UTV models	**3540-0021**[1]

[1] Sold as pair, two pairs recommended per vehicle.

BOLD GRAY part numbers are new for 2024



OZARK REAR RACK BAG

- Rigid bag mounts easily to your ATV's rear rack
- Zipped top flap provides access to large storage compartment
- High-density foam seat pad integrated into bag
- Movable internal dividers, key clip and zippered mesh pockets provide plenty of ways to store cargo
- External loop system allows you to easily strap additional cargo (bow, gun, shovels, etc.) to the bag
- Four outside pockets, key clip and an elastic cord for securing riding apparel give you quick access to your gear
- Internal mesh pockets, one with security zipper, help organize cargo
- External mesh storage pockets allow easy access to favorites (drink bottle, tools, etc.)
- The finest materials create a rugged, water-resistant fabric cast that resists the elements and cleans up easily with a damp cloth
- 91 cm L x 48,5 cm W x 20,5 cm H (36" x 19" x 8")

NOTE: Do not use as a seat while riding.

DESCRIPTION	PART #
Ozark rear rack bag	**3505-0212**



RIDGETOP REAR RACK BAG

- Rigid bag mounts easily to your ATV's rear rack
- Zipped top flap provides access to large storage compartment
- High-density foam seat pad integrated into bag
- Movable internal dividers, key clip and two zippered mesh pockets provide plenty of ways to store and protect cargo
- External elastic cord secures riding apparel which provides quick access to gear
- External shotgun shell holder (holds more than 15 shells) and a handy tool holder puts what you need at your fingertips
- External mesh storage pockets permit easy access to favorites (drink bottle, tools, etc.)
- The finest materials continue to create a rugged, water-resistant fabric case that resists the elements and cleans up easily with a damp cloth
- 94 cm L x 48,5 cm W x 30,5 cm H (37" x 19" x 12")

NOTE: Do not use as a seat while riding.

DESCRIPTION	PART #
Ridgetop rear rack bag	**3505-0214**

BOLD GRAY part numbers are new for 2024

3505-0172



3505-0173



ARCH SERIES PADDED BOTTOM CARGO BAGS

- Heavy-duty reinforced polyester fabric design reinforced by an arched steel frame
- Arched steel frame keeps the bag in shape, no matter how much gear is in it
- Consistent, gapless 25 mm (1") weatherproof seal keeps contents dry and dust-free
- Zipperless design, fully removable lid allows access to the bag from the front, back, left or right sides; remove the lid for unobstructed access to any part of the bag
- Bag includes top bungee straps, two expandable drink holders, internal organizer pockets, front pockets and a removable padded seat

DESCRIPTION	PART #
Black	3505-0172
Mossy Oak® Break-Up™	3505-0173

3505-0174



3505-0175



ARCH SERIES™ EXPEDITION ATV/UTV BAGS

- Bag has a tubular steel frame to offer superior strength and durability
- Bag lid compresses against the arched steel frame to ensure a tight, gap-free seal to keep out moisture and weather
- Features two drink holders and quick-access pockets to keep important gear at your fingertips
- Made from Tarpaulin, a superior-grade, waterproof, mold- and fade-resistant material
- Storage capacity: 70,5 liter (4.300 cubic inch)

DESCRIPTION	PART #
Black	3505-0174
Mossy Oak® Break-Up™	3505-0175





ATV CARGO BAG

- Heavy-duty polyester construction reinforced by arched steel frame
- Weatherproof seal keeps contents dry and dust-free
- Zipperless, fully-removable lid opens five different ways
- Front pockets
- Internal organizer pockets
- Removable padded seat
- Expandable drink holders
- Top bungee straps
- Measures 40,5 cm H x 91 cm W x 48,5 cm D (16" x 36" x 19")

SAFETY WARNING: Not to be used as a seat while riding.

DESCRIPTION	PART #
Mossy Oak® Break-Up™	3505-0149

BOLD GRAY part numbers are new for 2024

NELSON-RIGG
COVERS · LUGGAGE · RAINWEAR





HURRICANE WATERPROOF UTV CARGO BAG

- 100% waterproof with electronically heat-welded seams
- Universal fitment for most UTV models
- Front utility panel with three mesh inner pockets
- Two separate compartments convert to one by removing divider
- Interior panels allow bag to hold shape when empty
- Made from durable UV-coated tarpaulin PVC
- Measures 63,5 cm L x 22 cm W x 45,5 cm H (25″ x 8,7″ x 18″)
- Holds 64 liters

DESCRIPTION	PART #
Hurricane waterproof UTV cargo bag	**3540-0075**

3530-0028



3530-0029



HURRICANE DUFFLE BAGS

- 100% waterproof, made from PVC Tarpaulin
- All seams are electronically heat welded
- Watertight roll closure with quick release buckles
- UV-coated outer material cleans easily and prevents slipping or marking
- Securely mounts using patented RIGG STRAP® system which can also be used as a separate tie down system
- Removable internal panels help bag hold its shape
- Can be mounted across or along seat or tail section
- Purge valve makes for easy compression
- Dual-purpose carry handles can be used as compression straps
- Reflective accents for enhanced visibility
- 25 liter model measures 43 cm L x 23 cm W x 25,5 cm H (17″ x 9″ x 10″)
- 40 liter model measures 51 cm L x 28 cm W x 28 cm H (20″ x 11″ x 11″)

DESCRIPTION	PART #
25 liter	**3530-0028**

DESCRIPTION	PART #
40 liter	**3530-0029**



HURRICANE ROLL BAG

- 100% waterproof made from PVC Tarpaulin
- All seams are electronically heat welded
- Watertight roll closure with quick release buckles
- UV-coated outer material cleans easily and prevents slipping or marking
- Securely mounts using patented RIGG STRAPS® system which can also be used as a separate tie down system
- Purge valve makes for easy compression
- Measures 38 cm L x 20,5 cm W x 15 cm H (15″ x 8″ x 6″) and holds 10 liters

DESCRIPTION	PART #
Hurricane roll bag	**3530-0027**

BOLD GRAY part numbers are new for 2024

NELSON-RIGG
COVERS · LUGGAGE · RAINWEAR





RZR/UTV REAR CARGO STORAGE BAG

FOR POLARIS RZR 900, RZR 4 900, RZR XP 1000 AND RZR XP4 1000 14-19

- Attaches to XP factory roll cage
- Four zippered storage compartments
- Two main compartments with a removal divider to make one large compartment
- Two end compartments with access from side of vehicle
- Top-quality, UV-treated, water-resistant Tri-Max® ballistic nylon with Fibertech accents
- Reflective piping for nighttime visibility
- Reverse-coil zippers help keep out dust and dirt
- Rubber-coated oversized zipper pulls operate easily with gloves
- Dimensions: 105 cm L x 20,5 cm W x 51 cm H (41,5" x 8" x 20")
- Holds 58 liters

DESCRIPTION	PART #
RG-004 RZR/UTV rear cargo storage bag	**3540-0010**





UTV HYDRATION/STORAGE BAG

- Made with industry leading UltraMax® fabric
- Maximum UV protection against fading
- Universal fitment for most UTV models
- Main compartment includes two 2-liter water bladders
- Bladders have capped bite valve with flow control switch
- Waterproof removable liner for cleaning and replacement
- Front zip and mesh pockets for added storage
- Water-resistant zippers help keep out dust and dirt
- Overall dimensions measure 20,5 cm L x 25,5 cm W x 40,5 cm H (8" x 10" x 16")
- Hydration pocket measures 20,5 cm L x 12,5 cm W x 40,5 cm H (8" x 5" x 16"), fits 10,5 liters
- Front pocket measures 20,5 cm L x 12,5 cm W x 28 cm H (8" x 5" x 11"), fits 7,2 liters

DESCRIPTION	PART #
UTV Hydration bag	**3540-0074**

BOLD GRAY part numbers are new for 2024

NELSON-RIGG COVERS · LUGGAGE · RAINWEAR



TRAILS END TOOL BAG

- Made with industry-leading UltraMax® fabric
- Maximum UV protection against fading
- Elastic loops and mesh pockets under lid for maximum storage
- Internal self-fastening straps to hold tool roll and other items
- MOLLE top panel to attach other accessories
- Attaches using tension buckles and straps
- Rigid construction and Hi-Viz orange liner
- Water-resistant zippers help keep out dust and dirt
- Measures 51 cm L x 20,5 cm W x 10 cm H (20" x 8" x 4"), can hold 10 liters

DESCRIPTION	PART #
Trails End tool bag	3510-0115

NELSON-RIGG COVERS · LUGGAGE · RAINWEAR



TRAILS END TOOL ROLL BAG

- Made with industry-leading UltraMax® fabric
- Maximum UV protection against fading
- Two rows of pockets on Hi-Viz orange liner
- Zippered pockets to hold smaller tools, bolts or screws
- Durable self-fastening strap and carry handle
- Measures 43 cm L (17") x 40,5 cm W (16") (zippered pocket measures 30,5 cm L (12") x 12,5 cm W (5"))
- Tools not included

DESCRIPTION	PART #
Trails End tool roll bag	3510-0116

NELSON-RIGG COVERS · LUGGAGE · RAINWEAR



TRAILS END BOTTLE HOLDER

- Industry-leading UltraMax® fabric with maximum UV protection
- Roll-top closure ensures bottle stays secure
- Integrated straps weave into MOLLE systems as found on Trails End tail bags
- Includes four webbing straps and buckles that can mount to most racks
- Holds bottles up to 887 ml (30 US fl oz.)
- 30,5 cm L x 95 mm D (12" x 3,75")

DESCRIPTION	PART #
Trails End bottle holder	3501-1462

BiKASE®

COOLKASE SOFT COOLERS

3570-0015



3570-0016



- A soft cooler that is mountable to the front or rear rack of bicycles, ATV's, scooters, kayaks and other forms of transportation
- This portable cooler is a great way to store drinks and food for a picnic, a day of fun in the sun or when you go camping
- Puncture-resistant outer shell (made with reinforced scrim material)
- Overall construction is RF welded to make it extra durable and watertight when upright
- Holds up to one pack of 12-ounce cans or twelve 16-ounce bottles and up to 5 lb. of ice
- Reflective accents for safety when traveling at night
- Waterproof liner
- Multi-use straps and hooks
- Includes a very useful bottle opener
- Easy to clean, light to carry, simple to store
- Inside dimensions approximately 20,32 cm x 27,9 cm x 22,86 cm (8" x 11" x 9")

DESCRIPTION	PART #
Blue	3570-0015

DESCRIPTION	PART #
Black	3570-0016

BOLD GRAY part numbers are new for 2024





3515-0227

DRYFORCE™ WATERPROOF DUFFEL BAGS

- Collapsible
- Quick release shoulder strap doubles as tie down strap
- Adjustable loops for quick mounting
- Custom 840d nylon TPU laminate with welded seams
- Front and back pockets
- YKK zippers and oversized handles
- Four heavy-duty nylon attachment points with a high strength hook and loop roll top closure
- Reflective Ciro logo
- 40L bag is 51 cm W x 40,5 cm H (48,5 cm extended) x 30,5 cm (20" x 16" (19") x 12")
- 60L bag is 63,5 cm W x 38 cm H (48,5 cm extended) x 28 cm (25" x 15" (19") x 11")



3515-0228

DESCRIPTION	PART #
40L	3515-0227

DESCRIPTION	PART #
60L	3515-0228

DRYFORCE™ WATERPROOF 60L ROLL TOP BAG

- Collapsible
- Adjustable bungee web
- Includes two straps for securing to the rear seat of a touring motorcycle
- Convenient side pockets
- Roll top
- Pivoting mounting points
- Custom 840d nylon TPU laminate with welded seams
- YKK® zippers and pockets
- Four heavy-duty nylon attachment points
- Great for motorcycling, off-roading, camping and boating
- Reflective Ciro logo with Bright Ciro green interior
- Universal fit; Recommended for luggage rack or back seat with Tour-Pak or sissy bar
- Dimensions: 45,5 cm W x 51 cm H x 28 cm D (18" x 20" x 11")



DESCRIPTION	PART #
60L roll top bag	3515-0229

DRYFORCE™ UNIVERSAL WATERPROOF COOLER

- Insulated waterproof interior
- Semi-rigid bottom
- Custom 840d nylon TPU laminate with welded seams
- Adjustable shoulder strap doubles as an under seat tie down strap
- Four heavy-duty D rings
- Front and back pockets
- Adjustable loops for quick mounting
- YKK® zippers with T-handle pulls





- Reflective Ciro logo
- Dimensions: 45,5 cm W x 33 cm H x 25,5 cm L(18" x 13" x 10")
- Capacity 39L; holds 32 12 oz. cans

DESCRIPTION	PART #
Universal waterproof cooler	3511-0028

LASH STRAP KIT

- 3,8 cm (1 1/2") heavy-duty nylon strap with hook-and-loop strap keepers
- 3,8 cm (1 1/2") impact-resistant buckles
- Adjustable length strap goes from 30,5 cm (12") to 91,5 cm (36")
- End loops allow attachment to multiple locations
- Sold as a pair



DESCRIPTION	PART #
Lash strap kit	3550-0463

BOLD GRAY part numbers are new for 2024





KURYAKYN

GRAND PET PALACE

- Updated styling and amenities: 40% more ventilation and 20% more internal space
- UV-rated weather-resistant 1200-denier textile material with removable rain cover
- New sissy bar strap, multiple D-rings and adjustable straps for easy, secure mounting options
- New easy-clean removable foam cushion provides a comfortable ride
- Pet amenities include internal adjustable leash, two dishes and removable stash pouch
- New side-mount handles and removable carry strap for easy portability
- Redesigned bottle pocket with MOLLE modular attachment points
- Internal frame and rigid bottom provide support
- Top window opens so your pet can pop its head out
- Four mesh windows for viewing and optimal ventilation
- Dimensions: 47 cm W x 33 cm D x 35,5 cm T (18,5" x 13" x 14")
- 44,3 liter internal capacity (2700 cubic inches); 9,1 kg (20 lb) recommended weight capacity

NOTE: For sanitary reasons we will not accept returns on Grand Pet Palace.

DESCRIPTION	PART #
Grand Pet Palace	**3515-0185**

3516-0220





3516-0222

MOOSE RACING

ADV1 DRY TRAIL PACKS

- Constructed from heavy-duty waterproof tarpaulin
- Durable heat-welded seams
- Heavy-duty ITW quick-release buckles
- YKK water-resistant zippered external pocket perfect for gloves or spare parts
- Roll-down top design creates waterproof seal
- Coated tarpaulin material is easy to spray and wipe clean
- Dual compression straps for extra-secure closure or for storing spare gear externally
- Universal mounting
- Available in three different sizes

DESCRIPTION	PART #
25 liter pack (43 cm L x 19 cm H)	**3516-0220**
40 liter pack (51 cm L x 30,5 cm H)	**3516-0221**

DESCRIPTION	PART #
60 liter pack (57 cm L x 32 cm H)	**3516-0222**
Repl. compression strap	**3501-1397**



3530-0010



3530-0009





MOOSE RACING

ADV1 ULTRA LIGHT BAGS

- Waterproof bag
- Polyester with PU coating
- Seams are sealed with seam tape
- Heavy-duty ITW quick-release buckles
- Roll-down top design creates waterproof seal
- Includes drawstring carrying/storage bag

DESCRIPTION	PART #
25 liter ADV1 Ultra Light Bag	**3530-0010**

DESCRIPTION	PART #
Three-pack (2 liter, 5 liter, 10 liter)	**3530-0009**

BOLD GRAY part numbers are new for 2024



3540-0073



3540-0072



3540-0023

DOOR BAGS

- Sold as a pair (left and right)
- Front knee pad
- One large zippered storage area
- Mount using front factory door holes and included fasteners

FITS MODEL	PART #
CAN-AM	
Maverick X3 17-20 (front)	**3540-0073**
(Rear)	**3540-0072**

FITS MODEL	PART #
POLARIS	
RZR 900S/XC, RZR 4 900, RZR XP 1000/Turbo, RZR XP4 1000/Turbo 14-19	**3540-0023**





3540-0059



3540-0060



DOOR BAGS

FOR CAN-AM MAVERICK X3 MODELS 17-23

- UV-treated, water-resistant UltraMax® fabric with Fibertech "carbon-like" accents
- Front bag mounts to factory door using self-fastening straps
- Rear bag mounts using rear factory door holes, hardware and self-fastening straps
- Front knee pocket measures 12,5 cm L x 13,5 cm H x 51 mm D (5" x 5.25 x 2"); holds .85 liters, large pocket measures 40,5 cm L x 19 cm H x 51 mm D (16" x 7.5" x 2"); holds 4 liters
- Rear small pocket measures 29 cm L x 11,5 cm W x 38 mm D (11.5" x 4.5" x 1.5"); holds 1.3 liters, large pocket measures 45,5 cm L x 16,5 cm W x 38 mm (18" x 6.5" x 1.5"); holds 3 liters
- Reverse coil zippers help keep out dust and dirt

DESCRIPTION	PART #
Front door bag	**3540-0059**
Rear door bag	**3540-0060**



RG-001 RZR FRONT UPPER DOOR BAG SET

FOR POLARIS RZR 900S/XC, RZR 4 900, RZR XP 1000, RZR XP4 1000/TURBO 14-23

- Mounts using front factory door holes and included fasteners
- Front knee pad for comfort and safety is also removable to maximize storage
- One large zippered storage compartment
- Top-quality UV-treated and water-resistant Tri-Max® ballistic nylon with Fibertech accents
- Reverse coil zippers help keep out dust and dirt
- Rubber-coated oversized zipper pulls operate easily with gloves
- Works with optional front lower door bags PART #3540-0006; sold separately, see page 144
- Dimensions: 59,5 cm L x 28 cm W x 51 mm H (23,5" L x 11" W x 2" H)
- Pocket size 29 cm L x 23 cm W x 51 mm H (11,5" L x 9" W x 2" D)
- Holds 4,5 liters per side
- Sold as a pair (left and right)
- Can fit 127 cm (50") trail models if additional hole is drilled

DESCRIPTION	PART #
RG-001 RZR front upper door bag set	**3540-0015**

BOLD GRAY part numbers are new for 2024

NELSON-RIGG COVERS · LUGGAGE · RAINWEAR

RZR FRONT LOWER DOOR BAG SET

FOR POLARIS RZR 900 S/XC, RZR 4 900, RZR XP 1000 AND RZR XP4 1000 14-23

- Mounts using factory screws/ holes on optional rear doors
- Zippered storage compartment
- Top-quality, UV-treated, water-resistant Tri-Max® ballistic nylon with Fibertech accents
- Reverse-coil zippers help keep out dust and dirt
- Rubber-coated oversized zipper pulls operate easily with gloves
- Can work with optional front upper door bags
- Dimensions: 76 cm L x 23 cm W x 64 mm D (30" x 9" x 2,5")
- Holds 7 liters per side
- Sold as a pair



DESCRIPTION	PART #
RG-001 RZR lower door bag set	3540-0006

MOOSE UTILITY DIVISION

BIGHORN FENDER BAGS

- Form-fitted bags mount easily to your ATV's rack and fenders
- Zippered storage compartments with weather-resistant flaps
- Internal mesh storage pocket and key clip
- Exterior elastic-mesh storage pocket permits easy access to contents
- The finest materials continue to create a rugged water-resistant fabric case that resists the elements and cleans up easily with a damp cloth
- Bags are attached to each other and cannot be used separately
- Available in black
- Top: 18 cm L x 15 cm W x 64 mm H (7" x 6" x 2,5"); bottom: 30,5 cm L x 18 cm W x 64 mm-89 mm H (12" x 7" x 2,5-3,5")



DESCRIPTION	PART #
Bighorn fender bags	3509-0024

3509-0021



3509-0022





ATV TEK UTV TEK

ARCH SERIES™ FENDER BAGS

- Innovative design provides handy storage and quick access to your gear
- Upper bag has optics/electronics shelf
- Lower bag provides additional storage
- Total storage capacity: 10,8 liter (660 cubic inch)
- Made from tarpaulin, a superior-grade, waterproof, fade- and mold-resistant fabric

DESCRIPTION	PART #
Black	3509-0021

DESCRIPTION	PART #
Mossy Oak® Break-up™	3509-0022

BOLD GRAY part numbers are new for 2024







POWERMADD

BAR BAG DELUXE

HANDLEBAR STORAGE

- Attaches to handlebars with hook-and-loop straps
- Shaped like a hat for clean and wrinkle-free storage
- Includes two zippered pockets for keys, wallet, GPS, phone, etc.
- For snowmobiles, ATVs, mountain bikes and motorcycles

DESCRIPTION	PART #
Bar bag deluxe	3550-0051

OJ

POCKET BAG

- Polyester outer
- Adjustable strap to fit a variety of bikes
- Reflective strip for added visibility
- Waterproof zipper
- Dimensions: 24 cm x 9 cm x 5 cm

DESCRIPTION	PART #
Pocket bag	3512-0247

3920-0517



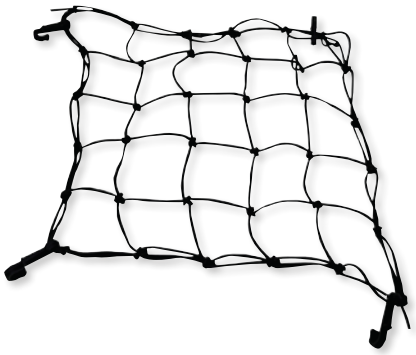

MOOSE UTILITY DIVISION

ADJUSTABLE CARGO NETS

- Adjustable cargo nets
- Premium net is constructed with smaller 51 mm x 51 mm (2″ x 2″) mesh (compared to 76 mm x 76 mm (3″ x 3″) standard mesh) to secure cargo and help eliminate fall-through
- ABS plastic hooks are adjustable, durable and designed to reduce scratching
- Sub-hooks for quick tightening adjustments
- 4,4 mm bungee thickness

DESCRIPTION	PART #
40,5 cm x 76 cm (15″ x 30″)	3920-0517
61 cm x 91 cm (24″ x 36″)	3920-0518

BiKASE®

BUNGEE NET

- Measures 30,5 cm x 30,5 cm (12″ x 12″)
- 230 g weight
- Four heavy duty hooks
- Durable shock cord material

DESCRIPTION	PART #
Bungee cord net	3570-0017

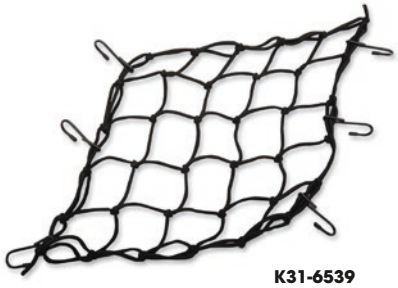

K31-6539

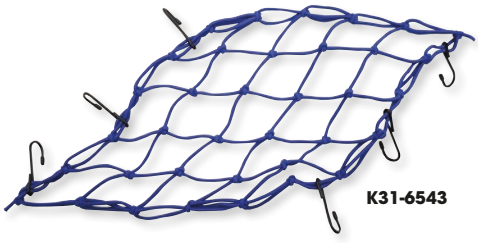

K31-6543

EMGO

BUNGEE NETS

- Versatile nets hold down nearly anything
- Stretch to more than double their 38 cm (15″) square size
- Six coated, non-abrasive hooks

COLOR	PART #
Black	K31-6539
Blue	K31-6543
Red	K31-6541

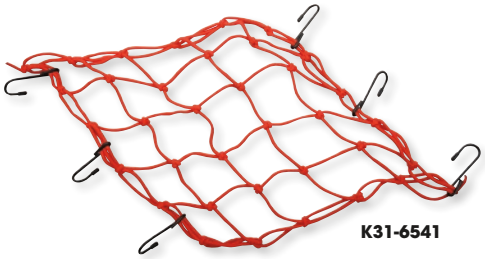

K31-6541

BOLD GRAY part numbers are new for 2024

PLASTICS & BODY PARTS

Cab Enclosures/Side Enclosures 147-148
Cabin & Heater 148
Roofs & Nets 149-151
Door/Side Panel/Door Handle 152-153
Dump Box Shocks 154
Tailgate Cables/Bed Enclosures 154
Windshield - ATV/UTV/SxS Front & Rear . . . 155-162
Rear Molle Panel/Dust Panels 163-164
Can-Am Body Parts 165
Polaris Body Parts 165-166, 169
Yamaha Body Parts 166, 171-172
Honda Body Parts 167-168
Kawasaki Body Parts 168
Suzuki Body Parts 170
Floorboards/Overfenders 172
Footwell Guards/Bodywork Guards 173-174
Body/Fender Clips/Trim Washers 174
Seats 175
ATV Seat & Cover/Accessories 175, 177-179
Seat Harnesses & Mounts 176
Seat Foam/Seat Repair Kits/
Seat Cover Material 179-180
Seat Cushion Rubbers 180
Seat Heaters 180
Fuel Tanks/Fuel Door 181
Gas Caps 181-182
Vent Hoses 183
Number & License Plate 184-185
Stickers & Race Numbers 185-190





MUDPR-100



0521-0561



0521-0569

CAB ENCLOSURES

- Perfect for winter or rainy weather
- Automotive-grade clear, flexible acrylic windshield, doors and back window
- Available in black; made from 1134 g (40 oz.) net wt. vinyl
- Cab enclosures for Kawasaki Mule and Polaris Ranger feature zippered doors for fast entry; straps keep doors rolled up and open
- Cab enclosures for Yamaha Rhino feature completely removable doors with full-length double zippers – doors can also be rolled up and fastened
- Heavy acrylic windshield

FITS MODEL	PART #
ARCTIC CAT	
Prowler 06-11	**0521-0561**
POLARIS	
Ranger Full-Size 02-08	**MUDPR-100**

FITS MODEL	PART #
POLARIS (CONT)	
RZR 800 (all)	**0521-0569**
YAMAHA	
Rhino 04-11	**4510-0001**



0521-1806

SIDE ENCLOSURES

- 600D polyester with clear flexible acrylic sewn in the doors
- Removable with full-length double-pull zippers
- Self-adhesive hook-and-loop straps included
- Sold as a pair
- Doors can be rolled up and fastened to the roll cage or totally removed for added ventilation on warmer days
- This is not a framed door kit

FITS MODEL	PART #
CAN-AM	
Maverick X3 (all)	**0521-1806**
Commander (all up to 2020) /Maverick (all up to 2018)	**0521-1809**
Commander 21-23 (all) / Maverick 19-23 (all)	**0521-2119**

FITS MODEL	PART #
HONDA	
Pioneer 700 (all)	**0521-1940**
Pioneer 1000 2 seater (all)	**0521-1941**
Pioneer 1000 6 seater (all)	**0521-2117**

SIDE ENCLOSURES continued on next page.

BOLD GRAY part numbers are new for 2024

SIDE ENCLOSURES (CONT)



FITS MODEL	PART #
KAWASAKI	
Mule Pro FX (all)	**0521-1937**
Mule Pro FXT (all)	**0521-1943**
POLARIS	
Ranger XP900 (all)	**0521-1807**
Ranger 570 Full size w/ Pro Fit cage 15-16	**0521-1807**
Ranger Mid size 15-22	**0521-1935**
RZR 900S/1000 15-19 (except Turbo S and Pro XP)	**0521-1808**

FITS MODEL	PART #
POLARIS (CONT)	
RZR Pro XP (all)	**0521-1934**
RZR Pro XP 4 (all)	**0521-1942**
YAMAHA	
Viking 700 2 seater (all)	**0521-1939**
Wolverine X2 (all)	**0521-1936**
Wolverine X4 (all)	**0521-2124**









UTV CAB HEATERS

- 12V universal cab heater kit for machines with 25,4 mm (1") and 19,1 mm (3/4") radiator hoses
- Quick and easy installation, typically installs in about an hour!

FITS MODEL	PART #
CAN-AM	
Commander 09-20	**4510-0939**[1]
Commander 21-23	**4510-1658**
Defender 1000 HD10 16-21	**4510-1114**[1]
Defender Premium	**4510-1699**
Maverick 1000 13-18	**4510-0940**[1]
Maverick Trail 18-23	**4510-1206**[1]
Maverick X3 17-23	**4510-1213**[1]
Maverick X3 17-23	**4510-1599**[2]
CFMOTO	
Z-Force 500 14-23	**4510-1449**[1]
U-Force 600 21-23	**4510-1664**
Z-Force 800 14-23	**4510-1449**[1]
U-Force 1000 19-23	**4510-1448**[2]
Z-Force 950 20-23	**4510-1646**[1]
Z-Force 1000 14-23	**4510-1449**[1]
HONDA	
Pioneer 500 15-21	**4510-1087**[1]
Pioneer 1000	**4510-1700**
Talon 19-21 (for units w/ wiper kits)	**4510-1631**[3]

FITS MODEL	PART #
JOHN DEERE	
XUV 835 865 18-23	**4510-1649**
POLARIS	
Ranger 500 17-21	**4510-1115**[1]
Ranger 500 22-23	**4510-1663**
Ranger 570 Midsize 14-21	**4510-1115**[1]
RZR 800/900 08-14 (w/o power steering)	**4510-0547**[2]
Ranger 900 XP 13-19	**4510-0642**[1]
RZR 900 11-14	**4510-0547**[2]
RZR 900 21	**4510-1656**
RZR 900 21 (for fitment w/ glovebox sub-woofer)	**4510-1657**
RZR XP Turbo 19-21 (for fitment w/ glovebox sub-woofer)	**4510-1655**
RZR Turbo S 18-21 (for fitment w/ glovebox sub-woofer)	**4510-1655**
General 1000 16-21 (for fitment w/ Rockford Fosgate Stage 4 Audio)	**4510-1654**
Ranger 1000 XP 17	**4510-1113**[1]
Ranger 1000 XP 18-23	**4510-1205**[1]
RZR 1000 XP 14-18	**4510-0841**[2]

FITS MODEL	PART #
POLARIS (CONT)	
RZR S 1000 19	**4510-1229**[2]
RZR S 1000 21-23 (for fitment w/ glovebox sub-woofer)	**4510-1657**
RZR S 1000 21-23	**4510-1656**
RZR Turbo S 19	**4510-1229**[2]
RZR XP 1000 14-18	**4510-0841**[2]
RZR XP 1000 19-23	**4510-1229**[2]
RZR XP 1000 19-23 (for fitment w/ glovebox sub-woofer)	**4510-1655**
RZR XP 1000 Turbo 16-18	**4510-1203**[1]
RZR XP Turbo 15-18	**4510-1203**[1]
RZR XP Turbo 19	**4510-1229**[2]
RZR Pro XP 20-21	**4510-1451**[1]
YAMAHA	
Wolverine X2/X4 18-23	**4510-1207**[1]
Wolverine RMAX 20-23	**4510-1648**[1]
YXZ 1000 19-23	**4510-1452**[1]

[1] With defrost, hidden under hood.
[2] With defrost, under dash.
[3] Floor mount.

Y-FITTING 25 MM (1") HOSE TO 15,9 MM (5/8") WITH SHUTOFF VALVE KIT

- This fitting is commonly used on UTV heaters
- Universal fit for many UTVs
- Allows you to splice into your 25 mm (1") radiator hose to run coolant to your heater with 15,9 mm (5/8") heater hose
- Included in this kit is the shutoff valve so you can shut off the flow of coolant to the heater during the summer months
- Made from aluminum

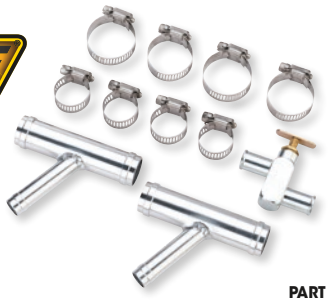

DESCRIPTION	PART #
Y-fitting with shutoff valve	**4510-1119**

BOLD GRAY part numbers are new for 2024

0521-0911



0521-1371



0521-0864



0521-1046



0521-1797



ROOFS

ONE-PIECE ROOFS

- Durable polyethylene with UV stabilizers
- Extremely durable in cold weather
- Molded-in cargo tray allows for extra storage
- Molded-in drains allow water to run off from storage area
- Must remove for trailering

TWO-PIECE ROOFS

- Durable polyethylene with UV stabilizers
- Extremely durable in cold weather
- Come with all necessary mounting hardware
- Must remove for trailering

FITS MODEL	SIZE	STYLE	PART #
CAN-AM			
Commander 800/1000 11-20 (all)	129 cm L x 113 cm W x 20,5 cm H (50,75" x 44,5" x 8")	2 Piece	**0521-0911**
Maverick 1000 13-19	129 cm L x 113 cm W x 20,5 cm H (50,75" x 44,5" x 8")	2 Piece	**0521-0911**
HONDA			
Pioneer 500 15-22	120 cm L x 79 cm W x 19 cm H (47,25" x 31" x 7,5")	1 Piece	**0521-1718**
Pioneer 700 14-22	103 cm L x 144 cm W x 23 cm H (40,5" x 56,5" x 9")	2 Piece	**0521-1246**
KAWASAKI			
Mule 600, 610, SX 05-22	88 cm L x 122 cm W (34,5" x 48")	2 Piece	**0521-1717**
Mule 3010/ 4010 Trans4x4 05-33	151 cm L x 151 cm W x 76 mm H (59,5" x 59,5" x 3")	2 Piece	**0521-0880**

ROOFS continued on next page.

BOLD GRAY part numbers are new for 2024

ROOFS (CONT)

FITS MODEL	SIZE	STYLE	PART #
POLARIS			
RZR 170 09-22	85 cm L x 90 cm W (33,25" x 35")	1 Piece	**0521-1719**
Ranger Mid-Size 400, 500, 800, EV 11-14	80 cm L x 147 cm W x 13 cm H (31,37" x 57,85" x 5,12")	1 Piece	**0521-1107**
Ranger Mid-Size 500, 570, EV 15-23	85 cm L x 138 cm W (33,5" x 54,5")	2 Piece	**0521-1371**
RZR 570 08-22	109 cm L x 88 cm W x 16,5 cm H (43" x 34,5" x 6,5")	1 Piece	**0521-0864**
Ranger 570 Full-Size 15	89 cm L x 161 cm W x 13,5 cm H (35" x 63,5" x 5,25")	2 Piece	**0521-1046**
Ranger 570 Full-Size 16-19	89 cm L x 159 cm W x 95,25 mm H (35" x 62,5" x 3,75")	2 Piece	**0521-0994**
RZR 570 08-22	97 cm L x 104 cm W (38" x 41")	1 Piece	**0521-1798**
RZR 800 08-14	109 cm L x 88 cm W x 16,5 cm H (43" x 34,5" x 6,5")	1 Piece	**0521-0864**
RZR 800 08-14	97 cm L x 104 cm W (38" x 41")	1 Piece	**0521-1798**
RZR 900 12-14	109 cm L x 88 cm W x 16,5 cm H (43" x 34,5" x 6,5")	1 Piece	**0521-0864**
Ranger 900 XP 13-19	89 cm L x 161 cm W x 13,5 cm H (35" x 63,5" x 5,25")	2 Piece	**0521-1046**
RZR (S) 900/1000 15-22	168 cm L x 116 cm W x 70 mm H (66" x 45,5" x 2,75")	1 Piece	**0521-1106**
RZR XP 900/1000 14-18	168 cm L x 116 cm W x 70 mm H (66" x 45,5" x 2,75")	1 Piece	**0521-1106**
RZR (S) 900/1000 15-22	102 cm L x 103 cm W (40" x 40,5")	1 Piece	**0521-1797**
RZR XP 900/1000 14-18	102 cm L x 103 cm W (40" x 40,5")	1 Piece	**0521-1797**
RZR Pro XP (2 seat models) 20-22	97 cm L x 99 cm W (38" x 39")	1 Piece	**0521-1867**
RZR Trail/Trail S 900cc+ 21-22	66 cm L x 112 cm W (26" x 44")	1 Piece	**0521-1913**
RZR Trail 900/1000 21-23	102 cm L x 102 cm W (40" x 40"	1 Piece	**0521-2070**
Ranger XP 1000 16-22	89 cm L x 161 cm W x 13,5 cm H (35" x 63,5" x 5,25")	2 Piece	**0521-1046**
Ranger Crew 05-09	151 cm L x 151 cm W x 76 mm H (59,5" x 59,5" x 3")	2 Piece	**0521-0880**
Ranger Crew 10-13 (all)	161 cm L x 151 cm W x 76 mm H (63,5" x 59,5" x 3")	3 Piece	**0521-0955**
Ranger Full-Size 10-12	89 cm L x 159 cm W x 95,25 mm H (35" x 62,5" x 3,75")	2 Piece	**0521-0994**
Ranger Diesel 11-14	89 cm L x 159 cm W x 95,25 mm H (35" x 62,5" x 3,75")	2 Piece	**0521-0994**
Ranger 6x6 Full-Size 16-19	89 cm L x 159 cm W x 95,25 mm H (35" x 62,5" x 3,75")	2 Piece	**0521-0994**
Ranger Diesel 15-19	89 cm L x 161 cm W x 13,5 cm H (35" x 63,5" x 5,25")	2 Piece	**0521-1046**
Ranger Diesel HST 15-19	89 cm L x 161 cm W x 13,5 cm H (35" x 63,5" x 5,25")	2 Piece	**0521-1046**
YAMAHA			
Rhino 04-12 (all)	76 cm L x 150 cm W x 12,5 cm H (30" x 59" x 5")	1 Piece	**0521-0867**



ROOF CAPS

- Includes adhesive-backed hook-and-loop closure for mounting to roll cage (Kawasaki Mule applications) or buckled strap attachment (Polaris Ranger applications)
- Ideal protection in wintry or rainy weather conditions
- Made from 1134 g (40 oz.) net wt. vinyl

FITS MODEL	PART #
KAWASAKI	
Mule 2500/3000/4000 Series	**MUDKM-116**

FITS MODEL	PART #
POLARIS	
Ranger Full Size 02-08	**MUDPR-108**

BOLD GRAY part numbers are new for 2024



0521-1044



0521-1043



MOOSE UTILITY DIVISION

SOFT TOPS WITH REAR PANEL

- Durable UV-resistant PVC-coated denier nylon
- Vehicle-specific design for great fit
- Secures to windshields with adhesive-backed hook-and-loop fastener
- Easily installs without tools or drilling
- Incredibly secure and tight
- No loose flaps
- Huge back panel window
- Uses Quikfit tightening system to create a super-tight fit

FITS MODEL	PART #
POLARIS	
Ranger 400/500 09-14 (Midsize)	**0521-1044**

FITS MODEL	PART #
POLARIS (CONT)	
Ranger 700/800/900 09-14 (Full size)	**0521-1043**

0521-1489



NELSON-RIGG COVERS · LUGGAGE · RAINWEAR

0521-1490



SOFT TOPS WITH SUNROOF

FOR POLARIS RZR MODELS

- Zippered sunroof panels roll up and securely pack under the roof
- Perfect for sunset and night rides when the sun isn't beating down
- Made from rugged water-resistant UltraMax polyester
- UV-treated for maximum protection against the sun's harmful rays
- Easily secures to stock roll cage using heavy-duty quick-release buckles and self-fastening straps
- Reverse-coil zippers help keep out dust and dirt

FITS MODEL	PART #
POLARIS	
RZR 900, RZR XP 1000/Turbo 14-19	**0521-1489**

FITS MODEL	PART #
POLARIS (CONT)	
RZR 4 900, RZR XP4 1000/Turbo 14-19	**0521-1490**

BOLD GRAY part numbers are new for 2024

KIMPEX



UTV ROOF

FOR POLARIS RZR 900/1000 14-23 (ALL EXCEPT RZR-4)

- Polyethylene construction with sand grain finish
- CNC-cut with no rough edges
- Folded for perfect fit
- Easy installation in a few minutes; no drilling required
- Black hardware included for superior corrosion resistance
- Comes with everything needed for mounting and detailed instructions

DESCRIPTION	PART #
UTV roof	**0521-1632**



UTV REAR NET

FOR POLARIS RZR 570/800/ 900/925/1000 11-19 (ALL)

- Tough polyester construction
- Installs on cage to add a sport style to UTVs

FITS MODEL	PART #
Rear net	**0521-1629**

UTV LOWER DOOR HALVES

FOR POLARIS RZR 900/EPS/TRAIL 15-19

- Polyethylene construction with sand grain finish
- CNC-cut with no rough edges
- Easy installation in a few minutes; no drilling required
- Black hardware included for superior corrosion resistance
- Comes with everything needed for mounting and detailed instructions

DESCRIPTION	PART #
UTV lower door halves	**0521-1634**



BOLD GRAY part numbers are new for 2024



DOORS

- High-performance custom styling with rear-facing air vents
- Prevent tire mudslinging into the cab
- Hardware and instructions included so they're easy to install
- Use stock door fame
- Made of durable stealth black polypropylene
- PP doors save weight and ensure strength and durability

FITS MODEL	PART #
POLARIS	
RZR XP1000/XP Turbo/XP Turbo S 14-20, RZR 900 S/XC/Trail 16-20, RZR S 1000 15-20	**0521-1795**

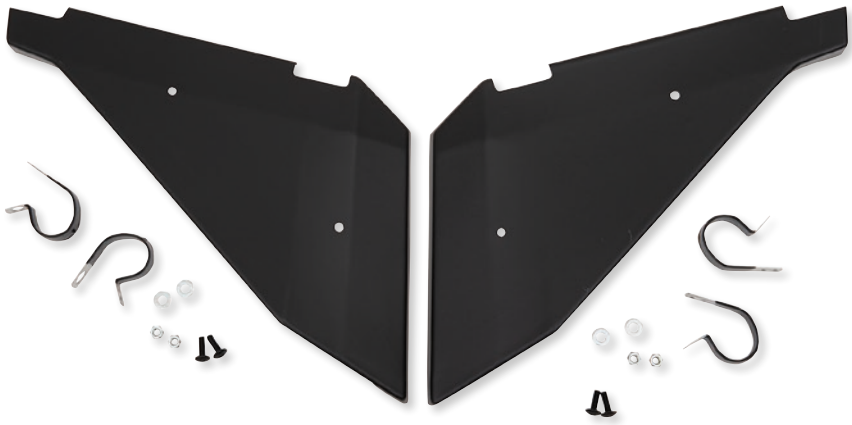

SIDE PANELS

- Made of durable stealth black polypropylene to save weight and ensure strength and durability
- Sold in pairs

FITS MODEL	PART #
POLARIS	
RZR XP 1000/XP 1000 Turbo/XP-4 1000/XP-4 1000 Turbo 14-18, RZR 900 15-18, RZR XP 1000/XP Turbo/S 19-20	**0521-1796**



BILLET DOOR HANDLES

FOR CAN-AM TURBO X3 (ALL)

- Get rid of the OEM door strap!
- Aluminum construction
- Rigid, easy-to-grab design
- Fit all models
- Sold in pairs

DESCRIPTION	PART #
Billet door handles	**0521-1864**

BOLD GRAY part numbers are new for 2024



DUMP BOX SHOCKS

- Exact replacement high-pressure dump box shock
- This high-quality replacement features black nitrogen-treated shock shafts, larger eyelet width to prevent eyelet breakage, and OEM-spec rod ends
- Simple installation

FITS MODEL	PART #
HONDA	
Pioneer 700 14-21	**4510-1640**
Pioneer 1000 16-21	**4510-1641**
POLARIS	
250 6x6 93	**4510-1636**
300 6x6 94	**4510-1636**
350L 6x6 93	**4510-1636**
400L 6x6 94-97	**4510-1636**
ATP 330 04-05	**4510-1636**
ATP 500 04-05	**4510-1636**
Magnum 425 6x6 96-97	**4510-1636**
Big Boss 500 6x6 98-99	**4510-1636**
Sportsman 500 6x6 00-08	**4510-1636**
Sportsman 500 X2 06-09	**4510-1636**
Sportsman 550 X2 10-14	**4510-1636**
Sportsman 570 X2 14-21	**4510-1637**

FITS MODEL	PART #
POLARIS (CONT)	
Sportsman 700 X2 08	**4510-1636**
Sportsman 800 X2 07-09	**4510-1636**
Sportsman 850 X2 11	**4510-1636**
General 1000 (All Models except 20 models built before 08/20/19) 16-20	**4510-1638**
Ranger 400 10-14	**4510-1633**
Ranger 500 02-05	**4510-1634**
Ranger 500 (includes Crew) 06-13	**4510-1633**
Ranger 570 (includes Crew) (Does not fit Ranger 570 Fullsize 15-16) 14-21	**4510-1633**
Ranger 570 Fullsize (Includes Crew) 15-16	**4510-1635**
Ranger 700 XP 05	**4510-1634**
Ranger 700 6x6 06	**4510-1634**
Ranger 700 (Includes Crew) 06-09	**4510-1633**
Ranger 800 (Includes Crew) 10-14	**4510-1633**

FITS MODEL	PART #
POLARIS (CONT)	
Ranger 900 Diesel (Includes Crew) 11-14	**4510-1633**
Ranger 900 XP (Includes Crew) 14-19	**4510-1635**
Ranger 1000 XP (includes Crew) 17-21	**4510-1635**
Ranger 1000 Diesel (Includes Crew) 15-18	**4510-1635**
Ranger ETX 15-16	**4510-1633**
Ranger EV 10-21	**4510-1633**
Ranger EXT 15-16	**4510-1636**
Ranger HST 15-17	**4510-1635**
Ranger TM 04-06	**4510-1634**
YAMAHA	
Rhino 450 06-09	**4510-1642**
Rhino 660 04-07	**4510-1642**
Rhino 700 08-13	**4510-1642**



3540-0035

TAILGATE CABLES

FOR POLARIS

- Replacement stainless tailgate cable
- Heavy-duty with vinyl-coating to prevent fraying
- Measures 25,5 cm L (10") with 7,239 mm (0,285") mounting holes
- Sold each; fits left or right side

FITS MODEL	PART #
350L 6x6 93	**3540-0035**
400L 6x6 94-97	**3540-0035**
Ranger 400 10-14	**3540-0040**
Magnum 6x6 425 96-97	**3540-0035**
Big Boss 6x6 500 98-99	**3540-0035**
Ranger 500 05-10	**3540-0041**
Ranger 500 11-13	**3540-0040**
Ranger 500 17-22	**3540-0038**
Ranger 570 14	**3540-0040**
Ranger 570 Crew 15	**3540-0040**

FITS MODEL	PART #
Ranger 570 Fullsize 15-23	**3540-0039**
Ranger 570 Midsize 15-23	**3540-0038**
Ranger 700 05-09	**3540-0041**
Ranger 800 (except Midsize) 10-16	**3540-0041**
Ranger 800 Midsize 13-14	**3540-0040**
Ranger 900 Diesel 11-14	**3540-0041**
Ranger 900 XP 14-19	**3540-0039**
General 1000 16-21	**3540-0038**
Ranger 1000 Diesel 15-18	**3540-0039**
Ranger 1000 XP 17-18	**3540-0039**

FITS MODEL	PART #
Ranger 1000 XP 19-24	**3540-0076**
Ranger ETX 15-16	**3540-0038**
Ranger EV/LSV 10-15	**3540-0040**
Ranger EV 16-21	**3540-0038**
Ranger EV Fullsize 23-24	**3540-0076**
Ranger HST 14-17	**3540-0039**
Ranger TM 05-06	**3540-0041**
Brutus 14-18	**3540-0039**
General 1000 16-24	**3540-0038**

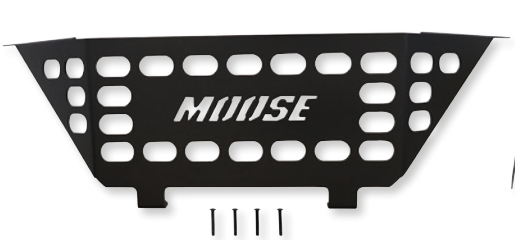



0521-1911



0521-1836

BED ENCLOSURES

- Many sport UTVs have a deep bed but none of them have a way to close it off
- Store and secure tools, coolers and cargo without worrying about them falling out of the back
- Available for the RZR and YZX1000

FITS MODEL	PART #
POLARIS	
RZR 1000 XP Pro 20	**0521-1911**
RZR 1000 XP Turbo 21	**0521-1911**

FITS MODEL	PART #
YAMAHA	
YXZ1000 19-21	**0521-1836**

BOLD GRAY part numbers are new for 2024



2317-0194

MOOSE ATV WINDSHIELDS

- 2,54 mm (0,1") polycarbonate material
- Rigid, four-point mounting hardware with breakaway design
- 100% hand and body protection
- Measures 48,5 cm H x 95,25 cm L (19" x 37,5")

DESCRIPTION	PART #
For ATVs w/ headlight	2317-0193
For ATVs w/o headlight	2317-0194

DESCRIPTION	PART #
Replacement grommets	2317-0399

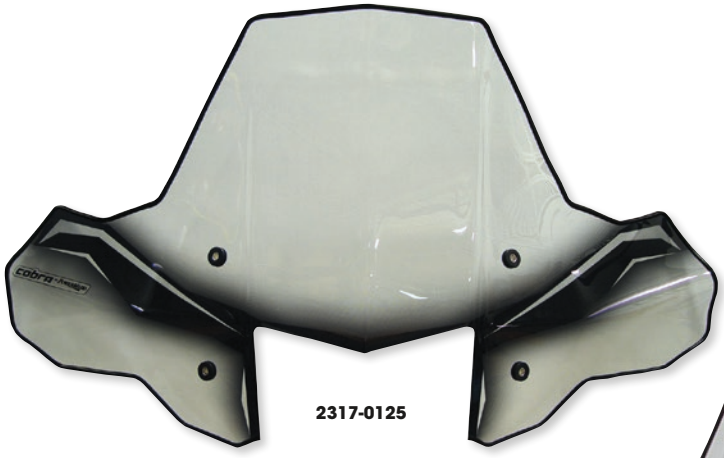

2317-0125



2317-0126



PROTEK ATV WINDSHIELDS

- Edgy design matches newer ATV styling
- Addition of ribs and contours for added strength
- Made of high-quality, optical-grade polycarbonate featuring scratch-resistant surface and distortion-free optics
- Mounting brackets come straight out from the upsweep bars and will work with headlight pod
- Approximate shield size 51 cm H x 91 cm W (20" x 36")
- Universal two-point mounting system makes installation quick and easy
- Standard or Rapid Release mounting options allow all four shield options; ProTEK, sport shield, with and without headlight cutout
- Rapid Release mount kit offers almost instant removal; just loosen jam nut and pull the pin
- Shields will work if you can see the upsweep part of your handlebars when standing in front of ATV
- Fits most ATV models except Honda Rincon, all Bombardier models (except Rally), Kawasaki Prairie and Brute Force

DESCRIPTION	PART #
SHIELD W/ STANDARD MOUNT	
W/ headlight cutout	2317-0123
W/o headlight cutout	2317-0124

DESCRIPTION	PART #
SHIELD W/ RAPID RELEASE MOUNT	
W/ headlight cutout	2317-0125
W/o headlight cutout	2317-0126

BOLD GRAY part numbers are new for 2024

slip streamer inc.

SS2P



2317-0018



BIG COUNTRY ATV WINDSHIELDS

- Provides more protection from the wind and elements than most other windshields
- Made of clear, 2,36 mm (0,093") heavy-duty polycarbonate for stronger impact protection – 15% thicker than the competition
- Features quick-release mounting hardware system that allows for quick and easy removal and mounting for trailering or for times when you just don't want a shield
- Two shield types – one for standard headlights and one with a high headlight cutout

DESCRIPTION	PART #
Standard, clear (52,5 cm H x 91 cm W x 56 cm B (20 3/4" x 36" x 22"))	SS2C
High headlight cutout, clear (42,5 cm H x 91 cm W x 56 cm B (16 3/4" x 36" x 22"))	SS2P
Standard, clear w/ black accent (52,5 cm H x 91 cm W x 56 cm B (20 3/4" x 36" x 22"))	2317-0018
Repl. hardware kit	SS-1HDW

SS1-C



SS1-P



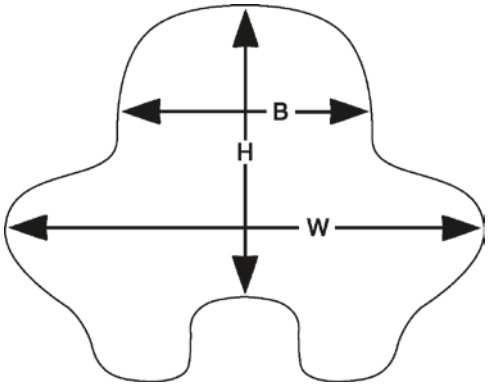

ATV WINDSHIELDS

- Provides maximum protection from the elements
- Made of clear 2,36 mm (0,093") break-resistant Lexan®
- Features quick-release mounting hardware system that allows for quick and easy removal and mounting for trailering or for times when you just don't want a shield

DESCRIPTION	PART #
Standard (52,5 cm H x 73,5 cm W x 43 cm B (20 3/4" x 29" x 17"))	SS1-C
With headlight cutout (41,5 cm H x 73,5 cm W x 43 cm B (16 1/4" x 29" x 17"))	SS1-P

DESCRIPTION	PART #
Repl. hardware kit	SS-1HDW

BOLD GRAY part numbers are new for 2024



2317-0462





2317-0464



2317-0457

DELUXE FULL FOLDING WINDSHIELDS

- Provides full windshield protection with the option to fold down the middle part of the windshield to allow for better air flow and/or visibility
- It is designed to work with the OEM roof while not leaving a large gap between the top of the windshield and roof
- The windshield is attached to the roll cage using four profile clamps
- The middle section of the windshield is attached using three hinges with a unique fold to prevent water intrusion at the hinge line
- The top of the folding part of the windshield is connected to the roll cage with two hook-and-loop straps
- Made from 4,5 mm (0,177") polycarbonate

FITS MODEL	PART #	OVERALL WIDTH	OVERALL HEIGHT
CAN-AM			
Defender - HD 5, HD 8, HD 10, Limited HD, Pro HD, Max HD 16-22	**2317-0462**	130 cm (51")	76 cm (30")
Commander & Max 11-20	**2317-0464**	135 cm (53")	79 cm (31")
Commander, Commander Max 21-23	**2317-0474**	101 cm (39,75")	82 cm (32,25")
Maverick Trail, Maverick Sport, Maverick Sport Max 18-22	**2317-0474**	101 cm (39,75")	82 cm (32,25")
HONDA			
Pioneer 500, 520 16-22	**2317-0475**	104 cm (41")	79 cm (31")
Pioneer 700 14-22	**2317-0460**	122 cm (48")	71 cm (28")
Pioneer 1000 16-23	**2317-0459**	137 cm (54")	79 cm (31")
KAWASAKI			
Mule Pro DX, DXT, FX, FXT 15-22	**2317-0468**	147 cm (58")	89 cm (35")
Mule 4000, 4010 Trans 4x4 09-22	**2317-0470**	135 cm (53")	86 cm (34")
POLARIS			
Ranger 570 Full-Size 15	**2317-0458**	127 cm (50")	76 cm (30")
Ranger Mid-Size 500, 570, EV 15-23	**2317-0461**	114 cm (45")	73,5 cm (29")
Ranger Crew 570 15-22	**2317-0461**	114 cm (45")	73,5 cm (29")
Ranger 570 Full-Size 16-23	**2317-0463**	135 cm (53")	94 cm (37")
Ranger XP 1000 16-23	**2317-0458**	127 cm (50")	76 cm (30")
Ranger XP 900 13-23	**2317-0458**	127 cm (50")	76 cm (30")
Ranger Diesel 15-19	**2317-0458**	127 cm (50")	76 cm (30")
Ranger Diesel HST 15-19	**2317-0458**	127 cm (50")	76 cm (30")
Ranger Full-Size 10-12	**2317-0463**	135 cm (53")	94 cm (37")
Ranger Diesel 11-14	**2317-0463**	135 cm (53")	94 cm (37")
Ranger 6X6 Full-Size 16-19	**2317-0463**	135 cm (53")	94 cm (37")
RZR Trail and Trail S models w/ engines 900cc+ 21-22	**2317-0476**	99 cm (39")	63,5 cm (25")
YAMAHA			
Rhino 04-11 (all models)	**2317-0457**	127 cm (50")	81 cm (32")

BOLD GRAY part numbers are new for 2024





FULL WINDSHIELD/ROOF/REAR PANEL
FOR POLARIS RANGER 150 18-21

- The best choice for weather protection
- Full windshield is made with ultra-durable 4,5 mm (0,177") polycarbonate for long-lasting, high-strength protection and a clear view
- Roof and most of the rear panel are made with 6,4 mm (0,25") HMWPE (High Molecular Weight Polyethylene)
- The HMWPE rear panel has a cutout clear polycarbonate panel for rear visibility
- The pieces all bolt together, then attach to the vehicle with galvanized steel, rubber-coated P-clamps



DESCRIPTION	PART #
Windshield/roof/rear panel	0521-1865

2317-0369



HARD-COATED POLYCARBONATE FULL FOLDING SHIELDS

- Hard coating on both sides
- All benefits of a regular polycarbonate, but the hard coating makes it incredibly scratch-resistant and prevents yellowing over time from the sun

FITS MODEL	PART #	OVERALL WIDTH	OVERALL HEIGHT	REPLACEMENT RUBBER STRAPS	REPLACEMENT HARDWARE
POLARIS					
Ranger 570 - (Full Size) 15	**2317-0369**	127,3 cm (50,13")	75,2 cm (29,61")	**2317-0258**	**2317-0261**
Ranger 570 (Full Size) 16-17	**2317-0370**	134,3 cm (52,88")	81,7 cm (32,16")	**2317-0258**	**2317-0260**
Ranger Crew 570 - (Full Size) 15	**2317-0369**	127,3 cm (50,13")	75,2 cm (29,61")	**2317-0258**	**2317-0261**
Ranger 700/800 09-14	**2317-0370**	134,3 cm (52,88")	81,7 cm (32,16")	**2317-0258**	**2317-0260**
Ranger 700/800 Crew/6x6 10-14	**2317-0370**	134,3 cm (52,88")	81,7 cm (32,16")	**2317-0258**	**2317-0260**
Ranger 800 - (Full Size) 14	**2317-0370**	134,3 cm (52,88")	81,7 cm (32,16")	**2317-0258**	**2317-0260**
Ranger 800 6x6 - (Full Size) 14-16	**2317-0370**	134,3 cm (52,88")	81,7 cm (32,16")	**2317-0258**	**2317-0260**
Ranger Crew 800 - (Full Size) 14-16	**2317-0370**	134,3 cm (52,88")	81,7 cm (32,16")	**2317-0258**	**2317-0260**
Ranger 900 XP 13-17	**2317-0369**	127,3 cm (50,13")	75,2 cm (29,61")	**2317-0258**	**2317-0261**
Ranger Crew 900 - (Full Size) 14-17	**2317-0369**	127,3 cm (50,13")	75,2 cm (29,61")	**2317-0258**	**2317-0261**
Ranger Crew 900-6 (Full Size) 15-16	**2317-0369**	127,3 cm (50,13")	75,2 cm (29,61")	**2317-0258**	**2317-0261**
Ranger Crew XP 1000 (Full Size) 17	**2317-0369**	127,3 cm (50,13")	75,2 cm (29,61")	**2317-0258**	**2317-0261**
Ranger Crew Diesel - (Full Size) 14	**2317-0370**	134,3 cm (52,88")	81,7 cm (32,16")	**2317-0258**	**2317-0260**
Ranger Crew Diesel - (Full Size) 15-17	**2317-0369**	127,3 cm (50,13")	75,2 cm (29,61")	**2317-0258**	**2317-0261**
Ranger Diesel - (Full Size) 14	**2317-0370**	134,3 cm (52,88")	81,7 cm (32,16")	**2317-0258**	**2317-0260**
Ranger Diesel - (Full Size) 15-16	**2317-0369**	127,3 cm (50,13")	75,2 cm (29,61")	**2317-0258**	**2317-0261**
Ranger Diesel HST Deluxe - (Full Size) 15-16	**2317-0369**	127,3 cm (50,13")	75,2 cm (29,61")	**2317-0258**	**2317-0261**

BOLD GRAY part numbers are new for 2024



2317-0258

2317-0176



2317-0406



FULL FOLDING UTILITY VEHICLE WINDSHIELDS

- Shield made from premium 4,5 mm (0,177") thick polycarbonate
- Centrally hinged for ventilation
- Tool-less operation
- Mounts to the roll bar using stainless steel rubber-coated mount straps
- Windshields feature a rubber seal to help keep the elements out; replacement kit with 183 cm (6') rubber seal available separately
- Replacement hood pucks for old-style Moose full-folding UTV windshields available separately

FITS MODEL	PART #	OVERALL WIDTH	OVERALL HEIGHT	REPLACEMENT RUBBER STRAPS	REPLACEMENT HARDWARE
CAN-AM					
Maverick 1000 14-18	**2317-0300**	132,5 cm (52,18")	66 cm (26,00")	**2317-0258**	**2317-0260**
Defender 16-22	**2317-0360**	130,5 cm (51,37")	83,2 cm (32,75")	**2317-0258**	**2317-0260**
Maverick X3 17-19	**2317-0432**	123,8 cm (48,75")	72,3 cm (28,48")	**2317-0258**	**2317-0260**
CFMOTO					
U Force (all)	**2317-0329**	125,7 cm (49,19")	57,7 cm (23,11")	**2317-0258**	**2317-0260**
Z Force (all)	**2317-0330**	106,3 cm (41,87")	57,3 cm (22,57")	**2317-0258**	**2317-0260**
U600 (all)	**2317-0492**	70 cm (27,5")	126,3 cm (49,75")	-	-
Z950 (all)	**2317-0489**	76,2 cm (30")	129,5 cm(51")	-	-
U1000 (all)	**2317-0491**	73,7 cm (29")	142,5 cm (56,09")	-	-
HONDA					
Big Red 09-14	**2317-0182**[1]	145,4 cm (59,25")	56,5 cm (22,23")	**2317-0258**	**2317-0260**
Pioneer 500 15-22	**2317-0297**	109,1 cm (42,94")	73,3 cm (28,87")	**2317-0258**	**2317-0260**
KAWASAKI					
Mule 3010 00-08	**2317-0183**[2]	137,2 cm (54,00")	90,5 cm (35,62")	**2317-0258**	**2317-0260**
Mule 4010 09-22	**2317-0184**[2]	134,6 cm (53,00")	78,5 cm (30,91")	**2317-0258**	**2317-0260**
Mule Pro-FXT 15-22	**2317-0298**	148 cm (58,25")	77,6 cm (30,56")	**2317-0258**	**2317-0260**

[1] Not for use with Honda OEM roof.
[2] No hood access.

FULL FOLDING UTILITY VEHICLE WINDSHIELDS continued on next page.

BOLD GRAY part numbers are new for 2024

FULL FOLDING UTILITY VEHICLE WINDSHIELDS (CONT)

FITS MODEL	PART #	OVERALL WIDTH	OVERALL HEIGHT	REPLACEMENT RUBBER STRAPS	REPLACEMENT HARDWARE
KYMCO					
UXV 500/700 (all)	**2317-0301**	137,2 cm (54,00")	62,4 cm (24,56")	**2317-0258**	**2317-0260**
POLARIS					
Ranger 400 (Mid Size) 14	**2317-0189**	119,7 cm (47,12")	74,8 cm (29,44")	**2317-0258**	**2317-0260**
Ranger 400/500 (Mid Size) 09-14 (all)	**2317-0189**	119,7 cm (47,12")	74,8 cm (29,44")	**2317-0258**	**2317-0260**
Ranger 500 00-08	**2317-0187**	149,2 cm (58,75")	86,2 cm (33,93")	**2317-0258**	**2317-0260**
Ranger 500 (Mid Size) 15-19	**2317-0299**	114,6 cm (45,12")	68,3 cm (26,89")	**2317-0258**	**2317-0261**
Ranger 500 Crew 09	**2317-0187**	149,2 cm (58,75")	86,2 cm (33,93")	**2317-0258**	**2317-0260**
Ranger 570 (Full Size) 15	**2317-0176**	127,3 cm (50,13")	75,2 cm (29,61")	**2317-0258**	**2317-0261**
Ranger 570 (Mid Size) 15-19	**2317-0299**	114,6 cm (45,12")	68,3 cm (26,89")	**2317-0258**	**2317-0261**
Ranger Crew 570 (Full Size) 15	**2317-0176**	127,3 cm (50,13")	75,2 cm (29,61")	**2317-0258**	**2317-0261**
Ranger 570 (Mid Size) 14	**2317-0189**	119,7 cm (47,12")	74,8 cm (29,44")	**2317-0258**	**2317-0260**
Ranger Crew 570 (Mid Size) 15-19	**2317-0299**	114,6 cm (45,12")	68,3 cm (26,89")	**2317-0258**	**2317-0261**
RZR 570 12-19	**2317-0190**	100,3 cm (39,50")	60,1 cm (23,97")	**2317-0258**	**2317-0260**
Ranger 700 08	**2317-0187**	149,2 cm (58,75")	86,2 cm (33,93")	**2317-0258**	**2317-0260**
Ranger 800 (Mid Size) 14	**2317-0189**	119,7 cm (47,12")	74,8 cm (29,44")	**2317-0258**	**2317-0260**
RZR800 08-14	**2317-0190**	100,3 cm (39,50")	60,1 cm (23,97")	**2317-0258**	**2317-0260**
Ranger 900 XP 13-19	**2317-0176**	127,3 cm (50,13")	75,2 cm (29,61")	**2317-0258**	**2317-0261**
Ranger Crew 900 (Full Size) 14-19	**2317-0176**	127,3 cm (50,13")	75,2 cm (29,61")	**2317-0258**	**2317-0261**
Ranger Crew 900-6 (Full Size) 15-16	**2317-0176**	127,3 cm (50,13")	75,2 cm (29,61")	**2317-0258**	**2317-0261**
Ranger Crew XP 1000 (Full Size) 17-18	**2317-0176**	127,3 cm (50,13")	75,2 cm (29,61")	**2317-0258**	**2317-0261**
RZR900 XP 11-14	**2317-0190**	100,3 cm (39,50")	60,1 cm (23,97")	**2317-0258**	**2317-0260**
RZR900 XP/S 15-19	**2317-0303**	98,9 cm (38,97")	58,1 cm (22,89")	**2317-0258**	**2317-0260**
RZR1000 14-19	**2317-0303**	98,9 cm (38,97")	58,1 cm (22,89")	**2317-0258**	**2317-0260**
Ranger 1000 XP 17	**2317-0176**	127,3 cm (50,13")	75,2 cm (29,61")	**2317-0258**	**2317-0260**
Ranger 1000 XP 18-19	**2317-0434**	128 cm (50,38")	74,5 cm (29,34")	**2317-0258**	**2317-0261**
RZR XP 4 1000 15-19	**2317-0303**	98,9 cm (38,97")	58,1 cm (22,89")	**2317-0258**	**2317-0260**
RZR 1000 XP 20 (all)	**2317-0446**	97,5 cm (38.37")	54,6 cm (21,50")	**2317-0258**	**2317-0260**
Ranger Crew XP 1000 (Full Size) (2) 19	**2317-0434**	128 cm (50,38")	74,5 cm (29,34")	**2317-0258**	**2317-0261**
Ranger ETX (Mid Size) 15-17	**2317-0299**	114,6 cm (45,12")	68,3 cm (26,89")	**2317-0258**	**2317-0261**
Ranger EV (Electric) - (Mid Size) 15-19	**2317-0299**	114,6 cm (45,12")	68,3 cm (26,89")	**2317-0258**	**2317-0261**
Ranger Diesel (Full Size) 15-19	**2317-0176**	127,3 cm (50,13")	75,2 cm (29,61")	**2317-0258**	**2317-0261**
Ranger Crew Diesel-(Full Size) 15-19	**2317-0176**	127,3 cm (50,13")	75,2 cm (29,61")	**2317-0258**	**2317-0261**
Ranger Diesel HST Deluxe - (Full Size) 15-16	**2317-0176**	127,3 cm (50,13")	75,2 cm (29,61")	**2317-0258**	**2317-0261**
YAMAHA					
Rhino 04-12 (all)	**2317-0192**	127 cm (50,00")	71 cm (27,95")	**2317-0258**	**2317-0260**
Viking 700 14-22	**2317-0177**	139,6 cm (54,98")	64,3 cm (25,33")	**2317-0258**	**2317-0260**
Wolverine 16-19	**2317-0305**	124,8 cm (49,12")	60,7 cm 23,90")	**2317-0258**	**2317-0260**
Wolverine X4 18-19	**2317-0406**	135,5 cm (53,35")	64, 1 cm 25,23"	**2317-0258**	**2317-0260**
YXZ1000 19	**2317-0449**	77,1 cm (30,63")	132 cm (51,97")	**2317-0258**	**2317-0260**

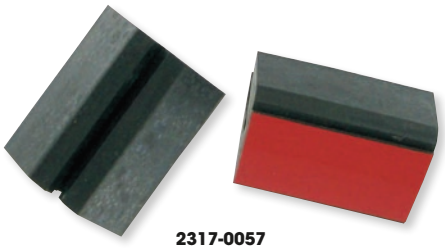

2317-0057



2317-0164

REPLACEMENT PARTS

DESCRIPTION	PART #
Replacement hood puck for old-style Moose full-folding UTV windshields (pr.)	**2317-0057**
Windshield trim kit (183 cm L (6'))	**2317-0164**



2317-0260

REPLACEMENT MOUNTING HARDWARE

FOR MOOSE FULL FOLDING WINDSHIELDS

DESCRIPTION	PART #
Hardware repl. pack for use w/ 44 mm (1,75") roll bars	**2317-0260**

DESCRIPTION	PART #
Hardware repl. pack for Polaris Ranger 900 XP	**2317-0261**

BOLD GRAY part numbers are new for 2024



2317-0377

2317-0217





2317-0211

2317-0379



FULL WINDSHIELDS

- Made from 4,5 mm (0,177") thick clear polycarbonate
- Mounts to roll bar using stainless steel rubber-coated mount straps
- Protect yourself from the elements
- Features rubber trim at bottom of shield to help keep elements out

FITS MODEL	OVERALL WIDTH	OVERALL HEIGHT	PART #
ARCTIC CAT/TEXTRON			
Tracker XTR1000 18-22	127,6 cm (50,25")	61 cm (24,00")	**2317-0467**
CAN-AM			
Commander 11-20 (all)	134 cm (52,75")	73,5 cm (28,95")	**2317-0213**
Maverick 13-19	131,4 cm (51,75")	70,5 cm (29,75")	**2317-0322**
Defender, Defender Max 16-22	130 cm (51,00")	78 cm (30,75")	**2317-0465**
Maverick Trail, Maverick Sport, Maverick Sport Max 21-22	101 cm (39,75")	82 cm (32,25")	**2317-0466**
Commander, Commander Max 18-21	101 cm (39,75")	82 cm (32,25")	**2317-0467**
HONDA			
Pioneer 700 14-22	121,4 cm (47,82")	72,1 cm (28,37")	**2317-0215**
Pioneer 1000 16-22	138,4 cm (54,50")	81,2 cm (32,00")	**2317-0377**
KAWASAKI			
Mule KAF400; 600, 610, SX 17-21	121,3 cm (47,75")	93,3 cm (36,75")	**2317-0417**
Mule 3000/3010 01-08	137,1 cm (54,00")	87,3 cm (34,37")	**2317-0217**[1]
Mule 3020 01-03	137,1 cm (54,00")	87,3 cm (34,37")	**2317-0217**[1]
Mule 4010 09-22	134,4 cm (52,92")	74,4 cm (29,30")	**2317-0216**[1]
KAF 695 Mule Pro MX 4x4/EPS 21-22	89 cm (35")	141 cm (55,5"	**2317-0487**
POLARIS			
Ranger Mid-Size 400/500/800/EV 11-14	119 cm (46,86")	73,2 cm (28,80")	**2317-0207**
Ranger Mid-Size 500/570/EV, 15-22	114,3 cm (45,00")	74,3 cm (29,25")	**2317-0314**

FITS MODEL	OVERALL WIDTH	OVERALL HEIGHT	PART #
POLARIS (CONT)			
Ranger 570 Full-Size 15	128,8 cm (50,71")	78,1 cm (30,75")	**2317-0209**
RZR 570 Trail 08-22	101,3 cm (39,87")	63,8 cm (25,10")	**2317-0211**
Ranger Crew 570 15-22	114,3 cm (45,00")	74,3 cm (29,25")	**2317-0314**
Ranger 700/800 10-12	132 cm (52,00")	89,5 cm (35,25")	**2317-0415**
Ranger 700/800 Crew 10-12	132 cm (52,00")	89,5 cm (35,25")	**2317-0415**
RZR800 08-14	101,3 cm (39,87")	63,8 cm (25,10")	**2317-0211**
Ranger XP 900 13-19	128,8 cm (50,71")	78,1 cm (30,75")	**2317-0209**
Ranger Crew XP 900/1000 13-22	128,8 cm (50,71")	78,1 cm (30,75")	**2317-0209**
RZR 900 12-14	101,3 cm (39,87")	63,8 cm (25,10")	**2317-0211**
RZR (S) 900/1000 15-21	99 cm (39,00")	61 cm (24,00")	**2317-0416**
RZR XP 900/1000 14-18	99 cm (39,00")	61 cm (24,00")	**2317-0416**
RZR Pro XP (XP-4) 20-22	104,8 cm (41,25")	78,1 cm (30,75")	**2317-0456**
RZR Trail and Trail S models w/ engines 900cc+ 21-22	99 cm (39,00")	63,5 cm (25,00")	**2317-0477**
General 16-22	123 cm (48,5")	59,5 cm (23,5")	**2317-0378**
Ranger XP 1000 162-22	128,8 cm (50,71")	78,1 cm (30,75")	**2317-0209**
Ranger Diesel 15-19	128,8 cm (50,71")	78,1 cm (30,75")	**2317-0209**
Ranger Diesel HST 15-19	128,8 cm (50,71")	78,1 cm (30,75")	**2317-0209**
YAMAHA			
Rhino 04-11 (all)	127,1 cm (50,05")	73,2 cm (28,80")	**2317-0210**
Viking 700 14-22	139,1 cm (54,75")	70,7 cm (27,82")	**2317-0214**
Wolverine R-Spec 16-18	129 cm (50,50")	65,4 cm (25,75")	**2317-0318**
YXZ1000 16-18	132,1 cm (52,00")	63,5 cm (25,00")	**2317-0379**

[1] No hood access.

BOLD GRAY part numbers are new for 2024

2317-0201



2317-0197



2317-0382



MOOSE UTILITY DIVISION

HALF WINDSHIELDS

- Premium 4,5 mm (0,177") thick polycarbonate
- Screen-printed Moose logo
- Stainless steel rubber-coated mounting clamps
- Features rubber trim at bottom of shield to help keep debris out

FITS MODEL	OVERALL WIDTH	OVERALL HEIGHT	PART #
CAN-AM			
Commander 11-20 (all)	134 cm (52,75")	45,3 cm (17,85")	**2317-0201**
POLARIS			
Ranger 570 Full Size 15	128,8 cm (50,71")	38,1 cm (15,00")	**2317-0198**
Ranger 570 Full-Size 16-22	134,3 cm (52,86")	46,8 cm (18,42")	**2317-0197**
Ranger 700/800 09-12	134,3 cm (52,86")	46,8 cm (18,42")	**2317-0197**
Ranger 700/800 Crew 10-14	134,3 cm (52,86")	46,8 cm (18,42")	**2317-0197**
Ranger Full-Size 10-12	134,3 cm (52,86")	46,8 cm (18,42")	**2317-0197**
Ranger Diesel 11-14	134,3 cm (52,86")	46,8 cm (18,42")	**2317-0197**
Ranger 6x6 Full-Size 16-19	134,3 cm (52,86")	46,8 cm (18,42")	**2317-0197**
Ranger 900 XP 13-22	128,8 cm (50,71")	38,1 cm (15,00")	**2317-0198**
POLARIS (CONT)			
Ranger Crew XP 900 13-19	128,8 cm (50,71")	38,1 cm (15,00")	**2317-0198**
Ranger XP 1000 16-18	128,8 cm (50,71")	38,1 cm (15,00")	**2317-0198**
Ranger Crew XP 1000 13-18	128,8 cm (50,71")	38,1 cm (15,00")	**2317-0198**
Ranger Diesel 15-19	128,8 cm (50,71")	38,1 cm (15,00")	**2317-0198**
Ranger Diesel HST 15-19	128,8 cm (50,71")	38,1 cm (15,00")	**2317-0198**
YAMAHA			
Rhino 04-11 (all)	127,1 cm (50,05")	37,9 cm (14,93")	**2317-0206**
Viking 700 15-21	139,1 cm (54,75")	44,3 cm (17,45")	**2317-0202**
YXZ1000 16-18	132,1 cm (52,00")	22,9 cm (9,00")	**2317-0382**



2317-0503



2317-0505

2317-0506



BULLSTER

WINDSHIELDS/WINDSCREENS

- Windshields/windscreens are made from high-quality PMMA
- Standard models are designed for optimum efficiency for the average height of a rider
- Full protection models also come with deflectors

FITS MODEL	DESCRIPTION	SIZE	THICKNESS (MM)	PART #
CFMOTO				
Z Force 550/800/1000	Front	Small	5	**2317-0503**
U Force 1000	Front	Full	5	**2317-0504**
U Force 1000	Front	Standard	5	**2317-0505**
U Force 1000	Rear	Full	5	**2317-0506**

BOLD GRAY part numbers are new for 2024



2317-0404



2317-0428

UTV FLARE™ WINDSHIELD KITS

- Constructed from hard-coated polycarbonate – the same material used to create bulletproof windows
- Provide the wind/debris protection without sacrificing your ability to see
- Innovative Flare™ Windshield design features "hips" at outer edge of shield that re-route air; and a "flip" at the top is designed to kick the air up and back to deliver clean, less turbulent air for driver and passenger
- Clamps and thumbscrew turn knobs are machined from billet aluminum with a black anodized finish

FLARE

FITS MODEL	STYLE/COLOR	PART #
CAN-AM		
Maverick X3 17-21 (all)	Clear	**2317-0403**
	Tint	**2317-0404**

FITS MODEL	STYLE/COLOR	PART #
CFMOTO		
Z-Force 500 16-20, 800 Trail 16-20, 800 EX 14-20, 1000 17-20	Clear	**2317-0428**

UTV FLARE™ WINGS

- Can be used with the UTV Flare Windscreen or on their own
- Provide air/wind-flow control
- Have fully angled adjustable hardware
- Can mount to your RZR or any UTV with round 44,4 mm (1,75") front cage down tubes
- Include Axia Alloy clamps
- Include all necessary hardware
- Available in light tint
- Made from dual-sided hard-coated polycarbonate material
- Virtually impact-resistant



DESCRIPTION	PART #
UTV Flare™ Wings	**2350-0479**



REAR WINDOW MOLLE PANELS

- These panels attach to the rear side windows of ADV models
- Includes two (2) rear window Molle panels

DESCRIPTION	PART #
Rear Window Molle Panels	**0521-2104**

BOLD GRAY part numbers are new for 2024



REAR BACK PANELS

- Made from 4,5 mm (0,177") thick clear polycarbonate
- Adds a finished look to your vehicle and provides an effective barrier to keep debris from entering the cab

FITS MODEL	OVERALL WIDTH	OVERALL HEIGHT	PART #
ARCTIC CAT			
Tracker XTR1000 18-22	126 cm (49,75")	48,5 cm (19")	**0521-1910**
CAN-AM			
Defender, Defender Max 16-22	138 cm (54,25")	52 cm (20.50")	**0521-1908**
Maverick Trail, Maverick Sport, Maverick Sport Max 21-23	110 cm (43,25")	61 cm (24")	**0521-1909**
Commander, Commander Max 18-23	110 cm (43,25")	61 cm (24")	**0521-1909**
POLARIS			
Ranger Mid-Size 400, 500, 800, EV 11-14	131 cm (51,62")	68 cm (26,62")	**0521-1257**
Ranger 570 Full-Size 15	137 cm (54")	52 cm (20,5")	**0521-1722**
POLARIS (CONT)			
General 16-22	137 cm (54")	53,5 cm (21")	**0521-1720**
Ranger XP 900 13-22	137 cm (54")	52 cm (20,5")	**0521-1722**
Ranger XP 1000 16-23	137 cm (54")	52 cm (20,5")	**0521-1722**
Ranger Diesel 15-19	137 cm (54")	52 cm (20,5")	**0521-1722**
Ranger Diesel HST 15-19	137 cm (54")	52 cm (20,5")	**0521-1722**
RZR Trail and Trail S models with engines 900cc+ 21-23	112 cm (44")	99 cm (39")	**0521-1912**
RZR XP 1000, XP 4 1000, XP 1000 Sport, XP Turbo, XP 4 Turbo 14-23	127 cm (50")	81 cm (32")	**0521-1907**



0521-1444





UTV REAR DUST PANELS

- Multiple straps allow the dust panel to work with most hardtops
- Large vinyl window
- Constructed from heavy-duty rip-stop nylon
- Easy 10-minute installation and removal
- Tight fit

FITS MODEL	PART #
CAN-AM	
Commander (all through 2020) /Maverick (all through 2018)	**0521-1444**
Commander 21-23 (all) / Maverick 19-23 (all)	**0521-2113**
Maverick X3 (all)	**0521-1804**
HONDA	
Pioneer 700 (all)	**0521-1516**
Pioneer 1000 (all except 1000-6)	**0521-1515**
Pioneer 1000-6 (all)	**0521-2111**
KAWASAKI	
Mule MX (all)	**0521-2114**
POLARIS	
Ranger 400/570 15-21 (midsize)	**0521-1931**
Ranger 700/800 09-14 (full size)	**0521-0943**
RZR 15-16 (all)	**0521-1442**
RZR XP 4 (all)	**0521-2115**
RZR Pro XP (all)	**0521-1929**
RZR Pro XP 4 (all)	**0521-1930**
YAMAHA	
Wolverine X2 (all)	**0521-1932**
Wolverine X4 (all)	**0521-2116**
YXZ1000 (all)	**0521-1753**

BOLD GRAY part numbers are new for 2024



1404-0464



1404-0469



0520-1211

REPLACEMENT PLASTIC
FOR CAN-AM UTV

- Designed to replace the stock plastic, providing a fresh custom look
- Maier bodywork is a perfect fit and uses the stock hardware or provided hardware
- Predrilled for easy mounting

FITS MODEL	DESCRIPTION	COLOR	PART #
FRONT FENDERS (SOLD IN PAIRS)			
X3/X3 MAX 17-23	Std.	Black	**1404-0464**
REAR FENDERS (SOLD IN PAIRS)			
X3/X3 MAX 17-23	Std.	Black	**1404-0469**

FITS MODEL	DESCRIPTION	COLOR	PART #
ROOF			
Commander 800/1000 14-20, Maverick 1000R 14-18	-	Stealth	**0520-1211**



0520-2742



0520-2746

REPLACEMENT PLASTIC
FOR POLARIS UTV

- Maier bodywork is made of tough, vacuum-formed, high-density polypropylene
- Designed for a perfect fit and uses stock hardware or provided hardware
- Predrilled for easy mounting
- Colors are OEM color-matched

FITS MODEL	DESCRIPTION	COLOR	PART #
HOODS			
RZR 570 13-20	Scooped	Black	**0520-1195**
	Scooped	Stealth	**0520-1196**
	Std.	Black	**0520-1201**
Ranger RZR 800 08-10	Scooped	Black carbon fiber-look	**1404-0354**
	Scooped	Black	**1404-0355**
RZR 800/RZR-S 800/RZR-4 800/ RZR 900 11-14, RZR-4 900 12-14	Scooped	Black	**0520-1195**
	Scooped	Stealth	**0520-1196**
	Std.	Black	**0520-1201**

FITS MODEL	DESCRIPTION	COLOR	PART #
HOODS (CONT)			
RZR 900 S/XC/Trail 15-20, RZR XP 1000 / RZR-4 XP / Turbo 1000 14-18, RZR S 1000 14-20	X17	Stealth black	**0520-2741**
	X17	Black carbon fiber-look	**0520-2742**
	X17	Black	**0520-2743**

REPLACEMENT PLASTIC continued on next page.

BOLD GRAY part numbers are new for 2024

REPLACEMENT PLASTIC (CONT)
FOR POLARIS UTV (CONT)



0521-1241


1420-0082

FITS MODEL	DESCRIPTION	COLOR	PART #
TURBO INTAKE SCOOPS			
RZR XP 1000 Turbo/ RZR-4 XP Turbo 14-18, XPTurbo/XP Turbo S 19-21	Std.	Stealth black	**0520-2745**
	Std.	Black carbon fiber-look	**0520-2746**
(not designed to work with non-Turbo models)	Std.	White	**0520-2748**

FITS MODEL	DESCRIPTION	COLOR	PART #
NUMBER PLATES			
RZR XP 1000/ RZR XP-4 1000 14-20	Std.	White	**0521-1241**
RZR XP 1000/Turbo 14-20	Std.	Black	**0521-1729**
MUD FLAPS (SET OF FOUR)			
RZR XP 1000/Turbo 14-20	Std.	Stealth black	**1420-0082**


0520-2782


0520-2760


0520-2770


0520-2775


0520-2785



1404-0227


1405-0287

REPLACEMENT PLASTIC
FOR YAMAHA UTV

- Maier bodywork is made of tough, vacuum-formed, high-density polypropylene
- Designed for a perfect fit and uses stock hardware or provided hardware
- Predrilled for easy mounting
- Colors are OEM color-matched

FITS MODEL	STYLE	COLOR	PART #
HOOD			
YXZ1000R 16-18, YXZ1000R SS 17-18	Std. louvered	Black carbon fiber-look	**0520-2755**
	Custom scooped	Black carbon fiber-look	**0520-2780**
	Custom scooped	Black	**0520-2782**
UPPER HOOD			
YXZ1000R 16-18, YXZ1000R SS 17-18	Std.	Black carbon fiber-look	**0520-2760**
	Std.	Black	**0520-2762**
REAR CONSOLE/BATTERY COVER			
YXZ1000R 16-20, YXZ1000R SS 17-20	Std.	Black carbon fiber-look	**0520-2770**
FRONT CONSOLE			
YXZ1000R 16-20, YXZ1000R SS 17-20	Std.	Black carbon fiber-look	**0520-2775**

FITS MODEL	STYLE	COLOR	PART #
REAR NUMBER PLATES			
YXZ1000R 16-20, YXZ1000R SS 17-20	Std.	Black	**0520-2784**
	Std.	White	**0520-2785**
FENDER FLARES			
YXR450/660/700 Rhino 04-13 (set of 2 front and 2 rear)	Std.	Textured black	**1404-0227**
REAR FENDER TRIM (FILL GAP BETWEEN REAR FENDERS AND BED)			
YXZ1000R 16-20, YXZ1000R SS 17-20	Std	Stealth black	**1405-0287**
	Std	Black carbon fiber-look	**1405-0288**

BOLD GRAY part numbers are new for 2024


M12064


1404-0459


1404-0047


1404-0142


0520-2735


2001-1860

REPLACEMENT PLASTIC

FOR HONDA ATVS

- Maier bodywork is made of tough, vacuum-formed, high-density polyethylene
- Designed for a perfect fit and uses stock hardware or provided hardware
- Drilling may be required in some applications
- Colors are OEM color-matched
- Frame covers/rear master cylinder guards, fork/disc guards, rear disc guards, number plates, skid plates and rear mud flaps; includes mounting hardware
- Hoods are available in three styles; screen style has 6 mm (1/4") mesh, provides maximum airflow to the engine
- Super air scoops are larger than OEM so the engine runs cooler; sold in pairs
- Skid plates protect frame and engine from debris

FITS MODEL	DESCRIPTION	COLOR	PART #
FRONT FENDERS			
ATC70 78-85	Std.	Red	**M11996**
TRX70 86-87	Std.	Red	**M11690R**
ATC110 83-85	Std.	Red	**M12051**
ATC125M 84-85	Std.	Red	**M12051**
ATC185S 83	Std.	Red	**M12065**
ATC200E Big Red 82-84	Std.	Red	**M12070**
ATC200ES Big Red 84	Std.	Red	**M12070**
ATC200S 84-86	Std.	Red	**M12065**
ATC200X 83-85	Std.	Red	**M12061**
ATC200X 86-87	Std.	White	**M12064**
ATC250ES Big Red 85-87	Std.	Red	**M12071**
	Side Panel	Red	**0520-1368**
ATC250R 81-82	Louver	Red	**M12030**
ATC250R 83-84	Std.	Red	**M12031**
ATC250R 85-86	Std.	Red	**M12032**
ATC250SX 85-87	Std.	Red	**M12075**
TRX250R 86-89	Std. (pr.)	Red	**M11720**
	Std. (pr.)	White	**M11720W**
ATC350X 85-86	Std.	White	**M12062W**
TRX400EX 99-04	Std. w/ fender extensions	Black	**1404-0038**
TRX400EX 05-07	Std.	Black	**1404-0129**
TRX450R 04-14	Std.	Black	**1404-0042**
	Std.	Fighting red	**1404-0471**
	Racing	Black	**1404-0237**
	Racing	White	**1404-0238**
RACING FRONT ENDS			
TRX250R 86-89	One-piece racing	White	**1404-0459**
REAR FENDERS			
ATC70 78-85	Std.	Red	**M11998**
TRX70 86-87	Std.	Red	**M11691R**
ATC110 83-85	W/o toolbox	Red	**M11950**
ATC125M 84-85	W/o toolbox	Red	**M11950**
TRX125 85-86	W/o toolbox	Red	**M11950**
ATC200E 82-83, ATC200ES 84, ATC200M 84-85	Std.	Red	**1404-0472**
ATC200S 84-86	W/o toolbox	Red	**M12021**
ATC200X 83-85	Std.	Red	**M11980**
ATC200X 86-87	Std.	White	**M11981**

FITS MODEL	DESCRIPTION	COLOR	PART #
REAR FENDERS (CONT)			
ATC250ES 85-87	Std. (pr.)	Red	**M11895**
ATC250R 81-82	Std.	Red	**M11990**
ATC250R 83-84	Std.	Red	**M11910**
ATC250R 85-86	Std.	Red	**M11911**
TRX250R 86-89	Std.	Red	**M11710**
	Std.	White	**M11710W**
TRX250X 87-92	Std.	Red	**M11733R**
TRX300EX 93-06	Std.	Red	**M11733R**
TRX400EX 99-07	Std.	Black	**1404-0135**
	Std.	Fighting red	**M11743R**
TRX450R 04-05	Std.	Black	**1404-0047**
TRX450R/ER 06-14	Std.	Black	**1404-0188**
	Std.	White	**1404-0236**
HOODS			
TRX250R 86-87	Scooped w/ # plate	Carbon fiber-look	**0521-0171**
	Scooped w/ # plate	Red	**0521-0170**
TRX400EX 05-07	Std.	Black	**1404-0141**
	Std.	Carbon fiber-look	**1404-0142**
	Scooped	Black	**1404-0138**[1]
TRX450R 04-05	Std.	Black	**1404-0141**
	Std.	Carbon fiber-look	**1404-0142**
	Racing (must remove stock headlight)	Black	**0521-0148**[1]
TRX450R 04-14	Scooped	Black	**0521-0151**[1]
	Scooped	Black carbon fiber-look	**0521-0631**[1]
	Dominator scooped	Black carbon fiber-look	**0520-2735**
	Dominator scooped	Pearl white carbon fiber-look	**0520-2736**
	Dominator scooped	Black	**0520-2737**
	Dominator scooped	White	**0520-2738**
TRX450R 06-14	Std.	Black	**0521-0502**
	Vented (not compatible w/ OEM)	Stealth	**0520-1205**
HEADLIGHT SHELL			
ATC250R 85	Std.	Red	**0520-1248**
ATC250R 86	Std.	Red	**0520-1247**
ATC350X 05-86	Std.	Red	**2001-1860**

[1] Requires removal of stock headlight.

REPLACEMENT PLASTIC continued on next page.

BOLD GRAY part numbers are new for 2024

REPLACEMENT PLASTIC (CONT)
FOR HONDA ATVS (CONT)


0701-0169



M58012


1404-0453


0521-0167


1414-0004


1404-0454

FITS MODEL	DESCRIPTION	COLOR	PART #
GAS TANK COVERS			
TRX250R 86-89	Std.	Red	**M11722**
TRX400EX 99-07	Std.	Black	**0701-0169**
AIR SCOOPS			
ATC200X 83-85	Super	Red	**M58001**
ATC250R 85-86	Super	Red	**M58002**
ATC350X 85-86	Super	Red	**M58012**
TRX450R 04-05	Stock	Black	**0521-0141**
TRX450R 06-14	Stock	Black	**0521-0498**
	Stock	White	**0521-0499**
	Stock	Fighting red	**0520-3233**

FITS MODEL	DESCRIPTION	COLOR	PART #
SIDE PANELS			
TRX350 4x4 86-89	Std.	Red	**1404-0453**
BATTERY/ELECTRICAL COVER			
TRX350 4x4 86-89	Std.	Stealth black	**1404-0454**[2]
SKID PLATES			
TRX450R 04-14	-	Black	**0521-0167**
FRAME COVER/REAR MASTER CYLINDER GUARDS			
TRX450R 04-14	-	Black	**1414-0004**

[2] Not hinged like stock but instead flexes to allow access.


1404-0049


1404-0422

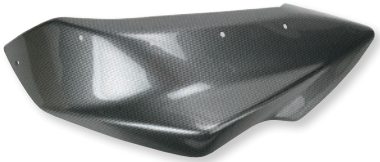
1404-0292


0521-0159


0520-1183



REPLACEMENT PLASTIC
FOR KAWASAKI

- Maier bodywork is made of tough, vacuum-formed, high-density polyethylene
- Designed for a perfect fit and uses stock hardware
- Drilling may be required for some applications
- Colors are OEM color-matched

FITS MODEL	DESCRIPTION	COLOR	PART #
FRONT FENDERS			
KFX700 04-11	Std.	Black	**1404-0049**
	Std.	Green	**1404-0050**
	Std.	Stealth	**1404-0416**
REAR FENDERS			
KFX700 04-11	Std.	Stealth	**1404-0422**
ADD-ON REAR FENDERS (PR.)			
KFX450R 08-14	-	Black	**1404-0288**
	-	Black carbon fiber-look	**1404-0292**

FITS MODEL	DESCRIPTION	COLOR	PART #
HOODS			
KFX400 03-06	Vented # plate	Black	**0521-0157**
	Racing	Black	**0521-0159**
KFX450R 08-14	Racing	Black	**0521-0517**
	Racing	Black carbon fiber-look	**0521-0520**
KFX700 04-11	Scooped	Stealth	**0520-1194**
AIRBOX COVERS			
KFX700 04-10	Std.	Stealth	**0520-1183**

BOLD GRAY part numbers are new for 2024



1404-0148



1404-0149



1404-0150



0521-0300

REPLACEMENT PLASTIC

FOR POLARIS

- Maier bodywork is made of tough, vacuum-formed, high-density polyethylene
- Designed for a perfect fit and uses stock hardware
- Drilling is required
- Colors are OEM color-matched

FITS MODEL	DESCRIPTION	COLOR	PART #
FRONT FENDERS			
Outlaw 450 S 08	Std.	Black	**1404-0348**
	Std.	Fighting red	**1404-0347**
Outlaw 500 06-07	Std.	Black	**1404-0348**
	Std.	Fighting red	**1404-0347**
Predator 500 03-07	Std.	Black	**1404-0148**
	Std.	Fighting red	**1404-0149**
Outlaw 525 S/IRS 08	Std.	Black	**1404-0348**
	Std.	Fighting red	**1404-0347**
REAR FENDERS			
Outlaw 450 S 08	Std.	Black	**1404-0351**
Outlaw 500 06-07	Std.	Black	**1404-0351**
Predator 500 04-07	Std.	Black	**1404-0150**[1]
	Std.	Fighting red	**1404-0151**[1]
Outlaw 525 S/IRS 08	Std.	Black	**1404-0351**
FENDER FLARES (SET OF 4)			
Sportsman 335 00-04	Std.	Textured	**1420-0052**
Magnum 335 00-04	Std.	Textured	**1420-0052**
Sportsman 400 05	Std.	Textured	**1420-0052**
Xplorer 400 96-04	Std.	Textured	**1420-0052**

FITS MODEL	DESCRIPTION	COLOR	PART #
FENDER FLARES (SET OF 4) (CONT)			
Xpress 400 96-97	Std.	Textured	**1420-0052**
Sportsman 450 06-10	Std.	Textured	**1420-0052**
Magnum 500 99-04	Std.	Textured	**1420-0052**
Sportsman 500 95-10	Std.	Textured	**1420-0052**
Sportsman 600 05	Std.	Textured	**1420-0052**
Sportsman 700 05-10	Std.	Textured	**1420-0052**
Sportsman 800 05-10	Std.	Textured	**1420-0052**
HOODS			
Outlaw 450 MXR/ 525IRS/525S 08-11	Std.	Black	**0521-0704**
	Std.	Black carbon fiber-look	**0521-0703**
Outlaw 500 06-07	Std.	Black	**0521-0704**
	Std.	Black carbon fiber-look	**0521-0703**
VENTED HOOD CAP			
Predator 500 03-07	For use w/ Maier front fender	Black	**0521-0300**[2]

[1] Includes lower half of side panel and requires the trimming of stock side panels.
[2] Use with Maier front fenders to make a complete front.

BOLD GRAY part numbers are new for 2024


M17760


1404-0306


1420-0039


0521-0137


0521-0134


0521-0528




0701-0330

REPLACEMENT PLASTIC

FOR SUZUKI

- Maier bodywork is made of tough, vacuum-formed, high-density polyethylene
- Designed for a perfect fit and uses stock hardware
- Drilling may be required for some applications
- Colors are OE color-matched

RACING FRONT END

- One-piece fender and tank cover for racing
- Hoods sold separately

HOODS

- Available in three styles

FITS MODEL	DESCRIPTION	COLOR	PART #
FRONT FENDERS			
LT250R Quad Racer 85-92	Std.	Yellow	**M17760**[1]
LT-R450 Quad Racer 06-09	Racing	Black carbon fiber-look	**1404-0266**[2]
	Std.	Black	**1404-0301**
REAR FENDERS			
LT250R Quad Racer 85-90	Std.	Yellow	**M17750**
LT-R450 Quad Racer 06-09	Std.	Black	**1404-0306**
	Std.	Black carbon fiber-look	**1404-0309**
FENDER FLARES (SET OF 4)			
LT450/500/700/750 King Quad 07-18	-	Textured black	**1420-0039**
RACING FRONT END			
LT250R Quad Racer 85-92	# plate hood	Dark blue	**0521-0137**

FITS MODEL	DESCRIPTION	COLOR	PART #
HOODS			
LT250R Quad Racer 85-92	Hood cap	Dark blue	**0521-0134**
LT-Z400 Quad Sport Z 03-08	Vented # plate	Black	**0521-0157**
	Racing	Black	**0521-0159**
AIR SCOOPS			
LTR450 Quad Racer 06-09	Std.	Black	**0521-0525**
	Std.	Black carbon fiber-look	**0521-0528**
	Std.	White	**0521-0526**
	Std.	White carbon fiber-look	**0521-0529**
GAS TANK COVERS			
LT-R450 Quad Racer 06-09	Std.	Black	**0701-0329**
	Std.	White	**0701-0330**

[1] Sold in pairs.
[2] Requires removal of stock headlight.

BOLD GRAY part numbers are new for 2024



M18975

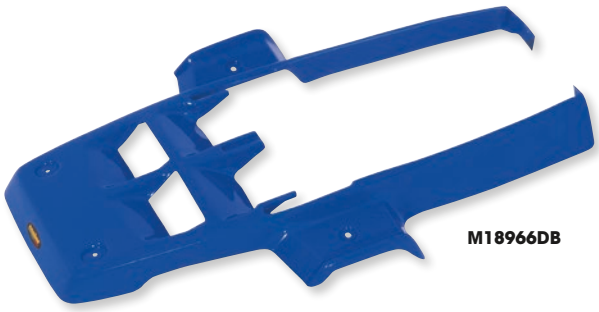

M18966DB



1404-0315



1420-0042

REPLACEMENT PLASTIC

FOR YAMAHA

- Maier bodywork is made of tough, vacuum-formed, high-density polyethylene
- Designed for a perfect fit and uses stock hardware
- Drilling may be required on some applications
- Colors are OE color-matched

FRONT FENDERS

- Sold in pairs

RACING FRONT END

- One-piece fender and hood for racing

FITS MODEL	STYLE	COLOR	PART #
FRONT FENDERS			
YSF200 Blaster 88-06	Std.	White	**M18975**
	Std.	Black	**1404-0036**
YFZ350 Banshee 87-06	Std.	Black	**1404-0062**
	Racing	Black	**1404-0470**
YFM700R Raptor 06-12	Std.	Black	**1404-0282**
	Std.	Black carbon fiber-look	**1404-0286**
	Std.	Dark blue	**1404-0284**
	Std.	White carbon fiber-look	**1404-0287**
	Std.	Stealth	**1404-0420**
RACING FRONT END			
YFS200 Blaster 88-06	Std.	White	**M18975**
YFZ350 Banshee 87-06	Racing	White	**M18966**
	Racing	Dark blue	**M18966DB**
	Racing	Stealth	**1404-0421**
YFZ450 04-13	Racing	Black	**1404-0066**
REAR FENDERS			
YFS200 Blaster 88-06 w/ air box	Std.	White	**M18976**
	Std.	Black	**M18976BK**
YFZ350 Banshee 87-06	Std.	White	**M18957**
	Std.	Dark blue	**M18957DB**
	Std.	Black	**1404-0032**
	Std.	Stealth	**1404-0427**

HOODS

- Available in standard style

CUSTOM FENDERS AND HOODS

- Custom fender and hoods replace dated style of the stock units and give your ATV the look of a modern race machine

FRAME COVER/REAR MASTER CYLINDER GUARDS

- Protect rear master cylinder, swingarm pivot and frame tubes
- Polyethylene plastic composite is nearly unbreakable
- Sold in pairs

FITS MODEL	STYLE	COLOR	PART #
REAR FENDERS (CONT)			
YFZ450 04-13	Std.	Dark blue	**1404-0026**
YFM700R Raptor 06-23	Std.	Black	**1404-0311**
	Std.	Black carbon fiber-look	**1404-0315**
	Std.	Dark blue	**1404-0313**
	Std.	White	**1404-0312**
	Std.	White carbon fiber-look	**1404-0316**
	Std.	Stealth	**1404-0426**
FENDER FLARES (SET OF 4)			
YFM550 Grizzly 09-14	-	Textured black	**1420-0042**
YFM660 Grizzly 02-08	-	Textured black	**1420-0041**
YFM700 Grizzly 07-14	-	Textured black	**1420-0042**
TAILLIGHT COVER			
YFM700R Raptor 06-23	-	Black	**0521-0539**
	-	Black carbon-fiber	**0521-0543**
SWITCH HOLDER/DASH			
YFM700R Raptor 06-20	-	Black	**0521-0536**
HOODS			
YFM250 Raptor 08-13	Std.	Black	**0521-0806**
YFM350R Raptor 02-13	Std.	Black	**0521-0512**
	Std.	Black carbon fiber-look	**0521-0515**

REPLACEMENT PLASTIC continued on next page.

BOLD GRAY part numbers are new for 2024

REPLACEMENT PLASTIC (CONT)
FOR YAMAHA (CONT)


0521-0548


M18959DB


0521-0535

FITS MODEL	STYLE	COLOR	PART #
HOODS (CONT)			
YFM700R Raptor 06-08	Std.	Black	**0521-0545**
	Std.	Black carbon fiber-look	**0521-0548**
	Std.	White carbon fiber-look	**0521-0549**
YFM700R Raptor 09-12	Std.	Stealth	**0520-1206**
YFM700R Raptor 13-23	Std.	Black	**0520-1822**
RADIATOR COVERS			
YFZ350 Banshee 87-06	Std.	Black	**M18959BK**
	Std.	Dark blue	**M18959DB**
	Std.	Red	**M18959R**
	Std.	White	**M18959W**
	Std.	Carbon fiber-look	**1404-0033**
	Std.	Stealth	**0520-1184**
GAS TANK COVERS			
YFS200 Blaster 88-06	Std.	Black	**M18977BK**

FITS MODEL	STYLE	COLOR	PART #
GAS TANK COVERS (CONT)			
YFZ350 Banshee 87-06	Std.	Dark blue	**M18958DB**
	Std.	Red	**M18958R**
	Std.	White	**M18958W**
	Std.	Carbon fiber-look	**0703-0093**
	Std.	Stealth	**0520-1188**
	Std.	Black	**0520-3092**
YFZ450R 09-13, YFZ450X 10-13	Std.	White	**0521-0850**
YFM660R Raptor 01-05	Std.	Black	**M18987BK**
YFM700R Raptor 06-12	Std.	Black carbon fiber-look	**0521-0534**
	Std.	White	**0521-0531**
	Std.	White carbon fiber-look	**0521-0535**
	Std.	Stealth	**0520-1187**
FRAME COVER/REAR MASTER CYLINDER GUARDS			
YFZ450 04-13	-	Black	**1414-0001**

RJWC POWERSPORTS

FLOORBOARDS

- Made from high-quality 3 mm thick 6061 aluminum
- High-durability build, superior grip and adjustable footpegs offer unmatched control
- Smart mesh design ensures efficient drainage
- Fits with all Can-Am fender flares
- Guaranteed fitment with tires up to 79 cm (31″)
- Includes all necessary hardware for installation

NOTE: An 81 cm tire (32″) can have a different size diameter between brands. RJWC recommends using the diameter of the tire for fitment.


1621-1162

FITS MODEL	PART #
CAN-AM	
Outlander 650 Max (G2) 12-24	1621-1162
Outlander 650 XMR (G2) 16-24	1621-1162
Outlander 850 Max/XMR (G2) 16-24	1621-1162
Outlander 1000 Max/XMR (G2) 12-24	1621-1162

FITS MODEL	PART #
CAN-AM (CONT)	
Outlander 570 (G2) 15-24	1621-1163
Outlander 650 (G2) 12-24	1621-1163
Outlander 850 (G2) 16-24	1621-1163
Outlander 1000/XXC (G2) 12-24	1621-1163

MOOSE UTILITY DIVISION

OVERFENDERS

- Made of 3 mm (0,125″) black HMW haircell polyethylene
- Cut with superior CNC 5-axis router
- All edges are smooth
- Custom bend design for maximum rigidity
- Sold as a complete set of four (two front and two rear)
- Comes complete with all mounting hardware



1420-0095

1420-0099


FITS MODEL	PART #
CAN AM	
Commander/MAX 21-23	1420-0095
Maverick X3/X3 MAX 17-23	1420-0094
Maverick Trail 18-23 (except models w/ Factory extenders)	1420-0096
HONDA	
Talon/Talon-4 19-23	1420-0097
KAWASAKI	
KRX1000-2 20-23	1420-0105
KRX1000-4 22-23	1420-0106
POLARIS	
General 16-21 all (except XP/XP4 21 models)	1420-0093

FITS MODEL	PART #
POLARIS (CONT)	
RZR XP1000/Turbo S 15-22 all (except Trails & Rocks Special Edition or 1000-S models)	1420-0098
RZR Pro/Pro-4 20-23	1420-0099
RZR Pro R 2- and 4-seat models 22-23	1420-0100
RZR 900/1000 Trail models 21-23	1420-0101
RZR 1000S 14-20, RZR 900S 15-20 models (except RZR Trail models)	1420-0102
YAMAHA	
Wolverine/Rmax 2-seat 21-23	1420-0103
Wolverine/Rmax 4-seat 21-23	1420-0104
YXZ1000 16-22	1420-0092

BOLD GRAY part numbers are new for 2024

MOOSE UTILITY DIVISION

FOOTWELL PROTECTORS

FOR CAN-AM MAVERICK X3 64" /72" 17-20

- Manufactured from 4 mm 5052 aluminum
- Drainage and maintenance holes included
- Precision laser-cut
- Powdercoated for scratch resistance
- Where possible it protects the entire footwell, brake reservoir, master cylinder and radiator overflow bottle



FITS MODEL	PART #
Footwell protectors	**0521-1816**

POWERMADD

FENDER FLARE EXTENSION KITS

FOR POLARIS RZR

- Constructed of closed cell AEPE foam; extremely durable and flexible
- Protects rider from mud, dirt and debris
- Mounts to inside of OEM fender flares
- Easy installation; hardware and instructions included

NOTE: Requires drilling of OEM fender flares.

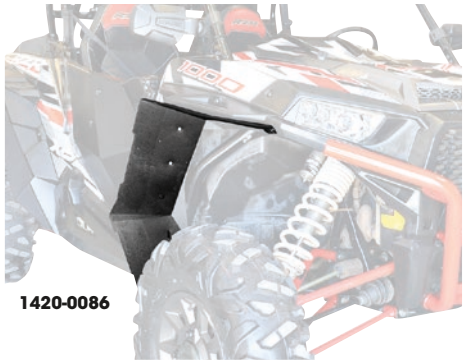

1420-0086



1420-0088

FITS MODEL	FRONT	REAR
RZR 900 Trail S 23	**1420-0086**	**1420-0088**
RZR S/RZR 4 900 EPS 15-22	**1420-0086**	-
RZR 4 XP 900 60" 15-18	-	**1420-0088**
RZR XP 900 60" 15-20	-	**1420-0088**

FITS MODEL	FRONT	REAR
RZR XP/XP4/Turbo 14-23	**1420-0086**	**1420-0087**[1]
RZR XP 1000 60" 16-22	-	**1420-0088**
RZR 4 XP S 1000 60" 19-22	-	**1420-0088**

[1] Fits only 64" models from 14-22.



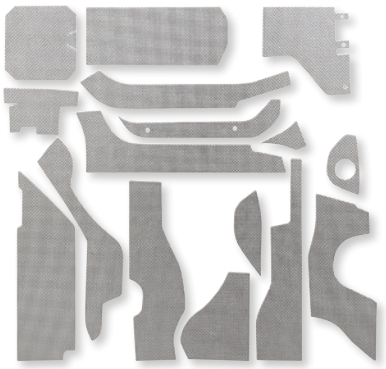

0521-2098



0521-2099

DESIGN ENGINEERING, INC.

BODYWORK PROTECTION KIT

- Help protect against excess heat on any powersports vehicle
- Great for use on fairings, air boxes, seat pans and rear fenders
- Replaces old OEM shielding
- Provides additional heat protection
- Includes one 30,5 cm x 61 cm (12" x 24") Reflect-A-Cool sheet, one 38 mm x 4,6 m (1 1/2" x 15') roll of Cool Tape™, and two 25,5 cm x 25,5 cm (10" x 10") sheets of Extreme Heat Barrier

DESCRIPTION	PART #
Bodywork protection kit	**0521-1878**

DESIGN ENGINEERING, INC.

HEAT SHIELD KITS

- Heat shield kit that reduces the console and seat temperatures
- Also blocks radiant heat in the cup holder and driver's right leg area
- Reduces engine noise and vibration
- Easy to install with adhesive backing and precision cuts; no modifications required

FITS MODEL	DESCRIPTION	PART #
CAN-AM		
Commander 800R/1000R Max 16-21	Console	**0521-2098**
POLARIS		
RZR XP 4 1000 14-23	Console	**0521-2099**

BOLD GRAY part numbers are new for 2024

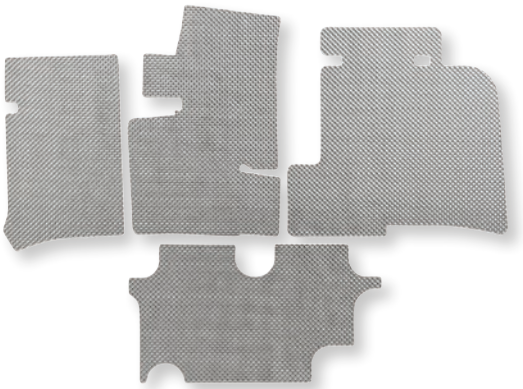

0521-2095

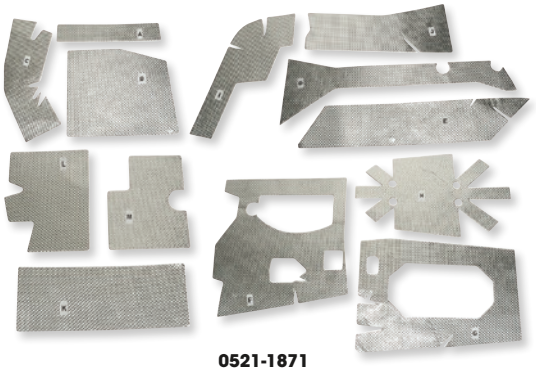

0521-1871

DESIGN ENGINEERING, INC.

HEAT CONTROL KITS

- Reduces heat radiating up through the body and engine of your ATV/UTV
- Provides a much more comfortable ride
- 4,8 mm ($^3/_{16}$") thick
- Withstands temperatures up to 954 °C (1750 °F)
- Easy to install

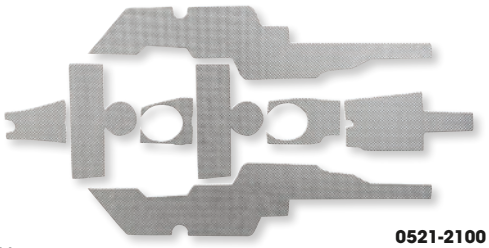

0521-2100

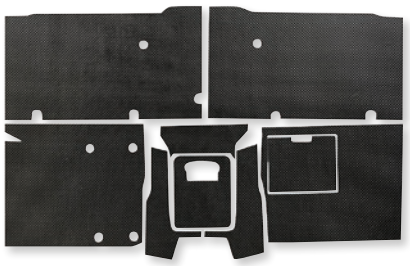

FITS MODEL	PART #
HONDA	
Pioneer 22-23 under seat heat shield	0521-2095

FITS MODEL	PART #
CAN-AM	
Commander 11-18	**0521-1871**
Maverick 14-18	**0521-1872**

FITS MODEL	PART #
POLARIS	
RZR Trail 900 19-23	0521-2096
RZR XP 4 1000 4-seater 14-23	0521-2100

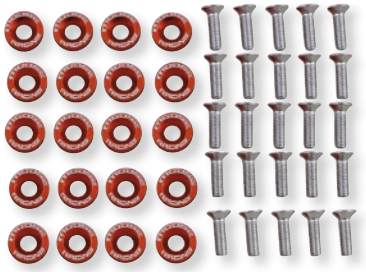

0521-1828



0521-1829

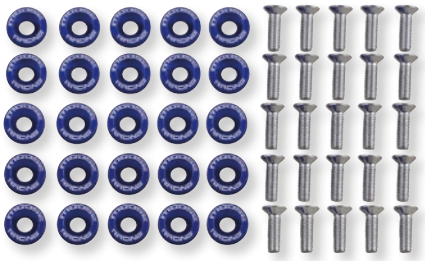

0521-1830



0521-1831



0521-1832

MOOSE RACING

UTV BODY TRIM WASHERS

- Make your machine stand apart from the rest with these color-matched aluminum fender trim rings and stainless hardware
- Includes 20 anodized washers (choose your color), and 20 M6 stainless bolts
- Made from billet aluminum
- Replace many body panel bolts and plastic rivets
- Some applications may require additional hardware

COLOR	PART #
Orange	**0521-1828**
Red	**0521-1829**

COLOR	PART #
Blue	**0521-1830**
Silver	**0521-1831**

COLOR	PART #
Black	**0521-1832**

PARTS EUROPE

BODY AND FENDER CLIPS

- Owners can use to economically replace damaged or lost body work or fender clips
- Fit most Honda, Kawasaki, Polaris and Suzuki models
- Sold in 10-packs



DESCRIPTION	PART #
Body and fender clips	**0521-0257**

BOLD GRAY part numbers are new for 2024

MOOSE RACING

SEAT

FOR POLARIS RZR 900 15-21, RZR 1000 TURBO 12-21

- Suspension seat design; constructed of 0,060 steel tubing
- Marine-grade vinyl resists elements; high-quality foam for added comfort
- Rear vented section for water, sand and dirt to pass through
- Short seat base and taller backrest; low sides for easy in-and-out
- Measures 58,5 cm W x 89 cm H x 39,5 cm D (23" x 35" x 15,5")



DESCRIPTION	PART #
Seat	0812-0176

0821-0995



0821-2249



MOOSE UTILITY DIVISION

BENCH AND BUCKET SEAT COVERS

- Protects your seat from punctures and daily wear
- Seat covers are made of 600-denier nylon

FITS MODEL	PART #
CAN-AM	
Commander 21-23 (all) / Maverick 19-23 (all)	0821-3595
Defender	0821-2650
Defender Limited	0821-3596
Defender Limited MAX	0821-3597
HONDA	
Pioneer 1000-6	0821-3592
KAWASAKI	
Mule Pro FXT	0821-2658
Mule MX	0821-3598

FITS MODEL	PART #
POLARIS	
Full Size Ranger 09-13	0821-0995
Ranger 900XP 13-15	0821-1778[1]
RZR 4 XP	0821-3599
General	0821-2652
YAMAHA	
Rhino 04-11	0821-0710
Viking 15-16	0821-2249
Wolverine X2 (all)	0821-3475
Wolverine X4	0821-3600

[1] Only for 60/40 backrests.



QUAD LOGIC

FLOOR DRAIN PLUG

FOR POLARIS

- OEM-style replacement floor drain plug; OEM #5414964

FITS MODEL	PART #
RZR 900 (all models) 15-20	0521-1665
General 1000 16-21	0521-1665
RS1 1000 18-21	0521-1665
RZR 1000 (all models) 14-21	0521-1665
RZR Turbo 16-21	0521-1665

KLOCK Werks

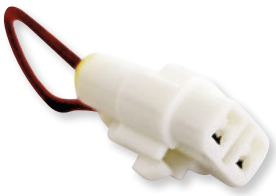

SEATBELT BYPASS HARNESSES

- Harness-style fastening for seat belts
- Seat belt override ensures you can reach top speeds on the trail
- Device is entirely plug-and-play
- No cutting, no splicing or soldering

FITS MODEL	PART #
All Polaris RZR 15-21, Polaris Ranger 13-21 (XP 900/1000/XP 1000), Polaris General 15-21, Can-Am Maverick X3 17-21 models	2120-0949
All Yamaha YXZ, Wolverine, Viking 16-21 models	2120-0950

BOLD GRAY part numbers are new for 2024


4510-1243


4510-1244


4510-1245


4510-1246

HARNESSES

- Four-point restraint system
- 51 mm (2") wide straps for comfort and safety
- Extra-large padded chest/shoulder straps
- Easy adjustment and release of the shoulder and lap straps
- Single-click automotive buckle for easy entry and exit
- Integrated chest buckle to keep the straps in place on your shoulders
- Universal bolt-in or loop over roll cage installation for most UTVs
- Sold each

COLOR	PART #
Black	4510-1243

COLOR	PART #
Red	4510-1244

COLOR	PART #
Blue	4510-1245

COLOR	PART #
Gray	4510-1246



HARNESS MOUNT

FOR POLARIS

- Allows for proper installation of 4- or 5-point harness on the OEM cage
- Bolt-on product with no cutting or welding required
- Powdercoated finish

DESCRIPTION	PART #
RZR 900 (all) 15-20	4510-1616
RZR 1000 XP (all) 14-21	4510-1616

DESCRIPTION	PART #
RZR Turbo (all except Pro-XP) 16-21	4510-1616





HARNESS PASS-THROUGH BEZEL

FOR POLARIS RZR 900/XC/S 900 15-19, RZR XP 1000 TURBO 16-19, TURBO S 19, XP/4 1000 14-19

- Designed for Polaris OEM seats
- Easy to install
- Provides clean and finished look
- Allows for mounting of 4- or 5-point harnesses on OEM seats
- Made of durable plastic
- Snap-together design
- Includes easy-to-follow instructions with template
- Sold each

DESCRIPTION	PART #
Harness pass-through bezel	4510-1444

BOLD GRAY part numbers are new for 2024



NEOPRENE SEAT COVERS

- Made of 3 mm black neoprene insert that provides comfort and a waterproof barrier between the rider and the seat
- Conforms to the seat for a tight custom fit that protects the seat from damage
- Fits over existing seat cover
- No stapling necessary – elastic shock cord sewn into the bottom holds the cover in place
- Available in black with black trim

FITS MODEL	PART #
HONDA	
TRX400 Foreman 98-04	**0821-0692**
TRX450S/ES Foreman 98-04	**0821-0692**

FITS MODEL	PART #
YAMAHA	
YFM400 Kodiak 00-04	**0821-0698**
YFM450 Kodiak 03-04	**0821-0698**



CORDURA SEAT COVERS

- Fits over the existing seat cover
- No stapling necessary – elastic shock cord sewn into the bottom holds the cover in place
- Weather-resistant and machine-washable
- Available in black

FITS MODEL	PART #
ARCTIC CAT	
All 4x4 models only 99-01	**MUD101**
All 4x4 models only (no TBX models) 02-04	**0821-0194**
HONDA	
TRX250 Recon 05-14	**0821-0331**
TRX300 4x4 88-95	**MUD102**
TRX300 2x4/4x4 96-00	**MUD102**
TRX350/400 Rancher 4x4/2x4 04-07	**0821-0195**
TRX400 4x4 Foreman 98-04	**MUD103**
TRX420 Rancher 07-14 (IRS models)	**0821-0717**
TRX420 Rancher 14-20 (straight axle)	**0821-1782**
TRX450S/ES 4x4 Foreman 98-04	**MUD103**
TRX500 Foreman 05-11	**0821-0329**
TRX500 Foreman 12-19	**0821-1780**
TRX500 Rubicon 05-12	**0821-0333**

FITS MODEL	PART #
HONDA (CONT)	
TRX650 Rincon 03-05	**MUD121**
TRX680 Rincon 06-15	**MUD121**
KAWASAKI	
Brute Force 750/650I 05-15	**0821-0335**
POLARIS	
300 Xplorer 98-02	**MUD105**
300 Xpress 98-02	**MUD105**
325 Magnum 00-02	**MUD105**
325 Xpedition 01-02	**MUD105**
335 Sportsman 98-03	**MUD105**
400 Xplorer 99-02	**MUD105**
425 Xpedition 00-02	**MUD105**
425 2x4/4x4 Magnum 96-98	**MUD105**
500 Magnum 99-02	**MUD105**

FITS MODEL	PART #
POLARIS (CONT)	
500 Sportsman 98-03	**MUD105**
700 Sportsman 02-03	**MUD105**
Diesel	**MUD105**
400/500/600/700/800 Sportsman 05-10	**0821-0337**
SUZUKI	
LT-F500 97-02	**MUD106**
LT-A500F Quadmaster 00-02	**MUD106**
YAMAHA	
YFM350 Bruin 04-06	**0821-0345**
YFM350 Grizzly 07-11	**0821-0345**
YFM400 Kodiak 00-04	**MUD114**
YFM450 Kodiak 03-04	**MUD114**
YFM550 Grizzly 09-15	**0821-0719**
YFM660 Grizzly 02-07	**MUD117**
YFM700 Grizzly 07-15	**0821-0719**



GRIPPER SEAT COVERS

- Rubberized "Diamond" gripper material
- Doubled-stitched for durability
- Superior traction in all riding conditions

FITS MODEL	PART #
HONDA	
TRX400EX 99-07	**0821-1187**
TRX450R 04-14	**0821-1032**
KTM	
450 XC 08-09	**0821-1030**
525 XC 08-09	**0821-1030**

FITS MODEL	PART #
KTM (CONT)	
450 SX 09	**0821-1030**
505 SX 09	**0821-1030**
SUZUKI	
LTR450 06-09	**0821-1031**

FITS MODEL	PART #
YAMAHA	
YFZ450 04-13	**0821-1035**
YFZ450R 09-23	**0821-1036**
YFM700 Raptor 06-23	**0821-1034**

BOLD GRAY part numbers are new for 2024



0821-0997



0821-2629

OEM REPLACEMENT-STYLE SEAT COVERS

- Heavy-duty marine-grade vinyl
- UV-protected for long life
- Double-stitched for durability

FITS MODEL	BLACK PART #	HIDDEN CREEK AUTUMN CAMO PART #
ARCTIC CAT/TEXTRON		
400 06-10	**0821-1183**	**0821-2618**
450 11-12	**0821-1183**	**0821-2618**
500 05-08	**0821-1183**	**0821-2618**
XR 500/550/700 15	**0821-3282**	-
Alterra 500-550 16	**0821-3282**	-
550 09-14	**0821-1183**	**0821-2618**
Alterra 570 19-20	**0821-3282**	-
650 05-10	**0821-1183**	**0821-2618**
700 06-14	**0821-1183**	**0821-2618**
Alterra 700 16-20	**0821-3282**	-
1000 08-17	**0821-1183**	**0821-2618**
CAN-AM		
Outlander 450-570 17-34	**0821-2360**	**0821-2617**
Outlander 500 07-12	**0821-1406**	**0821-2616**
Renegade 500 08-15	**0821-1412**	-
Outlander 500 13-16	**0821-2360**	**0821-2617**
DS650 00-07	**0821-1413**	-
Outlander 650 07-12	**0821-1406**	**0821-2616**
Outlander 650 13-21	**0821-2360**	**0821-2617**
Renegade 650 23	**0821-1412**	-
Outlander 800 06-12	**0821-1406**	**0821-2616**
Renegade 800 07-15	**0821-1412**	-
Outlander 800 12-15	**0821-2360**	**0821-2617**
Renegade 850 17-23	**0821-1412**	-
Outlander 850 16-23	**0821-2360**	**0821-2617**
Renegade 1000 12-23	**0821-1412**	-
Outlander 1000 12-23	**0821-2360**	**0821-2617**
HONDA		
TRX250 EX 01-05	**0821-1003**	-
TRX250 EX 06-23	**0821-1005**	-
TRX250 Recon 05-34	**0821-1004**	-
TRX250 Recon 97-04	**0821-1186**	-
TRX250 X 87-92/300EX 93-06	**0821-1006**	-
TRX250R 86-89	**0821-1411**	-
TRX300 FW 88-00	**0821-1008**	**0821-2625**
TRX350/400 Rancher 00-03	**0821-1009**	**0821-2626**
TRX350/400 Rancher 04-07	**0821-1010**	-
TRX400 EX 99-07	**0821-1012**	-
TRX400 FW Foreman 95-01	**0821-1011**	-
TRX420 Rancher 07-13	**0821-1013**	-
TRX420 Rancher 14-23	**0821-1517**	**0821-2630**
TRX450 FW Foreman 98-04	**0821-1014**	**0821-2629**
TRX500 Foreman 05-11	**0821-1016**	**0821-2631**
TRX500 Foreman 14-19	**0821-1517**	**0821-2630**
TRX500 FW Rubicon 01-04	**0821-1015**	-
TRX500 FW Rubicon 05-14	**0821-1016**	**0821-2631**
TRX520 Foreman 20-23	**0821-1517**	**0821-2630**
TRX650 Rincon 03-06	**0821-1017**	-
TRX680 Rincon 06-23	**0821-1017**	-
TRX700 XX 08-09	**0821-1018**	-
KAWASAKI		
KLF220 Bayou 88-01	**0821-1184**	-
KLF250 Bayou 02-11	**0821-1184**	-
KLF300 Bayou 4x4 86-88	**0821-1408**	-
KLF300 Bayou 4x4 89-04	**0821-1178**	-
KLF300 Bayou 2x4 89-04	**0821-1408**	-
KVF300 Prairie 99-02	**0821-1127**	-
KVF360 Prairie 02-14	**0821-1416**	-

FITS MODEL	BLACK PART #	HIDDEN CREEK AUTUMN CAMO PART #
KAWASAKI (CONT)		
KLF400 Bayou 93-99	**0821-1178**	-
KVF400 Prairie 97-02	**0821-1127**	-
KVF650i Brute Force 05-17	**0821-0998**	**0821-2619**
KVF650 Brute Force 06-11	**0821-0997**	-
KVF650 Prairie 02-03	**0821-0997**	-
KVF700 Prairie 04-06	**0821-0997**	-
KVF750 Brute Force 05-21	**0821-0998**	**0821-2619**
POLARIS		
325 Magnum 00-02	**0821-1001**	**0821-2621**
325 Trail Boss 94-97	**0821-1409**	-
330 Magnum 03-06	**0821-1001**	**0821-2621**
330 Trail Boss 02-09	**0821-1001**	**0821-2621**
335 Sportsman 99-00	**0821-1001**	**0821-2621**
400 Sportsman 94-97	**0821-1409**	-
400 Sportsman 01-04	**0821-1001**	**0821-2621**
400 Sportsman 05	**0821-1002**	**0821-2622**
400 Sportsman 11-14	**0821-1002**	**0821-2622**
450 Sportsman 06-07	**0821-1002**	**0821-2622**
450 Sportsman 18-23	**0821-3005**	-
500 Magnum 99-02	**0821-1001**	**0821-2621**
500 Sportsman 96-04	**0821-1001**	**0821-2621**
500 Sportsman 05-14	**0821-1002**	**0821-2622**
550 Sportsman 17-23	**0821-3006**	-
550 XP Sportsman 09-17	**0821-1513**	**0821-2623**
570 Sportsman 14-17	**0821-2362**	**0821-2624**
570 Sportsman 18-23	**0821-3005**	-
600 Sportsman 03-04	**0821-1001**	**0821-2621**
600 Sportsman 05	**0821-1002**	**0821-2622**
700 Sportsman 02-04	**0821-1001**	**0821-2621**
700 Sportsman 05-07	**0821-1002**	**0821-2622**
800 Sportsman 05-14	**0821-1002**	**0821-2622**
Scrambler 14-21	**0821-3007**	-
850 XP Sportsman 09-17	**0821-1513**	**0821-2623**
850 Sportsman High Lifter 18-22	**0821-3008**	-
1000 Scrambler 14-23	**0821-3007**	-
1000 Sportsman 17-23	**0821-3006**	-
1000 Sportsman High Lifter 18-22	**0821-3008**	-
SUZUKI		
LTF160 89-01	**0821-1417**	-
LTF250 Ozark 02-14	**0821-1179**	-
LTF250 Quad Runner 87-89	**0821-1128**	-
LTF250 Quad Runner 99-02	**0821-1129**	-
LTZ250 03-09	**0821-1181**	-
LTF300 King Quad 91-98	**0821-1128**	-
LTF300 King Quad 99-02	**0821-1129**	-
LTF400 Eiger 02-07	**0821-1000**	-
LTZ400 03-08	**0821-1182**	-
LTA400 King Quad 08-23	**0821-1514**	-
LTA450 King Quad 07-09	**0821-0999**	**0821-2620**
LTA500 King Quad 09 -23	**0821-0999**	**0821-2620**
LTF500 Quadrunner 98-02	**0821-1180**	-
Vinson 500 02-07	**0821-1185**	-
LTA700 King Quad 05-07	**0821-0999**	**0821-2620**
LTA750 King Quad 08-23	**0821-0999**	**0821-2620**
YAMAHA		
YFM125 Raptor 11-13	**0821-1516**	-
YSF200 Blaster 88-06	**0821-1028**	-
YFM250 Bear Tracker 99-04	**0821-1418**	-

BOLD GRAY part numbers are new for 2024

OEM REPLACEMENT-STYLE SEAT COVERS (CONT)

FITS MODEL	BLACK PART #	HIDDEN CREEK AUTUMN CAMO PART #
YAMAHA (CONT)		
YFB250 Timberwolf 92-01	**0821-1019**	-
YFM250 Big Bear 07-09	**0821-1020**	**0821-2633**
YFM250 Bruin 05-06	**0821-1020**	**0821-2633**
YFM250 Raptor 08-11	**0821-1516**	-
YFM250r Raptor 11	**0821-1516**	-
YFM350 Bruin 04-06	**0821-1020**	**0821-2633**
YFM350 Grizzly 07-14	**0821-1020**	**0821-2633**
YFM350 Warrior 93-04	**0821-1021**	-
YFM350 Wolverine 95-05	**0821-1022**	-
YFZ350 Banshee 87-06	**0821-1027**	-
YFM350 Big Bear 87-99	**0821-1130**	-
YFM400 Big Bear 00-06	**0821-1023**	-
YFM400 Grizzly 07-08	**0821-1020**	**0821-2633**
YFM400 Kodiak 93-95	**0821-1420**	-

FITS MODEL	BLACK PART #	HIDDEN CREEK AUTUMN CAMO PART #
YAMAHA (CONT)		
YFM400 Kodiak 96-99	**0821-1410**	-
YFM400 Kodiak 00-06	**0821-1020**	**0821-2633**
YFM450 Grizzly 07-14	**0821-1020**	**0821-2633**
YFM450 Kodiak 00-06	**0821-1020**	**0821-2633**
YFM450 Kodiak 18-23	**0821-2364**	-
YFM550 Grizzly 09 -14	**0821-1025**	**0821-2634**
YFM660 Grizzly 02-08	**0821-1026**	**0821-2635**
YFM600 Grizzly 97-01	**0821-1131**	-
YFM660 Raptor 01-05	**0821-1405**	-
YFM700 Grizzly 07-15	**0821-1025**	**0821-2634**
YFM700 Grizzly 16-23	**0821-2363**	-
YFM700 Kodiak 16-23	**0821-2364**	-



SEAT FOAM

- Replace that torn-up seat!
- OEM-style seat foam at a fraction of the cost
- Uses stock base plate

FITS MODEL	PART #
ARCTIC CAT	
400 06-10	**0812-0044**
450 11-12	**0812-0044**
500 05-08	**0812-0044**
550 09-14	**0812-0044**
650 05-10	**0812-0044**
700 06-14	**0812-0044**
1000 08-17	**0812-0044**
CAN-AM	
Outlander 500/650 07-12	**0812-0043**
Outlander 800 06-11	**0812-0043**
HONDA	
TRX300 FW 88-00	**0812-0018**
TRX350/400 Rancher 00-03	**0812-0019**
TRX350/400 Rancher 04-07	**0812-0047**
TRX420 Rancher 07-13	**0812-0048**
TRX450 FW Foreman 98-04	**0812-0020**
TRX450R 04-14	**0812-0191**
TRX500 FW Rubicon 05-14	**0812-0046**
TRX500 Foreman 05-11	**0812-0046**

FITS MODEL	PART #
KAWASAKI	
KFX450 08-14	**0812-0195**
POLARIS	
325 Magnum 00-02	**0812-0022**
330 Magnum 03-06	**0812-0022**
330 Trail Boss 02-09	**0812-0022**
335 Sportsman 99-00	**0812-0022**
400 Sportsman 01-04	**0812-0022**
400 Sportsman 05	**0812-0045**
400 Sportsman 11-14	**0812-0045**
450 Sportsman 06-07	**0812-0045**
500 Magnum 99-02	**0812-0022**
500 Sportsman 96-04	**0812-0022**
500 Sportsman 05-13	**0812-0045**
600 Sportsman 03-04	**0812-0022**
600 Sportsman 05	**0812-0045**
700 Sportsman 02-04	**0812-0022**
700 Sportsman 05-07	**0812-0045**
800 Sportsman 05-14	**0812-0045**

FITS MODEL	PART #
SUZUKI	
LTR450 06-09	**0812-0194**
YAMAHA	
YFM250 Big Bear 07-09	**0812-0023**
YFM250 Bruin 05-06	**0812-0023**
YFM350 Bruin 04-06	**0812-0023**
YFM350 Grizzly 07-11	**0812-0023**
YFM400 Kodiak 00-06	**0812-0023**
YFM450 Kodiak 00-06	**0812-0023**
YFZ450 04-13	**0812-0193**
YFZ450R 09-22	**0812-0192**
YFM550 Grizzly 09-14	**0812-0042**
YFM660 Grizzly 02-08	**0812-0021**
YFM700 Grizzly 07-15	**0812-0042**

F699



SEAT FOAM REPAIR KITS

- Includes motorcycle seat foam, not the foam commonly available through local upholstery shops, which is not dense enough for a proper repair on a motorcycle seat
- PART #F699 contains several pieces of dense base foam and a sheet of low-density cover foam for larger repairs
- PART #0810-1312 contains just the low-density foam 13 mm x 91 cm x 132 cm ($1/2$" x 3' x 52"), which is generally enough for cosmetic repairs where damage is 6 mm ($1/4$") or less (no large chunks included)

DESCRIPTION	PART #
Full foam kit (w/ large chunks)	**F699**

DESCRIPTION	PART #
Cosmetic foam kit (w/o large chunks)	**0810-1312**

BOLD GRAY part numbers are new for 2024

K&L GENUINE

SEAT CUSHION RUBBER SET



- Replace worn-out or dry-rotted cushion rubber
- Set of four

FITS MODEL	PART #
HONDA	
TRX90 93-07	**0820-0034**
TRX200D FourTrax Type II 91-96	**0820-0034**
TRX200 FourTrax 90-91	**0820-0034**
TRX250 Recon 97-01	**0820-0034**
TRX250EX/Sportrax 01-08	**0820-0034**
TRX250TE Recon ES 02-08	**0820-0034**
TRX250TM Recon 02-08	**0820-0034**
TRX300EX/FourTrax/Sportrax 93-08	**0820-0034**

FITS MODEL	PART #
HONDA (CONT)	
TRX300FW FourTrax 4x4 90-00	**0820-0034**
TRX350FM Rancher 4x4 00-06	**0820-0034**
TRX350TE Rancher ES 00-06	**0820-0034**
TRX350TM Rancher 00-06	**0820-0034**
TRX400EX/FourTrax/Sportrax 99-07	**0820-0034**
TRX400FA Rancher AT 4x4 04-06	**0820-0034**
TRX400FW Foreman 4x4 95-01	**0820-0034**
TRX450ES Foreman ES 4x4 98-01	**0820-0034**

FITS MODEL	PART #
HONDA (CONT)	
TRX450FE Foreman ES 4x4 02-04	**0820-0034**
TRX450FM Foreman S 4x4 02-04	**0820-0034**
TRX450R/Sportrax 04-07	**0820-0034**
TRX450S Foreman S 4x4 98-01	**0820-0034**
TRX500FA Foreman Rubicon 4x4 01-07	**0820-0034**
TRX500FE Foreman ES 4x4 05-07	**0820-0034**
TRX500TM Foreman 05-06	**0820-0034**
TRX650FA Rincon 4x4 03-05	**0820-0034**

SADDLEMEN
THE GEL-SEAT EXPERTS / SINCE 1987

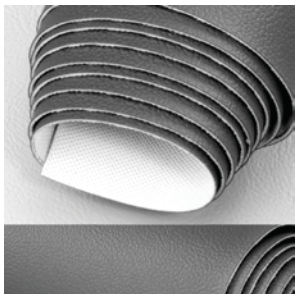

PARTS UNLIMITED

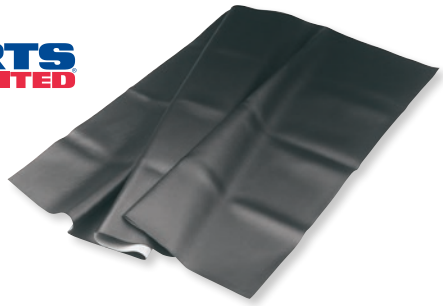

SEAT COVER MATERIAL

- Premium is constructed from Saddlemen's SaddleHyde™ material that looks and feels great, is more durable than leather
- Snowmobile and Motorcycle/ATV versions are constructed from specially-formulated vinyl

DESCRIPTION	PART #
137 CM X 91 CM (54" X 36") SHEET	
Premium SaddleHyde™	**0821-2717**
Vinyl for motorcycle/ATV	**0821-2719**
Vinyl for snowmobiles	**0821-2721**

DESCRIPTION	PART #
137 CM X 183 CM (54" X 72") SHEET	
Premium SaddleHyde™	**0821-2718**
Vinyl for motorcycle/ATV	**0821-2720**
Vinyl for snowmobiles	**0821-2722**

TEXHYDE SEAT COVER MATERIAL

- Heavy Texhyde seat cover material is ideal for reupholstering old or custom seats
- Has leather grain texture and heavy backing
- Remains flexible in extremely cold weather
- Large 91 cm W x 137 cm L (36" x 54") size covers most seats

DESCRIPTION	PART #
Texhyde seat cover material	**39-77D**

MOOSE UTILITY DIVISION

HEATED SEAT KITS

- Add this seat warmer under your OEM seat cover for a comfortable ride all season long
- Stretchable neoprene base material is water-resistant and extremely pliable
- Waterproof connectors for an all-weather installation
- Includes wiring, switch, relay, and complete instructions
- Hi/Low switch for adjustable temperature settings
- UTV heated seat kit includes both seat base and back heaters

0821-3477



0821-3478



DESCRIPTION	PART #
63,5 cm L x 35,5 cm W in the back, tapering to 23 cm W in the front (25" L x 14" W, 9" W)	**0821-3477**

DESCRIPTION	PART #
Seat base pad 43 cm x 34,5 cm (17" x 13,5"), seat back pad 44,5 cm x 25,5 cm (17,5" x 10")	**0821-3478**

SADDLEMEN
THE GEL-SEAT EXPERTS / SINCE 1987

SEAT HEATERS



0821-3281



0821-3280



0821-3279

- Mounted on stretchable neoprene to maximize comfort
- Dual heating levels warm the seat quickly and keeps it warm throughout the ride
- Waterproof heating elements
- Illuminated high/low power switch to easily control the heat
- Small heater dimensions: 12,5 cm W x 19,5 cm L (5" x $7^{5}/_{8}$")
- Medium heater dimensions: 11,5 cm - 19 cm W x 25,5 cm L ($4^{1}/_{2}$" - $7^{1}/_{2}$" x 10")
- Large heater dimensions: 16 cm - 35 cm W x 29,5 cm L ($6^{1}/_{4}$" - $13^{7}/_{8}$" x $1^{5}/_{8}$")

DESCRIPTION	PART #
Small	**0821-3281**

DESCRIPTION	PART #
Medium	**0821-3280**

DESCRIPTION	PART #
Large	**0821-3279**

BOLD GRAY part numbers are new for 2024



0701-0609



0701-0586

LARGE-CAPACITY GAS TANKS

- High-density polyethylene gas tanks offer maximum fuel-carrying capacity
- All tank colors match OEM colors
- All necessary hardware included (tank decals not included)

FITS MODEL	COLOR	LITER/US GAL.	PART #
HONDA			
TRX250X 87-88, 91-92	Black	12,1/3,2	**122223BK**
TRX300 93-01	Red	Stock	**122222R**
TRX300EX 93-06	Black	12,1/3,2	**122223BK**
TRX350 4x4 86-89	Black	Stock	**122224BK**
TRX400EX 99-07	Natural	16,3/4,3	**0701-0609**
TRX450R 04-07	Natural	14/3,7	**0701-0581**
	Black	14/3,7	**0701-0156**

FITS MODEL	COLOR	LITER/US GAL.	PART #
KTM			
450/525XC 08-10	Natural	15,1/4,0	**0701-0594**
SUZUKI			
LT-R450 06-09	Natural	13,6/3,6	**0701-0586**
YAMAHA			
YFZ350 Banshee 87-06	Natural	21,2/5,6	**0701-0612**
YFZ450R 09-18	Black	14,4/3,8	**0701-0475**
YFZ450X 10-11	Black	14,4/3,8	**0701-0475**

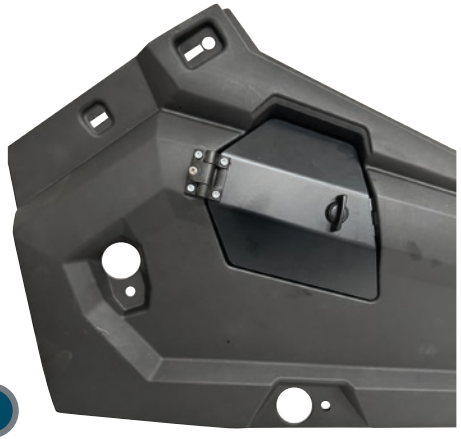

FUEL DOOR

FOR POLARIS RZR

- Assists in keeping mud and dirt from collecting around the fuel cap
- Follows factory lines
- Black powdercoated

DESCRIPTION	PART #
Fuel door	0703-0915

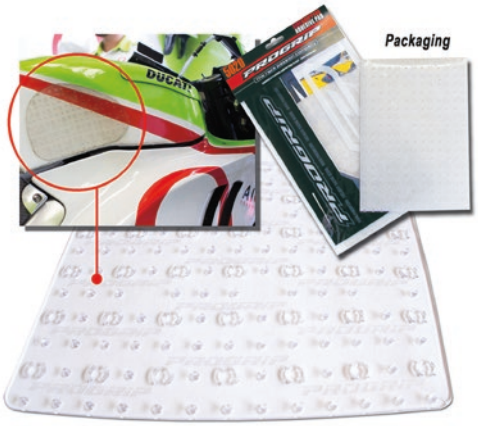

SIDE GRIPPING ADHESIVE PADS

- Cut the areas you need for your best personal gripping
- Includes three 21 cm x 16 cm (8 1/4" x 6 1/4") sheets

DESCRIPTION	PART #
Side gripping adhesive pads	**4320-1985**



0703-0385



0703-0387

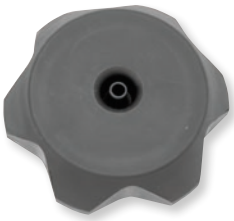

NON-VENTED GAS CAPS

- Replace your lost, cracked, leaking cap with a new, exact EOM replacement
- Designed and manufactured as direct OE replacements

FITS MODEL	PART #
ARCTIC CAT	
Models w/ OEM #0470-438	**0703-0385**
CAN-AM	
Models w/ OEM #513-0330-24/513-0330-25/513-0337-22/ 570-1348-00/572-0739-00/572-1383-00/572-2305-00/580-2594-00	**0703-0387**
POLARIS	
Models w/ OEM #5433687/5435534/5450389/5439075	**0703-0385**

REPLACEMENT GAS CAP

- Cap fits all IMS gas tanks
- Made from the same high-quality, high-density polyethylene as IMS gas tanks

DESCRIPTION	PART #
Repl. gas cap	**0703-0317**

BOLD GRAY part numbers are new for 2024

MOOSE RACING

GAS CAPS

- Expertly CNC-machined from 6061 aluminum
- Large rubber seal under cap to prevent any fuel leakage



0703-0890

FITS MODEL	PART #
CAN-AM	
Outlander 400 08-14	0703-0891
Outlander 450 15-22	0703-0891
Outlander 500 (all) 07-15	0703-0891
Renegade 500 (all) 08-15	0703-0891
Traxter 500 00-05	0703-0891
Outlander 570 (all) 16-22	0703-0891
Renegade 570 (all) 16-22	0703-0891
DS650 00-07	0703-0891
Outlander 650 (all) 06-22	0703-0891
Renegade 650 (all) 21-22	0703-0891
Outlander 800 (all) 06-15	0703-0891
Renegade 800 (all) 07-15	0703-0891
Outlander 850 (all) 16-22	0703-0891
Renegade 850 (all) 16-22	0703-0891
Outlander 1000 (all) 12-22	0703-0891
Renegade 1000 (all) 12-22	0703-0891
POLARIS	
Trailblazer 250 01-03	0703-0890
Sportsman 300 08-10	0703-0890
ACE 325 14-16	0703-0890
Magnum 325 01-02	0703-0890

FITS MODEL	PART #
POLARIS (CONT)	
Trailboss 325/330 03-13	0703-0890
Trailblazer 330 10-13	0703-0890
Scrambler 400 01-02	0703-0890
Sportsman 400 01-05	0703-0890
Sportsman 400 HO 08-14	0703-0890
Xplorer 400 01-02	0703-0890
Outlaw 450 08-10	0703-0890
Sportsman 450 06-07	0703-0890
Sportsman 450 HO 16-22	0703-0890
ACE 500 17-19	0703-0890
Magnum 500 01-02	0703-0890
Outlaw 500 06-07	0703-0890
Ranger 500 09-13	0703-0890
Ranger 500 17-22	0703-0890
Scrambler 500 01-12	0703-0890
Sportsman 500 (all) 01-13	0703-0890
Outlaw 525 07-11	0703-0890
Sportsman 550 09-14	0703-0890
ACE 570 15-19	0703-0890
Ranger 570 (all) 14-22	0703-0890
RZR 570 12-22	0703-0890

FITS MODEL	PART #
POLARIS (CONT)	
Sportsman 570 (all) 14-22	0703-0890
Sportsman 600 03-05	0703-0890
Ranger 700 07-09	0703-0890
Sportsman 700 03-07	0703-0890
Ranger 800 (all) 10-16	0703-0890
RZR 800 (all) 08-14	0703-0890
Sportsman 800 05-14	0703-0890
Scrambler 850 13-22	0703-0890
Sportsman 850 (all) 09-22	0703-0890
ACE 900 16-19	0703-0890
Ranger 900 XP (all) 13-19	0703-0890
RZR 900 (all) 11-22	0703-0890
General 1000 (all) 16-22	0703-0890
Ranger 1000 XP (all) 17-18	0703-0890
RZR 1000 (all) 14-22	0703-0890
RZR Turbo (all) 16-22	0703-0890
RZR Pro-XP (all) 20-22	0703-0890
RZR Pro-XP R 22	0703-0890
Scrambler 1000 14-22	0703-0890
Sportsman 1000 (all) 15-22	0703-0890
Ranger ETX 15-16	0703-0890



0520-4031



0703-0923



0703-0924



0520-3930



0520-3931



0520-3932

ROJC POWERSPORTS

BILLET GAS CAP 3.0

- Upgraded version of the 2.0
- Made from high-quality 6061 billet aluminum
- Hard anodized surface for exceptional durability and sustained performance
- Nitrile rubber gasket ensures a tight seal, preventing fuel leaks and maintaining the integrity of your fuel system
- Grippy design facilitates easy removal and installation especially during critical refueling moments
- Perfect match for both stock and modified range

NOTE: This gap cap is not compatible with race fuel. The nitrile rubber gasket is not resistant to toluene and xylene.

DESCRIPTION	PART #
FOR CAN-AM OUTLANDER 500/700/700 XMR (G3) 23-24, MAVERICK TRAIL 18-24, AND DEFENDER XMR/HD8/HD10 16-24	
Black	0520-4031
Turquoise	0703-0923
Pink	0703-0924

ROJC POWERSPORTS

BILLET GAS CAP 2.0

- CNC-machined from 6061 T-6 billet aluminum
- Features the same internals as the OEM gas cap for a perfect fit and reliable performance
- Hard anodized coating for sleek style and durable protection
- Engraved RJWC logo

NOTE: Does not include ratcheting function. Overtightening of the cap may cause damage to the vehicle.

NOTE: Do not use this tank cap if your are driving with race fuel; gasket is not resistant to toluene and xylene.

DESCRIPTION	PART #
FOR CFMOTO CFORCE 500/520/550 17-24, CFORCE 600 (US)/625 20-24, CFORCE 800/820 16-21, CFORCE 800 XC (US)/850 XC/1000 XC 18-24, ZFORCE 950/1000 SPORT 20-24, ZFORCE 950/1000 SPORT HO 23-24, UFORCE 1000 21-24, AND SEGWAY SNARLER 570/600 AT6/AT6L 21-24	
Black	0520-3930
Blue	0520-3931
Red	0520-3932

BOLD GRAY part numbers are new for 2024


0703-0445


0703-0446


0703-0447


0703-0448


0703-0449


0703-0780

SCAR

ALUMINUM VENT CAPS

- CNC-machined aluminum
- High-quality anodizing
- Short black hose replacement for the bulky, long OEM vent hose
- Fits on any hose-vented fuel cap, aluminum or plastic

COLOR	PART #
Black	0703-0445
Blue	0703-0446

COLOR	PART #
Red	0703-0447
Orange	0703-0448

COLOR	PART #
Green	0703-0449
Titanium	0703-0780

MOOSE RACING

VENT CAPS

- Moose Racing aluminum vent caps are a high-quality replacement for the standard rubber vent hoses
- Built-in one-way valve that allows airflow in, but not out
- Available in black, blue, green, orange, red and silver

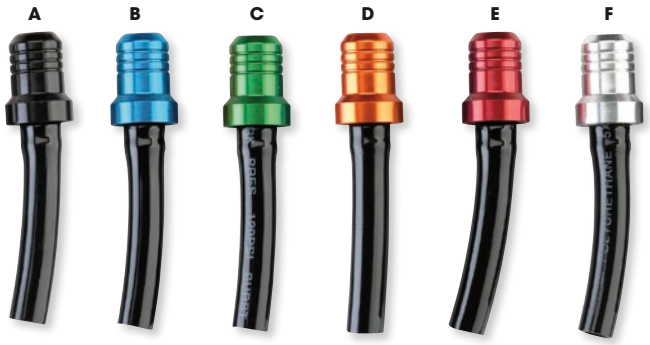

COLOR	PART #
(A) Black	0703-0258
(B) Blue	0703-0259

COLOR	PART #
(C) Green	0703-0260
(D) Orange	0703-0261

COLOR	PART #
(E) Red	0703-0262
(F) Silver	0703-0263

MOOSE RACING

VENT HOSE SPINNER

- Prevents vent hose from twisting and cutting off air
- Stops fuel starvation, allows faster refueling
- Brass fitting installs in seconds





DESCRIPTION	PART #
Vent hose spinner	M8800


0703-0732


0703-0731


0703-0730


0703-0733

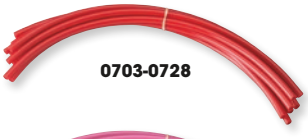
0703-0728

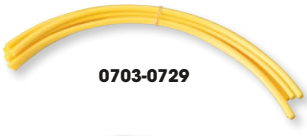
0703-0729


0703-0740


0703-0743

MOOSE RACING

VENT HOSES

- 45,5 cm (18") polyurethane fuel cap vent hoses
- Soft, flexible and kink-resistant material
- Available in 9-packs

COLOR	PART #
Black	0703-0732
Blue	0703-0731

COLOR	PART #
Green	0703-0730
Orange	0703-0733

COLOR	PART #
Red	0703-0728
Yellow	0703-0729

COLOR	PART #
Pink	0703-0740
White	0703-0743

BOLD GRAY part numbers are new for 2024

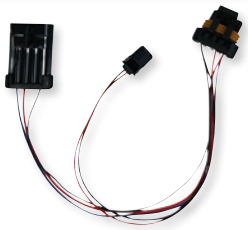



2030-2306

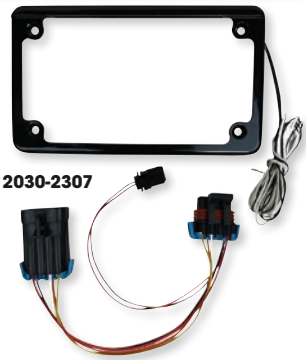

2030-2307

SXS PLUG-AND-PLAY LICENSE PLATE FRAMES WITH TAG ILLUMINATION

- Low-profile license plate frame
- Aluminum construction with a gloss black finish
- Six white LEDs built in for license plate illumination
- Horizontal mount
- 105 cm (42") L, 24AWG power and ground wire leads are pre-pinned for installation with provided wiring harness
- Horizontal mount
- Fits 10 cm x 18 cm (4" x 7") license plates
- Mounting hardware included

FITS MODEL	PART #
POLARIS	
RZR900 15-19	2030-2306[1]
RZR S 900/Premium 15-20	2030-2306[1]
RZR S4 900 18	2030-2306[1]
RZR 4 900 15-17	2030-2306[1]
General 1000/General XP 1000 18-24	2030-2350
RZR XP 1000/High Lifter 15-17	2030-2306[1]

FITS MODEL	PART #
POLARIS (CONT)	
RZR XP 1000 (w/ Ride Command) 17-18	2030-2307[1]
RZR S 1000 16-20	2030-2306[1]
RZR XP4 1000/High Lifter 15-18	2030-2306[1]
RZR XP Turbo/XP 4 Turbo 16-18	2030-2306[1]

[1] Compatible with Custom Dynamics Universal License Plate Mount PART #2030-1090 (sold separately).



ELITE SERIES UNIVERSAL LICENSE PLATE BRACKET

- Universal mount
- Integrated LED light

DESCRIPTION	PART #
Elite Series Universal License Plate Bracket	2030-2157



LED LICENSE PLATE BRACKET

- Solid one-piece design with light molded into bracket
- 12V DC LED light; 0,054A – low amp draw
- ABS bracket and polycarbonate light lens
- Includes power and ground wire leads
- Surface-mount for a low profile
- Sealed and waterproof
- No bulb to replace
- Includes mounting hardware
- Weighs 90 gm (0,198 lb); measures 21,8 cm x 64 mm x 66 mm (8,6" x 2,5" x 2,6")

DESCRIPTION	PART #
LED license plate bracket	2030-1499



MUD LICENSE PLATE HOLDER

- Aluminum with a polished finish; includes all mounting hardware
- Measures 20,5 cm L x 10 cm W (8" x 4")

DESCRIPTION	PART #
License plate holder	2030-1222





M50991W



M50992W



M59089W

UNIVERSAL NUMBER PLATES

- White number plates
- For all dirt and off-road applications

DESCRIPTION	PART #
18 cm x 25,5 cm (7" x 10") rectangle	M50991W
23 cm x 28 cm (9" x 11") oval	M50992W
25,5 cm x 30,5 cm (10" x 12") rectangle	M59089W

BOLD GRAY part numbers are new for 2024

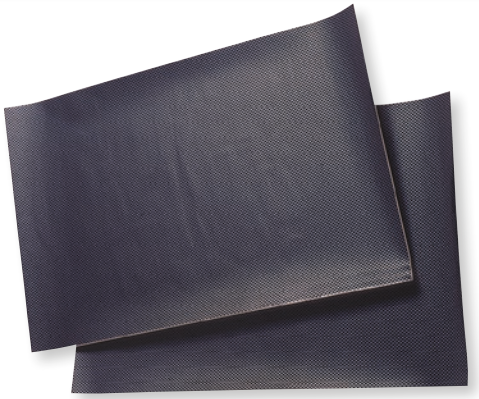



CARBON FIBER SHEETS

- Stickers that give you that genuine carbon fiber look
- Printed on scratch-proof 12-mil Ultracurve® vinyl
- Perfect for forks, swingarms, airboxes, etc.
- Two 30 cm x 45 cm (12" x 18") sheets per package

DESCRIPTION	PART #
Carbon fiber sheets	FX02-6606

UNIVERSAL PLATE BACKGROUNDS

- 16-mil Ultracurve® vinyl
- Package of three 30 cm x 45 cm (12" x 18") sheets

COLOR	PART #
White	FX02-6601
Black	FX02-6602

COLOR	PART #
Clear	FX02-6605



COLORED CRYSTAL SHEETS

- Measure 47 cm x 33 cm
- Packs of three sheets

NOTE: Cutter and scissors not included.

COLOR	PART #
SOLID	
White	4310-0788
Black	4310-0789
Green	4310-0790
Yellow	4310-0791
Red	4310-0792

COLOR	PART #
SOLID (CONT)	
Blue	4310-0793
Clear	4310-0794
Fluorescent yellow	4310-0810
Orange	4310-0811

COLOR	PART #
SOLID W/ HOLES	
White	4310-0795
Black	4310-0796
Green	4310-0797
Yellow	4310-0798
Red	4310-0799

COLOR	PART #
SOLID W/ HOLES (CONT)	
Blue	4310-0800
Clear	4310-0801
Fluorescent yellow	4310-0812
Orange	4310-0813



4320-2220



4320-2224



4320-2227



4320-2230



4320-2248

UNIVERSAL DECAL SHEETS

- High-quality stickers
- Hi-Tack adhesive
- UV coating
- Available in 4-mil or 12-mil thickness

DESCRIPTION	PART #
Monster Energy, 4-mil	4320-2220
Monster Claw, 4-mil	4320-2224
Monster Energy Kawasaki Racing, 12-mil	4320-2227

DESCRIPTION	PART #
Star Yamaha Monster, 12-mil	4320-2230
Series, 12-mil	4320-2248

BOLD GRAY part numbers are new for 2024

FACTORY EFFEX



4320-2143



4320-2144



4320-2145



4320-2146



4320-2147



4320-2148



4320-2149



4320-2150



4320-2151



4320-2152

OEM STICKER SHEETS

- 30 cm x 48 cm (12" x 19") sheets use fade-resistant printing
- 15-mil Ultracurve® vinyl
- Great for trucks, bikes and toolboxes

DESCRIPTION	PART #
KTM SX	4320-2143
KTM racing	4320-2144
Kawasaki KX	4320-2145
Kawasaki racing	4320-2146

DESCRIPTION	PART #
Yamaha YZ	4320-2147
Yamaha racing	4320-2148
Honda CRF	4320-2149
Honda racing	4320-2150

DESCRIPTION	PART #
Suzuki RMZ	4320-2151
Suzuki racing	4320-2152



4320-0712



4320-0713



4320-0714



4320-0715



4320-0717

SPONSOR STICKER KITS

- All kits have approximately 10-32 of your favorite stickers
- All stickers are 76 mm to 15 cm (3" to 6") in length, printed on 4-mil clear vinyl
- Perfect for auto windows, bikes or toolboxes
- All kits have a printed clear coat to prevent fading

DESCRIPTION	PART #
Sponsor kit A	4320-0712
Sponsor kit B	4320-0713
Sponsor kit C	4320-0714
Sponsor kit D	4320-0715

DESCRIPTION	PART #
Micro sponsor	4320-0717
Rockstar (Mylar)	4320-1431
Rockstar	4320-1432



4320-1431



4320-1432

BOLD GRAY part numbers are new for 2024

METAL MULISHA STICKER SHEETS

- 4-mil vinyl
- Stickers are approximately 76 mm-203 mm (3"-8") wide



4320-1191



4320-1467

DESCRIPTION	PART #
Metal Mulisha sponsor sticker sheet	4320-1191

DESCRIPTION	PART #
Metal Mulisha, single 33 cm x 48 cm (13" x 9") sheet	4320-1467



4320-1468



4320-1469



FX04-2654



4320-1872



FX04-2673



4320-1873

DIE-CUT DECALS

- Die-cut from 4-mil vinyl
- Available in different sizes for every application
- One-foot logos measure 30,5 cm x 44 mm (1' x 1,75")

DESCRIPTION	PART #
Rockstar text	4320-1468
Rockstar logo	4320-1469

DESCRIPTION	PART #
KTM, white	4320-1872
KTM, black	4320-1873

LOGO 5-PACKS

LOGO DECALS

- Scratch-proof printing on 4-mil vinyl
- Five decals of the same logo per pack
- Decals are approximately 76 mm - 20 cm (3"-8") wide

DESCRIPTION	PART #
FX Skull	FX04-2654

DESCRIPTION	PART #
Showa Red	FX04-2673



4320-2020



4320-2021



4320-2022



4320-2024



4320-2213



4320-2214





4320-2205



4320-2206

4320-2215





4320-2216

DECALS

DESCRIPTION	SIZE	PART #
Collegiate (10-pk.)	64 mm H x 89 mm W (2,5" x 3,5")	4320-2020
Circle Icon (3-pk.)	64 mm (2,5") dia.	4320-2021
Corporate Stacked	38 mm H x 15 cm W (1,48" x 6")	4320-2022
Agroid (6-pk.)	88 mm H x 89 mm W (3,48" x 3,5")	4320-2023
Moose Utility Division (10-pk.)	13,5 cm H x 76 mm W (5,25" x 3")	4320-2024
Decal sheet (black/silver)	-	4320-2205
Decal sheet (yellow/orange)	-	4320-2206
Trailer decal (black)	-	4320-2213

DESCRIPTION	SIZE	PART #
Trailer decal (white)	-	4320-2214
Agroid trailer decal	-	4320-2215
Moose Racing (100-pk.)	-	4320-2216
Agroid (4-pk.)	-	4320-2528
Corp rectangle (10-pk.)	-	4320-2529
Corporate Stacked (10-pk.)	-	4320-2530
Moose Offroad (3-pk.)	-	4320-2531
Moose Icon (4-pk.)	-	4320-2532

BOLD GRAY part numbers are new for 2024



4320-1774



4320-1775



4320-1889



4320-1890



4320-1891



4320-1908



4320-1909



4320-1911



4320-1913



4320-1915



4320-1996

DECAL LOGO KITS

- Great for bikes, cars, trucks, toolboxes and more
- Pre-cut stickers made from PVC (0,1 mm thick)
- Sheet measures 50 cm x 35 cm
- UV protection ink

DESCRIPTION	PART #
Honda	4320-1774
KTM	4320-1775
Sponsor kit A	4320-1889

DESCRIPTION	PART #
Sponsor kit B	4320-1890
Sponsor kit C	4320-1891
Red	4320-1908

DESCRIPTION	PART #
Blue	4320-1909
Yellow	4320-1911
Green	4320-1913

DESCRIPTION	PART #
Orange	4320-1915
Honda Gariboldi kit	4320-1996



TWIN AIR STICKER SHEET

- Newly designed sticker sheet containing thick, high-quality vintage and recent Twin Air stickers
- 33 cm x 24 cm

DESCRIPTION	PART #
Twin Air sticker sheet	4320-1541



FENDER/TRAILER STICKERS

- Made from the best graphics material on the market

DESCRIPTION	PART #
Fender/trailer stickers	4320-1610

BOLD GRAY part numbers are new for 2024



MOOSE RACING

RACE NUMBERS

- 11,5 cm and 15 cm numbers available (4,5" and 6")
- 12 mil durable high-gloss vinyl
- Super-tacky adhesive
- 11,5 cm (4,5") numbers work well for double-digit or three-digit numbers on all big bikes and mini bikes
- 15 cm (6") numbers work well for a single-digit or double-digit number on big bikes and some mini bikes
- Available in black or white
- Sold in packs of three

NUMBER	11,5 CM (4,5") BLACK	11,5 CM (4,5") WHITE	15 CM (6") BLACK	15 CM (6") WHITE
0	4310-0640	4310-0650	4310-0660	4310-0670
1	4310-0641	4310-0651	4310-0661	4310-0671
2	4310-0642	4310-0652	4310-0662	4310-0672
3	4310-0643	4310-0653	4310-0663	4310-0673
4	4310-0644	4310-0654	4310-0664	4310-0674

NUMBER	11,5 CM (4,5") BLACK	11,5 CM (4,5") WHITE	15 CM (6") BLACK	15 CM (6") WHITE
5	4310-0645	4310-0655	4310-0665	4310-0675
6	4310-0646	4310-0656	4310-0666	4310-0676
7	4310-0647	4310-0657	4310-0667	4310-0677
8	4310-0648	4310-0658	4310-0668	4310-0678
9	4310-0649	-	4310-0669	4310-0679

FX FACTORY EFFEX



PRO NUMBERS

- The best-fitting, highest-quality numbers made
- Back-slit and cut from 12-mil high-gloss vinyl
- Strong adhesive will not blow off from use of a pressure washer
- AMA, FIM and NMA legal
- 20,5 cm (8") Pro numbers fit two digits per number plate
- 18 cm (7") Pro numbers fit three digits per number plate
- Mini Pro numbers fit three digits per number plate
- Sold in 3-pk.

PRO NUMBERS

NO.	18 CM (7") BLACK	18 CM (7") WHITE	20,5 CM (8") BLACK	20,5 CM (8") WHITE
0	-	FX02-4350	FX02-4360	FX02-4370
1	FX02-4341	FX02-4351	FX02-4361	FX02-4371
2	FX02-4342	FX02-4352	FX02-4362	FX02-4372
3	FX02-4343	FX02-4353	FX02-4363	-
4	FX02-4344	FX02-4354	FX02-4364	-

NO.	18 CM (7") BLACK	18 CM (7") WHITE	20,5 CM (8") BLACK	20,5 CM (8") WHITE
5	FX02-4345	-	FX02-4365	FX02-4375
6	FX02-4346	FX02-4356	-	FX02-4376
7	FX02-4347	-	-	FX02-4377
8	FX02-4348	FX02-4358	FX02-4368	-
9	FX02-4349	FX02-4359	FX02-4369	-

MINI PRO NUMBERS

NO.	10 CM (4") BLACK	10 CM (4") WHITE	12,5 CM (5") BLACK	12,5 CM (5") WHITE
0	FX04-2570	FX04-2560	FX03-0270	FX03-0200
1	FX04-2571	FX04-2561	FX03-0271	FX03-0201
2	FX04-2572	FX04-2562	FX03-0272	FX03-0202
3	FX04-2573	FX04-2563	FX03-0273	FX03-0203
4	FX04-2574	FX04-2564	FX03-0274	FX03-0204

NO.	10 CM (4") BLACK	10 CM (4") WHITE	12,5 CM (5") BLACK	12,5 CM (5") WHITE
5	FX04-2575	FX04-2565	FX03-0275	FX03-0205
6	FX04-2576	FX04-2566	FX03-0276	FX03-0206
7	FX04-2577	FX04-2567	FX03-0277	FX03-0207
8	FX04-2578	FX04-2568	FX03-0278	FX03-0208
9	FX04-2579	FX04-2569	FX03-0279	FX03-0209

FACTORY NUMBERS

- The best fitting, highest-quality numbers made
- Back slit and cut from 12-mil high-gloss vinyl
- Strong adhesive – won't blow off from a pressure washer
- AMA, FIM and NMA legal
- Sold in 3-pk.



NO.	10 CM (4") BLACK	10 CM (4") WHITE	15 CM (6") BLACK	15 CM (6") WHITE	18 CM (7") BLACK	18 CM (7") WHITE
0	4310-0244	4310-0254	4310-0264	4310-0274	4310-0284	4310-0294
1	4310-0245	4310-0255	4310-0265	4310-0275	4310-0285	4310-0295
2	4310-0246	4310-0256	4310-0266	4310-0276	4310-0286	4310-0296
3	4310-0247	4310-0257	4310-0267	4310-0277	4310-0287	4310-0297
4	4310-0248	4310-0258	4310-0268	4310-0278	4310-0288	4310-0298

NO.	10 CM (4") BLACK	10 CM (4") WHITE	15 CM (6") BLACK	15 CM (6") WHITE	18 CM (7") BLACK	18 CM (7") WHITE
5	4310-0249	4310-0259	4310-0269	4310-0279	4310-0289	4310-0299
6	4310-0250	4310-0260	4310-0270	4310-0280	4310-0290	4310-0300
7	4310-0251	4310-0261	4310-0271	4310-0281	4310-0291	4310-0301
8	4310-0252	4310-0262	4310-0272	4310-0282	4310-0292	4310-0302
9	4310-0253	4310-0263	4310-0273	4310-0283	4310-0293	4310-0303

STANDARD NUMBERS

- Perfect basic numbers or for frequent number changes
- Cut from 4-mil adhesive-backed vinyl
- AMA and FIM legal
- 20,5 cm (8") and 15 cm (6") numbers fit three digits per number plate
- Sold in 3-pk.



NO.	15 CM (6") BLACK	15 CM (6") WHITE	20,5 CM (8") BLACK	20,5 CM (8") WHITE
0	FX02-4450	FX02-4460	-	FX02-4480
1	FX02-4451	FX02-4461	FX02-4471	FX02-4481
2	FX02-4452	FX02-4462	FX02-4472	FX02-4482
3	FX02-4453	FX02-4463	FX02-4473	FX02-4483
4	FX02-4454	FX02-4464	FX02-4474	FX02-4484

NO.	15 CM (6") BLACK	15 CM (6") WHITE	20,5 CM (8") BLACK	20,5 CM (8") WHITE
5	FX02-4455	FX02-4465	-	FX02-4485
6	FX02-4456	FX02-4466	-	FX02-4486
7	FX02-4457	FX02-4467	-	FX02-4487
8	FX02-4458	FX02-4468	-	-
9	FX02-4459	FX02-4469	-	-

BOLD GRAY part numbers are new for 2024



White



Black

ONE SERIES NUMBERS

- Approximately 16 cm x 20 cm
- Made to fit two digits per plate
- Sold in packs of three

#	WHITE	BLACK	#	WHITE	BLACK	#	WHITE	BLACK	#	WHITE	BLACK
0	4310-0768	4310-0778	3	4310-0771	4310-0781	6	4310-0774	4310-0784	9	4310-0777	4310-0787
1	4310-0769	4310-0779	4	4310-0772	4310-0782	7	4310-0775	4310-0785			
2	4310-0770	4310-0780	5	4310-0773	4310-0783	8	4310-0776	4310-0786			



White

Black

TWO SERIES NUMBERS

- Approximately 16 cm x 7,5 cm
- Made to fit two digits per plate
- Sold in packs of three

#	WHITE	BLACK	#	WHITE	BLACK	#	WHITE	BLACK	#	WHITE	BLACK
0	4310-0748	4310-0758	3	4310-0751	4310-0761	6	4310-0754	4310-0764	9	4310-0757	4310-0767
1	4310-0749	4310-0759	4	4310-0752	4310-0762	7	4310-0755	4310-0765			
2	4310-0750	4310-0760	5	4310-0753	4310-0763	8	4310-0756	4310-0766			



White

Black

THREE SERIES NUMBERS

- Approximately 13 cm x 7 cm
- Made for enduro bikes, or to fit three digits per plate
- Sold in packs of three

#	WHITE	BLACK	#	WHITE	BLACK	#	WHITE	BLACK	#	WHITE	BLACK
0	4310-0728	4310-0738	3	4310-0731	4310-0741	6	4310-0734	4310-0744	9	4310-0737	4310-0747
1	4310-0729	4310-0739	4	4310-0732	4310-0742	7	4310-0735	4310-0745			
2	4310-0730	4310-0740	5	4310-0733	4310-0743	8	4310-0736	4310-0746			



4310-0806

4310-0809

NUMBER KITS

- Two numbers sizes available; see chart
- Each kit contains one of each digit 0-9

DESCRIPTION	WHITE	BLACK
13 cm x 7 cm	4310-0806	4310-0807

DESCRIPTION	WHITE	BLACK
16 cm x 7 cm	4310-0808	4310-0809

BOLD GRAY part numbers are new for 2024

ARMOR

Bumpers 192-194
Number Plates/Front Grilles 195
Nerf Bars/Grab Bars 195-196
Skid Plates/Protection Plates 197-198
Skid Plate Foam 198



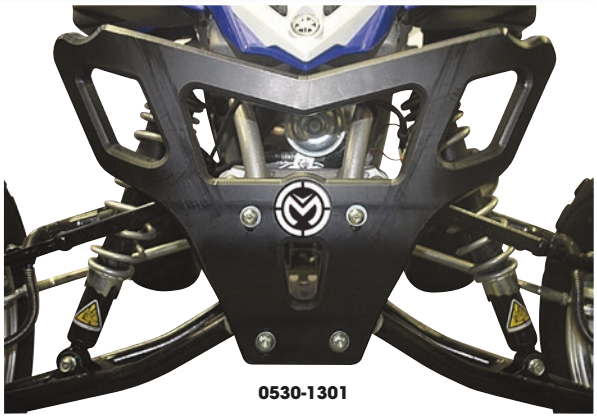

0530-1301

FORCE FRONT BUMPERS

- Made from flexible, high-density polyethylene construction
- HDPE is an excellent material; a technical plastic which offers many characteristics to protect your ATV
- 15 mm thick for maximum protection
- Goes through a thermoforming process
- Mounting hardware and installation instructions included

FITS MODEL	PART #
HONDA	
TRX450R 09-15	**0530-1300**

FITS MODEL	PART #
YAMAHA	
Raptor 700 07-15	**0530-1301**



0530-1623



0530-1642

FRONT AND REAR BUMPERS

- ATV bumpers are made from 38 mm (1 1/2") tubular steel; UTV bumpers from 44 mm (1 3/4") tubular steel
- Bolt-on design, no drilling necessary
- Multiple frame mounting points for added strength
- Headlight or taillight protection
- Full-coverage, heavy-duty look
- Powdercoated steel
- Honda bumpers are gloss, all others are wrinkle finish

FITS MODEL	DESCRIPTION	BUMPER PART #
CAN-AM		
Maverick X3 (all)	Front	**0530-1623**[1]
	Rear	**0530-1624**
CFMOTO		
C Force 600/Touring 20-22	Front	**0530-1640**[2]
	Rear	**0530-1641**[1]
C Force 800 XC 18-22	Front	**0530-1642**[2]
	Rear	**0530-1643**[2]
C Force 1000/EPS LX/Overland 18-22	Front	**0530-1642**[2]
	Rear	**0530-1643**[2]
Z Force 500 16, Z Force 500 Trail 17-22	Front	**0530-1644**[2]
	Rear	**0530-1645**[2]

FITS MODEL	DESCRIPTION	BUMPER PART #
CFMOTO (CONT)		
Z Force 800 EPS 16	Front	**0530-1644**[2]
	Rear	**0530-1645**[2]
Z Force 800 EX 13-22	Front	**0530-1644**[2]
	Rear	**0530-1645**[2]
Z Force 1000 18-21	Front	**0530-1644**[2]
	Rear	**0530-1645**[2]
YAMAHA		
RMAX (all)	Front	**0530-1669**

[1] Must remove OEM bumper.
[2] Must use with OEM bumper.



REPLACEMENT EXPANSION BOLT

FOR FRONT BUMPERS

- For use with Polaris RZR 900/1000 XP/XP-4 15-18 bumpers PART #s 0530-1430, 0530-1431 and 0530-1432
- Sold each

DESCRIPTION	PART #
Repl. expansion bolt	**0530-1438**

BOLD GRAY part numbers are new for 2024





KIMPEX

FRONT BUMPERS

- Made of lightweight high-density polyethylene that not only absorbs shocks, the central piece won't distort, rust or suffer from winch assaults – all while offering great impact resistance
- Mounts to stock bumper
- Design combines style, refinement and performance
- Bumpers and mounts sold separately

NOTE: Kimpex front bumpers mount ONLY to OEM front bumpers.

FITS MODEL	BUMPER PART #	MOUNT PART #
KAWASAKI		
KVF650i 4x4 Brute Force 06-13	**0530-1304**	-
KVF750i 4x4 Brute Force/EPS 08-23	**0530-1304**	**0530-1309**
POLARIS		
Sportsman 400 HO 11-14	**0530-1304**	-
Sportsman 450 16-19	**0530-1304**	-
Sportsman 500 HO 11-13	**0530-1304**	-
Sportsman 500 HO Touring 11-13	**0530-1304**	-
550 X2 10-14	**0530-1304**	-

FITS MODEL	BUMPER PART #	MOUNT PART #
POLARIS (CONT)		
Sportsman 550 Touring 10-14	**0530-1304**	-
Sportsman 550 XP 09-11	**0530-1304**	-
Sportsman 800 HO/EFI 11-14	**0530-1304**	-
Sportsman 850 Touring 10-14	**0530-1304**	-
Sportsman 850 XP 09-14	**0530-1304**	-
Sportsman 850 XP/Touring EFI/SP 15-17	**0530-1304**	-
Sportsman 1000 XP/XP Touring 15-17	**0530-1304**	-



QUAD LOGIC

FRONT BUMPER

FOR POLARIS

- Constructed of steel with durable black powdercoated finish
- Protects headlights, radiator and plastic
- Four-point mounting with all hardware and instructions included

FITS MODEL	PART #
Sportsman 450 16-20	**0530-1452**
Sportsman 570 14-20	**0530-1452**

FITS MODEL	PART #
Sportsman 570 Touring/X2 21	**0530-1452**



QUAD LOGIC

REAR GRAB BAR TUBE BUMPER

FOR POLARIS

- Steel construction protects plastic and lights from damage
- Comfortably move ATV with ergonomically designed 38 mm D (1,5") grab bar
- Durable black powdercoated finish
- Steel mounting brackets bolt onto existing holes in frame
- Large tie-down slots added to brackets for securing gear
- Mounting hardware and instructions included

NOTE: Does not fit 09-17 XP chassis.

FITS MODEL	PART #
Sportsman 400 01-05	**0530-1453**
Sportsman 450 06-07	**0530-1453**
Sportsman 450 HO 16-18	**0530-1453**

FITS MODEL	PART #
Sportsman 500 00-13	**0530-1453**
Sportsman 570 14-21	**0530-1453**
Sportsman 600 03-05	**0530-1453**

FITS MODEL	PART #
Sportsman 700 02-07	**0530-1453**
Sportsman 800 05-14	**0530-1453**

BOLD GRAY part numbers are new for 2024

EZ-FIT BUMPERS

- Available in three different styles
- Fits 16 different ATV models when used with the appropriate bumper bracket kit (sold separately)
- Available in two colors: silver anodized or black hard-coat

NOTE: All bumpers must be used with a bumper bracket kit.

MX/XC

- Designed for motocross and cross-country racers
- Large-wing design for maximum protection to front-end parts of ATV
- Removable, bolt-on, vented mud screen allows for two different looks
- Replacement screens available in silver anodized or black hard-coat colors to create your own custom look (sold separately)
- Number plates also available (sold separately)
- Made of lightweight 25,4 mm (1") aluminum tubing

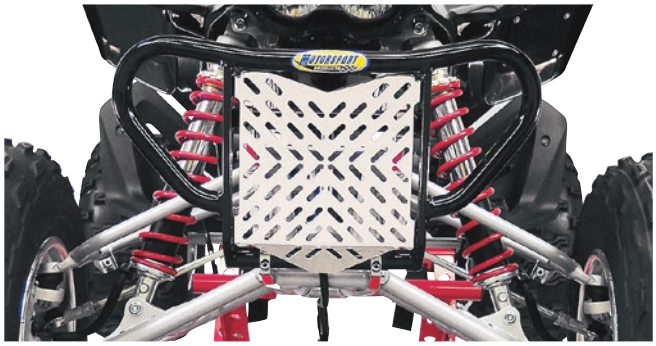

DESERT

- Designed for desert and cross-country racers
- Super-strong design with arched loops for maximum protection to front plastic of ATV
- Made of lightweight 25,4 mm (1") aluminum tubing

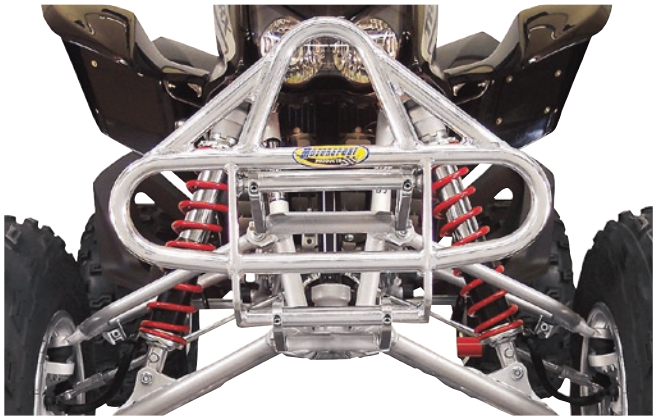

TT/SHORT TRACK

- Designed for flat trackers and TT racers
- Aerodynamic oval design for minimum wind resistance
- Made of lightweight 25,4 mm (1") aluminum tubing

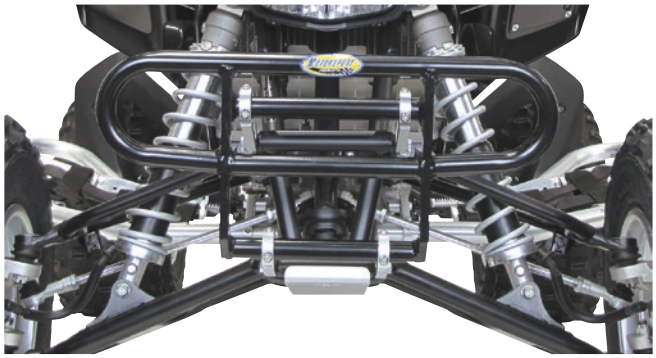

BUMPERS

DESCRIPTION	COLOR	PART #
MX/XC	Black	**0530-0365**
Desert	Silver	**0530-0366**

DESCRIPTION	COLOR	PART #
TT/short track	Black	**0530-0403**

BUMPER BRACKET KITS

- Kit is necessary to install all bumper styles
- Custom clamp brackets with silver anodized finish
- Allows bumper to be set at different heights and angles
- Includes all hardware for easy installation

FITS MODEL	PART #
ARCTIC CAT	
DVX 400 04-08	**0530-0370**
HONDA	
TRX250EX/X Sportrax 01-10	**0530-0372**
TRX250R FourTrax 86-89	**0530-0370**
TRX250X FourTrax 87-92	**0530-0370**
TRX300EX/X FourTrax/Sportrax 93-13	**0530-0370**
TRX400EX/X FourTrax/Sportrax 99-14	**0530-0370**
TRX450R Sportrax 04-14	**0530-0370**

FITS MODEL	PART #
KAWASAKI	
KFX 400 03-06	**0530-0370**
POLARIS	
Predator 500 03-07	**0530-0373**
SUZUKI	
LT-Z400 Quad Sport 03-16	**0530-0370**
LT-R450 06-11	**0530-0370**
YAMAHA	
YFZ450 04-15	**0530-0372**
YFM700 Raptor 06-20	**0530-1030**



0530-1030

BOLD GRAY part numbers are new for 2024



0521-0173



0521-0174

NUMBER PLATES

FOR MX/XC BUMPERS

- Racing number plate that bolts to the MX/XC bumper screen
- Made of lightweight plastic
- Available in white or black
- Includes all necessary hardware for easy installation

COLOR	PART #
White	0521-0173

COLOR	PART #
Black	0521-0174



0521-2042







0521-2021

FRONT GRILLES

- Aggressive and stylish
- Replaces OEM grille
- Durable aluminum
- Bolt-on design

FITS MODEL	PART #
CAN-AM	
Maverick X3 Turbo (all models) 17-23	0521-2042
POLARIS	
RZR 900 (all models) 15-20	0521-2041
RZR 900 Trail 21-23	0521-2040
RZR XP 1000 (all models) 14-18	0521-2041
RZR XP 1000 (all models) 19-23	0521-2040
RZR 1000 S (60", all models) 16-20	0521-2041

FITS MODEL	PART #
POLARIS (CONT)	
RZR Trail S 1000 21-23	0521-2040
RZR Turbo 16	0521-2041
RZR XP Turbo (all models) 19-21	0521-2040
RZR Turbo S (all models) 18-21	0521-2040
RZR Pro-XP/XP-4 20-23	0521-2021
RZR Pro R/Pro R 4 22-23	0521-2021
RZR Turbo R/Turbo R 4 22-23	0521-2021

ADD-ON GRILLE

FOR POLARIS RZR XP1000 19-23

- Constructed of laser-cut steel; black powdercoat finish for superior protection
- Helps protect radiator from rocks and debris
- Fills gap in factory grille



DESCRIPTION	PART #
Add-on grille	2001-2492



0530-1424



0530-1427

NERF BARS

- Extremely durable steel 44,5 mm (1,75") tube nerf bars provide outstanding protection
- In addition to the tough-looking design element, they retain the full stock ground clearance
- Without hanging below the bottom of the vehicle, yet extending 12,5 cm (5"), they protect against obstacles without interfering with handling
- Protect the chassis as well as the rear wheels
- Mount on the rocker panels of your side-by-side quickly and easily
- Black finish

FITS MODEL	PART #
CAN-AM	
Maverick X3/XDS/XRS 17-19	0530-1448

FITS MODEL	PART #
POLARIS	
RZR XP 900/1000 15-18	0530-1424
RZR 4 900 15-18, RZR 4 1000 14-18, RZR 4 Turbo 16-18	0530-1427

FITS MODEL	PART #
REPL. EXPANSION BOLT	
All Polaris models	0530-1646

BOLD GRAY part numbers are new for 2024



0530-0386



0530-0387

EZ-FIT NERF BARS

- Custom EZ-fit clamp brackets with silver anodized finish
- Wide 38 mm ($1^1/_2$") black webbing with beefy aluminum net tabs
- Replacement webbing available in red, blue and black
- Manufactured from lightweight 32 mm ($1^1/_4$") extruded aluminum tubing
- Sweep up from front to the rear for maximum ground clearance
- Maximum width of 127 cm (50")
- Nerf bar available in silver anodized or black hard-coat finish
- Allow the use of OEM heel plate/fender extensions

NERF BARS

FITS MODEL	COLOR	PART #
ARCTIC CAT		
DVX400 04-08	Black	**0530-0389**
BOMBARDIER		
DS 650 00-07	Black	**0530-0573**
HONDA		
TRX250R FourTrax 86-89	Black	**0530-0381**
TRX450R/ER Sportrax 04-14	Silver	**0530-0386**
	Black	**0530-0387**
KAWASAKI		
KFX400 03-06	Black	**0530-0389**
SUZUKI		
LT-Z400 03-14	Black	**0530-0389**
YAMAHA		
YFM125 Raptor 11-13	Silver	**0530-1196**
	Black	**0530-1197**
YFS200 Blaster 88-06	Silver	**0530-0568**
YFM250/R Raptor 08-13	Silver	**0530-1196**
	Black	**0530-1197**
YFM350 Raptor 04-13	Silver	**0530-0566**
	Black	**0530-0567**
YAMAHA (CONT)		
YFZ350 Banshee 87-06	Silver	**0530-0570**
	Black	**0530-0571**
YFZ450R 09-20	Silver	**0530-1403**
	Black	**0530-1404**
YFM660 Raptor 01-05	Silver	**0530-0392**
	Black	**0530-0393**
YFM700 Raptor 06-20	Silver	**0530-0708**
	Black	**0530-0709**

REPLACEMENT NERF BAR NETS

FITS MODEL	BLACK	RED	BLUE
All models listed in chart except below	**0530-0396**	**0530-0397**	**0530-0398**
HONDA			
TRX300EX 01-09	**0530-0574**	**0530-0575**	**0530-0576**
POLARIS			
Predator 500 03-07	**0530-0399**	**0530-0400**	**0530-0401**
SUZUKI			
LT-R450 06-09	**0530-0399**	**0530-0400**	**0530-0401**

FITS MODEL	BLACK	RED	BLUE
YAMAHA			
YFM125R Raptor 11-13	**0530-0574**	**0530-0575**	**0530-0576**
YFS200 Blaster 88-06	**0530-0574**	**0530-0575**	**0530-0576**
YFM250/R Raptor 08-13	**0530-0574**	**0530-0575**	**0530-0576**
YFZ350 Banshee 87-06	**0530-0574**	**0530-0575**	**0530-0576**
YFZ450 04-13	**0530-0399**	**0530-0400**	**0530-0401**

HARDWARE KITS

FITS MODEL	PART #
ARCTIC CAT	
DVX400 04-08	**0530-1389**
BOMBARDIER	
DS 650 00-07	**0530-1399**
HONDA	
TRX250R FourTrax 86-89	**0530-1386**
TRX250X 87-92	**0530-1387**
TRX300EX Sportrax 01-09	**0530-1387**
TRX400EX Sportrax 99-14	**0530-1388**
TRX450R/ER Sportrax 04-14	**0530-1385**
KAWASAKI	
KFX400 03-06	**0530-1389**

FITS MODEL	PART #
POLARIS	
Predator 500 03-07	**0530-1400**
SUZUKI	
LT-Z400 03-16	**0530-1389**
YAMAHA	
YFM125 Raptor 11-13	**0530-1398**
YFM250/R Raptor 08-13	**0530-1398**
YFM350 Raptor 04-13	**0530-1393**
YFZ350 Banshee 87-06	**0530-1395**
YFM350X Warrior 87-04	**0530-1397**
YFZ450 04-13	**0530-1391**
YFZ450R 09-20	**0530-1423**

BOLD GRAY part numbers are new for 2024



0505-1353





SKID PLATES

SWINGARM AND FULL-BODY SKID PLATES

- Standard body plates for the sport and lightweight utility quads are fabricated from 4 mm ($^5/_{32}$") aluminum
- Body plates for heavier utility quads are fabricated from 4,8 mm ($^3/_{16}$") aluminum
- Standard rear swingarm skid plates for the sport and utility quads are fabricated from 4,8 mm ($^3/_{16}$") aluminum
- Securely mounted using either the stock mounts or our tough heat-treated chromoly steel clamps or a combination of both
- Clear anodized finish
- No drilling or modifications are ever required to install one of our skid plates

BULLET LINE HEAVY DUTY SWINGARM SKID PLATES

- For high-performance sport ATVs
- Fabricated in the high-impact areas from 6,4 mm ($^1/_4$") extruded 6061-T6 aluminum
- Integrated long-wearing chain guide
- Clear anodized finish
- Securely mounted using either the stock mounts or our tough heat-treated chromoly steel clamps or a combination of both
- No drilling or modifications are ever required to install one of our skid plates

SWINGARM AND FULL-BODY SKID PLATES

FITS MODEL	SWINGARM SKID PLATE PART #	FULL-BODY SKID PLATE PART #
CAN-AM		
DS450 08-12	**0505-0933**	-
HONDA		
TRX250R 86	**M800-00**	**M900-10**
TRX250R 87-89	**M800-03**	**M900-10**
TRX400EX 99-15	**0505-0097**[1]	-
TRX450R 04-15	**0505-0129**[1]	-
KAWASAKI		
KFX400 03-06	**M800-56**[1]	**M900-64**
KFX450 08-15	**0505-0625**[1]	-
Brute Force 650 IRS 08-19	-	**0506-0383**[3]
Brute Force 750 08-20	-	**0506-0383**[3]
SUZUKI		
LT-Z400 03-14	**M800-56**[1]	**M900-64**
LTR 450 06-09	-	**0506-0268**
King Quad 450/500/700/750 05-20	-	**0506-0157**[2]

FITS MODEL	SWINGARM SKID PLATE PART #	FULL-BODY SKID PLATE PART #
YAMAHA		
Blaster 200 88-06	-	**M900-65**
Raptor 250 08-15	**0505-0932**	**0506-0516**
Warrior 350 89-04	**0505-0098**[1]	-
Banshee 87-06	**0505-0099**[1]	**M900-80**
Raptor 350 05-15	**0505-0279**	-
YFZ450 06-15	-	**0505-0094**
YFZ450R 09-21 (Aluminum Frame)	**0505-1352**	**0505-1357**
Raptor 660 01-05	**M800-69**	**M900-90**
Raptor 700 06-20	**0505-0394**[1]	**0506-0242**
Grizzly 700 16-22	-	**0506-0940**[3]

[1] Bullet Line heavy-duty swingarm skid plate.
[2] Two-piece design.
[3] Three-piece design.

FLOORBOARD SKID PLATES

- Left and right floorboard skid plates
- Constructed with 4,8 mm ($^3/_{16}$") 5052-H32 aluminum
- All mounting hardware included

FLOORBOARD SKID PLATES

FITS MODEL	PART #
KAWASAKI	
Brute Force 650 I 07-13	**0505-1558**
Brute Force 750 05-19	**0505-1558**

FITS MODEL	PART #
YAMAHA	
Grizzly 700 07-20	**0505-1353**
Grizzly 550 07-14	**0505-1353**

FITS MODEL	PART #
YAMAHA (CONT)	
Kodiak 700 16-20	**0505-1353**

A-ARM GUARDS

- Help ATVs slide over rocks without damaging the A-arms
- Constructed from 4,8 mm ($^3/_{16}$") aluminum alloy plate
- Bolt on in minutes
- All mounting hardware included

A-ARM GUARDS

FITS MODEL	PART #
HONDA	
TRX400EX 99-15	**M700-04**
TRX450R 04-15	**0430-0023**
KAWASAKI	
KFX400 03-06	**M700-64**
Brute Force 650 IRS 05-19	**0430-0092**[1]
Brute Force 750 05-22	**0430-0092**[1]
POLARIS	
Sportsman 400 12-14	**0430-0786**
Sportsman 450/H.O. 16-19	**0430-0786**
Sportsman 500 11-13	**0430-0786**
Ranger 500 15-20	**0430-0795**
Sportsman 570 SP 15-20	**0430-0786**
Sportsman 570 Touring 14-22	**0430-0786**
Sportsman 570 14-20	**0430-0786**
Sportsman 570 Touring SP 15-22	**0430-0786**

FITS MODEL	PART #
POLARIS (CONT)	
Ranger XP 570 16-20	**0430-0793**
Ranger 570 Full-Size 15	**0430-0793**
Ranger Crew 570-4 17-20	**0430-0795**
Ranger 570 ETX 14-20	**0430-0795**
Ranger 570 (Mid-Size) 14-20	**0430-0795**
Ranger Crew 570-6 17-20	**0430-0795**
Sportsman 800 11-14	**0430-0786**
Ranger XP 900 13-19	**0430-0793**
Ranger Crew 900-6 16-18	**0430-0793**
Ranger Crew 900-5 16-18	**0430-0793**
Ranger XP 900 Crew 14-19	**0430-0793**
Ranger XP 1000 17	**0430-0793**
Ranger Crew XP 1000 17-18	**0430-0793**
Sportsman ETX 14-16	**0430-0786**
Ranger Crew Diesel 14-18	**0430-0793**

FITS MODEL	PART #
POLARIS (CONT)	
Ranger Diesel 15-18	**0430-0793**
Ranger EV 16-19	**0430-0795**
SUZUKI	
LT-Z400 03-14	**M700-64**
King Quad 450/500/700/750 09-21	**0430-0609**[1]
YAMAHA	
YFZ450 04-15	**0430-0009**
YFZ450R 09-21	**0430-0788**
Grizzly 550 07-15	**0430-0323**[1]
Raptor 700 06-21	**0430-0009**
Grizzly 700 07-13	**0430-0323**[1]
Grizzly 700 16-22	**0430-0858**[1]
Kodiak 700 16-22	**0430-0859**[1]

[1] Includes front and rear.

BOLD GRAY part numbers are new for 2024

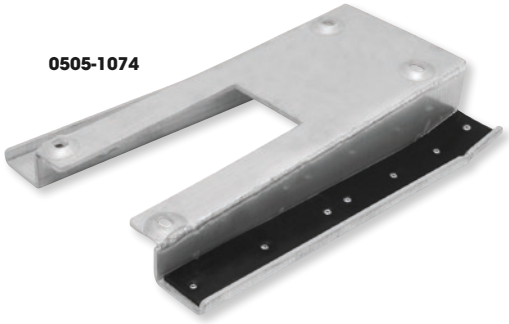

0505-1074

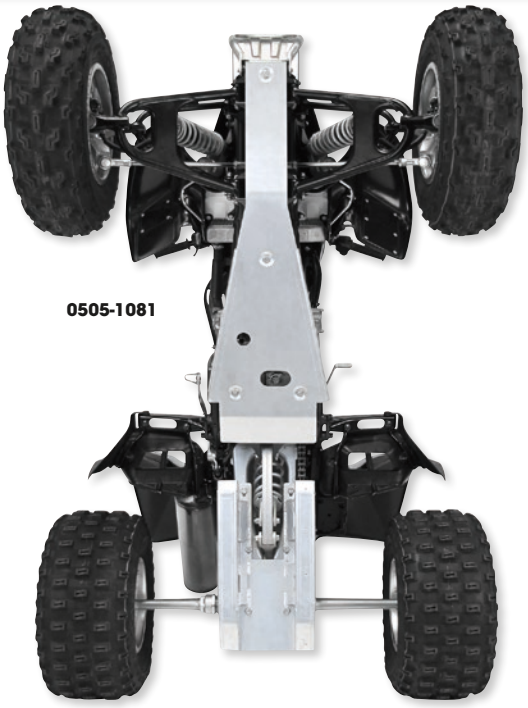

0505-1081

SKID AND GLIDE PLATES

SWINGARM SKID PLATES

- Protect expensive rear brake rotor, swingarm, sprocket and chain from rocks, debris and unwanted sudden impacts
- Helps ATV glide over obstacles in the path
- Durable oil-and gas-resistant rubber is riveted to chain side, eliminating chain noise from slapping on the swingarm skid plate
- Made of 4,8 mm (0,190") thick, lightweight, high-quality aluminum plate
- Extra reinforcement gussets are added to increase durability
- Handcrafted precision heli-arc welds for superior strength
- All hardware included for installation

FITS MODEL	SWINGARM SKID PLATE	FRAME GLIDE PLATE
HONDA		
TRX400EX/X Sportrax 99-14	**0505-1074**	-
TRX450R/ER Sportrax 04-14	-	**0505-1081**
SUZUKI		
LT-R450 06-09	**0505-1186**	-

FRAME GLIDE PLATES

- Protect frame, engine cases and oil lines from rocks, debris and unwanted sudden impacts
- Helps ATV glide over obstacles; recessed areas for the mounting bolts help eliminate bolt damage from impacts
- Large hole located below the engine drain plug makes for easy oil changes without removing the frame glide plate
- Made of 3,7 mm (0,145") thick, lightweight, high-quality aluminum plate
- All hardware included for installation

FITS MODEL	SWINGARM SKID PLATE	FRAME GLIDE PLATE
YAMAHA		
YFZ450 04-05	**0505-1076**	-
YFZ450 06-14	**0505-1077**	-
YFM660 Raptor 01-05	-	**0505-1087**
YFM700 Raptor 06-20	**0505-1079**	**0505-1088**

SKID PLATE FASTENER SET

FOR POLARIS RZR UTV

- Skid plate fasteners for Polaris UTVs includes (10) M6x20 10 mm hex head bolts and (10) M6 washers
- Compare to Polaris OEM #7556065



DESCRIPTION	PART #
Skid Plate Fastener Set	2401-1580



SKID PLATE FOAM

- Keep debris from packing between your engine and skid plate
- 20,5 cm x 25,5 cm x 51 mm (8" x 10" x 2")
- Available in stealth

DESCRIPTION	PART #
Skid plate foam	**M300-30**



SKID PLATE FOAM

- Thick, very coarse foam keeps mud and grime from packing between engine and skid plate and allows water to drain away
- Foam block is 20,5 cm x 25,5 cm x 51 mm thick (8" x 10" x 2")
- Trim to fit any application

DESCRIPTION	PART #
Skid plate foam	**BF-3**

BOLD GRAY part numbers are new for 2024

HANDLEBARS & CONTROLS

Handlebars 200-207
Handlebar Pads 208-211
Handlebar Risers/Brackets/Clamps 212-216
Steering Stem Bearings 216-217
Tilt Steering Gas Shocks 217
Steering Stabilizers 218
Steering Stop Kit 218
Handguards/Mounts 219-241
Gauntlets/Snow Paws 241-242
Grips/Heated Grips/Accessories 243-259
Bar Ends/Grip Donuts 260-261
Thumb/Twist Throttles/Accessories 262-265
Brake Cable Kit 265
Levers/Perches/Assemblies 266-270
Cables 271-282
Shifters/Bellcranks/Brackets 282-286
Accelerator Pedal Assemblies 286
Footpegs 286
Brake Pedal Guard 286
Mirrors/Sun Visors/Mounts 287-293



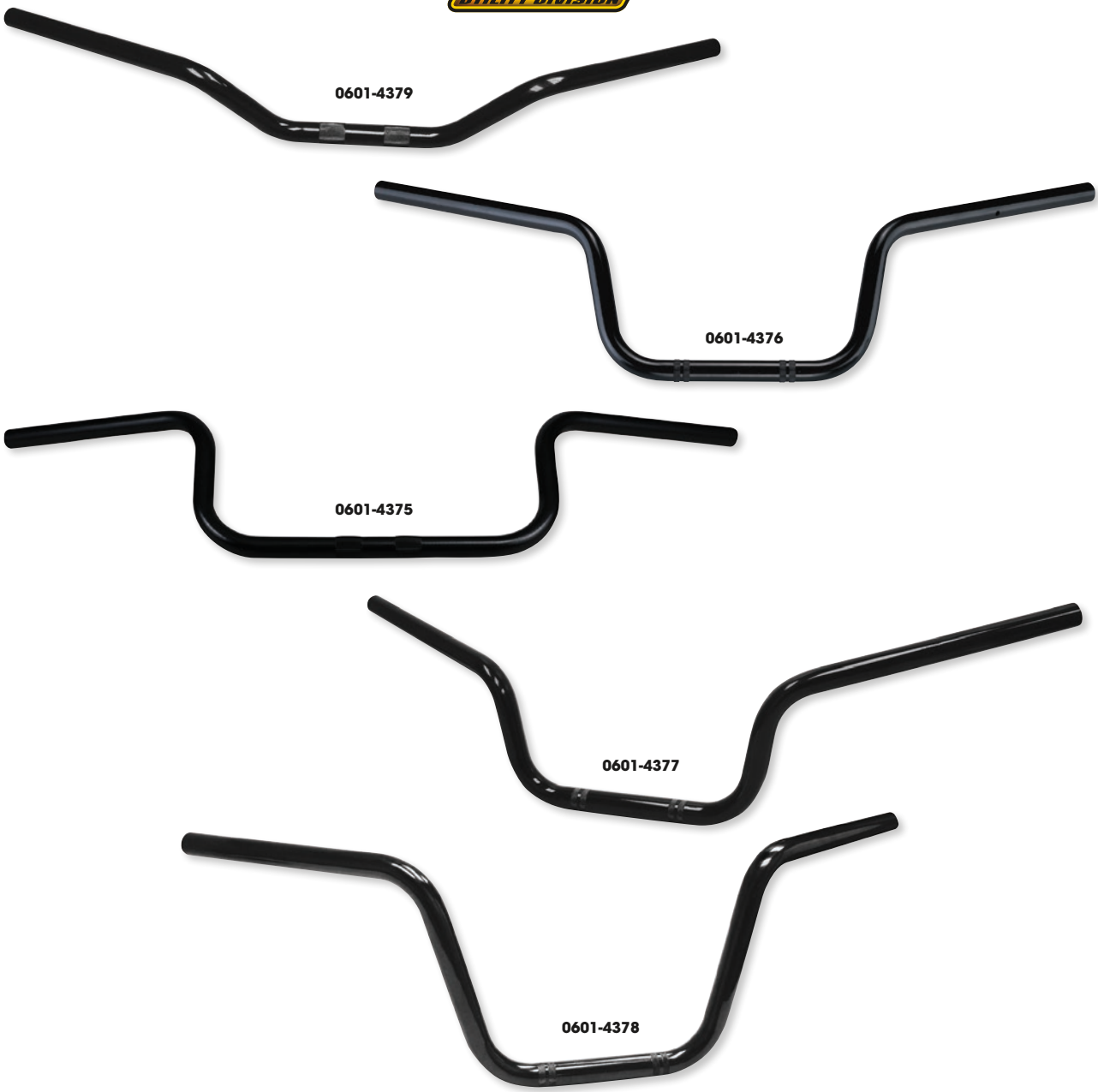

OEM REPLACEMENT HANDLEBARS

- Avoid paying OEM cost for replacement handlebars
- OEM bend handlebars
- 22 mm ($^{7}/_{8}$") diameter; made from 2,1 mm (0,083") steel tubing

FITS MODEL	PART #
CAN-AM	
Outlander 450 16-21	**0601-4379**
Outlander 500 07-15	**0601-4379**
Outlander 570 16-21	**0601-4379**
Outlander 650 06-21	**0601-4379**
Outlander 800 06-15	**0601-4379**
Outlander 850 16-21	**0601-4379**
Outlander 1000 12-21	**0601-4379**
HONDA	
TRX300 88-93	**0601-4376**[1]
TRX400 Foreman 95-98	**0601-4376**[1]
TRX500 Foreman Rubicon 01-03	**0601-4376**[1]
TRX650/680 Rincon 03-23	**0601-4376**[1]
KAWASAKI	
Prairie 650 02-03	**0601-5964**
Prairie 700 04-06	**0601-5964**
Brute Force 650 05-13	**0601-5964**
Brute Force 750 05-23	**0601-5964**
POLARIS	
Diesel 00-01	**0601-4375**
Sportsman 300 08-10	**0601-4375**

FITS MODEL	PART #
POLARIS (CONT)	
Xplorer 300 96-99	**0601-4375**
Xpress 300 96-99	**0601-4375**
Magnum 325 00-01	**0601-4375**
Xpedition 325/425 00-02	**0601-4375**
Magnum 330 03-06	**0601-4375**
Trail Blazer 330 10-13	**0601-4375**
Trail Boss 330 10-13	**0601-4375**
Sportsman 335 99-00	**0601-4375**
Sportsman 400 01-05	**0601-4375**
Sportsman 400 HO 08-14	**0601-4375**
Xplorer 400 95-02	**0601-4375**
Xpress 400 96-97	**0601-4375**
Sportsman 450 06-07	**0601-4375**
Sportsman 450 HO 16-23	**0601-4375**
Magnum 500 99-02	**0601-4375**
Scrambler 500 10-12	**0601-4375**
Sportsman 500 96-13	**0601-4375**
Xplorer 500 97	**0601-4375**
Sportsman 550 09-14	**0601-4375**
Sportsman 570 14-23	**0601-4375**

FITS MODEL	PART #
POLARIS (CONT)	
Sportsman 600 03-05	**0601-4375**
Sportsman 700 02-07	**0601-4375**
Sportsman 800 05-14	**0601-4375**
Sportsman 850 09-20	**0601-4375**
Sportsman 1000 15-20	**0601-4375**
Sportsman ETX 15	**0601-4375**
SUZUKI	
Eiger 400 03-07	**0601-4377**
King Quad 400 08-20	**0601-4377**
King Quad 450 07-10	**0601-4377**
King Quad 500 09-20	**0601-4377**
King Quad 700 05-06	**0601-4377**
King Quad 750 09-22	**0601-4377**
YAMAHA	
Grizzly 550 09-14	**0601-4378**
Grizzly 660 02-08	**0601-4378**
Grizzly 700 07-23	**0601-4378**

[1] Does not include bracket for choke.

BOLD GRAY part numbers are new for 2024



CARBON STEEL HANDLEBARS

- The same quality, features and construction found in higher-priced 22 mm (7/8") bars
- Constructed from a lightweight 2 mm thick carbon steel for more strength to resist tweaking
- Knurled center clamp area prevents slipping in the heat of battle
- Plastic end caps prevent bars from cutting through grips
- Durable powdercoated finish available in four colors
- Available in popular bends to suit the rider's personal style
- Crossbar pad included

BEND	BLACK	BLUE	RED	GRAY
ATV-Hi	**0601-4985**	**0601-4986**	**0601-4987**	**0601-4988**
4-Trax/Quad	**0601-4989**	**0601-4990**	**0601-4991**	**0601-4992**

DIMENSIONS

BAR	PULLBACK	WIDTH	RISE	BASE WIDTH
ATV-Hi	87 mm	785 mm	180 mm	195 mm
4-Trax/Quad	78 mm	780 mm	100 mm	185 mm



COMPETITION HANDLEBARS

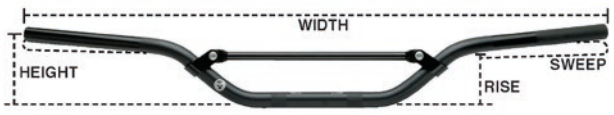

- These 22 mm (7/8") 2014-T6 aluminum bars have great vibration-absorption qualities and are stronger than 6061 bars
- Knurled clutch side helps reduce grip slip
- Available anodized in black or silver
- Oversized crossbar for greater strength
- Crossbar pad included

BEND	BLACK	SILVER
ATV Race	**0601-1716**	**0601-1717**
Banshee	**0601-1718**	**0601-1720**
Raptor	**0601-1722**	**0601-1723**

BEND	BLACK	SILVER
TRX400EX	**0601-1727**	-
YFZ450	**0601-1730**	-

DIMENSIONS

BEND	WIDTH (MM)	HEIGHT (MM)	RISE (MM)	BASE (MM)	SWEEP (MM)
ATV Race	775	120	95	205	68
Banshee	775	150	120	190	100
Raptor	785	140	105	155	100
TRX400EX	790	142	105	200	90
YFZ450	773	110	87	175	97

BOLD GRAY part numbers are new for 2024


Silver


Black


Flex Series pad included

FLEX SERIES HANDLEBARS

- Constructed of high-quality 7065-T6 aluminum
- Lighter and stronger than regular bars
- No-crossbrace allows flex to reduce shock and rider fatigue
- Oversized 28,6 mm ($1^1/_8$") diameter base reduces to 22 mm ($^7/_8$") to allow standard-size controls/grips
- Etched alignment marks for fast and accurate positioning
- Flex Series pad included
- Moose Racing universal 28,6 mm ($1^1/_8$") mounting kit sold separately



COLOR	PART #
Silver	**0601-1714**
Black	**0601-1715**

DIMENSIONS

WIDTH (MM)	HEIGHT (MM)	RISE (MM)	BASE (MM)	SWEEP (MM)
795	95	70	205	62


Silver


Black

ATV HANDLEBARS

- Exclusive aerospace aluminum alloy is precisely engineered for the best combination of strength and fatigue reduction
- Each bar features an anodized corrosion-resistant finish
- 22 mm clamping diameter
- Bar pad included

Handlebar Dimensions

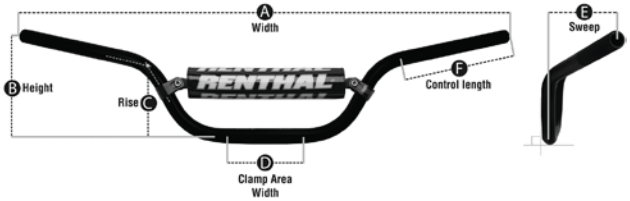

HANDLEBARS

FITS MODEL	SILVER	BLACK
HONDA		
TRX400EX/X Fourtrax/Sportrax 99-13	-	**R7871BK**
TRX450R Sportrax 04-11	-	**R7871BK**
KAWASAKI		
KFX400 03-06	-	**R7871BK**
SUZUKI		
LT250 85-90	**R6771-SI**	-

FITS MODEL	SILVER	BLACK
SUZUKI (CONT)		
LT-Z400 Quad Sport Z 03-14	-	**R7871BK**
LT-R450 QuadRacer 06-09	-	**0601-6018**
YAMAHA		
YFM250 Raptor 11-13	-	**0601-0095**
YFM660R Raptor 01-05	-	**0601-0095**
YFM700 Raptor 06-12	**0601-0456**	-

ATV HANDLEBAR SPECIFICATIONS

HANDLEBAR PART #	A - WIDTH (MM)	B - HEIGHT (MM)	C - RISE (MM)	D - CLAMP AREA WIDTH (MM)	E - SWEEP (MM)
0601-0095	790	141	110	80	97
0601-0456	790	142	112	120	90
0601-6018	772	123	110	120	94
R6771-SI	772	123	110	120	94
R7871BK	795	143	107	120	92

BOLD GRAY part numbers are new for 2024









FATBAR™ HANDLEBARS

- Aluminum alloy, with a no-brace design and 5,0 mm wall thickness at the bends to add strength
- 28,6 mm ($1^1/_8$") clamping area reduces slippage
- Combine excellent strength with resilience
- Laser-etched positioning grid; knurled bar end prevents grip slippage
- Shot-peened, anodized finish resists corrosion
- Bar pad included

FITS MODEL	COLOR	PART #
KAWASAKI		
KFX450R 08-15	Black	**0601-0630**

BEND	BLACK	TANIUM	RED	BLUE
Reed/Windham	**R603-01-BK**	**R603-01-TT**	-	-
RC Bend/Windham	**R604-01-BK**	**R604-01-TT**	**0601-0231**	**0601-0234**
CR High	**R605-01-BK**	-	-	-
RC High Bend	**R609-01-BK**	**R609-01-TT**	-	-
RM/RMZ 06-13/KTM 06-12	**R672-01-BK**	-	-	-
Enduro Bend	**R745-01-BK**	**R745-01-TT**	-	-

HANDLEBAR SPECIFICATIONS

DESCRIPTION	RENTHAL BEND #	A - WIDTH (MM)	B - HEIGHT (MM)	C - RISE (MM)	D - CLAMP AREA WIDTH (MM)	E - SWEEP (MM)
0601-0630	814	769	98	64	120	72
Reed/Windham	603	800	98	74	100	55
RC Bend	604	804	104	64	105	54
CR High	605	805	97	64	115	65
RC High Bend	609	802	120	84	150	56
RM/RMZ 06-13/KTM 06-12	672	806	85	51	125	56
Enduro Bend	745	781	102	68	115	54

BOLD GRAY part numbers are new for 2024



VARIABLE DIAMETER HANDLEBARS WITH CONICAL DESIGN

- 7010-T6 aluminum aerospace quality
- Oversized bar made with a variable diameter and a variable thickness
- 28,6 mm (1 1/8") diameter in the clamping area
- 22 mm (7/8") diameter at the control ends
- 40% lighter and stronger than a classic bar
- Laser-etched to aid in handlebar centering and indexing
- Knurled clutch side for better grip retention
- Bar pad included

COLOR	WIDTH (MM)	A HEIGHT (MM)	A SWEEP (MM)	B HEIGHT (MM)	B SWEEP (MM)	PART #
QUAD						
Handlebar fluorescent yellow, pad fluorescent yellow	808	146	76	119	56	**0601-2905**
Handlebar white/blue, pad blue	808	146	76	119	56	**0601-2906**
Handlebar USA Flag, pad white	808	146	76	119	56	**0601-3049**
Handlebar black, pad white	808	146	76	119	56	**0601-3331**
Handlebar fluorescent orange, pad orange/white	808	146	76	119	56	**0601-3761**
Handlebar light blue, pad light blue/white	808	146	76	119	56	**0601-3762**
Handlebar black, pad black/yellow	808	146	76	119	56	**0601-3763**



VARIABLE DIAMETER HANDLEBARS

- 7010-T6 aluminum aerospace quality
- Variable bar made with a variable diameter and wall thickness
- 28,6 mm (1 1/8") diameter in the clamping area
- 22 mm (7/8") diameter at the control ends
- 40% lighter and stronger than a classic bar
- Laser-etched to aid in handlebar centering and indexing
- Knurled clutch side for better grip hold
- Bar pad included

COLOR	WIDTH (MM)	A HEIGHT (MM)	A SWEEP (MM)	B HEIGHT (MM)	B SWEEP (MM)	PART #
QUAD						
Handlebar black, pad black	808	146	76	119	56	**0601-2957**
Handlebar silver, pad black	808	146	76	119	56	**0601-2958**

BOLD GRAY part numbers are new for 2024

Titanium



Black



Silver



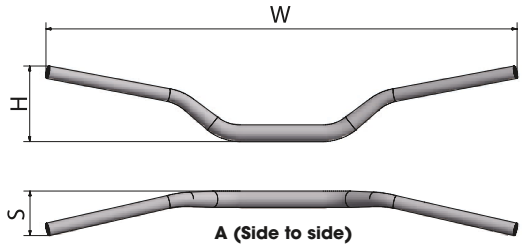

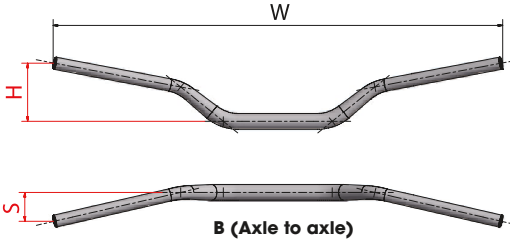

NEKEN

STANDARD 22 MM (7/8") DIAMETER HANDLEBARS

- 7010-T6 aluminum; aerospace quality
- Standard handlebar featuring a 5 mm inner wall thickness
- Added crossbar for better strength
- Laser-etched to aid in handlebar centering and indexing
- Knurled clutch side for better grip hold
- Bar pad included

DESCRIPTION	COLOR	WIDTH (MM)	A HEIGHT (MM)	A SWEEP (MM)	B HEIGHT (MM)	B SWEEP (MM)	PART #
Quad Hobby	Handlebar titanium, pad black	777	202	112	180	90	**0601-2937**
	Handlebar black, pad black	777	202	112	180	90	**0601-2939**
Quad Race	Handlebar titanium, pad black	793	172	92	150	70	**0601-2940**
	Handlebar silver, pad black	793	172	92	150	70	**0601-2941**
	Handlebar black, pad black	793	172	92	150	70	**0601-2942**



EMGO

22 MM (7/8") HONDA TRX-STYLE HANDLEBARS

- OE-style of TRX300EX handlebars
- Replaces OEM #53100-HCO-670XC
- Made from carbon steel with OE type black finish
- Verify measurements before ordering

PART #	END RISE	WIDTH	CENTER WIDTH	PULLBACK
0601-2646	89 mm (3,5")	75,5 cm (29,75")	16,5 cm (6,5")	10 cm (4")

BOLD GRAY part numbers are new for 2024

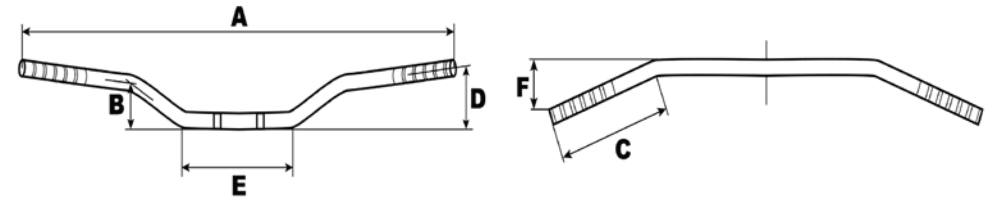

STEEL HANDLEBARS

- High-quality steel handlebars
- Three-part coating process prevents corrosion
- A variety of shapes available
- Bore can be added to secure mounted parts
- 22 mm ($^{7}/_{8}$") handlebar tube diameter



CLASSIC HIGH 22 MM

COLOR	PART #
Chrome	0601-1293
Black	0601-1294

CLASSIC HIGH 22 MM DIMENSIONS

HANDLEBAR TYPE	A (MM)	B (MM)	C (MM)	D (MM)	E (MM)
Classic High	830	120	170	140	190



CLASSIC LOW 22 MM

COLOR	PART #
Chrome	0601-1295
Black	0601-1296

CLASSIC LOW 22 MM DIMENSIONS

HANDLEBAR TYPE	A (MM)	B (MM)	C (MM)	D (MM)	E (MM)
Classic Low	755	70	110	90	20



TOURING HIGH 22 MM

COLOR	PART #
Chrome	0601-1297

TOURING HIGH 22 MM DIMENSIONS

HANDLEBAR TYPE	A (MM)	B (MM)	C (MM)	D (MM)	E (MM)
Touring High	780	160	220	200	220



SUPERBIKE ELEGANCE 22 MM

COLOR	PART #
Chrome	0601-1306
Black	0601-1307

SUPERBIKE ELEGANCE 22 MM DIMENSIONS

HANDLEBAR TYPE	A (MM)	B (MM)	C (MM)	D (MM)	E (MM)
Superbike Elegance	770	80	115	100	160



SUPERBIKE COMFORT 22 MM

COLOR	PART #
Chrome	0601-1305

SUPERBIKE COMFORT 22 MM DIMENSIONS

HANDLEBAR TYPE	A (MM)	B (MM)	C (MM)	D (MM)	E (MM)
Superbike Comfort	745	90	110	140	160



SUPERBIKE SPORTIVE 22 MM

COLOR	PART #
Chrome	0601-1308

SUPERBIKE SPORTIVE 22 MM DIMENSIONS

HANDLEBAR TYPE	A (MM)	B (MM)	C (MM)	D (MM)	E (MM)
Superbike Sportive	760	50	110	0	210



MYSTIC HIGH 22 MM

COLOR	PART #
Chrome	0601-1309

MYSTIC HIGH 22 MM DIMENSIONS

HANDLEBAR TYPE	A (MM)	B (MM)	C (MM)	D (MM)	E (MM)
Mystic High	920	140	210	100	300

BOLD GRAY part numbers are new for 2024

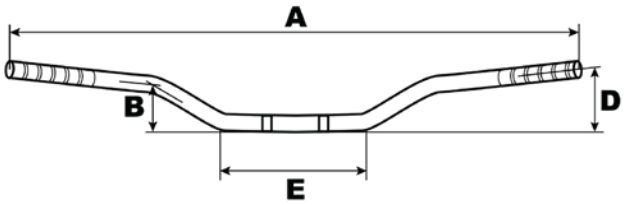

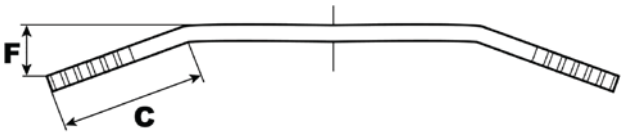

ALUMINUM HANDLEBARS WITH ABE

- High-quality anodized aluminum handlebars
- Made from high-strength alloy
- 5 mm handlebar wall thickness



MC LOW 22 MM

COLOR	PART #
Silver	0601-1316
Titanium	0601-1317

OFFROAD LOW 22 MM DIMENSIONS

HANDLEBAR TYPE	A (MM)	B (MM)	C (MM)	D (MM)	E (MM)	F (MM)
MCL 153	800	65	190	85	180	85



OFFROAD MEDIUM 22 MM

COLOR	PART #
Blue	0601-1318
Silver	0601-1319
Titanium	0601-1320

OFFROAD MEDIUM 22 MM DIMENSIONS

HANDLEBAR TYPE	A (MM)	B (MM)	C (MM)	D (MM)	E (MM)	F (MM)
MCL 154	800	80	190	100	180	90



MC HIGH 22 MM

COLOR	PART #
Blue	0601-1625
Silver	0601-1321
Titanium	0601-1322

OFFROAD HIGH 22 MM DIMENSIONS

HANDLEBAR TYPE	A (MM)	B (MM)	C (MM)	D (MM)	E (MM)	F (MM)
MCL 155	800	110	190	120	180	110

BOLD GRAY part numbers are new for 2024


A


B


C

FATBAR™ PADS

- For use with Fatbar™ handlebars
- High-density, injection-molded foam offers more protection
- Durable TPU cover with hook-and-loop fastener
- Power washer-proof permanent graphics
- Measures 25,5 cm L x 89 mm W x 70 mm H (10" x 3 1/2" x 2 3/4")

COLOR	PART #
(A) Black	0601-0153

COLOR	PART #
(B) Black/green/white	0601-4699

COLOR	PART #
(C) Black/white/red	0601-3171


D


E


F


G

TEAM ISSUE FATBAR™ PADS

- Specially designed for use with Renthal Fatbar™ handlebars
- Features unique shape offering greater coverage and distinct styling
- High-density, injection-molded foam
- Power washer-proof permanent graphics
- Measures 25,5 cm L x 89 mm W x 70 mm H (10" x 3 1/2" x 2 3/4")


H

COLOR	PART #
(D) Red	0601-2145
(E) Black	0601-2146

COLOR	PART #
(F) Orange	0601-2147
(G) Blue	0601-2148

COLOR	PART #
(H) Black/white/red	0601-3216


I


J


K


L

TEAM ISSUE CROSSBAR PADS

- As used by the factory race teams
- Feature the same injection-molded construction as standard pads
- Sold each

DESCRIPTION	PART #
(I) Black/red/green	0601-2150
(J) Black/white/green	0601-2151

DESCRIPTION	PART #
(K) Black/white/yellow	0601-2152
(L) Troy Lee design	0601-3188

BOLD GRAY part numbers are new for 2024



A



B



C



D



E



F

RENTHAL WE BUILD CHAMPIONSHIPS

CROSSBAR PADS

- Durable PVC cover
- High-density injection-molded foam to reduce rider injury
- Extremely lightweight
- Hook-and-loop fastening
- Power wash-proof permanent graphics
- Sold each

COLOR	LENGTH	PART #
(A) White/green	21,5 cm (8,5")	**0601-0461**
(B) Black	25,5 cm (10")	**C0611-BK**
(C) White/blue	25,5 cm (10")	**0601-0457**
(D) Black/red	25,5 cm (10")	**0601-0458**

COLOR	LENGTH	PART #
(E) White/red	25,5 cm (10")	**0601-0459**
White/green	25,5 cm (10")	**0601-0460**
(F) Vintage black/white/red	30,5 cm (12")	**0601-3851**



G



H



I



J



K



L



M



N



O



P



Q



R



S



T

SCAR

O_2 OVERSIZED AND S_2 REGULAR BAR PADS

- Fits 28,6 mm ($1^1/_8$") and 22 mm ($^7/_8$") handlebars
- Provides added protection for the rider
- High-quality construction
- Available in standard and fluorescent colors

COLOR	PART #
28,6 MM ($1^1/_8$")	
(G) Black	**0601-3103**
(H) White	**0601-3105**
(I) Fluorescent yellow	**0601-3106**
(J) Fluorescent green	**0601-3104**
(K) Fluorescent orange	**0601-3107**
(L) Blue	**0601-3108**
(M) Red	**0601-3109**

COLOR	PART #
22 MM ($^7/_8$")	
(N) Black	**0601-3110**
(O) White	**0601-3111**
(P) Fluorescent yellow	**0601-3112**
(Q) Fluorescent green	**0601-3113**
(R) Fluorescent orange	**0601-3114**
(S) Blue	**0601-3115**
(T) Red	**0601-3116**

BOLD GRAY part numbers are new for 2024



OVERSIZED HANDLEBAR PADS

- Specifically designed for 28,6 mm (1 1/8") handlebars
- High-density foam pad with high-quality rubber cover
- Features a plastic base under the foam for a more secure mounting platform

COLOR	PART #
(A) Fluorescent orange	0601-2890
(B) Fluorescent yellow	0601-2891
(C) Fluorescent green	0601-2892
(D) White	0601-2893
(E) Blue	0601-2894

COLOR	PART #
(F) Red	0601-2895
(G) Black	0601-2896
(H) Light blue	0601-3386
(I) Fluorescent orange/white	0601-3739
(J) Light blue/white	0601-3740

COLOR	PART #
(K) Yellow/black	0601-3741
(L) Red/white	0601-3742
(M) Fluorescent green/black	0601-3743
(N) Purple/white	0601-3744
(O) Factory replica	0601-4131

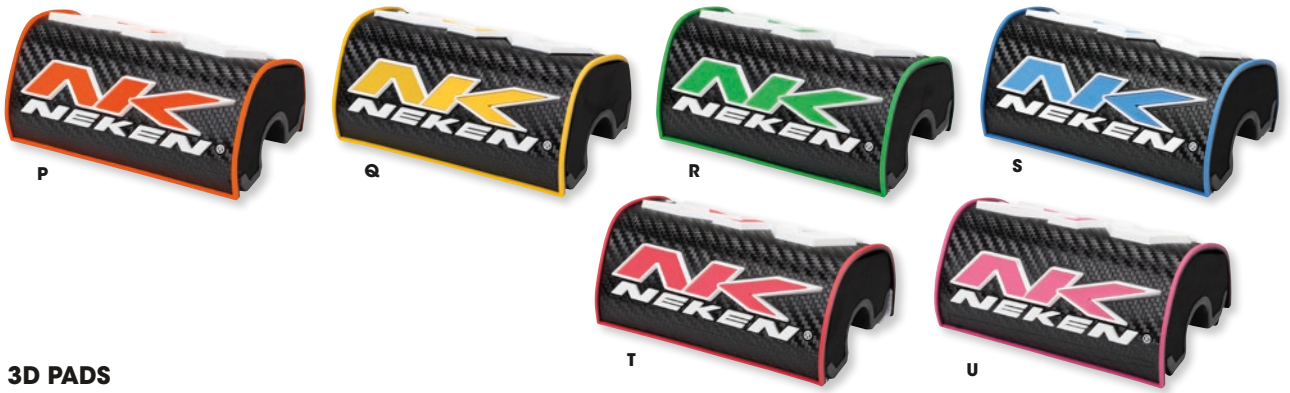

3D PADS

COLOR	PART #
(P) Black/orange	0601-4380
(Q) Black/yellow	0601-4381

COLOR	PART #
(R) Black/green	0601-4382
(S) Black/light blue	0601-4383

COLOR	PART #
(T) Black/red	0601-4384
(U) Black/pink	0601-4437



SPECIAL EDITION 3D PADS

COLOR	PART #
(V) Purple	0601-5638
(W) Green	0601-5639
(X) Red	0601-5640

COLOR	PART #
(Y) Fluorescent orange	0601-5641
(Z) White	0601-5642

BOLD GRAY part numbers are new for 2024


A


B


C


D


E


F


G


H


I


J

HANDLEBAR PADS

- For standard handlebars with a crossbar
- Available in 21 cm (8,25") or 24,5 cm (9,65") widths
- High-quality rubber cover

COLOR	PART #
MINI, 21 CM (8,25") W	
(A) Black/orange	**0601-4718**
(B) Black/red	**0601-4719**
(C) Black/green	**0601-4720**
(D) Black/light blue	**0601-4721**
(E) Black/pink	**0601-4723**

COLOR	PART #
STANDARD, 24,5 CM (9,65") W	
(F) Black	**0601-2885**
(G) Fluorescent yellow	**0601-2886**
(H) White	**0601-2887**
(I) Fluorescent orange	**0601-2888**
(J) Fluorescent green	**0601-2889**

COLOR	PART #
STANDARD, 24,5 CM (9,65") W (CONT)	
Black/orange	**0601-4724**
Black/red	**0601-4725**
Black/green	**0601-4726**
Black/light blue	**0601-4727**
Black/pink	**0601-4729**


K


L

BAR COVER KITS

- For use with all brands of variable diameter handlebars
- Slides onto handlebar for quick and easy mounting
- Includes two vinyl sleeves and four black rubber rings

COLOR	PART #
(K) Green	**0636-0144**
(L) Yellow	**0636-0145**

COLOR	PART #
Red	**0636-0146**
White	**0636-0147**

COLOR	PART #
Blue	**0636-0148**
Orange	**0636-0149**

PRO BAR PAD

- Covered in highly-resistant TPR
- Front notches specifically designed for Cycra CRM and HCM handguards
- Impact-absorbing foam
- Lightweight construction
- Hook-and-loop fastening





DESCRIPTION	PART #
Pro bar pad	**0601-5686**


M


N

BAR PADS

- Bar pads are available in traditional or tapered styles

DESCRIPTION	PART #
(M) Honda traditional	**0601-3417**
(N) Honda tapered	**0601-3420**



CROSSBAR PAD

- ODI Bar pads are formed from a high-density, extruded foam tube that is capped off with a protected end made of ODI grip rubber that is color-matched to popular grip colors
- Available in 240 mm width

DESCRIPTION	PART #
RC4 Signature Edition	**0601-5984**

BOLD GRAY part numbers are new for 2024

ANTI-VIBRATION 51 MM (2") PIVOT RISERS



0602-0907



0602-0644

- Independent left and right risers adapt to any handlebar clamp width
- Anti-Vibe design reduces vibration in bars and helps reduce rider fatigue
- Dual rotation points allow rider to select optimum riding position for comfort and control
- Rox Elite Series risers allow you to clamp 22 mm ($^{7}/_{8}$") or 28,6 mm ($1\,^{1}/_{8}$") taper bars
- Engineered and tested for maximum strength and durability
- CNC-machined from billet 6061-T6 aluminum

Patent # US 6,920,806 BZ.

NOTE: Confirm you have sufficient clearance between Anti-Vibe bolt when turned full left or right; bolt extends below OE saddle clamp (22 mm ($^{7}/_{8}$")).

NOTE: Longer cables may be required when installing handlebar risers.

NOTE: First determine if you have adequate brake line/cable length and stem clamp clearance before installing handlebar risers. Longer cables may be required when installing handlebar risers on some models.

DESCRIPTION	PART #
Aluminum finish Elite riser for 22 mm ($^{7}/_{8}$") bar clamps and either 22 mm or 28,6 mm handlebars ($^{7}/_{8}$" or $1\,^{1}/_{8}$")	**0602-0362**
Black anodized Elite riser for 22 mm ($^{7}/_{8}$") bar clamps and either 22 mm or 28,6 mm handlebars ($^{7}/_{8}$" or $1\,^{1}/_{8}$")	**0602-0907**
Aluminum finish Riser for 28,6 mm ($1\,^{1}/_{8}$") bar clamp and 28,6 mm handlebars ($1\,^{1}/_{8}$")	**0602-0644**
Black anodized Riser for 28,6 mm ($1\,^{1}/_{8}$") bar clamp and 28,6 mm handlebars ($1\,^{1}/_{8}$")	**0602-0985**



0602-0365



0602-0441



0602-0367

ELITE PIVOTING RISERS FOR 22 MM ($^{7}/_{8}$") OR 28,6 MM ($1\,^{1}/_{8}$") HANDLEBARS

- Pivoting risers are incredibly universal with a two-piece design that allows them to be clamped to any machine with 22 mm ($^{7}/_{8}$") handlebar clamps
- Allow you to clamp a stock 22 mm ($^{7}/_{8}$") diameter handlebar, or you can remove the 22 mm ($^{7}/_{8}$") reducers and clamp a 28,6 mm ($1\,^{1}/_{8}$") aluminum handlebar; reducers lock into risers to ensure no slippage between components, and serrated teeth provide maximum gripping power on the handlebar
- Risers are held by the original 22 mm ($^{7}/_{8}$") clamps and reclamp the handlebars 51 mm (2"), 89 mm ($3\,^{1}/_{2}$") or 12,5 cm (5") higher (depending on size purchased) with pivoting fore and aft adjustment
- Rox outboard positioning also makes them incredibly durable

NOTE: Longer cables may be required when installing handlebar risers.

DESCRIPTION	COLOR	PART #
51 mm (2") rise	Natural aluminum	**0602-0365**
	Black	**0602-0440**

DESCRIPTION	COLOR	PART #
89 mm ($3\,^{1}/_{2}$") rise	Natural aluminum	**0602-0366**
	Black	**0602-0441**

DESCRIPTION	COLOR	PART #
12,5 cm (5") rise	Natural aluminum	**0602-0367**
	Black	**0602-0442**

51 MM (2") DELUXE RISERS FOR 22 MM ($^{7}/_{8}$") HANDLEBARS

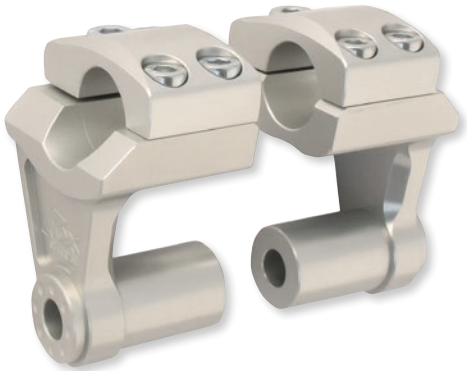

- Fits most applications with 22 mm ($^{7}/_{8}$") handlebars and a 22 mm ($^{7}/_{8}$") bar clamp
- Sleek, stylish design
- Machined from billet 6061-T6 aluminum
- Anodized clear finish

NOTE: First determine if you have adequate brake line/cable length and stem clamp clearance before installing handlebar risers. Longer cables may be required when installing handlebar risers on some models.

DESCRIPTION	PART #
51 mm (2") Deluxe risers for 22 mm ($^{7}/_{8}$") handlebars	**0602-0656**

BOLD GRAY part numbers are new for 2024


0602-0658


0602-0909


0602-0437


0602-0651


0602-0652

PIVOTING HANDLEBAR RISERS FOR 28,6 MM (1 1/8") BAR CLAMPS

- Fit models with a 28,6 mm (1 1/8") stem clamp and a 28,6 mm (1 1/8") handlebar
- Handlebar clamps can be pivoted to desired fore and aft location to achieve ideal riding position
- Engineered and tested for maximum strength and durability
- CNC-machined from billet 6061-T6 aluminum, then anodized for long-lasting good looks

NOTE: First determine if you have adequate brake line/cable length, and stem clamp clearance before installing handlebar risers. Longer cables may be required when installing handlebar risers on some models.

RISE	HANDLEBAR SIZE	FINISH	PART #
44 mm (1 3/4")	28,6 mm (1 1/8")	Clear anodized	**0602-0438**
44 mm (1 3/4")	28,6 mm (1 1/8")	Black anodized	**0602-0658**
44 mm (3/4")	28,6 mm (1 1/8")	KTM special edition orange	**0602-0909**
51 mm (2")	28,6 mm (1/8")	Natural aluminum	**0602-0437**

RISE	HANDLEBAR SIZE	FINISH	PART #
51 mm (2")	28,6 mm (1 1/8")	Clear anodized	**0602-0651**
51 mm (2")	28,6 mm (1 1/8")	Gray anodized	**0602-0652**
51 mm (2")	28,6 mm (1 1/8")	Black anodized	**0602-0653**

PRO-OFFSET ELITE BLOCK RISERS

- Unique design allows for installation in either direction
- 25 mm (1") offset means bar can be moved closer or further away, depending on rider preference
- Reducers lock into risers to ensure no slippage between components
- Rox Pro-Offset risers have an oblong hole so that they will fit virtually any fore and aft bolt center-to-center distance with 8 mm bolt threads

NOTE: First determine if you have adequate brake line/cable length and stem clamp clearance before installing handlebar risers. Longer cables may be required when installing handlebar risers on some models.

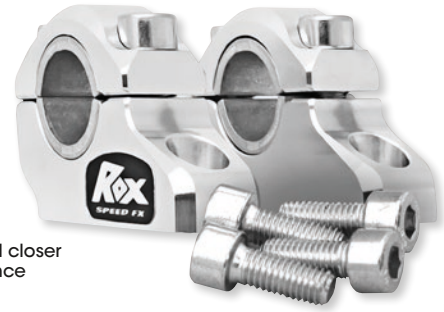
0602-0654


0602-0657

RISE	HANDLEBAR SIZE	FINISH	PART #
32 mm (1 1/4")	22 mm or 28,6 mm (7/8" or 1 1/8")	Clear anodized	**0602-0654**
32 mm (1 1/4")	22 mm or 28,6 mm (7/8" or 1 1/8")	Black anodized	**0602-0657**

PIVOTING RISERS

- Pivoting Risers are incredibly universal with a two-piece design that allows them to be clamped to any motor vehicle with 22 mm (7/8") handlebar clamps
- Risers are held by the original clamps and reclamp the handlebars 51 mm (2") higher with pivoting fore and aft adjustment
- Rox out-board positioning also makes them incredibly durable
- Available for use with 22 mm (7/8") handlebars

NOTE: Longer cables may be required when installing handlebar risers.


0602-0296


0602-0439

RISE	FOR HANDLEBAR SIZE	COLOR	PART #
51 mm (2")	22 mm (7/8")	Black	**0602-0296**
51 mm (2")	22 mm (7/8")	Natural aluminum	**0602-0439**

BOLD GRAY part numbers are new for 2024

POWERMADD





POWERRISER 475 PIVOTING RISERS

- One-piece design is made from solid aluminum for superior strength
- 12 cm (4,75") width fits 22 mm (7/8") bar clamps on motorcycles and ATVs that have a 12 cm (4,75") wide top post
- Dual pivot points allow handlebars to be positioned front to back and rotated up or down
- Check available cable slack to make sure existing cables will work with the riser

DESCRIPTION	PART #
51 MM (2") RISE POWERRISER 475	
For 22 mm (7/8") clamps to 22 mm (7/8") bars	**0602-0244**
For 22 mm (7/8") clamps to 28,6 mm (1 1/8") bars	**0602-0245**
57 MM (2,25") RISE POWERRISER 475	
For 28,6 mm (1 1/8") clamps to 28,6 mm (1 1/8") bars	**0602-0531**

DESCRIPTION	PART #
76 MM (3") RISE POWERRISER 475	
For 22 mm (7/8") clamps to 22 mm (7/8") bars	**0602-0246**
For 22 mm (7/8") clamps to 28,6 mm (1 1/8") bars	**0602-0247**
HANDLEBAR CLAMP	
For machines w/ one-piece OEM handlebar clamps	**0602-0241**





POWERRISER 325 PIVOTING RISERS

- One-piece design made from solid aluminum for superior strength
- 51 mm (2") riser is 83 mm (3,25") wide; fits 22 mm (7/8") bar clamps on some ATVs that have a 83 mm (3,25") wide top post
- Dual pivot points allow bars to be positioned front to back and rotated up or down
- Check available cable slack before riding

DESCRIPTION	PART #
POWERRISER 325	
For 22 mm (7/8") clamps to 22 mm (7/8") bars	**0602-0766**
For 22 mm (7/8") clamps to 28,6 mm (1 1/8") bars	**0602-0243**

DESCRIPTION	PART #
HANDLEBAR CLAMP	
For machines w/ one-piece OEM handlebar clamps	**0602-0241**

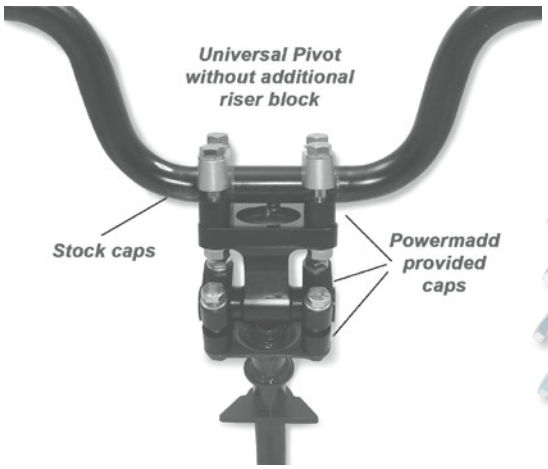





Note: With the use of a Pivot Adapter Kit the Pivot-Style Riser Blocks can be used on a flat steering post

UNIVERSAL PIVOT RISER SYSTEM

- Works on all brands with flat steering post
- Universal Pivot Riser raises bars 76 mm (3")
- Dual pivot points allow for bars to be positioned front to back and rotated up or down

DESCRIPTION	PART #
Universal riser block	**0602-0099**

BOLD GRAY part numbers are new for 2024





POWERMADD

UNIVERSAL 22 MM (7/8") BAR RISERS

- For 22 mm (7/8") bars
- Will work with any bolt pattern due to hollow design
- 6061 extruded aluminum
- Use included caps or OEM caps
- Two clamps are included in each kit
- M8 x 1,25 bolts included

DESCRIPTION	PART #
25,4 mm (1") risers w/ bolts	0602-1430
38 mm (1,5") risers w/ bolts	0602-1431

DESCRIPTION	PART #
50,8 mm (2") risers w/ bolts	0602-1432



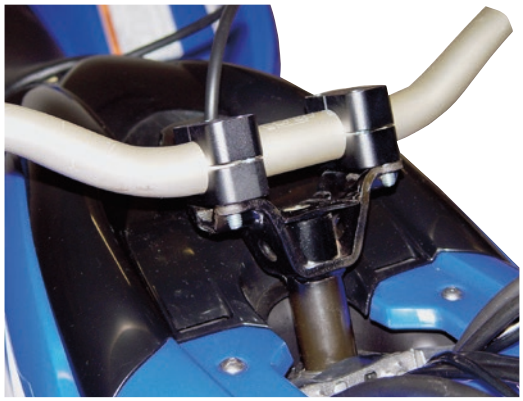

POWERMADD

OVERSIZE BAR CLAMPS

- Allow 28,6 mm (1 1/8") bars to be clamped to snowmobiles, ATVs and motorcycles with or without PowerMadd Pivot Riser Blocks
- Kit does not include riser

DESCRIPTION	PART #
Oversize bar clamps	0632-0202







ROWC POWERSPORTS

STEERING BAR RISERS

- CNC-machined from a solid billet of aircraft-grade 6061 aluminum with a hard anodized finish
- Compatible with both 22,2 mm (7/8") and 26,8 (1 1/8") handlebars including fatbars
- Adjustability feature allows you to fine-tune your handlebar height
- Raises the handlebar by 55 mm (2 1/2")
- Sold in pairs

DESCRIPTION	PART #
Black	0602-1489

DESCRIPTION	PART #
Turquoise	0602-1490

DESCRIPTION	PART #
Pink	0602-1491

MOOSE RACING









Handlebar Pad included

UNIVERSAL HANDLEBAR CLAMP KITS

- Adapts 22 mm (7/8") bar mounts to accept oversized 28,6 mm (1 1/8") handlebars
- An economical alternative to replacing expensive top triple clamps
- Available in three sizes raising handlebars 20 mm-50 mm from stock setting
- Include mounting bolts and handlebar pad

DESCRIPTION	PART #
20 mm	0603-0342

DESCRIPTION	PART #
30 mm	0603-0343

DESCRIPTION	PART #
50 mm	0603-0344

BOLD GRAY part numbers are new for 2024

ROWC POWERSPORTS

STEERING STEM REINFORCEMENT

- CNC-machined from aircraft-grade 6061 aluminum with a hard anodized finish and a hexagonal solid stainless steeel rod
- Fortifies the known weak point in Can-Am ATV steering systems
- Creates a stiffer, more responsive steering feel enhancing your control and overall riding experience
- Compatible with both 22,2 mm (7/8") and 26,8 mm (1 1/8") handlebars including fatbars
- Includes all necessary hardware for installation

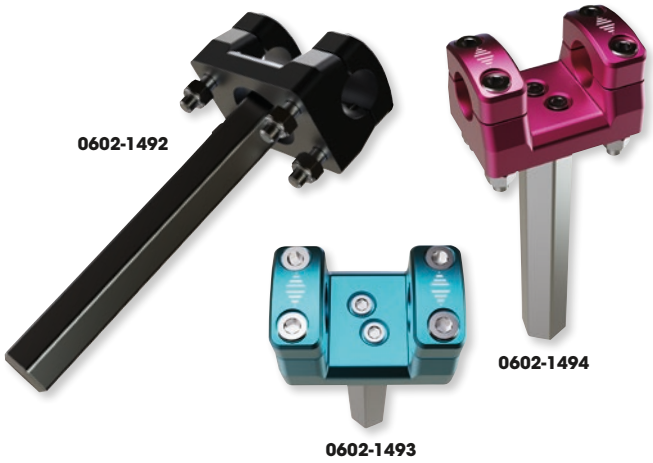

FITS MODEL	BLACK	TURQUOISE	PINK
CAN-AM			
Outlander 400/700/700 XMR 23-24	0602-1492	0602-1493	0602-1494
Maverick X3 Turbo/Renegade 850 17-24	0602-1492	0602-1493	0602-1494
Outlander 650MXR/850/850 Max/ 850XMR 16-24	0602-1492	0602-1493	0602-1494
Renegade 570/570XMR/850XMR/ 1000XMR 16-24	0602-1492	0602-1493	0602-1494

FITS MODEL	BLACK	TURQUOISE	PINK
CAN-AM (CONT)			
Outlander 570/L 15-24	0602-1492	0602-1493	0602-1494
Outlander 500/650/650Max/1000/ 1000Max/1000XMR/1000XXC 12-24	0602-1492	0602-1493	0602-1494
Renegade 500/800/1000 12-24	0602-1492	0602-1493	0602-1494

MOOSE RACING

3-WHEEL STEERING STEM/ 4-WHEEL LOWER STEERING STEM BEARING KITS

- Designed as a drop-in replacement
- Kits include ball bearings or tapered roller bearings as noted



FITS MODEL	PART #
CAN-AM	
Rally 175 03-07	0410-0163[1]
DS250 06-22	0215-0151[1]
Outlander 330 04-05	0410-0163[1]
Outlander 330 4x4 05	0410-0163[1]
Outlander 400 03-04	0410-0163[1]
Outlander 400 STD 2x4 05	0410-0163[1]
Outlander 400 STD 4x4 05-15	0410-0163[1]
Outlander 400 XT 4x4 04-14	0410-0163[1]
Outlander MAX 400 EFI/STD/XT 15	0410-0163[1]
Outlander MAX 400 STD 4x4 05-14	0410-0163[1]
Outlander MAX 400 XT 4x4 06-14	0410-0163[1]
DS 450 10-15	0410-0163[1]
DS 450 EFI MXC 09-12	0410-0163[1]
DS 450 EFI XXC 09-12	0410-0163[1]
DS 450 STD/X 08-09	0410-0163[1]
DS 450 XMX 15	0410-0163[1]
DS 450 XXC 15	0410-0163[1]
Outlander 500 STD 4x4 07-12	0410-0163[1]
Outlander 500 XT 4x4 07-09	0410-0163[1]
Outlander MAX 500 STD 4x4 07-12	0410-0163[1]
Outlander MAX 500 XT 4x4 07-09	0410-0163[1]
Quest 500 02-04	0410-0163[1]
Quest 500 XT 02-04	0410-0163[1]
Renegade 500 08-12	0410-0163[1]
Traxter 500 99-05	0410-0163[1]
DS650 00-07	0410-0163[1]
Outlander 650 STD 4x4 06-12	0410-0163[1]
Outlander 650 XT 4x4 06-09	0410-0163[1]
Outlander MAX 650 STD 4x4 06-12	0410-0163[1]
Outlander MAX 650 XT 4x4 06-09	0410-0163[1]
Quest 650 STD / XT 02-04	0410-0163[1]
Traxter 650 04-05	0410-0163[1]
Traxter 650 Auto CVT 05	0410-0163[1]
Outlander 800 STD 4x4 06-08	0410-0163[1]
Outlander 800 XT 4x4 06-08	0410-0163[1]
Outlander 800R STD 4x4 09-12	0410-0163[1]
Outlander 800R XT 4x4 09	0410-0163[1]
Outlander MAX 800 LTD 4x4 07-08	0410-0163[1]
Outlander MAX 800 STD 4x4 06-08	0410-0163[1]
Outlander MAX 800 XT 4x4 06-08	0410-0163[1]
Outlander MAX 800R LTD 4x4 09-11	0410-0163[1]

FITS MODEL	PART #
CAN-AM (CONT)	
Outlander MAX 800R STD 4x4 09-12	0410-0163[1]
Outlander MAX 800R XT 4x4 09	0410-0163[1]
Renegade 800 07-11	0410-0163[1]
Renegade 800 X 08-09	0410-0163[1]
HONDA	
ATC70 73-85	0410-0021
ATC90 73-78	0410-0021
TRX90 93-23	0410-0070[1]
ATC110 79-85	0410-0021
ATC125M 84-87	0410-0021
ATC185 80-83	0410-0021
ATC200 81-83	0410-0021
ATC200E 82-83	0410-0021
ATC200ES 84	0410-0021
ATC200M 84-85	0410-0021
ATC200S 84-86	0410-0021
ATC200X 83-87	0410-0041
TRX200 90-97	0410-0070[1]
TRX200D 90-97	0410-0070[1]
ATC250ES 85-87	0410-0041
ATC250R 81-82	0410-0041
ATC250R 83-86	0410-0029
ATC250SX 85-87	0410-0041
TRX250 Recon 97-01	0410-0070[1]
TRX250R 88-89	0410-0070[1]
TRX250TE Recon 02-23	0410-0070[1]
TRX250TM Recon 02-23	0410-0070[1]
TRX250X 87-92	0410-0071[1]
TRX250X/EX Sportrax 01-21	0410-0070[1]
TRX300 EX 93-08	0410-0071[1]
TRX300 Fourtrax 88-92	0410-0070[1]
TRX300 Fourtrax 93-00	0410-0069[1]
TRX300 X 09	0410-0071[1]
TRX300FW Fourtrax 4x4 88-00	0410-0069[1]
ATC350X 85-86	0410-0041
TRX350FE 00-06	0410-0069[1]
TRX350FM Fourtrax Rancher 00-06	0410-0069[1]
TRX350TE 00-06	0410-0069[1]
TRX350TM Fourtrax Rancher 00-06	0410-0069[1]
TRX400EX 99-08	0410-0070[1]
TRX400FA 04-07	0410-0069[1]

FITS MODEL	PART #
HONDA (CONT)	
TRX400FGA Fourtrax Rancher 4x4 04-07	0410-0069[1]
TRX400FW Fourtrax Foreman 4x4 95-03	0410-0069[1]
TRX400X 09-14	0410-0070[1]
TRX420 FA IRS 09-14	0410-0069[1]
TRX420 FE 07-13	0410-0069[1]
TRX420 FM 07-13	0410-0069[1]
TRX420 FPE 11-13	0410-0069[1]
TRX420 FPM 11-13	0410-0069[1]
TRX420 TE 07-13	0410-0069[1]
TRX420 TM 07-13	0410-0069[1]
TRX450ER 06-14	0410-0070[1]
TRX450ES 98-01	0410-0069[1]
TRX450FE 02-04	0410-0069[1]
TRX450FM 02-04	0410-0069[1]
TRX450R 04-09	0410-0070[1]
TRX450S 98-01	0410-0069[1]
TRX500FA 01-14	0410-0072[1]
TRX500FE 05-11	0410-0072[1]
TRX500FGA 04-08	0410-0072[1]
TRX500FM 05-11	0410-0072[1]
TRX500FPA 09-14	0410-0072[1]
TRX500TM 05-06	0410-0072[1]
TRX650 Rincon 03-05	0410-0072[1]
TRX680 Rincon 06-22	0410-0072[1]
TRX700XX 08-09	0410-0070[1]
JOHN DEERE	
Trail Buck 650 (all)	0410-0163[1]
Trail Buck 650 EX (all)	0410-0163[1]
Trail Buck 650 EXT (all)	0410-0163[1]
KAWASAKI	
KXT250 Tecate 84-87	0410-0022
POLARIS	
Trail Blazer 250 02-06	0410-0162[1]
Xplorer 250 4x4 01-02	0410-0162[1]
Magnum 325 2x4 02	0410-0162[1]
Magnum 325 4x4 02	0410-0162[1]
Magnum 325 4x4 HDS 02	0410-0162[1]
Trail Boss 325 02	0410-0162[1]
Xpedition 325 02	0410-0162[1]
ATP 330 4x4 04-05	0410-0162[1]
Magnum 330 2x4 03-05	0410-0162[1]

[1] Ball bearing.

BOLD GRAY part numbers are new for 2024

3-WHEEL STEERING STEM/4-WHEEL LOWER STEERING STEM BEARING KITS (CONT)

FITS MODEL	PART #
POLARIS (CONT)	
Magnum 330 4x4 05	**0410-0162**[1]
Magnum 330 4x4 AA AB AC 03-04	**0410-0162**[1]
Magnum 330 4x4 FB 03-04	**0410-0162**[1]
Trail Boss 330 03-07	**0410-0162**[1]
Scrambler 400 2x4 00-02	**0410-0162**[1]
Scrambler 400 4x4 02	**0410-0162**[1]
Sportsman 400 4x4 02-05	**0410-0162**[1]
Sportsman 400 4x4 AA AE AG 04	**0410-0162**[1]
Sportsman 400 4x4 AQ-AV 04	**0410-0162**[1]
Trail Blazer 400 03	**0410-0162**[1]
Xplorer 400L 4x4 01-02	**0410-0162**[1]
Xpedition 425 01-02	**0410-0162**[1]
Sportsman 450 06	**0410-0162**[1]
ATP 500 4x4 04-05	**0410-0162**[1]
Magnum 500 4x4 HDS 03	**0410-0162**[1]
Magnum 500 4x4 HDS AA 01-02	**0410-0162**[1]
Magnum 500 4x4 HDS FB 01	**0410-0162**[1]
Scrambler 500 2x4 02	**0410-0162**[1]
Scrambler 500 4x4 01-07	**0410-0162**[1]
Sportsman 500 4x4 HO 01-07	**0410-0162**[1]
Sportsman 500 4x4 HO AA-AC-AE-AG 04	**0410-0162**[1]
Sportsman 500 4x4 HO AO-AX 04	**0410-0162**[1]
Sportsman 500 4x4 RSE 01-02	**0410-0162**[1]
Sportsman 500 6x6 01-08	**0410-0162**[1]

FITS MODEL	PART #
POLARIS (CONT)	
Sportsman 500 X2 06-07	**0410-0162**[1]
Worker 500 4x4 00-02	**0410-0162**[1]
Sportsman 600 4x4 03-05	**0410-0162**[1]
Sportsman 700 4x4 03-07	**0410-0162**[1]
Sportsman 700 EFI 05-07	**0410-0162**[1]
Sportsman MV7 05	**0410-0162**[1]
Sportsman 800 EFI 05-07	**0410-0162**[1]
Sportsman X2 800 EFI 07	**0410-0162**[1]
YAMAHA	
YT1-125 80-85	**0410-0024**
YT1-175 82-13	**0410-0024**
YTM200 EK 83	**0410-0024**
YTM200 K 83	**0410-0024**
YTM225 Tri-Moto DXK 83-84	**0410-0024**
YFB250FW Timberwolf 94-00	**0410-0073**[1]
YFM350 Grizzly IRS 07-11	**0410-0073**[1]
YFM350 Raptor 04-13	**0410-0073**[1]
YFM350 Warrior 88-04	**0410-0073**[1]
YFM350BA Bruin 2WD 04-06	**0410-0073**[1]
YFM350FA Bruin 4WD 04-06	**0410-0073**[1]
YFM350FGW Grizzly 4WD 07-14	**0410-0073**[1]
YFM350FW Big Bear 87-99	**0410-0073**[1]
YFM350GW Grizzly 2WD 07-11	**0410-0073**[1]
YFM350U Big Bear 96-99	**0410-0073**[1]

FITS MODEL	PART #
YAMAHA (CONT)	
YFM35FX Wolverine 95-05	**0410-0073**[1]
YFM35X Wolverine 06-09	**0410-0073**[1]
YFZ350 Banshee 87-09	**0410-0073**[1]
YFM400 Big Bear 2WD 00-04	**0410-0073**[1]
YFM400 Big Bear 4WD 00-06	**0410-0073**[1]
YFM400 Big Bear IRS 07-12	**0410-0073**[1]
YFM400 Grizzly IRS 07-08	**0410-0073**[1]
YFM400 Kodiak 2WD 00-04	**0410-0073**[1]
YFM400 Kodiak 4WD 93-06	**0410-0073**[1]
Kodiak 450 4WD 18-22	**0410-0073**[1]
YFM450 Grizzly EPS 11-14	**0410-0073**[1]
YFM450 Grizzly IRS 07-14	**0410-0073**[1]
YFM450 Kodiak 03-06	**0410-0073**[1]
YFM45FX Wolverine 450 4x4 06-10	**0410-0073**[1]
YFZ450 04-13	**0410-0073**[1]
YFZ450R 09-22	**0410-0073**[1]
YFZ450X 10-11	**0410-0073**[1]
YFM550 Grizzly 09-14	**0410-0073**[1]
YFM600 Grizzly 98-01	**0410-0073**[1]
YFM660 Grizzly 02-08	**0410-0073**[1]
YFM660R Raptor 01-05	**0410-0073**[1]
Kodiak 700 4WD 16-22	**0410-0073**[1]
YFM700 Grizzly 07-16	**0410-0073**[1]
YFM700R Raptor 06-22	**0410-0073**[1]

[1] Ball bearing.

STEERING STEM BEARING KITS

- OEM quality replacement; precision matched cup/cone bearings
- Restore steering and handling control
- Eliminate any sticking from pressure washing



0410-0169

FITS MODEL	PART #
ARCTIC CAT	
DVX 400 04-08	**0410-0169**
HONDA	
TRX90 06-22	**0410-0166**
TRX250 97-01	**0410-0166**
TRX250EX 01-08	**0410-0166**
TRX250TE Recon 02-14, 16	**0410-0166**
TRX250TM Recon 02-14, 16	**0410-0166**
TRX250X 09-14, 16	**0410-0166**
TRX300 FourTrax 93-00	**0410-0268**
TRX300FW 88, 90-00	**0410-0268**
TRX350FE 00-06	**0410-0268**
TRX350FM 00-06	**0410-0268**
TRX400EX 99-08	**0410-0166**
TRX400FA 04-07	**0410-0268**
TRX400FGA 04-07	**0410-0268**
TRX400FW 95-03	**0410-0268**
TRX400X 09-14	**0410-0166**
TRX450ES 98-01	**0410-0268**
TRX450ER 06-14	**0410-0167**

FITS MODEL	PART #
HONDA (CONT)	
TRX450FE 02-04	**0410-0268**
TRX450FM 02-04	**0410-0268**
TRX450R 04-09	**0410-0167**
TRX450S 98-01	**0410-0268**
TRX700XX 08-09	**0410-0167**
KAWASAKI	
KFX400 03-06	**0410-0169**
KFX450R 08-14	**0410-0168**
SUZUKI	
LT-Z400 03-13	**0410-0169**
LT-R450 06-09	**0410-0170**
YAMAHA	
Timberwolf 250 95-00	**0410-0171**
Banshee 350 87-06	**0410-0171**
Big Bear 350 87-99	**0410-0171**
Grizzly 350 07-09	**0410-0171**
Grizzly 350 2x4 10-11	**0410-0269**
Grizzly 350 4x4 10-14	**0410-0269**
Grizzly 350 4x4 IRS 10-11	**0410-0269**

FITS MODEL	PART #
YAMAHA (CONT)	
Raptor 350 04-09	**0410-0171**
Warrior 350 88-04	**0410-0171**
Wolverine 350 95-04	**0410-0171**
Big Bear 400 4x4 IRS 10-12	**0410-0269**
Kodiak 400 93-06	**0410-0171**
Grizzly 450 10	**0410-0269**
Wolverine 450 auto 4x4 10	**0410-0269**
YFZ450 04-09, 12-13	**0410-0171**
YFZ450R 09-13	**0410-0171**
YFZ450R 14-23	**0410-0269**
YFZ450X 10-11	**0410-0171**
Grizzly 550 12	**0410-0269**
Grizzly 600 98-01	**0410-0171**
Grizzly 660 02-08	**0410-0171**
Raptor 660 01-05	**0410-0171**
Grizzly 700 12	**0410-0269**
YFM700 Raptor 06-12	**0410-0171**
YFM700 Raptor 13-23	**0410-0269**

TILT STEERING GAS SHOCK

FOR POLARIS

- Brand new adjustable tilt steering shock for your Polaris RZR
- This is a Genuine Duracap product
- Replaces your loose, sloppy or blown steering shock
- Simple bolt-in installation using the stock bolts



FITS MODEL	PART #
General 1000 (all models) 16-23	**0450-0653**
Ranger 500 09-10	**0450-0653**
Ranger 500 17-22	**0450-0653**
Ranger 570 (all models) 15-23	**0450-0653**
Ranger 700 XP 09	**0450-0653**
Ranger 800 (all models) 10-16	**0450-0653**
Ranger 900 XP (all models) 13-19	**0450-0653**
Ranger 900 Diesel (all models) 11-14	**0450-0653**

FITS MODEL	PART #
Ranger 1000 (all models) 17-23	**0450-0653**
Ranger 1000 Diesel (all models) 15-18	**0450-0653**
Ranger ETX 15-16	**0450-0653**
Ranger EV 15-22	**0450-0653**
Ranger HST 15-17	**0450-0653**
RZR 570 12-22	**0450-0653**
RZR 800 (all models) 09-14	**0450-0653**
RZR 900 (all models) 11-23	**0450-0653**

FITS MODEL	PART #
RZR 1000 XP (all models) 14-23	**0450-0653**
RZR 1000 S (all models) 16-23	**0450-0653**
RZR Turbo (all models) 16-21	**0450-0653**
RZR Turbo R Sport 22-23	**0450-0653**
RZR Pro-XP Sport/Standard 20-22	**0450-0653**
RZR Pro R Sport 22	**0450-0653**
RZR RS1 18-22	**0450-0653**

BOLD GRAY part numbers are new for 2024

MOOSE RACING

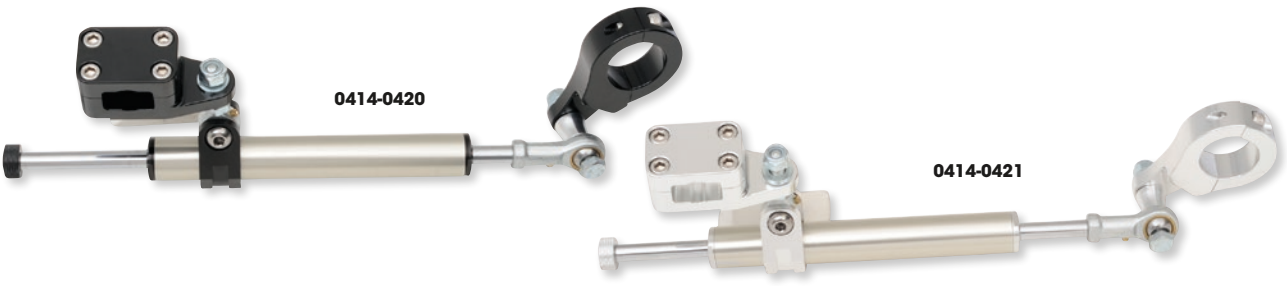

7-WAY STEERING STABILIZERS

- Seven-way compression adjustable, soft to hard
- Aluminum construction
- Billet end caps protect seals from dirt and mud
- Billet aluminum adjusting knob and body clamp
- Billet aluminum mounting clamps
- Available in rebuildable and non-rebuildable
- Available with silver or black clamps

11-WAY STEERING STABILIZERS

- 11-way compression adjustable, soft to hard
- Aluminum construction
- Rebuildable
- Billet end caps protect seals from dirt and mud
- Billet aluminum adjusting knob and body clamp
- Billet aluminum mounting clamps
- Available with silver or black clamps

7-WAY ADJUSTABLE STEERING STABILIZERS - NON-REBUILDABLE

FITS MODEL	BLACK	SILVER
CAN-AM		
DS450 08-14	**0414-0442**	**0414-0443**
DS650 00-07	**0414-0442**	**0414-0443**
HONDA		
TRX450R 04-16 (Houser Racing and all 32 mm (1,25") stems)	**0414-0442**	**0414-0443**
KAWASAKI		
Brute Force 650/750 05-17	**0414-0442**	**0414-0443**
SUZUKI		
LT-R450 06-11	**0414-0442**	**0414-0443**

FITS MODEL	BLACK	SILVER
YAMAHA		
Raptor 125/250 08-15	**0414-0442**	**0414-0443**
Blaster 200 90-06	**0414-0442**	**0414-0443**
Banshee 350 87-06	**0414-0442**	**0414-0443**
YFZ450 04-15	**0414-0442**	**0414-0443**
YFZ450R/X/SE 09-19	**0414-0520**	-
Raptor 660 01-05	**0414-0442**	**0414-0443**
Raptor 700 06-19	**0414-0442**	**0414-0443**

7-WAY ADJUSTABLE STEERING STABILIZERS - REBUILDABLE

FITS MODEL	BLACK	SILVER
CAN-AM		
DS450 08-14	**0414-0432**	**0414-0433**
DS650 00-07	**0414-0432**	**0414-0433**
HONDA		
TRX250EX 01-16	**0414-0422**	-
TRX250R 86-89	**0414-0422**	-
TRX300EX 93-12	**0414-0422**	-
TRX400EX 99-16	**0414-0422**	-
TRX450R/ER 04-13	**0414-0424**	-
TRX450R 04-16 (Houser Racing and all 32 mm (1,25") stems)	**0414-0432**	**0414-0433**
KAWASAKI		
KFX450R 08-14	**0414-0428**	-

FITS MODEL	BLACK	SILVER
KAWASAKI (CONT)		
Brute Force 650/750 05-17	**0414-0432**	**0414-0433**
SUZUKI		
LT-R450 06-11	**0414-0432**	**0414-0433**
YAMAHA		
Raptor 125/250 08-15	**0414-0432**	**0414-0433**
Blaster 200 90-06	**0414-0432**	**0414-0433**
Banshee 350 87-06	**0414-0432**	**0414-0433**
YFZ450 04-15	**0414-0432**	**0414-0433**
Raptor 660 01-05	**0414-0432**	**0414-0433**
Raptor 700 06-19	**0414-0432**	**0414-0433**

11-WAY STABILIZERS

FITS MODEL	BLACK	SILVER
CAN-AM		
DS450 08-14	**0414-0420**	**0414-0421**
DS650 00-07	**0414-0420**	**0414-0421**
HONDA		
TRX450R 04-16 (Houser Racing and all 32 mm (1,25") stems)	**0414-0420**	**0414-0421**
KAWASAKI		
Brute Force 650/750 05-16	**0414-0420**	**0414-0421**
SUZUKI		
LT-R450 06-11	**0414-0420**	**0414-0421**

FITS MODEL	BLACK	SILVER
YAMAHA		
Raptor 125/250 08-15	**0414-0420**	**0414-0421**
Blaster 200 90-06	**0414-0420**	**0414-0421**
Banshee 350 87-06	**0414-0420**	**0414-0421**
YFZ450 04-15	**0414-0420**	**0414-0421**
YFZ450R/YFZ450X 09-19	**0414-0418**	-
Raptor 660 01-05	**0414-0420**	**0414-0421**
Raptor 700 06-19	**0414-0420**	**0414-0421**

HIGHLIFTER



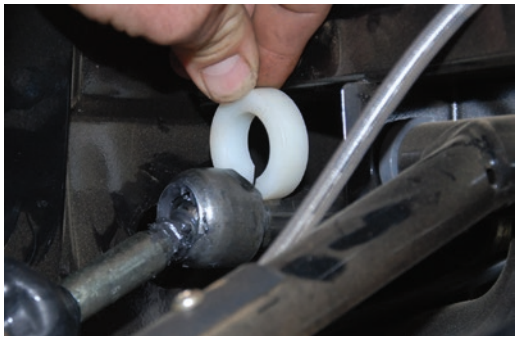

STEERING STOP KIT

FOR ALL POLARIS RANGER AND RZR MODELS

- Limits oversteering
- Reduces binding and breaking of axle on full lock turns

NOTE: Maneuverability will be decreased due to increase in turning radius.

DESCRIPTION	PART #
Steering stop kit	**0214-0722**

BOLD GRAY part numbers are new for 2024





ALUMINUM HANDGUARDS

- 6061-T6 aluminum handguards for mini (65cc-125cc), standard, and oversized handlebars
- Wide radius bend for plenty of hand and lever space
- Curved to fit Moose Racing Competition handguard protectors
- All mounting hardware included; replacement hardware available; see page 223
- Mini fits 65cc-85cc 2-stroke bikes and 70cc-125cc 4-stroke bikes
- Sold in pairs

COLOR	PART #
STANDARD 22 MM (7/8") BARS (STEEL/ALUMINUM/ALLOY)	
Silver	**M6002-1**
Black	**M6002-4**

COLOR	PART #
MINI 22 MM (7/8") MOOSE RACING STEEL/ALUMINUM BARS	
Silver	**M6002-14**
MINI 28,6 MM (1 1/8") MOOSE RACING FLEX SERIES BARS	
Silver	**0635-1026**

COLOR	PART #
28,6 MM (1 1/8") BARS (PRO-TAPER, FATBAR, FMF, TAG, NEKEN, MOOSE RACING FLEX SERIES - EXCEPT BURLESON)	
Silver	**0635-1024**
Black	**0635-1025**













CONTOUR 2 DEFLECTORS

- New shape offers good coverage without being bulky
- Durable injected-molded polypropylene
- Composite front plate gives solid mounting surface for strength
- Top and bottom edge rubber overmold lets the shield flex under impact
- Drill bit and self-tapping screws included for installation on older Contour Handguards
- Compatible with Contour Handguards and the Roost 2 Handguards
- Sold in pairs

COLOR	PART #
White	**0635-1561**
Blue	**0635-1562**

COLOR	PART #
Black	**0635-1563**
Orange	**0635-1564**

COLOR	PART #
Red	**0635-1565**
Green	**0635-1566**









CONTOUR DEFLECTORS

- Made with soft, flexible and resilient polyethylene
- Special mounting brackets clamp around aluminum guards easily and securely
- Mount these deflectors to your handguards with no drilling
- No-drill design retains the strength of the aluminum handguard
- Custom colors stand out from the crowd
- Sold in pairs

COLOR	PART #
White/black	**0635-0548**
Blue/white	**0635-0549**

COLOR	PART #
Black/black	**0635-0550**
Orange	**0635-1255**

BOLD GRAY part numbers are new for 2024



ROOST 2 HANDGUARDS

- Composite materials and front support bar provide a blend of rigidity and controlled flex
- Mount directly to the handlebars with a three-position-adjustable deflector for perfect placement side to side
- Sold in pairs including our Contour 2 Deflector
- Replacement mount available: PART #0635-1560



COLOR	PART #
White	**0635-1554**
Blue	**0635-1555**
Black	**0635-1556**

COLOR	PART #
Orange	**0635-1557**
Red	**0635-1558**

DESCRIPTION	PART #
Replacement mount	**0635-1560**



PODIUM SHIELDS

- Replacement shields for the Rebound and Probend handguards
- Will also fit Moose Aluminum and Moose Contour Handguards
- High-quality injection-molded fit and finish
- Include mounting hardware and instructions to mount to Moose Aluminum and Contour handguards

COLOR	PART #
Orange	**0635-1463**

COLOR	PART #
Red	**0635-1464**

COLOR	PART #
White	**0635-1465**



QUALIFIER HANDGUARDS

- High-quality injected-molded composite shields
- Slim, low-profile handshield design
- Simple and easy to install
- Rotating bolt plate allows brackets to be mounted above or below levers
- Fits most applications
- Includes Qualifier Shield, aluminum or plastic mounting bracket, and all hardware
- Replacement mount set available (see chart)



COLOR	PART #
Black	**0635-1456**
Blue	**0635-1457**
Orange	**0635-1458**

COLOR	PART #
Red	**0635-1459**
White	**0635-1460**

REPLACEMENT MOUNT SET

DESCRIPTION	PART #
Aluminum mount set	**0635-1075**

BOLD GRAY part numbers are new for 2024


0635-1466


0635-1467


0635-1469


0635-1470

ENDURO SHIELDS

- Replacement shields for the Probend handguards
- Will also fit Moose Aluminum and Moose Contour Handguards
- High-quality injection-molded fit and finish
- Includes mounting hardware and instructions
- Available in black, blue, red and white

COLOR	PART #
Black	0635-1466

COLOR	PART #
Blue	0635-1467

COLOR	PART #
Red	0635-1469

COLOR	PART #
White	0635-1470


0635-1451


0635-1452


0635-1453




0635-1454


0635-1455

PROBEND HANDGUARDS

- Made from CNC-machined 6061 billet aluminum
- Large area to accommodate hands and levers
- High-quality injection-molded Enduro Shields
- Integrated composite bumper
- Includes Probend bars, Moose Racing Enduro Shield, bar end set and plastic abrasion bumpers
- Mounts sold SEPARATELY; see Moose Probend Hardware chart

COLOR	PART #
Black	0635-1451
Blue	0635-1452

COLOR	PART #
Orange	0635-1453
Red	0635-1454

COLOR	PART #
White	0635-1455


0635-1096


0635-1092


0635-1093


0635-1094


0635-1098


0635-1099

PROBEND HARDWARE

- CNC-machined from billet aluminum for the best fit and strength
- Hardware to complete your Moose Probend package

DESCRIPTION	PART #
Triple clamp – side mount	0635-1096
Standard 22 mm (7/8") bars	0635-1092
Magura Bars	0635-1093
Pro Taper – pre-08 bars	0635-1091

DESCRIPTION	PART #
Renthal Taper, Pro Taper 08-10, KTM OEM Renthal, Neken	0635-1094
Twinwall Bars	0635-1095
Replacement bar set w/ bumper	0635-1098
Replacement bar end set	0635-1099

BOLD GRAY part numbers are new for 2024



0635-0186



0635-0192

MOOSE RACING

COMPETITION HANDGUARD PROTECTORS

- Flexible plastic compound will not crack or shatter
- Low-profile design
- Shield hands from brush, roost and the elements
- Mount on Moose Racing aluminum handguards
- Includes mounting screws and drill bit
- Fit both dirt bikes and ATVs
- Sold in pairs

COLOR	PART #
Black	**0635-0186**

COLOR	PART #
White	**0635-0192**



0635-0074

MOOSE UTILITY DIVISION

HANDGUARDS

- Contoured for a custom look
- Mount to handlebars; sold in pairs

FITS MODEL	COLOR	PART #
HONDA		
TRX400AT Rancher 04-08	Black	**0635-0074**
TRX420AT Rancher 13		
TRX500 Rubicon 01-14		
TRX650 Rincon 03-05		
TRX680 Rincon 06-17		
TRX420 EFI Rancher 07-13	Black	**0635-0195**
TRX420 AT Rancher 09-12		
TRX500 Foreman 04-11		
TRX420 EFI Rancher 14-17	Black	**0635-0895**
TRX500ES/FM Foreman 4x4 12-16		
TRX500 Rubicon 15-16		
KAWASAKI		
KVF360 Prairie 4x4 03-13	Stealth black	**0635-0933**
KVF650 Brute Force 4x4/I 05-13		
KVF700 Prairie 4x4 04-06		
KVF750 Brute Force 05-17		
POLARIS		
All 01-04 (with plastic throtttle) (models w/ black master cylinder having level window in top cap) (No 6x6, Predator, 50cc or 90cc)	Black	**MHG504BK**

FITS MODEL	COLOR	PART #
SUZUKI		
LTF250 Ozark 03-06	Stealth black	**0635-0934**
LT400 Eiger 02-07		
LT400 King Quad 08-11		
LT450 King Quad 07-10		
LT500 Vinson 02-07		
LT500 King Quad 09-16		
LT700 King Quad 05-07		
LT700 Twin Peaks 04-05		
LT750 King Quad 08-18		
YAMAHA		
YFM250 Bruin 05-06	Black	**MHG506BK**
YFM250 Beartracker 03-04	Stealth black	**0635-0935**
YFM350 Bruin 2x4/4x4 04-06		
YFM350 Grizzly 07-14		
YFM350 Big Bear 2x4 96-99		
YFM350 Big Bear 4x4 87-99		
YFM400 Big Bear 2x4 03-05		
YFM400 Big Bear 4x4 02-12		
YFM400 Grizzly 07-10		
YFM400 Kodiak 93-99		
YFM400 Kodiak 2x4 03-04		
YFM400 Kodiak 4x4 02-06		
YFM450 Grizzly 07-14		
YFM600 Grizzly 98-01		
YFM660 Grizzly 02-08		
YFM550 Grizzly 09-14	Black	**0635-0544**
YFM700 Grizzly 07-17	Stealth black	**0635-0936**

BOLD GRAY part numbers are new for 2024


0635-1446


0635-1447


0635-1448


0635-1450

REBOUND HANDGUARDS

- Folding shields for those unexpected quick departures
- Strongest independent mount handguard system available
- Vigorously tested for durability and quality assurance
- Great alternative to wraparound systems for woods or MX
- Billet aluminum mounts and reinforced backbone on shield
- Under or over bars mounting for easy installation and clean hand control area
- Include shields, mounts and hardware

COLOR	PART #
Black	0635-1446
Blue	0635-1447





COLOR	PART #
Orange	0635-1448
White	0635-1450



FOAM HANDGUARDS

- A staple of the Moose Utility line for many years, these foam handguards are available in a Moose Racing version for motorcycles and sport ATVs
- The outer shell is made from heavy-duty 500-denier nylon with 13 mm (1/2") closed-cell foam to keep the cold, wind and trail debris at bay
- Universal cinch-strap type mounting provides a universal fit for nearly any machine
- Twin grommets on the outside of each guard enable the rider to attach cable ties to them and provide a more rigid mount
- A superior product for less money – that's what Moose Racing is famous for

DESCRIPTION	PART #
Foam handguards	0635-0661


M6002-11


0635-0672


0635-1022


0635-1569


0635-0990


M6002-9


0635-0199

HANDGUARD MOUNTS

- Exact replacement inner and outer mounts for Moose aluminum handguards
- Securely mount handguards to handlebars
- Two-piece inner mount design allows easy installation without removing grips or controls

DESCRIPTION	COLOR	PART #
Standard inner mount clamp: Standard 22 mm (7/8") bar (steel/alum/alloy)	Silver	M6002-11
	Black	0635-0672
Aluminum handguards inner mount clamp: 28,6 mm (1 1/8") Pro-Taper, Renthal Fat Bar, FMF, TAG, Neken, Moose Flex Series (except Burleson)	Silver	0635-1031
	Black	0635-1032
Aluminum handguards repl. bars and taperlock set	Silver	0635-1023
	Black	0635-1022
Contour Inner mount clamp: 28,6 mm (1 1/8") Twinwall	Black	0635-1569

DESCRIPTION	COLOR	PART #
Contour handguard repl. bars and taperlocks	Silver	0635-0990
	Black	0635-0989
Outer mount (taperlock insert): 22 mm (7/8") and 28,6 mm (1 1/8") aluminum bar	Silver	M6002-9
Outer mount (taperlock insert): Steel bar	Silver	M6002-10
Bolt kit: Includes all bolts required for handguards and 5 mm hex wrench	Silver	0635-0199

BOLD GRAY part numbers are new for 2024


0635-1183


0635-1184


0635-1185


0635-1186


0635-1188


0635-1190


0635-1197


0635-2326




0635-2327


0635-2328


0635-2329


0635-2330

ULTRA PROBEND™ CRM WRAPAROUND HANDGUARDS

- Design combines the premium features of Cycra handguards that customers have come to love and depend on
- CRM clamp provides maximum bite to secure the handguards and allows for superior clearance on a wider range of bars
- CNC billet-machined bar, made from 6061 aircraft-quality aluminum featuring a varied wall thickness and slimmer profile
- Shield design takes cues from the iconic Cycra Enduro handshield and features a better ergonomic profile, removable dual-zone ventilation system and integrated abrasion guard with slimmer profile
- Also included: Powergrip Bar Ends with slotted barrel allow for a more secure bite than ever before
- Fit standard 22 mm ($^{7}/_{8}$") and oversized bars

DESCRIPTION	PART #
FOR 22 MM ($^{7}/_{8}$") HANDLEBARS	
White/black	**0635-1183**
White/orange	**0635-1184**
White/white	**0635-1185**
White/red	**0635-1186**
White/blue	**0635-1188**
White/Husky blue	**0635-1190**
FOR 28,6 MM ($1\ ^{1}/_{8}$") HANDLEBARS	
White/black	**0635-1191**
White/orange	**0635-1192**
White/white	**0635-1193**

DESCRIPTION	PART #
FOR 28,6 MM ($1\ ^{1}/_{8}$") HANDLEBARS (CONT)	
White/red	**0635-1194**
White/yellow	**0635-1195**
White/blue	**0635-1196**
White/green	**0635-1197**
White/Husky blue	**0635-1198**
Black/black	**0635-2326**
Black/orange	**0635-2327**
Black/red	**0635-2328**
Black/white	**0635-2329**
Black/blue	**0635-2330**

BOLD GRAY part numbers are new for 2024



REPLACEMENT PROBEND™ CRM HANDSHIELDS, COVERS, AND ABRASION GUARDS

- Constructed of high-impact, injection-molded plastic
- Designed to work with the Probend CRM handguards
- Handshields and covers sold separately
- Abrasion guards fit Probend CRM handguards only
- Handshields, covers and abrasion guards include all required mounting hardware

DESCRIPTION	PART #
HANDSHIELDS W/O COVERS	
Black	**0635-1199**
Orange	**0635-1200**
White	**0635-1202**
Yellow	**0635-1203**
Blue	**0635-1205**
Husky blue	**0635-1207**

DESCRIPTION	PART #
COVERS	
Black	**0635-1208**
Orange	**0635-1209**
Red	**0635-1210**
Blue	**0635-1213**
Husky blue	**0635-1216**

DESCRIPTION	PART #
ABRASION GUARDS	
Black	**0635-1217**
Orange	**0635-1218**
Red	**0635-1219**
Blue	**0635-1222**
Gray	**0635-1224**
Husky blue	**0635-1225**



ULTRA PROBEND™ HANDSHIELDS

- The signature Probend dip at the outside end allows freedom of mobility for your hands
- Shield design features a newly reformed ergonomic profile, removable dual-zone ventilation system and integrated abrasion guard with slimmer profile
- Grinder design maximizes the protection of your bars
- Fit 22 mm ($^{7}/_{8}$") and 28,6 mm ($1^{1}/_{8}$") bars

DESCRIPTION	PART #
Orange	**0635-2331**
Red	**0635-2332**

DESCRIPTION	PART #
White	**0635-2333**
Black	**0635-2334**

DESCRIPTION	PART #
Blue	**0635-2335**

BOLD GRAY part numbers are new for 2024


0635-0753


0635-0754


0635-0755


0635-0756


0635-0758

PROBEND™ ALLOY BAR PACKS

- Include Probend bars, Classic enduro shields, Powergrip bar ends and Probend abrasion guards
- Mounts not included; sold separately on page 228

COLOR	PART #
Black	0635-0753
Orange	0635-0754

COLOR	PART #
Red	0635-0755
White	0635-0756

COLOR	PART #
Blue	0635-0758

0635-0774




0635-0776


0635-0777

PROBEND™ FLEXX BAR HANDSHIELDS

- Mount directly to pivot point on ATV handlebars
- Trademark Probend shape
- CNC-machined 6061 billet aluminum bars

COLOR	PART #
Black	0635-0774

COLOR	PART #
Red	0635-0776

COLOR	PART #
White	0635-0777


1015-12X


1015-02


1015-22


1015-32


1015-42X


1015-62


1015-72

PROBEND™ PLASTIC REPLACEMENT HANDSHIELDS

- Designed with Comfort Edge for extra safety and unparalleled freedom of movement
- Constructed of high-impact, injection-molded plastic
- Designed to work with the Probend handguards; fit most other alloy handguards

COLOR	PART #
Black	1015-12X
Natural	1015-02

COLOR	PART #
Orange	1015-22
Red	1015-32

COLOR	PART #
White	1015-42X
Blue	1015-62

COLOR	PART #
Green	1015-72

BOLD GRAY part numbers are new for 2024


0635-0401


0635-0402


0635-0403


0635-0404


0635-0405


0635-0406


0635-0407

PROBEND™ DX REPLACEMENT HANDSHIELDS

- Sleek plastic shield with rubber edges
- Quality fit and injection-molded finish
- Fit all Cycra® Probend handguards and most other alloy handguards

COLOR	PART #
Black	0635-0401
Orange	0635-0402

COLOR	PART #
Red	0635-0403
White	0635-0404

COLOR	PART #
Yellow	0635-0405
Blue	0635-0406

COLOR	PART #
Green	0635-0407


1115-12


1115-22


1115-32


1115-42

PROBEND™ LOW-PROFILE REPLACEMENT HANDSHIELDS

- A low-profile version of the Enduro handshield
- Perfect for racing with smaller shields
- Injection-molded in high-shine, rugged plastic
- Fit Cycra® Probend alloy bars

COLOR	PART #
Black	1115-12

COLOR	PART #
Orange	1115-22

COLOR	PART #
Red	1115-32

COLOR	PART #
White	1115-42


0635-1048


0635-1049


0635-1050


0635-1051


0635-1052


0635-1053


0635-1054

REBOUND HANDGUARD KITS

- Strongest independent mount handguard system available
- Unrivaled strength against trail debris
- Tested for durability and quality assurance
- Great alternative to wraparound systems for woods or MX
- Folding shield for those unexpected quick departures
- Trick billet aluminum mounts and reinforced backbone on shield
- In-molded rubber edge provides increased protection
- Under- or over-bar mounting for easy installation and clean hand control area
- Include shields, mounts and hardware
- All factory colors available with decals pre-applied

COLOR	PART #
Black	0635-1048
Orange	0635-1049

COLOR	PART #
Red	0635-1050
White	0635-1051

COLOR	PART #
Yellow	0635-1052
Blue	0635-1053

COLOR	PART #
Green	0635-1054

BOLD GRAY part numbers are new for 2024

M4 RECOIL RACER PACK



- Recoil Technology allows handguards to swing out
- Redesigned composite bracket offers 33% increase in strength and flexibility
- Removable shield cover for vented or non-vented riding conditions
- Maximum coverage for sport and utility ATVs
- Includes a pair of shields, brackets and hardware
- Can be mounted directly to bars and most perches

DESCRIPTION	PART #
M4 Recoil Racer packs	0635-0447

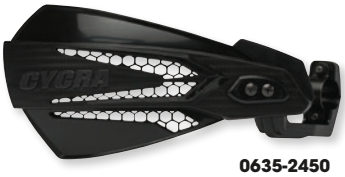

0635-2450



0635-2451



0635-2452



0635-2453



0635-2454



0635-2455



0635-2456



0635-2457



MX-RACE HANDGUARDS

- High quality, injection-molded hand protection
- For 22 mm (7/8") handlebars
- Sold in pairs

COLOR	PART #
Black/black	0635-2450
Orange/black	0635-2451
Red/black	0635-2452

COLOR	PART #
GasGas Red/black	0635-2453
White/black	0635-2454
Yellow/black	0635-2455

COLOR	PART #
Blue/black	0635-2456
Green/Black	0635-2457

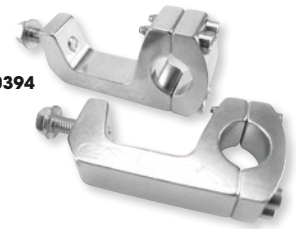

0635-0394



0635-0397



0635-0500

PROBEND™ HARDWARE

- Replacement parts for keeping handguards fresh and tight
- CNC-machined from billet aluminum for the best fit and strength

DESCRIPTION	STYLE	PART #
U-clamp mount system	Pro Taper for (pre-08 Pro Taper bars)	0635-0393
	Standard 22 mm (7/8") bars	0635-0394
	Renthal taper (Pro Taper 08-10, KTM OEM Renthal/Neken)	0635-0396
	Renthal Twinwall® bars	0635-0772
CRM Ultra center mount clamps	For 28,5 mm (1 1/8") handlebars (black anodized)	0635-1227
HCM mount	For 28,5 mm (1 1/8") handlebars (black anodized)	0635-1230
Powergrip bar end set	Aluminum	0635-0397
Probend CRM Ultra bar end set	Aluminum	0635-1231
Composite Probend bumper	Plastic	0635-0500
Probend CRM Ultra bars	Black anodized (pr.)	0635-1228
Probend CRM Ultra hardware pack	-	0635-1232

BOLD GRAY part numbers are new for 2024


0635-1582


0635-1583


0635-1584


0635-1585


0635-1586


0635-1587


0635-1595

DISCOVER HANDGUARDS

- Double protection from high-impact plastic backed by aluminum
- For 22 mm (7/8") or 28,6 mm (1 1/8") handlebars
- Molded-in colored parts won't show a different color when scratched
- Complete with instructions and mounting hardware
- Sold in pairs

COLOR	FOR 22 MM HANDLEBARS (7/8")	FOR 28,6 MM HANDLEBARS (1 1/8")
Black	**0635-1582**	**0635-1589**
White	**0635-1583**	**0635-1590**
Reflex blue	**0635-1584**	**0635-1591**
98-22 KTM orange	**0635-1585**	**0635-1592**

COLOR	FOR 22 MM HANDLEBARS (7/8")	FOR 28,6 MM HANDLEBARS (1 1/8")
00-22 CR red	**0635-1586**	**0635-1593**
00-22 RM yellow	**0635-1587**	-
KX green	-	**0635-1595**


0635-0637


0635-0638


0635-0639


0635-0640


0635-0641


0635-0643

CLAW HANDGUARDS

- High-impact plastic construction
- Include all mounting hardware
- Sold in pairs

COLOR	PART #
HANDGUARDS	
Black	**0635-0637**
KX green	**0635-0638**
White	**0635-0639**

COLOR	PART #
HANDGUARDS (CONT)	
00-22 CR red	**0635-0640**
Reflex blue	**0635-0641**
98-22 KTM orange	**0635-0643**

COLOR	PART #
MOUNTING HARDWARE	
Replacement mounting hardware for 22 mm bars (7/8")	0635-0868

BOLD GRAY part numbers are new for 2024

0635-1409



0635-1410



0635-1412



0635-1413



06351411



06351414



ESCALADE HANDGUARDS

- Durable plastic construction
- Easy to install; mount directly to handlebars with the universal mounting kit included
- Best color match and fit by world's number one off-road plastic manufacturer
- Sold in pairs

COLOR	PART #
HANDGUARDS	
Green	**0635-1409**
White	**0635-1410**
Blue	**0635-1412**
Yellow	**0635-1413**

COLOR	PART #
REPLACEMENT PLASTIC	
White	**0635-1417**
Red	**0635-1418**
Blue	**0635-1419**
Orange	**0635-1421**

COLOR	PART #
MOUNTING HARDWARE	
Replacement mounting hardware for 22 mm bars (7/8")	**0635-0868**



0635-1394



0635-1395



0635-1396



0635-1397



0635-1398



0635-1399



0635-1400

VULCAN HANDGUARDS

- Durable polypropylene construction
- Predrilled for convenience
- Easy to install; mount direct to handlebars
- Best color match and fit by world's number one off-road plastic manufacturer
- Sold in pairs
- Replacement mounting hardware available separately

COLOR	PART #
HANDGUARDS	
Black	**0635-1394**
Green	**0635-1395**
Fluo. green	**0635-1520**
White	**0635-1396**
Red	**0635-1397**
Blue	**0635-1398**
Yellow	**0635-1399**

COLOR	PART #
HANDGUARDS (CONT)	
Fluo. yellow	**0635-1522**
Orange	**0635-1400**
Fluo. orange	**0635-1521**
REPLACEMENT PLASTIC	
Black	**0635-1401**
Green	**0635-1402**
White	**0635-1403**

COLOR	PART #
REPLACEMENT PLASTIC (CONT)	
Red	**0635-1404**
Blue	**0635-1405**
Yellow	**0635-1406**
Orange	**0635-1407**
MOUNTING HARDWARE	
Replacement mounting hardware for 22 mm bars (7/8")	**0635-0868**

BOLD GRAY part numbers are new for 2024



A

SABRE HANDGUARDS

- Single-point universal mount open-ended handguards
- Clamps are manufactured from high-grade aluminum with adjustable fit in two side positions
- High impact-resistant molded plastic guards
- Low-profile guard provides minimalist design with venting for increased airflow
- Include top and bottom snap-in colored deflectors to provide maximum coverage from roost, trail debris and hard environments
- Can be used without deflectors for a low-profile, lightweight guard with vented openings
- Guard has up to 34 mm adjustment
- Complete set, includes guards, top and bottom deflectors and mounting hardware

HANDGUARD COLOR	DEFLECTOR COLOR	PART #
Hi Viz yellow	Black	0635-2179
Yellow	Black	0635-2180
(A) White	White	0635-2181
Red	White	0635-2182
Ornage	White	0635-2183
Green	White	0635-2184
Blue	White	0635-2185
Black	Hi Viz yellow	0635-2186

HANDGUARD COLOR	DEFLECTOR COLOR	PART #
Black	Yellow	0635-2187
Black	Red	0635-2188
Black	Pink	0635-2189
Black	Ornage	0635-2190
Black	Green	0635-2191
Black	Blue	0635-2192
Black	Black	0635-2193

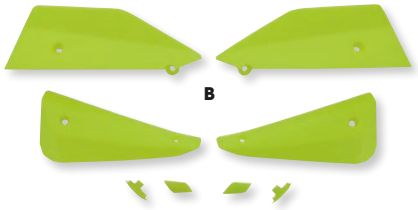
B

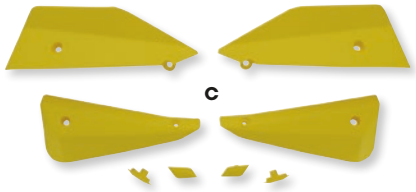
C

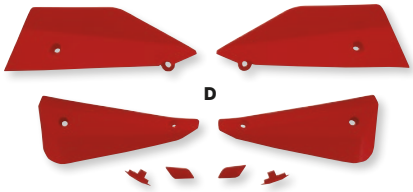
D

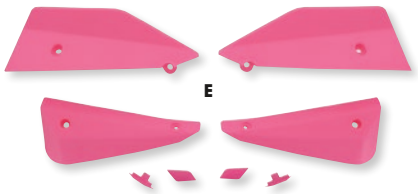
E

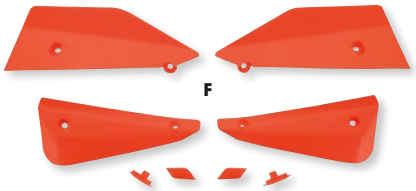
F

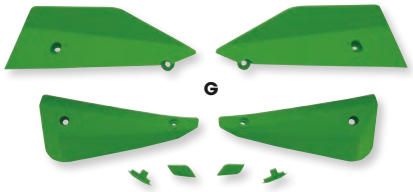
G

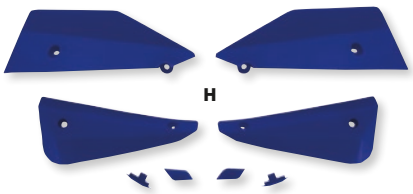
H

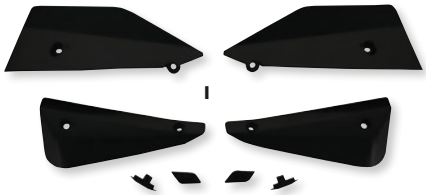
I

HANDGUARD DEFLECTORS

COLOR	PART #
(B) HI Viz Yellow	0635-2261
(C) Yellow	0635-2262
White	0635-2263

COLOR	PART #
(D) Red	0635-2264
(E) Pink	0635-2265
(F) Orange	0635-2266

COLOR	PART #
(G) Green	0635-2267
(H) Blue	0635-2268
(I) Black	0635-2269

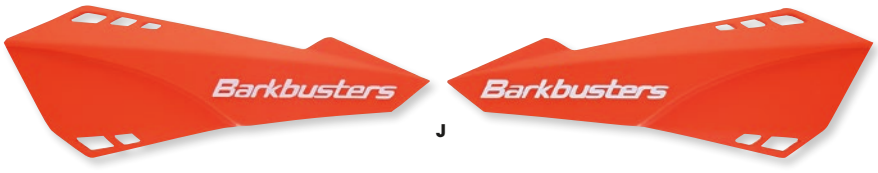

J

SABRE PLASTIC GUARDS ONLY

COLOR	PART #
(J) Orange	0635-2293

COLOR	PART #
Yellow Hi-Viz	0635-2294

BOLD GRAY part numbers are new for 2024



VPS REPLACEMENT GUARDS

- High impact-resistant plastic construction
- Adjustable height wind deflectors that can be fitted in two different heights
- Deflectors can be removed quickly for a more compact look and feel
- Guards have two mountings for a secure, full wrap-around fit
- Easy installation
- Can be used with any Barkbusters handguard kit that was originally equipped with or designed for Barkbusters VPS handshields, Barkbusters Storm handshields, Barkbusters Jet handshields or Barkbusters Carbon Fiber handshields
- Sold in pairs

HANDGUARD COLOR	WIND DEFLECTOR COLOR	PART #
(A) Yellow Hi-Viz	Black	0635-2225
(B) Yellow	Black	0635-2226
(C) White	Black	0635-2227
(D) Silver	Black	0635-2228
(E) Red	Black	0635-2229
(F) Pink	Black	0635-2230

HANDGUARD COLOR	WIND DEFLECTOR COLOR	PART #
(G) Orange	Black	0635-2231
(H) Green	Black	0635-2232
(I) Blue	Black	0635-2233
(J) Black	Black	0635-2234
(K) Black on black	Black	0635-2235

BOLD GRAY part numbers are new for 2024



VPS MOTOCROSS HANDGUARD KITS

- Includes the complete kit; left and right aluminum backbone bars, mounting hardware for both sides, left and right VPS plastic deflectors, along with fastening hardware
- Designed to meet motocross competition regulations, this handguard offers lightweight performance
- The clamp-on mounting kit effortlessly fits 22,23 mm (7/8") diameter handlebars, ensuring quick setup With generous clearance, it accommodates bikes equipped with longer levers.
- High-impact nylon support brackets enhance durability, especially when paired with plastic VPS guards
- Easily adjust the handguard position to suit your riding preferences

Note: This single point mount product is not designed for impact protection.

COLOR	COLOR	PART #
(A) Yellow Hi-Viz	Black	0635-2214
(B) Yellow	Black	0635-2215
(C) White	Black	0635-2216
(D) Silver	Black	0635-2217

COLOR	COLOR	PART #
(E) Red	Black	0635-2218
(F) Pink	Black	0635-2219
(G) Orange	Black	0635-2220
(H) Green	Black	0635-2221

COLOR	COLOR	PART #
(I) Blue	Black	0635-2222
(J) Black	Black	0635-2223
(K) Black on black	Black	0635-2224

HANDGUARD SKID PLATE

- Designed to fit with VPS plastic guards on a Barkbusters aluminum backbone mount
- Guards the outer edge of the aluminum backbone
- Adds a stylish finish to the handguard
- Sold each



COLOR	PART #
Black	0635-2259



0635-2255



0635-2272



0635-2273

ACCESSORIES/SPARE PARTS FOR VPS HANDGUARDS

- Accessories and replacement parts for Barkbusters handguards
- Available as listed

DESCRIPTION	PART #
VPS handguard repl. clamp kit	0635-2255
VPS wind deflectors (white) (pr.)	0635-2272

DESCRIPTION	PART #
VPS wind deflectors (black) (pr.)	0635-2273

BOLD GRAY part numbers are new for 2024

Barkbusters HANDGUARDS



JET HANDGUARDS

DUAL SPORT/ENDURO/TRAIL

- High impact-resistant plastic construction
- Profile is ideal for use on bikes with long clutch/brake levers
- Guards have two mountings for a secure, full wrap-around fit
- Easy installation
- Available as plastic guards only to fit Barkbuster specific handguard mount kits, or as complete two-point mount universal mount kits with guards for straight or tapered handlebars
- Dimensions: approximately 245 mm W x 110 mm H
- Optional external bar end weights (PART #0636-2260) and accessory LED lights (PART #s 0635-2279 or 0635-2280) available separately
- Sold in pairs

PLASTIC ONLY (FOR USE WITH BARKBUSTERS HANDGUARD MOUNT KITS)

COLOR	PART #
(A) Yellow	0635-2194
(B) White	0635-2195
Red	0635-2196
(C) Orange	0635-2197
(D) Green	0635-2198
(E) Blue	0635-2199
(F) Black	0635-2200

UNIVERSAL TWO-POINT MOUNT FOR USE W/ TAPERED HANDLEBARS

COLOR	PART #
Yellow	0635-2201
White	0635-2202
(G) Red	0635-2203
Orange	0635-2204
Green	0635-2205
Blue	0635-2206
Black	0635-2207

UNIVERSAL TWO-POINT MOUNT FOR USE W/ 22 MM ($^{7}/_{8}$") DIAMETER ROUND HANDLEBARS

COLOR	PART #
Yellow	0635-2208
(H) White	0635-2209
Red	0635-2210
Green	0635-2211
Blue	0635-2212
Black	0635-2213

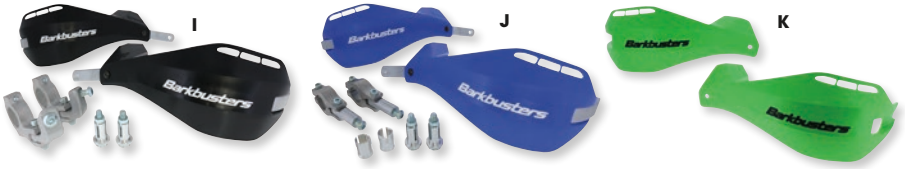

EGO HANDGUARDS

- Designed for Enduro and Trail bikes
- To fit tapered handlebar
- Two mounting points secure the full wraparound aluminum design
- Compact curved profile to protect hands and levers during intense trail and tight bush riding
- Heat treated aluminium backbone for maximum strength
- Replaceable, high impact resistant EGO plastic guards included
- Large range of colours
- Deflectors available for increased protection
- Easy installation

Note: Not ideal for bikes with long clutch and brake levers.

COLOR	EGO HANDGUARDS	22 MM	PLASTIC GUARDS
(I) Black	0635-2397	0635-2384	0635-2390
(J) Blue	0635-2398	0635-2385	0635-2391
(K) Green	0635-2399	0635-2386	0635-2392
Orange	0635-2400	-	0635-2393
Red	0635-2401	0635-2387	0635-2394

COLOR	EGO HANDGUARDS	22 MM	PLASTIC GUARDS
White	0635-2402	0635-2388	0635-2395
Yellow	0635-2403	0635-2389	0635-2396
Black with black logo	0635-2410	0635-2406	0635-2408
Hi-Viz	0635-2411	0635-2407	0635-2409



EGO REPLACEMENT HANDGUARDS

- Ego plastic guards only
- To fit Ego aluminum backbone
- Designed for enduro and trail bikes
- Compact curved profile ideal for tight brush riding
- High impact resistant Ego plastic guards
- Proven to be one of the world's toughest and most durable handguards

NOTE: Plastic handguards only.

DESCRIPTION	PART #
(L) Black	0635-2462

DESCRIPTION	PART #
(M) White	0635-2463

MTB PLUG SET

- For fitting MTB deflectors to MTB handguard
- Easy installation
- Includes 4 plugs
- Mounting screws sold separately

COLOR	PART #
(N) Green	0635-2295
(O) Red	0635-2296

BOLD GRAY part numbers are new for 2024



UNIVERSAL BAR END MOUNT HANDGUARD HARDWARE KITS

- Mounts to a single point on the handlebar end
- Incorporates an aluminum frame and locking cap to secure the handguard in place
- Available for hollow or internal threaded handlebars
- Works with Jet, VPS, Storm or Carbon handguards (sold separately)

NOTE: Use of hollow handlebar kit with 25,4 mm (1") diameter hollow handlebars requires adaptor kit PART # 0635-2274 (sold separately).

DESCRIPTION	PART #
For hollow end handlebars	0635-2249

DESCRIPTION	PART #
For 6 mm or 8 mm internal threaded handlebars	0635-2250



UNIVERSAL TWO-POINT MOUNT KITS AND REPLACEMENT PARTS

- Available for straight 22 mm (7/8") handlebars and for Tapered handlebars (except Renthal Twin Wall or Barkbusters VSBar
- Two mounting points secure the full wrap around aluminum design
- Heat treated aluminum backbone for added strength and impact protection
- Easy installation
- Hardware kit only (no plastic guards)
- Compatible with Jet, VPS, Storm or Carbon guards (each sold separately)



DESCRIPTION	PART #
Mount kit for tapered handlebars	0635-2253
Mount kit for 22 mm (7/8") straight handlebars	0635-2254

DESCRIPTION	PART #
Clamps only for 28,6 mm (1 1/8") handlebars (no backbone)	0635-2257



UNIVERSAL SINGLE POINT MOUNT HANDGUARD HARDWARE KIT

- Designed to fit with a single attachment to the handlebar
- Can mount either around the handlebar, at the inside of the controls or on the handlebar end
- Suitable for weather protection only
- Compatible with storm or carbon guards (each sold separately)

NOTE: Not designed for impact protection.

DESCRIPTION	PART #
For 25,4 mm (1") dia. round headlebars	0635-2252



EXTERNAL BAR END WEIGHTS

- Fits with all Barkbusters alminium back bones except EGO styles
- Reduces handlbar vibration
- Weight approximately 180 g per side
- Black powdercoat finish
- Includes all necessary mounting hardware
- Sold in pairs

DESCRIPTION	PART #
Bar end weight	0635-2260



MULTI-FIT CLAMP KIT

- Multi-Fit handlebar clamp kit to fit straight 22mm (7/8") handlebar
- Fits handlebars when cable clearance is required
- Easy installation
- Includes kit only (no backbone orplastic guards)

DESCRIPTION	PART #
For straight 22 mm handlebars	0635-2405



REPLACEMENT CLAMPS

- Sold in pairs
- Replacement Clamps for Barkbusters VPS-MX handguard Kit

DESCRIPTION	PART #
Clamp assembly	0635-2278
Clamps only for tapered handlebars (no backbone)	0635-2256
Clamps only for 22 mm (7/8") straight handlebars (no backbone)	0635-2258

BOLD GRAY part numbers are new for 2024


0635-0055


0635-0372


0635-0788


0635-1727


14205


14206X


PM14201


PM14202


PM14203


PM14204



STAR SERIES HANDGUARDS

- Engineered to provide the ultimate in hand protection against the elements
- Allow the rider to wear thinner gloves for more control while still keeping hand warm
- Fully adjustable mounting system allows for a variety of positions
- Provide coverage against roost and flying debris
- Mounting kit and handguards sold separately

HANDGUARDS

COLOR	PART #
Black/black	0635-0055
Blue/white	0635-0372
Red/white	0635-0788
Black/white	0635-1727

COLOR	PART #
Orange/black	14205
Suzuki yellow/black	14206X
Yellow/black	PM14201
Red/black	PM14202

COLOR	PART #
Green/black	PM14203
Blue/black	PM14204



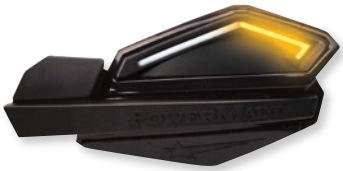
Shown installed on handguard

STAR SERIES LED LIGHT KIT

- Increases visibility and improves peripheral lighting; lights consume only 4 watts each
- Simply snap out vent covers and snap in the LED light kit
- Can be wired directly to battery by using included 12 volt waterproof switch or by using any other 12V power source
- Bright LED lights (200 lumens each) provide additional visibility and safety

DESCRIPTION	PART #
LED light kit	0636-0107

STAR SERIES LED TURN SIGNAL KIT

- Super bright LED lights
- White running light, amber turn signal
- Works with OEM turn signals
- Four-wire installation
- Uses plug-n-play wire harnesses in place of stock turn signals

DESCRIPTION	PART #
Turn signal kit	2020-1701

UNIVERSAL MOUNTING KITS

- Simple installation
- Mounting kits consist of aluminum brackets, hardened steel straps and stainless steel hardware

NOTE: Will not fit Grizzly models 07-newer and Kawasaki Brute Force.


14252X

DESCRIPTION	PART #
Universal mounting kit	14252X
Tri-Mount universal mount kit	0635-0750



STAR SERIES REPLACEMENT VENT COVERS

- Snap in place

COLOR	PART #
Silver	0635-0542

BOLD GRAY part numbers are new for 2024

POWERMADD



0635-0651



0635-0655

TRAIL STAR HANDGUARDS

- Same protection as the original Star Series handguard, without the removable vent cover
- Work with Star Series mount kits, optional mirrors, hand wraps and gauntlets
- Mounting kits sold separately

NOTE: Will not work with extensions.

NOTE: Standard mount kit will not fit Grizzly models 07-newer.

COLOR	PART #
Black	0635-0651

COLOR	PART #
White	0635-0655

UNIVERSAL MOUNTING KITS

- Simple installation
- Made of hardened steel straps, aluminum brackets and stainless steel hardware

DESCRIPTION	PART #
Tri-Mount universal mount kit	0635-0750
Universal mount kit	14252X



0640-0797



0640-0798



STAR SERIES HANDGUARD MIRRORS AND LARGE MIRROR KIT

- Provide a rear view without modifications to your machine
- Star Series Handguard Mirrors attach directly to handguards with a few simple steps
- Work with PowerMadd Extensions and Hand Wrap Kit (fixed mount only)
- 360° rotating mirrors provide a full view of the trail behind you
- 44 mm (1,75") mirrors can be folded in so they don't interfere with covers
- Large mirror kit includes one 67 mm (2,625") mirror and hardware for mounting to PART #0640-0797; kit mounts to left or right side

NOTE: These mirrors also fit the newer Polaris snowmobile handguards that have a similar look and shape to the PowerMadd Star Series.

DESCRIPTION	PART #
Mirror set	0640-0797

DESCRIPTION	PART #
Large mirror (ea.)	0640-0798

HAND WRAP ATTACHMENT KIT FOR SENTINEL AND STAR SERIES HANDGUARDS

- Works with Sentinel and Star Series handguards
- Converts to a closed handguard
- T6061 aluminum brackets
- Cutting edge looks with a curved end for better ergonomics
- Steel expander inserts for securing to aluminum handlebars
- Includes hardware for steel bar mounting
- Provides increased protection for all types of riding
- Helps protect levers and controls
- Includes all mounting hardware
- Sold in pairs

NOTE: This is not a substitute for the mount kit. Some solid handlebars may require drilling and tapping.



DESCRIPTION	PART #
Handwrap attachment	0635-2292

BOLD GRAY part numbers are new for 2024

POWERMADD

























SENTINEL HANDGUARDS

- Larger and more protective than Star Series handguards
- Made of two different types of plastic: stiff, two-piece spine for durability and a softer, colored body for flexibility
- Snow and MX/ATV mounting brackets are 6061 aluminum
- Mounts and handguards sold separately

HANDGUARDS

COLOR	PART #
Ski-Doo yellow/black	0635-1055
Polaris red/black	0635-1056
Green/black	0635-1057
Blue/black	0635-1058

COLOR	PART #
Orange/black	0635-1059
Suzuki yellow/black	0635-1060
Black/black	0635-1063
Blue/white	0635-1159

COLOR	PART #
Charcoal/hi-viz	0635-1723
Black/white	0635-1724
Pink/black	0635-1902
Red/white	0635-2291





SENTINEL ARMOR

- Permanently attaches to PowerMadd Sentinel handguards, adding complete 360° protection
- Constructed of lightweight, closed-cell molded AEPE foam
- Waterproof and extremely durable
- Works with both the mirror kit (PART #0640-0911) and hand wraps (PART #0635-0062)

DESCRIPTION	PART #
Sentinel armor	0635-1067

SENTINEL LED LIGHT KIT

- Increase visibility and improve peripheral lighting; lights consume only 4 watts each
- Simply snap out vent covers and snap in the LED light kit
- Can be wired directly to battery by using included 12 volt waterproof switch or by using any other 12V power source
- Bright LED lights (200 lumens each) provide additional visibility and safety

DESCRIPTION	PART #
Sentinel LED light kit	0636-0108

MOUNTING KITS

- Simple installation
- Mounting kit consists of aluminum brackets, hardened steel straps and stainless steel hardware

DESCRIPTION	PART #
Handguard mount kit	0635-1065

DESCRIPTION	PART #
Tri-Mount universal mount kit	0635-0750



BOLD GRAY part numbers are new for 2024



SENTINEL MIRROR KIT

- Designed specifically for Sentinel Handguards; follows lines and shape of the guard
- Includes two mirrors and hardware to make the mirror fixed or folding
- Polypro plastic base; 70 mm (2,75") mirror
- Attaches quickly and easily
- Mirrors fold in when not in use or when using a cover
- Works with the armor, hand wrap, flares and gauntlets

NOTE: Armor and hand wrap work with fixed mount only.

DESCRIPTION	PART #
Sentinel handguard mirror kit	0640-0911

POWERX HANDGUARDS AND MOUNT KIT

- Specifically engineered for motocross
- 20% smaller than the Star Series handguards and significantly lighter
- PowerX FlexMount™ with pairs of handguards creates a flexible system that absorbs impact
- FlexMount made of super-tough nylon; made to flex and absorb impact
- Unique capture nut sandwiches guard to the mount bracket for stability
- Available in black
- Handguards and mounts sold separately



0635-0302

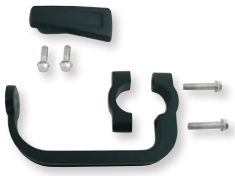

0635-0301

DESCRIPTION	PART #
Handguards	0635-0302

DESCRIPTION	PART #
FlexMount™ kit	0635-0301

FUZION HANDGUARDS

- Constructed of molded lightweight closed-cell AEPE foam; crush-proof, waterproof and extremely durable
- Expanded coverage area sweeps back towards hand, significantly increasing coverage
- Perfect for cold, muddy or wet conditions
- Feature unique two-position mount
- Require Sentinel mount kit (PART #0635-1065); sold separately

NOTE: Will not work with Tri-Mount universal mount kit.



0635-1428



0635-1747

HANDGUARDS

DESCRIPTION	PART #
Black/white	0635-1428

DESCRIPTION	PART #
Black/black	0635-1747

MOUNTING KIT

DESCRIPTION	PART #
Sentinel ATV/MX mount kit	0635-1065

X2 HANDGUARD GAUNTLETS

- Engineered and constructed with rigid, yet flexible bone material
- Attach easily with hook-and-loop straps to any handguard for added warmth and protection from roost, water, snow and mud
- Use existing handguards for support
- Feature stay-open design that allows rider to easily see controls and ride with thinner gloves for better feel and control

NOTE: Works with the Sentinel, Star Series, Trail Star and most other handguards.



DESCRIPTION	PART #
X2 handguard gauntlets	0635-1481

BOLD GRAY part numbers are new for 2024



0635-1378



0635-1379

POLISPORT PERFORMANCE PARTS

TOUQUET HANDGUARDS

- Named after one of the world's toughest enduro races; designed for strong, reliable protection
- Handguards and universal mounting kit sold separately; must order one set of guards and a mount kit for a complete assembly

COLOR	PART #
HANDGUARDS ONLY	
Black	**0635-1378**
Blue	**0635-1379**

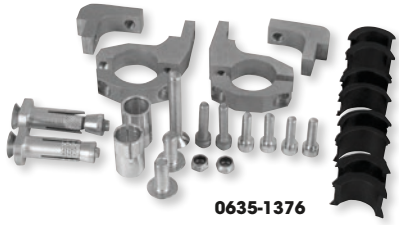

0635-1376

COLOR	PART #
UNIVERSAL MOUNTING KIT ONLY	
Mounting kit	**0635-1376**



0635-0877



0635-1571



0635-0894

RENTHAL WE BUILD CHAMPIONSHIPS

MOTO HANDGUARDS

- Excellent protection against rocks and roost
- Lightweight, dual-compound molded plastic shield with flexible synthetic rubber edge
- Reinforced composite plastic mounting bracket offers protection and allows guard to flex in the event of a crash
- Mount independently of perches for versatility and does not interfere with controls
- Sold in pairs

DESCRIPTION	PART #
White	**0635-0877**

DESCRIPTION	PART #
Black	**0635-1571**

DESCRIPTION	PART #
Repl. bracket	**0635-0894**



79-97954



79-97955



79-97951



79-97950



7997957

EMGO

PRO-GUARD REINFORCED HANDGUARDS

- Fit steel or aluminum 22 mm (7/8") handlebars
- Aluminum brackets and frame for strong protection
- Indexed steel bar-end insert mounts solidly and will not allow guard to rotate in a crash
- Comes equipped with a universal X-Strong mount kit

COLOR	PART #
Black	**79-97954**
Carbon fiber finish	**79-97955**

COLOR	PART #
Red	**79-97951**
White	**79-97950**

COLOR	PART #
Yamaha blue	**7997957**

BOLD GRAY part numbers are new for 2024



HANDGUARD FLARES

FOR POWERMADD STAR SERIES HANDGUARDS

- Wrap around Star Series handguards and extend the coverage of the basic guards
- Create more of a pocket of protection versus a flat plate; a must for late-model sleds with reduced wind protection and minimal windshields
- Made from a durable cross-link foam
- Attach with male/female plastic snap rivets; rivets included
- Handguards not included

DESCRIPTION	PART #
Handguard flares	0635-0875





ALL-SEASON GAUNTLET STYLE HANDGUARDS

- Intended to be used with any handguard system including wraparound bar-end or full-wrap handguards
- Water-resistant materials
- Keep hands/controls protected from mud, debris and rain
- Existing handguards are required for attachment; work seamlessly with Rox Flex-Tec plastic backbones
- Multiple attachment options to fit most applications – ATV, offroad, street and snowmobile compatible
- Simply slide the covers over existing handguards and fasten the hook-and-loop closure
- Large interior area allows easy access to controls

DESCRIPTION	PART #
All-season gauntlet style handguards	0635-1619



0635-1568



0635-1484

RSI "STONEWALL" HANDGUARDS

- LED and non-LED handguard sets available
- Extremely unique, flexible, weather-resistant and very durable material
- The handguards' expanded coverage not only provides extreme weather protection, but the swept backwards design keeps the area warm in all conditions
- Two-position mounting base allows the handguard to be moved closer or farther away from the grip with ease
- Will not crush, deform or warp under any conditions, including rollovers
- Works with all types of riding
- Requires RSI handguard mount, sold separately

DESCRIPTION	PART #
RSI "Stonewall" handguard kit w/ LED lights	0635-1568

DESCRIPTION	PART #
RSI "Stonewall" handguard kit	0635-1484





MOLDED FOAM HAND PROTECTORS

- Heavy-duty 500-denier nylon with 13 mm ($^{1}/_{2}$") closed-cell foam keep hands warm and dry
- Cinch-strap type fasteners seal around the handlebars
- Can also be used on snowmobiles and dirt bikes
- Available in black

DESCRIPTION	PART #
Molded foam hand protectors	0635-0760

PAWS GAUNTLETS

- Heavy Cordura® outer shell with fleece lining helps keep your hands warm
- Designed to allow more room for controls
- Install easily with hook-and-loop type fastener that seals around the handlebars
- Measure 34,5 cm L x 24 cm W (13,5" x 9,5")
- Sold in pairs

DESCRIPTION	PART #
Paws gauntlets	0635-0917

BOLD GRAY part numbers are new for 2024

KIMPEX





VISI-CONTROL MUFFS

- Protect your hands from the cold and see your controls at the same time
- Integrated high-quality, cold-resistant plastic window allows you to see all your controls
- Keep the heat inside the handguard with our new design
- Now equipped with a neoprene enclosure that perfectly wraps around your jacket or mittens, keeping the heat inside the handguard
- You can now ride without mittens or gloves, giving you more comfort and driving precision
- Made of 600D nylon/polyester, polyurethane-coated, temperature-resistant and waterproof
- Self-retaining fabric
- Extra material added to completely seal the opening once your hand is in handguard
- Design allows installation on machines with mirrors
- Sold in pairs

DESCRIPTION	PART #
Visi-control muffs	0635-0963

GEARS

RIGID HANDLEBAR MUFFS

- Water repellent nylon outer shell; soft inner lining for warmth and comfort
- Rigid plastic inserts provide a wide opening and protection
- Designed for easy adjustment and more hand room
- Fit most ATVs



DESCRIPTION	PART #
Handlebar muffs	0635-2068



PARTS UNLIMITED



PARTS UNLIMITED

DELUXE SNOW PAWS

- For ATVs and snowmobiles
- Designed to protect your hands in the most extreme conditions
- Heavy black nylon outer shell; coated with urethane to repel water
- Fleece lining wards off the cold
- Install easily with fasteners that seal around the handlebars
- Measure 24 cm W x 39,5 cm L ($9^1/_2$" x $15^1/_2$")
- Sold in pairs

DESCRIPTION	PART #
Deluxe snow paws	BG-0080

SNOW PAWS

- For ATVs and snowmobiles
- Designed to protect your hands in the most extreme conditions
- Heavy black nylon outer shell
- Design allows more room for controls
- Fleece lining wards off the cold
- Install easily with hook-and-loop type fastener that seals around the handlebars
- Measure 24 cm W x 34,5 cm L ($9^1/_2$" x $13^1/_2$")
- Sold in pairs

DESCRIPTION	PART #
Snow Paws	BG-0085

POWERMADD

YAMAHA PARKING BRAKE ADAPTER

FOR RAPTOR, WARRIOR, BANSHEE

- Fits sport ATVs with parking brakes
- Tilts parking brake mount so the lever will swing over and clear the handguards
- Keeps lever in easy reach
- Maintains Yamaha look and feel
- No adjustment to lever tension needed



DESCRIPTION	PART #
Yamaha parking brake adapter	0615-0047

BOLD GRAY part numbers are new for 2024

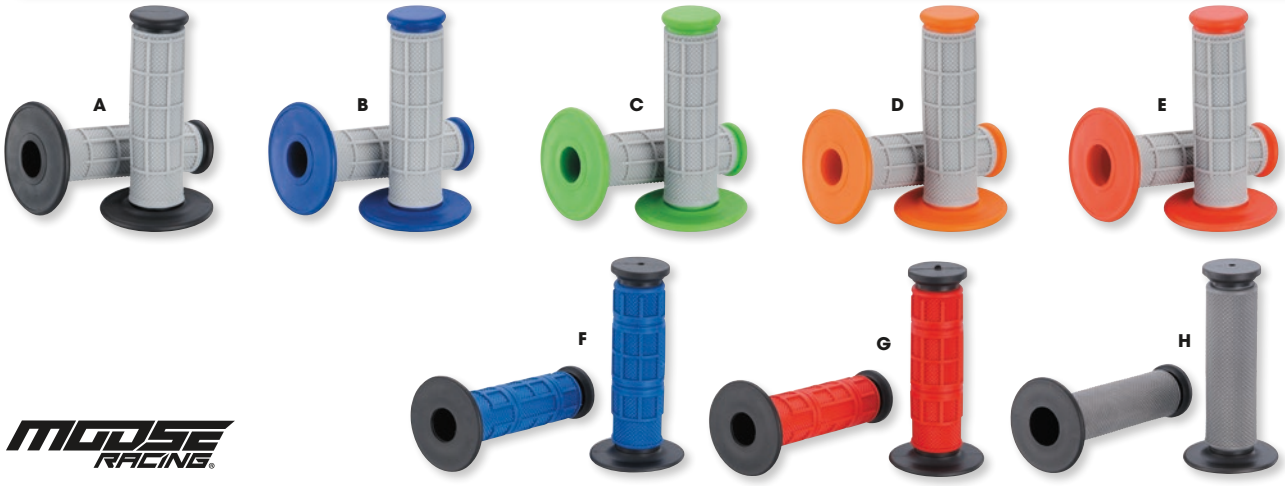

QUALIFIER GRIPS

- Dual compound grips
- Firm compound is used for the inner and outer flange and soft compound is used for the outer diameter of the grip
- Available in half waffle, full waffle and full diamond patterns
- For use with twist throttle only

COLOR	PART #
HALF WAFFLE	
(A) Gray/black	**0630-1830**
(B) Gray/blue	**0630-1831**
(C) Gray/green	**0630-1832**

COLOR	PART #
HALF WAFFLE (CONT)	
(D) Gray/orange	**0630-1833**
(E) Gray/red	**0630-1834**

COLOR	PART #
FULL WAFFLE	
(F) Blue	**0630-1835**
(G) Red	**0630-1836**

COLOR	PART #
FULL DIAMOND	
(H) Gray/black	**0630-1837**

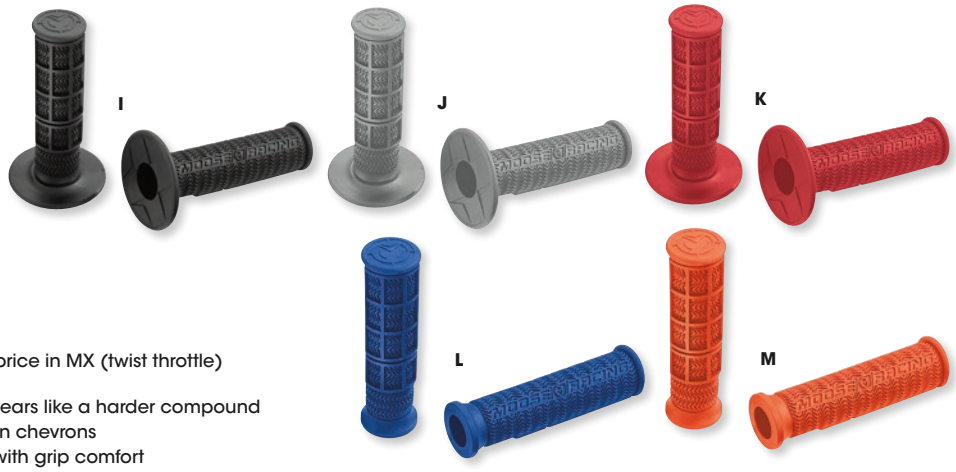

STEALTH GRIPS

- One compound, one pattern, one price in MX (twist throttle) and ATV (thumb throttle) styles
- Special compound feels soft, but wears like a harder compound
- Half-waffle pattern with high-traction chevrons
- Safety wire grooves don't interfere with grip comfort
- Extra-thick end cap for increased strength
- Fit 22 mm ($^{7}/_{8}$") bars; 115 mm in length
- Available in black, gray, red, orange and blue

COLOR	PART #
MX (W/ FLANGE)	
(I) Black	**0630-0390**
(J) Gray	**0630-0391**
(K) Red	**0630-0392**

COLOR	PART #
MX (W/ FLANGE) (CONT)	
Orange	**0630-0393**
Blue	**0630-0394**

COLOR	PART #
ATV (W/O FLANGE)	
Black	**0630-0395**
Gray	**0630-0396**
Red	**0630-0397**

COLOR	PART #
ATV (W/O FLANGE) (CONT)	
(L) Blue	**0630-0398**
(M) Orange	**0630-0423**





LOCK-ON GRIP SYSTEM

- No more using glue, paint thinner or safety wire to keep your grips from twisting or slipping
- Moose Utility Division Lock-On grips provide slip-free performance right out of the box
- Revolutionary system survives the most severe weather
- Installation and removal is easy and will not destroy your grips
- Grips slide effortlessly on and off your bars and are locked into place with a few turns of a wrench
- Includes removable end plugs for added protection against "grip blowout"
- Compatible with the ODI Lock-On grip system
- Fit 22 mm ($^{7}/_{8}$") bars; 120 mm in length

U.S. Patent Numbers: 6,035,742; 6,263,759

DESCRIPTION	PART #
Lock-On grip system	**0630-0979**

FOAM ATV GRIPS

- Soft closed-cell foam grips
- Fit 22 mm ($^{7}/_{8}$") bars with thumb throttles
- 12,5 cm L (5")
- Sold in pairs; available in black
- End caps included

DESCRIPTION	PART #
Foam ATV grips	**0630-0699**

BOLD GRAY part numbers are new for 2024



CROSS TRIPLE-DENSITY 788 GRIPS

- Triple-density; firm on the inside, gel density by the palm of your hand and medium density on the ends
- Stronger inner sleeve to minimize grip movement, while providing both a soft gel material and a harder material where needed
- For machines with 22 mm (7/8") handlebars and twist throttles
- 115 mm L

COLOR	PART #
(A) Black/white/gray	**0630-1952**
(B) Dark gray/gray/black	**0630-0330**
(C) Orange/gray/black	**0630-0331**
(D) Blue/gray/black	**0630-0332**
(E) Black/gray/yellow	**0630-0333**
(F) Red/gray/black	**0630-0334**
(G) Green/gray/black	**0630-0335**
(H) Gray/blue/black	**0630-0337**

COLOR	PART #
(I) Gray/TM blue/black	**0630-2226**
(J) Gray/dark gray/black	**0630-2263**
(K) Gray/orange/black	**0630-0336**
(L) Gray/yellow/black	**0630-2262**
(M) Gray/red/black	**0630-0339**
(N) Red/yellow/black	**0630-1643**
(O) White/blue/black	**0630-1644**
(P) White/fluorescent pink/black	**0630-1646**

COLOR	PART #
(Q) White/fluorescent green/black	**0630-1647**
(R) White/fluorescent yellow/black	**0630-1955**
(S) White/orange/black	**0630-1648**
(T) White/red/black	**0630-1649**
(U) White/red/blue	**0630-1958**
(V) White/blue/light blue	**0630-2227**
(W) White/blue/red	**0630-2228**

BOLD GRAY part numbers are new for 2024

CROSS TRIPLE-DENSITY 788 GRIPS (CONT)



COLOR	PART #
(A) White/blue/yellow	**0630-2229**
(B) White/red/light blue	**0630-2230**
(C) White/red/green	**0630-2231**
(D) Blue/fluorescent yellow/white	**0630-2237**
(E) Light blue/fluorescent yellow/black	**0630-2238**

COLOR	PART #
(F) Gray/fluorescent yellow/black	**0630-2240**
(G) Fluorescent orange/blue/light blue	**0630-2233**
(H) Fluorescent orange/blue/white	**0630-2234**
(I) Fluorescent orange/blue/black	**0630-2261**

COLOR	PART #
(J) Fluorescent orange/ fluorescent yellow/blue	**0630-2235**
(K) Fluorescent orange/ fluorescent yellow/black	**0630-2236**
(L) Fluorescent yellow/black/white	**0630-2239**



790 TRIPLE-DENSITY GRIPS

- Following the success of the 790, a new slim profile in a proprietary ProGrip™ compound in three densities
- Hard density against the bar to decrease twisting and movement on the bar; medium and soft density in the grip and palm area for added comfort and reduced vibration
- For 22 mm (7/8") bars and twist throttles
- 115 mm L

COLOR	PART #
(M) Black/gray/blue	**0630-1961**
(N) Black/gray/green	**0630-1963**
(O) Black/gray/orange	**0630-1964**

COLOR	PART #
(P) Black/gray/clear gray	**0630-1965**
(Q) Black/gray/red	**0630-0222**
(R) Gray/black/red	**0630-0228**

COLOR	PART #
(S) Gray/black/blue	**0630-0229**
(T) Gray/black/green	**0630-0230**
(U) Gray/black/orange	**0630-0231**

COLOR	PART #
(V) Gray/black/titanium	**0630-0232**

BOLD GRAY part numbers are new for 2024



801 HYBRID DUO-DENSITY CROSS GRIPS

- Half-waffle grips featuring a flange that is layered with extra-soft GONT duo-density padding
- Hard density against the bar to decrease twisting and movement on the bar; soft density on the outside layer to provide maximum comfort and reduced vibration
- 115 mm L; 22 mm/25 mm ($^{7}/_{8}$"/1") ID; for machines with twist throttle
- Sold in pairs

COLOR	PART #
(A) White/black	**0630-1966**
(B) Gray/red	**0630-1967**
(C) Gray/blue	**0630-0553**
(D) Gray/black	**0630-1968**
(E) Gray/orange	**0630-1972**
(F) White/fluorescent pink	**0630-2258**

COLOR	PART #
(G) White/fluorescent yellow	**0630-2259**
(H) Black/blue	**0630-0546**
(I) Black/green	**0630-0547**
(J) Black/gray	**0630-0548**
(K) Black/orange	**0630-0549**
(L) Black/red	**0630-0550**

COLOR	PART #
(M) Black/yellow	**0630-0551**
(N) Fluorescent pink/black	**0630-1973**
(O) Fluorescent yellow/black	**0630-1974**
(P) Fluorescent green/black	**0630-1975**
(Q) Fluorescent orange/black	**0630-1976**
(R) Carbon	**0630-2950**



MODEL 807 GRIPS

- Open-ended
- Include black end plugs
- 125 mm L
- For 22 mm ($^{7}/_{8}$") handlebars with thumb/trigger throttles
- Sold in pairs



COLOR	PART #
(S) Blue/black	**0630-2396**
(T) White/black	**0630-2397**

COLOR	PART #
(U) Gray/black	**0630-2398**
(V) Red/black	**0630-2399**

BOLD GRAY part numbers are new for 2024



MODEL 964 EVO GRIPS

- Constructed of soft, tear-resistant materials with a firm, rubber-compound inner layer
- For 22 mm (7/8") handlebars with thumb/trigger throttles
- 120 mm L

COLOR	PART #
(A) Blue/black	**0630-0124**
(B) Red/black	**0630-0125**
(C) Green/black	**0630-0126**

COLOR	PART #
(D) Yellow/black	**0630-0127**
(E) Gray/black	**0630-0128**
(F) Orange/black	**0630-0129**

COLOR	PART #
(G) Black/black	**0630-2054**



995 LOCK-ON GRIPS

- Half-waffle, lock-on design
- Constructed from soft SH 20 special rubber
- Four lock-on anodized ring color options available
- 130 mm L



COLOR	PART #
(H) Black	**0630-2679**
(I) White	**0630-2680**

COLOR	PART #
(J) Blue	**0630-2681**
(K) Red	**0630-2682**

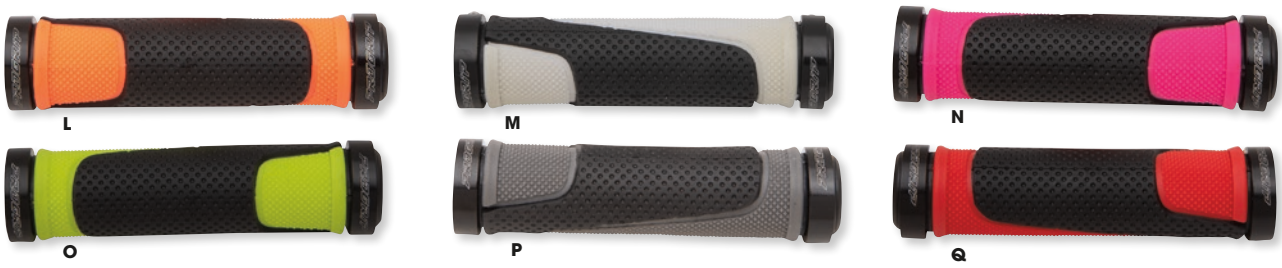

MODEL 997 LOCK-ON GRIPS

- Include carbon fiber compound throttle tube
- Open ended
- Include black end plugs
- For 22 mm (7/8") handlebars with thumb/trigger throttles
- 130 mm L



COLOR	PART #
(L) Fluorescent orange/black	**0630-2400**
(M) White/black	**0630-2401**
(N) Fuchsia/black	**0630-2402**
(O) Fluorescent yellow/black	**0630-2403**

COLOR	PART #
(P) Gray/black	**0630-2404**
(Q) Red/black	**0630-2405**
(R) Forest green/black	**0630-2406**

BOLD GRAY part numbers are new for 2024

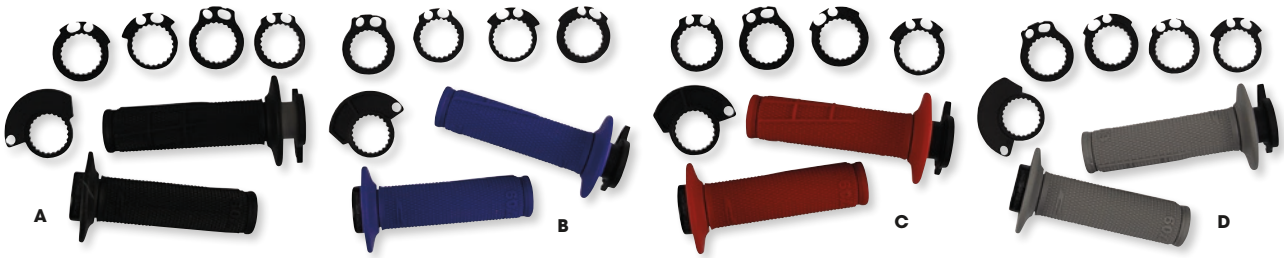

709 LOCK-ON GRIPS

- Fit most 2- and 4-stroke models
- Half-waffle, single-density design
- Include a carbon fiber compound throttle tube and six different throttle cams for precise fitment
- Reinforced stops to ensure greater resistance to falls
- 125 mm L
- Sold in pairs

COLOR	PART #	COLOR	PART #	COLOR	PART #	COLOR	PART #
(A) Black	**0630-2585**	(B) Blue	**0630-2586**	(C) Red	**0630-2587**	(D) Gray	**0630-2588**

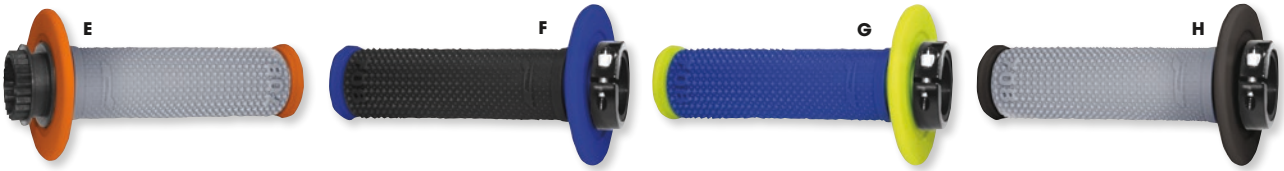

MODEL 708 LOCKING GRIPS

- Fit most 2- and 4-stroke models
- Include carbon fiber compound throttle tube
- Full-diamond conical grip
- Provide ultimate grip and control
- Three different throttle cams to match modern motorcycles
- 125 mm L
- Sold in pairs



COLOR	PART #	COLOR	PART #	COLOR	PART #
(E) Orange/gray	**0630-2391**	(G) Fluorescent yellow/blue	**0630-2393**	(I) Red/black	**0630-2395**
(F) Blue/black	**0630-2392**	(H) Black/gray	**0630-2394**		

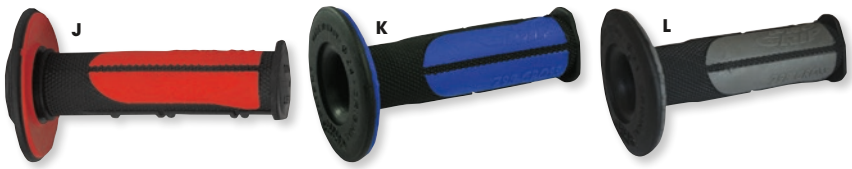

798 GRIPS

- Made with special ProGrip™ material to fit better on the bar, providing less slippage and a firmer grip
- New dual-density technology provides a better design and improved grip
- For machines with 22 mm (7/8") or 25,4 mm (1") OD handlebars and twist throttles
- 115 mm L
- Sold in pairs

COLOR	PART #	COLOR	PART #	COLOR	PART #
(J) Black/red	**0630-1983**	(K) Black/blue	**0630-1985**	(L) Black/gray	**0630-1989**

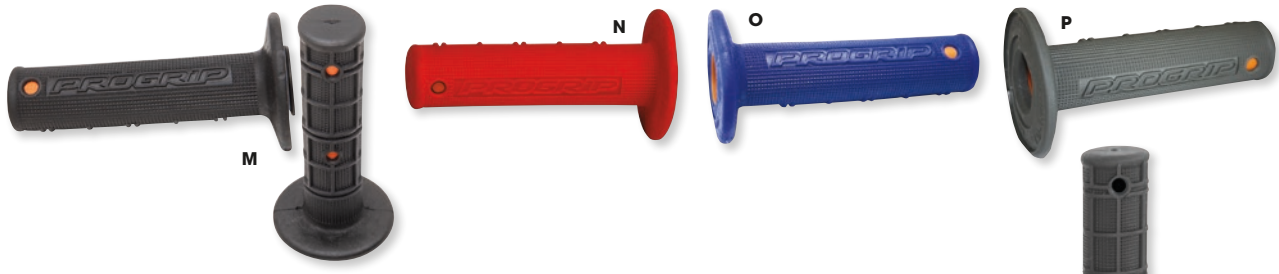

MODEL 799 GEL CROSS GRIPS

- Firm on the inside, gel on the outside
- Half-waffle pattern
- For machines with 22 mm (7/8") handlebars and twist throttles
- 125 mm L



COLOR	PART #	COLOR	PART #	COLOR	PART #
(M) Black	**PG-799BK**	(O) Blue	**0630-1992**	(Q) Carbon	**0630-2949**
(N) Red	**PG-799RD**	(P) Gray	**0630-1993**		

BOLD GRAY part numbers are new for 2024



791 GRIPS

- Made with special ProGrip™ material to fit better on the bar, providing less slippage and a firmer grip
- New dual-density technology provides a better design and improved grip
- For machines with 22 mm (7/8") or 25,4 mm (1") OD handlebars and twist throttles
- 115 mm L
- Sold in pairs

COLOR	PART #
(A) Red/black	**0630-1940**
(B) Blue/black	**0630-1941**
(C) Yellow/black	**0630-1942**
(D) Green/black	**0630-1943**
(E) Orange/black	**0630-1944**
(F) Gray/black	**0630-1945**
(G) White/black	**0630-2243**

COLOR	PART #
(H) Gray/light blue	**0630-2245**
(I) Fluorescent yellow/blue	**0630-2118**
(J) White/fluorescent pink	**0630-1650**
(K) White/fluorescent green	**0630-1651**
(L) White/fluorescent orange	**0630-1652**
(M) Red/gray	**0630-2939**
(N) Fluorescent yellow/gray	**0630-2940**

COLOR	PART #
(O) Fluorescent yellow/green	**0630-2941**
(P) Blue/gray	**0630-2942**
(Q) Fluorescent orange/gray	**0630-2943**
(R) Light blue/pink	**0630-2944**
(S) Fuschia/light blue	**0630-2945**
(T) Fluorescent orange/blue	**0630-2946**
(U) Carbon	**0630-2948**

792 GRIPS

- Textured dimple design for extra comfort
- Thicker construction dampens vibrations
- Made with special ProGrip™ material to fix better on the bar, providing less slippage
- For machines with 22 mm (7/8") or 25,4 mm (1") OD handlebars and twist throttles
- 115 mm L
- Sold in pairs



COLOR	PART #
Black	**0630-1924**

BOLD GRAY part numbers are new for 2024



794 GRIPS

- Made with special ProGrip™ material to fit better on the bar, providing less slippage
- Half-waffle, single-density design
- For machines with 22 mm (7/8") or 25,4 mm (1") OD handlebars and twist throttles
- 115 mm L
- Sold in pairs

COLOR	PART #
(A) Black	0630-0728
(B) White	0630-1928
(C) Red	0630-1929
(D) Blue	0630-1931

COLOR	PART #
(E) Yellow	0630-1932
(F) Green	0630-1933
(G) Orange	0630-1934
(H) Gray	0630-1935

COLOR	PART #
(I) Fluorescent pink	0630-1936
(J) Fluorescent yellow	0630-1937
(K) Fluorescent green	0630-1938
(L) Fluorescent orange	0630-1939





727 GRIPS

- Firm on the inside, gel on the outside; everything you want in a grip
- For 22 mm (7/8") bars with thumb/trigger throttles
- 125 mm L

COLOR	PART #
Black	PG-727BK



MODEL 714 RALLY GRIPS

DUAL SPORT

- Textured dimple design for extra comfort
- Thicker design dampens vibration
- Soft shoulder allows ease of movement
- Three wire-tie grooves
- For machines with 22 mm (7/8") OD handlebars and twist throttles
- 125 mm L

COLOR	PART #
Black	PG714B



707 GRIPS

- Include ProGrip™ single-density technology
- Full-waffle and rough profile that is perfect for rainy and muddy conditions
- Proprietary ProGrip gripping compound is designed to stay on the bar and give added grip in rainy conditions
- For 22 mm (7/8") bars and twist throttles
- 115 mm L

COLOR	PART #
Black	0630-0233

MODEL 699 GRIPS

- Single density; medium SH 35 hardness
- ID: 22 mm-25 mm; 125 mm length
- Have open ends
- Sold in pairs

COLOR	PART #
Black	0630-2211

786 FOAM GRIPS

- Offer lightweight comfort and reduced vibration
- 125 mm length
- Sold in pairs

COLOR	PART #
Black	0630-1927



BOLD GRAY part numbers are new for 2024

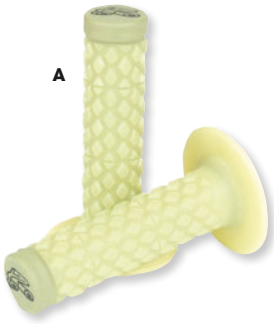
A


B

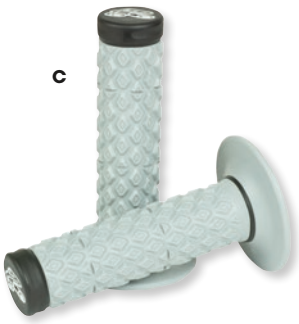
C

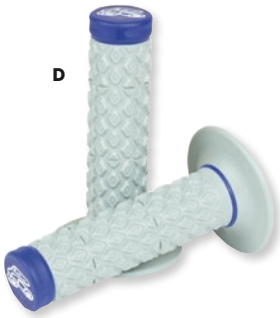
D


E


F

COMFORT PATTERN DUAL COMPOUND GRIPS

- Ergonomically designed ErgoDiamond vibration dampers across the entire grip contact patch
- Minimizes hand fatigue and jarring impacts
- Pro Flange reduces thumb abrasions
- Tuff Tech grip ends features a hardened grip end cap that can withstand frequent tip-overs without compromising the grip integrity
- For 22 mm ($^{7}/_{8}$") handlebars
- For twist throttles
- Sold in pairs

COLOR	PART #
(A) Aramid	0630-3190
(B) Ultra-tacky	0630-3191

COLOR	PART #
(C) Black	0630-3192
(D) Blue	0630-3193

COLOR	PART #
(E) Orange	0630-3194
(F) Red	0630-3195



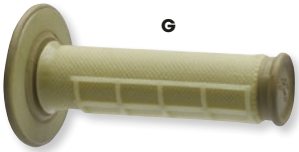
G

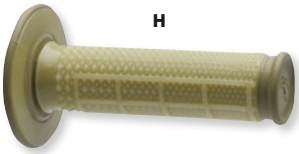
H

ATV REINFORCED DUAL-COMPOUND GRIPS

- ATV-specific grips feature a smaller inner flange and two grips of the same diameter for thumb throttle use
- Softest, tackiest and longest-lasting Renthal grips ever
- Feature reinforced fibers in a soft, dual-compound thermoplastic elastomer
- Last three times longer than regular soft grips
- Available in half-waffle design in natural color
- For 22 mm ($^{7}/_{8}$") bars; 11,7 cm L ($4^{5}/_{8}$")
- Sold in pairs

DESCRIPTION	PART #
Reinforced dual-compound grips	0630-0458

REINFORCED DUAL-COMPOUND GRIPS

- Feature resin particles in a soft compound thermoplastic elastomer
- Resist wear while maintaining tacky feel
- Half-waffle design
- Available in standard and tapered style
- For 22 mm bars; 177,5 mm L
- Sold in pairs

DESCRIPTION	PART #
(G) Dual-compound	0630-0265
(H) Dual-compound tapered	0630-0266

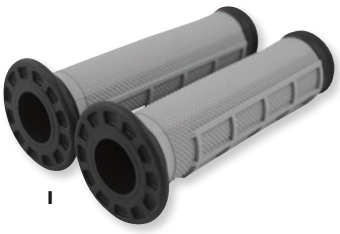
I

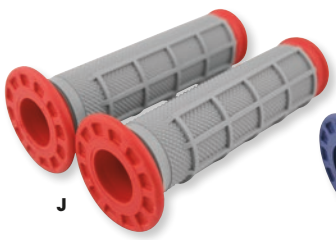
J

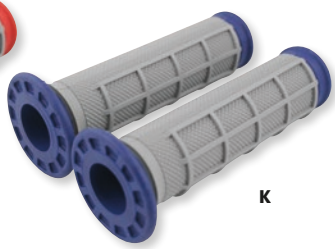
K

ATV DUAL-COMPOUND GRIPS

- ATV-specific grips feature a smaller inner flange and two grips of the same diameter for thumb throttle use
- Combine the durability of Renthal firm compound grips with the feel and absorption qualities of Renthal soft grips
- Firm compound is used for the flange, inner sleeve and outer end of the grip for maximum durability
- Soft compound used for the outer layer of the grip, which is in direct contact with the palm, fingers and thumb

COLOR	PART #
(I) Black	0630-0455
(J) Red	0630-0456

- Half-waffle design
- For use with thumb throttle
- For 22 mm ($^{7}/_{8}$") bars; 11,7 cm L ($4^{5}/_{8}$")
- Sold in pairs

COLOR	PART #
(K) Blue	0630-0457

BOLD GRAY part numbers are new for 2024

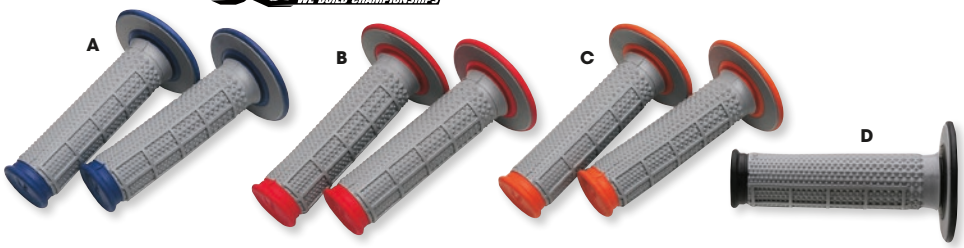

TAPERED DUAL-COMPOUND GRIPS

- Oversized thumb diameter tapers to standard size at end to match contours of a closed fist for maximum comfort and control
- Increased material in thumb area for more cushioning and damping against vibration without reducing control
- Soft compound used for the outer diameter of the grip, which is in direct contact with the palm, fingers and thumb
- Firm compound used for the flange, inner sleeve and outer-end of the grip for maximum durability
- Offer the ultimate combination of comfort and durability
- For use with twist throttle
- Sold in pairs

COLOR	PART #	COLOR	PART #	COLOR	PART #	COLOR	PART #
(A) Blue	**0630-0262**	(B) Red	**0630-0263**	(C) Orange	**0630-0264**	(D) Gray	**RG154**

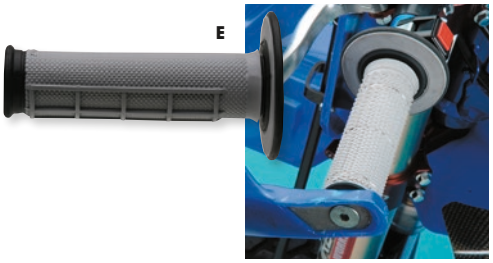

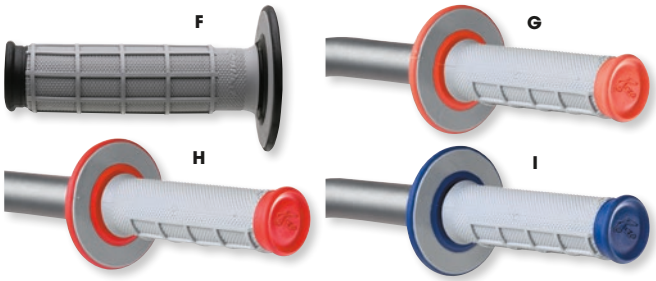

DUAL-COMPOUND GRIPS

- Combine the durability of Renthal's firm compound grips with the feel and absorption qualities of the Renthal range of softer compound grips
- Firm compound is used for the flange, inner sleeve and outer-end of the grip for maximum durability, softer compounds are used for the outer diameter of the grip, which is in direct contact with the palm, fingers and thumb
- For use with twist throttle
- For 22 mm ($^{7}/_{8}$") bars; 11,7 cm L ($4^{1}/_{2}$")
- Sold in pairs

DESCRIPTION	COLOR	PART #
(E) Half-waffle	Gray	**RG151**
(F) Full-waffle	Gray	**RG152**
(G) Half-waffle	Orange	**0630-0006**

DESCRIPTION	COLOR	PART #
(H) Half-waffle	Red	**0630-0007**
(I) Half-waffle	Blue	**0630-0008**





LOCK-ON GRIPS

- Feature CNC-aluminum locking collars
- Consistent pattern across the width of the grip assures additional traction
- Designed with open-ended grip features for easy cleaning
- Sold in pairs

DESCRIPTION	PART #
Soft, Full Diamond	0630-3217
Medium, Full Diamond	0630-3218
(J) Soft, Half Waffle	0630-3219
Medium, Half Waffle	0630-3220
Ultratacky, Half Waffle	0630-3221

DESCRIPTION	PART #
Aramid, Half Waffle	0630-3222
Soft Taper, Half Waffle	0630-3223
Ultratacky taper, Half Waffle	0630-3224
Aramid taper, Half Waffle	0630-3225

FULL-DIAMOND MX GRIPS

- Soft compound ideal for maximum traction
- Medium compound for better traction and comfort
- Firm compound; same as stock
- For use with twist throttles
- Sold in pairs

DESCRIPTION	PART #
(K) Soft	**RG04S**
(L) Medium	**RG04M**

DESCRIPTION	PART #
(M) Firm	**RG04F**

ATV ALL-DIAMOND GRIPS

- 22 mm ($^{7}/_{8}$") ID for all ATVs with thumb throttles
- For ATVs, watercraft and mountain bikes
- Available in soft, medium and firm compounds
- Small flange design will not interfere with controls
- 11,5 cm L ($4^{1}/_{2}$")
- Sold in pairs

DESCRIPTION	PART #
(N) Soft	**RG06S**
(O) Medium	**RG06M**

DESCRIPTION	PART #
(P) Firm	**RG06F**

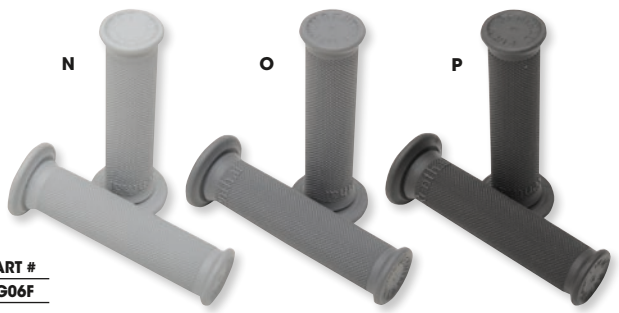

BOLD GRAY part numbers are new for 2024

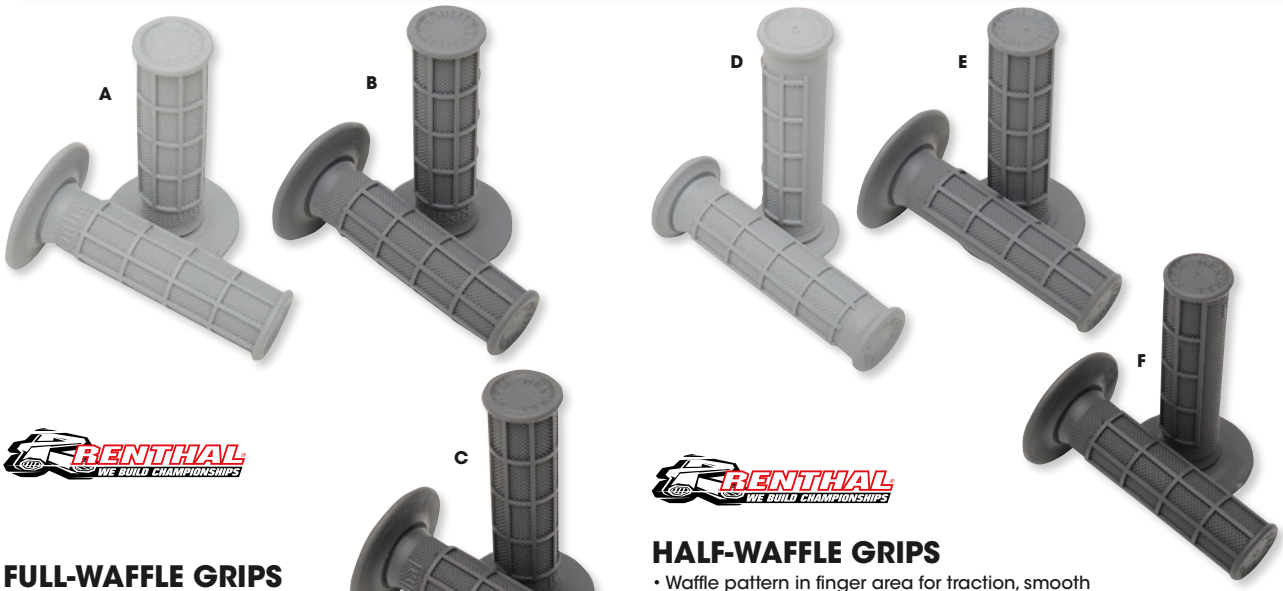

RENTHAL WE BUILD CHAMPIONSHIPS

FULL-WAFFLE GRIPS

- Designed after the CR Honda grip
- Available in soft, medium and firm compounds
- For use with twist throttles
- Sold in pairs

DESCRIPTION	PART #
(A) Soft	**RG015**
(B) Medium	**RG01-M**

DESCRIPTION	PART #
(C) Firm	**RG01-F**

RENTHAL WE BUILD CHAMPIONSHIPS

HALF-WAFFLE GRIPS

- Waffle pattern in finger area for traction, smooth on palm side to reduce blisters
- Available in soft, medium and firm compounds
- Available for twist or thumb throttles
- Sold in pairs

DESCRIPTION	TWIST THROTTLE	THUMB THROTTLE
(D) Soft	**RG025**	**RG111**
(E) Medium	**RG02-M**	**RG112**
(F) Firm	**RG02-F**	**RG113**



SCAR

DIAMOND HALF-WAFFLE GRIPS

- Manufactured from Kraton® rubber for great comfort and shock absorption
- Two distinctive grip patterns to be perfect in any conditions
- Soft compound for the most comfortable grip and improved control
- Specially designed for easy application

COLOR	PART #
(G) Black	**0630-1546**

COLOR	PART #
(H) Gray	**0630-1547**

COLOR	PART #
(I) White	**0630-1548**

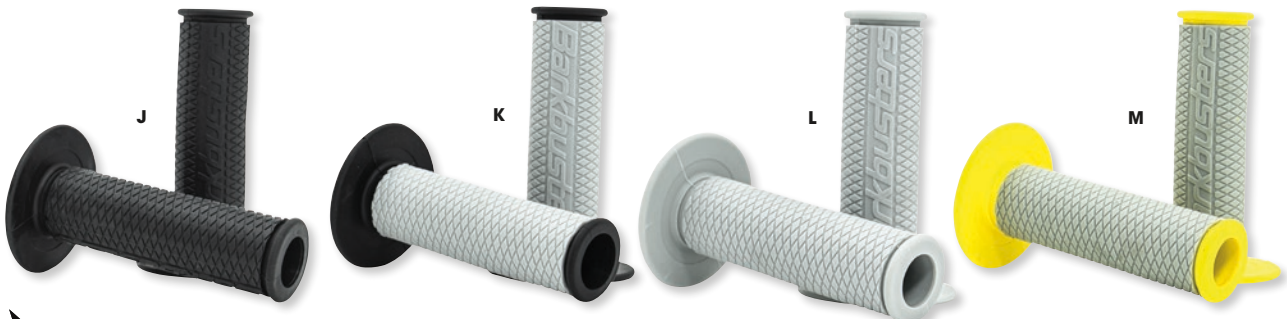

Barkbusters HANDGUARDS

GRIPS

- Soft dual-compound construction for performance and comfort
- Barkbusters diamond pattern for superior grip in all conditions
- Anti-vibration and shock absorption
- Open-end design; compatible with all Barkbusters handguards
- Can be fitted to grip heaters
- Overall length 118 mm
- Outer diameter 30 mm
- Universal fit for street, dirt or dual-sport bikes
- Sold in pairs

COLOR	PART #
(J) Black/black	**0630-3068**
(K) Black/gray	**0630-3069**

COLOR	PART #
(L) Gray/gray	**0630-3070**
(M) Gray/yellow	**0630-3071**

BOLD GRAY part numbers are new for 2024



EMIG 2.0 RACING V2 LOCK-ON GRIPS

- The original signature grip of five-time AMA National and Supercross champion, Jeff Emig
- Simple installation and removal without waiting for glue to dry
- Knockout ends easily accommodate handguards
- Medium diameter knurled pattern EMIG Design includes specially designed half-waffle pattern with thumb relief
- 100% slip-free performance
- Throttle tube included with snap on cam to match more models
- No safety wire required means longer grip life, even in the event of a crash
- Kit provides cams for popular 2 & 4-stroke applications

COLOR	PART #
(A) Black/white	0630-3028
(B) Navy/cyan	0630-3029
(C) Gray/graphite	0630-3030

COLOR	PART #
(D) Black/green	0630-3031
(E) Orange/graphite	0630-3032
(F) Red/white	0630-3033

COLOR	PART #
(G) White/graphite	0630-3034
(H) Yellow/black	0630-3035
(I) Pink/grey	0630-3099



V2 LOCK-ON GRIPS

- ODI has revamped its popular Lock-On MX Grip to make it even better
- Lock-on grip system allows you to change or replace grips in seconds without the need for any wire ties or glues
- Deliver slip-free performance under any conditions
- Simple installation and removal without waiting for glue to dry
- Throttle tube included with snap-on throttle cam to match most modern motocross bikes
- Knockout ends easily accommodate handguards
- Compatible with V2 throttle cams for additional fitment options
- Available with Rogue grips or no waffle pattern
- 115 mm L grip area; 120 mm L with flange and 125 mm L with clamp

DESCRIPTION	PART #
ROGUE	
(J) Soft-compound gray	**0630-2524**
(K) Graphite	**0630-2525**
(L) Dark red	0630-3054
(M) Blue	0630-3055

DESCRIPTION	PART #
ROGUE (CONT)	
(N) Orange	0630-3056
NO-WAFFLE	
Black	**0630-2545**
Graphite	**0630-2546**

DESCRIPTION	PART #
NO-WAFFLE (CONT)	
(O) White	**0630-2547**



CUSTOM VANS LOCK-ON GRIPS

- Feature the classic Vans waffle sole pattern and ODI's proprietary grip compound
- Absorbs shock and provides exceptional control in all conditions
- Lock-On design means your grips will never twist or shift
- Available in 130 mm

DESCRIPTION	PART #
(P) Black	**0630-2582**

DESCRIPTION	PART #
(Q) Gum/red	0630-3057

BOLD GRAY part numbers are new for 2024



ATV XTREME LOCK-ON GRIPS

- Designed for optimal traction regardless of condition
- Tacky diamond-plate pads provide exceptional grip
- Small 3/4 flange is just the right size to keep your hands on the bars
- ODI's Lock-On system provides slip-free performance
- Available in 130 mm length; fits 22 mm (7/8") bars with thumb throttle
- Available in black or graphite

COLOR	PART #
(A) Black	0630-0890

COLOR	PART #
Graphite	0630-0891

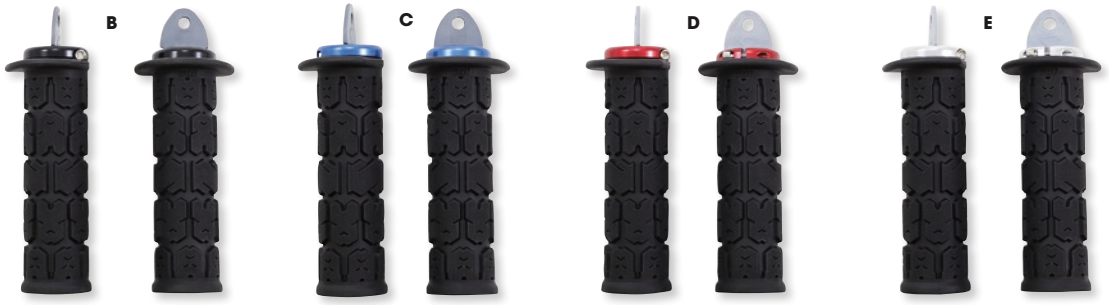

ATV ROGUE LOCK-ON GRIPS

- ODI's largest diameter grips; perfect for riders with big hands as well as riders seeking the most amount of vibration dampening
- Large raised pads with textured surface pattern improve traction and create increased grip life
- Feature a 3/4 flange for protection from handlebar components while still allowing access to thumb throttles
- Available in black in 120 mm and 130 mm lengths; fit 22 mm (7/8") bars with thumb throttle

COLOR	PART #
(B) Black/black	0630-2879
(C) Black/blue	0630-2880

COLOR	PART #
(D) Black/red	0630-2881
(E) Black/silver	0630-2882

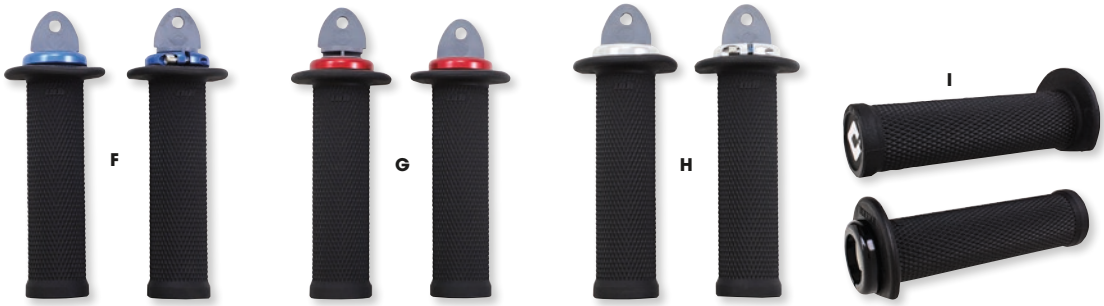

ATV RUFFIAN LOCK-ON GRIPS

- Feature ODI's Lock-On design for easy no-hassle installation and slip-free performance
- Provide an ultra-slim profile with a diamondized surface pattern for ultimate traction
- Exclusive pre-cut 3/4 flange protects hands without interfering with thumb throttle
- Fit 22 mm (7/8") bars; 120 mm or 130 mm in length
- Available in black

COLOR	PART #
(F) Black/blue	0630-2876
(G) Black/red	0630-2877

COLOR	PART #
(H) Black/silver	0630-2878
(I) Black	0630-2917

ATV ROGUE SINGLE-PLY GRIPS

- Designed for comfort and control by utilizing large raised pads to dampen vibrations
- Deep grooved channels prevent mud and water from packing up
- Closed end for added protection in the event of a crash
- 3/4 flange eliminates cutting and provides access to thumb throttle
- 130 mm length
- Fit 22 mm (7/8") bars

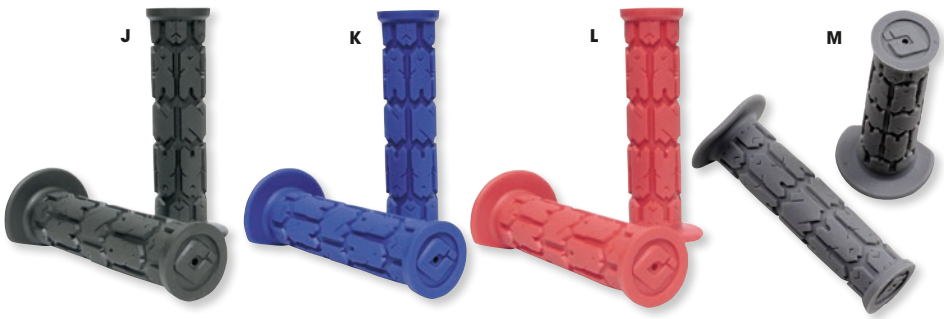

COLOR	PART #
(J) Black	0630-1103
(K) Blue	0630-1104

COLOR	PART #
(L) Red	0630-1105
(M) Soft gray	0630-2533

BOLD GRAY part numbers are new for 2024

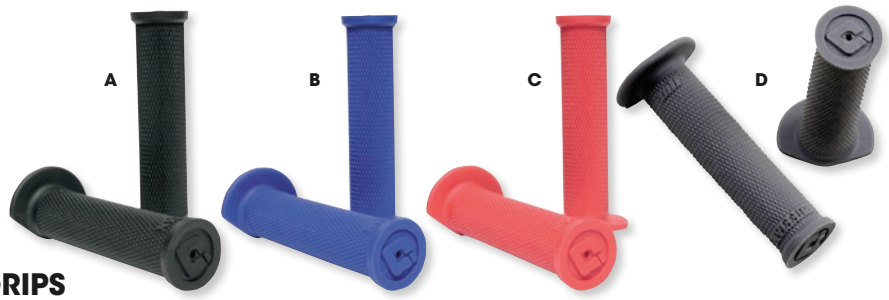

ATV RUFFIAN SINGLE-PLY GRIPS

- Designed for ultimate traction by utilizing a small knurled pattern for grip
- Slim design to improve feel and reaction of the machine underneath you
- Closed end for added protection in the event of a crash
- $^{3}/_{4}$ flange eliminates cutting and provides access to thumb throttle
- Available in a 130 mm length
- Fit 22 mm ($^{7}/_{8}$") bars

COLOR	PART #
(A) Black	**0630-1108**
(B) Blue	**0630-1109**
(C) Red	**0630-1110**
(D) Soft gray	**0630-2534**



MX SINGLE-PLY GRIPS

- ODI's proprietary medium-compound material provides comfort without sacrificing durability
- Used by top AMA motocross teams such as Motoconcepts, Yamaha and Troy Lee Designs racing
- Available in no-waffle and half-waffle
- For 22 mm ($^{7}/_{8}$") bars and use with twist throttles
- Sold in pairs

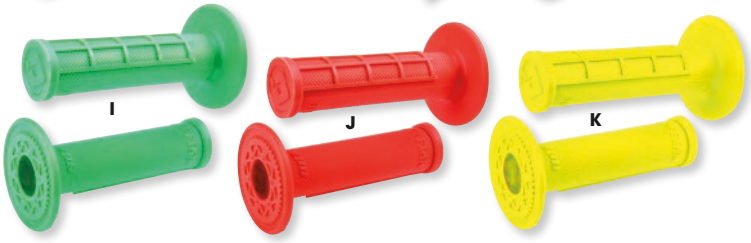

COLOR	PART #
NO-WAFFLE	
(E) Blue	**0630-2526**
(F) Red	**0630-2527**
(G) White	**0630-2528**

COLOR	PART #
HALF-WAFFLE	
(H) Gum	**0630-2529**
(I) Fluorescent green	**0630-2530**
(J) Fluorescent orange	**0630-2531**
(K) Fluorescent yellow	**0630-2532**



LOCK JAW CLAMPS

- Customize your ODI Lock-On Grips with anodized Lock Jaw Clamps
- Precision-machined aluminum
- Use as replacement parts or as color-matched add-ons
- Include clamps, hardware and Snap Cap™ end plugs
- Sold in sets of four
- Not for use with twist throttles

COLOR	PART #
(L) Black	**0630-0912**

COLOR	PART #
Blue	**0630-0914**





NEOPRENE GRIP COVERS

- Keep the grips clean when working on the bike or dry in rainy weather
- Maintain that "factory" new look
- Sold in pairs

DESCRIPTION	PART #
Neoprene grip covers	**0633-0010**

ABSORBANT GRIP COVERS

- Keep your grips clean from grease and oils
- Sold in pairs

DESCRIPTION	PART #
Grip covers	**0633-0018**



BOLD GRAY part numbers are new for 2024

ATV CLAMP-ON DUAL ZONE HEATED GRIP KIT

- Two clamp-on heated grips – updated grip design fits most ATV models
- One adhesive-backed silicone thumb warmer
- Dual Zone controller – select thumb and grip heat levels separately
- Five-level power memory
- Grips – maximum 40 watts (20 watts per grip) at 14 volts
- Thumb warmer – maximum 5 watts at 14 volts



DESCRIPTION	PART #
Clamp-on dual zone heated grip kit	0631-0154

ATV CLAMP-ON HIGH/LOW HEATED GRIP KIT

- Two clamp-on heated grips – updated grip design fits most ATV models
- Updated grip design fits most ATV models
- High/low round rocker switch
- Maximum 40 watts (20 watts per grip) at 14 volts



DESCRIPTION	PART #
Clamp-on high/low heated grip kit	0631-0187

ATV CLAMP-ON QUAD ZONE HEATED GRIP KIT

- Two clamp-on heated grips – updated grip design fits most ATV models
- One adhesive-backed silicone thumb warmer
- Quad Zone controller – select thumb and grip heat levels separately with additional zones for heated seat, vest or insoles
- Five-level power memory
- Grips – maximum 40 watts (20 watts per grip) at 14 volts
- Thumb warmer – maximum 5 watts at 14 volts



DESCRIPTION	PART #
Clamp-on quad zone heated grip kit	0631-0155

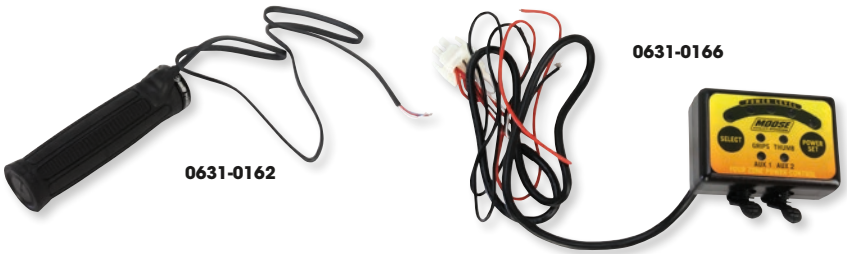

0631-0162

0631-0166

REPLACEMENT PARTS

FOR MOOSE CLAMP-ON HEATED GRIP KITS

DESCRIPTION	PART #
Repl. left grip w/ plug for PART #s 0631-0154/0631-0155	0631-0160
Repl. grip for PART #0631-0156	0631-0162
Repl. thumb warmer for PART #s 0631-0154/0631-0155	0631-0164

DESCRIPTION	PART #
Repl. controller for PART #0631-0154	0631-0165
Repl. controller for PART #0631-0155	0631-0166
Repl. hi/low/off switch (round rocker) for PART #0631-0187	0631-0009

BOLD GRAY part numbers are new for 2024

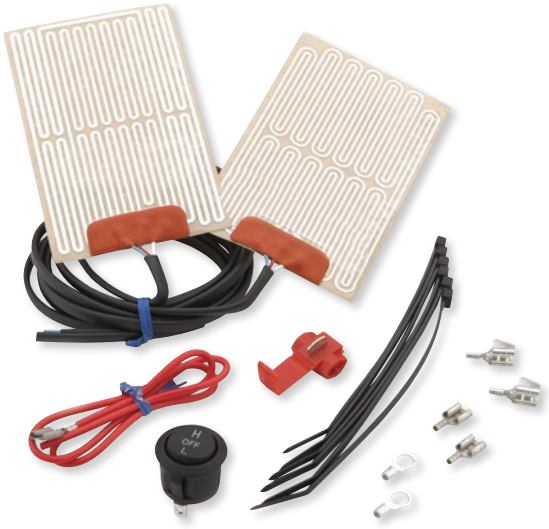

HANDWARMER KIT
FOR ATVS WITH THUMB THROTTLE

- Effective at keeping hands warm
- Simple operation: hi/low/off switch
- Installation is easy; for ATVs with thumb throttle
- Total 40 watts; draws less than 3 amps
- Replacement components available; see below

DESCRIPTION	PART #
Handwarmer kit	M92-21007

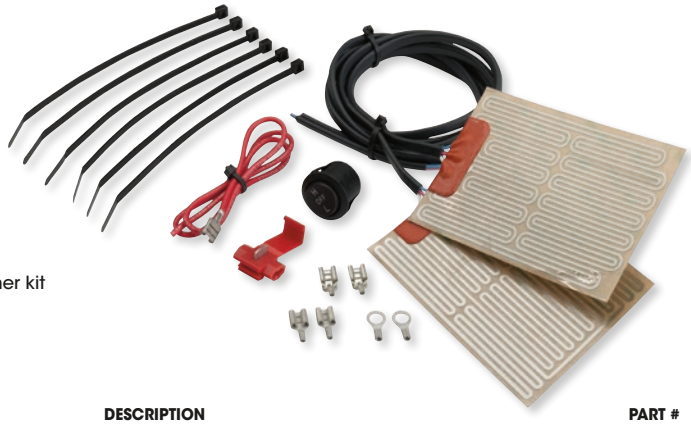

HANDWARMER KIT
FOR TWIST THROTTLE

- Extend your riding season with the Moose Racing handwarmer kit
- This kit allows the heating elements to fit neatly and discreetly under the original or aftermarket grips
- Easy to install, with two-stage heat settings, this kit is suitable for all types of ATVs with twist throttles
- Kit includes two heaters, hi/low/off round rocker switch, hardware, plastic tie straps and instructions
- Total 40 watts; draws less than 3 amps

DESCRIPTION	PART #
Handwarmer kit for twist throttle	0631-0046



THUMB WARMER KIT

- Keeps thumb warm in cold weather
- Simple operation: hi/low/off switch
- Installation is easy: just peel and press
- Works on all models
- Replacement components available; see below

DESCRIPTION	PART #
Thumb warmer kit	0631-0114

REPLACEMENT COMPONENTS

DESCRIPTION	PART #
Repl. heating element for PART #M92-21007	M92-21014
Repl. hi/low/off switch (metal toggle) for PART #s M92-21007/M92-21008/M92-21010/M92-21012	M92-22004
Repl. heating element for PART #s M92-21008/0631-0114	M92-21009
Repl. hi/low/off switch (round rocker) for PART #s 0631-0003/0631-0017	0631-0009



GRIP INSULATOR

- Installs in minutes using a hair dryer
- Incredibly tough, will not fall apart during installation of grip
- Contains an adhesive, activated during the shrinking process, that ensures no movement after fit to bar
- Works on all types of handlebars, including hook-style
- Works with all grip heaters, aftermarket and OEM

DESCRIPTION	PART #
Grip insulator	0636-0117

BOLD GRAY part numbers are new for 2024



KOSO Feel The Speed

X-CLAWS HEATED CLIP-ON GRIP KITS



- Heated grips on demand with no permanent commitment
- Intended to fit various handlebar sizes
- Easy install and removal in seconds
- Compact to stow nearby when not in use
- Simple power through your machine's USB port (5V)
- Single heating level requires 10W minimum
- Rubber material is resistant to outdoor conditions and high temperatures
- Thin and flexible silicone wires make them easy to install
- Work with grip diameter between 31 mm ($1^{7}/_{32}$") and 35 mm ($1^{11}/_{32}$")

DESCRIPTION	PART #
Grip set for 5V USB power source; single heating level	0631-0265
Grip set for 12V power source; five heating level	2040-2633



KOSO Feel The Speed

5-LEVEL HEATED GRIPS

- Durable construction with plenty of heat output
- Elegant grip design
- Five levels of adjustment
- Special rubber material resists the outdoor environment and handles resist damage at high temperatures
- Removable handlebar end caps enable the installation of handlebar end weights or handlebar end indicators

DESCRIPTION	PART #
For 22 mm ($^{7}/_{8}$") + 22 mm ($^{7}/_{8}$") handlebars w/ 130 mm L grip	0631-0158



KOSO Feel The Speed

APOLLO HEATED GRIPS

- Integrated thumb switch designed for easy installation and setting
- User can change settings without removing hands from the handlebar
- Plug-and-play wiring connections shorten installation time
- Low battery warning ensures the motorcycle has enough power to start
- Five-color LED indicator lets the rider quickly know the grip's heat-level setting
- For 22 mm ($^{7}/_{8}$") handlebars only

DESCRIPTION	PART #
Apollo heated grips	0631-0190



KIMPEX

ADHESIVE HANDLEBAR GRIP HEATER AND THUMB WARMER KIT

- High/low temperature adjustment for both grip and thumb warmer
- Adhesive backing for easy installation
- Universal fit
- Sold in pairs

DESCRIPTION	PART #
Adhesive handlebar grip heater and thumb warmer kit	0631-0285



KIMPEX

HANDLEBAR GRIP HEATER KIT

- Installs easily on any machine with hollow handlebars (at least 10 cm of depth required on each side)
- Requires an electrical system capable of supporting a current draw of 3 amperes at 12 volts (AC or DC)

NOTE: Test first if there is any doubt regarding capacity of machine's charging system.

DESCRIPTION	PART #
Handlebar grip heater kit	12-170

BOLD GRAY part numbers are new for 2024

MOOSE RACING


0634-0471


0634-0472


0634-0473


0634-0474


0634-0475

BAR END SETS

- Stop replacing your ripped-up grips
- Great item to replace your aluminum handguards
- Help prevent throttle from pinning wide open during right-side spills
- Work great on bikes, ATVs, snowmobiles and watercraft
- Available in black, blue, orange, red and silver
- Sold in pairs

COLOR	PART #
Black	0634-0471
Blue	0634-0472

COLOR	PART #
Orange	0634-0473
Red	0634-0474

COLOR	PART #
Silver	0634-0475

Odi


0634-0300


0634-0301


0634-0302


0634-0303


0634-0490

ALUMINUM END PLUGS

- Add a little color to your ride and protect your grips and handlebars
- Available in black, blue, red, silver and orange anodized finishes; the aluminum plugs are held into the bars with an expanding double-wedge design
- Fit handlebars with inside diameters of 14 mm-19 mm
- Sold in pairs

COLOR	PART #
Black	0634-0300
Blue	0634-0301

COLOR	PART #
Red	0634-0302
Silver	0634-0303

COLOR	PART #
Orange	0634-0490

CYCRA


0634-0430


0634-0431


0634-0432


0634-0433


0634-0434


0634-0435


0634-0437

GRIP ARMOR BAR END SETS

- Protect both the grips and the throttle tubes from side impact
- Ultra high-impact material plastic rings
- Billet machined for alloy and steel bar ends
- Packs include all hardware

COLOR	PART #
Black	0634-0430
Orange	0634-0431

COLOR	PART #
Red	0634-0432
White	0634-0433

COLOR	PART #
Yellow	0634-0434
Blue	0634-0435

COLOR	PART #
Gray	0634-0437

Barkbusters HANDGUARDS


0635-2297






0635-2298






0635-2299





BAR END PLUGS

- Designed to minimize grip damage
- Machined from high grade aluminium
- Includes bar end fittings to suit 14 mm (internal diameter) and 18 mm (internal diameter) handlebars
- Extensive range of anodised colours
- Easy installation
- Sold in pairs

COLOR	PART #
Black	0635-2297
Blue	0635-2298

COLOR	PART #
Gold	0635-2299

BOLD GRAY part numbers are new for 2024





0630-2038 0630-2039 0630-2040 0630-2041



0630-2042

DUAL LAYER GRIP DONUTS

- Made from ultra-soft neoprene backed with mud-shedding foam
- Oversized for full coverage
- Won't peel apart or wrinkle
- Sold in pairs

DESCRIPTION	PART #
Grip donuts	0630-0389

DONUTS

- Lycra®-coated donuts add cushion and prevent blisters from occurring

DESCRIPTION	PART #
Red	0630-2038
Black	0630-2039

DESCRIPTION	PART #
Blue	0630-2040
Green	0630-2041

DESCRIPTION	PART #
Orange	0630-2042



0630-0079



0630-0080



0630-0081

GRIP DONUTZ

- Help prevent blisters
- Add a cool factory look
- Sold in pairs



0630-2084



0630-2085



0630-2086

COLOR	PART #
Red	0630-0079
Blue	0630-0080

COLOR	PART #
Gray	0630-0081
White on green	0630-2084

COLOR	PART #
White on orange	0630-2085
Black on yellow	0630-2086



0630-1080



0630-1081

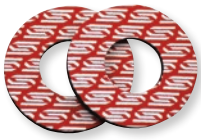

0630-1082

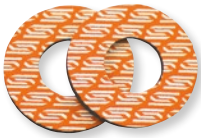

0630-1371



0630-1372

GRIP DONUTS

- Protect and fight against friction blisters
- Made from 4 mm-thick neoprene
- Sold in pairs

COLOR	PART #
Black	0630-1080

COLOR	PART #
Blue	0630-1081

COLOR	PART #
Red	0630-1082

COLOR	PART #
Orange	0630-1371

COLOR	PART #
Green	0630-1372



0630-0928

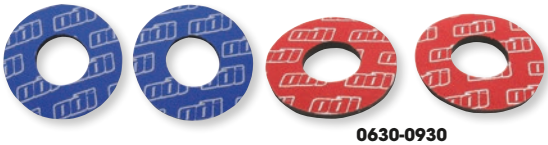

0630-0929 0630-0930







0630-0931



0630-1449

GRIP DONUTS

- Protect your thumbs from blisters caused by riding on the inside of your grips
- Available in black, blue, red, green or orange to match factory colors
- Sold in pairs

COLOR	PART #
Black	0630-0928
Blue	0630-0929

COLOR	PART #
Red	0630-0930
Green	0630-0931

COLOR	PART #
Orange	0630-1449

GRIP DONUTS

- Made from ultra-soft neoprene and backed with mud-shedding foam
- 20 mm oversized for full coverage
- Won't peel apart or wrinkle
- Sold in pairs

DESCRIPTION	PART #
Grip donuts	0630-1102

BOLD GRAY part numbers are new for 2024


0632-0254


0632-0255


0632-0256


0632-0257

MOOSE RACING

DUAL GASSER THROTTLES

- Billet aluminum construction is strong and lightweight
- Anodized in four different colors
- Eliminates thumb fatigue
- Combines the features of a thumb throttle and a twist throttle
- Convenient twist locks out so that the grip is solid when using the thumb lever
- Will not fit any throttle with electrical sensors

COLOR	PART #
Black	0632-0254

COLOR	PART #
Blue	0632-0255

COLOR	PART #
Polished silver	0632-0256

COLOR	PART #
Red	0632-0257


0632-0250


0632-0251


0632-0252

MOOSE RACING


0632-0253

EASY-PULL THUMB THROTTLES

- Billet aluminum construction is strong and lightweight
- Anodized in four different colors
- Compact throttle has a better pull ratio than stock throttles
- Works only on stock Honda TRX450R and Yamaha YFZ450 models

COLOR	PART #
Black	0632-0250

COLOR	PART #
Blue	0632-0251

COLOR	PART #
Polished silver	0632-0252

COLOR	PART #
Red	0632-0253


M78-001


M78-002


M78-003


M78-004

MOOSE RACING

THUMB THROTTLES

- Machined from solid billet aluminum
- Interchangeable with most stock thumb throttle cables
- Designed to easily open 44 mm carburetors
- Will not fit any throttle with electrical sensors
- Four different colors available

COLOR	PART #
Blue	M78-001

COLOR	PART #
Red	M78-002

COLOR	PART #
Black	M78-003

COLOR	PART #
Silver	M78-004

MOOSE UTILITY DIVISION

THUMB ASSIST

- Bolt-on thumb throttle extender attaches to all models of ATVs
- Made from stainless steel with a soft rubber coating, the extender helps to relieve hand fatigue and is adjustable to fit all sizes of hands for a more comfortable ride

DESCRIPTION	PART #
Thumb Assist	0632-0459



BOLD GRAY part numbers are new for 2024


0632-0237


0632-0238


0632-0239

THROTTLE COVERS

- Replace the OEM throttle cover with a CNC-machined billet aluminum cover
- Machined, recessed Moose Racing Icon logo

FITS MODEL	COLOR	PART #
HONDA		
TRX450R 06-09	Red	**0632-0237**

FITS MODEL	COLOR	PART #
KAWASAKI		
KFX400 04-06	Polished	**0632-0238**
	Black	**0632-0239**

FITS MODEL	COLOR	PART #
SUZUKI		
LT-Z400 04-08	Polished	**0632-0238**
	Black	**0632-0239**
LT450R 06-09	Polished	**0632-0238**
	Black	**0632-0239**


0632-0845

BILLET ALUMINUM THROTTLE LEVERS

FOR POLARIS

- Replaces plastic OEM throttle lever
- Black anodized finish
- Quick, easy installation
- Includes stainless steel mounting screw

FITS MODEL	PART #
Xplorer 250 00-01	**0632-0845**
Sportsman 300 08-10	**0632-0845**
Magnum 325 00-02	**0632-0845**
Xpedition 325/425 00-02	**0632-0845**
Magnum 330 03-06	**0632-0845**
Sportsman 335 00	**0632-0845**
Scrambler 400/500 99-02	**0632-0845**
Sportsman 400 01-05	**0632-0845**
Xplorer 400 99-02	**0632-0845**
Sportsman 400 HO 08-14	**0632-0845**

FITS MODEL	PART #
Sportsman 450 06-07	**0632-0845**
Sportsman 450 17-21	**0632-0844**[1]
Diesel 99-01	**0632-0845**
Worker 500 99-01	**0632-0845**
Magnum 500 99-02	**0632-0845**
Sportsman 500 99-13	**0632-0845**
Sportsman 550 09-14	**0632-0844**
Sportsman 570 14-25	**0632-0844**[1]
Sportsman 600 03-05	**0632-0845**
Sportsman 700 02-07	**0632-0845**

FITS MODEL	PART #
Sportsman 800 05-14	**0632-0845**
Scrambler 850 13-21	**0632-0844**
Sportsman 850 09-21	**0632-0844**[1]
Sportsman 850 High Lifter 16-21	**0632-0844**
Scrambler 1000 14-18	**0632-0844**
Sportsman 1000 15-16	**0632-0844**
Sportsman 1000 High Lifter 16-21	**0632-0844**
Sportsman ETX 15	**0632-0844**

[1] Does not fit Throttle-By-Wire models.

SHOKOUT ATV REPLACEMENT GRIPS

- Replacement grips for use with Boyesen Shokout ATV grip system
- For 22 mm ($^{7}/_{8}$") handlebars and thumb throttle
- Black rubber
- Sold in pairs



DESCRIPTION	PART #
Repl. grips (pr.)	**0630-0353**



TWIST THROTTLE WITH UNIVERSAL CABLE

- Universal for all 22 mm ($^{7}/_{8}$") handlebars
- 11,5 cm ($4^{1}/_{2}$") sleeve length to fit all popular dirt grips
- Universal throttle cable included
- Inner cable approximately 112 cm L (44")
- Replacement cable PART #110049

DESCRIPTION	PART #
Straight pull twist throttle	**052016**



TWIST THROTTLE

- Will replace original thumb throttles
- Universal bolt-on twist throttle with 11,5 cm ($4^{1}/_{2}$") grip length
- Fits all 22 mm bars ($^{7}/_{8}$")
- Does not include cable

DESCRIPTION	PART #
Twist throttle	**065000**

BOLD GRAY part numbers are new for 2024



VORTEX SE THROTTLE AND KITS

- A completely redesigned and improved edition of the popular Motion Pro Vortex throttle
- Lighter, ultra-compact design maximizes handlebar space
- POM pulley with brass bearing for smooth feel and extended wear resistance
- Now includes super tough Motion Pro Titan Throttle Tube
- Die-cast aluminum construction with billet aluminum cover
- Smooth painted black finish
- Compatible with Motion Pro DirtControl™ V2 and ODI V2 Lock-On grips using cam 'C'
- Fits 22 mm ($^{7}/_{8}$") bars
- Fast twist rate opens throttle at 0,526 mm of cable pull per degree of rotation
- Will pull 50 mm at maximum twist of 95°

DESCRIPTION	PART #
Vortex SE throttle	0632-0979

VORTEX SE THROTTLE KITS

FITS MODEL	PART #
ARCTIC CAT	
DVX 400 04-08	**0632-0888**
CAN-AM	
DS 450 08-15 (all)	**0632-0893**[1]
HONDA	
TRX400EX 99-04	**0632-0881**
TRX450R/ER04-14	**0632-0891**
KAWASAKI	
KFX400 03-06	**0632-0888**
POLARIS	
Magnum 325 2x4 02	**0632-0889**[2]
Magnum 325 2x4 HDS 00	**0632-0889**[2]
Magnum 325 4x4 00	**0632-0889**[2]
Magnum 325 4x4 HDS 00	**0632-0889**[2]
Magnum 325 4x4 HDS 01-02	**0632-0889**[2]
Trail Boss 325 00	**0632-0889**[2]
Trail Boss 325 02	**0632-0889**[2]
Xpedition 325 02	**0632-0889**[2]
Magnum 330 2x4 03	**0632-0889**[2]
Magnum 330 4x4 03	**0632-0889**[2]
Trail Blazer 330 08-13	**0632-0889**[2]
Trail Boss 330 2x4 03-13	**0632-0889**[2]
Sportsman 335 4x4 99-00	**0632-0889**[2]
Worker 335 4x4 99	**0632-0889**[2]
Sportsman 400 01-04	**0632-0889**[2]
Magnum 425 2x4 97	**0632-0889**[2]
Magnum 425 4x4 97	**0632-0889**[2]
Magnum 425 4x4 Norway 97	**0632-0889**[2]
Magnum 425 4x4 Sweden 97	**0632-0889**[2]

FITS MODEL	PART #
POLARIS (CONT)	
Xpedition 425 00-02	**0632-0889**[2]
Sportsman 450 06-07	**0632-0889**[2]
Big Boss 500 6x6 International 02	**0632-0889**[2]
Magnum 500 99	**0632-0889**[2]
Magnum 500 01-02	**0632-0889**[2]
Magnum 500 4x4 HDS 03	**0632-0889**[2]
Magnum 500 HDS 01	**0632-0889**[2]
Magnum 500 RMK/VL HDS 02	**0632-0889**[2]
Magnum 500/EB/4x4 HDS 00	**0632-0889**[2]
Outlaw 500 06-07	**0632-0889**[2]
Predator 500 03-07	**0632-0889**[2]
Predator 500LE 07	**0632-0889**[2]
Scrambler 500 2x4 01-02	**0632-0889**[2]
Scrambler 500 4x4 97	**0632-0889**[2]
Scrambler 500 4x4 99	**0632-0889**[2]
Scrambler 500 4x4 00-05	**0632-0889**[2]
Scrambler 500 4x4 06	**0632-0889**[2]
Scrambler 500 4x4 07-11	**0632-0889**[2]
Sportsman 500 4x4 96-98	**0632-0889**[2]
Sportsman 500 4x4 99-00	**0632-0889**[2]
Sportsman 500 4x4 02	**0632-0889**[2]
Sportsman 500 6x6 00-05	**0632-0889**[2]
Sportsman 500 HO 01	**0632-0889**[2]
Sportsman 500 HO 03-06	**0632-0889**[2]
Sportsman 500 RSE 99	**0632-0889**[2]
Sportsman 500 Sweden 96	**0632-0889**[2]
Worker 500 4x4 99	**0632-0889**[2]
Worker 500 4x4 01-02	**0632-0889**[2]

FITS MODEL	PART #
POLARIS (CONT)	
Xplorer 500 4x4 97	**0632-0889**[2]
Sportsman 600 04	**0632-0889**[2]
Sportsman 600I 03	**0632-0889**[2]
Sportsman 700 02	**0632-0889**[2]
Sportsman 700 03-05	**0632-0889**[2]
SUZUKI	
LTZ400 03-08	**0632-0888**
YAMAHA	
YFM 350ER Moto 4 350 94-95	**0632-0885**
YFM 350FW Big Bear 350 4WD 93-97	**0632-0885**
YFM 350FX Wolverine 350 4WD 95	**0632-0885**
YFM 350R Raptor 350 04-13	**0632-0892**
YFM 350U Big Bear 350 2WD 96-98	**0632-0885**
YFM 350X Warrior 93-04	**0632-0885**
YFZ 350 Banshee 87-06 (Stock, Keihin PJ 34-36, PWK 28-35, Mikuni TM 28-34)	**0632-0886**
YFM 400FW Kodiak 400 4WD 93-94/96-98	**0632-0885**
YFZ 450 04-09	**0632-0890**
YFZ 450 12-13	**0632-0895**
YFZ 450R 09-23	**0632-0894**
YFZ 450X 10-11	**0632-0894**
YFM 660R Raptor 01-05	**0632-0887**

[1] WARNING. This throttle is extremely fast and is recommended for closed course off-road racing by expert riders only.

[2] Requires 4WD switch kit PART #0616-0006 (sold separately).





REPLACEMENT THROTTLE SLEEVE
FOR VORTEX THROTTLE KITS

- Restore your Vortex throttle's performance

DESCRIPTION	PART #
Repacement. throttle sleeve	MP01-082

REPLACEMENT THROTTLE SLEEVE
FOR CR PRO THROTTLE

- Restore your CR Pro throttle's performance

DESCRIPTION	PART #
Replacement throttle sleeve	0632-0332

BOLD GRAY part numbers are new for 2024



CABLES FOR TURBO THROTTLE OR GUNNAR GASSER

- Fit the models listed

FITS MODEL	PART #
Most ATVs w/ Mikuni, Bing or Keihin 36-38 mm carb. 117 cm (46") cable w/ adjustable 98 cm (38,7") housing	**BA-01216**
Most ATVs w/ Mikuni round slide, flat slide or Keihin carb. 129,5 cm (51") cable w/ adjustable 112 cm (44,2") housing	**BA-01249**



0632-0080

THROTTLE OVERRIDE ELIMINATOR KITS AND IDLE KIT

THROTTLE OVERRIDE ELIMINATOR KITS

- Eliminate TORS and stock carb cap; must use idle kit PART #BA-08045 (order separately)
- For use with stock thumb throttle
- Kit includes a throttle cable and carb cap or caps

IDLE KIT

- Install a standard Mikuni idle adjuster into the carburetor body
- Use on Yamaha Banshee and Blaster models
- Necessary if carburetor top has been replaced with a standard Mikuni cap
- Kit includes a drill bit, thread tap, two idle screws with lock nuts and instructions

FITS MODEL	DESCRIPTION	PART #
YAMAHA		
YFS200 Blaster 88-06	Throttle override eliminator	**0632-0494**
	Idle kit	**BA-08045**
	Repl. cable for PART #0632-0494	**0650-1047**
YFZ350 Banshee 87-06 (for stock, Keihin PWK 28 mm and Mikuni TM 28 mm carbs)	Throttle override eliminator	**0632-0080**
	Idle kit	**BA-08045**
	Repl. cable for PART #0632-0080	**0650-0671**



REPLACEMENT THROTTLE CABLES

FOR MOTION PRO TWIST THROTTLE KITS

- Replacement throttle cables for Motion Pro ATV twist throttle kits

FITS THROTTLE KIT #	PART #
0632-0005	**0650-0672**
0632-0065	**0650-0280**
0632-0184	**0650-0675**
0632-0719	**0650-1673**
BA01-0511	**BA01-0722**

FITS THROTTLE KIT #	PART #
BA01-0512	**BA01-0723**
BA01-0520	**BA01-0738**
BA01319	**BA01-250**
BA01-322	**BA01-239**
BA01328	**BA01-220**

FITS THROTTLE KIT #	PART #
BA01330	**BA01-247**
BA-01339	**BA-01255**
BA01-368	**BA01-390**
BA01-502	**BA01-707**

MP010298



REAR BRAKE CABLE KITS

FOR YAMAHA BLASTER 88-02

- Kits eliminate stock cable from handlebar
- Cable runs from rear brake caliper to rear brake pedal
- Choose from stock or +10 cm (+4") over brake cable lengths

DESCRIPTION	PART #
Rear brake kit, stock brake cable	**MP010298**
Rear brake kit, +10 cm (+4") over brake cable	**MP01-0299**

BOLD GRAY part numbers are new for 2024

MOOSE RACING





ULTIMATE CLUTCH LEVER SYSTEM

- Two cable locating positions for adjustable leverage and an easy pull
- Needle bearings provide a smooth, consistent feel
- Removable rubber guard keeps mechanisms clean and operational
- Nylon insert allows perch to rotate during impact
- Pivoting cable adjuster makes cable tension adjustments easy
- Adjustable reach for personalized lever angle
- Constructed of polished cast aluminum alloy

DESCRIPTION	PART #
Ultimate Clutch System	**0612-0006**
Repl. standard lever	**0613-0035**
Repl. shorty lever	**0613-0036**

FLY CLUTCH ASSEMBLY

- E-Z adjust assembly lets you adjust cable slack on the fly
- Assembly includes high-quality press-fitted bushing, CR-bend lever
- Removable rubber boots keep mechanisms clean and operational
- Nylon sleeve insert allows perch to rotate during impact
- Perch assembly and replacement CR-bend lever available separately (listed below)

DESCRIPTION	PART #
Fly clutch assembly	**M557-00-01**
Fly clutch perch	**M557-00**
Repl. lever w/ bushing	**M557-60-01**





EASY PULL CLUTCH SYSTEM

- Constructed of high-strength polished cast aluminum
- Inner linkage has three settings which increase the leverage ratio and ease the clutch pull
- Fits most bikes, dependent on cable end and cable housing
- Easy Pull's cable end measures 9,6 mm tall and 7,9 mm in diameter
- Easy Pull's cable housing measures 8 mm in diameter
- Verify full clutch disengagement before riding
- For off-road use only
- Replacement cable PART #M555-10-01 comes with two different length cables for all 2- and 4-stroke models

DESCRIPTION	PART #
Easy-Pull clutch system	**M555-00**
Repl. cable	**M555-10-01**

EZ-ADJUST CLUTCH PERCH AND LEVER

- EZ-adjust mechanism requires no tools for on-the-fly adjustments
- Two-piece design allows easy installation without removing grips
- High-quality cast aluminum alloy construction
- PTFE insert allows perch to rotate upon impact
- For convenience, popular CR-ratio assembly sold separately, PART #M556-90-00

NOTE: Assembly consists of perch PART #M556-16 and lever PART #M553-10-16.

DESCRIPTION	PART #
CR ratio clutch assembly	**M556-90-00**
Replacement lever	**M553-10-16**
Clutch perch w/ EZ-adjuster	**M556-16**



PARTS EUROPE

LEVER ASSEMBLIES

FOR HONDA ATC

- Replacement alloy lever assemblies fit most Honda ATC models with single cable
- Includes two-piece lever holder, cable adjuster and parking brake clip

DESCRIPTION	PART #
Right assembly	**20338**

DESCRIPTION	PART #
Left assembly	**20337**

BOLD GRAY part numbers are new for 2024



DC8 COMPOSITE LEVER CLUTCH ASSEMBLY

- Virtually indestructible Memlon™ composite lever formulated to be strong, yet can bend and be straightened repeatedly without breaking
- Legendary ARC folding adjustable lever design with external pivot that eliminates almost all up and down play
- Aluminum die-cast perch is CNC-machined for accuracy
- 1/3-turn quick-adjust wheel

DESCRIPTION	PART #
Clutch perch assembly	0612-0498



0612-0497

RC8 CLUTCH ASSEMBLY

- Highest quality that can be produced in a standard-mount assembly
- Utilizes the durability of the already famous ARC flex lever
- Minimally-thin nylon sleeve for maximum lubricity
- External pivot that eliminates up-and-down play
- CNC-machined perch

DESCRIPTION	PART #
RC8 clutch perch	0612-0497
Repl. forged ARC flex lever (black)	0613-2047
Refresh kit (rubbers, pivot bolt, wire, bushings)	0615-0377

VERTICAL HOT START LEVER/CLAMP

- Clutch-side slipper hot start levers/clamps
- Billet aluminum clamp and nylon sleeve to allow for rotation on impact
- Cable adapters and A-bolts are supplied
- Matching slipper clamp for the back of the brake master cylinder also available (also includes high-strength A-bolts)
- Fits 00-23 off-road models



0615-0378



0615-0379

DESCRIPTION	PART #
Clutch-side	0615-0378

DESCRIPTION	PART #
Matching slipper clamp for brake master cylinder	0615-0379

UNIVERSAL ROTATING BAR CLAMPS

- CNC-machined universal rotating bar clamps
- Includes nylon sleeve to insert between the clamp and bars, allowing the perch to rotate upon impact
- Anodized for a lasting finish



0603-0804 0603-0805 0603-0806 0603-0807

DESCRIPTION	PART #
Black	0603-0804

DESCRIPTION	PART #
Blue	0603-0805

DESCRIPTION	PART #
Red	0603-0806

DESCRIPTION	PART #
Orange	0603-0807

OEM STYLE CLUTCH/BRAKE LEVERS

- High-quality line of OEM-style clutch and brake lever parts cover a wide range of motorcycles in circulation
- Perfectly interchangeable with the original lever
- Brake levers and clutch levers available separately
- Chrome finish unless noted in chart
- Sold each



0613-2038

0614-1823

FITS MODEL	CLUTCH LEVER #	BRAKE LEVER #
HONDA		
TRX 400 FA Fourtrax Rancher AT 04-08	0613-2037[1]	-
TRX 450 ER E-Start 12-14	-	0614-1822
TRX 450 ER Sportrax 06-09	-	0614-1822
TRX 450 FE Fourtrax Foreman EX 04	-	0614-1822
TRX 450 FM Foutrax Foreman S 04	-	0614-1822
TRX 450 R Spotrax 04-09, 13-14	-	0614-1822
TRX 650 FA/FGA Fourtrax Rincon 05	0613-2037[1]	-
TRX 680 FA Fourtrax Rincon 06-16	0613-2037[1]	-
TRX 680 FGA Fourtrax Rincon 06-09	0613-2037[1]	-
KAWASAKI		
KFX 400 2x4 03-06	0613-2002	-

FITS MODEL	CLUTCH LEVER #	BRAKE LEVER #
SUZUKI		
LT-Z 250 2x4 Quad Sport 09-11	0613-2038	0614-1823
LT-A 450 AXi King Quad 11	0613-2038	0614-1823
LT-A 450 X 4x4 King Quad 07-10	0613-2038	0614-1823
LT-R 450 2x4 06-11	0613-2002	0614-1824
LT-Z 400 2x4 03-11	0613-2002	**0613-1823**
LT-Z 400 2x4 08-18	0613-2002	**0613-1824**
LT-Z 400 Z 2x4 04-07	0613-2002	0614-1823
LT-Z 400 Z 2x4 08-09, 12	0613-2002	0614-1824
LT-A 500 4x4 Vinson 05-07	-	0614-1823
LT-A 700 4x4 King Quad 05-07	0613-2038	0614-1823

[1] Black lever.

BOLD GRAY part numbers are new for 2024

MOOSE RACING



COMPETITION LEVER SETS

- Ergonomic design with anti-friction bronze bushing eases clutch pull and reduces arm pump
- Vulcanized silicone rubber grip pattern prevents fingers from slipping off control levers
- High-quality polished cast aluminum construction
- Sold in pairs

FITS MODEL	COLOR	PART #
YAMAHA		
YFS200 Blaster 03-06	Blue	**M558-43-30**
YFZ350 Banshee 02-05	Blue	**M558-43-30**
YFM350X Warrior 02-08	Blue	**M558-43-30**

FITS MODEL	COLOR	PART #
YAMAHA (CONT)		
YFM350F Wolverine 03-07	Blue	**M558-43-30**
YFM660 Raptor 01-05	Blue	**M558-43-30**

M554-14-11



M554-12-15

ALUMINUM REPLACEMENT LEVERS

- Ergonomic design with anti-friction bronze bushing eases clutch pull and reduces arm pump
- Cast aluminum alloy construction means levers can be bent back to original shape
- Brake and clutch levers sold separately



M554-12-16

FITS MODEL	BLACK - LEFT HAND	POLISHED - LEFT HAND	BLACK - RIGHT HAND	POLISHED - RIGHT HAND
HONDA				
TRX250EX 01-08	-	-	**M554-14-10**	**M554-14-11**
TRX300EX 93-08	-	-	**M554-14-10**	**M554-14-11**
TRX350 FourTrax 00-01	-	-	**M554-14-10**	**M554-14-11**
TRX400EX 99-07	**M554-12-15**	**M554-12-16**	**M554-14-10**	**M554-14-11**
TRX400X 08	-	-	**M554-14-10**	**M554-14-11**
KAWASAKI				
KLF220 Bayou 98-02	-	-	**M554-42-10**	**M554-42-11**
KLF250 Bayou 02-09	-	-	**M554-42-10**	**M554-42-11**
KFX400 02-06	-	**M554-46-16**	**M554-31-10**	**M554-31-11**
SUZUKI				
LT230E 91-93	-	-	**M554-31-10**	**M554-31-11**
LT230G 85-87	-	-	**M554-31-10**	**M554-31-11**
LT230-GE 85-87	-	-	**M554-31-10**	**M554-31-11**
LT230S 85-88	-	-	**M554-31-10**	**M554-31-11**
LT250 85-02	-	-	**M554-31-10**	**M554-31-11**
LT250EF 85-93	-	-	**M554-31-10**	**M554-31-11**
LT250R 91-92	-	-	**M554-31-10**	**M554-31-11**
LTF250 85-93	-	-	**M554-31-10**	**M554-31-11**
LTF250 Ozark 03-04	-	-	**M554-31-10**	**M554-31-11**
LTZ250 04-09	-	-	**M554-31-10**	**M554-31-11**
LT300F 99-02	-	-	**M554-31-10**	**M554-31-11**
LT4WD 87-98	-	-	**M554-31-10**	**M554-31-11**
LT4WD-WDX 91-93	-	-	**M554-31-10**	**M554-31-11**
LTA400 02-08	-	-	**M554-31-10**	**M554-31-11**
LTZ400 02-08	-	**M554-46-16**	**M554-31-10**	**M554-31-11**
LTA450 King Quad 07-08	-	-	**M554-31-10**	**M554-31-11**
LTF500 98-07	-	-	**M554-31-10**	**M554-31-11**
LTA500 00-07	-	-	**M554-31-10**	**M554-31-11**
LTA700X King Quad 05-07	-	-	**M554-31-10**	**M554-31-11**
LTA750X-Z King Quad 08-09	-	-	**M554-31-10**	**M554-31-11**

FITS MODEL	BLACK - LEFT HAND	POLISHED - LEFT HAND	BLACK - RIGHT HAND	POLISHED - RIGHT HAND
YAMAHA				
YFM80 Badger 93-01	**M554-46-15**	**M554-46-16**	-	-
YFA125 Breeze 02-04	**M554-46-15**	**M554-46-16**	**M554-42-10**	**M554-42-11**
YFM125 Grizzly 05-08	**M554-46-15**	**M554-46-16**	**M554-42-10**	**M554-42-11**
YFS200 Blaster 90-01	**M554-45-15**	**M554-45-16**	**M554-41-10**	**M554-41-11**
YFS200 Blaster 03-06	**M554-46-15**	**M554-46-16**	**M554-44-10**	**M554-44-11**
YFB250 Timberwolf 92-01	**M554-46-15**	**M554-46-16**	**M554-42-10**	**M554-42-11**
YFM250 Beartracker 89/99-00	**M554-46-15**	**M554-46-16**	**M554-42-10**	**M554-42-11**
YFM250 Beartracker 01-04	**M554-46-15**	**M554-46-16**	-	-
YFM250 Big Bear 07-09	**M554-46-15**	**M554-46-16**	-	-
YFM350 Big Bear 87-99	**M554-46-15**	**M554-46-16**	-	-
YFM350 Raptor 04-08	**M554-46-15**	**M554-46-16**	**M554-44-10**	**M554-44-11**
YFM350ER 87-89	-	-	**M554-42-10**	**M554-42-11**
YFM350ER 90-95	-	-	**M554-41-10**	**M554-41-11**
YFM350F Wolverine 95-02	**M554-46-15**	**M554-46-16**	-	-
YFM350F Wolverine 03-06	**M554-46-15**	**M554-46-16**	**M554-44-10**	**M554-44-11**
YFP350 Terrapro 88	**M554-46-15**	**M554-46-16**	**M554-42-10**	**M554-42-11**
YFM350U 97-99	**M554-46-15**	**M554-46-16**	-	-
YFM350X Warrior 02-06	**M554-46-15**	**M554-46-16**	**M554-44-10**	**M554-44-11**
YFM35AS Bruin 350 04-06	**M554-46-15**	**M554-46-16**	-	-
YFZ350 Banshee 87-01	**M554-46-15**	**M554-46-16**	-	-
YFZ350 Banshee 02-06	**M554-46-15**	**M554-46-16**	**M554-44-10**	**M554-44-11**
YFM400 Big Bear 00-07	**M554-46-15**	**M554-46-16**	-	-
YFM450 Kodiak 03-06	**M554-46-15**	**M554-46-16**	-	-
YFM450 Grizzly 07-09	**M554-46-15**	**M554-46-16**	-	-
YFZ450 04-05	-	-	**M554-44-10**	**M554-44-11**
YFM600 Grizzly 98-01	**M554-46-15**	**M554-46-16**	-	-
YFM660R Raptor 01-05	**M554-46-15**	**M554-46-16**	**M554-44-10**	**M554-44-11**
YFM700 Raptor 06	**M554-46-15**	**M554-46-16**	**M554-44-10**	**M554-44-11**

BOLD GRAY part numbers are new for 2024



0614-0004

"CARBON FIBER LOOK" LEVERS

- Quality alloy "carbon fiber look" levers
- Get the "carbon fiber look" without the expensive price tag
- Each lever is individually poly bagged with header card and labeled for easy identification

FITS MODEL	CLUTCH PART #	BRAKE PART #
YAMAHA		
YFS200 Blaster 03-06	**0613-0007**	**-**
YFM350FWB Big Bear 4x4 97-99	**-**	**0614-0004**
YFM350FX Wolverine 4x4 95-01	**-**	**0614-0004**
YFM350FX Wolverine 4x4 02-05	**0613-0007**	**0614-0002**
YFM350X Warrior 87-01	**-**	**0614-0004**
YFM350X Warrior 02-05	**0613-0007**	**0614-0002**

FITS MODEL	CLUTCH PART #	BRAKE PART #
YAMAHA (CONT)		
YFZ350 Banshee 87-01	**-**	**0614-0004**
YFZ350 Banshee 02-06	**0613-0007**	**0614-0002**
YFM350U Big Bear 97-99	**-**	**0614-0004**
YFM400FW Kodiak 4x4 93-02	**-**	**0614-0004**
YFM600FWA Grizzly 4x4 98-01	**-**	**0614-0004**
YFM660R Raptor 01-05	**0613-0007**	**0614-0002**



"SHORTYS" POWER LEVER SET

- Alloy "Shortys" allow two-finger control of the brake and clutch
- Set includes brake and clutch short power levers
- Each lever set is skin-packed and labeled for easy identification
- Levers only; perch not included

FITS MODEL	FINISH	BRAKE TYPE	PART #
HONDA			
ATC200X 83-87	Black	Disc	**44-2106**
ATC250R 81-86	Black	Disc	**44-2106**
ATC350X 84-86	Black	Disc	**44-2106**



051188

REPLACEMENT LEVERS

- Levers are polished unless otherwise noted in price list at the end of the application chart
- Quality alloy replacement levers are available in standard or power-lever style
- Each replacement lever is poly-bagged with header card and labeled for easy identification
- Sold each

NOTE: Models that have original equipment power levers are only listed in the OEM lever column.

FITS MODEL	LEFT-HAND LEVER PART #	RIGHT-HAND LEVER PART #
HONDA		
ATC125M 84	**-**	**051188**
ATC125M 85	**-**	**051188**
ATC185S 83	**-**	**051188**
ATC 200 83	**-**	**051188**
ATC200E 83	**-**	**051188**
ATC200M 84	**-**	**051188**
ATC200M 85	**-**	**051188**
ATC200S 84	**-**	**051188**
ATC200S 85	**-**	**051188**

FITS MODEL	LEFT-HAND LEVER PART #	RIGHT-HAND LEVER PART #
HONDA (CONT)		
ATC200X 83-87	**-**	**051191**
TRX200 90-97	**50-1078**	**051191**
TRX200SX 86-88	**50-1078**	**051191**
ATC250SX 85-86	**50-1078**	**-**
ATC250SX 87	**50-1078**	**-**
ATC250R 81-87	**-**	**051191**
TRX250 85	**50-1078**	**-**
TRX250 85-87	**50-1078**	**-**
TRX250 Recon 97-14 (all)	**50-1078**	**051191**

REPLACEMENT LEVERS continued on next page.

BOLD GRAY part numbers are new for 2024

PARTS EUROPE

REPLACEMENT LEVERS (CONT)



FITS MODEL	LEFT-HAND LEVER PART #	RIGHT-HAND LEVER PART #
HONDA (CONT)		
TRX300 88-98/00	**50-1078**	-
TRX300EX 93-06	**0613-0490**	**051191**
TRX300 99-00	**50-1078**	**051191**
TRX350 4x4 86-89	**50-1078**	-
TRX350 00-01 (all)	**50-1078**	-
TRX350 Rancher 02-06 (all)	**50-1078**	-
TRX400EX Sportrax 99-07	**0613-0491**	**051191**
TRX400FW/FM 95-03	**50-1078**	-
TRX420 Rancher 07-14 (all)	**50-1078**	-
TRX450S/ES 98-04	**50-1078**	-
TRX450R/ER 04-05	**0613-0080**	**0614-0048**
TRX450R/ER 06-09	**0613-0080**	-
TRX450 Foreman 98-04 (all)	**50-1078**	-
KAWASAKI		
KLT250C 83-85	**44-208**	-
KSF250 Tecate 87-03	-	**0614-0389**
KSF250 Mojave 89-04	-	**0614-0389**
KSF250 00-04	-	**0614-0388**
KXT250 82-86	**44-208**	-
KEF300 95-99	**0613-0492**	**0614-0389**
KEF300 00-03	-	**0614-0388**
KLF300 97-04	-	**0614-0388**
KVF300 99-02	**0613-0492**	**0614-0389**
KVF360 03-12	-	**0614-0388**
KLF400 96-99	**0613-0492**	**0614-0389**
KLV400 93-00	-	**0614-0389**
KVF400 97-02	**0613-0492**	**0614-0389**
KFX/KSF450 08-14	**0613-0493**	-
KVF650 02-13	-	**0614-0388**
KSV/KFX700 04-09	-	**0614-0388**
KVF700 04-06	-	**0614-0388**
KVF750 05-20	-	**0614-0388**
POLARIS		
Magnum 01-06	**0614-0391**	-
Scrambler 01-12	**0614-0391**	-
Trail Blazer 01-13	**0614-0391**	-
Trail Boss 01-13	**0614-0391**	-
Sportsman 01-14	**0614-0391**	-
SUZUKI		
LT230E 87-90	-	**44-353**
LT230E 91-93	-	**0614-0278**
LT230GE 86-87	-	**44-353**
LTF230 86-87	-	**44-353**
LT230S 85-88	-	**44-353**
LT250 85-02	-	**44-353**
LT250EF 85-86	-	**44-353**
LT250R 85-90	-	**44-353**
LTF250 88-90	-	**44-353**
LTF250 91-01	-	**44-353**
LTF250 97-04	-	**0614-0278**
LTF250 05-11	-	**0614-0392**
LTF250F 01-02	-	**44-353**
LT250R 91-92	-	**44-353**
LT250S 89-90	-	**44-353**
LT-Z250 04-08	-	**0614-0278**
LT300E 87-89	-	**44-353**
LT300F 99-02	-	**44-353**
LT4WD 87-90	-	**44-353**
LT4WD 91-96	-	**44-353**
LT4WDX 91-98	-	**44-353**
LTA400F 05-19	-	**0614-0392**
LTF400F 05-19	-	**0614-0392**
LT400-F Eiger 02-04	-	**44-353**

FITS MODEL	LEFT-HAND LEVER PART #	RIGHT-HAND LEVER PART #
SUZUKI (CONT)		
LT-Z400 03	-	**44-353**
LT-Z400 Quad Sport 08-09	**44-494**	**0614-0394**
LTR450 Quad Racer 06-10	**44-494**	**0614-0394**
LT500R 87-90	-	**44-353**
LT-A500F 05-20	-	**0614-0392**
LTF500F 04-07	-	**0614-0392**
LTA700X 05-07	-	**0614-0392**
LTA750X 08-20	-	**0614-0392**
YAMAHA		
YFM80 85-86	-	**44-455**[2]
YFM80 87-88	**44-402**	-
YFM100 87-88	**44-402**	-
YFM125 Grizzly 05-13 (all)	**44-419**	-
YT125 80-82	**44-302**[1]	-
YT125 83-85	**44-402**	-
YT125 85	-	**44-455**[2]
YFM200 85	**44-402**	-
YFS200 90-93/96-01	-	**44-484**
YFS200 03-06	**44-494**	-
YFS200 94-95	**44-402**	**44-484**
YTM200 83-85	**44-402**	**44-455**[2]
YFM225 86-88	**44-402**	-
YFM225 Moto-4 86-87	**44-419**	-
YTM225DR 85	**44-402**	**44-455**[2]
YTM225DX 83-85	**44-402**	**44-455**[2]
YFB250 92-00	**44-419**	-
YFM250 89-91	**44-419**	-
YFM250 Bear Tracker 99/01-04	**44-402**	-
YFM250 Big Bear 07-09	**44-419**	-
YFM250 Bruin 05-06	**44-419**	-
YFM250W Moto-4 89	**44-419**	-
YFM250 Timberwolf 92-00	**44-419**	-
YTZ250 85-86	**44-402**	-
YFM350 Big Bear 87-99 (all)	**44-419**	**44-457**
YFM350 Bruin 04-06 (all)	**44-419**	-
YFM350 Grizzly 07-14 (all)	**44-419**	-
YFM350 Moto-4 87-89	**44-419**	-
YFM350FW 87-99	**44-402**	-
YFM350FWB 97-99	**44-402**	**44-457**
YFM350FX 95-01	-	**44-457**
YFM350FX 02-05	**44-494**	**44-493**
YFM350S Raptor 04-13 (all)	**44-419**	-
YFM350X 87-01	-	**44-457**
YFM350X 02-06	**44-494**	**44-493**
YFM350U 97-99	**44-402**	**44-457**
YFM350FX Wolverine 02-05	**44-494**	**44-493**
YFM350X Wolverine 06-09	**44-419**	-
YFZ350 87-01	-	**44-457**
YFZ350 02-06	**44-494**	**44-493**
YFM400FW 93-02	**44-419**	**44-457**
YFM400 Big Bear 00-12 (all)	**44-419**	-
YFM400 Big Bear Buckmaster 00	**44-419**	-
YFM400 Grizzly 07-08	**44-419**	-
YFM400 Kodiak 93-06 (all)	**44-419**	**44-457**
YFM450FX Wolverine 06-10 (all)	**44-419**	-
YFZ450 04-06	-	**0614-0058**
YFM600 Grizzly 98-01	**44-419**	**44-457**
YFM660R 01-05	**44-494**	**44-493**
YFM660 Grizzly 02-08	**44-402**	-
YFM660R 05 (all)	**44-419**	-
YFM700 Raptor 06-14 (all)	**44-419**	-

[1] For "power lever" style, order PART #44-401.
[2] "Power lever" style.

BOLD GRAY part numbers are new for 2024



CONTROL CABLES

- OEM-style cables are available in a wide variety of applications for most popular models
- Cables have nylon-lined housings and use precise OEM component dimensions
- Terminator clutch cables are available for several models; wires in the outer casing are wound lengthwise instead of around the cable to eliminate compression and spongy clutch feel

FITS MODEL	DESCRIPTION	PART #
ARCTIC CAT		
DVX 400 04, 06-08	Throttle	**0650-0133**
	Clutch	**0652-0057**
BOMBARDIER/CAN-AM		
DS 450 EFI 08-12, 14-15	Clutch	**0652-1977**
DS 450X 08	Clutch	**0652-1977**
DS 450 MX 09-15	Clutch	**0652-1977**
DS 450 XC 09-12, 14-15	Clutch	**0652-1977**
HONDA		
ATC90 73-78	Throttle	**0650-0539**
ATC110 79-81	Rear hand brake	**MP02-015**
ATC110 82	Throttle	**MP02-079**
	Rear hand brake	**MP02-015**
ATC110 83	Throttle	**MP02-077**
	Rear hand brake	**MP02-078**
ATC110 84-85	Throttle	**MP02-077**
	Rear hand brake	**MP02-081**
ATC125M 84-85	Throttle	**MP02-077**
	Rear hand brake	**MP02-081**
	Choke	**MP02-149**
ATC125M 86-87	Choke	**MP02-149**
	Gear change cable	**MP02-142**
TRX125 85	Rear hand brake	**MP02-081**
	Choke	**MP02-149**
	Gear change cable	**MP02-148**
TRX125 86	Choke	**MP02-149**
	Rear hand brake	**MP02-081**
	Gear change cable	**MP02-148**
TRX125 87-88	Rear hand brake	**MP02-356**
	Choke	**MP02-358**
ATC185 80	Throttle	**MP02-046**
	Front brake	**MP02-025**
	Foot brake	**MP02-082**
ATC185S 81-82	Throttle	**MP02-046**
	Front brake	**MP02-025**
	Foot brake	**MP02-035**
ATC185S 83	Throttle	**MP02-046**
	Foot brake	**MP02-035**
ATC200 81-82	Throttle	**MP02-046**
	Front brake	**MP02-025**
	Foot brake	**MP02-082**
ATC200 83	Throttle	**MP02-046**
	Foot brake	**MP02-082**
ATC200E 82	Throttle	**MP02-046**
	Front brake	**MP02-088**
	Foot brake	**MP02-082**
	Choke	**MP02-149**
ATC200E 83	Throttle	**MP02-046**
	Foot brake	**MP02-082**
	Choke	**MP02-149**
ATC200ES 84	Throttle	**MP02-046**
	Choke	**MP02-149**
ATC200M 84	Throttle	**MP02-046**
	Foot brake	**MP02-082**
	Choke	**MP02-149**

FITS MODEL	DESCRIPTION	PART #
HONDA (CONT)		
ATC200S 84	Throttle	**MP02-046**
	Foot brake	**MP02-082**
ATC200M 85	Throttle	**MP02-054**
	Foot brake	**MP02-082**
	Choke	**MP02-149**
ATC200S 85	Throttle	**MP02-054**
	Foot brake	**MP02-082**
ATC200S 86	Foot brake	**MP02-035**
ATC200X 83-85	Throttle	**MP02-054**
	Clutch	**MP02-055**
TRX200 84	Throttle	**MP02-046**
	Choke	**MP02-149**
TRX200 90-91	Choke	**MP02-358**
	Gear change cable	**MP02-142**
TRX200D 91-95	Choke	**MP02-358**
	Gear change cable	**MP02-142**
TRX200D 96-97	Rear hand brake	**MP02-356**
	Choke	**MP02-358**
	Gear change cable	**MP02-142**
TRX200SX 86-88	Throttle	**MP02-202**
ATC250ES 85	Front brake	**MP02-134**
	Foot brake	**MP02-133**
	Choke	**MP02-146**
	Gear change cable	**MP02-142**
ATC250ES 86-87	Throttle	**MP02-184**
	Front brake	**MP02-134**
	Gear change cable	**MP02-142**
ATC250R 81	Throttle	**MP02-048**
ATC250R 82	Throttle	**MP02-048**
ATC250R 83-84	Throttle	**MP02-062**
ATC250R 85	Throttle	**MP02-136**
	Clutch	**MP02-127**
ATC250R 86	Clutch	**MP02-127**
ATC250SX 85-87	Front brake	**MP02-134**
	Foot brake	**MP02-133**
	Choke	**MP02-178**
	Gear change cable	**MP02-142**
FL250 77-84	Throttle	**0650-0541**
	Rear hand brake	**MP02-137**
TRX250 85	Throttle (042)	**MP02-184**
TRX250 86-87	Throttle	**MP02-184**
	Choke	**MP02-178**
	Gear change cable	**MP02-142**
TRX250EX 01-05	Throttle	**MP02-202**
TRX250 Recon 97-01	Throttle	**MP02-202**
TRX250R 85 (early)	Choke	**MP02-146**
	Gear change cable	**MP02-142**
TRX250R 85	Throttle	**MP02-184**
	Choke	**MP02-146**
	Gear change cable	**MP02-142**
TRX250 97-98	Throttle	**MP02-202**
TRX250TE/TM 06-18	Throttle	**MP02-202**

CONTROL CABLES continued on next page.

BOLD GRAY part numbers are new for 2024

CONTROL CABLES (CONT)

FITS MODEL	DESCRIPTION	PART #
HONDA (CONT)		
TRX300 88-92	Throttle	**MP02-282**
	Rear hand brake	**MP02-288**
	Choke	**MP02-289**
TRX300 93-95	Throttle	**MP02-282**
	Rear hand brake	**MP02-288**
	Choke	**MP02-289**
TRX300 96-00	Throttle	**MP02-282**
	Rear hand brake	**MP02-357**
	Choke	**MP02-359**
TRX300FW 88/90-92	Throttle	**MP02-282**
	Rear hand brake	**MP02-288**
	Choke	**MP02-289**
TRX300FW 93-95	Throttle	**MP02-282**
	Rear hand brake	**MP02-288**
	Choke	**MP02-289**
TRX300FW 96-00	Throttle	**MP02-282**
	Rear hand brake	**MP02-357**
	Choke	**MP02-359**
ATC350X 85	Clutch	**MP02-144**
ATC350X 86	Clutch	**MP02-214**
TRX350 86-87	Throttle	**MP02-184**
	Foot brake	**MP02-183**
	Rear hand brake	**MP02-287**
	Choke	**MP02-179**
TRX350D 87-89	Throttle	**MP02-184**
	Foot brake	**MP02-183**
	Rear hand brake	**MP02-287**
	Choke	**MP02-179**
TRX350FE/TE/FM/TM Rancher 00-03	Throttle	**MP02-375**
	Foot brake	**MP02-352**
	Rear hand brake	**MP02-355**
	Choke	**0654-0021**
TRX350FE/TE/FM/TM Rancher 04-06	Throttle	**MP02-375**
	Foot brake	**MP02-352**
	Rear hand brake	**MP02-355**
TRX400EX 99-04	Throttle (Standard)	**MP02-0381**
	Throttle (+76 mm (3"))	**0650-1376**
	Clutch	**MP02-0382**
TRX400EX 05-07	Throttle	**0650-1376**
TRX400EX/X 08-09, 12-14	Throttle	**0650-1376**
TRX400FA/FGA Rancher 04-07	Throttle	**MP02-375**
	Foot brake	**MP02-352**
	Rear hand brake	**MP02-355**
TRX400FW/FM 95-03	Throttle	**MP02-375**
	Foot brake	**MP02-352**
	Rear hand brake	**MP02-355**
TRX420FA Rancher 09-13	Throttle	**MP02-375**
TRX420FE/FM/TE Rancher 07-10, 12-13	Throttle	**MP02-375**
TRX450ER 06-10, 12-14	Throttle	**0650-0265**
	Clutch	**0652-0425**
	Rear hand brake	**0653-0031**
TRX450S/ES 98-01/FM/FE 98-04	Throttle	**MP02-375**
	Foot brake	**MP02-352**
TRX450R 04-05	Throttle	**0650-0265**
	Clutch	**0652-0425**
	Rear hand brake	**0653-0031**
TRX450R 06-09	Throttle	**0650-0265**
	Clutch	**0652-0425**
	Rear hand brake	**0653-0031**
TRX500 Foreman 05-13	Rear hand brake	**MP02-355**
TRX500FA 01-03/FGA Rubicon 04	Throttle	**MP02-375**
	Foot brake	**MP02-352**
	Choke	**0654-0022**
	Rear hand brake	**MP02-355**
TRX500 Rubicon 05-14	Rear hand brake	**MP02-355**
TRX650FA 03-05/ FGA Rubicon 04-05	Throttle	**MP02-375**
TRX680FA 06-21/FGA Rincon 06-09	Throttle	**MP02-375**
KAWASAKI		
KFX80 03-06	Front brake	**0653-0038**
	Throttle	**MP04-111**
KLT110A 85-86	Front brake	**MP03-097**
KLT160A 85	Front brake	**MP03-097**
KLT185A 86-87	Front brake	**MP03-097**
KLF220A Bayou 88-02	Throttle	**MP03-169**
	Foot brake	**MP03-280**

FITS MODEL	DESCRIPTION	PART #
KAWASAKI (CONT)		
KLF250A Bayou 03-11	Throttle	**MP03-169**
	Foot brake	**MP03-280**
KSF250A Mojave 87-04	Choke	**MP03-275**
KXF250A Tecate 4 87-88	Clutch	**MP03-155**
KXT250A 84-85	Throttle	**MP03-054**
	Clutch	**MP03-055**
KXT250B Tecate 86-87	Throttle	**MP03-054**
KEF300A Lakota 95-00	Rear hand brake	**0653-0012**
KEF300B Lakota Sport 01-03	Rear hand brake	**0653-0012**
KLF300A 86	Choke	**0654-0023**
KLF300A 87	Choke	**MP03-194**
KLF300B Bayou 88	Choke	**MP03-194**
KLF300C Bayou 4x4 88-04	Foot brake	**MP03-278**
	Rear hand brake	**MP03-277**
	Choke	**MP03-194**
KVF300A Prairie 4x4 99-02	Throttle	**MP03-201**
	Choke	**MP03-194**
KVF300B Prairie 99-02	Throttle	**MP03-201**
	Choke	**MP03-194**
	Foot brake	**0653-0029**
KVF360A 03-13/C Prairie 4x4 Hardwood Realtree 03-11	Rear hand brake	**0653-0032**
KVF360B Prairie 2x4 03-06, 08	Rear hand brake	**0653-0032**
KFX400 03-05	Throttle	**0650-0133**
	Clutch	**0652-0057**
KLF400B 4x4 93-96, 98-99	Throttle	**MP03-201**
	Foot brake	**MP03-271**
	Rear hand brake	**MP03-270**
	Choke	**MP03-194**
KSF400A 03-06	Throttle	**0650-0133**
	Clutch (CW)	**0652-0057**
KVF400A Prairie 4x4 97-98	Throttle	**MP03-201**
	Foot brake	**0653-0029**
	Choke	**MP03-194**
KVF400B Prairie 2x4 98	Throttle	**MP03-201**
	Foot brake	**0653-0029**
	Choke	**MP03-194**
KVF400C Prairie 4x4 98-02	Throttle	**MP03-201**
	Choke	**MP03-194**
	Foot brake	**0653-0029**
KVF400D Prairie 4x4 99-00	Throttle	**MP03-201**
	Foot brake	**0653-0029**
KFX450R 08-14	Throttle	**0650-0902**
	Clutch	**0652-1001**
KVF650A/B Prairie 4x4/ Advantage Classic 02-03	Throttle	**0650-0267**
	Rear hand brake	**0653-0032**
KVF650D Brute Force 4x4 05-13	Throttle	**0650-0267**
	Rear hand brake	**0653-0032**
KVF650E Brute Force Hardwoods Green 05-08	Throttle	**0650-0267**
	Rear hand brake	**0653-0032**
KVF650F Brute Force 4x4i 06-13	Throttle	**0650-0542**
	Rear hand brake	**0653-0036**
KVF650G Brute Force 4x4i Hardwoods Green 06-08	Throttle	**0650-0542**
	Rear hand brake	**0653-0036**
KVF650G Brute Force 4x4i Hardwoods Green 09	Rear hand brake	**0653-0036**
KVF650H Brute Force 07	Throttle	**0650-0542**
	Rear hand brake	**0653-0036**
KVF650H Brute Force 08	Throttle	**0650-0542**
	Rear hand brake	**0653-0036**
KSV700A 04-09/B V-Force 05-09	Throttle	**0650-0267**
KVF700A Prairie 700 4x4 04-05	Throttle	**0650-0267**
	Rear hand brake	**0653-0032**
KVF700B Realtree Hard 04-05	Rear hand brake	**0653-0032**
KVF700D Prairie 4x4 Team Green Special Edition 04-05	Rear hand brake	**0653-0032**
KVF700D Prairie 4x4 Team Green Special Edition 05	Throttle	**0650-0267**
KVF750 Brute Force 05-07	Throttle	**0650-0542**
KVF750A/B Brute Force 4x4 Hardwoods Green 05	Throttle	**0650-0542**
	Rear hand brake	**0653-0036**
KVF750A/B Brute Force 4x4 Hardwoods Green 03-07	Throttle	**0650-0542**
	Rear hand brake	**0653-0036**
KVF750C Brute Force 4x4i Silver 06-07	Throttle	**0650-0542**
	Rear hand brake	**0653-0036**
KVF750D/E Brute Force 4x4i/ Hardwoods Green 08-10	Rear hand brake	**0653-0036**
KVF750F Brute Force 4x4i 08, 10-11	Rear hand brake	**0653-0036**

BOLD GRAY part numbers are new for 2024

CONTROL CABLES (CONT)

FITS MODEL	DESCRIPTION	PART #
KAWASAKI (CONT)		
KVF750G/H/J Brute Force 750 4x4i EPS 12-20	Rear hand brake	**0653-0036**
KVF750L Brute Force 4x4i 12-20	Rear hand brake	**0653-0036**
KTM		
450 SX 09-10	Throttle	**0650-1563**
450 XC 08-09	Throttle	**0650-1563**
505 SX 09-10, 12	Throttle	**0650-1563**
505 XC 08-09, 11-12	Throttle	**0650-1563**
POLARIS		
250 4x4 93	Throttle	**0650-0136**
250 Big Boss 4x6 89-91	Throttle	**0650-0136**
250 Big Boss 6x6 91-93	Throttle	**0650-0136**
250 Trail Blazer 02-06	Choke	**0650-0268**
250 Trail Blazer 250ES 96-97	Throttle	**0650-0136**
250 Xplorer 4x4 01-02	Choke	**0650-0268**
Trail Boss 250 90-92, 95-99	Throttle	**0650-0136**
Trail Boss 250 2x4/4x4 89-92	Throttle	**0650-0136**
300 Big Boss 4x4/6x6 94	Throttle	**0650-0136**
300 Hawkeye 2x4 06-11/4x4 06-07	Throttle	**0650-0270**[1]
	Choke	**0650-0268**
300 Sportsman 4x4 08-10	Throttle	**0650-0270**
	Choke	**0650-0268**
300 Trail Boss 2x4 93-95	Throttle	**0650-0136**
300 Xpress 96-99	Throttle	**0650-0545**
320 Ranger ETX 15-16	Shifter	**0652-2126**
325 Magnum 2x4/4x4/HDS 00 (all)	Throttle	**0650-0270**[1]
325 Magnum 2x4/HDS/4x4 01	Throttle	**0650-0543**
325 Magnum 2x4/4x4 HDS 02	Throttle	**0650-0270**
	Choke	**0650-0268**
325 Magnum 4x4 02	Throttle	**0650-0543**
	Choke	**0650-0268**
325 Magnum 4x4 HDS 01	Throttle	**0650-0270**
	Choke	**0650-0268**
325 Trail Boss 00-01	Throttle	**0650-0270**
325 Trail Boss 02	Throttle	**0650-0270**
	Choke	**0654-0024**
325 Xpedition 00	Throttle	**0650-0543**
325 Xpedition 01	Throttle	**0650-0543**
	Choke	**0650-0268**
325 Xpedition 02	Throttle	**0650-0270**
	Choke	**0650-0268**
330 Magnum 2x4/4x4 03-06	Throttle	**0650-0270**
	Choke	**0650-0268**
330 Trail Blazer 08-13	Throttle	**0650-0270**
330 Trail Boss 2x4 03-09	Throttle	**0650-0270**
	Choke	**0654-0024**
330 Trail Boss 10-13	Throttle	**0650-0270**
	Choke	**0650-0268**
335 Sportsman 99-00	Throttle	**0650-0273**
335 Worker 99	Throttle	**0650-0273**
Trail Boss 350L 2x4/4x4 90-93	Throttle	**0650-0135**
Big Boss 350L 6x6	Throttle	**0650-0135**
400L 2x4/4x4 94/6x6 94-96	Throttle	**0650-0135**
400 Scrambler 2x4/4x4 02	Choke	**0650-0268**
400 Sportsman 4x4 93-96	Throttle	**0650-0135**
400 Sportsman 01-05	Throttle	**0650-0270**
	Choke	**0650-0268**
Sportsman 400 HO 4x4 08-14	Throttle	**0650-0270**
	Choke	**0650-0268**
400 Trail Blazer 03	Choke	**0650-0268**
400 Xplorer 01-02	Choke	**0650-0268**
400L Sport 4x4 94	Throttle	**0650-0135**
400L Sport 2x4 94-95	Throttle	**0650-0135**
Big Boss 400L Norway 6x6 95-96	Throttle	**0650-0135**
Big Boss 6x6 International 02	Throttle	**0650-0270**
	Choke	**0650-0268**
400L Sportsman 97	Throttle	**0650-0135**
425 Magnum 2x4/4x4 97	Throttle	**0650-0273**
425 Xpedition 00	Throttle	**0650-0270**
425 Xpedition 01-02	Throttle	**0650-0270**
	Choke	**0650-0268**
450 Sportsman 06-07	Throttle	**0650-0270**
	Choke	**0650-0268**
499 Ranger ETX 17	Shifter	**0652-2126**
500 ATP H.O. 04	Throttle	**0650-0270**
	Choke	**0650-0268**
500 Magnum 99 (all)	Throttle	**0650-0270**
500 Magnum 2x4 01-02/HDS 03	Throttle	**0650-0270**
	Choke	**0650-0268**
500 Magnum HDS 01	Throttle	**0650-0270**
	Choke	**0650-0268**
500 Magnum RMK/VL HDS 02	Throttle	**0650-0270**
	Choke	**0650-0268**
500 Magnum/EB/4x4 HDS 00	Throttle	**0650-0270**
500 Outlaw 06-07	Throttle	**0650-0270**
500 Predator 03-07	Throttle	**0650-0270**
500LE Predator 07	Throttle	**0650-0270**
500 Scrambler 97	Throttle	**0650-0273**
500 Scrambler 4x4 99-00	Throttle	**0650-0270**
500 Scrambler 4x4 01-09	Throttle	**0650-0270**
	Choke	**0654-0024**[2]
500 Scrambler 4x4 10-11	Throttle	**0650-0270**
	Choke	**0650-0268**
500 Scrambler 12	Throttle	**0650-0270**
500 Scrambler 2x4 01	Throttle	**0650-0270**
500 Scrambler 2x4 02	Throttle	**0650-0270**
	Choke	**0654-0024**[3]
500 Sportsman 96 (all)	Throttle	**0650-0273**
500 Sportsman 97-98	Throttle	**0650-0273**
500 Sportsman 4x4 99-00/6x6 00	Throttle	**0650-0270**
500 Sportsman 4x4 02/6x6 01-06, 08	Throttle	**0650-0270**
	Choke	**0650-0268**
500 Sportsman HO 01, 03-13	Throttle	**0650-0270**
	Choke	**0650-0268**
500 Sportsman HO 02	Throttle	**0650-0270**
500 Sportsman RSE 99	Throttle	**0650-0270**
Sportsman Forest 500 11-13	Throttle	**0650-0270**
500 Worker 99	Throttle	**0650-0270**
500 Worker 01-02	Throttle	**0650-0270**
	Choke	**0650-0268**
500 Xplorer 97	Throttle	**0650-0273**
Ranger 500 2x4 17-19	Shifter	**0652-2126**
Ranger 570 15-19	Shifter	**0652-2126**
Ranger 570 Full Size 15-17	Shifter	**0652-2126**
Sportsman 600 03-05	Throttle	**0650-0270**
	Choke	**0650-0268**
Sportsman 700 02-06	Throttle	**0650-0270**
	Choke	**0650-0268**
Sportsman MV7 05	Throttle	**0650-0270**
	Choke	**0650-0268**
Ranger 900 XP 14-17	Shifter	**0652-2126**
Ranger 900 Diesel HST/DLX 14	Shifter	**0652-2126**
Ranger 1000 Diesel 15-18	Shifter	**0652-2126**
Ranger 1000 HST 15	Shifter	**0652-2126**
Ranger 1000//XP/PS 17	Shifter	**0652-2126**
SUZUKI		
LT80 87-06	Front brake	**0653-0038**
	Throttle	**MP04-111**
ALT125 83-86	Throttle	**MP04-043**
	Rear hand brake	**MP04-044**
LT125 83-86	Throttle	**MP04-043**
	Rear hand brake	**MP04-044**
LT125 87	Rear hand brake	**MP04-044**
LTF160 91-01	Throttle	**MP04-118**
	Choke	**0654-0012**
LT160E 89-92	Throttle	**MP04-118**
	Choke	**0654-0012**
LTF160 91-97	Throttle	**MP04-118**
	Choke	**0654-0012**
LTF160 98-01 (non-CA)	Throttle	**MP04-118**
	Choke	**0654-0012**
ALT185 85	Throttle	**MP04-043**
LT185 84-86	Throttle	**MP04-043**
	Rear hand brake	**MP04-044**
LT185 87	Rear hand brake	**MP04-044**
LT230E 87-93	Throttle	**MP04-106**
	Choke	**MP04-112**
LT230GE 85-86	Throttle	**MP04-065**
	Rear hand brake	**MP04-071**

[1] Throttle cable only for models built before 2/10/99; serial #s A00CB32AA/CA/FA. A00CD32AA/CA or A00CD32FA/FB.

[2] Choke cable for serial #s A02BG50AA/AC.

[3] Choke cable for serial #s A02BG50AA/AB.

CONTROL CABLES continued on next page.

BOLD GRAY part numbers are new for 2024

CONTROL CABLES (CONT)

FITS MODEL	DESCRIPTION	PART #
SUZUKI (CONT)		
LT230S 85-88	Throttle	**MP04-061**
LT250EF 85-86	Rear hand brake	**MP04-051**
LT250R 85-86	Throttle	**MP04-059**
LT250R 85-92	Clutch	**MP04-057**
LT250R 87-92	Throttle	**MP04-107**
	Clutch	**MP04-057**
LT250S 89-90	Throttle	**0650-0546**
LTF250 88-89	Throttle	**0650-0546**
	Rear hand brake	**MP04-159**
	Choke	**MP04-112**
LTF250 90-99	Rear hand brake	**MP04-159**
	Choke	**MP04-112**
LTF250 00	Rear hand brake	**MP04-159**
	Choke	**MP04-112**
LTF250F Ozark 01	Throttle	**0650-0132**
	Rear hand brake	**MP04-159**
LTF250F Ozark 02	Throttle	**0650-0132**
LT 4WD 87-89	Throttle	**MP04-106**
	Speedometer	**MP04-158**
	Rear hand brake	**MP04-159**
	Choke	**MP04-112**
LT 4WD 90-96	Speedometer	**MP04-158**
	Rear hand brake	**MP04-159**
	Choke	**MP04-112**
LTF 4WD 97-98	Speedometer	**MP04-158**
	Rear hand brake	**MP04-159**
	Choke	**MP04-112**
LT-F4WDX 91-98	Speedometer	**MP04-158**
	Rear hand brake	**MP04-159**
	Choke	**MP04-112**
LT300E 87-89	Throttle	**MP04-061**
	Choke	**MP04-112**
LTF300F 99	Rear hand brake	**MP04-159**
	Choke	**MP04-112**
LTF300F 00-02	Throttle	**0650-0132**
	Rear hand brake	**MP04-159**
LT-Z400 03-08	Throttle	**0650-0133**
	Clutch	**0652-0057**
LT-Z400 Quadsport 09, 12-14	Clutch	**0652-0057**
LT-R450 Quad Racer 06-08	Throttle (+50,8 mm (2"))	**0650-0822**
	Clutch (+50,8 mm (2"))	**0652-1002**
LT-R450 Quad Racer 09	Clutch (+50,8 mm (2"))	**0652-1002**
	Throttle	**0650-1567**
LT500R 87-90	Throttle	**MP04-103**
	Clutch	**MP04-104**
LTF500F 98-00	Rear hand brake	**0653-0013**
LTV 700F 05	Throttle	**0650-0267**
	Rear hand brake	**0653-0032**
YAMAHA		
YFM50 Raptor 04-08	Rear hand brake	**MP05-192**
YFM80 92-01	Throttle	**MP05-191**
	Rear hand brake	**MP05-192**
YFM80G Grizzly/Raptor 05-08	Rear hand brake	**MP05-192**
YFM80R Raptor 02-08	Throttle	**MP05-191**
	Rear hand brake	**MP05-192**
YFM80R Raptor 09	Throttle	**MP05-191**
YFM100 89-91	Throttle	**MP05-191**
	Rear hand brake	**MP05-192**
YT125 83-85	Rear hand brake	**MP05-046**
	Rear hand brake	**MP05-046**
YFM200 85	Throttle	**MP05-075**
	Rear hand brake	**MP05-046**
YFM200DX 86-89	Foot brake	**MP05-053**
	Rear hand brake	**MP05-046**
YFS200 Blaster 88-02	Throttle	**MP05-118**
	Clutch	**MP05-119**
	Front brake	**MP05-178**[4]
	Front brake	**MP05-175**[5]
YFS200 03-06	Throttle	**MP05-118**
	Clutch	**MP05-119**
YTM200 83-85	Throttle	**MP05-047**
	Front brake	**MP05-048**
	Rear hand brake	**MP05-046**
YTM200E 83-84	Throttle	**MP05-047**
	Front brake	**MP05-048**
	Rear hand brake	**MP05-046**

FITS MODEL	DESCRIPTION	PART #
YAMAHA (CONT)		
YTM200ER 85	Throttle	**MP05-047**
	Front brake	**MP05-048**
	Rear hand brake	**MP05-046**
YFM225 86	Throttle	**MP05-075**
	Speedometer	**0655-0014**
YFM225 87-88	Speedometer	**0655-0014**
YTM225DR 85	Throttle	**MP05-075**
	Front brake	**MP05-048**
	Foot brake	**MP05-053**
	Rear hand brake	**MP05-046**
YTM225DR 86	Throttle	**MP05-193**
	Front brake	**MP05-048**
	Foot brake	**MP05-053**
	Rear hand brake	**MP05-046**
YTM225DX 83	Front brake	**MP05-048**
	Foot brake	**MP05-053**
	Rear hand brake	**MP05-046**
YTM225DX 84-85	Throttle	**MP05-075**
	Front brake	**MP05-048**
	Foot brake	**MP05-053**
	Rear hand brake	**MP05-046**
YFB250 92-96	Throttle	**MP05-193**
	Front brake	**MP05-178**[4]
	Front brake	**MP05-175**[5]
	Rear hand brake	**MP05-192**
YFB250FW 94-00	Throttle	**MP05-193**
	Front brake	**MP05-178**[4]
	Rear hand brake	**MP05-192**
YFB250U 96-98	Throttle	**MP05-193**
	Front brake	**MP05-178**[4]
	Front brake	**MP05-175**[5]
	Rear hand brake	**MP05-192**
YFM250 08-13	Throttle	**0650-1570**
YFM250R Raptor 08-13	Throttle	**0650-1570**
YFM350A 2x4 Bruin auto 04	Throttle	**0650-0134**
	Choke	**0654-0040**
YFM350A 2x4 Bruin auto 05-06	Throttle	**0650-0134**
YFM350 Grizzly 2x4/4x4 07-13	Throttle	**0650-0134**
YFM350FA Bruin 4x4 04-06	Throttle	**0650-0134**
YFM350FAH 4x4 Hunter 04-05	Throttle	**0650-0134**
YFM350ER 87	Speedometer	**0655-0014**
YFM350ER 88-90	Throttle	**MP05-123**[4]
	Speedometer	**0655-0014**
YFM350ER 92-93	Speedometer	**0655-0014**
YFM350ER 94-95	Speedometer	**0655-0014**
YFM350FA Bruin 2WD 04-06	Throttle	**0650-0134**
YFM350FG Grizzly FG 12-13/ GW/FGI 07-11	Throttle	**0650-0134**
YFM350FW 87-92	Speedometer	**0655-0014**
	Rear hand brake	**MP05-173**
YFM350FW 93-97	Speedometer	**0655-0014**
	Rear hand brake	**MP05-173**
YFM350RR 88-93	Speedometer	**0655-0014**
YFM350SE 97	Speedometer	**0655-0014**
	Rear hand brake	**MP05-0222**
YFM350T Grizzly 2WD 14	Throttle	**0650-0134**
YFM350U 96-98	Speedometer	**0655-0014**
	Rear hand brake	**MP05-0222**
YFM350X Warrior 87	Throttle	**MP05-109**
	Clutch	**MP05-092**
	Rear hand brake	**MP05-126**
YFM350X Warrior 88-92	Clutch	**MP05-092**
	Rear hand brake	**MP05-126**
YFM350X Warrior 93-04	Clutch	**MP05-092**
	Rear hand brake	**MP05-126**
YFM350X Wolverine 06-09	Throttle	**0650-0134**
YFM350R Raptor 04-13	Clutch	**0652-1003**
	Choke	**0654-0040**
YFZ350 87-06	Throttle	**MP05-136**
	Clutch	**MP05-111**
	Clutch	**0652-0427**[6]
	Terminator clutch	**BA-05111T**
	Rear hand brake	**MP05-126**

[4] Upper only.
[5] Lower only.
[6] Armor-coated stainless steel cable.

BOLD GRAY part numbers are new for 2024

CONTROL CABLES (CONT)

FITS MODEL	DESCRIPTION	PART #
YAMAHA (CONT)		
YFM400A Kodiak 00-01, 03	Throttle	**0650-0134**
YFM400FA Kodiak 00-06	Throttle	**0650-0134**
YFM400FG Grizzly 07-08	Throttle	**0650-0134**
YFM400FW 93-95	Speedometer	**0655-0014**
	Rear hand brake	**MP05-0222**
YFM400FW 96-98	Rear hand brake	**MP05-0222**
YFM450FA Kodiak 03-06/FS 05	Throttle	**0650-0134**
YFM450 Grizzly 07-14	Throttle	**0650-0134**
YFM450FX Wolverine 06-10	Throttle	**0650-0134**
YFZ450 04-09	Throttle	**0650-0551**[7]
	Clutch	**0652-0428**[7]
	Terminator clutch	**0652-0429**[7]

FITS MODEL	DESCRIPTION	PART #
YAMAHA (CONT)		
YFZ450R 09-23/X 10-11	Throttle (+50,8 mm (2"))	**0650-1046**
	Clutch (+50,8 mm (2"))	**0652-1497**
YFM660F Grizzly 4x4 02-08	Throttle	**0650-0616**
YFM660R Raptor 01-04	Throttle	**MP05-0241**
	Clutch	**MP05-0271**
	Rear hand brake	**0653-0016**
YFM660R Raptor 05	Throttle	**MP05-0241**
YFM700R Raptor 06-14	Throttle	**0650-0824**
	Clutch	**0652-1004**
YFM700R Raptor 15-23	Throttle	**0650-0824**
YXZ1000/EPS/SE/R/SS SE 16-19	Throttle	**0650-1721**

[7] 51 mm (2") longer than stock.



PARTS UNLIMITED

CABLES

- All of the high-quality cables in the following charts are manufactured for Parts Unlimited and meet or exceed OEM specifications
- All match the original equipment exactly for a perfect fit and are packaged with the OEM number as well as our PART #

FITS MODEL	DESCRIPTION	PART #
HONDA		
ATC110 84-85	Rear hand brake	**072331**
ATC125M 84-85	Rear hand brake	**072331**
	Choke	**K28-2151**
ATC125M 86-87	Choke	**K28-2151**
	Gear change	**072309**
TRX125 85-86	Choke	**K28-2151**
	Rear hand brake	**072331**
ATC185 80	Throttle	**K28-6506R**
	Rear hand brake	**110042**
ATC185S 81-82	Throttle	**K28-6506R**
	Front hand brake	**072283**
	Rear hand brake	**110042**
ATC185S 83	Throttle	**K28-6506R**
	Rear hand brake	**072285**
ATC200 81-82	Throttle	**K28-6506R**
	Front hand brake	**072283**
	Rear hand brake	**110042**
ATC200 83	Throtte	**K28-6506R**
	Rear hand brake	**072285**
ATC200E 82	Choke	**K28-2151**
	Throttle	**K28-6506R**
	Rear hand brake	**072285**
ATC200ES 84	Choke	**K28-2151**
	Throttle	**K28-6506R**
	Front hand brake	**072321**
ATC200M 84-85	Choke	**K28-2151**
	Throttle	**K28-6506R**
	Front hand brake	**072321**
ATC200S 84	Throttle	**K28-6506R**
	Front hand brake	**072321**
ATC200S 85	Front hand brake	**072321**
ATC200S 86	Front hand brake	**072321**
ATC200X 83-85	Clutch	**K28-5543**
ATC200X 86-87	Clutch	**K28-5501D**
TRX200 84	Choke	**K28-2151**
	Throttle	**K28-6506R**
ATC250ES 85	Front hand brake	**072322**
	Rear hand brake	**K28-6081**
	Gear change	**072309**
ATC250ES 86-87	Front hand brake	**072322**
	Gear change	**072309**
ATC250R 81-82	Clutch	**K28-5597**

FITS MODEL	DESCRIPTION	PART #
HONDA (CONT)		
ATC250R 83-84	Clutch	**K28-5597**
ATC250R 86	Throttle	**K28-2137**
ATC250SX 85-87	Front hand brake	**072322**
	Gear change	**072309**
TRX250 85	Rear hand brake	**K28-6081**
	Gear change	**072309**
TRX250 86-87	Gear change	**072309**
TRX250R 86-89	Clutch	**K28-5597**
	Throttle	**K28-2137**
TRX300/FW 83-99	Choke	**K28-2105**
	Rear hand brake	**K28-2130**[1]
TRX300EX 93-06	Clutch	**K28-5501E**
ATC350X 85-86	Clutch	**072312**
TRX400EX 99-04	Clutch	**K28-2139**
TRX450R 04-09	Clutch	**0652-0747**
KAWASAKI		
KLT185 86-87	Throttle	**K28-8501T**
KLT250 82-83	Clutch	**K28-5502**
KLT250C 83-85	Clutch	**K28-5502**
KLT250 84	Clutch	**K28-5502**
KFX400A 03-06	Choke	**0654-0032**
	Clutch	**0652-0748**
	Throttle	**0650-0664**
POLARIS		
325 Magnum 2x4/4x4 HDS 02	Throttle	**0650-0663**
325 Trail Boss 00/02	Throttle	**0650-0663**
325 Expedition 02	Throttle	**0650-0663**
330 Magnum 2x4/ 4x4 03-04	Throttle	**0650-0663**
330 Trail Boss 03-04	Throttle	**0650-0663**
400 Sportsman 01-04	Throttle	**0650-0663**
425 Expedition 00-02	Throttle	**0650-0663**
500 ATP H.O. 04	Throttle	**0650-0663**
500 Magnum 99-03	Throttle	**0650-0663**
Predator 500 03-04	Throttle	**0650-0663**
500 Scrambler 4x4 99-04	Throttle	**0650-0663**
500 Scrambler 2x4 01-02	Throttle	**0650-0663**
500 Sportsman 01-04	Throttle	**0650-0663**

FITS MODEL	DESCRIPTION	PART #
POLARIS (CONT)		
500 Worker 99/01-02	Throttle	**0650-0663**
Sportsman 6x6 00-04	Throttle	**0650-0663**
600 Sportsman Twin 03-05	Throttle	**0650-0663**
700 Sportsman Twin 02-06	Throttle	**0650-0663**
SUZUKI		
LT230E 87-93	Choke	**K28-2118**
LTF250 88-02	Choke	**K28-2118**
	Rear hand brake	**K28-2114**
LT 4WD/4WDX 87-98	Choke	**K28-2118**
	Rear hand brake	**K28-2114**
LT300F 99-02	Choke	**K28-2118**
	Rear hand brake	**K28-2114**
LTZ400 03-08	Choke	**0654-0032**
	Clutch	**0652-0748**
	Throttle	**0650-0664**
YAMAHA		
YFM80 92-08	Rear hand brake	**K28-2147**
YFM100 89-91	Rear hand brake	**K28-2147**
YFS200 88-05	Clutch	**BA-05119**
	Throttle	**K28-2107**
	Front hand brake	**K28-2136**[2]
	Front hand brake	**K28-2135**[3]
YFB250 92-98	Front hand brake	**K28-2136**[2]
	Front hand brake	**K28-2135**[3]
	Rear hand brake	**K28-2147**
YFB250FW 94-00	Rear hand brake	**K28-2147**
YFB250U 96-98	Front hand brake	**K28-2136**[2]
	Front hand brake	**K28-2135**[3]
	Rear hand brake	**K28-2147**
YTZ250 85-86	Clutch	**K28-2501X**
YFM350X 87-04	Clutch	**BA-05092**
YFM350FW 87-97	Rear hand brake	**K28-2123**
YFZ350 87-06	Clutch	**K28-2120**
YFZ450 04-09	Clutch	**0652-0750**
YFM660R 01-05	Clutch	**0652-0749**
	Throttle	**0650-0666**

[1] Fits 88/93-95 models only.
[2] Front upper.
[3] Front lower.

BOLD GRAY part numbers are new for 2024

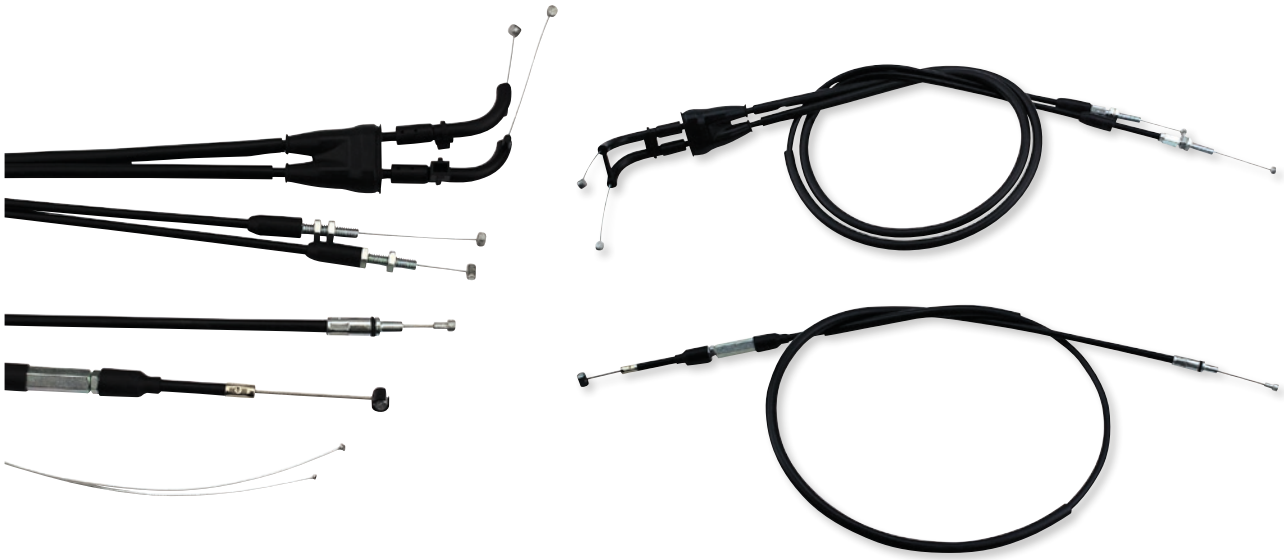

CONTROL CABLES

- Black PVC outer jacket for maximum flexibility and durability
- Steel inner casing is tightly coiled for low compression ratios
- A pre-lubricated nylon inner sleeve guarantees smooth operation and long life
- All wire ends are bird-caged prior to terminal casting for superior pull-out resistance
- EPDM molded rubber components for high UV resistance and long life
- Injected-molded components are manufactured from high-strength POM material

FITS MODEL	DESCRIPTION	PART #
ARCTIC CAT		
250 2x4 99-01	Rear hand brake	**0653-0097**
250 2x4 02-05	Throttle	**0650-1372**
	Rear brake	**0653-0097**
250 4x4 01	Rear hand brake	**0653-0097**
250 4x4 02-05	Throttle	**0650-1372**
	Rear brake	**0653-0097**
300 2x4 98-01	Rear hand brake	**0653-0097**
300 2x4 02-04	Throttle	**0650-1372**
	Rear brake	**0653-0097**
300 4x4 98-01	Rear hand brake	**0653-0097**
300 4x4 02-05	Throttle	**0650-1372**
	Rear brake	**0653-0097**
366 FIS w/ AT 09-10	Throttle	**0650-1331**
366 SE FIS w/ AT 11	Throttle	**0650-1331**
375 2x4 w/ AT 02	Throttle	**0650-1331**
375 4x4 w/ AT 02	Throttle	**0650-1331**
400 4x4 w/ AT 03-04	Throttle	**0650-1331**
400 4x4 w/ MT 02-04	Throttle	**0650-1331**
400 DVX 04-08	Throttle	**0650-1314**
	Clutch	**0652-1785**
400 FIS 2x4 w/ AT 03-04	Throttle	**0650-1331**
400 FIS 2x4 w/ MT 03-04	Throttle	**0650-1331**
400 FIS 4x4 TRV 06-14	Throttle	**0650-1331**
400 FIS 4x4 w/ AT 03-08	Throttle	**0650-1331**
400 FIS 4x4 w/ AT LTD 07	Throttle	**0650-1331**
400 FIS 4x4 w/ MT 02-07	Throttle	**0650-1331**
400 FIS 4x4 w/ MT 08	Throttle	**0650-1330**
400 TBX 4x4 04-06	Throttle	**0650-1331**
400 VP 4x4 w/ AT 06	Throttle	**0650-1331**
400 VP 4x4 w/ MT 06	Throttle	**0650-1331**
450i GT EFI 12	Throttle	**0650-1331**
500 4x4 w/ AT 00-02	Throttle	**0650-1331**
500 4x4 w/ MT 01	Throttle	**0650-1331**
500 FIS 4x4 w/ AT 02-09	Throttle	**0650-1331**
500 FIS 4x4 w/ MT 02-09	Throttle	**0650-1331**
500 FIS TBX 4x4 02-06	Throttle	**0650-1331**
500 FIS TRV 4x4 03-08	Throttle	**0650-1331**
650 4x4 H1 07-11	Throttle	**0650-1331**
650 H1 LTD 05-07	Throttle	**0650-1331**
650 H1 MudPro 10-11	Throttle	**0650-1331**
650 TRV 07-09	Throttle	**0650-1331**
650 TRV LTD 07	Throttle	**0650-1331**
650i 4x4 12	Throttle	**0650-1331**
CAN-AM		
DS 90 4-Stroke 06-07	Throttle	**0650-1324**
DS 450 10-15	Clutch	**0652-1796**

FITS MODEL	DESCRIPTION	PART #
CAN-AM (CONT)		
DS 450 EFI MXC 10-12	Clutch	**0652-1796**
DS 450 EFI XXC 09-12	Clutch	**0652-1796**
DS 450 STD/X 08-09	Clutch	**0652-1796**
DS 450 XMX 15	Clutch	**0652-1796**
DS 450 XXC 15	Clutch	**0652-1796**
Outlander DPS 450 EFI 16-21	Throttle	**0650-1330**
Outlander L 450 EFI 15-16	Throttle	**0650-1330**
Outlander L MAX 450 EFI 15-16	Throttle	**0650-1330**
Outlander MAX 450 6x6 19-21	Throttle	**0650-1330**
Outlander MAX 450 EFI 17	Throttle	**0650-1330**
Outlander MAX DPS 450 EFI 16-21	Throttle	**0650-1330**
Outlander MAX STD 450 EFI 18-21	Throttle	**0650-1330**
Outlander STD 450 EFI 17-21	Throttle	**0650-1330**
Outlander 500 STD 4x4 13-15	Throttle	**0650-1330**
Outlander 500 XT 4x4 13-14	Throttle	**0650-1330**
Outlander L 500 EFI 15	Throttle	**0650-1330**
Outlander L MAX 500 EFI 15	Throttle	**0650-1330**
Outlander MAX 500 EFI 15	Throttle	**0650-1330**
Outlander MAX 500 STD 4x4 13-14	Throttle	**0650-1330**
Outlander MAX 500 XT 4x4 13-14	Throttle	**0650-1330**
Renegade 500 13-15	Throttle	**0650-1330**
Outlander DPS 570 EFI 16-21	Throttle	**0650-1330**
Outlander L 570 EFI 16	Throttle	**0650-1330**
Outlander LE 570 EFI 16	Throttle	**0650-1330**
Outlander MAX 570 EFI 16-17	Throttle	**0650-1330**
Outlander MAX DPS 570 EFI 16-21	Throttle	**0650-1330**
Outlander MAX STD 570 EFI 18-21	Throttle	**0650-1330**
Outlander STD 570 EFI 17-21	Throttle	**0650-1330**
Outlander XMR 570 EFI 16-21	Throttle	**0650-1330**
Renegade 570 EFI 16-21	Throttle	**0650-1330**
Renegade XMR 570 EFI 17-21	Throttle	**0650-1330**
Outlander 650 6x6 15-18	Throttle	**0650-1330**
Outlander 650 STD 4x4 13-15	Throttle	**0650-1330**
Outlander 650 XMR 13-21	Throttle	**0650-1330**
Outlander 650 XT 4x4 13-14	Throttle	**0650-1330**
Outlander DPS 650 EFI 17-21	Throttle	**0650-1330**
Outlander MAX 650 6x6 19-21	Throttle	**0650-1330**
Outlander MAX 650 DPS 21	Throttle	**0650-1330**
Outlander MAX 650 STD 4x4 13-15	Throttle	**0650-1330**
Outlander MAX 650 XT 4x4 13-14	Throttle	**0650-1330**
Outlander MAX 650 XT 21	Throttle	**0650-1330**
Outlander STD 650 EFI 17-21	Throttle	**0650-1330**
Outlander 800R STD 4x4 13-15	Throttle	**0650-1330**
Outlander 800R XMR 15	Throttle	**0650-1330**
Outlander 800R XT 4x4 13-14	Throttle	**0650-1330**
Outlander MAX 800R EFI 15	Throttle	**0650-1330**

BOLD GRAY part numbers are new for 2024

MOOSE RACING CONTROL CABLES (CONT)

FITS MODEL	DESCRIPTION	PART #
CAN-AM (CONT)		
Outlander MAX 800R STD 4x4 13-14	Throttle	**0650-1330**
Outlander MAX 800R XT 4x4 13-14	Throttle	**0650-1330**
Renegade 800 12-15	Throttle	**0650-1330**
Renegade 800 XXC 12-14	Throttle	**0650-1330**
Outlander 850 16	Throttle	**0650-1330**
Outlander 850 DPS 16-21	Throttle	**0650-1330**
Outlander 850 XMR 16-19	Throttle	**0650-1330**
Outlander 850 XT 16-21	Throttle	**0650-1330**
Outlander 850 XTP 16-21	Throttle	**0650-1330**
Outlander MAX 850 DPS 17-20	Throttle	**0650-1330**
Outlander MAX 850 XT 16	Throttle	**0650-1330**
Outlander MAX 850 XTP 16	Throttle	**0650-1330**
Renegade 850 16-19	Throttle	**0650-1330**
Renegade 850 XXC 16-20	Throttle	**0650-1330**
Outlander 1000 DPS 12-20	Throttle	**0650-1330**
Outlander 1000 EFI 6x6 15-18	Throttle	**0650-1330**
Outlander 1000 XMR 13-20	Throttle	**0650-1330**
Outlander 1000 XT 12-20	Throttle	**0650-1330**
Outlander 1000 XTP 13-19	Throttle	**0650-1330**
Outlander MAX 1000 13-19	Throttle	**0650-1330**
Outlander MAX 1000 EFI 6x6 19-21	Throttle	**0650-1330**
Outlander MAX 1000 LTD 15-16	Throttle	**0650-1330**
Outlander MAX 1000 XT 13-19	Throttle	**0650-1330**
Outlander MAX 1000 XTP 13-19	Throttle	**0650-1330**
Renegade 1000 12-19	Throttle	**0650-1330**
Renegade 1000 XMR 16-19	Throttle	**0650-1330**
Renegade 1000 XXC 12-19	Throttle	**0650-1330**
HONDA		
TRX90 93-20	Throttle	**0650-1360**
ATC125M 86-87	Rear hand/park brake	**0653-0095**
ATC200X 83-85	Clutch	**0652-1681**
	Rear hand/park brake	**0653-0069**
ATC200X 86-87	Rear hand/park brake	**0653-0069**
TRX200 84	Rear hand/park brake	**0653-0095**
TRX200 90-91	Rear hand/park brake	**0653-0095**
TRX200D 90-95	Rear hand/park brake	**0653-0095**
TRX200SX 86-88	Rear hand/park brake	**0653-0095**
ATC250ES 85-87	Throttle	**0650-1282**
	Rear hand/park brake	**0653-0095**
ATC250R 81	Clutch	**0652-1675**
ATC250R 82	Clutch	**0652-1675**
	Rear hand/park brake	**0653-0069**
ATC250R 83-84	Throttle	**0650-1290**
	Clutch	**0652-1675**
	Rear hand/park brake	**0653-0069**
ATC250R 85	Rear hand/park brake	**0653-0069**
ATC250SX 85-86	Throttle	**0650-1282**
	Rear hand/park brake	**0653-0095**
ATC250SX 87	Rear hand/park brake	**0653-0095**
TRX250 Fourtrax 85-87	Throttle	**0650-1282**
	Rear hand/park brake	**0653-0095**
TRX250 Recon 97-01	Throttle	**0650-1284**
	Rear brake	**0653-0046**
	Rear hand/park brake	**0653-0066**
TRX250R 86-87	Clutch	**0652-1675**
TRX250R 88-89	Clutch	**0652-1675**
	Rear hand/park brake	**0653-0066**
TRX250TE Recon 02-14	Throttle	**0650-1284**
	Rear brake	**0653-0046**
	Rear hand/park brake	**0653-0066**
TRX250TE Recon 16-21	Throttle	**0650-1284**
	Rear brake	**0653-0046**
TRX250TM Recon 02-14	Throttle	**0650-1284**
	Rear brake	**0653-0046**
	Rear hand/park brake	**0653-0066**
TRX250TM Recon 16-21	Throttle	**0650-1284**
	Rear brake	**0653-0046**
TRX250X 87-92	Throttle	**0650-1282**
	Rear hand/park brake	**0653-0069**
TRX250X/EX Sportrax 01-05	Throttle	**0650-1284**
	Rear brake	**0653-0046**
	Rear hand/park brake	**0653-0066**
TRX250X/EX Sportrax 06-16	Throttle	**0650-1285**
	Rear brake	**0653-0046**
	Rear hand/park brake	**0653-0054**
TRX250X/EX Sportrax 17-21	Throttle	**0650-1285**
	Rear brake	**0653-0046**

FITS MODEL	DESCRIPTION	PART #
HONDA (CONT)		
TRX300 EX 93-08	Throttle	**0650-1282**
	Clutch	**0652-1792**
	Rear hand/park brake	**0653-0069**
TRX300 Fourtrax 88-92	Throttle	**0650-1286**
	Rear hand/park brake	**0653-0070**
TRX300 Fourtrax 93-95	Throttle	**0650-1286**
	Rear brake	**0653-0047**
	Rear hand/park brake	**0653-0070**
TRX300 Fourtrax 96-00	Throttle	**0650-1286**
	Rear brake	**0653-0047**
TRX300 X 09	Throttle	**0650-1282**
	Clutch	**0652-1792**
	Rear hand/park brake	**0653-0069**
TRX300FW Fourtrax 4x4 88-92	Throttle	**0650-1286**
	Rear hand/park brake	**0653-0070**
TRX300FW Fourtrax 4x4 93-95	Throttle	**0650-1286**
	Rear brake	**0653-0047**
	Rear hand/park brake	**0653-0070**
TRX300FW Fourtrax 4x4 96-00	Throttle	**0650-1286**
	Rear brake	**0653-0047**
ATC350X 85-86	Throttle	**0650-1282**
	Rear hand/park brake	**0653-0069**
TRX350 86-87	Throttle	**0650-1282**
TRX350D 87-89	Throttle	**0650-1282**
TRX350FE 00-06	Throttle	**0650-1287**
	Rear brake	**0653-0048**
	Rear hand/park brake	**0653-0050**
TRX350FM Fourtrax Rancher 00-06	Throttle	**0650-1287**
	Rear brake	**0653-0048**
	Rear hand/park brake	**0653-0050**
TRX350TE 00-06	Throttle	**0650-1287**
	Rear brake	**0653-0048**
	Rear hand/park brake	**0653-0050**
TRX350TM Fourtrax Rancher 00-06	Throttle	**0650-1287**
	Rear brake	**0653-0048**
	Rear hand/park brake	**0653-0050**
TRX400EX 99-04	Throttle	**0650-1282**
	Clutch	**0652-1791**
TRX400EX 05-07	Throttle	**0650-1368**
	Clutch	**0652-1790**
TRX400EX 08	Throttle	**0650-1368**
	Clutch	**0652-1789**
TRX400FA 04-07	Throttle	**0650-1287**
	Rear brake	**0653-0048**
	Rear hand/park brake	**0653-0050**
TRX400FGA Fourtrax Rancher 4x4 04-07	Throttle	**0650-1287**
	Rear brake	**0653-0048**
	Rear hand/park brake	**0653-0050**
TRX400FW Fourtrax Foreman 4x4 95-03	Throttle	**0650-1287**
	Rear brake	**0653-0048**
	Rear hand/park brake	**0653-0050**
TRX400X 09-14	Throttle	**0650-1368**
	Clutch	**0652-1789**
TRX420 FA IRS 09-14	Throttle	**0650-1287**
TRX420 FA IRS 15-17	Rear hand/park brake	**0653-0055**
TRX420 FA Solid Axle 14-21	Rear hand/park brake	**0653-0055**
TRX420 FE 07-13	Throttle	**0650-1287**
	Rear brake	**0653-0048**
	Rear hand/park brake	**0653-0101**
TRX420 FE 14-21	Rear hand/park brake	**0653-0055**
TRX420 FM 07-13	Throttle	**0650-1287**
	Rear brake	**0653-0048**
	Rear hand/park brake	**0653-0101**
TRX420 FM 14-21	Rear hand/park brake	**0653-0055**
TRX420 FPA IRS 09-14	Throttle	**0650-1287**
TRX420 FPA Solid Axle 14-20	Rear hand/park brake	**0653-0055**
TRX420 FPE 09-10	Rear hand/park brake	**0653-0101**
TRX420 FPE 11-13	Throttle	**0650-1287**
	Rear brake	**0653-0048**
	Rear hand/park brake	**0653-0101**
TRX420 FPM 09-10	Rear hand/park brake	**0653-0101**
TRX420 FPM 11-13	Throttle	**0650-1287**
	Rear brake	**0653-0048**
	Rear hand/park brake	**0653-0101**
TRX420 TE 07-13	Throttle	**0650-1287**
	Rear hand/park brake	**0653-0101**
	Rear brake	**0653-0048**

CONTROL CABLES continued on next page.

BOLD GRAY part numbers are new for 2024

MOOSE RACING CONTROL CABLES (CONT)

FITS MODEL	DESCRIPTION	PART #
HONDA (CONT)		
TRX420 TE 14-21	Rear hand/park brake	**0653-0055**
TRX420 TM 07-13	Throttle	**0650-1287**
	Rear brake	**0653-0048**
	Rear hand/park brake	**0653-0101**
TRX420 TM 14-21	Rear hand/park brake	**0653-0055**
TRX450ER 06-14	Throttle	**0650-1288**
	Clutch	**0652-1675**
TRX450ES 98-01	Throttle	**0650-1287**
	Rear brake	**0653-0048**
	Rear hand/park brake	**0653-0050**
TRX450FE 02-04	Throttle	**0650-1287**
	Rear brake	**0653-0048**
	Rear hand/park brake	**0653-0050**
TRX450FM 02-04	Throttle	**0650-1287**
	Rear brake	**0653-0048**
	Rear hand/park brake	**0653-0050**
TRX450R 04-09	Throttle	**0650-1288**
	Clutch	**0652-1675**
TRX450S 98-01	Throttle	**0650-1287**
	Rear brake	**0653-0048**
	Rear hand/park brake	**0653-0050**
TRX500FA 01-14	Throttle	**0650-1287**
	Rear brake	**0653-0048**
	Rear hand/park brake	**0653-0050**
TRX500FA 15-17	Rear brake	**0653-0048**
TRX500FE 05-09	Throttle	**0650-1287**
	Rear brake	**0653-0048**
	Rear hand/park brake	**0653-0050**
TRX500FE 10-11	Throttle	**0650-1287**
TRX500FE 12-13	Throttle	**0650-1287**
	Rear brake	**0653-0049**
	Rear hand/park brake	**0653-0056**
TRX500FE 14-20	Rear hand/park brake	**0653-0055**
TRX500FGA 04-08	Throttle	**0650-1287**
	Rear brake	**0653-0048**
	Rear hand/park brake	**0653-0050**
TRX500FM 05-09	Throttle	**0650-1287**
	Rear brake	**0653-0048**
	Rear hand/park brake	**0653-0050**
TRX500FM 10-11	Throttle	**0650-1287**
TRX500FM 12-13	Throttle	**0650-1287**
	Rear brake	**0653-0049**
	Rear hand/park brake	**0653-0056**
TRX500FM Solid Axle 14-19	Rear hand/park brake	**0653-0055**
TRX500FPA 09	Throttle	**0650-1287**
	Rear brake	**0653-0048**
	Rear hand/park brake	**0653-0050**
TRX500FPA 10	Throttle	**0650-1287**
TRX500FPA 11-14	Throttle	**0650-1287**
	Rear brake	**0653-0048**
	Rear hand/park brake	**0653-0050**
TRX500FPE 07-09	Throttle	**0650-1287**
	Rear brake	**0653-0048**
	Rear hand/park brake	**0653-0050**
TRX500FPE 10-11	Throttle	**0650-1287**
TRX500FPE 12-13	Throttle	**0650-1287**
	Rear brake	**0653-0049**
	Rear hand/park brake	**0653-0056**
TRX500FPM 08-09	Throttle	**0650-1287**
	Rear brake	**0653-0048**
	Rear hand/park brake	**0653-0050**
TRX500FPM 10-11	Throttle	**0650-1287**
TRX500FPM 12-13	Throttle	**0650-1287**
	Rear brake	**0653-0049**
	Rear hand/park brake	**0653-0056**
TRX500TM 05-06	Throttle	**0650-1287**
	Rear brake	**0653-0048**
	Rear hand/park brake	**0653-0050**
TRX520FE/FM 20-22	Rear hand/park brake	**0653-0055**
TRX650 Rincon 03-05	Throttle	**0650-1287**
	Rear hand/park brake	**0653-0057**
TRX680 Rincon 06-20	Throttle	**0650-1287**
	Rear hand/park brake	**0653-0057**
KAWASAKI		
KFX80 03-06	Throttle	**0650-1335**
KLT200B 83	Clutch	**0652-1788**
KLT200C 83-84	Clutch	**0652-1788**
KFX250 Mojave 89-04	Clutch	**0652-1788**

FITS MODEL	DESCRIPTION	PART #
KAWASAKI (CONT)		
KLF300B Bayou 88	Rear brake	**0653-0071**
	Rear hand/park brake	**0653-0074**
KLF300B Bayou 89-05	Rear brake	**0653-0071**
	Rear hand/park brake	**0653-0074**
KVF300A Prairie 4x4 99-02	Rear brake	**0653-0072**
	Rear hand/park brake	**0653-0075**
KVF300B Prairie 2x4 99-02	Rear brake	**0653-0072**
	Rear hand/park brake	**0653-0075**
KVF360A Prairie 4x4 03-13	Throttle	**0650-1338**
	Rear brake	**0653-0058**
	Rear hand/park brake	**0653-0060**
KVF360B Prairie 03-09	Rear brake	**0653-0058**
	Rear hand/park brake	**0653-0060**
KVF360C Prairie 4x4 03-13	Throttle	**0650-1338**
	Rear brake	**0653-0058**
	Rear hand/park brake	**0653-0060**
KFX400 03-06	Throttle	**0650-1314**
	Clutch	**0652-1785**
	Rear hand/park brake	**0653-0098**
KLF400 Bayou 93-99	Rear hand/park brake	**0653-0075**
KVF400A Prairie 4x4 97-98	Rear brake	**0653-0072**
	Rear hand/park brake	**0653-0075**
KVF400B Prairie 98	Rear brake	**0653-0072**
	Rear hand/park brake	**0653-0075**
KVF400C Prairie 4x4 99-02	Rear brake	**0653-0072**
	Rear hand/park brake	**0653-0075**
KVF400D Prairie 99-02	Rear brake	**0653-0072**
	Rear hand/park brake	**0653-0075**
KFX450R 08-14	Clutch	**0652-1787**
KVF650 Brute Force 05-13	Throttle	**0650-1306**
	Rear brake	**0653-0058**
	Rear hand/park brake	**0653-0060**
KVF650 I Brute Force 06-13	Throttle	**0650-1341**
	Rear brake	**0653-0059**
	Rear hand/park brake	**0653-0061**
KVF650 Prairie 02-03	Throttle	**0650-1306**
	Rear brake	**0653-0058**
	Rear hand/park brake	**0653-0060**
KFX 700 V-Force 04-09	Throttle	**0650-1306**
	Rear brake	**0653-0058**
	Rear hand/park brake	**0653-0060**
KVF700 Prairie 04-06	Throttle	**0650-1306**
	Rear brake	**0653-0058**
	Rear hand/park brake	**0653-0060**
KVF750 Brute Force 05-07	Throttle	**0650-1341**
	Rear brake	**0653-0059**
	Rear hand/park brake	**0653-0061**
KVF750 Brute Force 08-21	Rear brake	**0653-0059**
	Rear hand/park brake	**0653-0061**
KVF750 Brute Force EPS 12-21	Rear brake	**0653-0059**
	Rear hand/park brake	**0653-0061**
POLARIS		
Outlaw 90 07-16	Throttle	**0650-1324**
Sportsman 90 07-16	Throttle	**0650-1324**
Phoenix 200 07-21	Rear brake	**0653-0096**
Big Boss 250 4x6 89-92	Throttle	**0650-1356**
Big Boss 250 6x6 91-93	Throttle	**0650-1356**
Trail Blazer 250 90-98	Throttle	**0650-1356**
Trail Blazer 250 99-06	Throttle	**0650-1357**
Trail Boss 250 2x4 89-99	Throttle	**0650-1356**
Trail Boss 250 4x4 89-95	Throttle	**0650-1356**
Xplorer 250 4x4 00-02	Throttle	**0650-1357**
300 2x4 94-95	Throttle	**0650-1356**
300 4x4 94-95	Throttle	**0650-1356**
Big Boss 300 6x6 94	Throttle	**0650-1356**
Sportsman 300 4x4 08-10	Throttle	**0650-1346**
Magnum 325 2x4 00	Throttle	**0650-1350**
Magnum 325 2x4 01-02	Throttle	**0650-1346**
Magnum 325 4x4 00-02	Throttle	**0650-1350**
Sportsman 325 ETX EFI 15	Throttle	**0650-1608**
Trail Boss 325 00-01	Throttle	**0650-1350**
Trail Boss 325 02	Throttle	**0650-1346**
Xpedition 325 00-01	Throttle	**0650-1350**
Xpedition 325 02	Throttle	**0650-1346**
ATP 330 4x4 04-05	Throttle	**0650-1346**
Magnum 330 2x4 03-05	Throttle	**0650-1346**
Magnum 330 4x4 05	Throttle	**0650-1346**
Magnum 330 4x4 AA AB AC 03-04	Throttle	**0650-1346**

BOLD GRAY part numbers are new for 2024

MOOSE RACING CONTROL CABLES (CONT)

FITS MODEL	DESCRIPTION	PART #
POLARIS (CONT)		
Magnum 330 4x4 FB 03-04	Throttle	**0650-1346**
Trail Blazer 330 08-13	Throttle	**0650-1346**
Trail Boss 330 03-13	Throttle	**0650-1346**
350L 2x4 93	Throttle	**0650-1354**
350L 4x4 93	Throttle	**0650-1354**
Big Boss 350L 6x6 93	Throttle	**0650-1354**
Sportsman 350 4x4 93	Throttle	**0650-1354**
Trail Boss 350L 2x4 90-92	Throttle	**0650-1354**
Trail Boss 350L 4x4 90-92	Throttle	**0650-1354**
400L 2x4 94-95	Throttle	**0650-1354**
400L 4x4 94	Throttle	**0650-1354**
Big Boss 400L 6x6 94-97	Throttle	**0650-1354**
Scrambler 400 2x4 00-02	Throttle	**0650-1353**
Scrambler 400 4x4 00-02	Throttle	**0650-1353**
Sport 400 94-97	Throttle	**0650-1354**
Sportsman 400 4x4 94-97	Throttle	**0650-1354**
Sportsman 400 4x4 02-05	Throttle	**0650-1346**
Sportsman 400 4x4 AA AE AG 04	Throttle	**0650-1346**
Sportsman 400 4x4 AQ-AV 04	Throttle	**0650-1346**
Sportsman 400 HO 4x4 09-14	Throttle	**0650-1346**
Trail Blazer 400 03	Throttle	**0650-1353**
Xplorer 400L 4x4 99-02	Throttle	**0650-1353**
Xpedition 425 00	Throttle	**0650-1350**
Xpedition 425 01-02	Throttle	**0650-1346**
Sportsman 450 06	Throttle	**0650-1346**
Sportsman 450 HD 2x4 18	Throttle	**0650-1608**
Sportsman 450 HO 18-21	Throttle	**0650-1608**
ATP 500 4x4 04-05	Throttle	**0650-1346**
Magnum 500 2x4 HDS 02	Throttle	**0650-1346**
Magnum 500 4x4 00	Throttle	**0650-1350**
Magnum 500 4x4 01	Throttle	**0650-1346**
Magnum 500 4x4 AA 02	Throttle	**0650-1346**
Magnum 500 4x4 AB/FB 02	Throttle	**0650-1346**
Magnum 500 4x4 HDS 03	Throttle	**0650-1346**
Magnum 500 4x4 HDS AA 01-02	Throttle	**0650-1346**
Magnum 500 4x4 HDS FB 01	Throttle	**0650-1346**
Outlaw 500 06-07	Throttle	**0650-1346**
	Clutch	**0652-1799**
Predator 500 03-07	Throttle	**0650-1346**
	Clutch	**0652-1799**
Scrambler 500 2x4 00	Throttle	**0650-1353**
Scrambler 500 2x4 02	Throttle	**0650-1346**
Scrambler 500 4x4 99-00	Throttle	**0650-1350**
Scrambler 500 4x4 01-12	Throttle	**0650-1346**
Sportsman 500 4x4 00	Throttle	**0650-1350**
Sportsman 500 4x4 DUSE 01	Throttle	**0650-1350**
Sportsman 500 4x4 DUSE 02	Throttle	**0650-1346**
Sportsman 500 4x4 DUSE HO 01	Throttle	**0650-1350**
Sportsman 500 4x4 HO 01	Throttle	**0650-1350**
Sportsman 500 4x4 HO 02-13	Throttle	**0650-1346**
Sportsman 500 4x4 HO AA-AC-AE-AG 04	Throttle	**0650-1346**
Sportsman 500 4x4 HO AO-AX 04	Throttle	**0650-1346**
Sportsman 500 4x4 RSE 00-01	Throttle	**0650-1350**
Sportsman 500 4x4 RSE 02	Throttle	**0650-1346**
Sportsman 500 6x6 00	Throttle	**0650-1350**
Sportsman 500 6x6 01-08	Throttle	**0650-1346**
Sportsman 500 EFI 09	Throttle	**0650-1346**
Sportsman Forest 500 11-13	Throttle	**0650-1346**
Sportsman Forest 500 Tractor 11-12	Throttle	**0650-1346**
Worker 500 4x4 01	Throttle	**0650-1350**
Sportsman 550 11-13	Throttle	**0650-1347**
Sportsman 550 EPS 10-14	Throttle	**0650-1347**
Sportsman 550 X2 10-14	Throttle	**0650-1347**
Sportsman 550 XP 10-14	Throttle	**0650-1347**
Sportsman Forest 550 11-14	Throttle	**0650-1347**
Sportsman Touring 550 EPS 10-14	Throttle	**0650-1347**
Sportsman 570 6x6 19-22	Throttle	**0650-2083**
Sportsman 570 EFI 14-21	Throttle	**0650-1608**
Sportsman 570 EFI EPS 14-20	Throttle	**0650-1608**
Sportsman 570 EFI HD 16-20	Throttle	**0650-1608**
Sportsman 570 EFI UTE HD 15	Throttle	**0650-1608**
Sportsman 570 EFI X2 EPS 15	Throttle	**0650-1608**
Sportsman 570 EFI X2 EPS 18-21	Throttle	**0650-2083**
Sportsman 570 HD 15	Throttle	**0650-1608**
Sportsman 570 HD EFI 14	Throttle	**0650-1608**
Sportsman 570 Premium 21	Throttle	**0650-1608**
Sportsman 570 SP 15-20	Throttle	**0650-1608**
Sportsman 570 Touring EFI 16-22	Throttle	**0650-2083**
Sportsman 570 Touring Premium 20-22	Throttle	**0650-2083**
Sportsman 570 Touring SP 16-20	Throttle	**0650-2083**
Sportsman 570 Trail 21	Throttle	**0650-1608**
Sportsman 570 Ultimate Trail LE 21	Throttle	**0650-1608**
Sportsman 570 Utility HD LE 21	Throttle	**0650-1608**
Sportsman Forest 570 14	Throttle	**0650-1608**
Sportsman Forest 570 EFI EPS 14-15	Throttle	**0650-1608**
Sportsman Touring 570 EFI 14	Throttle	**0650-1608**
Sportsman Touring 570 EFI EPS 15	Throttle	**0650-1608**
Sportsman Touring 570 SP 15	Throttle	**0650-1608**
Scrambler 850 15-21	Throttle	**0650-1343**
Scrambler 850 HO/EPS 13-14	Throttle	**0650-1343**
Sportsman 850 21	Throttle	**0650-1343**
Sportsman 850 High Lifter 16-21	Throttle	**0650-1343**
Sportsman 850 SP 15-18	Throttle	**0650-1343**
Sportsman Forest 850 11-15	Throttle	**0650-1343**
Sportsman 850 Premium 21	Throttle	**0650-1343**
Sportsman 850 Ultimate Trail Edition 21	Throttle	**0650-1343**
Sportsman Touring 850 21	Throttle	**0650-1343**
Sportsman Touring 850 EPS 14	Throttle	**0650-1343**
Sportsman Touring 850 SP 15-20	Throttle	**0650-1343**
Sportsman Touring EPS 850 10-13	Throttle	**0650-1343**
Sportsman Touring EPS 850 HO 13	Throttle	**0650-1343**
Sportsman X2 850 11	Throttle	**0650-1343**
Sportsman XP 850 09-13	Throttle	**0650-1343**
Sportsman XP 850 EPS 10-14	Throttle	**0650-1343**
Scrambler 1000 XP 16-18	Throttle	**0650-1343**
Scrambler 1000 XP HO EPS 14-15	Throttle	**0650-1343**
Sportsman 1000 XP 15	Throttle	**0650-1343**
Sportsman 1000 XP 16	Throttle	**0650-1347**
Sportsman Touring 1000 15-21	Throttle	**0650-1343**
SUZUKI		
LT-80 87-06	Throttle	**0650-1335**
LT-230E 87-93	Throttle	**0650-1320**
LT-230S 85-90	Clutch	**0652-1714**
LT-250R 85-86	Clutch	**0652-1786**
LT-250R 87-92	Clutch	**0652-1786**
LT-250S 89-90	Clutch	**0652-1714**
LT-4WD 250 Quad Runner 87-89	Throttle	**0650-1320**
LT-4WD 250 Quad Runner 90-98	Throttle	**0650-1316**
LT-F250 2WD 90-98	Throttle	**0650-1316**
LT-F250 2WD 00-01	Throttle	**0650-1317**
LT-F250 Ozark 02-03	Throttle	**0650-1318**
	Rear hand/park brake	**0653-0078**
LT-F250 Ozark 04-08	Rear hand/park brake	**0653-0078**
LT-F250 Ozark 09-14	Throttle	**0650-1317**
	Rear hand/park brake	**0653-0078**
LT-F250F 4WD Quad Runner 99	Throttle	**0650-1316**
LT-F250F 4WD Quad Runner 00-02	Throttle	**0650-1317**
LT-Z250 04-08	Throttle	**0650-1318**
	Rear hand/park brake	**0653-0079**
LT-Z250 09	Rear hand/park brake	**0653-0079**
LT-F300F King Quad 99	Throttle	**0650-1316**
LT-F300F King Quad 00-02	Throttle	**0650-1317**
LT-F4WDX King Quad 300 91-98	Throttle	**0650-1316**
LT-A400 2WD King Quad 08-09	Rear brake	**0653-0076**
LT-A400 Eiger 2wd 02-07	Throttle	**0650-1308**
	Rear brake	**0653-0076**
	Rear hand/park brake	**0653-0080**
LT-A400F 4WD King Quad 08-10	Rear brake	**0653-0076**
	Rear hand/park brake	**0653-0099**
LT-A400F 4WD King Quad 11-14	Rear hand/park brake	**0653-0099**
LT-A400F Eiger 4wd 02	Throttle	**0650-1308**
	Rear hand/park brake	**0653-0080**
LT-A400F Eiger 4wd 03-07	Throttle	**0650-1308**
	Rear brake	**0653-0076**
	Rear hand/park brake	**0653-0080**
LT-F400 2WD King Quad 08	Rear brake	**0653-0076**
	Rear hand/park brake	**0653-0099**
LT-F400 Eiger 2wd 02-07	Throttle	**0650-1308**
	Rear brake	**0653-0076**
	Rear hand/park brake	**0653-0080**
LT-F400F 4WD King Quad 08-10	Rear brake	**0653-0076**
	Rear hand/park brake	**0653-0099**
LT-F400F 4WD King Quad 11-21	Rear hand/park brake	**0653-0099**
LT-F400F Eiger 4wd 02-07	Throttle	**0650-1308**
	Rear brake	**0653-0076**
	Rear hand/park brake	**0653-0080**

CONTROL CABLES continued on next page.

BOLD GRAY part numbers are new for 2024

MOOSE RACING CONTROL CABLES (CONT)

FITS MODEL	DESCRIPTION	PART #
SUZUKI (CONT)		
LT-Z400 03-08	Throttle	**0650-1314**
	Clutch	**0652-1785**
	Rear hand/park brake	**0653-0098**
LT-Z400 09-14	Throttle	**0650-1312**
	Clutch	**0652-1785**
LTA-450 X King Quad 07-09	Rear hand/park brake	**0653-0081**
LTA-450 X King Quad 10	Rear hand/park brake	**0653-0081**
LT-R450 06-08	Throttle	**0650-1313**
	Clutch	**0652-1784**
LT-R450 09-11	Throttle	**0650-1312**
	Clutch	**0652-1784**
LT-A500F Vinson 02-04	Throttle	**0650-1308**
LT-A500X 11-14	Rear hand/park brake	**0653-0062**
LT-F500F 98-02	Rear brake	**0653-0077**
LT-F500F Vinson 03-04	Throttle	**0650-1308**
	Rear hand/park brake	**0653-0081**
LTA-750 X King Quad 08-14	Rear hand/park brake	**0653-0062**
LTV-700F Twin Peaks 04-05, LTA-700 X King Quad 05-07	Throttle	**0650-1306**
	Rear brake	**0653-0058**
	Rear hand/park brake	**0653-0060**
LTV-700F Twin Peaks 06	Throttle	**0650-1306**
YAMAHA		
YFM50 Raptor 04-08	Rear hand/park brake	**0653-0085**
YFM80 Badger 92-01	Throttle	**0650-1301**
	Rear hand/park brake	**0653-0085**
YFM80 Grizzly 05-08	Throttle	**0650-1301**
	Rear hand/park brake	**0653-0085**
YFM80 Raptor 02-08	Throttle	**0650-1301**
	Rear hand/park brake	**0653-0085**
YFM90 Raptor 09-13	Throttle	**0650-1302**
YFM100 89-91	Throttle	**0650-1301**
	Rear hand/park brake	**0653-0085**
YFM200 Moto-4 86	Rear hand/park brake	**0653-0086**
YFM200 Moto-4 87-88	Throttle	**0650-1292**
	Rear hand/park brake	**0653-0086**
YFM200 Moto-4 89	Throttle	**0650-1292**
YFS200 Blaster 88-02	Throttle	**0650-1300**
	Clutch	**0652-1798**
YFS200 Blaster 03-06	Throttle	**0650-1300**
	Clutch	**0652-1798**
YFM225 Moto-4 86	Rear hand/park brake	**0653-0086**
YFM225 Moto-4 87-88	Throttle	**0650-1292**
	Rear hand/park brake	**0653-0086**
YTM225 Tri-Moto 86	Throttle	**0650-1362**
YFB250 Timberwolf 92-98	Throttle	**0650-1362**
	Rear hand/park brake	**0653-0085**
YFB250FW Timberwolf 94-00	Throttle	**0650-1362**
	Rear hand/park brake	**0653-0085**
YFM 250 Raptor 08-13	Clutch	**0652-1782**
YFM250 Beartracker 99-04	Throttle	**0650-1294**
	Rear hand/park brake	**0653-0087**
YFM250 Big Bear 07-09	Throttle	**0650-1295**
	Rear hand/park brake	**0653-0087**
YFM250 Moto-4 89-91	Throttle	**0650-1292**
	Rear hand/park brake	**0653-0086**
YFM250B Bruin 05-06	Throttle	**0650-1295**
	Rear hand/park brake	**0653-0087**
YTZ250 Tri Moto 85	Clutch	**0652-1759**
YFM350 Grizzly IRS 07-11	Throttle	**0650-1364**
	Rear brake	**0653-0082**
	Rear hand/park brake	**0653-0088**
YFM350 Raptor 04-13	Throttle	**0650-1298**
	Clutch	**0652-1781**
YFM350 Warrior 87-92	Clutch	**0652-1696**
YFM350 Warrior 93-04	Throttle	**0650-1297**
	Clutch	**0652-1696**
YFM350BA Bruin 2WD 04-06	Throttle	**0650-1364**
	Rear brake	**0653-0083**
	Rear hand/park brake	**0653-0064**
YFM350ER Moto-4 87	Throttle	**0650-1292**
	Rear hand/park brake	**0653-0086**
YFM350ER Moto-4 88-93	Rear hand/park brake	**0653-0086**
YFM350ER Moto-4 94-95	Throttle	**0650-1297**
	Rear hand/park brake	**0653-0086**
YFM350FA Bruin 4WD 04-06	Throttle	**0650-1364**
	Rear brake	**0653-0083**
	Rear hand/park brake	**0653-0064**
YFM350FGW Grizzly 4WD 07-11	Throttle	**0650-1364**
	Rear brake	**0653-0083**
	Rear hand/park brake	**0653-0064**

FITS MODEL	DESCRIPTION	PART #
YAMAHA (CONT)		
YFM350FGW Grizzly 4WD 12-14	Throttle	**0650-1364**
	Rear hand/park brake	**0653-0064**
YFM350FW Big Bear 87-92	Rear hand/park brake	**0653-0089**
YFM350FW Big Bear 93-96	Throttle	**0650-1294**
	Rear hand/park brake	**0653-0089**
YFM350FW Big Bear 97-99	Rear hand/park brake	**0653-0090**
YFM350GW Grizzly 2WD 07-11	Throttle	**0650-1364**
	Rear brake	**0653-0083**
	Rear hand/park brake	**0653-0064**
YFM350U Big Bear 96-98	Throttle	**0650-1294**
	Rear hand/park brake	**0653-0090**
YFM350U Big Bear 99	Rear hand/park brake	**0653-0090**
YFM350FX Wolverine 95-05	Throttle	**0650-1294**
YFM350X Wolverine 06-09	Throttle	**0650-1364**
	Rear brake	**0653-0083**
YFZ350 Banshee 87-09	Throttle	**0650-1296**
	Clutch	**0652-1797**
YFM400 Big Bear 2WD 00-04	Throttle	**0650-1295**
YFM400 Big Bear 4WD 00-06	Throttle	**0650-1295**
YFM400 Big Bear IRS 07-12	Throttle	**0650-1295**
YFM400 Grizzly IRS 07-08	Throttle	**0650-1364**
	Rear hand/park brake	**0653-0092**
YFM400 Kodiak 2WD 00-01	Throttle	**0650-1364**
	Rear hand/park brake	**0653-0064**
YFM400 Kodiak 2WD 03-04	Throttle	**0650-1364**
	Rear brake	**0653-0083**
	Rear hand/park brake	**0653-0064**
YFM400 Kodiak 4WD 93-98	Throttle	**0650-1294**
	Rear hand/park brake	**0653-0090**
YFM400 Kodiak 4WD 99	Rear hand/park brake	**0653-0090**
YFM400 Kodiak 4WD 00-06	Throttle	**0650-1364**
	Rear hand/park brake	**0653-0092**
YFM450 Grizzly EPS 11-14	Throttle	**0650-1364**
YFM450 Grizzly IRS 07	Throttle	**0650-1364**
	Rear hand/park brake	**0653-0092**
YFM450 Grizzly IRS 08-10	Throttle	**0650-1364**
	Rear hand/park brake	**0653-0088**
YFM450 Grizzly IRS 11-14	Throttle	**0650-1364**
YFM450 Kodiak 03-06	Throttle	**0650-1364**
	Rear hand/park brake	**0653-0092**
YFM45FX Wolverine 450 4x4 06-10	Throttle	**0650-1364**
	Rear hand/park brake	**0653-0092**
YFZ450 04-09	Throttle	**0650-1373**
	Clutch	**0652-1780**
YFZ450 12-13	Clutch	**0652-1779**
YFZ450R 09-21	Throttle	**0650-1366**
	Clutch	**0652-1778**
YFZ450X 10-11	Throttle	**0650-1366**
	Clutch	**0652-1778**
YFM550 Grizzly 09-12	Throttle	**0650-1291**
	Rear hand/park brake	**0653-0065**
YFM550 Grizzly 13	Throttle	**0650-1291**
	Rear hand/park brake	**0653-0092**
YFM550 Grizzly 14	Throttle	**0650-1364**
	Rear hand/park brake	**0653-0065**
YFM550 Grizzly EPS 09-13	Throttle	**0650-1291**
	Rear hand/park brake	**0653-0065**
YFM550 Grizzly EPS 14	Throttle	**0650-1364**
	Rear hand/park brake	**0653-0065**
YFM600 Grizzly 98-01	Rear hand/park brake	**0653-0093**
YFM660 Grizzly 02-08	Throttle	**0650-1367**
	Rear hand/park brake	**0653-0100**
YFM660R Raptor 01-05	Throttle	**0650-1363**
	Clutch	**0652-1777**
Kodiak 700 4WD 16	Throttle	**0650-1291**
	Rear hand/park brake	**0653-0065**
Kodiak 700 EPS 4WD 16	Rear hand/park brake	**0653-0065**
YFM700 Grizzly 07-16	Throttle	**0650-1291**
	Rear hand/park brake	**0653-0065**
YFM700 Grizzly EPS 08-16	Throttle	**0650-1291**
	Rear hand/park brake	**0653-0065**
YFM700 Grizzly EPS 17-21	Rear hand/park brake	**0653-0065**
YFM700 Grizzly EPS Graphite 18	Rear hand/park brake	**0653-0065**
YFM700 Grizzly EPS Hunter 18-21	Rear hand/park brake	**0653-0065**
YFM700 Grizzly EPS LE 18	Rear hand/park brake	**0653-0065**
YFM700 Grizzly EPS SE/XT-R 18-21	Rear hand/park brake	**0653-0065**
YFM700R Raptor 06-20	Throttle	**0650-1365**
	Clutch	**0652-1776**
YFM700R Raptor 21	Clutch	**0652-1776**

BOLD GRAY part numbers are new for 2024



0652-2403



0652-2415



0652-2417



0652-2402



0652-2411

SHIFT CABLES

- Sticky shifting or excessive gear clash? The shift cables can wear out or break over time
- This complete cable assembly will install and work just like stock
- Heavy-duty stainless steel end fittings at both ends for corrosion resistance and longevity

FITS MODEL	PART #
CAN-AM	
Commander 800 11-15	**0652-2894**
Commander 800 16-20	**0652-2421**
Commander MAX 800 16-20	**0652-2422**
Maverick Trail 800 18-21	**0652-2425**
Commander 1000 11-15	**0652-2894**
Commander 1000 16-20	**0652-2421**
Commander MAX 1000 14-15	**0652-2895**
Commander MAX 1000 16-20	**0652-2422**
Defender HD5 17-19	**0652-2427**
Defender HD8 16-19	**0652-2427**
Defender MAX HD8 17-19	**0652-2426**
Defender HD10 16-19	**0652-2427**
Defender MAX HD10 17-19	**0652-2426**
Maverick Sport 1000R 19-21	**0652-2425**
Maverick Trail 1000 18-21	**0652-2425**
Maverick 1000 13-15	**0652-2894**
Maverick 1000 16-18	**0652-2421**
Maverick MAX 1000 14-15	**0652-2895**
Maverick MAX 1000 16-18	**0652-2422**
Maverick X3 Turbo 17-21	**0652-2423**
Maverick MAX X3 Turbo 17-21	**0652-2424**
POLARIS	
Ranger 400 10-14	**0652-2401**
Ranger 500 06-08	**0652-2403**
Ranger 500 09	**0652-2418**
Ranger 500 10-13	**0652-2401**
Ranger 500 Crew 11-13	**0652-2404**
Ranger 500 19-21	**0652-2406**
Ranger 570 14	**0652-2420**
Ranger 570 15-21	**0652-2406**
Ranger Crew 570 15-21	**0652-2415**
RZR 570 12-21	**0652-2405**

FITS MODEL	PART #
POLARIS (CONT)	
Ranger 700 05-08	**0652-2403**
Ranger 700 09	**0652-2418**
Ranger 700 Crew 08-09	**0652-2417**
Ranger 700 6x6 06-09	**0652-2403**
Ranger 800 10-14	**0652-2401**
Ranger 800 Crew 10-14	**0652-2404**
Ranger 800 6x6 10-16	**0652-2418**
RZR 800 (All 2-Seat Models) 08-14	**0652-2402**
RZR-4 800 10-14	**0652-2410**
ACE 900 16-19	**0652-2892**
Ranger 900 XP 14-19	**0652-2406**
Ranger 900 XP Crew 14-19	**0652-2415**
Ranger 900 Diesel 11-14	**0652-2409**
Ranger 900 Diesel Crew 11-14	**0652-2419**
RZR 900 11-14	**0652-2405**
RZR 900 (All 2-Seat Models) 15-21	**0652-2414**
RZR-4 900 14-18	**0652-2411**
General 4 1000 (4-seat models only) 17-22	**0652-2893**
General 1000 (2-Seat Models Only) 16-21	**0652-2416**
Ranger 1000 XP 17	**0652-2406**
Ranger 1000 XP Crew 17-18	**0652-2415**
Ranger Diesel 1000 15-18	**0652-2406**
Ranger Diesel Crew 1000 15-18	**0652-2415**
Ranger ETX 15-16	**0652-2406**
RZR-S 1000 (60" 2-Seat Models Only) 16-21	**0652-2414**
RZR-S4 1000 (60" 4-Seat Models Only) 19-21	**0652-2411**
RZR 1000 XP (All 2-Seat Models) 14-21	**0652-2412**
RZR 1000 XP-4 14-21	**0652-2413**
RZR Turbo (All 2-Seat Models) 16-21	**0652-2412**
RZR Turbo-4 (All 4-Seat Models) 16-21	**0652-2413**
Ranger HST 15-17	**0652-2406**

BOLD GRAY part numbers are new for 2024



CLUTCH CABLES

- Equipped with pre-lubricated nylon inner sleeves and tightly coiled inner casings
- Flexible PVC outer jacket and strong steel inner cable offer high durability and smooth control to ensure carefree driving
- Easy to assemble to each cable's appropriate length with all necessary mounting parts

FITS MODEL	PART #
CAN-AM	
DS450 08-15	**0652-2228**

FITS MODEL	PART #
YAMAHA	
YFM250R Raptor 08-13	**0652-2196**
YFZ350 Banshee 87-09	**0652-2239**



PARTS UNLIMITED

UNIVERSAL BRAKE CABLE

- Universal 152,5 cm (60") cable with black outer housing
- 9,5 mm (3/8") barrel end at lever

DESCRIPTION	PART #
Universal brake cable	**1178-65**



PARTS UNLIMITED

UNIVERSAL THROTTLE CABLE

- Universal 122 cm (48") cable with black outer housing
- Ball end fits many throttles

DESCRIPTION	PART #
Universal throttle cable	**17**

PARTS UNLIMITED

UNIVERSAL TWIST-GRIP THROTTLE CABLE

- Universal 112 cm (44") throttle cable for twist-type throttles

DESCRIPTION	PART #
Universal twist-grip throttle cable	**110049**



BOLD GRAY part numbers are new for 2024



STEEL FOLDING SHIFT LEVERS

- Folding tips prevent snagging on brush or rocks
- Steel levers withstand impacts and bend without breaking
- Strong polyurethane tip cover
- Hardened splines won't slip or rotate

FITS MODEL	PART #
HONDA	
TRX250X 87-92	**1602-1243**
TRX250 Recon 97-15	**1602-1239**
TRX250R 86-89	**1602-1244**
TRX300EX 88-01	**1602-1243**
TRX300 2x4/4x4 88-99	**1602-1241**
TRX350 Rancher 01-03	**1602-1242**
TRX400EX/X 99-09/12-15	**1602-1240**

FITS MODEL	PART #
HONDA (CONT)	
TRX400 Foreman 95-04	**1602-1239**
TRX450R 04-10	**1602-1245**
TRX450S Foreman 98-04	**1602-1239**
KAWASAKI	
KXF400 03-06	**1602-1246**
SUZUKI	
LTZ400 Quadsport 03-09	**1602-1246**

FITS MODEL	PART #
SUZUKI (CONT)	
LTR450R 06-09	**1602-1247**
YAMAHA	
YFS200 Blaster 88-06	**1602-1250**
YFZ350 Banshee 87-06	**1602-1251**
YFZ450 04-15	**1602-1249**
Raptor 700 06-15	**1602-1248**



SHIFT LEVER

FOR HONDA

- OEM-style gear change lever
- Includes shift lever and boot

FITS MODEL	PART #
ATC185/200 (except 200M)	**13591**



STEEL FOLDING SHIFT LEVERS

- Replace the soft stock levers with sturdy steel
- Folding tip prevents snagging
- Hardened splines won't slip or rotate

FITS MODEL	PART #
HONDA	
ATC110/125 82-85	**1602-1318**
ATC185/S 80-83 S	**1602-1321**
ATC200S/E/X 81-86 S	**1602-1321**
TRX200 84 S	**1602-1321**
TRX250X 87-92	**83-88043**
TRX300EX Sportrax 93-03	**83-88043**
TRX300FW FourTrax 88-00	**83-88042**
TRX400EX 99-07	**1602-1335**
TRX400FW 95-03	**1602-1336**
TRX450FM 02-04	**1602-1336**
TRX450S 98-01	**1602-1336**
KAWASAKI	
KLF220/250 Bayou 88-02	**83-88053**

FITS MODEL	PART #
SUZUKI	
LT-Z400 03-14	**1602-1363**[1]
YAMAHA	
YFM350 Big Bear 87-98 (heel/toe)	**1602-1325**
YFZ350 87-06	**1602-1324**[1]
	83-88075
YFM350 Big Bear 98-99 (heel/toe)	**1602-1326**
YFM350 Wolverine 00-05 (heel/toe)	**1602-1326**
YFM400 Big Bear 00-12 (heel/toe)	**1602-1326**
YFM400 Kodiak 93-98 (heel/toe)	**1602-1325**
YFM400 Kodiak 99 (heel/toe)	**1602-1326**

[1] Aluminum.







HAND SHIFTERS

- Great on all models
- Universal models mount to most ATV foot shift levers
- Sturdy construction with strong mounting

DESCRIPTION	PART #
Universal, 56 cm handle (22")	**MUD4620**
Yamaha YFM350 Big Bear	**MUD4054**
Suzuki LT400 Eiger, LT250 King Quad, LTF500 Quad Runner	**MUD4698**

BOLD GRAY part numbers are new for 2024

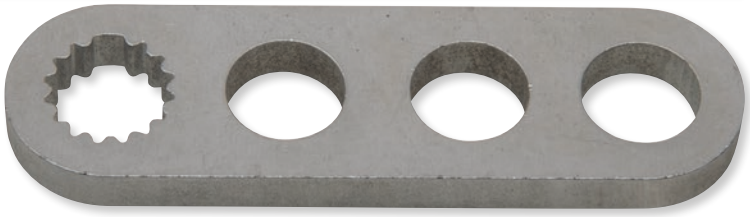

1602-1306

QUAD LOGIC

SHIFT LEVER BELLCRANKS

FOR POLARIS

- Strong steel reduces spline stripping
- Same length and size as stock
- Zinc plating reduces corrosion
- Easy installation

FITS MODEL	OEM #	PART #
Ranger ETX 15-16	3235474	**1602-1406**
Sportsman ETX 08-14	3234584	**1602-1306**
Trail Blazer 330 08-13	3234148	**1602-1405**
Trail Boss 330 05-13	3234148	**1602-1405**
Sportsman 335 99-00	3233153	**1602-1307**
Sportsman 400 HO 11-14	3234584	**1602-1306**
Sportsman 400 01-04	3233153	**1602-1307**
Sportsman 400L 94-96	3233153	**1602-1307**
Sportsman 450 HO 16-24	3234584	**1602-1306**
ATP 500 05	3233906	**1602-1305**
Ranger 500 04-10	3233825	**1602-1308**
Ranger TM 04-05	3233825	**1602-1308**
Ranger 500 4x4 17-22	3235474	**1602-1406**
Sportsman 500 96-04	3233153	**1602-1307**
Sportsman 500 6x6 00-07	3233153	**1602-1307**
Sportsman 500 04-06	3233906	**1602-1305**
Sportsman 500 08-13	3234584	**1602-1306**
Sportsman 500 Touring 10	3233906	**1602-1305**
Sportsman 550 09-14	3234724	**1602-1309**
Ranger 570 4x4 15-24	3235474	**1602-1406**
Sportsman 570 (all) 14-24	3234584	**1602-1306**
Sportsman 600 03-05	3233906	**1602-1305**

FITS MODEL	OEM #	PART #
Ranger 700 05-09	3233825	**1602-1308**
Sportsman 700 02-06	3233906	**1602-1305**
Ranger 800 10-14	3233825	**1602-1308**
Sportsman 800 05-06	3233906	**1602-1305**
Sportsman 800 X2 07	3233906	**1602-1305**
Sportsman 800 08-14	3234584	**1602-1306**
Sportsman 850 09-24	3234724	**1602-1309**
Scrambler 850 13-24	3234724	**1602-1309**
Ranger 900 Diesel 11	3233825	**1602-1308**
Ranger 900 XP 13-19	3235474	**1602-1406**
RZR 900 11-14	3235227	**1602-1304**
Ranger HST 15-17	3235474	**1602-1406**
RZR 1000 XP (except 60") 14-24	3235227	**1602-1304**
RZR PRO-XP 20-24	3235227	**1602-1304**
RZR RS1 18-22	3235227	**1602-1304**
RZR Turbo 16-21	3235227	**1602-1304**
RZR Turbo S, Turbo R 20-24	3235227	**1602-1304**
Ranger 1000 Diesel 15-18	3235474	**1602-1406**
Ranger 1000 XP 17-23	3235474	**1602-1406**
Scrambler 1000 14-24	3234724	**1602-1309**
Sportsman 1000 15-24	3234724	**1602-1309**



QUAD LOGIC

SHIFTER BRACKET

- A fantastic upgrade for all Gen 2 Outlanders and Renegades that is easy to install
- 6061 billet aluminum arm protects from flimsy plastic shift arm breaking
- Offers a solid feel while shifting

FITS MODEL	PART #
CAN-AM	
Outlander 450 4x4/Outlander 450 DPS 4x4/Outlander 570 DPS 4x4/ Outlander Max 450 4x4/Outlander Max 450 DPS 4x4/ Outlander Max 570 DPS 4x4/Outlander 570 XT 4x4 16-22	**1602-1470**
Outlander 500 4x4/Outlander Max 500 4x4 13-14	**1602-1470**
Outlander L 500 4x4/Outlander L 500 DPS 4x4/ Outlander Max L 500 4x4/Outlander Max L 500 DPS 4x4 15	**1602-1470**
Outlander 500 DPS 4x4/Outlander 500 XT 4x4/ Outlander Max 500 DPS 4x4/Outlander Max 500 XL 4x4 13-15	**1602-1470**
Outlander 570 4x4/Outlander 570 X MR 4x4/ Outlander Max 570 4x4 17-22	**1602-1470**
Outlander L 570 4x4/Outlander L 570 DPS 4x4/ Outlander L 570 LE 4x4/Outlander L 570 X MR 4x4/ Outlander Max L 570 4x4/Outlander Max L 570 DPS 4x4 16	**1602-1470**
Outlander 650 4x4/Outlander 650 DPS 4x4/ Outlander 650 X MR 4x4/Outlander 650 XT 4x4/ Outlander Max 650 DPS 4x4/Outlander Max 650 XT 4x4 13-22	**1602-1470**
Outlander Max 650 4x4 13-15	**1602-1470**
Outlander 800R DPS 4x4/Outlander 800R XT-P 4x4/ Outlander Max 800R DPS 4x4 13-15	**1602-1470**
Outlander 800R X MR 4x4 12, 15	**1602-1470**

FITS MODEL	PART #
CAN-AM (CONT)	
Outlander 800R 4x4/Outlander 800R XL 4x4/ Outlander Max 800R XT 4x4/Outlander Max 800R XT-P 4x4 12-15	**1602-1470**
Outlander 850 DPS 4x4/Outlander 850 X MR 4x4/ Outlander 850 XT 4x4/Outlander 850 XT-P 4x4/ Outlander Max 850 XT 4x4/Outlander Max 850 XT-P 4x4 16-22	**1602-1470**
Outlander 850 4x4 19-22	**1602-1470**
Outlander 850 Borth Edition 4x4/ Outlander Max 850 North Edition 4x4 18-22	**1602-1470**
Outlander 1000 4x4/Outlander Max 800R EFI 4x4/ Outlander Max 800R LTD EFI 4x4 12	**1602-1470**
Outlander 1000 DPS 4x4/Outlander 1000 X MR 4x4/ Outlander 1000 XT-P 4x4 13-15	**1602-1470**
Outlander 1000 XT 4x4/Renegade 1000 4x4/ Renegade 1000 X XC 4x4 12-15	**1602-1470**
Outlander 1000R DPS 4x4/Renegade 1000R 4x4 16-19	**1602-1470**
Outlander 1000R X XC 4x4 18-22	**1602-1470**
Outlander 1000R X MR 4x4/Outlander 1000R XT 4x4/ Outlander 1000R XT-P 4x4/Renegade 1000R X MR 4x4/ Renegade 1000R X XC 4x4 16-22	**1602-1470**

BOLD GRAY part numbers are new for 2024

RJWC POWERSPORTS


1110-0098


1110-0106


1110-0107


1110-0108


1110-0109


1110-0102

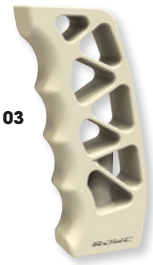
1110-0103

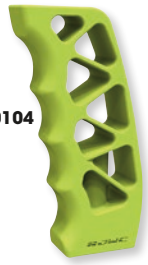
1110-0104

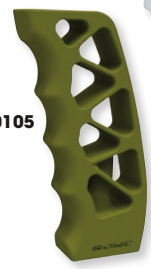
1110-0105

SHIFTERS

- Smooth surfaces allow for better grip than plastic stock grips
- Adds an eye-catching design to the look of your vehicle
- Krossflow shifter is CNC-machined from a 6061 aluminum billet with a black anodized finish and the RJWC logo
- Skeleton shifter is made out of durable PA6 with a 30% glass fiber and brass thread insert
- Skeleton shifter is lightweight, and does not need handlebar risers installed

KROSSFLOW SHIFTERS

FITS MODEL	BLACK	BLUE	GREEN	RED	YELLOW
CAN-AM					
Outlander 500 (G2L) 12-24	**1110-0098**	1110-0106	1110-0107	1110-0108	1110-0109
Renegade 500 (G2) 12-24	**1110-0098**	1110-0106	1110-0107	1110-0108	1110-0109
Outlander 650/Max (G2) 12-24	**1110-0098**	1110-0106	1110-0107	1110-0108	1110-0109
Outlander 570 (G2) 15-24	**1110-0098**	1110-0106	1110-0107	1110-0108	1110-0109
Outlander 570L (G2L/XMR) 15-24	**1110-0098**	1110-0106	1110-0107	1110-0108	1110-0109
Renegade 570 (G2) 16-24	**1110-0098**	1110-0106	1110-0107	1110-0108	1110-0109
Renegade 570 XMR 16-24	**1110-0098**	1110-0106	1110-0107	1110-0108	1110-0109
Outlander 650 XMR (G2) 16-24	**1110-0098**	1110-0106	1110-0107	1110-0108	1110-0109
Renegade 800 (G2) 12-24	**1110-0098**	1110-0106	1110-0107	1110-0108	1110-0109
Outlander 850/Max/XMR (G2) 16-24	**1110-0098**	1110-0106	1110-0107	1110-0108	1110-0109
Maverick X3 Turbo/Renegade 850 (G2) 17-24	**1110-0098**	1110-0106	1110-0107	1110-0108	1110-0109
Renegade 850 XMR (G2) 16-24	**1110-0098**	1110-0106	1110-0107	1110-0108	1110-0109
Renegade 1000 (G2) 12-24	**1110-0098**	1110-0106	1110-0107	1110-0108	1110-0109
Renegade 1000 XMR (G2) 16-24	**1110-0098**	1110-0106	1110-0107	1110-0108	1110-0109
CFMOTO					
CForce 500/520/550 17-24	**1110-0098**	1110-0106	1110-0107	1110-0108	1110-0109
CForce 600 (US)/625 20-24	**1110-0098**	1110-0106	1110-0107	1110-0108	1110-0109
CForce 800/820 16-21	**1110-0098**	1110-0106	1110-0107	1110-0108	1110-0109
ZForce 950/1000 Sport 20-24	**1110-0098**	1110-0106	1110-0107	1110-0108	1110-0109
ZForce 950/1000 Sport HO 23-24	**1110-0098**	1110-0106	1110-0107	1110-0108	1110-0109
CForce 800XC (US)/850XC/1000XC 18-24	**1110-0098**	1110-0106	1110-0107	1110-0108	1110-0109
UForce 1000 21-24	**1110-0098**	1110-0106	1110-0107	1110-0108	1110-0109

SKELETON SHIFTERS

FITS MODEL	PINK GLOW	DESERT SANDS	MANTA GREEN	OD GREEN
CAN-AM				
Outlander 500 (G2L) 12-24	1110-0102	1110-0103	1110-0104	1110-0105
Renegade 500 (G2) 12-24	1110-0102	1110-0103	1110-0104	1110-0105
Outlander 650/Max (G2) 12-24	1110-0102	1110-0103	1110-0104	1110-0105
Outlander 570 (G2) 15-24	1110-0102	1110-0103	1110-0104	1110-0105
Outlander 570L (G2L/XMR) 15-24	1110-0102	1110-0103	1110-0104	1110-0105
Renegade 570 (G2) 16-24	1110-0102	1110-0103	1110-0104	1110-0105
Renegade 570 XMR 16-24	1110-0102	1110-0103	1110-0104	1110-0105
Outlander 650 XMR (G2) 16-24	1110-0102	1110-0103	1110-0104	1110-0105
Renegade 800 (G2) 12-24	1110-0102	1110-0103	1110-0104	1110-0105
Outlander 850/Max/XMR (G2) 16-24	1110-0102	1110-0103	1110-0104	1110-0105
Maverick X3 Turbo/Renegade 850 (G2) 17-24	1110-0102	1110-0103	1110-0104	1110-0105
Renegade 850 XMR (G2) 16-24	1110-0102	1110-0103	1110-0104	1110-0105
Renegade 1000 (G2) 12-24	1110-0102	1110-0103	1110-0104	1110-0105
Renegade 1000 XMR (G2) 16-24	1110-0102	1110-0103	1110-0104	1110-0105
CFMOTO				
CForce 500/520/550 17-24	1110-0102	1110-0103	1110-0104	1110-0105
CForce 600 (US)/625 20-24	1110-0102	1110-0103	1110-0104	1110-0105
CForce 800/820 16-21	1110-0102	1110-0103	1110-0104	1110-0105
ZForce 950/1000 Sport 20-24	1110-0102	1110-0103	1110-0104	1110-0105
ZForce 950/1000 Sport HO 23-24	1110-0102	1110-0103	1110-0104	1110-0105
CForce 800XC (US)/850XC/1000XC 18-24	1110-0102	1110-0103	1110-0104	1110-0105
UForce 1000 21-24	1110-0102	1110-0103	1110-0104	1110-0105

BOLD GRAY part numbers are new for 2024



1602-1448



1602-1447

SHIFTERS

- Expertly CNC-machined from 6061 aluminum

FITS MODEL	PART #
CAM-AM	
Outlander 400 08-14	1602-1448
Outlander 450 15-22	1602-1448
Outlander 500 (all) 07-15	1602-1448
Renegade 500 (all) 08-15	1602-1448
Outlander 570 (all) 16-22	1602-1448
Renegade 570 (all) 16-22	1602-1448
Outlander 650 (all) 06-22	1602-1448
Renegade 650 (all) 21-22	1602-1448
Maverick Trail 800, 1000 19-22	1602-1448
Outlander 800 (all) 06-15	1602-1448
Renegade 800 (all) 07-15	1602-1448
Outlander 850 (all) 16-22	1602-1448
Renegade 850 (all) 16-22	1602-1448
Maverick Sport 1000 19-22	1602-1448
Maverick X3 Turbo (all) 17-22	1602-1448
Outlander 1000 (all) 12-22	1602-1448
Renegade 1000 (all) 12-22	1602-1448
Defender HD5, HD8, HD10 16-22	1602-1448

FITS MODEL	PART #
POLARIS	
Trailblazer 250 01-03	1602-1447
Sportsman 300 08-10	1602-1447
ACE 325 14-16	1602-1447
Magnum 325 01-02	1602-1447
Trailboss 325/330 03-13	1602-1447
Trailblazer 330 10-13	1602-1447
Scrambler 400 01-02	1602-1447
Sportsman 400 01-05	1602-1447
Sportsman 400 HO 08-14	1602-1447
Xplorer 400 01-02	1602-1447
Sportsman 450 06-07	1602-1447
Sportsman 450 HO 16-22	1602-1447
ACE 500 17-19	1602-1447
Magnum 500 01-02	1602-1447
Ranger 500 09-13	1602-1447
Ranger 500 17-22	1602-1447
Scrambler 500 01-12	1602-1447
Sportsman 500 (all) 01-13	1602-1447
Sportsman 550 09-14	1602-1447
ACE 570 15-19	1602-1447

FITS MODEL	PART #
POLARIS (CONT)	
Ranger 570 (all) 14-22	1602-1447
RZR 570 12-22	1602-1447
Sportsman 570 (all) 14-22	1602-1447
Sportsman 600 03-05	1602-1447
Ranger 700 07-09	1602-1447
Sportsman 700 03-07	1602-1447
Ranger 800 (all) 10-16	1602-1447
RZR 800 (all) 08-14	1602-1447
Sportsman 800 05-14	1602-1447
Sportsman 850 (all) 09-22	1602-1447
ACE 900 16-19	1602-1447
Ranger 900 XP (all) 13-19	1602-1447
RZR 900 (all) 11-22	1602-1447
Ranger 1000 XP (all) 17-18	1602-1447
RZR 1000 (all) 14-22	1602-1447
RZR Turbo (all) 16-22	1602-1447
RZR Pro-XP (all) -22	1602-1447
RZR Pro-XP R 22	1602-1447
Sportsman 1000 (all) 15-22	1602-1447
Ranger ETX 15-16	1602-1447



ACCELERATOR PEDAL ASSEMBLY

- Replace your Ranger or RZR faulty gas pedal with our new accelerator pedal assembly
- Our pedal assembly meets OEM specs and at less than half the cost of an OEM pedal

FITS MODEL	PART #
POLARIS	
Ranger 500 17-22	**1610-0663**
Ranger 570 (all models) 15-23	**1610-0663**
Ranger 900 XP (all models) 14-19	**1610-0663**
Ranger 1000 XP (all models) 17	**1610-0663**
Ranger ETX 15-16	**1610-0663**

FITS MODEL	PART #
POLARIS (CONT)	
Ranger EV 15-22	**1610-0663**
RZR 570 17-22	**1610-0663**
RZR 900 (all models) 15-23	**1610-0663**
RZR 1000 XP (all models) 14-23	**1610-0663**
RZR 1000 S (all models) 16-23	**1610-0663**

FITS MODEL	PART #
POLARIS (CONT)	
RZR RS1 18-22	**1610-0663**
RZR Turbo (all models) 16-21	**1610-0663**
RZR Turbo R (all models) 22-23	**1610-0663**
RZR Pro-XP (all models) 20-23	**1610-0663**
RZR Pro R (all models) 22-23	**1610-0663**





UTILITY ATV FOOTPEGS

- Add aggressive traction to OEM floorboards
- Measure 203 mm L x 76 mm W (8" x 3")
- Sold in pairs with mounting hardware

DESCRIPTION	PART #
Utility ATV footpegs	**1620-1562**



PEDAL PROTECTOR

- Keeps trailside nasties from wedging between the shifter/brake pedal and engine cases
- Sturdy cable helps prevent rocks and stumps from bending pedals
- Includes three wires and clamps

DESCRIPTION	PART #
Pedal protector	**MH05**

BOLD GRAY part numbers are new for 2024



0640-1501



0640-1503

MOOSE RACING

MIRRORS

BILLET SIDE MIRRORS

- CNC machined from billet aluminum
- Fits both 44 mm (1,75") and 51 mm (2") roll cages
- Lightweight design
- Large viewable glass mirror and ball pivot mount for easy adjustment

DESCRIPTION	PART #
Billet side mirror	0640-1501

LED LIGHTED MIRRORS

- Fits both 44 mm (1,75") and 51 mm (2") roll cages
- 5400 lumens
- Lightweight design
- Large viewable glass mirror and ball pivot mount for easy adjustment

DESCRIPTION	PART #
LED lighted mirror	0640-1503





Custom Dynamics



SXS LED MIRRORS

- Driver-facing mirror glass measures 19 cm x 13 cm (7.5" x 5.25")
- Side view mirrors with white running lights and amber sequential turn signals
- Each unit forward facing side contains 8 bright white LED running lights, plus 12 amber LEDs which act as a sequential turn signal
- Units equipped with 15 cm (6") wire leads and waterproof connector for plug-and-play installation
- Plug-and-play with Custom Dynamics SXS turn signal module (PART #2050-0449, sold separately)
- Anti-slip design requires the tightening of two screws to secure each mirror
- Adjustable bracket design allows mirrors to be positioned for desired visual angle, and can also be quickly folded to prevent damage to the mirror
- Compatible with windshields
- Mirrors install to any 40 mm - 50 mm (1.6"-2") round tube roll cage with affixed C-clamps
- Operating voltage: 9V-18V DC, Wattage: 15W
- Connectors can be removed for hardwired applications
- Sold in pairs

DESCRIPTION	PART #
SxS mirrors (pr.)	0640-1664



K-LOCK Werks



K-LOCK Werks



MIRROR KIT

FOR RANGER/GENERAL/DEFENDER

- Kustom cage clamp straps allow the driver to position mirror in the perfect location
- Clamps are specifically designed for precision fit and strength for the profiled tubing on these machines
- Kit includes: two outward clamps, one 15 cm (6") panoramic mirror and all necessary hardware to outfit one side of UTV

DESCRIPTION	PART #
Mirror kit	0640-1354

MIRROR EXTENSION KIT

FOR POLARIS RANGER/GENERAL AND CAN AM DEFENDER

- Kit includes: two outward clamps, one 15 cm (6") panoramic mirror and all necessary hardware to outfit one side of the UTV
- Clamps are specifically designed for precision fit and strength for the profiled tubing on these machines
- Kustom Cycles cage clamp straps allow the driver to position mirror in the perfect location
- Works with cab doors factory or aftermarket
- Right side only application (hard to see on the left side when used with cab)

DESCRIPTION	PART #
Mirror extension kit	0640-1493

BOLD GRAY part numbers are new for 2024



0640-1196



0640-1377



0640-1378

ELITE SERIES UTV CENTER MIRROR

- One fixed center mirror, two adjustable blind spot mirrors
- High-quality construction
- Huge range of adjustment
- Low-profile clamps/mounting
- Immense field of view
- Provides a perfect viewing position on any configuration of roll cage
- 35,5 cm W x 11,5 cm H (14" x 4 1/2")
- Comes with black frame
- Add-on accent frames sold separately

DESCRIPTION	PART #
Elite Series center mirror	0640-1196
Add-on red accent frame	0640-1377

DESCRIPTION	PART #
Add-on blue accent frame	0640-1378



0640-1686



0640-1375



0640-1376

ELITE SERIES PRO UTV SIDE MIRRORS

- Fully adjustable, three-way adjustable view orientation
- Adjustable blind spot mirror
- Low-profile universal clamps/mounting
- Spring-loaded dual-axis breakaway mechanism
- Anti-vibration technology
- Custom Clamp System (CCS) mounts are specifically engineered to mount to all round tube and profiled roll cage configurations in a low-profile and custom way
- Return To Home™ system allows users to set breakaway and mirror angle to a custom user determined position
- Sold each
- Fits right or left
- Comes with black frame
- Add-on accent frames sold separately

DESCRIPTION	PART #
Elite Series Pro UTV side mirror	0640-1686
Elite Series Pro UTV side mirror with blond spot mirror	0640-1687

DESCRIPTION	PART #
Add-on red accent frame	0640-1375
Add-on blue accent frame	0640-1376



0640-1688



0640-1373



0640-1374

ELITE SERIES UTV SIDE MIRRORS

- Fully adjustable three-way adjustable view orientation
- Low-profile universal clamps/mounting
- Spring-loaded dual-axis breakaway mechanism
- Anti-vibration technology
- Custom Clamp System (CCS) mounts are specifically engineered to mount to all round tube and profiled roll cage configurations in a low-profile and custom way
- Fit right or left
- Sold in a pair or each
- Come with black frame
- Add-on accent frames sold separately

DESCRIPTION	PART #
Elite Series UTV side mirrors (pr.)	0640-1688
Elite Series UTV side mirror (ea.)	0640-1689

DESCRIPTION	PART #
Add-on red accent frame	0640-1373
Add-on blue accent frame	0640-1374

BOLD GRAY part numbers are new for 2024



UTV REARVIEW WITH LED DOME LIGHT

- The low-profile mount is compatible with most windshields and roofs
- Manufactured with the highest-grade materials and designed with versatility in mind
- The slightly convex mirror head increases field-of-view and gives you a truly clear view of what is behind you
- The integrated vibration reducing rubberized seal and ball mount drastically reduce the buzz at all speeds
- The integrated ball mount allows for micro-adjustments on-the-fly
- Best in class field-of-view and vibration isolation

DESCRIPTION	PART #
UTV Rearview Mirror with LED Dome Light	**0640-1716**



0640-0735

AUTO-STYLE WIDE ANGLE REARVIEW MIRRORS

- Highly adjustable dual ball joints
- Simple one screw setup
- Shatter-resistant tempered safety glass and high-impact ABS housing
- Convex mirror for wider viewing angles and image stability
- 44 mm (1,75") and 51 mm (2") steel bar clamp option for maximum strength and durability
- Styling matches side view mirrors

FITS MODEL	PART #
CAN-AM	
Commander/Maverick (50,8 mm (2") clamp)	**0640-0857**
JOHN DEERE	
Gator HPX/XUV (44,5 mm (1,75") clamp)	**0640-0735**
KAWASAKI	
Mule 3000 (44,5 mm (1,75") clamp)	**0640-0735**
POLARIS	
Ranger models (44,5 mm (1,75") clamp)	**0640-0735**
RZR (44,5 mm (1,75") clamp)	**0640-0735**



0640-0386

UTV INSIDE/OUTSIDE REARVIEW MIRRORS

- Roll bar-mounted rear view mirror
- Can be mounted inside or outside of cab to roll bars with simple clamp
- Inexpensive but high-quality item
- Large viewing surface
- Adjustable viewing angles
- Automotive styling
- High-impact plastic housing
- Cast alloy arm

FITS MODEL	PART #
Arctic Cat Prowler (round ROPS) (44 mm (1,75"))	**0640-0386**
Can-Am Commander (51 mm w/ shim (2"))	**0640-0582**
John Deere Gator HPX/XUV (44 mm (1,75"))	**0640-0386**
Kawasaki Mule 600 08-10 (51 mm w/ shim (2"))	**0640-0582**
Kawasaki Mule 3000 (44 mm (1,75"))	**0640-0386**
Kawasaki Mule 4000 08-10 (51 mm w/ shim (2"))	**0640-0582**
Kubota RTV900, RTV1140 (51 mm w/ shim (2"))	**0640-0582**
Polaris Ranger and RZR models (44 mm (1,75"))	**0640-0386**
Yamaha Rhino (44 mm (1,75"))	**0640-0386**

REAR/SIDE VIEW MIRROR

- Convex mirror provides wider viewing range and image stabilization
- Break away feature allows mirror to fold back upon impact
- Ball socket joint provides a broad range of viewing angles
- High-impact ABS plastic housing helps resist damage
- Shatter resistant tempered glass for increased safety
- 38,1 mm (1.5"), 44,5 mm (1.75") and 50,8 mm (2") bar clamps all included
- Sold as each



DESCRIPTION	PART #
Rear/side view mirror	**0640-1685**

BOLD GRAY part numbers are new for 2024



0640-1085

UTV SIDEVIEW MIRRORS

- Pivoting clamp bracket allows for greater range viewing angles
- Flip-back, foldaway feature to prevent damage on impact
- Shatter-resistant tempered safety glass
- Convex mirror for wider viewing angles
- Tension adjuster to keep mirror swing stiff
- Sold in pairs

DESCRIPTION	PART #
38,1 mm (1,5") clamp	0640-1086
44,5 mm (1,75") clamp	0640-1085
47,6 mm - 51,8 mm (1,875"-2") clamp	0640-1087

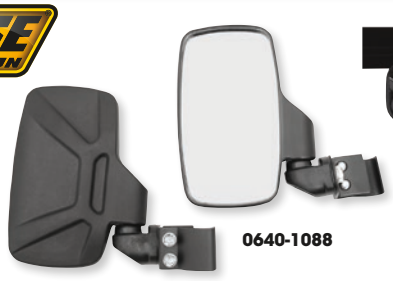

0640-1088

0640-0754

PRO-FIT ROLL CAGE MIRRORS

FOR POLARIS RANGER 900XP 13-18 AND ALL 15-18 MODELS

- Heavy-duty steel bracket
- High-impact ABS plastic housing resists damage
- Convex mirror provides wider viewing range and image stabilization
- Shatter-resistant glass for increased safety
- Multiple ball socket joints provide wide range of adjustability
- Breakaway housing folds back upon impact to keep the mirror from breaking
- Side mirrors sold as pairs, rear view sold each

DESCRIPTION	PART #
Side mirrors (new style clamp)	0640-1088
Rear view mirror	0640-0754



0640-1476



0640-1412

SIDE MIRROR ADAPTERS WITH FLAT MOUNTABLE OPTION

FOR POLARIS PRO-FIT ROLL CAGES

- Works with Polaris Rangers equipped with the Pro-Fit roll cage
- The low-profile design allows you to mount both Elite Series Side Mirrors
- In addition to mounting to the Pro-Fit roll cage, the Pro Series Side Mirror adapter comes with the necessary hardware to mount to flat surfaces as well
- Made with the highest quality materials and worksmanship, each kit includes all necessary hardware to adapt (1) Elite Series Side Mirror PART #s 0640-1194 or 0640-1195

DESCRIPTION	PART #
Mirror clamps for Pro-Fit roll cages	0640-1476
For one side mirror	0640-1412

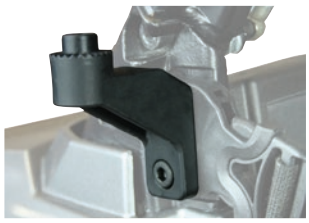

DESCRIPTION	PART #
For two side mirrors	0640-1414





CENTER MIRROR ADAPTER

FOR POLARIS PRO FIT ROLL CAGES (EXCEPT MID-SIZE)

- Allows you to mount the Elite Series UTV Center Mirror PART #0640-1196 to Polaris machines with the Pro Fit roll cage (except Mid-Size models)
- Parts look and feel like they came from the factory
- Made with the highest quality materials and worksmanship
- Each package includes the necessary adapter for one center mirror

DESCRIPTION	PART #
Center mirror adapter	0640-1413

0640-1711



MIRROR ADAPTERS

- Each package includes the necessary adapter for one mirror

DESCRIPTION	FEATURES	PART #
SIDE MIRROR ADAPTERS		
For Can-Am X3 and Northstar machines	Integrated return to home system for breakaway feature and custom mirror set-up	0640-1711
REARVIEW MIRROR ADAPTERS		
For Can-Am Defender models	Low-profile, solid mount	0640-1712

DESCRIPTION	FEATURES	PART #
REARVIEW MIRROR ADAPTERS (CONT)		
For Polaris Ranger models	Low-profile, solid mount	0640-1713
For certain Can-Am, Honda and Polaris RZR models	Bolt-mount configuration; low-profile, solid mount	0640-1714
For Can-Am models w/ triangle mounting tab	Low-profile, solid mount	0640-1715

BOLD GRAY part numbers are new for 2024

CLEARVIEW™ CENTER-MOUNT REARVIEW MIRROR

- Mirror angle features tool-free micro-adjustable mount so you can quickly and easily adjust the mirror position
- Universal mount design; fits all tubular roll cages from 25,4 mm to 64 mm (1" to 2 1/2") diameter
- Compatible with most UTV windshield and roof designs
- Slightly convex mirror increases rearward field of view
- Rubberized seal and ball mount reduce mirror vibration



DESCRIPTION	PART #
Center-mount rearview mirror	0640-0781



SIDE MIRROR ADAPTER

FOR POLARIS PRO-FIT ROLL CAGES

- Designed with the user in mind, the Clearview™ UTV side mirror adapter fits Polaris products with the Pro-Fit roll cage
- The low-profile design allows you to mount the Clearview™ UTV side mirrors in the perfect location
- In addition to mounting to the Pro-Fit roll cage, the Clearview™ side mirror adapter comes with the necessary hardware to mount to flat surfaces as well
- Made with the highest quality materials and workmanship
- Includes all necessary hardware to adapt one Clearview™ UTV side mirror (PART #0640-0780)

DESCRIPTION	PART #
Side mirror adapter	2317-0323

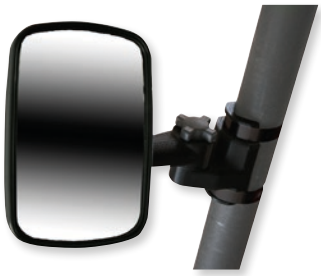

CLEARVIEW™ MIRROR WITH VIBRATION ISOLATOR MOUNT

- Convex shape enhances the rearward field of view
- Vibration damper increases visibility by reducing mirror shake
- Low-profile universal mount design installs on any 25,4 mm to 64 mm (1" to 2 1/2") diameter frame tube
- Mirror is four-way adjustable so you can set the optimal field of view
- Breakaway feature allows the mirror to fold in when contacted
- Mirror can also be manually folded in for when trailering or on narrow trails
- Universal left- or right-side mounting
- Sold each

DESCRIPTION	PART #
Clearview™ mirror	0640-0780







CLEARVIEW™ UTV SUN VISOR

- Designed with different sized users in mind, the Clearview™ UTV sun visor allows you to quickly and easily micro-adjust the visor without tools for perfect placement to block the bright sun – no matter how short or tall the driver or passenger is
- The unique design adjusts forward, backward and side-to-side
- The Clearview™ UTV sun visor's universal design fits on all tubular roll cages from 25,4 mm (1") to 51 mm (2") in diameter
- The low-profile mount is compatible with most windshields and tops
- Mounts to both the right and left side of the roll cage
- The Clearview™ UTV sun visor blocks the sun from your eyes, giving you greater visibility and eye protection, and makes the ride more safe and enjoyable for you and your passengers

DESCRIPTION	PART #
Sun Visor	0521-1372

BOLD GRAY part numbers are new for 2024



MOOSE UTILITY DIVISION

CLEARVIEW ATV MIRROR WITH VIBRATION ISOLATOR

- Panoramic perspective for less visual distortion
- Built-in vibration isolating attachment
- Rubber cushioned frame eliminates mirror shake
- Mounts to left or right side
- Increases your field of view, reduces blind spots and minimizes mirror vibration and blurring
- Its rectangular, semi-convex shape offers a panoramic perspective for less visual distortion
- A built-in, vibration-isolating attachment and a rubber-cushioned frame virtually eliminates mirror shake from idling motors and rough trails
- The spring tension ball mount rotates 360° and tilts 15° for custom positioning
- Fast, simple installation
- Mounts to the left or right side
- Fits tubes up to a 25,4 mm diameter (1″)

DESCRIPTION	PART #
Clearview mirror with vibration isolator	**0640-1315**



EMGO

UNIVERSAL CLAMP-ON MIRRORS

- High-quality round 98 mm (3 7/8″) mirrors from Emgo have steel stems and stamped steel mirror backing plates
- Available in 10 cm, 20,5 cm and 25,5 cm stem lengths (4″, 8″ and 10″); fits either right or left side
- Includes mounting clamps to fit 19 mm, 22 mm or 25,4 mm handlebars (3/4″, 7/8″ or 1″)
- Sold each

STEM LENGTH	PART #
10 cm (4″)	**2006804**
20,5 cm (8″)	**2006808**

STEM LENGTH	PART #
25,5 cm (10″)	**2006810**

EMGO

ENDURO STYLE MIRROR

- Great for trail riding as mirror will fold down and out of the way
- Black in color and is fully adjustable for many applications
- 10 mm mounting thread
- Sold each

DESCRIPTION	GLASS SIZE	STEM SIZE	PART #
W/ 10 mm thread	11,5 cm (4 1/2″)	12,5 cm (5″)	**0640-0066**

EMGO

UTV REARVIEW MIRROR

- Extra-wide convex mirror for a broader and clearer viewing area
- Housing made from durable high-impact ABS plastic
- Extra heavy-duty 10 mm socket ball joint for easy view adjustment
- Includes 38 mm, 44 mm and 51 mm mounting clamps (1 1/2″, 1 3/4″ and 2″)
- Mirror measures 11,5 cm x 20,5 cm (4 1/2″ x 8″)
- Sold each



DESCRIPTION	PART #
UTV rearview mirror	**0640-1058**

BOLD GRAY part numbers are new for 2024


0640-0929


0640-0930


0640-0931


0640-0932

BAR-END MIRRORS

PARTS UNLIMITED

- Bar-end mirrors for 25,4 mm (1") and 22 mm ($^{7}/_{8}$") bars
- Fits both left and right
- Sold each

DESCRIPTION	DETAILS	PART #
Semi-rectangular, black	11,5 cm (4,5") x 83 mm (3,25") lens; 12,5 cm (5") stem	0640-0929
Rectangular, carbon look	10,5 cm (4,1") x 64 mm (2,5") lens; 15 cm (6") stem	0640-0930
Round, black	10 cm (4") lens; 12,5 cm (5") stem	0640-0931
Oval, black	10,5 cm (4,1") x 64 mm (2,5") lens; 13,5 cm (5,25") stem	0640-0932



PARTS UNLIMITED

SHOCK-RESISTANT MIRRORS

- Stable fairing mount with included template
- Durable, shock-resistant construction
- Convex mirror surface to increase visibility
- Head measurements: 11,5 cm ($4^{1}/_{2}$") W x 8,25 cm ($3^{1}/_{4}$") H
- Stem measurement: 10 cm (4") L
- Sold in pairs

DESCRIPTION	PART #
Shock-resistant mirrors	0640-1691



PARTS EUROPE

HANDLEBAR-MOUNT MIRROR

- Quick-and-easy installation on most handlebars with an adjustable hook-and-loop closure strap
- Fully adjustable
- Black anodized construction
- Sold each

DESCRIPTION	PART #
Handlebar-mount mirror	AM1000



PARTS UNLIMITED

HAND MOUNT WEDGE MIRROR

- Easy adjustable strap for comfortable fit
- Convex lens for increased visibility
- Wide angle view
- Universal hand mount
- Measures 9 cm ($3^{1}/_{2}$") W x 5,7 cm ($2^{1}/_{4}$") H
- Sold each

DESCRIPTION	PART #
Hand mount wedge mirror	0640-1695

maier USA

UNIVERSAL MIRROR MOUNT

- Universal fit for most clutch perches
- Mirror mount comes with a standard 10 mm thread
- Mount holes are 6 mm and 31 mm (1,220") center-to-center

NOTE: This mount does not fit hydraulic perches or KTM models.



DESCRIPTION	PART #
Universal mirror mount	0641-0116

BOLD GRAY part numbers are new for 2024

WHEELS & WHEEL ACCESSORIES

WHEELS

Moose Utility Division 295-318
ITP 319-333
Wheel Application Chart 334-336
DWT 337-339
AMS 340

ACCESSORIES

Wheel Spacers 341-342
Wheel Stud Kits 342-349
Wheel Bearings 350-382
Hub Bearing Conversion Kits 382
Bearing Greasers 382
Hubcaps 382
Valve Stems 383
Wheel Weights 383
Tire Screws/Ice Screws 383-384
Tire Chain Tensioners 384
Tire Chains 385
Camso Track Systems 386-394





415X WHEELS

- 100% X-rayed on the production line to ensure the highest quality and reliability
- Designed to take on woods, deep mud and sand
- Center caps included
- Lug nuts must be ordered separately; see pages 259-261 of the 2024 Parts Europe Tires, Tools & Chemicals catalog
- Not certified for use on public roads (NHS)

POSITION	BOLT PATTERN	SIZE	OFFSET	PART #
Front	4/156	12x7	4+3	0230-1206
Front	4/136	12x7	4+3	0230-1207
Front	4/110	12x7	4+3	0230-1208
Rear	4/156	12x8	4+4	0230-1209
Rear	4/136	12x8	4+4	0230-1210
Rear	4/110	12x8	4+4	0230-1211

POSITION	BOLT PATTERN	SIZE	OFFSET	PART #
Front/rear	4/156	14x7	4+3	0230-1212
Front/rear	4/136	14x7	4+3	0230-1213
Front/rear	4/110	14x7	4+3	0230-1214
Front/rear	4/156	14x7	5+2	0230-1215
Front/rear	4/136	14x7	5+2	0230-1216
Front/rear	4/110	14x7	5+2	0230-1217

FITS MODEL	POSITION	SIZE	BOLT PATTERN	OFFSET	BLACK WHEEL PART #
BOMBARDIER/CAN-AM					
Outlander 330/400/500/570/650/800/850/1000 03-23	Front	12x7	4/136	4+3	0230-1207
	Rear	12x8	4/136	4+4	0230-1210
	Front/Rear	14x7	4/136	4+3	0230-1213
	Front/Rear	14x7	4/136	5+2	0230-1216
Renegade 500/570/800/850/1000 09-23	Front	12x7	4/136	4+3	0230-1207
	Rear	12x8	4/136	4+4	0230-1210
	Front/Rear	14x7	4/136	4+3	0230-1213
	Front/Rear	14x7	4/136	5+2	0230-1216
Maverick/Max 1000 14-23	Front	12x7	4/136	4+3	0230-1207
	Rear	12x8	4/136	4+4	0230-1210
	Front/Rear	14x7	4/136	4+3	0230-1213
	Front/Rear	14x7	4/136	5+2	0230-1216
Commander 800/1000 13-23	Front	12x7	4/136	4+3	0230-1207
	Rear	12x8	4/136	4+4	0230-1210
	Front/Rear	14x7	4/136	4+3	0230-1213
	Front/Rear	14x7	4/136	5+2	0230-1216
Defender 16-23	Front	12x7	4/136	4+3	0230-1207
	Rear	12x8	4/136	4+4	0230-1210
	Front/Rear	14x7	4/136	4+3	0230-1213
	Front/Rear	14x7	4/136	5+2	0230-1216
Maverick X3 All	Front/Rear	14x7	4/136	5+2	0230-1216
CF MOTO					
C Force 500/600 07-22	Front/Rear	14x7	4/110	4+3	0230-1214
	Front/Rear	14x7	4/110	5+2	0230-1217
U Force 500/600/800 07-22	Front/Rear	14x7	4/110	4+3	0230-1214
	Front/Rear	14x7	4/110	5+2	0230-1217
Z Force 500/800/1000 12-22	Front/Rear	14x7	4/110	4+3	0230-1214
	Front/Rear	14x7	4/110	5+2	0230-1217
HONDA					
TRX420AT/500AT (IRS) Rancher 09-22	Front	12x7	4/110	4+3	0230-1208
	Rear	12x8	4/110	4+4	0230-1211
	Front/Rear	14x7	4/110	4+3	0230-1214
	Front/Rear	14x7	4/110	5+2	0230-1217

415X WHEELS continued on next page.

SAFETY WARNING: WHEN SELECTING CUSTOM WHEELS, THE TIRES USED FOR YOUR APPLICATION MUST HAVE A LOAD INDEX AND SPEED RATING EQUAL TO OR GREATER THAN THE TIRES FITTED AS ORIGINAL EQUIPMENT. CONSULT MANUFACTURER'S PUBLICATION(S) AND/OR WEBSITE(S) FOR COMPLETE TIRE INFORMATION.

BOLD GRAY part numbers are new for 2024

415X WHEELS (CONT)

FITS MODEL	POSITION	SIZE	BOLT PATTERN	OFFSET	BLACK WHEEL PART #
HONDA (CONT)					
TRX650/680/700 Rincon 4x4 02-22 (IRS)	Front	12x7	4/110	4+3	0230-1208
	Rear	12x8	4/110	4+4	0230-1211
	Front/Rear	14x7	4/110	4+3	0230-1214
	Front/Rear	14x7	4/110	5+2	0230-1217
TRX500 Foreman Rubicon 15-22 (IRS)	Front	12x7	4/110	4+3	0230-1208
	Rear	12x8	4/110	4+4	0230-1211
	Front/Rear	14x7	4/110	4+3	0230-1214
	Front/Rear	14x7	4/110	5+2	0230-1217
Big Red 700 MUV 09-13	Front	12x7	4/110	4+3	0230-1208
	Rear	12x8	4/110	4+4	0230-1211
	Front/Rear	14x7	4/110	4+3	0230-1214
	Front/Rear	14x7	4/110	5+2	0230-1217
Pioneer 500/700 14-23	Front	12x7	4/110	4+3	0230-1208
	Rear	12x8	4/110	4+4	0230-1211
	Front/Rear	14x7	4/110	4+3	0230-1214
	Front/Rear	14x7	4/110	5+2	0230-1217
Pioneer 1000 16-23	Front	12x7	4/136	4+3	0230-1207
	Rear	12x8	4/136	4+4	0230-1210
	Front	14x7	4/136	4+3	0230-1213
	Rear	14x7	4/136	5+2	0230-1216
KAWASAKI					
Brute Force 650I 4x4 06-22 (IRS)	Front	12x7	4/110	4+3	0230-1208
	Rear	12x8	4/110	4+4	0230-1211
	Front	14x7	4/110	4+3	0230-1214
	Rear	14x7	4/110	5+2	0230-1217
Brute Force 750 4x4 05-23 (IRS)	Front	12x7	4/110	4+3	0230-1208
	Rear	12x8	4/110	4+4	0230-1211
	Front	14x7	4/110	4+3	0230-1214
	Rear	14x7	4/110	5+2	0230-1217
Mule 2500/3000/4010 Series	Front	12x7	4/136	4+3	0230-1207
	Rear	12x8	4/136	4+4	0230-1210
	Front/Rear	14x7	4/136	4+3	0230-1213
Note: Lift kit needed for 26" or larger tires	Front/Rear	14x7	4/136	5+2	0230-1216
Mule Pro FXT 15-23	Front	12x7	4/156	4+3	0230-1206
	Rear	12x8	4/156	4+4	0230-1209
	Front/Rear	14x7	4/156	4+3	0230-1212
	Front/Rear	14x7	4/156	5+2	0230-1215
KYMCO					
MXU 450/500/700 08-20	Front	12x7	4/110	4+3	0230-1208
UXV 450/500/700 08-20	Rear	12x8	4/110	4+4	0230-1211
	Front	14x7	4/110	4+3	0230-1214
	Rear	14x7	4/110	5+2	0230-1217
POLARIS					
Sportsman 335 99-06	Front	12x7	4/156	4+3	0230-1206
	Rear	12x8	4/156	4+4	0230-1209
	Front	14x7	4/156	4+3	0230-1212
	Rear	14x7	4/156	5+2	0230-1215
Sportsman 400/450 01-13	Front	12x7	4/156	4+3	0230-1206
	Rear	12x8	4/156	4+4	0230-1209
	Front	14x7	4/156	4+3	0230-1212
	Rear	14x7	4/156	5+2	0230-1215
Sportsman 500 96-13	Front	12x7	4/156	4+3	0230-1206
	Rear	12x8	4/156	4+4	0230-1209
	Front	14x7	4/156	4+3	0230-1212
	Rear	14x7	4/156	5+2	0230-1215
Magnum 500 02-06	Front	12x7	4/156	4+3	0230-1206
	Rear	12x8	4/156	4+4	0230-1209
	Front	14x7	4/156	4+3	0230-1212
	Rear	14x7	4/156	5+2	0230-1215
Sportsman 570 14-17	Front	12x7	4/156	4+3	0230-1206
	Rear	12x8	4/156	4+4	0230-1209
	Front	14x7	4/156	4+3	0230-1212
	Rear	14x7	4/156	5+2	0230-1215
Sportsman 600 03-09	Front	12x7	4/156	4+3	0230-1206
	Rear	12x8	4/156	4+4	0230-1209
	Front	14x7	4/156	4+3	0230-1212
	Rear	14x7	4/156	5+2	0230-1215
Sportsman 700 02-09	Front	12x7	4/156	4+3	0230-1206
	Rear	12x8	4/156	4+4	0230-1209
	Front	14x7	4/156	4+3	0230-1212
	Rear	14x7	4/156	5+2	0230-1215

SAFETY WARNING: WHEN SELECTING CUSTOM WHEELS, THE TIRES USED FOR YOUR APPLICATION MUST HAVE A LOAD INDEX AND SPEED RATING EQUAL TO OR GREATER THAN THE TIRES FITTED AS ORIGINAL EQUIPMENT. CONSULT MANUFACTURER'S PUBLICATION(S) AND/OR WEBSITE(S) FOR COMPLETE TIRE INFORMATION.

BOLD GRAY part numbers are new for 2024

415X WHEELS (CONT)

FITS MODEL	POSITION	SIZE	BOLT PATTERN	OFFSET	BLACK WHEEL PART #
POLARIS (CONT)					
Sportsman 800 05-14	Front	12x7	4/156	4+3	0230-1206
	Rear	12x8	4/156	4+4	0230-1209
	Front	14x7	4/156	4+3	0230-1212
	Rear	14x7	4/156	5+2	0230-1215
Sportsman XP 550/700/800/850/1000 09-22 Note: Sportsman XP 2009 is 5" wider with aftermarket wheels	Front	12x7	4/156	4+3	0230-1206
	Rear	12x8	4/156	4+4	0230-1209
	Front	14x7	4/156	4+3	0230-1212
	Rear	14x7	4/156	5+2	0230-1215
Sportsman X2 500/550/800 09-18	Front	12x7	4/156	4+3	0230-1206
	Rear	12x8	4/156	4+4	0230-1209
	Front	14x7	4/156	4+3	0230-1212
	Rear	14x7	4/156	5+2	0230-1215
Sportsman Ace 570/900 14-22	Front	12x7	4/156	4+3	0230-1206
	Rear	12x8	4/156	4+4	0230-1209
	Front	14x7	4/156	4+3	0230-1212
	Rear	14x7	4/156	5+2	0230-1215
Ranger ETX/570/EV/ 800 6x6 4x4 03-23	Front	12x7	4/156	4+3	0230-1206
	Rear	12x8	4/156	4+4	0230-1209
	Front/Rear	14x7	4/156	4+3	0230-1212
	Front/Rear	14x7	4/156	5+2	0230-1215
Ranger 570 (FullSize) 14-23	Front	12x7	4/156	4+3	0230-1206
	Rear	12x8	4/156	4+4	0230-1209
	Front/Rear	14x7	4/156	4+3	0230-1212
	Front/Rear	14x7	4/156	5+2	0230-1215
Ranger XP900 & 1000 14-23	Front	12x7	4/156	4+3	0230-1206
	Rear	12x8	4/156	4+4	0230-1209
	Front/Rear	14x7	4/156	4+3	0230-1212
	Front/Rear	14x7	4/156	5+2	0230-1215
RZR 800/900XP 08-14 & RZR 570 14-23	Front	12x7	4/156	4+3	0230-1206
	Rear	12x8	4/156	4+4	0230-1209
	Front/Rear	14x7	4/156	4+3	0230-1212
	Front/Rear	14x7	4/156	5+2	0230-1215
RZR 900/900 XC/900 S 15-23	Front	12x7	4/156	4+3	0230-1206
	Rear	12x8	4/156	4+4	0230-1209
	Front/Rear	14x7	4/156	4+3	0230-1212
	Front/Rear	14x7	4/156	5+2	0230-1215
RZR 1000 XP / 4 14-17-23	Front	12x7	4/156	4+3	0230-1206
	Rear	12x8	4/156	4+4	0230-1209
	Front/Rear	14x7	4/156	4+3	0230-1212
	Front/Rear	14x7	4/156	5+2	0230-1215
General 17-23	Front	12x7	4/156	4+3	0230-1206
	Rear	12x8	4/156	4+4	0230-1209
	Front/Rear	14x7	4/156	4+3	0230-1212
	Front/Rear	14x7	4/156	5+2	0230-1215
SUZUKI					
King Quad 450/700/750 06-23 (IRS)	Front	12x7	4/110	4+3	0230-1208
	Rear	12x8	4/110	4+4	0230-1211
	Front	14x7	4/110	4+3	0230-1214
	Rear	14x7	4/110	5+2	0230-1217
YAMAHA					
Grizzly 350 IRS 07-15	Front	12x7	4/110	4+3	0230-1208
	Rear	12x8	4/110	4+4	0230-1211
	Front	14x7	4/110	4+3	0230-1214
	Rear	14x7	4/110	5+2	0230-1217
Kodiak 400/450 4x4 05-06 (IRS)	Front	12x7	4/110	4+3	0230-1208
	Rear	12x8	4/110	4+4	0230-1211
	Front	14x7	4/110	4+3	0230-1214
	Rear	14x7	4/110	5+2	0230-1217
Grizzly 400/450/550/700 IRS 4x4 07-23	Front	12x7	4/110	4+3	0230-1208
	Rear	12x8	4/110	4+4	0230-1211
	Front	14x7	4/110	4+3	0230-1214
	Rear	14x7	4/110	5+2	0230-1217
Big Bear 400 IRS 07-11	Front	12x7	4/110	4+3	0230-1208
	Rear	12x8	4/110	4+4	0230-1211
	Front	14x7	4/110	4+3	0230-1214
	Rear	14x7	4/110	5+2	0230-1217
Grizzly 660 02-09	Front	12x7	4/110	4+3	0230-1208
	Rear	12x8	4/110	4+4	0230-1211
	Front	14x7	4/110	4+3	0230-1214
	Rear	14x7	4/110	5+2	0230-1217

415X WHEELS continued on next page.

SAFETY WARNING: WHEN SELECTING CUSTOM WHEELS, THE TIRES USED FOR YOUR APPLICATION MUST HAVE A LOAD INDEX AND SPEED RATING EQUAL TO OR GREATER THAN THE TIRES FITTED AS ORIGINAL EQUIPMENT. CONSULT MANUFACTURER'S PUBLICATION(S) AND/OR WEBSITE(S) FOR COMPLETE TIRE INFORMATION.

BOLD GRAY part numbers are new for 2024

415X WHEELS (CONT)

FITS MODEL	POSITION	SIZE	BOLT PATTERN	OFFSET	BLACK WHEEL PART #
YAMAHA (CONT)					
Kodiak 700 16-22	Front	12x7	4/110	4+3	0230-1208
	Rear	12x8	4/110	4+4	0230-1211
	Front	14x7	4/110	4+3	0230-1214
	Rear	14x7	4/110	5+2	0230-1217
Rhino 450/660/700 04-13	Front	12x7	4/110	4+3	0230-1208
	Rear	12x8	4/110	4+4	0230-1211
	Front/Rear	14x7	4/110	4+3	0230-1214
	Front/Rear	14x7	4/110	5+2	0230-1217
Viking 14-23	Front	12x7	4/110	4+3	0230-1208
	Rear	12x8	4/110	4+4	0230-1211
	Front/Rear	14x7	4/110	4+3	0230-1214
	Front/Rear	14x7	4/110	5+2	0230-1217
Wolverine16-23	Front	12x7	4/110	4+3	0230-1208
	Rear	12x8	4/110	4+4	0230-1211
	Front/Rear	14x7	4/110	4+3	0230-1214
	Front/Rear	14x7	4/110	5+2	0230-1217
YXZ1000R 16-18	Front	12x7	4/110	4+3	0230-1208
	Rear	12x8	4/110	4+4	0230-1211
	Front/Rear	14x7	4/110	4+3	0230-1214
	Front/Rear	14x7	4/110	5+2	0230-1217
YXZ1000 19-23	Front	12x7	4/156	4+3	0230-1206
	Rear	12x8	4/156	4+4	0230-1209
	Front/Rear	14x7	4/156	4+3	0230-1212
	Front/Rear	14x7	4/156	5+2	0230-1215



399X WHEELS

- Handles load capacities from 306 kg (675 lb.) for the 12x7, 14x7 front to 522 kg (1150 lb.) for the 12x8 and 14x8 rear
- 100% X-rayed on the production line to ensure quality and reliability
- Center caps included
- Lug nuts must be ordered separately; see pages 262-264 of the 2024 Parts Europe Tires, Tools & Chemicals catalog

FITS MODEL	POSITION	SIZE	BOLT PATTERN	OFFSET	WHEEL PART #
BOMBARDIER/CAN-AM					
Outlander 330/400/500/570/650/800/850/1000 03-23	Front	12x7	4/136	4+3	**0230-0916**
Commander 800/1000 13-23	Front	14x7	4/136	4+3	**0230-0922**
Maverick/Max 1000 14-23	Rear	14x8	4/136	4+4	**0230-0925**
HONDA					
TRX420AT/500AT (IRS) Rancher 09-22	Front	12x7	4/110	4+3	**0230-0917**
	Rear	12x8	4/110	4+4	**0230-0920**
	Front	14x7	4/110	4+3	**0230-0923**
	Rear	14x8	4/110	4+4	**0230-0926**
Pioneer 500/700 14-22	Front	12x7	4/110	4+3	**0230-0917**
	Rear	12x8	4/110	4+4	**0230-0920**
	Front	14x7	4/110	4+3	**0230-0923**
	Rear	14x8	4/110	4+4	**0230-0926**

SAFETY WARNING: WHEN SELECTING CUSTOM WHEELS, THE TIRES USED FOR YOUR APPLICATION MUST HAVE A LOAD INDEX AND SPEED RATING EQUAL TO OR GREATER THAN THE TIRES FITTED AS ORIGINAL EQUIPMENT. CONSULT MANUFACTURER'S PUBLICATION(S) AND/OR WEBSITE(S) FOR COMPLETE TIRE INFORMATION.

BOLD GRAY part numbers are new for 2024

399X WHEELS (CONT)

FITS MODEL	POSITION	SIZE	BOLT PATTERN	OFFSET	WHEEL PART #
HONDA (CONT)					
TRX500 Foreman Rubicon 15-22 (IRS)	Front	12x7	4/110	4+3	**0230-0917**
	Rear	12x8	4/110	4+4	**0230-0920**
	Front	14x7	4/110	4+3	**0230-0923**
	Rear	14x8	4/110	4+4	**0230-0926**
TRX650/680/700 Rincon 4x4 02-22 (IRS)	Front	12x7	4/110	4+3	**0230-0917**
	Rear	12x8	4/110	4+4	**0230-0920**
	Front	14x7	4/110	4+3	**0230-0923**
	Rear	14x8	4/110	4+4	**0230-0926**
Big Red 700 MUV 09-13	Front	12x7	4/110	4+3	**0230-0917**
	Rear	12x8	4/110	4+4	**0230-0920**
	Front	14x7	4/110	4+3	**0230-0923**
	Rear	14x8	4/110	4+4	**0230-0926**
Pioneer 1000 16-22	Front	12x7	4/136	4+3	**0230-0916**
	Front	14x7	4/136	4+3	**0230-0922**
	Rear	14x8	4/136	4+4	**0230-0925**
KAWASAKI					
Brute Force 650I 4x4 06-19 (IRS)	Front	12x7	4/110	4+3	**0230-0917**
	Rear	12x8	4/110	4+4	**0230-0920**
	Front	14x7	4/110	4+3	**0230-0923**
	Rear	14x8	4/110	4+4	**0230-0926**
Brute Force 750 4x4 05-23 (IRS)	Front	12x7	4/110	4+3	**0230-0917**
	Rear	12x8	4/110	4+4	**0230-0920**
	Front	14x7	4/110	4+3	**0230-0923**
	Rear	14x8	4/110	4+4	**0230-0926**
Mule 2500/3000/4010 Series	Front	12x7	4/136	4+3	**0230-0916**
	Front	14x7	4/136	4+3	**0230-0922**
Note: Lift kit needed for 26" or larger tires	Rear	14x8	4/136	4+4	**0230-0925**
Mule Pro FXT 15-19	Rear	12x8	4/156	4+4	**0230-0918**
Teryx 08-19	Front	14x7	4/156	4+3	**0230-0921**
	Rear	14x8	4/156	4+4	**0230-0924**
KYMCO					
500MUX SA 08-10/MXU IE 08-20	Front	12x7	4/110	4+3	**0230-0917**
	Rear	12x8	4/110	4+4	**0230-0920**
450/500/700UXV 08-20	Front	14x7	4/110	4+3	**0230-0923**
	Rear	14x8	4/110	4+4	**0230-0926**
POLARIS					
Sportsman 335 99-06	Rear	12x8	4/156	4+4	**0230-0918**
	Front	14x7	4/156	4+3	**0230-0921**
	Rear	14x8	4/156	4+4	**0230-0924**
Sportsman 400/450 01-13	Rear	12x8	4/156	4+4	**0230-0918**
	Front	14x7	4/156	4+3	**0230-0921**
	Rear	14x8	4/156	4+4	**0230-0924**
Magnum 500 02-06	Rear	12x8	4/156	4+4	**0230-0918**
	Front	14x7	4/156	4+3	**0230-0921**
	Rear	14x8	4/156	4+4	**0230-0924**
Sportsman 500 96-13	Rear	12x8	4/156	4+4	**0230-0918**
	Front	14x7	4/156	4+3	**0230-0921**
	Rear	14x8	4/156	4+4	**0230-0924**
Sportsman X2 500/550/800 09-15	Rear	12x8	4/156	4+4	**0230-0918**
	Front	14x7	4/156	4+3	**0230-0921**
	Rear	14x8	4/156	4+4	**0230-0924**
Sportsman XP 550/700/800/850 09-19	Rear	12x8	4/156	4+4	**0230-0918**
Note: Sportsman XP 2009 is 5" wider with aftermarket wheels	Front	14x7	4/156	4+3	**0230-0921**
	Rear	14x8	4/156	4+4	**0230-0924**
Ranger 570 (Full Size) 14-18	Rear	12x8	4/156	4+4	**0230-0918**
	Front	14x7	4/156	4+3	**0230-0921**
	Rear	14x8	4/156	4+4	**0230-0924**
Sportsman 570 14-17	Rear	12x8	4/156	4+4	**0230-0918**
	Front	14x7	4/156	4+3	**0230-0921**
	Rear	14x8	4/156	4+4	**0230-0924**
Sportsman Ace 570/900 14-18	Rear	12x8	4/156	4+4	**0230-0918**
	Front	14x7	4/156	4+3	**0230-0921**
	Rear	14x8	4/156	4+4	**0230-0924**
Sportsman 600 03-09	Rear	12x8	4/156	4+4	**0230-0918**
	Front	14x7	4/156	4+3	**0230-0921**
	Rear	14x8	4/156	4+4	**0230-0924**
Sportsman 700 02-09	Rear	12x8	4/156	4+4	**0230-0918**
	Front	14x7	4/156	4+3	**0230-0921**
	Rear	14x8	4/156	4+4	**0230-0924**

399X WHEELS continued on next page.

SAFETY WARNING: WHEN SELECTING CUSTOM WHEELS, THE TIRES USED FOR YOUR APPLICATION MUST HAVE A LOAD INDEX AND SPEED RATING EQUAL TO OR GREATER THAN THE TIRES FITTED AS ORIGINAL EQUIPMENT. CONSULT MANUFACTURER'S PUBLICATION(S) AND/OR WEBSITE(S) FOR COMPLETE TIRE INFORMATION.

BOLD GRAY part numbers are new for 2024

399X WHEELS (CONT)

FITS MODEL	POSITION	SIZE	BOLT PATTERN	OFFSET	WHEEL PART #
POLARIS (CONT)					
Sportsman 800 05-14	Rear	12x8	4/156	4+4	**0230-0918**
	Front	14x7	4/156	4+3	**0230-0921**
	Rear	14x8	4/156	4+4	**0230-0924**
Ranger ETX/570/EV/ 800 6x6 4x4 03-23	Rear	12x8	4/156	4+4	**0230-0918**
	Front	14x7	4/156	4+3	**0230-0921**
	Rear	14x8	4/156	4+4	**0230-0924**
RZR 800/900 XP 08-14 & RZR 570 14-23	Rear	12x8	4/156	4+4	**0230-0918**
	Front	14x7	4/156	4+3	**0230-0921**
	Rear	14x8	4/156	4+4	**0230-0924**
Ranger XP 900/Diesel 14-19	Rear	12x8	4/156	4+4	**0230-0918**
	Front	14x7	4/156	4+3	**0230-0921**
	Rear	14x8	4/156	4+4	**0230-0924**
RZR 900/900 XC/900 S 15-19	Rear	12x8	4/156	4+4	**0230-0918**
	Front	14x7	4/156	4+3	**0230-0921**
	Rear	14x8	4/156	4+4	**0230-0924**
RZR 1000 XP / 4 14-17-19	Rear	12x8	4/156	4+4	**0230-0918**
General 17-23	Front	14x7	4/156	4+3	**0230-0921**
	Rear	14x8	4/156	4+4	**0230-0924**
SUZUKI					
King Quad 450/700/750 05-23 (IRS)	Front	12x7	4/110	4+3	**0230-0917**
	Rear	12x8	4/110	4+4	**0230-0920**
	Front	14x7	4/110	4+3	**0230-0923**
	Rear	14x8	4/110	4+4	**0230-0926**
YAMAHA					
Grizzly 350 IRS 07-15	Front	12x7	4/110	4+3	**0230-0917**
	Rear	12x8	4/110	4+4	**0230-0920**
	Front	14x7	4/110	4+3	**0230-0923**
	Rear	14x8	4/110	4+4	**0230-0926**
Big Bear 400 IRS 07-11	Front	12x7	4/110	4+3	**0230-0917**
	Rear	12x8	4/110	4+4	**0230-0920**
	Front	14x7	4/110	4+3	**0230-0923**
	Rear	14x8	4/110	4+4	**0230-0926**
Grizzly 400/450/550/700 IRS 4x4 07-23	Front	12x7	4/110	4+3	**0230-0917**
	Rear	12x8	4/110	4+4	**0230-0920**
	Front	14x7	4/110	4+3	**0230-0923**
	Rear	14x8	4/110	4+4	**0230-0926**
Kodiak 400/450 4x4 05-06 (IRS)	Front	12x7	4/110	4+3	**0230-0917**
	Rear	12x8	4/110	4+4	**0230-0920**
	Front	14x7	4/110	4+3	**0230-0923**
	Rear	14x8	4/110	4+4	**0230-0926**
Rhino 450/660/700 04-13	Front	12x7	4/110	4+3	**0230-0917**
	Rear	12x8	4/110	4+4	**0230-0920**
	Front	14x7	4/110	4+3	**0230-0923**
	Rear	14x8	4/110	4+4	**0230-0926**
Grizzly 660 02-09	Front	12x7	4/110	4+3	**0230-0917**
	Rear	12x8	4/110	4+4	**0230-0920**
	Front	14x7	4/110	4+3	**0230-0923**
	Rear	14x8	4/110	4+4	**0230-0926**
Kodiak 700 16-18	Front	12x7	4/110	4+3	**0230-0917**
	Rear	12x8	4/110	4+4	**0230-0920**
	Front	14x7	4/110	4+3	**0230-0923**
	Rear	14x8	4/110	4+4	**0230-0926**
Viking 14-23	Front	12x7	4/110	4+3	**0230-0917**
	Rear	12x8	4/110	4+4	**0230-0920**
	Front	14x7	4/110	4+3	**0230-0923**
	Rear	14x8	4/110	4+4	**0230-0926**
Wolverine16-19	Front	12x7	4/110	4+3	**0230-0917**
	Rear	12x8	4/110	4+4	**0230-0920**
	Front	14x7	4/110	4+3	**0230-0923**
	Rear	14x8	4/110	4+4	**0230-0926**
YXZ1000R 16-19	Front	14x7	4/110	4+3	**0230-0921**
	Rear	14x8	4/110	4+4	**0230-0924**

SAFETY WARNING: WHEN SELECTING CUSTOM WHEELS, THE TIRES USED FOR YOUR APPLICATION MUST HAVE A LOAD INDEX AND SPEED RATING EQUAL TO OR GREATER THAN THE TIRES FITTED AS ORIGINAL EQUIPMENT. CONSULT MANUFACTURER'S PUBLICATION(S) AND/OR WEBSITE(S) FOR COMPLETE TIRE INFORMATION.

BOLD GRAY part numbers are new for 2024

MOOSE UTILITY DIVISION



361X WHEELS

- 100% X-rayed on the production line to ensure the highest quality and reliability
- 12x7 handle load capacities up to approx. 306 kg (675 lb.), 12x8 up to approx. 521 kg (1,150 lb.), 14x7 up to 317 kg (700 lb.) and 14x8 up to 598 kg (1,300 lb.)
- Center caps included
- Lug nuts must be ordered separately; see pages 259-261 of the 2024 Parts Europe Tires, Tools & Chemicals catalog
- Not certified for use on public roads (NHS)

POSITION	BOLT PATTERN	SIZE	OFFSET	PART #
Front	4/156	12x7	4+3	0230-1191
Front	4/136	12x7	4+3	0230-1192
Front	4/110	12x7	4+3	0230-1193
Front/rear	4/156	12x8	4+3	0230-1194
Rear	4/136	12x8	4+3	0230-1195
Rear	4/110	12x8	4+3	0230-1196
Front/rear	4/156	14x7	4+3	0230-1197

POSITION	BOLT PATTERN	SIZE	OFFSET	PART #
Front/rear	4/136	14x7	4+3	0230-1198
Front/rear	4/156	14x7	5+2	0230-1200
Front/rear	4/136	14x7	5+2	0230-1201
Front/rear	4/110	14x7	5+2	0230-1202
Front/rear	4/156	15x7	5+2	0230-1203
Front/rear	4/136	15x7	5+2	0230-1204
Front/rear	4/110	15x7	5+2	0230-1205

FITS MODEL	POSITION	SIZE	BOLT PATTERN	OFFSET	BLACK WHEEL PART #
BOMBARDIER/CAN-AM					
Outlander 330/400/500/570/650/800/850/1000 03-23	Front	12x7	4/136	4+3	0230-1192
	Rear	12x8	4/136	4+4	0230-1195
	Front/Rear	14x7	4/136	4+3	0230-1198
	Front/Rear	14x7	4/136	5+2	0230-1201
Renegade 500/570/800/850/1000 09-22	Front	12x7	4/136	4+3	0230-1192
	Rear	12x8	4/136	4+4	0230-1195
	Front/Rear	14x7	4/136	4+3	0230-1198
	Front/Rear	14x7	4/136	5+2	0230-1201
Maverick/Max 1000 14-22	Front	12x7	4/136	4+3	0230-1192
	Rear	12x8	4/136	4+4	0230-1195
	Front/Rear	14x7	4/136	4+3	0230-1198
	Front/Rear	14x7	4/136	5+2	0230-1201
	Front/Rear	15x7	4/136	5+2	0230-1204
Commander 800/1000 13-22	Front	12x7	4/136	4+3	0230-1192
	Rear	12x8	4/136	4+4	0230-1195
	Front/Rear	14x7	4/136	4+3	0230-1198
	Front/Rear	14x7	4/136	5+2	0230-1201
	Front/Rear	15x7	4/136	5+2	0230-1204
Defender 16-22	Front	12x7	4/136	4+3	0230-1192
	Rear	12x8	4/136	4+4	0230-1195
	Front/Rear	14x7	4/136	4+3	0230-1198
	Front/Rear	14x7	4/136	5+2	0230-1201
	Front/Rear	15x7	4/136	5+2	0230-1204
Maverick X3 All	Front/Rear	14x7	4/136	5+2	0230-1201
	Front/Rear	15x7	4/136	5+2	0230-1204
CFMOTO					
C Force 500/600 07-23	Front/Rear	14x7	4/110	5+2	0230-1202
U Force 500/600/800 07-23	Front/Rear	14x7	4/110	5+2	0230-1202
Z Force 500/800/1000 12-23	Front/Rear	14x7	4/110	5+2	0230-1202
HONDA					
TRX420AT/500AT (IRS) Rancher 09-22	Front	12x7	4/110	4+3	0230-1193
	Rear	12x8	4/110	4+4	0230-1196
	Front/Rear	14x7	4/110	5+2	0230-1202

361X WHEELS continued on next page.

SAFETY WARNING: WHEN SELECTING CUSTOM WHEELS, THE TIRES USED FOR YOUR APPLICATION MUST HAVE A LOAD INDEX AND SPEED RATING EQUAL TO OR GREATER THAN THE TIRES FITTED AS ORIGINAL EQUIPMENT. CONSULT MANUFACTURER'S PUBLICATION(S) AND/OR WEBSITE(S) FOR COMPLETE TIRE INFORMATION.

BOLD GRAY part numbers are new for 2024

361X WHEELS (CONT)

FITS MODEL	POSITION	SIZE	BOLT PATTERN	OFFSET	BLACK WHEEL PART #
HONDA (CONT)					
TRX650/680/700 Rincon 4x4 02-22 (IRS)	Front	12x7	4/110	4+3	0230-1193
	Rear	12x8	4/110	4+4	0230-1196
	Front/Rear	14x7	4/110	5+2	0230-1202
TRX500 Foreman Rubicon 15-22 (IRS)	Front	12x7	4/110	4+3	0230-1193
	Rear	12x8	4/110	4+4	0230-1196
	Front/Rear	14x7	4/110	5+2	0230-1202
Big Red 700 MUV 09-13	Front	12x7	4/110	4+3	0230-1193
	Rear	12x8	4/110	4+4	0230-1196
	Front/Rear	14x7	4/110	5+2	0230-1202
	Front/Rear	15x7	4/110	5+2	0230-1205
Pioneer 500/700 14-23	Front	12x7	4/110	4+3	0230-1193
	Rear	12x8	4/110	4+4	0230-1196
	Front/Rear	14x7	4/110	5+2	0230-1202
	Front/Rear	15x7	4/110	5+2	0230-1205
Pioneer 1000 16-23	Front	12x7	4/136	4+3	0230-1192
	Rear	12x8	4/136	4+4	0230-1195
	Front	14x7	4/136	4+3	0230-1198
	Rear	14x7	4/136	5+2	0230-1201
	Front/Rear	15x7	4/136	5+2	0230-1204
KAWASAKI					
Brute Force 650I 4x4 06-22 (IRS)	Front	12x7	4/110	4+3	0230-1193
	Rear	12x8	4/110	4+4	0230-1196
	Rear	14x7	4/110	5+2	0230-1202
Brute Force 750 4x4 05-23 (IRS)	Front	12x7	4/110	4+3	0230-1193
	Rear	12x8	4/110	4+4	0230-1196
	Rear	14x7	4/110	5+2	0230-1202
Mule 2500/3000/4010 Series	Front	12x7	4/136	4+3	0230-1192
	Rear	12x8	4/136	4+4	0230-1195
	Front/Rear	14x7	4/136	4+3	0230-1198
	Front/Rear	14x7	4/136	5+2	0230-1201
Note: Lift kit needed for 26" or larger tires	Front/Rear	15x7	4/136	5+2	0230-1204
Mule Pro FXT 15-22	Front	12x7	4/156	4+3	0230-1191
	Rear	12x8	4/156	4+4	0230-1194
	Front/Rear	14x7	4/156	4+3	0230-1197
	Front/Rear	14x7	4/156	5+2	0230-1200
	Front/Rear	15x7	4/156	5+2	0230-1203
KYMCO					
MXU 450/500/700 08-20	Front	12x7	4/110	4+3	0230-1193
UXV 450/500/700 08-20	Rear	12x8	4/110	4+4	0230-1196
	Rear	14x7	4/110	5+2	0230-1202
POLARIS					
Sportsman 335 99-06	Front	12x7	4/156	4+3	0230-1191
	Rear	12x8	4/156	4+4	0230-1194
	Front	14x7	4/156	4+3	0230-1197
	Rear	14x7	4/156	5+2	0230-1200
Sportsman 400/450 01-13	Front	12x7	4/156	4+3	0230-1191
	Rear	12x8	4/156	4+4	0230-1194
	Front	14x7	4/156	4+3	0230-1197
	Rear	14x7	4/156	5+2	0230-1200
Sportsman 500 96-13	Front	12x7	4/156	4+3	0230-1191
	Rear	12x8	4/156	4+4	0230-1194
	Front	14x7	4/156	4+3	0230-1197
	Rear	14x7	4/156	5+2	0230-1200
Magnum 500 02-06	Front	12x7	4/156	4+3	0230-1191
	Rear	12x8	4/156	4+4	0230-1194
	Front	14x7	4/156	4+3	0230-1197
	Rear	14x7	4/156	5+2	0230-1200
Sportsman 570 14-17	Front	12x7	4/156	4+3	0230-1191
	Rear	12x8	4/156	4+4	0230-1194
	Front	14x7	4/156	4+3	0230-1197
	Rear	14x7	4/156	5+2	0230-1200
Sportsman 600 03-09	Front	12x7	4/156	4+3	0230-1191
	Rear	12x8	4/156	4+4	0230-1194
	Front	14x7	4/156	4+3	0230-1197
	Rear	14x7	4/156	5+2	0230-1200
Sportsman 700 02-09	Front	12x7	4/156	4+3	0230-1191
	Rear	12x8	4/156	4+4	0230-1194
	Front	14x7	4/156	4+3	0230-1197
	Rear	14x7	4/156	5+2	0230-1200

SAFETY WARNING: WHEN SELECTING CUSTOM WHEELS, THE TIRES USED FOR YOUR APPLICATION MUST HAVE A LOAD INDEX AND SPEED RATING EQUAL TO OR GREATER THAN THE TIRES FITTED AS ORIGINAL EQUIPMENT. CONSULT MANUFACTURER'S PUBLICATION(S) AND/OR WEBSITE(S) FOR COMPLETE TIRE INFORMATION.

BOLD GRAY part numbers are new for 2024

361X WHEELS (CONT)

FITS MODEL	POSITION	SIZE	BOLT PATTERN	OFFSET	BLACK WHEEL PART #
POLARIS (CONT)					
Sportsman 800 05-14	Front	12x7	4/156	4+3	0230-1191
	Rear	12x8	4/156	4+4	0230-1194
	Front	14x7	4/156	4+3	0230-1197
	Rear	14x7	4/156	5+2	0230-1200
Sportsman XP 550/700/800/850/1000 09-22	Front	12x7	4/156	4+3	0230-1191
Note: Sportsman XP 2009 is 5" wider with aftermarket wheels	Rear	12x8	4/156	4+4	0230-1194
	Front	14x7	4/156	4+3	0230-1197
	Rear	14x7	4/156	5+2	0230-1200
Sportsman X2 500/550/800 09-18	Front	12x7	4/156	4+3	0230-1191
	Rear	12x8	4/156	4+4	0230-1194
	Front	14x7	4/156	4+3	0230-1197
	Rear	14x7	4/156	5+2	0230-1200
Sportsman Ace 570/900 14-22	Front	12x7	4/156	4+3	0230-1191
	Rear	12x8	4/156	4+4	0230-1194
	Front	14x7	4/156	4+3	0230-1197
	Rear	14x7	4/156	5+2	0230-1200
Ranger ETX/570/EV/ 800 6x6 4x4 03-23	Front	12x7	4/156	4+3	0230-1191
	Rear	12x8	4/156	4+4	0230-1194
	Front/Rear	14x7	4/156	4+3	0230-1197
	Front/Rear	14x7	4/156	5+2	0230-1200
	Front/Rear	15x7	4/156	5+2	0230-1203
Ranger 570 (FullSize) 14-23	Front	12x7	4/156	4+3	0230-1191
	Rear	12x8	4/156	4+4	0230-1194
	Front/Rear	14x7	4/156	4+3	0230-1197
	Front/Rear	14x7	4/156	5+2	0230-1200
	Front/Rear	15x7	4/156	5+2	0230-1203
Ranger XP900 & 1000 14-23	Front	12x7	4/156	4+3	0230-1191
	Rear	12x8	4/156	4+4	0230-1194
	Front/Rear	14x7	4/156	4+3	0230-1197
	Front/Rear	14x7	4/156	5+2	0230-1200
	Front/Rear	15x7	4/156	5+2	0230-1203
RZR 800/900XP 08-14 & RZR 570 14-23	Front	12x7	4/156	4+3	0230-1191
	Rear	12x8	4/156	4+4	0230-1194
	Front/Rear	14x7	4/156	4+3	0230-1197
	Front/Rear	14x7	4/156	5+2	0230-1200
	Front/Rear	15x7	4/156	5+2	0230-1203
RZR 900/900 XC/900 S 15-23	Front	12x7	4/156	4+3	0230-1191
	Rear	12x8	4/156	4+4	0230-1194
	Front/Rear	14x7	4/156	4+3	0230-1197
	Front/Rear	14x7	4/156	5+2	0230-1200
	Front/Rear	15x7	4/156	5+2	0230-1203
RZR 1000 XP / 4 14-17-23	Front	12x7	4/156	4+3	0230-1191
	Rear	12x8	4/156	4+4	0230-1194
	Front/Rear	14x7	4/156	4+3	0230-1197
	Front/Rear	14x7	4/156	5+2	0230-1200
	Front/Rear	15x7	4/156	5+2	0230-1203
General 17-23	Front	12x7	4/156	4+3	0230-1191
	Rear	12x8	4/156	4+4	0230-1194
	Front/Rear	14x7	4/156	4+3	0230-1197
	Front/Rear	14x7	4/156	5+2	0230-1200
	Front/Rear	15x7	4/156	5+2	0230-1203
SUZUKI					
King Quad 450/700/750 06-23 (IRS)	Front	12x7	4/110	4+3	0230-1193
	Rear	12x8	4/110	4+4	0230-1196
	Rear	14x7	4/110	5+2	0230-1202
YAMAHA					
Grizzly 350 IRS 07-15	Front	12x7	4/110	4+3	0230-1193
	Rear	12x8	4/110	4+4	0230-1196
	Rear	14x7	4/110	5+2	0230-1202
Kodiak 400/450 4x4 05-06 (IRS)	Front	12x7	4/110	4+3	0230-1193
	Rear	12x8	4/110	4+4	0230-1196
	Rear	14x7	4/110	5+2	0230-1202
Grizzly 400/450/550/700 IRS 4x4 07-23	Front	12x7	4/110	4+3	0230-1193
	Rear	12x8	4/110	4+4	0230-1196
	Rear	14x7	4/110	5+2	0230-1202
Big Bear 400 IRS 07-11	Front	12x7	4/110	4+3	0230-1193
	Rear	12x8	4/110	4+4	0230-1196
	Rear	14x7	4/110	5+2	0230-1202

361X WHEELS continued on next page.

SAFETY WARNING: WHEN SELECTING CUSTOM WHEELS, THE TIRES USED FOR YOUR APPLICATION MUST HAVE A LOAD INDEX AND SPEED RATING EQUAL TO OR GREATER THAN THE TIRES FITTED AS ORIGINAL EQUIPMENT. CONSULT MANUFACTURER'S PUBLICATION(S) AND/OR WEBSITE(S) FOR COMPLETE TIRE INFORMATION.

BOLD GRAY part numbers are new for 2024

361X WHEELS (CONT)

FITS MODEL	POSITION	SIZE	BOLT PATTERN	OFFSET	BLACK WHEEL PART #
YAMAHA (CONT)					
Grizzly 660 02-09	Front	12x7	4/110	4+3	0230-1193
	Rear	12x8	4/110	4+4	0230-1196
	Rear	14x7	4/110	5+2	0230-1202
Kodiak 700 16-22	Front	12x7	4/110	4+3	0230-1193
	Rear	12x8	4/110	4+4	0230-1196
	Rear	14x7	4/110	5+2	0230-1202
Rhino 450/660/700 04-13	Front	12x7	4/110	4+3	0230-1193
	Rear	12x8	4/110	4+4	0230-1196
	Front/Rear	14x7	4/110	5+2	0230-1202
	Front/Rear	15x7	4/110	5+2	0230-1205
Viking 14-23	Front	12x7	4/110	4+3	0230-1193
	Rear	12x8	4/110	4+4	0230-1196
	Front/Rear	14x7	4/110	5+2	0230-1202
	Front/Rear	15x7	4/110	5+2	0230-1205
Wolverine 16-23	Front	12x7	4/110	4+3	0230-1193
	Rear	12x8	4/110	4+4	0230-1196
	Front/Rear	14x7	4/110	5+2	0230-1202
	Front/Rear	15x7	4/110	5+2	0230-1205
YXZ1000R 16-18	Front	12x7	4/110	4+3	0230-1193
	Rear	12x8	4/110	4+4	0230-1196
	Front/Rear	14x7	4/110	5+2	0230-1202
	Front/Rear	15x7	4/110	5+2	0230-1205
YXZ1000 19-23	Front	12x7	4/156	4+3	0230-1191
	Rear	12x8	4/156	4+4	0230-1194
	Front/Rear	14x7	4/156	4+3	0230-1197
	Front/Rear	14x7	4/156	5+2	0230-1200
	Front/Rear	15x7	4/156	5+2	0230-1203



Satin gray



Satin black

545X WHEELS

ATV/UTV

- Handles load capacities from 306 kg (675 lb.) for the 12x7, 14x7 front to 522 kg (1150 lb.) for the 12x8 and 14x8 rear
- 100% X-rayed on the production line to ensure quality and reliability
- Center caps included
- Lug nuts must be ordered separately; see pages 259-261 of the 2024 Parts Europe Tires, Tools & Chemicals catalog

SAFETY WARNING: WHEN SELECTING CUSTOM WHEELS, THE TIRES USED FOR YOUR APPLICATION MUST HAVE A LOAD INDEX AND SPEED RATING EQUAL TO OR GREATER THAN THE TIRES FITTED AS ORIGINAL EQUIPMENT. CONSULT MANUFACTURER'S PUBLICATION(S) AND/OR WEBSITE(S) FOR COMPLETE TIRE INFORMATION.

BOLD GRAY part numbers are new for 2024

545X WHEELS (CONT)

FITS MODEL	POSITION	SIZE	BOLT PATTERN	OFFSET	SATIN GRAY WHEEL PART #	SATIN BLACK WHEEL PART #
CAN-AM						
Outlander 330/400/500/570/650/800/850/1000 03-23	Front/Rear	14x7	4/136	4+3	**0230-0964**	**0230-1095**
	Front/Rear	14x7	4/136	5+2	**0230-0967**	**0230-1098**
	Front/Rear	15x7	4/136	4+3	**0230-0970**	**0230-1101**
Renegade 500/570/800/850/1000 09-23	Front/Rear	14x7	4/136	4+3	**0230-0964**	**0230-1095**
	Front/Rear	14x7	4/136	5+2	**0230-0967**	**0230-1098**
	Front/Rear	15x7	4/136	4+3	**0230-0970**	**0230-1101**
Maverick/Max 1000 14-23	Front/Rear	14x7	4/136	4+3	**0230-0964**	**0230-1095**
	Front/Rear	14x7	4/136	5+2	**0230-0967**	**0230-1098**
	Front/Rear	15x7	4/136	4+3	**0230-0970**	**0230-1101**
Commander 800/1000 11-23	Front/Rear	14x7	4/136	4+3	**0230-0964**	**0230-1095**
	Front/Rear	14x7	4/136	5+2	**0230-0967**	**0230-1098**
	Front/Rear	15x7	4/136	4+3	**0230-0970**	**0230-1101**
Defender (all) 16-23	Front/Rear	14x7	4/136	4+3	**0230-0964**	**0230-1095**
	Front/Rear	14x7	4/136	5+2	**0230-0967**	**0230-1098**
	Front/Rear	15x7	4/136	4+3	**0230-0970**	**0230-1101**
HONDA						
TRX420AT/500AT (IRS) Rancher 09-22	Front/Rear	14x7	4/110	4+3	**0230-0963**	-
	Front/Rear	14x7	4/110	5+2	**0230-0966**	**0230-1097**
	Front/Rear	15x7	4/110	4+3	**0230-0969**	-
TRX650/680/700 Rincon 4x4 02-22 (IRS)	Front/Rear	14x7	4/110	4+3	**0230-0963**	-
	Front/Rear	14x7	4/110	5+2	**0230-0966**	**0230-1097**
	Front/Rear	15x7	4/110	4+3	**0230-0969**	-
TRX500 Foreman Rubicon 15-22 (IRS)	Front/Rear	14x7	4/110	4+3	**0230-0963**	-
	Front/Rear	14x7	4/110	5+2	**0230-0966**	**0230-1097**
	Front/Rear	15x7	4/110	4+3	**0230-0969**	-
Big Red 700 MUV 09-13	Front/Rear	14x7	4/110	4+3	**0230-0963**	-
	Front/Rear	14x7	4/110	5+2	**0230-0966**	**0230-1097**
	Front/Rear	15x7	4/110	4+3	**0230-0969**	-
Pioneer 500/700 14-22	Front/Rear	14x7	4/110	4+3	**0230-0963**	-
	Front/Rear	14x7	4/110	5+2	**0230-0966**	**0230-1097**
	Front/Rear	15x7	4/110	4+3	**0230-0969**	-
Pioneer 1000 16-22	Front/Rear	14x7	4/136	4+3	**0230-0964**	-
	Front/Rear	14x7	4/136	5+2	**0230-0967**	**0230-1097**
	Front/Rear	15x7	4/136	4+3	**0230-0970**	-
KAWASAKI						
Brute Force 650I 4x4 06-22 (IRS)	Front/Rear	14x7	4/110	4+3	**0230-0963**	-
	Front/Rear	14x7	4/110	5+2	**0230-0966**	**0230-1097**
	Front/Rear	15x7	4/110	4+3	**0230-0969**	-
Brute Force 750 4x4 05-23 (IRS)	Front/Rear	14x7	4/110	4+3	**0230-0963**	-
	Front/Rear	14x7	4/110	5+2	**0230-0966**	**0230-1097**
	Front/Rear	15x7	4/110	4+3	**0230-0969**	-
Mule 2500/3000/4010 Series	Front/Rear	14x7	4/136	4+3	**0230-0964**	**0230-1095**
	Front/Rear	14x7	4/136	5+2	**0230-0967**	**0230-1098**
	Front/Rear	15x7	4/136	4+3	**0230-0970**	**0230-1101**
Mule Pro FXT 16-23	Front/Rear	14x7	4/156	4+3	**0230-0965**	**0230-1096**
KYMCO						
500MUX SA 08-10/MXU IE/450/500/700UXV 08-20	Front/Rear	14x7	4/110	4+3	**0230-0963**	-
	Front/Rear	14x7	4/110	5+2	**0230-0966**	**0230-1097**
	Front/Rear	15x7	4/110	4+3	**0230-0969**	-
POLARIS						
Sportsman 335 99-06	Front/Rear	14x7	4/156	5+2	**0230-0968**	**0230-1099**
	Front/Rear	15x7	4/156	4+3	-	**0230-1102**
Sportsman 400/450 01-13	Front/Rear	14x7	4/156	5+2	**0230-0968**	**0230-1099**
	Front/Rear	15x7	4/156	4+3	-	**0230-1102**
Sportsman 500 96-13	Front/Rear	14x7	4/156	5+2	**0230-0968**	**0230-1099**
	Front/Rear	15x7	4/156	4+3	-	**0230-1102**
Magnum 500 02-06	Front/Rear	14x7	4/156	5+2	**0230-0968**	**0230-1099**
	Front/Rear	15x7	4/156	4+3	-	**0230-1102**
Sportsman 570 14-23	Front/Rear	14x7	4/156	5+2	**0230-0968**	**0230-1099**
	Front/Rear	15x7	4/156	4+3	-	**0230-1102**
Sportsman 600 03-09	Front/Rear	14x7	4/156	5+2	**0230-0968**	**0230-1099**
	Front/Rear	15x7	4/156	4+3	-	**0230-1102**
Sportsman 700 02-09	Front/Rear	14x7	4/156	5+2	**0230-0968**	**0230-1099**
	Front/Rear	15x7	4/156	4+3	-	**0230-1102**
Sportsman 800 05-14	Front/Rear	14x7	4/156	5+2	**0230-0968**	**0230-1099**
	Front/Rear	15x7	4/156	4+3	-	**0230-1102**
Sportsman X2 500/550/800 09-15	Front/Rear	14x7	4/156	5+2	**0230-0968**	**0230-1099**
	Front/Rear	15x7	4/156	4+3	-	**0230-1102**
Sportsman Ace 570/900 14-22	Front/Rear	14x7	4/156	5+2	**0230-0968**	**0230-1099**
	Front/Rear	15x7	4/156	4+3	-	**0230-1102**

545X WHEELS continued on next page.

SAFETY WARNING: WHEN SELECTING CUSTOM WHEELS, THE TIRES USED FOR YOUR APPLICATION MUST HAVE A LOAD INDEX AND SPEED RATING EQUAL TO OR GREATER THAN THE TIRES FITTED AS ORIGINAL EQUIPMENT. CONSULT MANUFACTURER'S PUBLICATION(S) AND/OR WEBSITE(S) FOR COMPLETE TIRE INFORMATION.

BOLD GRAY part numbers are new for 2024

545X WHEELS (CONT)

FITS MODEL	POSITION	SIZE	BOLT PATTERN	OFFSET	SATIN GRAY WHEEL PART #	SATIN BLACK WHEEL PART #
POLARIS (CONT)						
Ranger ETX/570/EV/800 6x6 4x4 03-23	Front/Rear	14x7	4/156	5+2	**0230-0968**	**0230-1099**
	Front/Rear	15x7	4/156	4+3	-	**0230-1102**
Ranger 570 (Fullsize) 14-22	Front/Rear	14x7	4/156	5+2	**0230-0968**	**0230-1099**
	Front/Rear	15x7	4/156	4+3	-	**0230-1102**
Ranger XP900/XP1000/Diesel 14-22	Front/Rear	14x7	4/156	5+2	**0230-0968**	**0230-1099**
	Front/Rear	15x7	4/156	4+3	-	**0230-1102**
RZR 800/900XP 08-14, RZR 570 14-22	Front/Rear	14x7	4/156	5+2	**0230-0968**	**0230-1099**
	Front/Rear	15x7	4/156	4+3	-	**0230-1102**
RZR 900/900 XC/900 S 15-20	Front/Rear	14x7	4/156	5+2	**0230-0968**	**0230-1099**
	Front/Rear	15x7	4/156	4+3	-	**0230-1102**
RZR 1000 XP/4 14-23, General 17-22	Front/Rear	14x7	4/156	5+2	**0230-0968**	**0230-1099**
	Front/Rear	15x7	4/156	4+3	-	**0230-1102**
SUZUKI						
King Quad 450/700/750 05-22 (IRS)	Front/Rear	14x7	4/110	4+3	**0230-0963**	-
	Front/Rear	14x7	4/110	5+2	**0230-0966**	**0230-1097**
	Front/Rear	15x7	4/110	4+3	**0230-0969**	-
TEXTRON						
Stampede 17-20	Front/Rear	14x7	4/136	4+3	**0230-0964**	**0230-1095**
	Front/Rear	14x7	4/136	5+2	**0230-0967**	**0230-1098**
	Front/Rear	15x7	4/136	4+3	**0230-0970**	**0230-1101**
Havoc 19-20	Front/Rear	14x7	4/136	4+3	**0230-0964**	**0230-1095**
	Front/Rear	14x7	4/136	5+2	**0230-0967**	**0230-1098**
	Front/Rear	15x7	4/136	4+3	**0230-0970**	**0230-1101**
YAMAHA						
Grizzly 350 IRS 07-15	Front/Rear	14x7	4/110	4+3	**0230-0963**	-
	Front/Rear	14x7	4/110	5+2	**0230-0966**	**0230-1097**
	Front/Rear	15x7	4/110	4+3	**0230-0969**	-
Kodiak 400/450 4x4 05-06 (IRS)	Front/Rear	14x7	4/110	4+3	**0230-0963**	-
	Front/Rear	14x7	4/110	5+2	**0230-0966**	**0230-1097**
	Front/Rear	15x7	4/110	4+3	**0230-0969**	-
Grizzly 400/450/550/700 IRS 4x4 07-23	Front/Rear	14x7	4/110	4+3	**0230-0963**	-
	Front/Rear	14x7	4/110	5+2	**0230-0966**	**0230-1097**
	Front/Rear	15x7	4/110	4+3	**0230-0969**	-
Big Bear 400 IRS 07-11	Front/Rear	14x7	4/110	4+3	**0230-0963**	-
	Front/Rear	14x7	4/110	5+2	**0230-0966**	**0230-1097**
	Front/Rear	15x7	4/110	4+3	**0230-0969**	-
Grizzly 660 02-09	Front/Rear	14x7	4/110	4+3	**0230-0963**	-
	Front/Rear	14x7	4/110	5+2	**0230-0966**	**0230-1097**
	Front/Rear	15x7	4/110	4+3	**0230-0969**	-
Kodiak 700 16-18	Front/Rear	14x7	4/110	4+3	**0230-0963**	-
	Front/Rear	14x7	4/110	5+2	**0230-0966**	**0230-1097**
	Front/Rear	15x7	4/110	4+3	**0230-0969**	-
Rhino 450/660/700 04-13	Front/Rear	14x7	4/110	4+3	**0230-0963**	-
	Front/Rear	14x7	4/110	5+2	**0230-0966**	**0230-1097**
	Front/Rear	15x7	4/110	4+3	**0230-0969**	-
Viking 14-23	Front/Rear	14x7	4/110	4+3	**0230-0963**	-
	Front/Rear	14x7	4/110	5+2	**0230-0966**	**0230-1097**
	Front/Rear	15x7	4/110	4+3	**0230-0969**	-
Wolverine 16-23	Front/Rear	14x7	4/110	4+3	**0230-0963**	-
	Front/Rear	14x7	4/110	5+2	**0230-0966**	**0230-1097**
	Front/Rear	15x7	4/110	4+3	**0230-0969**	-
YXZ 1000R 16-18	Front/Rear	14x7	4/110	4+3	**0230-0963**	-
	Front/Rear	14x7	4/110	5+2	**0230-0966**	**0230-1097**
	Front/Rear	15x7	4/110	4+3	**0230-0969**	-
YXZ 1000R 19-22	Front/Rear	14x7	4/156	5+2	**0230-0968**	**0230-1097**
	Front/Rear	15x7	4/156	4+3	-	-

SAFETY WARNING: WHEN SELECTING CUSTOM WHEELS, THE TIRES USED FOR YOUR APPLICATION MUST HAVE A LOAD INDEX AND SPEED RATING EQUAL TO OR GREATER THAN THE TIRES FITTED AS ORIGINAL EQUIPMENT. CONSULT MANUFACTURER'S PUBLICATION(S) AND/OR WEBSITE(S) FOR COMPLETE TIRE INFORMATION.

BOLD GRAY part numbers are new for 2024



Machined black



Matte black



Bronze

416X WHEELS

- Designed to take on woods, deep mud and sand
- 100% X-rayed on the production line to ensure the highest quality and reliability
- 12x7 handle load capacities up to 306 kg (675 lb.), 12x8 up to 521 kg (1150 lb.), 14x7 up to 317 kg (700 lb.) and 14x8 up to 589 kg (1300 lb.)
- Center caps included
- Lug nuts must be ordered separately; see pages 265-268 of the 2024 Parts Europe Tires, Tools & Chemicals catalog

FITS MODEL	POSITION	SIZE	BOLT PATTERN	OFFSET	MACHINED BLACK WHEEL PART #	MATTE BLACK WHEEL PART #	BRONZE WHEEL PART #
BOMBARDIER/CAN-AM							
Outlander 330/400/500/570/ 650/800/850/1000 03-23	Front	12x7	4/136	4+3	0230-1138	0230-1153	0230-1168
	Rear	12x8	4/136	4+4	0230-1141	0230-1156	0230-1171
	Front	14x7	4/136	4+3	0230-1144	0230-1159	0230-1174
	Rear	14x8	4/136	4+4	0230-1150	0230-1165	0230-1180
Renegade 500/570/800/850/1000 09-23	Front	12x7	4/136	4+3	0230-1138	0230-1153	0230-1168
	Rear	12x8	4/136	4+4	0230-1141	0230-1156	0230-1171
	Front	14x7	4/136	4+3	0230-1144	0230-1159	0230-1174
	Rear	14x8	4/136	4+4	0230-1150	0230-1165	0230-1180
Maverick/Max 1000 14-23	Front	12x7	4/136	4+3	0230-1138	0230-1153	0230-1168
	Rear	12x8	4/136	4+4	0230-1141	0230-1156	0230-1171
	Front	14x7	4/136	4+3	0230-1144	0230-1159	0230-1174
	Rear	14x8	4/136	4+4	0230-1150	0230-1165	0230-1180
	Front/Rear	14x7	4/136	5+2	0230-1147	0230-1162	0230-1177
	Front/Rear	15x7	4/136	5+2	0230-1186	0230-1183	0230-1189
Commander 800/1000 13-23	Front	12x7	4/136	4+3	0230-1138	0230-1153	0230-1168
	Rear	12x8	4/136	4+4	0230-1141	0230-1156	0230-1171
	Front	14x7	4/136	4+3	0230-1144	0230-1159	0230-1174
	Rear	14x8	4/136	4+4	0230-1150	0230-1165	0230-1180
	Front/Rear	14x7	4/136	5+2	0230-1147	0230-1162	0230-1177
	Front/Rear	15x7	4/136	5+2	0230-1186	0230-1183	0230-1189
Defender 1000 16-23	Front	12x7	4/136	4+3	0230-1138	0230-1153	0230-1168
	Rear	12x8	4/136	4+4	0230-1141	0230-1156	0230-1171
	Front	14x7	4/136	4+3	0230-1144	0230-1159	0230-1174
	Rear	14x8	4/136	4+4	0230-1150	0230-1165	0230-1180
	Front/Rear	14x7	4/136	5+2	0230-1147	0230-1162	0230-1177
	Front/Rear	15x7	4/136	5+2	0230-1186	0230-1183	0230-1189

416X WHEELS continued on next page.

SAFETY WARNING: WHEN SELECTING CUSTOM WHEELS, THE TIRES USED FOR YOUR APPLICATION MUST HAVE A LOAD INDEX AND SPEED RATING EQUAL TO OR GREATER THAN THE TIRES FITTED AS ORIGINAL EQUIPMENT. CONSULT MANUFACTURER'S PUBLICATION(S) AND/OR WEBSITE(S) FOR COMPLETE TIRE INFORMATION.

BOLD GRAY part numbers are new for 2024

416X WHEELS (CONT)

FITS MODEL	POSITION	SIZE	BOLT PATTERN	OFFSET	MACHINED BLACK WHEEL PART #	MATTE BLACK WHEEL PART #	BRONZE WHEEL PART #
CFMOTO							
C Force 500/600 07-22	Front/Rear	14x7	4/110	4+3	0230-1145	0230-1160	0230-1175
	Front/Rear	14x7	4/110	5+2	0230-1148	0230-1163	0230-1178
U Force 500/600/800 07-22	Front/Rear	14x7	4/110	4+3	0230-1145	0230-1160	0230-1175
	Front/Rear	14x7	4/110	5+2	0230-1148	0230-1163	0230-1178
Z Force 500/800/1000 12-22	Front/Rear	14x7	4/110	4+3	0230-1145	0230-1160	0230-1175
	Front/Rear	14x7	4/110	5+2	0230-1148	0230-1163	0230-1178
HONDA							
TRX650/680 Rincon 4x4 02-22	Front	12x7	4/110	4+3	0230-1139	0230-1154	0230-1169
	Rear	12x8	4/110	4+4	0230-1142	0230-1157	0230-1172
	Front	14x7	4/110	4+3	0230-1145	0230-1160	0230-1175
	Rear	14x8	4/110	4+4	0230-1151	0230-1166	0230-1181
TRX420AT/500AT Rancher 09-22	Front	12x7	4/110	4+3	0230-1139	0230-1154	0230-1169
	Rear	12x8	4/110	4+4	0230-1142	0230-1157	0230-1172
	Front	14x7	4/110	4+3	0230-1145	0230-1160	0230-1175
	Rear	14x8	4/110	4+4	0230-1151	0230-1166	0230-1181
Big Red 700 MUV 09-13	Front	12x7	4/110	4+3	0230-1139	0230-1154	0230-1169
	Rear	12x8	4/110	4+4	0230-1142	0230-1157	0230-1172
	Front	14x7	4/110	4+3	0230-1145	0230-1160	0230-1175
	Rear	14x8	4/110	4+4	0230-1151	0230-1166	0230-1181
	Front/Rear	14x7	4/110	5+2	0230-1148	0230-1163	0230-1178
	Front/Rear	15x7	4/110	5+2	0230-1187	0230-1184	0230-1190
Pioneer 500/700 14-23	Front	12x7	4/110	4+3	0230-1139	0230-1154	0230-1169
	Rear	12x8	4/110	4+4	0230-1142	0230-1157	0230-1172
	Front	14x7	4/110	4+3	0230-1145	0230-1160	0230-1175
	Rear	14x8	4/110	4+4	0230-1151	0230-1166	0230-1181
	Front/Rear	14x7	4/110	5+2	0230-1148	0230-1163	0230-1178
	Front/Rear	15x7	4/110	5+2	0230-1187	0230-1184	0230-1190
Pioneer 1000 16-23	Front	12x7	4/136	4+3	0230-1138	0230-1153	0230-1168
	Rear	12x8	4/136	4+4	0230-1141	0230-1156	0230-1171
	Front	14x7	4/136	4+3	0230-1144	0230-1159	0230-1174
	Rear	14x8	4/136	4+4	0230-1150	0230-1165	0230-1180
	Front/Rear	14x7	4/136	5+2	0230-1147	0230-1162	0230-1177
	Front/Rear	15x7	4/136	5+2	0230-1186	0230-1183	0230-1189
Talon 19-23	Front/Rear	15x7	4/136	5+2	0230-1186	0230-1183	0230-1189
KAWASAKI							
Brute Force 650I 4x4 06-18 (IRS model)	Front	12x7	4/110	4+3	0230-1139	0230-1154	0230-1169
	Rear	12x8	4/110	4+4	0230-1142	0230-1157	0230-1172
	Front	14x7	4/110	4+3	0230-1145	0230-1160	0230-1175
	Rear	14x8	4/110	4+4	0230-1151	0230-1166	0230-1181
Brute Force 750 4x4 05-22 (IRS)	Front	12x7	4/110	4+3	0230-1139	0230-1154	0230-1169
	Rear	12x8	4/110	4+4	0230-1142	0230-1157	0230-1172
	Front	14x7	4/110	4+3	0230-1145	0230-1160	0230-1175
	Rear	14x8	4/110	4+4	0230-1151	0230-1166	0230-1181
Teryx 750/800 08-23	Front	12x7	4/136	4+3	0230-1138	0230-1153	0230-1168
	Rear	12x8	4/136	4+4	0230-1141	0230-1156	0230-1171
	Front	14x7	4/136	4+3	0230-1144	0230-1159	0230-1174
	Rear	14x8	4/136	4+4	0230-1150	0230-1165	0230-1180
	Front/Rear	14x7	4/136	5+2	0230-1147	0230-1162	0230-1177
	Front/Rear	15X7	4/136	5+2	0230-1186	0230-1183	0230-1189
Mule 2500/3000/4010 Series All Note: Lift kit needed for 26" or larger tires	Front	12x7	4/136	4+3	0230-1138	0230-1153	0230-1168
	Rear	12x8	4/136	4+4	0230-1141	0230-1156	0230-1171
	Front	14x7	4/136	4+3	0230-1144	0230-1159	0230-1174
	Rear	14x8	4/136	4+4	0230-1150	0230-1165	0230-1180
	Front/Rear	14x7	4/136	5+2	0230-1147	0230-1162	0230-1177
	Front/Rear	15X7	4/136	5+2	0230-1186	0230-1183	0230-1189
Mule Pro FXT 15-23	Front	12x7	4/156	4+3	0230-1137	0230-1152	0230-1167
	Rear	12x8	4/156	4+4	0230-1140	0230-1155	0230-1170
	Front	14x7	4/156	4+3	0230-1143	0230-1158	0230-1173
	Rear	14x8	4/156	4+4	0230-1149	0230-1164	0230-1179
	Front/Rear	14x7	4/156	5+2	0230-1146	0230-1161	0230-1176
	Front/Rear	15X7	4/156	5+2	0230-1185	0230-1182	0230-1188
KRX1000 20-22	Front/Rear	15X7	4/156	5+2	0230-1185	0230-1182	0230-1188
KYMCO							
500MUX SA 08-10/MXU IE 08-11/ 500 UXV 10-14	Front	12x7	4/110	4+3	0230-1139	0230-1154	0230-1169
	Rear	12x8	4/110	4+4	0230-1142	0230-1157	0230-1172
375/500/700 MXU-IE15-21	Front	12x7	4/110	4+3	0230-1139	0230-1154	0230-1169
	Rear	12x8	4/110	4+4	0230-1142	0230-1157	0230-1172
450/500/700 UXV 08-21	Front	12x7	4/110	4+3	0230-1139	0230-1154	0230-1169
	Rear	12x8	4/110	4+4	0230-1142	0230-1157	0230-1172

SAFETY WARNING: WHEN SELECTING CUSTOM WHEELS, THE TIRES USED FOR YOUR APPLICATION MUST HAVE A LOAD INDEX AND SPEED RATING EQUAL TO OR GREATER THAN THE TIRES FITTED AS ORIGINAL EQUIPMENT. CONSULT MANUFACTURER'S PUBLICATION(S) AND/OR WEBSITE(S) FOR COMPLETE TIRE INFORMATION.

BOLD GRAY part numbers are new for 2024

416X WHEELS (CONT)

FITS MODEL	POSITION	SIZE	BOLT PATTERN	OFFSET	MACHINED BLACK WHEEL PART #	MATTE BLACK WHEEL PART #	BRONZE WHEEL PART #
POLARIS							
Sportsman 335 99-06	Front	12x7	4/156	4+3	0230-1137	0230-1152	0230-1167
	Rear	12x8	4/156	4+4	0230-1140	0230-1155	0230-1170
	Front	14x7	4/156	4+3	0230-1143	0230-1158	0230-1173
	Rear	14x8	4/156	4+4	0230-1149	0230-1164	0230-1179
Sportsman 400/450 01-13	Front	12x7	4/156	4+3	0230-1137	0230-1152	0230-1167
	Rear	12x8	4/156	4+4	0230-1140	0230-1155	0230-1170
	Front	14x7	4/156	4+3	0230-1143	0230-1158	0230-1173
	Rear	14x8	4/156	4+4	0230-1149	0230-1164	0230-1179
Sportsman 500 96-13	Front	12x7	4/156	4+3	0230-1137	0230-1152	0230-1167
	Rear	12x8	4/156	4+4	0230-1140	0230-1155	0230-1170
	Front	14x7	4/156	4+3	0230-1143	0230-1158	0230-1173
	Rear	14x8	4/156	4+4	0230-1149	0230-1164	0230-1179
Magnum 500 02-06	Front	12x7	4/156	4+3	0230-1137	0230-1152	0230-1167
	Rear	12x8	4/156	4+4	0230-1140	0230-1155	0230-1170
	Front	14x7	4/156	4+3	0230-1143	0230-1158	0230-1173
	Rear	14x8	4/156	4+4	0230-1149	0230-1164	0230-1179
Sportsman 570 14-13	Front	12x7	4/156	4+3	0230-1137	0230-1152	0230-1167
	Rear	12x8	4/156	4+4	0230-1140	0230-1155	0230-1170
	Front	14x7	4/156	4+3	0230-1143	0230-1158	0230-1173
	Rear	14x8	4/156	4+4	0230-1149	0230-1164	0230-1179
Sportsman 600 03-08	Front	12x7	4/156	4+3	0230-1137	0230-1152	0230-1167
	Rear	12x8	4/156	4+4	0230-1140	0230-1155	0230-1170
	Front	14x7	4/156	4+3	0230-1143	0230-1158	0230-1173
	Rear	14x8	4/156	4+4	0230-1149	0230-1164	0230-1179
Sportsman 700 02-09	Front	12x7	4/156	4+3	0230-1137	0230-1152	0230-1167
	Rear	12x8	4/156	4+4	0230-1140	0230-1155	0230-1170
	Front	14x7	4/156	4+3	0230-1143	0230-1158	0230-1173
	Rear	14x8	4/156	4+4	0230-1149	0230-1164	0230-1179
Sportsman 800 05-14	Front	12x7	4/156	4+3	0230-1137	0230-1152	0230-1167
	Rear	12x8	4/156	4+4	0230-1140	0230-1155	0230-1170
	Front	14x7	4/156	4+3	0230-1143	0230-1158	0230-1173
	Rear	14x8	4/156	4+4	0230-1149	0230-1164	0230-1179
Ranger ETX/570/EV/ 800 6x6 4x4 03-23	Front	12x7	4/156	4+3	0230-1137	0230-1152	0230-1167
	Rear	12x8	4/156	4+4	0230-1140	0230-1155	0230-1170
	Front	14x7	4/156	4+3	0230-1143	0230-1158	0230-1173
	Rear	14x8	4/156	4+4	0230-1149	0230-1164	0230-1179
	Front/Rear	14x7	4/156	5+2	0230-1146	0230-1161	0230-1176
	Front/Rear	15x7	4/156	5+2	0230-1185	0230-1182	0230-1188
Ranger XP900 & Diesel 14-23	Front	12x7	4/156	4+3	0230-1137	0230-1152	0230-1167
	Rear	12x8	4/156	4+4	0230-1140	0230-1155	0230-1170
	Front	14x7	4/156	4+3	0230-1143	0230-1158	0230-1173
	Rear	14x8	4/156	4+4	0230-1149	0230-1164	0230-1179
	Front/Rear	14x7	4/156	5+2	0230-1146	0230-1161	0230-1176
	Front/Rear	15x7	4/156	5+2	0230-1185	0230-1182	0230-1188
Ranger 900XP/1000 13-23	Front	12x7	4/156	4+3	0230-1137	0230-1152	0230-1167
	Rear	12x8	4/156	4+4	0230-1140	0230-1155	0230-1170
	Front	14x7	4/156	4+3	0230-1143	0230-1158	0230-1173
	Rear	14x8	4/156	4+4	0230-1149	0230-1164	0230-1179
	Front/Rear	14x7	4/156	5+2	0230-1146	0230-1161	0230-1176
	Front/Rear	15x7	4/156	5+2	0230-1185	0230-1182	0230-1188
Sportsman Ace 570/900 14-21	Front	12x7	4/156	4+3	0230-1137	0230-1152	0230-1167
	Rear	12x8	4/156	4+4	0230-1140	0230-1155	0230-1170
	Front/Rear	14x7	4/156	4+3	0230-1143	0230-1158	0230-1173
	Front/Rear	14x8	4/156	4+4	0230-1149	0230-1164	0230-1179
Sportsman XP 550/700/800/850 09-21 Note: Sportsman XP 2009 is 5" wider with aftermarket wheels	Front	12x7	4/156	4+3	0230-1137	0230-1152	0230-1167
	Rear	12x8	4/156	4+4	0230-1140	0230-1155	0230-1170
	Front	14x7	4/156	4+3	0230-1143	0230-1158	0230-1173
	Rear	14x8	4/156	4+4	0230-1149	0230-1164	0230-1179
Sportsman X2 500/550/800 09-15	Front	12x7	4/156	4+3	0230-1137	0230-1152	0230-1167
	Rear	12x8	4/156	4+4	0230-1140	0230-1155	0230-1170
	Front	14x7	4/156	4+3	0230-1143	0230-1158	0230-1173
	Rear	14x8	4/156	4+4	0230-1149	0230-1164	0230-1179
RZR 800/900XP 08-14 & RZR 570 14-22	Front	12x7	4/156	4+3	0230-1137	0230-1152	0230-1167
	Rear	12x8	4/156	4+4	0230-1140	0230-1155	0230-1170
	Front	14x7	4/156	4+3	0230-1143	0230-1158	0230-1173
	Rear	14x8	4/156	4+4	0230-1149	0230-1164	0230-1179
	Front/Rear	14x7	4/156	5+2	0230-1146	0230-1161	0230-1176
	Front/Rear	15x7	4/156	5+2	0230-1185	0230-1182	0230-1188

416X WHEELS continued on next page.

SAFETY WARNING: WHEN SELECTING CUSTOM WHEELS, THE TIRES USED FOR YOUR APPLICATION MUST HAVE A LOAD INDEX AND SPEED RATING EQUAL TO OR GREATER THAN THE TIRES FITTED AS ORIGINAL EQUIPMENT. CONSULT MANUFACTURER'S PUBLICATION(S) AND/OR WEBSITE(S) FOR COMPLETE TIRE INFORMATION.

BOLD GRAY part numbers are new for 2024

416X WHEELS (CONT)

FITS MODEL	POSITION	SIZE	BOLT PATTERN	OFFSET	MACHINED BLACK WHEEL PART #	MATTE BLACK WHEEL PART #	BRONZE WHEEL PART #
POLARIS (CONT)							
RZR 900/900 XC/900 S 15-22	Front	12x7	4/156	4+3	0230-1137	0230-1152	0230-1167
	Rear	12x8	4/156	4+4	0230-1140	0230-1155	0230-1170
	Front	14x7	4/156	4+3	0230-1143	0230-1158	0230-1173
	Rear	14x8	4/156	4+4	0230-1149	0230-1164	0230-1179
	Front/Rear	14x7	4/156	5+2	0230-1146	0230-1161	0230-1176
	Front/Rear	15x7	4/156	5+2	0230-1185	0230-1182	0230-1188
RZR 1000 XP 14-23	Front	12x7	4/156	4+3	0230-1137	0230-1152	0230-1167
	Rear	12x8	4/156	4+4	0230-1140	0230-1155	0230-1170
	Front	14x7	4/156	4+3	0230-1143	0230-1158	0230-1173
	Rear	14x8	4/156	4+4	0230-1149	0230-1164	0230-1179
	Front/Rear	14x7	4/156	5+2	0230-1146	0230-1161	0230-1176
	Front/Rear	15x7	4/156	5+2	0230-1185	0230-1182	0230-1188
General 17-23	Front	12x7	4/156	4+3	0230-1137	0230-1152	0230-1167
	Rear	12x8	4/156	4+4	0230-1140	0230-1155	0230-1170
	Front	14x7	4/156	4+3	0230-1143	0230-1158	0230-1173
	Rear	14x8	4/156	4+4	0230-1149	0230-1164	0230-1179
	Front/Rear	14x7	4/156	5+2	0230-1146	0230-1161	0230-1176
	Front/Rear	15x7	4/156	5+2	0230-1185	0230-1182	0230-1188
SUZUKI							
King Quad 450/700/750 05-22	Front	12x7	4/110	4+3	0230-1139	0230-1154	0230-1169
	Rear	12x8	4/110	4+4	0230-1142	0230-1157	0230-1172
	Front	14x7	4/110	4+3	0230-1145	0230-1160	0230-1175
	Rear	14x8	4/110	4+4	0230-1151	0230-1166	0230-1181
YAMAHA							
Grizzly 350 IRS 07-15	Front	12x7	4/110	4+3	0230-1139	0230-1154	0230-1169
	Rear	12x8	4/110	4+4	0230-1142	0230-1157	0230-1172
	Front	14x7	4/110	4+3	0230-1145	0230-1160	0230-1175
	Rear	14x8	4/110	4+4	0230-1151	0230-1166	0230-1181
Kodiak 400/450 4x4 05-06	Front	12x7	4/110	4+3	0230-1139	0230-1154	0230-1169
	Rear	12x8	4/110	4+4	0230-1142	0230-1157	0230-1172
	Front	14x7	4/110	4+3	0230-1145	0230-1160	0230-1175
	Rear	14x8	4/110	4+4	0230-1151	0230-1166	0230-1181
Grizzly 400/450/550/700 4x4 07-23	Front	12x7	4/110	4+3	0230-1139	0230-1154	0230-1169
	Rear	12x8	4/110	4+4	0230-1142	0230-1157	0230-1172
	Front	14x7	4/110	4+3	0230-1145	0230-1160	0230-1175
	Rear	14x8	4/110	4+4	0230-1151	0230-1166	0230-1181
Big Bear 400 IRS 07-12	Front	12x7	4/110	4+3	0230-1139	0230-1154	0230-1169
	Rear	12x8	4/110	4+4	0230-1142	0230-1157	0230-1172
	Front	14x7	4/110	4+3	0230-1145	0230-1160	0230-1175
	Rear	14x8	4/110	4+4	0230-1151	0230-1166	0230-1181
Grizzly 660 02-09	Front	12x7	4/110	4+3	0230-1139	0230-1154	0230-1169
	Rear	12x8	4/110	4+4	0230-1142	0230-1157	0230-1172
	Front	14x7	4/110	4+3	0230-1145	0230-1160	0230-1175
	Rear	14x8	4/110	4+4	0230-1151	0230-1166	0230-1181
Rhino 450/660/700 04-13	Front	12x7	4/110	4+3	0230-1139	0230-1154	0230-1169
	Rear	12x8	4/110	4+4	0230-1142	0230-1157	0230-1172
	Front	14x7	4/110	4+3	0230-1145	0230-1160	0230-1175
	Rear	14x8	4/110	4+4	0230-1151	0230-1166	0230-1181
	Front/Rear	14x7	4/110	5+2	0230-1148	0230-1163	0230-1178
	Front/Rear	15x7	4/110	5+2	0230-1187	0230-1184	0230-1190
Viking 14-23	Front	12x7	4/110	4+3	0230-1139	0230-1154	0230-1169
	Rear	12x8	4/110	4+4	0230-1142	0230-1157	0230-1172
	Front	14x7	4/110	4+3	0230-1145	0230-1160	0230-1175
	Rear	14x8	4/110	4+4	0230-1151	0230-1166	0230-1181
	Front/Rear	14x7	4/110	5+2	0230-1148	0230-1163	0230-1178
	Front/Rear	15x7	4/110	5+2	0230-1187	0230-1184	0230-1190
Wolverine 16-23	Front	12x7	4/110	4+3	0230-1139	0230-1154	0230-1169
	Rear	12x8	4/110	4+4	0230-1142	0230-1157	0230-1172
	Front	14x7	4/110	4+3	0230-1145	0230-1160	0230-1175
	Rear	14x8	4/110	4+4	0230-1151	0230-1166	0230-1181
	Front/Rear	14x7	4/110	5+2	0230-1148	0230-1163	0230-1178
	Front/Rear	15x7	4/110	5+2	0230-1187	0230-1184	0230-1190
YXZ 1000R 16-18	Front	14x7	4/110	4+3	0230-1145	0230-1160	0230-1175
	Rear	14x8	4/110	4+4	0230-1151	0230-1166	0230-1181
	Front/Rear	14x7	4/110	5+2	0230-1148	0230-1163	0230-1178
	Front/Rear	15x7	4/110	5+2	0230-1187	0230-1184	0230-1190
YXZ 1000R 19-23	Front	14x7	4/156	4+3	0230-1143	0230-1158	0230-1173
	Rear	14x8	4/156	4+4	0230-1149	0230-1164	0230-1179
	Front/Rear	14x7	4/156	5+2	0230-1146	0230-1161	0230-1176
	Front/Rear	15x7	4/156	5+2	0230-1185	0230-1182	0230-1188

SAFETY WARNING: WHEN SELECTING CUSTOM WHEELS, THE TIRES USED FOR YOUR APPLICATION MUST HAVE A LOAD INDEX AND SPEED RATING EQUAL TO OR GREATER THAN THE TIRES FITTED AS ORIGINAL EQUIPMENT. CONSULT MANUFACTURER'S PUBLICATION(S) AND/OR WEBSITE(S) FOR COMPLETE TIRE INFORMATION.

BOLD GRAY part numbers are new for 2024



112X WHEELS

- Split 8-spoke design for superior strength that handles any terrain
- 12x7 size is load-rated at 306 kg (675 lb.), 12x8 at 522 kg (1150 lb.), 14x7 at 317,5 kg (700 lb.) and 14x8 at 590 kg (1300 lb.)
- 100% X-rayed on the line to ensure the highest quality wheel on the market
- Gloss black with machined area on the spokes to give a clean stylish look
- Center caps included
- Lug nuts must be ordered separately; see pages 269-270 of the 2024 Parts Europe Tires, Tools & Chemicals catalog

FITS MODEL	POSITION	SIZE	BOLT PATTERN	OFFSET	WHEEL PART #
CAN-AM					
Outlander 330/400/500/570/650/800/850/1000 03-23	Front	12x7	4/136	4+3	**0230-0872**
	Rear	12x8	4/136	4+4	**0230-0877**
	Front	14x7	4/136	4+3	**0230-0881**
Renegade 500/570/800/850/1000 09-23	Front	12x7	4/136	4+3	**0230-0872**
	Rear	12x8	4/136	4+4	**0230-0877**
	Front	14x7	4/136	4+3	**0230-0881**
Maverick/Max 1000 14-23	Front	12x7	4/136	4+3	**0230-0872**
	Rear	12x8	4/136	4+4	**0230-0877**
	Front	14x7	4/136	4+3	**0230-0881**
Commander 800/1000 13-23	Front	12x7	4/136	4+3	**0230-0872**
	Rear	12x8	4/136	4+4	**0230-0877**
	Front	14x7	4/136	4+3	**0230-0881**
Defender 16-23	Front	12x7	4/136	4+3	**0230-0872**
	Rear	12x8	4/136	4+4	**0230-0877**
	Front	14x7	4/136	4+3	**0230-0881**
CFMOTO					
C Force 500/600 07-23	Front	14x7	4/110	4+3	**0230-0882**
	Rear	14x8	4/110	4+4	**0230-0885**
U Force 500/600/800 07-23	Front	14x7	4/110	4+3	**0230-0882**
	Rear	14x8	4/110	4+4	**0230-0885**
Z Force 500/800/1000 12-23	Front	14x7	4/110	4+3	**0230-0882**
	Rear	14x8	4/110	4+4	**0230-0885**
HONDA					
TRX650/680 Rincon 4x4 02-22	Front	12x7	4/110	4+3	**0230-0873**
	Rear	12x8	4/110	4+4	**0230-0878**
	Front	14x7	4/110	4+3	**0230-0882**
	Rear	14x8	4/110	4+4	**0230-0885**
TRX420AT/500AT Rancher 09-23	Front	12x7	4/110	4+3	**0230-0873**
	Rear	12x8	4/110	4+4	**0230-0878**
	Front	14x7	4/110	4+3	**0230-0882**
	Rear	14x8	4/110	4+4	**0230-0885**
Big Red 700 MUV 09-13	Front	12x7	4/110	4+3	**0230-0873**
	Rear	12x8	4/110	4+4	**0230-0878**
	Front	14x7	4/110	4+3	**0230-0882**
	Rear	14x8	4/110	4+4	**0230-0885**
Pioneer 500/700 14-23	Front	12x7	4/110	4+3	**0230-0873**
	Rear	12x8	4/110	4+4	**0230-0878**
	Front	14x7	4/110	4+3	**0230-0882**
	Rear	14x8	4/110	4+4	**0230-0885**

112X WHEELS continued on next page.

SAFETY WARNING: WHEN SELECTING CUSTOM WHEELS, THE TIRES USED FOR YOUR APPLICATION MUST HAVE A LOAD INDEX AND SPEED RATING EQUAL TO OR GREATER THAN THE TIRES FITTED AS ORIGINAL EQUIPMENT. CONSULT MANUFACTURER'S PUBLICATION(S) AND/OR WEBSITE(S) FOR COMPLETE TIRE INFORMATION.

BOLD GRAY part numbers are new for 2024

112X WHEELS (CONT)

FITS MODEL	POSITION	SIZE	BOLT PATTERN	OFFSET	WHEEL PART #
HONDA (CONT)					
Pioneer 1000 16-23	Front	12x7	4/136	4+3	**0230-0872**
	Rear	12x8	4/136	4+4	**0230-0877**
	Front	14x7	4/136	4+3	**0230-0881**
KAWASAKI					
Brute Force 650I 4x4 06-18 (IRS model)	Front	12x7	4/110	4+3	**0230-0873**
	Rear	12x8	4/110	4+4	**0230-0878**
	Front	14x7	4/110	4+3	**0230-0882**
	Rear	14x8	4/110	4+4	**0230-0885**
Brute Force 750 4x4 05-23 (IRS)	Front	12x7	4/110	4+3	**0230-0873**
	Rear	12x8	4/110	4+4	**0230-0878**
	Front	14x7	4/110	4+3	**0230-0882**
	Rear	14x8	4/110	4+4	**0230-0885**
Teryx 750/800 08-22	Front	12x7	4/136	4+3	**0230-0872**
	Rear	12x8	4/136	4+4	**0230-0877**
	Front	14x7	4/136	4+3	**0230-0881**
Mule 2500/3000/4010 Series All	Front	12x7	4/136	4+3	**0230-0872**
	Rear	12x8	4/136	4+4	**0230-0877**
Note: Lift kit needed for 26" or larger tires	Front	14x7	4/136	4+3	**0230-0881**
Mule Pro FXT/Pro 4	Front	12x7	4/156	4+3	**0230-0871**
	Rear	12x8	4/156	4+4	**0230-0876**
	Front	14x7	4/156	4+3	**0230-0880**
	Rear	14x8	4/156	4+4	**0230-0883**
KYMCO					
500MUX SA 08-10/MXU IE 08-11/500 UXV 10-14	Front	12x7	4/110	4+3	**0230-0873**
	Rear	12x8	4/110	4+4	**0230-0878**
375/500/700 MUX-IE 08-18	Front	12x7	4/110	4+3	**0230-0873**
	Rear	12x8	4/110	4+4	**0230-0878**
450/500/700 UXV 08-18	Front	12x7	4/110	4+3	**0230-0873**
POLARIS					
Sportsman 335 99-06	Front	12x7	4/156	4+3	**0230-0871**
	Rear	12x8	4/156	4+4	**0230-0876**
	Front	14x7	4/156	4+3	**0230-0880**
	Rear	14x8	4/156	4+4	**0230-0883**
Sportsman 400/450 01-23	Front	12x7	4/156	4+3	**0230-0871**
	Rear	12x8	4/156	4+4	**0230-0876**
	Front	14x7	4/156	4+3	**0230-0880**
	Rear	14x8	4/156	4+4	**0230-0883**
Sportsman 500 96-13	Front	12x7	4/156	4+3	**0230-0871**
	Rear	12x8	4/156	4+4	**0230-0876**
	Front	14x7	4/156	4+3	**0230-0880**
	Rear	14x8	4/156	4+4	**0230-0883**
Magnum 500 02-06	Front	12x7	4/156	4+3	**0230-0871**
	Rear	12x8	4/156	4+4	**0230-0876**
	Front	14x7	4/156	4+3	**0230-0880**
	Rear	14x8	4/156	4+4	**0230-0883**
Sportsman 570 14-13	Front	12x7	4/156	4+3	**0230-0871**
	Rear	12x8	4/156	4+4	**0230-0876**
	Front	14x7	4/156	4+3	**0230-0880**
	Rear	14x8	4/156	4+4	**0230-0883**
Sportsman 600 03-08	Front	12x7	4/156	4+3	**0230-0871**
	Rear	12x8	4/156	4+4	**0230-0876**
	Front	14x7	4/156	4+3	**0230-0880**
	Rear	14x8	4/156	4+4	**0230-0883**
Sportsman 700 02-09	Front	12x7	4/156	4+3	**0230-0871**
	Rear	12x8	4/156	4+4	**0230-0876**
	Front	14x7	4/156	4+3	**0230-0880**
	Rear	14x8	4/156	4+4	**0230-0883**
Sportsman 800 05-14	Front	12x7	4/156	4+3	**0230-0871**
	Rear	12x8	4/156	4+4	**0230-0876**
	Front	14x7	4/156	4+3	**0230-0880**
	Rear	14x8	4/156	4+4	**0230-0883**
Ranger ETX/570/EV/ 800 6x6 4x4 03-23	Front	12x7	4/156	4+3	**0230-0871**
	Rear	12x8	4/156	4+4	**0230-0876**
	Front	14x7	4/156	4+3	**0230-0880**
	Rear	14x8	4/156	4+4	**0230-0883**
Ranger XP900 & Diesel &1000 14-23	Front	12x7	4/156	4+3	**0230-0871**
	Rear	12x8	4/156	4+4	**0230-0876**
	Front	14x7	4/156	4+3	**0230-0880**
	Rear	14x8	4/156	4+4	**0230-0883**

SAFETY WARNING: WHEN SELECTING CUSTOM WHEELS, THE TIRES USED FOR YOUR APPLICATION MUST HAVE A LOAD INDEX AND SPEED RATING EQUAL TO OR GREATER THAN THE TIRES FITTED AS ORIGINAL EQUIPMENT. CONSULT MANUFACTURER'S PUBLICATION(S) AND/OR WEBSITE(S) FOR COMPLETE TIRE INFORMATION.

BOLD GRAY part numbers are new for 2024

112X WHEELS (CONT)

FITS MODEL	POSITION	SIZE	BOLT PATTERN	OFFSET	WHEEL PART #
POLARIS (CONT)					
Sportsman Ace 570/900 14-17	Front	12x7	4/156	4+3	**0230-0871**
	Rear	12x8	4/156	4+4	**0230-0876**
	Front	14x7	4/156	4+3	**0230-0880**
	Rear	14x8	4/156	4+4	**0230-0883**
Sportsman XP 550/700/800/850/1000 09-18	Front	12x7	4/156	4+3	**0230-0871**
Note: Sportsman XP 2009 is 5" wider with after market wheels	Rear	12x8	4/156	4+4	**0230-0876**
	Front	14x7	4/156	4+3	**0230-0880**
	Rear	14x8	4/156	4+4	**0230-0883**
Sportsman X2 500/550/800 09-18	Front	12x7	4/156	4+3	**0230-0871**
	Rear	12x8	4/156	4+4	**0230-0876**
	Front	14x7	4/156	4+3	**0230-0880**
	Rear	14x8	4/156	4+4	**0230-0883**
RZR 800/900XP /08-14 & RZR 570 14-16	Front	12x7	4/156	4+3	**0230-0871**
	Rear	12x8	4/156	4+4	**0230-0876**
	Front	14x7	4/156	4+3	**0230-0880**
	Rear	14x8	4/156	4+4	**0230-0883**
RZR 900/900 XC/900/1000 S 15-23	Front	12x7	4/156	4+3	**0230-0871**
	Rear	12x8	4/156	4+4	**0230-0876**
	Front	14x7	4/156	4+3	**0230-0880**
	Rear	14x8	4/156	4+4	**0230-0883**
RZR 1000 XP / 14-23	Front	12x7	4/156	4+3	**0230-0871**
	Rear	12x8	4/156	4+4	**0230-0876**
	Front	14x7	4/156	4+3	**0230-0880**
	Rear	14x8	4/156	4+4	**0230-0883**
General 17-23	Front	12x7	4/156	4+3	**0230-0871**
	Rear	12x8	4/156	4+4	**0230-0876**
	Front	14x7	4/156	4+3	**0230-0880**
	Rear	14x8	4/156	4+4	**0230-0883**
SUZUKI					
King Quad 450/700/750 05-23	Front	12x7	4/110	4+3	**0230-0873**
	Rear	12x8	4/110	4+4	**0230-0878**
	Front	14x7	4/110	4+3	**0230-0882**
	Rear	14x8	4/110	4+4	**0230-0885**
YAMAHA					
Grizzly 350 IRS 07-15	Front	12x7	4/110	4+3	**0230-0873**
	Rear	12x8	4/110	4+4	**0230-0878**
	Front	14x7	4/110	4+3	**0230-0882**
	Rear	14x8	4/110	4+4	**0230-0885**
Kodiak 400/450 4x4 05-06	Front	12x7	4/110	4+3	**0230-0873**
	Rear	12x8	4/110	4+4	**0230-0878**
	Front	14x7	4/110	4+3	**0230-0882**
	Rear	14x8	4/110	4+4	**0230-0885**
Grizzly 400/450/550/700 4x4 07-23	Front	12x7	4/110	4+3	**0230-0873**
	Rear	12x8	4/110	4+4	**0230-0878**
	Front	14x7	4/110	4+3	**0230-0882**
	Rear	14x8	4/110	4+4	**0230-0885**
Big Bear 400 IRS 07-12	Front	12x7	4/110	4+3	**0230-0873**
	Rear	12x8	4/110	4+4	**0230-0878**
	Front	14x7	4/110	4+3	**0230-0882**
	Rear	14x8	4/110	4+4	**0230-0885**
Grizzly 660 02-09	Front	12x7	4/110	4+3	**0230-0873**
	Rear	12x8	4/110	4+4	**0230-0878**
	Front	14x7	4/110	4+3	**0230-0882**
	Rear	14x8	4/110	4+4	**0230-0885**
Rhino 450/660/700 04-13	Front	12x7	4/110	4+3	**0230-0873**
	Rear	12x8	4/110	4+4	**0230-0878**
	Front	14x7	4/110	4+3	**0230-0882**
	Rear	14x8	4/110	4+4	**0230-0885**
Viking 14-23	Front	12x7	4/110	4+3	**0230-0873**
	Rear	12x8	4/110	4+4	**0230-0878**
	Front	14x7	4/110	4+3	**0230-0882**
	Rear	14x8	4/110	4+4	**0230-0885**
Wolverine 16-18	Front	12x7	4/110	4+3	**0230-0873**
	Rear	12x8	4/110	4+4	**0230-0878**
	Front	14x7	4/110	4+3	**0230-0882**
	Rear	14x8	4/110	4+4	**0230-0885**
YXZ 1000R 16-18	Front	14x7	4/110	4+3	**0230-0882**
	Rear	14x8	4/110	4+4	**0230-0885**
YXZ 1000R 19-23	Front	14x7	4/156	4+3	**0230-0880**
	Rear	14x8	4/156	4+4	**0230-0883**

SAFETY WARNING: WHEN SELECTING CUSTOM WHEELS, THE TIRES USED FOR YOUR APPLICATION MUST HAVE A LOAD INDEX AND SPEED RATING EQUAL TO OR GREATER THAN THE TIRES FITTED AS ORIGINAL EQUIPMENT. CONSULT MANUFACTURER'S PUBLICATION(S) AND/OR WEBSITE(S) FOR COMPLETE TIRE INFORMATION.

BOLD GRAY part numbers are new for 2024

MOOSE UTILITY DIVISION



544X BEADLOCK WHEELS

- Full beadlock wheel
- 100% X-rayed on the production line to ensure quality and reliability
- Handle load capacities to 589 kg (1,300 lb.)
- Center caps included
- Lug nuts must be ordered separately; see page 278 of the 2024 Parts Europe Tires, Tools & Chemicals catalog

SIZE	OFFSET	BOLT PATTERN	PART #
14x7	5+2	4/110	**0230-1091**

SIZE	OFFSET	BOLT PATTERN	PART #
14x7	5+2	4/136	**0230-1092**

SIZE	OFFSET	BOLT PATTERN	PART #
14x7	5+2	4/156	**0230-1093**

FITS MODEL	POSITION	SIZE	BOLT PATTERN	OFFSET	PART #
CAN-AM					
Outlander 330/400/500/570/650/800/850/1000 03-23	Front/Rear	14x7	4/136	5+2	**0230-1092**
Renegade 500/570/800/850/1000 09-23	Front/Rear	14x7	4/136	5+2	**0230-1092**
Maverick/Max 1000 13-23	Front/Rear	14x7	4/136	5+2	**0230-1092**
Commander 800/1000 11-23	Front/Rear	14x7	4/136	5+2	**0230-1092**
Defender (all) 16-23	Front/Rear	14x7	4/136	5+2	**0230-1092**
Maverick X3 17-23	Front/Rear	14x7	4/136	5+2	**0230-1092**
CFMOTO					
C Force 500/600 07-23	Front/Rear	14X7	4/110	5+2	**0230-1091**
U Force 500/600/800 07-23	Front/Rear	14X7	4/110	5+2	**0230-1091**
Z Force 500/800/1000 12-23	Front/Rear	14X7	4/110	5+2	**0230-1091**
HONDA					
TRX420AT/500AT (IRS) Rancher 09-22	Front/Rear	14X7	4/110	5+2	**0230-1091**
TRX650/680/700 Rincon 4x4 02-22 (IRS)	Front/Rear	14X7	4/110	5+2	**0230-1091**
TRX500 Foreman Rubicon 15-22 (IRS)	Front/Rear	14X7	4/110	5+2	**0230-1091**
Big Red 700 MUV 09-13	Front/Rear	14X7	4/110	5+2	**0230-1091**
Pioneer 500/700 14-23	Front/Rear	14X7	4/110	5+2	**0230-1091**
Pioneer 1000 16-23	Front/Rear	14X7	4/136	5+2	**0230-1092**
KAWASAKI					
Brute Force 650I 4x4 06-19 (IRS)	Front/Rear	14X7	4/110	5+2	**0230-1091**
Brute Force 750 4x4 05-23 (IRS)	Front/Rear	14X7	4/110	5+2	**0230-1091**
Teryx 750/800 08-23	Front/Rear	14X7	4/136	5+2	**0230-1092**
Teryx 4 14-23	Front/Rear	14X7	4/136	5+2	**0230-1092**
Mule 2500/3000/4010 Series	Front/Rear	14X7	4/136	5+2	**0230-1092**
Mule Pro FX/FXT/DX/DXT 15-23	Front/Rear	14X7	4/156	5+2	**0230-1093**
POLARIS					
Sportsman 335 99-06	Front/Rear	14X7	4/156	5+2	**0230-1093**
Sportsman 400/450 01-18	Front/Rear	14X7	4/156	5+2	**0230-1093**
Sportsman 500 96-13	Front/Rear	14X7	4/156	5+2	**0230-1093**
Sportsman 570 14-17	Front/Rear	14X7	4/156	5+2	**0230-1093**
Sportsman 600 03-09	Front/Rear	14X7	4/156	5+2	**0230-1093**
Sportsman 700 02-09	Front/Rear	14X7	4/156	5+2	**0230-1093**

FITS MODEL	POSITION	SIZE	BOLT PATTERN	OFFSET	PART #
POLARIS (CONT)					
Sportsman 800 05-14	Front/Rear	14X7	4/156	5+2	**0230-1093**
Sportsman XP 550/700/800/850 09-23 Note: Sportsman XP 2009 is 5" wider with after market wheels	Front/Rear	14X7	4/156	5+2	**0230-1093**
Scrambler 850/1000XP 14-18	Front/Rear	14X7	4/156	5+2	**0230-1093**
Sportsman X2 500/550/800 09-15	Front/Rear	14X7	4/156	5+2	**0230-1093**
Ace 500/570/900 14-20	Front/Rear	14X7	4/156	5+2	**0230-1093**
Ranger ETX/570/EV/800 6x6 4x4 03-18	Front/Rear	14X7	4/156	5+2	**0230-1093**
Ranger 570 (FullSize) 14-22	Front/Rear	14X7	4/156	5+2	**0230-1093**
Ranger XP900 & XP1000 & Diesel 14-23	Front/Rear	14X7	4/156	5+2	**0230-1093**
RZR 800/900XP 08-19 & RZR 570 14-23	Front/Rear	14X7	4/156	5+2	**0230-1093**
RZR 900/900 XC/900 S 15-23	Front/Rear	14X7	4/156	5+2	**0230-1093**
RZR 1000 XP / 4 14-23	Front/Rear	14X7	4/156	5+2	**0230-1093**
RS1 18-23	Front/Rear	14X7	4/156	5+2	**0230-1093**
General 17-23	Front/Rear	14X7	4/156	5+2	**0230-1093**
SUZUKI					
King Quad 450/700/750 05-23 (IRS)	Front/Rear	14x7	4/110	5+2	**0230-1091**
TEXTRON					
Stampede 17-20	Front/Rear	14x7	4/136	5+2	**0230-1092**
Havoc 19-20	Front/Rear	14x7	4/136	5+2	**0230-1092**
YAMAHA					
Grizzly 350 IRS 07-15	Front/Rear	14x7	4/110	5+2	**0230-1091**
Kodiak 400/450 4x4 05-19 (IRS)	Front/Rear	14x7	4/110	5+2	**0230-1091**
Grizzly 400/450/550/700 IRS 4x4 07-23	Front/Rear	14x7	4/110	5+2	**0230-1091**
Big Bear 400 IRS 07-11	Front/Rear	14x7	4/110	5+2	**0230-1091**
Grizzly 660 02-09	Front/Rear	14x7	4/110	5+2	**0230-1091**
Kodiak 700 16-20	Front/Rear	14x7	4/110	5+2	**0230-1091**
Rhino 450/660/700 04-13	Front/Rear	14x7	4/110	5+2	**0230-1091**
Viking 14-23	Front/Rear	14x7	4/110	5+2	**0230-1091**
Wolverine16-22	Front/Rear	14x7	4/110	5+2	**0230-1091**
YXZ 1000R 16-18	Front/Rear	14x7	4/110	5+2	**0230-1091**
YXZ 1000R 19-23	Front/Rear	14x7	4/156	5+2	**0230-1093**

SAFETY WARNING: WHEN SELECTING CUSTOM WHEELS, THE TIRES USED FOR YOUR APPLICATION MUST HAVE A LOAD INDEX AND SPEED RATING EQUAL TO OR GREATER THAN THE TIRES FITTED AS ORIGINAL EQUIPMENT. CONSULT MANUFACTURER'S PUBLICATION(S) AND/OR WEBSITE(S) FOR COMPLETE TIRE INFORMATION.

BOLD GRAY part numbers are new for 2024



Machined



Black

TYPE 387X

ATV/UTV WHEELS

- Built to meet the demands of the ATV/UTV market, Moose Utility Division is proud to introduce the 387X line of wheels
- Whether it is in the woods, deep mud or sand, the 387X is prepared to take it on
- All Moose wheels are 100% X-rayed on the production line to ensure quality and reliability
- Handles load capacities from 306 kg (675 lb.) for the 12x7 and 14x7 front, to 522 kg (1150 lb.) for the 12x8 and 14x8 rear, which meet or exceed all current market requirements
- Available in gloss black, blue, red or machined finish with chrome center caps and rivets
- Center caps and lug nuts must be ordered separately; see page 279-282 of the 2024 Parts Europe Tires, Tools & Chemicals catalog

FITS MODEL	POSITION	SIZE	BOLT PATTERN	OFFSET	MACHINED WHEEL PART #	BLACK WHEEL PART #
BOMBARDIER/CAN-AM						
Outlander 330/400/500/570/650/800/850/1000 03-23	Front	12x7	4/136	4+3	**0230-0440**	**0230-0448**
	Rear	12x8	4/136	4+4	**0230-0445**	**0230-0453**
	Front	14x7	4/136	4+3	**0230-0456**	**0230-0464**
	Rear	14x8	4/136	4+4	**0230-0461**	**0230-0469**
Renegade 500/570/800/850/1000 09-23	Front	12x7	4/136	4+3	**0230-0440**	**0230-0448**
	Rear	12x8	4/136	4+4	**0230-0445**	**0230-0453**
	Front	14x7	4/136	4+3	**0230-0456**	**0230-0464**
	Rear	14x8	4/136	4+4	**0230-0461**	**0230-0469**
Maverick/Max 1000 14-23	Front	12x7	4/136	4+3	**0230-0440**	**0230-0448**
	Rear	12x8	4/136	4+4	**0230-0445**	**0230-0453**
	Front	14x7	4/136	4+3	**0230-0456**	**0230-0464**
	Rear	14x8	4/136	4+4	**0230-0461**	**0230-0469**
Commander 800/1000 13-23	Front	12x7	4/136	4+3	**0230-0440**	**0230-0448**
	Rear	12x8	4/136	4+4	**0230-0445**	**0230-0453**
	Front	14x7	4/136	4+3	**0230-0456**	**0230-0464**
	Rear	14x8	4/136	4+4	**0230-0461**	**0230-0469**
Defender 1000 16-23	Front	12x7	4/136	4+3	**0230-0440**	**0230-0448**
	Rear	12x8	4/136	4+4	**0230-0445**	**0230-0453**
	Front	14x7	4/136	4+3	**0230-0456**	**0230-0464**
	Rear	14x8	4/136	4+4	**0230-0461**	**0230-0469**

TYPE 387X continued on next page.

SAFETY WARNING: WHEN SELECTING CUSTOM WHEELS, THE TIRES USED FOR YOUR APPLICATION MUST HAVE A LOAD INDEX AND SPEED RATING EQUAL TO OR GREATER THAN THE TIRES FITTED AS ORIGINAL EQUIPMENT. CONSULT MANUFACTURER'S PUBLICATION(S) AND/OR WEBSITE(S) FOR COMPLETE TIRE INFORMATION.

BOLD GRAY part numbers are new for 2024

TYPE 387X (CONT)

FITS MODEL	POSITION	SIZE	BOLT PATTERN	OFFSET	MACHINED WHEEL PART #	BLACK WHEEL PART #
HONDA						
TRX250 Recon 08-12	Front	12x7	4/110	4+3	**0230-0624**	**0230-0626**
TRX300 Fourtrax 4x4 89-00	Front	12x7	4/110	4+3	**0230-0624**	**0230-0626**
	Front	14x7	4/110	4+3	**0230-0628**	**0230-0630**
TRX350 Rancher S-ES 4x4 00-06	Front	12x7	4/110	4+3	**0230-0624**	**0230-0626**
	Front	14x7	4/110	4+3	**0230-0628**	**0230-0630**
TRX400/420 Rancher 4x4 04-14	Front	12x7	4/110	4+3	**0230-0624**	**0230-0626**
	Front	14x7	4/110	4+3	**0230-0628**	**0230-0630**
TRX400 Foreman 4x4 96-06	Front	12x7	4/110	4+3	**0230-0624**	**0230-0626**
	Front	14x7	4/110	4+3	**0230-0628**	**0230-0630**
TRX450/500 Foreman S-ES 4x4 98-14	Front	12x7	4/110	4+3	**0230-0624**	**0230-0626**
	Front	14x7	4/110	4+3	**0230-0628**	**0230-0630**
TRX500 Rubicon 4x4 01-11	Front	12x7	4/110	4+3	**0230-0624**	**0230-0626**
	Front	14x7	4/110	4+3	**0230-0628**	**0230-0630**
TRX650/680 Rincon 4x4 02-23	Front	12x7	4/110	4+3	**0230-0624**	**0230-0626**
	Rear	12x8	4/110	4+4	**0230-0625**	**0230-0627**
	Front	14x7	4/110	4+3	**0230-0628**	**0230-0630**
	Rear	14x8	4/110	4+4	**0230-0629**	**0230-0631**
TRX420AT/500AT Rancher 09-22	Front	12x7	4/110	4+3	**0230-0624**	**0230-0626**
	Rear	12x8	4/110	4+4	**0230-0625**	**0230-0627**
	Front	14x7	4/110	4+3	**0230-0628**	**0230-0630**
	Rear	14x8	4/110	4+4	**0230-0629**	**0230-0631**
Big Red 700 MUV 09-13	Front	12x7	4/110	4+3	**0230-0624**	**0230-0626**
	Rear	12x8	4/110	4+4	**0230-0625**	**0230-0627**
	Front	14x7	4/110	4+3	**0230-0628**	**0230-0630**
	Rear	14x8	4/110	4+4	**0230-0629**	**0230-0631**
Pioneer 500/700 14-22	Front	12x7	4/110	4+3	**0230-0624**	**0230-0626**
	Rear	12x8	4/110	4+4	**0230-0625**	**0230-0627**
	Front	14x7	4/110	4+3	**0230-0628**	**0230-0630**
	Rear	14x8	4/110	4+4	**0230-0629**	**0230-0631**
Pioneer 1000 16 -22	Front	12x7	4/136	4+3	**0230-0440**	**0230-0448**
	Rear	12x8	4/136	4+4	**0230-0445**	**0230-0453**
	Front	14x7	4/136	4+3	**0230-0456**	**0230-0464**
	Rear	14x8	4/136	4+4	**0230-0461**	**0230-0469**
KAWASAKI						
Brute Force 650I 4x4 06-18 (IRS model)	Front	12x7	4/110	4+3	**0230-0624**	**0230-0626**
	Rear	12x8	4/110	4+4	**0230-0625**	**0230-0627**
	Front	14x7	4/110	4+3	**0230-0628**	**0230-0630**
	Rear	14x8	4/110	4+4	**0230-0629**	**0230-0631**
Brute Force 750 4x4 05-23 (IRS)	Front	12x7	4/110	4+3	**0230-0624**	**0230-0626**
	Rear	12x8	4/110	4+4	**0230-0625**	**0230-0627**
	Front	14x7	4/110	4+3	**0230-0628**	**0230-0630**
	Rear	14x8	4/110	4+4	**0230-0629**	**0230-0631**
Teryx 750/800 08-23	Front	12x7	4/136	4+3	**0230-0440**	**0230-0448**
	Rear	12x8	4/136	4+4	**0230-0445**	**0230-0453**
	Front	14x7	4/136	4+3	**0230-0456**	**0230-0464**
	Rear	14x8	4/136	4+4	**0230-0461**	**0230-0469**
Mule 2500/3000/4010 Series All	Front	12x7	4/136	4+3	**0230-0440**	**0230-0448**
	Rear	12x8	4/136	4+4	**0230-0445**	**0230-0453**
	Front	14x7	4/136	4+3	**0230-0456**	**0230-0464**
Note: Lift kit needed for 26" or larger tires	Rear	14x8	4/136	4+4	**0230-0461**	**0230-0469**
Mule Pro FXT 15-23	Front	12x7	4/156	4+3	**0230-0439**	**0230-0447**
	Front	14x7	4/156	4+3	**0230-0455**	**0230-0463**
	Rear	14x8	4/156	4+4	**0230-0460**	**0230-0468**
KYMCO						
500MUX SA 08-10/MXU IE 08-11/500 UXV 10-14	Front	12x7	4/110	4+3	**0230-0624**	**0230-0626**
	Rear	12x8	4/110	4+4	**0230-0625**	**0230-0627**
375/500/700 MXU-IE15-18	Front	12x7	4/110	4+3	**0230-0624**	**0230-0626**
	Rear	12x8	4/110	4+4	**0230-0625**	**0230-0627**
450/500/700 UXV 08-18	Front	12x7	4/110	4+3	**0230-0624**	**0230-0626**
	Rear	12x8	4/110	4+4	**0230-0625**	**0230-0627**
POLARIS						
Sportsman 335 99-06	Front	12x7	4/156	4+3	**0230-0439**	**0230-0447**
	Rear	12x8	4/156	4+4	-	**0230-0452**
	Front	14x7	4/156	4+3	**0230-0455**	**0230-0463**
	Rear	14x8	4/156	4+4	**0230-0460**	**0230-0468**
Sportsman 400/450 01-22	Front	12x7	4/156	4+3	**0230-0439**	**0230-0447**
	Rear	12x8	4/156	4+4	-	**0230-0452**
	Front	14x7	4/156	4+3	**0230-0455**	**0230-0463**
	Rear	14x8	4/156	4+4	**0230-0460**	**0230-0468**

SAFETY WARNING: WHEN SELECTING CUSTOM WHEELS, THE TIRES USED FOR YOUR APPLICATION MUST HAVE A LOAD INDEX AND SPEED RATING EQUAL TO OR GREATER THAN THE TIRES FITTED AS ORIGINAL EQUIPMENT. CONSULT MANUFACTURER'S PUBLICATION(S) AND/OR WEBSITE(S) FOR COMPLETE TIRE INFORMATION.

BOLD GRAY part numbers are new for 2024

TYPE 387X (CONT)

FITS MODEL	POSITION	SIZE	BOLT PATTERN	OFFSET	MACHINED WHEEL PART #	BLACK WHEEL PART #
POLARIS (CONT)						
Sportsman 500 96-13	Front	12x7	4/156	4+3	**0230-0439**	**0230-0447**
	Rear	12x8	4/156	4+4	-	**0230-0452**
	Front	14x7	4/156	4+3	**0230-0455**	**0230-0463**
	Rear	14x8	4/156	4+4	**0230-0460**	**0230-0468**
Magnum 500 02-06	Front	12x7	4/156	4+3	**0230-0439**	**0230-0447**
	Rear	12x8	4/156	4+4	-	**0230-0452**
	Front	14x7	4/156	4+3	**0230-0455**	**0230-0463**
	Rear	14x8	4/156	4+4	**0230-0460**	**0230-0468**
Sportsman 570 14-23	Front	12x7	4/156	4+3	**0230-0439**	**0230-0447**
	Rear	12x8	4/156	4+4	-	**0230-0452**
	Front	14x7	4/156	4+3	**0230-0455**	**0230-0463**
	Rear	14x8	4/156	4+4	**0230-0460**	**0230-0468**
Sportsman 600 03-08	Front	12x7	4/156	4+3	**0230-0439**	**0230-0447**
	Rear	12x8	4/156	4+4	-	**0230-0452**
	Front	14x7	4/156	4+3	**0230-0455**	**0230-0463**
	Rear	14x8	4/156	4+4	**0230-0460**	**0230-0468**
Sportsman 700 02-09	Front	12x7	4/156	4+3	**0230-0439**	**0230-0447**
	Rear	12x8	4/156	4+4	-	**0230-0452**
	Front	14x7	4/156	4+3	**0230-0455**	**0230-0463**
	Rear	14x8	4/156	4+4	**0230-0460**	**0230-0468**
Sportsman 800 05-14	Front	12x7	4/156	4+3	**0230-0439**	**0230-0447**
	Rear	12x8	4/156	4+4	-	**0230-0452**
	Front	14x7	4/156	4+3	**0230-0455**	**0230-0463**
	Rear	14x8	4/156	4+4	**0230-0460**	**0230-0468**
Ranger ETX/570/EV/ 800 6x6 4x4 03-18	Front	12x7	4/156	4+3	**0230-0439**	**0230-0447**
	Rear	12x8	4/156	4+4	-	**0230-0452**
	Front	14x7	4/156	4+3	**0230-0455**	**0230-0463**
	Rear	14x8	4/156	4+4	**0230-0460**	**0230-0468**
Ranger XP900 & Diesel 14-23	Front	12x7	4/156	4+3	**0230-0439**	**0230-0447**
	Rear	12x8	4/156	4+4	-	**0230-0452**
	Front	14x7	4/156	4+3	**0230-0455**	**0230-0463**
	Rear	14x8	4/156	4+4	**0230-0460**	**0230-0468**
Sportsman Ace 570/900 14-18	Front	12x7	4/156	4+3	**0230-0439**	**0230-0447**
	Rear	12x8	4/156	4+4	-	**0230-0452**
	Front	14x7	4/156	4+3	**0230-0455**	**0230-0463**
	Rear	14x8	4/156	4+4	**0230-0460**	**0230-0468**
Sportsman XP 550/700/800/850 09-18 Note: Sportsman XP 2009 is 5" wider with aftermarket wheels	Front	12x7	4/156	4+3	**0230-0439**	**0230-0447**
	Rear	12x8	4/156	4+4	-	**0230-0452**
	Front	14x7	4/156	4+3	**0230-0455**	**0230-0463**
	Rear	14x8	4/156	4+4	**0230-0460**	**0230-0468**
Sportsman X2 500/550/800 09-15	Front	12x7	4/156	4+3	**0230-0439**	**0230-0447**
	Rear	12x8	4/156	4+4	-	**0230-0452**
	Front	14x7	4/156	4+3	**0230-0455**	**0230-0463**
	Rear	14x8	4/156	4+4	**0230-0460**	**0230-0468**
RZR 800/900XP 08-14 & RZR 570 14-23	Front	12x7	4/156	4+3	**0230-0439**	**0230-0447**
	Rear	12x8	4/156	4+4	-	**0230-0452**
	Front	14x7	4/156	4+3	**0230-0455**	**0230-0463**
	Rear	14x8	4/156	4+4	**0230-0460**	**0230-0468**
RZR 900/900 XC/900 S 15-23	Front	12x7	4/156	4+3	**0230-0439**	**0230-0447**
	Rear	12x8	4/156	4+4	-	**0230-0452**
	Front	14x7	4/156	4+3	**0230-0455**	**0230-0463**
	Rear	14x8	4/156	4+4	**0230-0460**	**0230-0468**
RZR 1000 XP / 4 14-23	Front	12x7	4/156	4+3	**0230-0439**	**0230-0447**
	Rear	12x8	4/156	4+4	-	**0230-0452**
	Front	14x7	4/156	4+3	**0230-0455**	**0230-0463**
	Rear	14x8	4/156	4+4	**0230-0460**	**0230-0468**
General 17-23	Front	12x7	4/156	4+3	**0230-0439**	**0230-0447**
	Rear	12x8	4/156	4+4	-	**0230-0452**
	Front	14x7	4/156	4+3	**0230-0455**	**0230-0463**
	Rear	14x8	4/156	4+4	**0230-0460**	**0230-0468**
SUZUKI						
King Quad 400 (Straight Axle) 4x4 08-14	Front	12x7	4/110	4+3	**0230-0624**	**0230-0626**
	Front	14x7	4/110	4+3	**0230-0628**	**0230-0630**
Vinson 500 4x4 02-08	Front	12x7	4/110	4+3	**0230-0624**	**0230-0626**
	Front	14x7	4/110	4+3	**0230-0628**	**0230-0630**
Eiger 400 4x4 02-07	Front	12x7	4/110	4+3	**0230-0624**	**0230-0626**
	Front	14x7	4/110	4+3	**0230-0628**	**0230-0630**
King Quad 450/500/700/750 05-23	Front	12x7	4/110	4+3	**0230-0624**	**0230-0626**
	Rear	12x8	4/110	4+4	**0230-0625**	**0230-0627**
	Front	14x7	4/110	4+3	**0230-0628**	**0230-0630**
	Rear	14x8	4/110	4+4	**0230-0629**	**0230-0631**

TYPE 387X continued on next page.

SAFETY WARNING: WHEN SELECTING CUSTOM WHEELS, THE TIRES USED FOR YOUR APPLICATION MUST HAVE A LOAD INDEX AND SPEED RATING EQUAL TO OR GREATER THAN THE TIRES FITTED AS ORIGINAL EQUIPMENT. CONSULT MANUFACTURER'S PUBLICATION(S) AND/OR WEBSITE(S) FOR COMPLETE TIRE INFORMATION.

BOLD GRAY part numbers are new for 2024

TYPE 387X (CONT)

FITS MODEL	POSITION	SIZE	BOLT PATTERN	OFFSET	MACHINED WHEEL PART #	BLACK WHEEL PART #
YAMAHA						
Grizzly 350 (Straight Axle) 4x4 08-12	Front	12x7	4/110	4+3	**0230-0624**	**0230-0626**
	Front	14x7	4/110	4+3	**0230-0628**	**0230-0630**
Big Bear 350/400 2x4/4x4 87-06	Front	12x7	4/110	4+3	**0230-0624**	**0230-0626**
	Front	14x7	4/110	4+3	**0230-0628**	**0230-0630**
Wolverine 350/450 4x4 95-08	Front	12x7	4/110	4+3	**0230-0624**	**0230-0626**
	Front	14x7	4/110	4+3	**0230-0628**	**0230-0630**
Bruin 350 2x4/4x4 04-06	Front	12x7	4/110	4+3	**0230-0624**	**0230-0626**
	Front	14x7	4/110	4+3	**0230-0628**	**0230-0630**
Grizzly 350 IRS 07-15	Front	12x7	4/110	4+3	**0230-0624**	**0230-0626**
	Rear	12x8	4/110	4+4	**0230-0625**	**0230-0627**
	Front	14x7	4/110	4+3	**0230-0628**	**0230-0630**
	Rear	14x8	4/110	4+4	**0230-0629**	**0230-0631**
Kodiak 400/450 4x4 93-04	Front	12x7	4/110	4+3	**0230-0624**	**0230-0626**
	Front	14x7	4/110	4+3	**0230-0628**	**0230-0630**
Grizzly 600 98-01	Front	12x7	4/110	4+3	**0230-0624**	**0230-0626**
	Front	14x7	4/110	4+3	**0230-0628**	**0230-0630**
Kodiak 400/450 4x4 05-06	Front	12x7	4/110	4+3	**0230-0624**	**0230-0626**
	Rear	12x8	4/110	4+4	**0230-0625**	**0230-0627**
	Front	14x7	4/110	4+3	**0230-0628**	**0230-0630**
	Rear	14x8	4/110	4+4	**0230-0629**	**0230-0631**
Grizzly 400/450/550/700 4x4 07-23	Front	12x7	4/110	4+3	**0230-0624**	**0230-0626**
	Rear	12x8	4/110	4+4	**0230-0625**	**0230-0627**
	Front	14x7	4/110	4+3	**0230-0628**	**0230-0630**
	Rear	14x8	4/110	4+4	**0230-0629**	**0230-0631**
Big Bear 400 IRS 07-12	Front	12x7	4/110	4+3	**0230-0624**	**0230-0626**
	Rear	12x8	4/110	4+4	**0230-0625**	**0230-0627**
	Front	14x7	4/110	4+3	**0230-0628**	**0230-0630**
	Rear	14x8	4/110	4+4	**0230-0629**	**0230-0631**
Grizzly 660 02-09	Front	12x7	4/110	4+3	**0230-0624**	**0230-0626**
	Rear	12x8	4/110	4+4	**0230-0625**	**0230-0627**
	Front	14x7	4/110	4+3	**0230-0628**	**0230-0630**
	Rear	14x8	4/110	4+4	**0230-0629**	**0230-0631**
Rhino 450/660/700 04-13	Front	12x7	4/110	4+3	**0230-0624**	**0230-0626**
	Rear	12x8	4/110	4+4	**0230-0625**	**0230-0627**
	Front	14x7	4/110	4+3	**0230-0628**	**0230-0630**
	Rear	14x8	4/110	4+4	**0230-0629**	**0230-0631**
Viking 14-23	Front	12x7	4/110	4+3	**0230-0624**	**0230-0626**
	Rear	12x8	4/110	4+4	**0230-0625**	**0230-0627**
	Front	14x7	4/110	4+3	**0230-0628**	**0230-0630**
	Rear	14x8	4/110	4+4	**0230-0629**	**0230-0631**
Wolverine 16-23	Front	12x7	4/110	4+3	**0230-0624**	**0230-0626**
	Rear	12x8	4/110	4+4	**0230-0625**	**0230-0627**
	Front	14x7	4/110	4+3	**0230-0628**	**0230-0630**
	Rear	14x8	4/110	4+4	**0230-0629**	**0230-0631**
YXZ 1000R 16-18	Front	14x7	4/110	4+3	**0230-0628**	**0230-0630**
	Rear	14x8	4/110	4+4	**0230-0629**	**0230-0631**
YXZ 1000R 19-23	Front	14x7	4/156	4+3	**0230-0455**	**0230-0463**
	Rear	14x8	4/156	4+4	**0230-0460**	**0230-0468**

SAFETY WARNING: WHEN SELECTING CUSTOM WHEELS, THE TIRES USED FOR YOUR APPLICATION MUST HAVE A LOAD INDEX AND SPEED RATING EQUAL TO OR GREATER THAN THE TIRES FITTED AS ORIGINAL EQUIPMENT. CONSULT MANUFACTURER'S PUBLICATION(S) AND/OR WEBSITE(S) FOR COMPLETE TIRE INFORMATION.

BOLD GRAY part numbers are new for 2024



INERTIA WHEELS

- Inertia wheels offer both strength and style
- ITP Exclusive Rock Armor inner wheel lip
- Closer to OE offsets for optimum fitment and performance
- Beadlock design insures outer bead stays seated in demanding environments
- Matte black with machined accents
- Center cap and valve stem included
- Matte black finish with machined accents
- Lug nuts available separately; see pages 331-333

SIZE	OFFSET	BOLT PATTERN	PART #
14x7	5+2 (+30 mm)	4/137	**0230-1105**
14x7	5+2 (+40 mm)	4/137	**0230-1107**
14x7	6+1 (+50 mm)	4/137	**0230-1106**
14x7	5+2 (+40 mm)	4/156	**0230-1108**

SIZE	OFFSET	BOLT PATTERN	PART #
15x7	5+2 (+30 mm)	4/137	**0230-1109**
15x7	5+2 (+40 mm)	4/137	**0230-1111**
15x7	6+1 (+50 mm)	4/137	**0230-1110**
15x7	5+2 (+40 mm)	4/156	**0230-1112**

INERTIA BEADLOCK RING

DIAMETER	PART #
15"	**0223-0228**

FITS MODEL	POS.	SIZE	OFFSET	ET	BOLT PATTERN	PART #	CHROME LUG NUT PART #	BLACK CENTER CAP (EA.) PART #
BOMBARDIER/CAN-AM								
Outlander 330/400/450/500/570/650/800/850/1000 03-23 (must use PART #0223-0042)	Front/Rear	14x7	5+2	+30 mm	4/137	**0230-1105**[1]	**0223-0042**	**0223-0229**
Renegade 500/570/800/850/1000 07-23	Front/Rear	15x7	5+2	+30 mm	4/137	**0230-1109**[1]	**0223-0042**	**0223-0229**
Commander 800/1000 11-23 (must use PART #0223-0042)	Front/Rear	14x7	5+2	+30 mm	4/137	**0230-1105**[2]	**0223-0042**	**0223-0229**
Maverick/Max 13-19 (must use PART #0223-0042)	Front/Rear	14x7	5+2	+40 mm	4/137	**0230-1107**[2]	**0223-0042**	**0223-0229**
Defender/XT 16-23 (must use PART #0223-0042)	Front/Rear	15x7	5+2	+30 mm	4/137	**0230-1109**[2]	**0223-0042**	**0223-0229**
Maverick Trail/Sport 18-23 (must use PART #0223-0042)	Front/Rear	15x7	5+2	+40 mm	4/137	**0230-1111**[2]	**0223-0042**	**0223-0229**
Maverick X3 17-23	Front/Rear	14x7	5+2	+40 mm	4/137	**0230-1105**	**0223-0109**	**0223-0229**
Maverick X3 4 17-23	Front/Rear	15x7	5+2	+40 mm	4/137	**0230-1109**	**0223-0109**	**0223-0229**
HONDA								
Pioneer 1000 16-22	Front/Rear	14x7	5+2	+30 mm	4/137	**0230-1105**	**0223-0089**	**0223-0229**
	Front/Rear	15x7	5+2	+30 mm	4/137	**0230-1109**	**0223-0089**	**0223-0229**
KAWASAKI								
Mule PRO FX/MX/FXT/DX/DXT 15-23	Front/Rear	14x7	5+2	+40 mm	4/156	**0230-1108**[3]	**0223-0131**	**0223-0229**
	Front/Rear	15x7	5+2	+40 mm	4/156	**0230-1112**[3]	**0223-0131**	**0223-0229**
POLARIS								
Sportsman 550/850/1000 XP 09-23	Front/Rear	14x7	5+2	+30 mm	4/156	**0230-1108**	**0223-0042**	**0223-0229**
Scrambler 850XP 14-23 Scrambler 1000XP 14-19	Front/Rear	15x7	5+2	+30 mm	4/156	**0230-1112**	**0223-0042**	**0223-0229**
Scrambler 1000XP 20-23	Front/Rear	14x7	5+2	+30 mm	4/156	**0230-1108**	**0223-0109**	**0223-0229**
	Front/Rear	15x7	5+2	+30 mm	4/156	**0230-1112**	**0223-0109**	**0223-0229**
Ranger 570 03-14	Front/Rear	14x7	5+2	+40 mm	4/156	**0230-1108**[4]	**0223-0001**	**0223-0229**
RZR 800/900 XP 08-14 RZR 570 14-20 ACE 500/570/900 14-19	Front/Rear	15x7	5+2	+40 mm	4/156	**0230-1112**[4]	**0223-0001**	**0223-0229**
Ranger 570 15-23	Front/Rear	14x7	5+2	+40 mm	4/156	**0230-1108**	**0223-0109**	**0223-0229**
RZR 900/900 XC/900/1000 S 15-23 Ranger 900XP/1000 13-23	Front/Rear	15x7	5+2	+40 mm	4/156	**0230-1112**	**0223-0109**	**0223-0229**
RZR RS1 18-22	Front/Rear	14x7	5+2	+40 mm	4/156	**0230-1108**	**0223-0109**	**0223-0229**
RZR XP 1000 14-23, RZR XP 4 1000 14-23 General 15-23, General 4 15-23	Front/Rear	15x7	5+2	+40 mm	4/156	**0230-1112**	**0223-0109**	**0223-0229**
YAMAHA								
YXZ1000R 19-22	Front/Rear	14x7	5+2	+40 mm	4/156	**0230-1108**	**0223-0131**	**0223-0229**
YXZ1000R SS SE 19-22 Wolverine R-Max 21-22	Front/Rear	15x7	5+2	+40 mm	4/156	**0230-1112**	**0223-0131**	**0223-0229**

[1] Wheels make Renegade models 102 mm (4") (50,8 mm (2") per side) wider than OEM.
[2] Must Use ITP tappered lug nut PART #0223-0042.
[3] Must Use ITP lug nut PART #0223-0131.
[4] Must Use ITP lug nut PART #0223-0001.

SAFETY WARNING: WHEN SELECTING CUSTOM WHEELS, THE TIRES USED FOR YOUR APPLICATION MUST HAVE A LOAD INDEX AND SPEED RATING EQUAL TO OR GREATER THAN THE TIRES FITTED AS ORIGINAL EQUIPMENT. CONSULT MANUFACTURER'S PUBLICATION(S) AND/OR WEBSITE(S) FOR COMPLETE TIRE INFORMATION.

BOLD GRAY part numbers are new for 2024



CYCLONE WHEELS

- 8-spoke wheel features custom color accents and ROCK ARMOR® technology that delivers enhanced performance and dramatic finishes for unique style and design
- Includes red, white and blue interchangable color inserts
- Exclusive "ROCK ARMOR®" inner lip
- Matte black/machine face finish
- 453 kg (1000 lb) load rating
- Black center cap included
- Lug nuts available separately

SIZE	OFFSET	BOLT PATTERN	PART #
14x7	5+2	4/110	**0230-0927**
14x7	5+2	4/137	**0230-0928**
14x7	5+2	4/156	**0230-0929**

SIZE	OFFSET	BOLT PATTERN	PART #
15x7	5+2	4/110	**0230-0930**
15x7	5+2	4/137	**0230-0931**
15x7	5+2	4/156	**0230-0932**

FITS MODEL	POS.	SIZE	OFFSET	ET	BOLT PATTERN	PART #	CHROME LUG NUT (16) PART #	REPL. BLACK CENTER CAP (EA.) PART #
BOMBARDIER/CAN-AM								
Outlander 330/400/450/500/570/650/800/850/1000 03-23 (must use PART #0223-0042)	Front/Rear	14x7	5+2	+30 mm	4/137	**0230-0928**[1]	**0223-0042**	**0223-0170**
Renegade 500/570/800/850/1000 07-23 (must use PART #0223-0042)		15x7	5+2	+30 mm	4/137	**0230-0931**[1]	**0223-0042**	**0223-0170**
Commander 700/800/1000 11-23 (must use PART #0223-0042)	Front/Rear	14x7	5+2	+30 mm	4/137	**0230-0928**	**0223-0042**	**0223-0170**
Maverick/Max 13-19 (must use PART #0223-0042)		15x7	5+2	+30 mm	4/137	**0230-0931**	**0223-0042**	**0223-0170**
Defender/XT 16-23, Maverick Trail/Sport 18-23								
Maverick X3 17-23	Front/Rear	14x7	5+2	+30 mm	4/137	**0230-0928**	**0223-0089**	**0223-0170**
Maverick X3 4 17-23		15x7	5+2	+30 mm	4/137	**0230-0931**	**0223-0089**	**0223-0170**
HONDA								
420 Rancher AT 09-23 (IRS)	Front/Rear	14x7	5+2	+30 mm	4/110	**0230-0927**	**0223-0042**	**0223-0170**
500 Foreman Rubicon 15-23 (IRS)		15x7	5+2	+30 mm	4/110	**0230-0930**	**0223-0042**	**0223-0170**
650/700 Rincon 4x4 02-23								
Pioneer 500/520/700 14-22, Big Red MUV 09-13	Front/Rear	14x7	5+2	+30 mm	4/110	**0230-0927**	**0223-0089**	**0223-0170**
		15x7	5+2	+30 mm	4/110	**0230-0930**	**0223-0089**	**0223-0170**
Pioneer 1000 16-22	Front/Rear	14x7	5+2	+30 mm	4/137	**0230-0928**	**0223-0089**	**0223-0170**
		15x7	5+2	+30 mm	4/137	**0230-0931**	**0223-0089**	**0223-0170**
KAWASAKI								
650i Brute Force 4x4 06-13	Front/Rear	14x7	5+2	+30 mm	4/110	**0230-0927**	**0223-0042**	**0223-0170**
750i Brute Force 4x4 05-23		15x7	5+2	+30 mm	4/110	**0230-0930**	**0223-0042**	**0223-0170**
Mule PRO FX/MX/FXT/DX/DXT 15-23	Front/Rear	14x7	5+2	+30 mm	4/156	**0230-0929**	**0223-0116**	**0223-0170**
		15x7	5+2	+30 mm	4/156	**0230-0932**	**0223-0116**	**0223-0170**
POLARIS								
Sportsman 550/850/1000 XP 09-23	Front/Rear	14x7	5+2	+30 mm	4/156	**0230-0929**	**0223-0042**	**0223-0170**
Scrambler 850 14-23, Scrambler 1000XP 14-19		15x7	5+2	+30 mm	4/156	**0230-0932**	**0223-0042**	**0223-0170**
Scrambler 1000XP 20-23	Front/Rear	14x7	5+2	+30 mm	4/156	**0230-0929**	**0223-0109**	**0223-0170**
		15x7	5+2	+30 mm	4/156	**0230-0932**	**0223-0109**	**0223-0170**
Ranger 570 03-14	Front/Rear	14x7	5+2	+30 mm	4/156	**0230-0929**	**0223-0001**	**0223-0170**
RZR 800/900 XP 08-14		15x7	5+2	+30 mm	4/156	**0230-0932**	**0223-0001**	**0223-0170**
RZR 570 14-20								
ACE 500/570/900 14-19								
Ranger 570 15-23, Ranger 900XP/1000 13-23	Front/Rear	14x7	5+2	+30 mm	4/156	**0230-0929**	**0223-0089**	**0223-0170**
RZR 900/900 XC/900/1000 S 15-23		15x7	5+2	+30 mm	4/156	**0230-0932**	**0223-0089**	**0223-0170**
RZR XP 1000 14-23, RZR XP 4 1000 14-23								
General 15-23, General 4 15-23								

[1] Wheels make Renegade models 102 mm (4") (50,8 mm (2") per side) wider than OEM.

SAFETY WARNING: WHEN SELECTING CUSTOM WHEELS, THE TIRES USED FOR YOUR APPLICATION MUST HAVE A LOAD INDEX AND SPEED RATING EQUAL TO OR GREATER THAN THE TIRES FITTED AS ORIGINAL EQUIPMENT. CONSULT MANUFACTURER'S PUBLICATION(S) AND/OR WEBSITE(S) FOR COMPLETE TIRE INFORMATION.

BOLD GRAY part numbers are new for 2024

CYCLONE WHEELS (CONT)

FITS MODEL	POS.	SIZE	OFFSET	ET	BOLT PATTERN	PART #	CHROME LUG NUT (16) PART #	REPL. BLACK CENTER CAP (EA.) PART #
SUZUKI								
450/500/700/750 King Quad 05-22	Front/Rear	14x7	5+2	+30 mm	4/110	**0230-0927**	**0223-0042**	**0223-0170**
		15x7	5+2	+30 mm	4/110	**0230-0930**	**0223-0042**	**0223-0170**
YAMAHA								
350 Grizzly IRS 07-15	Front/Rear	14x7	5+2	+30 mm	4/110	**0230-0927**	**0223-0042**	**0223-0170**
400/450 Kodiak 4x4 05-19		15x7	5+2	+30 mm	4/110	**0230-0930**	**0223-0042**	**0223-0170**
400 Big Bear IRS 07-11								
450/700 Kodiak 16-22								
550/660/700 Grizzly 4x4 02-22								
YXZ1000R 16-18	Front/Rear	14x7	5+2	+30 mm	4/110	**0230-0927**	**0223-0116**	**0223-0170**
YXZ1000R SS SE 17-18		15x7	5+2	+30 mm	4/110	**0230-0930**	**0223-0116**	**0223-0170**
YXZ1000R 19-22	Front/Rear	14x7	5+2	+30 mm	4/156	**0230-0929**	**0223-0089**	**0223-0170**
YXZ1000R SS SE 19-22		15x7	5+2	+30 mm	4/156	**0230-0932**	**0223-0089**	**0223-0170**
Viking 14-22, Wolverine 16-22	Front/Rear	14x7	5+2	+30 mm	4/110	**0230-0927**	**0223-0116**	-
		15x7	5+2	+30 mm	4/110	**0230-0930**	**0223-0116**	-





Matte Black



Bronze

HURRICANE WHEELS

- Feature eight sets of X-shaped wheel spokes for exceptional strength
- ITP exclusive Rock Armor inner wheel lip provides unequaled structural integrity
- 544 kg (1200 lb) load rating
- Manufactured from heavy-duty aluminum alloy
- Tough and sleek matte black or bronze finish
- Includes center cap and valve stem

SIZE	OFFSET	BOLT PATTERN	MATTE BLACK PART #	BRONZE PART #
12x7	5+2	4/110	**0230-0701**	-
12x7	5+2	4/137	**0230-0707**	-
12x7	4+3	4/156	**0230-0704**	-
14x7	5+2	4/110	**0230-0710**	**0230-0936**
14x7	2+5	4/110	**0230-0711**	-
14x7	5+2	4/137	**0230-0715**	**0230-0937**

SIZE	OFFSET	BOLT PATTERN	MATTE BLACK PART #	BRONZE PART #
14x7	4+3	4/156	**0230-0712**	**0230-0938**
15x7	5+2	4/110	**0230-0717**	-
15x7	5+2	4/137	**0230-0719**	-
15x7	4+3	4/156	**0230-0718**	-
14x7	6+1	4/156	**0230-0850**	-

FITS MODEL	POS.	SIZE	OFFSET	ET	BOLT PATTERN	FINISH	PART #	CHROME LUG NUT PART #	BLACK CENTER CAP (EA.) PART #
BOMBARDIER/CAN-AM									
Outlander 330/400/450/500/570/ 650/800/850/1000 03-23	Front/Rear	12x7	5+2	+10 mm	4/137	Matte black	**0230-0707**	**0223-0042**	**0223-0125**
		14x7	5+2	+10 mm	4/137	Matte black	**0230-0715**	**0223-0042**	**0223-0125**
Renegade 500/570/800/850/1000 07-23		14x7	5+2	+10 mm	4/137	Bronze	**0230-0937**	**0223-0042**	**0223-0125**
		15x7	5+2	+10 mm	4/137	Matte black	**0230-0719**	**0223-0042**	**0223-0125**
Defender/XT 16-23[1]	Front/Rear	12x7	5+2	+10 mm	4/137	Matte black	**0230-0707**	**0223-0042**	**0223-0125**
Maverick Trail/Sport 18-23[1]		14x7	5+2	+10 mm	4/137	Matte black	**0230-0715**	**0223-0042**	**0223-0125**
Maverick/Max 13-19[1]		14x7	5+2	+10 mm	4/137	Bronze	**0230-0937**	**0223-0042**	**0223-0125**
Commander 700/800/1000 11-23[1]		15x7	5+2	+10 mm	4/137	Matte black	**0230-0719**	**0223-0042**	**0223-0125**

[1] Must Use ITP tappered lug nut PART #0223-0042.

HURRICANE WHEELS continued on next page.

SAFETY WARNING: WHEN SELECTING CUSTOM WHEELS, THE TIRES USED FOR YOUR APPLICATION MUST HAVE A LOAD INDEX AND SPEED RATING EQUAL TO OR GREATER THAN THE TIRES FITTED AS ORIGINAL EQUIPMENT. CONSULT MANUFACTURER'S PUBLICATION(S) AND/OR WEBSITE(S) FOR COMPLETE TIRE INFORMATION.

BOLD GRAY part numbers are new for 2024

HURRICANE WHEELS (CONT)

FITS MODEL	POS.	SIZE	OFFSET	ET	BOLT PATTERN	FINISH	PART #	CHROME LUG NUT PART #	BLACK CENTER CAP (EA.) PART #
BOMBARDIER/CAN-AM (CONT)									
Maverick X3 17-23	Front/Rear	14x7	5+2	+10 mm	4/137	Matte black	**0230-0715**	**0223-0109**	**0223-0125**
Maverick X3 4 17-23		14x7	5+2	+10 mm	4/137	Bronze	**0230-0937**	**0223-0109**	**0223-0125**
		15x7	5+2	+10 mm	4/137	Matte black	**0230-0719**	**0223-0109**	**0223-0125**
Traxter 500 4x4 99-06	Front	12x7	5+2	+10 mm	4/110	Matte black	**0230-0701**	**0223-0042**	**0223-0125**
Quest 650 01-06		14x7	5+2	+10 mm	4/110	Matte black	**0230-0710**	**0223-0042**	**0223-0125**
		14x7	5+2	+10 mm	4/110	Bronze	**0230-0936**	**0223-0042**	**0223-0125**
	Rear	14x7	2+5	-47 mm	4/110	Matte black	**0230-0711**	**0223-0042**	**0223-0125**
HONDA									
TRX300 4x4 89-00	Front	12x7	5+2	+10 mm	4/110	Matte black	**0230-0701**	**0223-0042**	**0223-0125**
TRX350 Rancher S/ES 4x4 00-06		14x7	5+2	+10 mm	4/110	Matte black	**0230-0710**	**0223-0042**	**0223-0125**
TRX400 Rancher AT 4x4 05-06		14x7	5+2	+10 mm	4/110	Bronze	**0230-0936**	**0223-0042**	**0223-0125**
TRX400 Foreman 4x4 96-06	Rear	14x7	2+5	-47 mm	4/110	Matte black	**0230-0711**	**0223-0042**	**0223-0125**
TRX400/420 Rancher 04-21 (straight-axle)									
TRX450/500 Foreman S/ES 4x4 98-23									
TRX500 Rubicon 4x4 01-21 (straight-axle)									
TRX420 Rancher AT 09-23 (IRS)	Front/Rear	12x7	5+2	+10 mm	4/110	Matte black	**0230-0701**	**0223-0042**	**0223-0125**
500 Foreman Rubicon 15-23 (IRS)		14x7	5+2	+10 mm	4/110	Matte black	**0230-0710**	**0223-0042**	**0223-0125**
TRX650/700 Rincon 4x4 02-23		14x7	5+2	+10 mm	4/110	Bronze	**0230-0936**	**0223-0042**	**0223-0125**
		15x7	5+2	+10 mm	4/110	Matte black	**0230-0717**	**0223-0042**	**0223-0125**
Big Red MUV 09-13	Front/Rear	12x7	5+2	+10 mm	4/110	Matte black	**0230-0701**	**0223-0089**	**0223-0125**
Pioneer 500/520/700 14-23		14x7	5+2	+10 mm	4/110	Matte black	**0230-0710**	**0223-0089**	**0223-0125**
		14x7	5+2	+10 mm	4/110	Bronze	**0230-0936**	**0223-0089**	**0223-0125**
		15x7	5+2	+10 mm	4/110	Matte black	**0230-0717**	**0223-0089**	**0223-0125**
Pioneer 1000 16-22	Front/Rear	12x7	5+2	+10 mm	4/137	Matte black	**0230-0707**	**0223-0089**	**0223-0125**
		14x7	5+2	+10 mm	4/137	Matte black	**0230-0715**	**0223-0089**	**0223-0125**
		14x7	5+2	+10 mm	4/137	Bronze	**0230-0937**	**0223-0089**	**0223-0125**
		15x7	5+2	+10 mm	4/137	Matte black	**0230-0719**	**0223-0089**	**0223-0125**
KAWASAKI									
KVF650i Brute Force 06-16	Front/Rear	12x7	5+2	+10 mm	4/110	Matte black	**0230-0701**	**0223-0042**	**0223-0125**
KVF750 Brute Force 05-07		14x7	5+2	+10 mm	4/110	Matte black	**0230-0710**	**0223-0042**	**0223-0125**
KVF750i Brute Force 08-23		14x7	5+2	+10 mm	4/110	Bronze	**0230-0936**	**0223-0042**	**0223-0125**
		15x7	5+2	+10 mm	4/110	Matte black	**0230-0717**	**0223-0042**	**0223-0125**
Mule 2500/3000/4000 Series	Front/Rear	12x7	5+2	+10 mm	4/137	Matte black	**0230-0707**	**0223-0116**	**0223-0125**
		14x7	5+2	+10 mm	4/137	Matte black	**0230-0715**	**0223-0116**	**0223-0125**
		14x7	5+2	+10 mm	4/137	Bronze	**0230-0937**	**0223-0116**	**0223-0125**
		15x7	5+2	+10 mm	4/137	Matte black	**0230-0719**	**0223-0116**	**0223-0125**
Mule PRO FX/MX/FXT/DX/DXT 15-23	Front/Rear	12x7	4+3	+5 mm	4/156	Matte black	**0230-0704**	**0223-0131**	**0223-0125**
		14x7	4+3	+5 mm	4/156	Matte black	**0230-0712**	**0223-0131**	**0223-0125**
		14x7	4+3	+5 mm	4/156	Bronze	**0230-0938**	**0223-0131**	**0223-0125**
		15x7	4+3	+5 mm	4/156	Matte black	**0230-0718**	**0223-0131**	**0223-0125**
POLARIS									
Sportsman 335 99-17	Front/Rear	12x7	4+3	+5 mm	4/156	Matte black	**0230-0704**	**0223-0001**	**0223-0125**
Sportsman 400/450 01-23		14x7	4+3	+5 mm	4/156	Matte black	**0230-0712**	**0223-0001**	**0223-0125**
Sportsman 500 96-17		14x7	4+3	+5 mm	4/156	Bronze	**0230-0938**	**0223-0001**	**0223-0125**
Magnum 500 02-06		15x7	4+3	+5 mm	4/156	Matte black	**0230-0718**	**0223-0001**	**0223-0125**
Sportsman 570 14-23									
Sportsman 600 03-17									
Sportsman 700 02-09									
Sportsman 800 05-17									
Sportsman 550/850/1000 XP 09-23	Front/Rear	14x7	4+3	+5 mm	4/156	Matte black	**0230-0712**	**0223-0042**	**0223-0125**
Scrambler 850XP 14-23		14x7	4+3	+5 mm	4/156	Bronze	**0230-0938**	**0223-0042**	**0223-0125**
Scrambler 1000 XP 14-19		15x7	4+3	+5 mm	4/156	Matte black	**0230-0718**	**0223-0042**	**0223-0125**
Scrambler 1000 XP 20-23	Front/Rear	14x7	4+3	+5 mm	4/156	Matte black	**0230-0712**	**0223-0109**	**0223-0125**
		14x7	4+3	+5 mm	4/156	Bronze	**0230-0938**	**0223-0109**	**0223-0125**
		15x7	4+3	+5 mm	4/156	Matte black	**0230-0718**	**0223-0109**	**0223-0125**
Ranger 570 03-14	Front/Rear	12x7	4+3	+5 mm	4/156	Matte black	**0230-0704**	**0223-0001**	**0223-0125**
RZR 800/900 XP 08-14		14x7	4+3	+5 mm	4/156	Matte black	**0230-0712**	**0223-0001**	**0223-0125**
RZR 570 14-20		14x7	4+3	+5 mm	4/156	Bronze	**0230-0938**	**0223-0001**	**0223-0125**
ACE 500/570/900 14-21		15x7	4+3	+5 mm	4/156	Matte black	**0230-0718**	**0223-0001**	**0223-0125**
Ranger 570 15-23	Front/Rear	12x7	4+3	+5 mm	4/156	Matte black	**0230-0704**	**0223-0109**	**0223-0125**
RZR 900/900 XC/900/1000 S 15-23		14x7	4+3	+5 mm	4/156	Matte black	**0230-0712**	**0223-0109**	**0223-0125**
Ranger 900XP/1000 13-23		14x7	4+3	+5 mm	4/156	Bronze	**0230-0938**	**0223-0109**	**0223-0125**
		15x7	4+3	+5 mm	4/156	Matte black	**0230-0718**	**0223-0109**	**0223-0125**
		14x7	6+1	+30 mm	4/156	Matte black	**0230-0850**	**0223-0109**	**0223-0125**
RZR XP 1000 14-23 (must use PART #0223-0109)	Front/Rear	14x7	4+3	+5 mm	4/156	Matte black	**0230-0712**	**0223-0109**	**0223-0125**
RZR XP 4 1000 14-23 (must use PART #0223-0109)		14x7	4+3	+5 mm	4/156	Bronze	**0230-0938**	**0223-0109**	**0223-0125**
General 15-23, General 4 15-23 (must use PART #0223-0109)		15x7	4+3	+5 mm	4/156	Matte black	**0230-0718**	**0223-0109**	**0223-0125**
RZR RS1 18-22									

SAFETY WARNING: WHEN SELECTING CUSTOM WHEELS, THE TIRES USED FOR YOUR APPLICATION MUST HAVE A LOAD INDEX AND SPEED RATING EQUAL TO OR GREATER THAN THE TIRES FITTED AS ORIGINAL EQUIPMENT. CONSULT MANUFACTURER'S PUBLICATION(S) AND/OR WEBSITE(S) FOR COMPLETE TIRE INFORMATION.

BOLD GRAY part numbers are new for 2024

HURRICANE WHEELS (CONT)

FITS MODEL	POS.	SIZE	OFFSET	ET	BOLT PATTERN	FINISH	PART #	CHROME LUG NUT PART #	BLACK CENTER CAP (EA.) PART #
SUZUKI									
Eiger 400 02-07, Vinson 500 4x4 02-09	Front	12x7	5+2	+10 mm	4/110	Matte black	**0230-0701**	**0223-0042**	**0223-0125**
King Quad 400 4x4 08-19 (straight-axle)		14x7	5+2	+10 mm	4/110	Matte black	**0230-0710**	**0223-0042**	**0223-0125**
		14x7	5+2	+10 mm	4/110	Bronze	**0230-0936**	**0223-0042**	**0223-0125**
	Rear	14x7	2+5	-47 mm	4/110	Matte black	**0230-0711**	**0223-0042**	**0223-0125**
King Quad 450/700/750 05-22	Front/Rear	12x7	5+2	+10 mm	4/110	Matte black	**0230-0701**	**0223-0042**	**0223-0125**
		14x7	5+2	+10 mm	4/110	Matte black	**0230-0710**	**0223-0042**	**0223-0125**
		14x7	5+2	+10 mm	4/110	Bronze	**0230-0936**	**0223-0042**	**0223-0125**
		15x7	5+2	+10 mm	4/110	Matte black	**0230-0717**	**0223-0042**	**0223-0125**
YAMAHA									
YFM350 Grizzly 4x4 07-12 (straight-axle)	Front	12x7	5+2	+10 mm	4/110	Matte black	**0230-0701**	**0223-0042**	**0223-0125**
YFM350/400 Big Bear 2x4/4x4 87-06		14x7	5+2	+10 mm	4/110	Matte black	**0230-0710**	**0223-0042**	**0223-0125**
YFM350/450 Wolverine 4x4 95-11		14x7	5+2	+10 mm	4/110	Bronze	**0230-0936**	**0223-0042**	**0223-0125**
YFM350 Bruin 2x4/4x4 04-06	Rear	14x7	2+5	-47 mm	4/110	Matte black	**0230-0711**	**0223-0042**	**0223-0125**
YFM400/450 Kodiak 4x4 93-04									
YFM600 Grizzly 4x4 98-01									
YFM350 Grizzly 07-15 (IRS)	Front/Rear	12x7	5+2	+10 mm	4/110	Matte black	**0230-0701**	**0223-0042**	**0223-0125**
YFM400 Big Bear 07-11 (IRS)		14x7	5+2	+10 mm	4/110	Matte black	**0230-0710**	**0223-0042**	**0223-0125**
YFM400/450 Kodiak 4x4 05-06 (IRS)		14x7	5+2	+10 mm	4/110	Bronze	**0230-0936**	**0223-0042**	**0223-0125**
YFM400/450 Grizzly 4x4 07-14 (IRS)		15x7	5+2	+10 mm	4/110	Matte black	**0230-0717**	**0223-0042**	**0223-0125**
YFM550/660/700 Grizzly 4x4 02-21									
YXR450/660/700 Rhino 04-13									
450/700 Kodiak 16-22									
Viking 14-22, Wolverine 16-22	Front/Rear	12x7	5+2	+10 mm	4/110	Matte black	**0230-0701**	**0223-0116**	**0223-0125**
		14x7	5+2	+10 mm	4/110	Matte black	**0230-0710**	**0223-0116**	**0223-0125**
		14x7	5+2	+10 mm	4/110	Bronze	**0230-0936**	**0223-0116**	**0223-0125**
		15x7	5+2	+10 mm	4/110	Matte black	**0230-0717**	**0223-0116**	**0223-0125**
YXZ1000R 16-18	Front/Rear	14x7	5+2	+10 mm	4/110	Matte black	**0230-0710**	**0223-0116**	**0223-0125**
YXZ1000R SS SE 17-18		14x7	5+2	+10 mm	4/110	Bronze	**0230-0936**	**0223-0116**	**0223-0125**
		15x7	5+2	+10 mm	4/110	Matte black	**0230-0717**	**0223-0116**	**0223-0125**
YXZ1000R 19-22	Front/Rear	14x7	4+3	+5 mm	4/156	Matte black	**0230-0712**	**0223-0116**	**0223-0125**
YXZ1000R SS SE 19-22		14x7	4+3	+5 mm	4/156	Bronze	**0230-0938**	**0223-0116**	**0223-0125**
Wolverine R-Max 21-22		15x7	4+3	+5 mm	4/156	Matte black	**0230-0718**	**0223-0116**	**0223-0125**



TORNADO WHEELS

- Feature eight spoke center configuration with beveled edges as well as unmatched structural integrity for conquering challenging terrain
- ITP exclusive Rock Armor inner wheel lip provides unequaled structural integrity
- 544 kg (1200 lb) load rating
- Manufactured from heavy-duty aluminum alloy
- Includes center cap and valve stem
- Lug nuts and replacement center caps available separately; see pages 331-333

SIZE	OFFSET	BOLT PATTERN	PART #
14x7	2+4	4/110	**0230-0774**
14x7	5+2	4/137	**0230-0776**
14x7	4+3	4/156	**0230-0777**

SIZE	OFFSET	BOLT PATTERN	PART #
15x7	4+3	4/156	**0230-0782**
15x7	5+2	4/137	**0230-0781**
17x7	5+2	4/110	**0230-0783**

TORNADO WHEELS continued on next page.

SAFETY WARNING: WHEN SELECTING CUSTOM WHEELS, THE TIRES USED FOR YOUR APPLICATION MUST HAVE A LOAD INDEX AND SPEED RATING EQUAL TO OR GREATER THAN THE TIRES FITTED AS ORIGINAL EQUIPMENT. CONSULT MANUFACTURER'S PUBLICATION(S) AND/OR WEBSITE(S) FOR COMPLETE TIRE INFORMATION.

BOLD GRAY part numbers are new for 2024

TORNADO WHEELS (CONT)

FITS MODEL	POS.	SIZE	OFFSET	ET	BOLT PATTERN	PART #	LUG NUT (16) PART #	REPLACEMENT CENTER CAP (EA.) PART #
BOMBARDIER/CAN-AM								
Outlander 330/400/500/570/650/800/850/1000 03-23, Renegade 500/570/800/850/1000 07-23, Commander 700/800/1000 11-23, Maverick/Max 13-19, Defender/XT 16-23, Maverick Trail/Sport 18-23	Front	14x7	5+2	+10 mm	4/137	**0230-0776**	**0223-0042**	**0223-0125**
		15x7	5+2	+10 mm	4/137	**0230-0781**	**0223-0042**	**0223-0125**
	Rear	14x7	5+2	+10 mm	4/137	**0230-0776**	**0223-0042**	**0223-0125**
		15x7	5+2	+10 mm	4/137	**0230-0781**	**0223-0042**	**0223-0125**
Traxter 500 4x4 99-06, Quest 650 01-06	Rear	14x7	2+5	-47 mm	4/110	**0230-0774**	**0223-0042**	**0223-0125**
Maverick X3 17-23, Maverick X3 4 17-23	Front	14x7	5+2	+10 mm	4/137	**0230-0776**	**0223-0109**	**0223-0125**
		15x7	5+2	+10 mm	4/137	**0230-0781**	**0223-0109**	**0223-0125**
	Rear	14x7	5+2	+10 mm	4/137	**0230-0776**	**0223-0109**	**0223-0125**
		15x7	5+2	+10 mm	4/137	**0230-0781**	**0223-0109**	**0223-0125**
HONDA								
TRX300 4x4 89-00, TRX350 Rancher S/ES 4x4 00-06, TRX400 Rancher AT 4x4 05-06, TRX400 Foreman 4x4 96-06, TRX400/420 Rancher 04-21 (straight-axle), TRX450/500 Foreman S/ES 4x4 98-21, TRX500 Rubicon 4x4 01-21	Rear	14x7	2+5	-47 mm	4/110	**0230-0774**	**0223-0042**	**0223-0125**
Pioneer 1000 16-22	Front	14x7	5+2	+10 mm	4/137	**0230-0776**	**0223-0089**	**0223-0125**
		15x7	5+2	+10 mm	4/137	**0230-0781**	**0223-0089**	**0223-0125**
	Rear	14x7	5+2	+10 mm	4/137	**0230-0776**	**0223-0089**	**0223-0125**
		15x7	5+2	+10 mm	4/137	**0230-0781**	**0223-0089**	**0223-0125**
KAWASAKI								
Mule 2500/3000/4000 Series	Front	14x7	5+2	+10 mm	4/137	**0230-0776**	**0223-0116**	**0223-0125**
		15x7	5+2	+10 mm	4/137	**0230-0781**	**0223-0116**	**0223-0125**
	Rear	14x7	5+2	+10 mm	4/137	**0230-0776**	**0223-0116**	**0223-0125**
		15x7	5+2	+10 mm	4/137	**0230-0781**	**0223-0116**	**0223-0125**
Mule PRO FX/FXT/DX/DXT 15-23	Front	14x7	4+3	+5 mm	4/156	**0230-0777**	**0223-0131**	**0223-0125**
		15x7	4+3	+5 mm	4/156	**0230-0782**	**0223-0131**	**0223-0125**
	Rear	14x7	4+3	+5 mm	4/156	**0230-0777**	**0223-0131**	**0223-0125**
		15x7	4+3	+5 mm	4/156	**0230-0782**	**0223-0131**	**0223-0125**
POLARIS								
Sportsman 335 99-17, Sportsman 400/450 01-23, Sportsman 500 96-17, Sportsman 570 14-23, Magnum 500 02-06, Sportsman 600 03-09, Sportsman 700 02-09, Sportsman 800 05-17	Front	14x7	4+3	+5 mm	4/156	**0230-0777**	**0223-0001**	**0223-0125**
		15x7	4+3	+5 mm	4/156	**0230-0782**	**0223-0001**	**0223-0125**
	Rear	14x7	4+3	+5 mm	4/156	**0230-0777**	**0223-0001**	**0223-0125**
		15x7	4+3	+5 mm	4/156	**0230-0782**	**0223-0001**	**0223-0125**
Sportsman 550/850/1000 XP 09-23, Scrambler 850XP 14-23, Scrambler 1000XP 14-19	Front	14x7	4+3	+5 mm	4/156	**0230-0777**	**0223-0042**	**0223-0125**
		15x7	4+3	+5 mm	4/156	**0230-0782**	**0223-0042**	**0223-0125**
	Rear	14x7	4+3	+5 mm	4/156	**0230-0777**	**0223-0042**	**0223-0125**
		15x7	4+3	+5 mm	4/156	**0230-0782**	**0223-0042**	**0223-0125**
Scrambler 1000XP 20-23	Front	14x7	4+3	+5 mm	4/156	**0230-0777**	**0223-0109**	**0223-0125**
		15x7	4+3	+5 mm	4/156	**0230-0782**	**0223-0109**	**0223-0125**
	Rear	14x7	4+3	+5 mm	4/156	**0230-0777**	**0223-0109**	**0223-0125**
		15x7	4+3	+5 mm	4/156	**0230-0782**	**0223-0109**	**0223-0125**
Ranger 570/700 03-14, RZR 800/900 XP 08-14, RZR 570 14-20, ACE500/570/900 ACE 14-19	Front	14x7	4+3	+5 mm	4/156	**0230-0777**	**0223-0001**	**0223-0125**
		15x7	4+3	+5 mm	4/156	**0230-0782**	**0223-0001**	**0223-0125**
	Rear	14x7	4+3	+5 mm	4/156	**0230-0777**	**0223-0001**	**0223-0125**
		15x7	4+3	+5 mm	4/156	**0230-0782**	**0223-0001**	**0223-0125**
Ranger 570 15-23, RZR 900/900 XC/900/1000 S 15-23, Ranger 900XP/1000 13-23	Front	14x7	4+3	+5 mm	4/156	**0230-0777**	**0223-0109**	**0223-0125**
		15x7	4+3	+5 mm	4/156	**0230-0782**	**0223-0109**	**0223-0125**
	Rear	14x7	4+3	+5 mm	4/156	**0230-0777**	**0223-0109**	**0223-0125**
		15x7	4+3	+5 mm	4/156	**0230-0782**	**0223-0109**	**0223-0125**
RZR XP 1000 14-23, RZR XP 4 1000 14-23, General 15-23, General 4 15-23 (must use PART #0223-0109) RZR RS1 18-22	Front	14x7	4+3	+5 mm	4/156	**0230-0777**	**0223-0109**	**0223-0125**
		15x7	4+3	+5 mm	4/156	**0230-0782**	**0223-0109**	**0223-0125**
	Rear	14x7	4+3	+5 mm	4/156	**0230-0777**	**0223-0109**	**0223-0125**
		15x7	4+3	+5 mm	4/156	**0230-0782**	**0223-0109**	**0223-0125**
SUZUKI								
Eiger 400 02-07, Vinson 500 4x4 02-09, King Quad 400/500 4x4 08-19 (straight-axle)	Rear	14x7	2+5	-47 mm	4/110	**0230-0774**	**0223-0042**	**0223-0125**
YAMAHA								
YFM350 Grizzly 4x4 07-12 (straight-axle), YFM350/400 Big Bear 2x4/4x4 87-06, YFM350/450 Wolverine 4x4 95-11, YFM350 Bruin 2x4/4x4 04-06, YFM400/450 Kodiak 4x4 93-04, 600 Grizzly 4x4 98-01	Rear	14x7	2+5	-47 mm	4/110	**0230-0774**	**0223-0042**	**0223-0125**
YXZ 1000R 19-22, YXZ 1000R SS SE 19-22, Wolverine R-Max 21-23	Front	14x7	4+3	+5 mm	4/156	**0230-0777**	**0223-0116**	**0223-0125**
		15x7	4+3	+5 mm	4/156	**0230-0782**	**0223-0116**	**0223-0125**
	Rear	14x7	4+3	+5 mm	4/156	**0230-0777**	**0223-0116**	**0223-0125**
		15x7	4+3	+5 mm	4/156	**0230-0782**	**0223-0116**	**0223-0125**

SAFETY WARNING: WHEN SELECTING CUSTOM WHEELS, THE TIRES USED FOR YOUR APPLICATION MUST HAVE A LOAD INDEX AND SPEED RATING EQUAL TO OR GREATER THAN THE TIRES FITTED AS ORIGINAL EQUIPMENT. CONSULT MANUFACTURER'S PUBLICATION(S) AND/OR WEBSITE(S) FOR COMPLETE TIRE INFORMATION.

BOLD GRAY part numbers are new for 2024



SS212 Black



SS212 Machined



SS312 Black



SS ALLOY WHEELS

- Strongest, lightest and best-looking wheels on the market thanks to Advancecast process
- Diamond-cut with a choice of finish: machined with black accents or sleek satin black; SS312 black wheels feature machined accents
- Available in 12x7, 14x6, 14x8 and 15x7
- Custom wheel cap included
- Lug nuts and center caps available separately; see pages 331-333

STYLE	SIZE	OFFSET	BOLT PATTERN	MACHINED PART #	BLACK PART #
SS212	12x7	5+2	4/110	**0230-0295**	**0230-0301**
SS212	12x7	5+2	4/137	**0230-0298**	**0230-0304**
SS212	12x7	5+2	4/137	-	**0230-0305**
SS212	12x7	4+3	4/156	**0230-0297**	**0230-0303**
SS212	14x6	4+2	4/110	-	**0230-0320**
SS212	14x6	4+2	4/137	**0230-0316**	**0230-0327**
SS212	14x6	4+2	4/137	**0230-0318**	**0230-0329**
SS212	14x6	4+2	4/156	**0230-0312**	**0230-0323**
SS212	14x8	3+5	4/110	**0230-0310**	**0230-0321**
SS212	14x8	5+3	4/110	**0230-0311**	**0230-0322**
SS212	14x8	5+3	4/137	**0230-0317**	**0230-0328**

STYLE	SIZE	OFFSET	BOLT PATTERN	MACHINED PART #	BLACK PART #
SS212	14x8	5+3	4/137	-	**0230-0330**
SS212	14x8	5+3	4/156	**0230-0313**	**0230-0324**
SS212	15x7	5+2	4/137	**0230-0565**	-
SS212	15x7	4+3	4/156	**0230-0564**	-
SS312	12x7	5+2	4/110	-	**0230-0383**
SS312	12x7	5+2	4/137	-	**0230-0386**
SS312	14x6	4+2	4/110	-	**0230-0389**
SS312	14x6	4+2	4/137	-	**0230-0396**
SS312	14x8	3+5	4/110	-	**0230-0390**
SS312	14x8	5+3	4/110	-	**0230-0391**
SS312	14x8	5+3	4/137	-	**0230-0397**

FITS MODEL	POS.	SIZE	OFFSET	ET	BOLT PATTERN	STYLE	MACHINED PART #	BLACK PART #	CHROME LUG NUT PART #	CHROME CENTER CAP PART #
BOMBARDIER/CAN-AM										
Outlander 330/400/450/500/570/ 650/800/850/1000 03-23[1]	Front	14x6	4+2	+10 mm	4/137	SS212	**0230-0316**	**0230-0327**	**0223-0043**	-
		14x6	4+2	+10 mm	4/137	SS312	-	**0230-0396**	**0223-0043**	-
Renegade 500/570/800/850/1000 07-23[1, 2]		12x7	5+2	+10 mm	4/137	SS212	**0230-0298**	**0230-0304**	**0223-0043**	-
Commander 700/800/1000 11-23[1]		12x7	5+2	+10 mm	4/137	SS312	-	**0230-0386**	**0223-0043**	-
Maverick/MAX 13-19	Rear	14x8	5+3	+10 mm	4/137	SS212	**0230-0317**	**0230-0328**	**0223-0043**	-
Defender/XT 16-23		14x8	5+3	+10 mm	4/137	SS312	-	**0230-0397**	**0223-0043**	-
Maverick Trail/Sport 18-23		12x7	5+2	+10 mm	4/137	SS212	**0230-0298**	**0230-0304**	**0223-0043**	-
		12x7	5+2	+10 mm	4/137	SS312	-	**0230-0386**	**0223-0043**	-

[1] Must use ITP lug nut; stock lug nut will not work.

[2] ITP wheels can make Can Am Renegade 51 mm (2") wider than OEM per side.

SS ALLOY WHEELS continued on next page.

SAFETY WARNING: WHEN SELECTING CUSTOM WHEELS, THE TIRES USED FOR YOUR APPLICATION MUST HAVE A LOAD INDEX AND SPEED RATING EQUAL TO OR GREATER THAN THE TIRES FITTED AS ORIGINAL EQUIPMENT. CONSULT MANUFACTURER'S PUBLICATION(S) AND/OR WEBSITE(S) FOR COMPLETE TIRE INFORMATION.

BOLD GRAY part numbers are new for 2024

SS ALLOY WHEELS (CONT)

FITS MODEL	POS.	SIZE	OFFSET	ET	BOLT PATTERN	STYLE	MACHINED PART #	BLACK PART #	CHROME LUG NUT PART #	CHROME CENTER CAP PART #
BOMBARDIER/CAN-AM (CONT)										
Traxter 500 4x4 99-06	Front	14x6	4+2	+10 mm	4/110	SS212	-	0230-0320	0223-0042	-
Quest 650 01-06		14x6	4+2	+10 mm	4/110	SS312	-	0230-0389	0223-0042	0223-0127
		12x7	5+2	+10 mm	4/110	SS212	0230-0295	0230-0301	0223-0042	-
		12x7	5+2	+10 mm	4/110	SS312	-	0230-0383	0223-0042	0223-0127
	Rear	14x8	3+5	-34 mm	4/110	SS212	0230-0310	0230-0321	0223-0042	-
		14x8	3+5	-34 mm	4/110	SS312	-	0230-0390	0223-0042	0223-0127
HONDA										
TRX300 4x4 89-00	Front	14x6	4+2	+10 mm	4/110	SS212	-	0230-0320	0223-0042	-
TRX350 Rancher S/ES 4x4 00-06		14x6	4+2	+10 mm	4/110	SS312	-	0230-0389	0223-0042	0223-0127
TRX400 Rancher AT 4x4 05-06		12x7	5+2	+10 mm	4/110	SS212	0230-0295	0230-0301	0223-0042	-
TRX400 Foreman 4x4 96-06		12x7	5+2	+10 mm	4/110	SS312	-	0230-0383	0223-0042	0223-0127
TRX400/420 Rancher 07-21 (straight-axle)	Rear	14x8	3+5	-34 mm	4/110	SS212	0230-0310	0230-0321	0223-0042	-
TRX450/500 Foreman S/ES 4x4 98-23		14x8	3+5	-34 mm	4/110	SS312	-	0230-0390	0223-0042	0223-0127
TRX500 Rubicon 4x4 01-21[1]										
TRX420 Rancher AT 09-23 (IRS)	Front	14x6	4+2	+10 mm	4/110	SS212	-	0230-0320	0223-0042	-
TRX650/700 Rincon 4x4 02-23 (IRS)[1]		14x6	4+2	+10 mm	4/110	SS312	-	0230-0389	0223-0042	0223-0127
500 Foreman Rubicon 15-23 (IRS)		12x7	5+2	+10 mm	4/110	SS212	0230-0295	0230-0301	0223-0042	-
Big Red MUV 09-13[3]		12x7	5+2	+10 mm	4/110	SS312	-	0230-0383	0223-0042	0223-0127
Pioneer 500/700 14-22[3]	Rear	14x8	5+3	+10 mm	4/110	SS212	0230-0311	0230-0322	0223-0042	-
		14x8	5+3	+10 mm	4/110	SS312	-	0230-0391	0223-0042	0223-0127
		12x7	5+2	+10 mm	4/110	SS212	0230-0295	0230-0301	0223-0042	-
		12x7	5+2	+10 mm	4/110	SS312	-	0230-0383	0223-0042	0223-0127
KAWASAKI										
KVF650i Brute Force 06-16	Front	14x6	4+2	+10 mm	4/110	SS212	-	0230-0320	0223-0042	-
KVF750i Brute Force 05-23		14x6	4+2	+10 mm	4/110	SS312	-	0230-0389	0223-0042	0223-0127
		12x7	5+2	+10 mm	4/110	SS212	0230-0295	0230-0301	0223-0042	-
		12x7	5+2	+10 mm	4/110	SS312	-	0230-0383	0223-0042	0223-0127
	Rear	14x8	5+3	+10 mm	4/110	SS212	0230-0311	0230-0322	0223-0042	-
		14x8	5+3	+10 mm	4/110	SS312	-	0230-0391	0223-0042	0223-0127
		12x7	5+2	+10 mm	4/110	SS212	0230-0295	0230-0301	0223-0042	-
		12x7	5+2	+10 mm	4/110	SS312	-	0230-0383	0223-0042	0223-0127
Mule 2500/3000/4000 Series	Front	15x7	5+2	+10 mm	4/137	SS212	0230-0565	-	0223-0086	-
		14x6	4+2	+10 mm	4/137	SS212	0230-0318	0230-0329	0223-0086	-
		14x6	4+2	+10 mm	4/137	SS312	-	0230-0398	0223-0086	-
		12x7	5+2	+10 mm	4/137	SS212	-	0230-0305	0223-0086	-
	Rear	15x7	5+2	+10 mm	4/137	SS212	0230-0565	-	0223-0086	-
		14x8	5+3	+10 mm	4/137	SS212	-	0230-0330	0223-0086	-
		14x8	5+3	+10 mm	4/137	SS312	-	0230-0399	0223-0086	-
		12x7	5+2	+10 mm	4/137	SS212	-	0230-0305	0223-0086	-
PRO FX/MX/FXT/DX/DXT 15-23[1]	Front	15x7	5+2	+10 mm	4/156	SS212	0230-0564	-	0223-0131	0223-0074
		14x6	4+2	+10 mm	4/156	SS212	0230-0312	0230-0323	0223-0131	0223-0074
		12x7	4+3	+10 mm	4/156	SS212	0230-0297	0230-0303	0223-0131	0223-0074
	Rear	15x7	5+2	+10 mm	4/156	SS212	0230-0564	-	0223-0131	0223-0074
		14x8	5+3	+10 mm	4/156	SS212	0230-0313	0230-0324	0223-0131	0223-0074
		12x7	4+3	+10 mm	4/156	SS212	0230-0297	0230-0303	0223-0131	0223-0074
KYMCO										
MXU 500 4x4 06-09[1]	Front	14x6	4+2	-	4/110	SS212	-	0230-0320	0223-0042	-
		14x6	4+2	-	4/110	SS312	-	0230-0389	0223-0042	0223-0127
		12x7	5+2	-	4/110	SS212	0230-0295	0230-0301	0223-0042	-
		12x7	5+2	-	4/110	SS312	-	0230-0383	0223-0042	0223-0127
	Rear	14x8	3+5	-	4/110	SS212	0230-0310	0230-0321	0223-0042	-
		14x8	3+5	-	4/110	SS312	-	0230-0390	0223-0042	0223-0127
POLARIS										
Sportsman 335 99-06[1]	Front	15x7	5+2	+10 mm	4/156	SS212	0230-0564	-	0223-0001	0223-0074
Sportsman 400/450 01-23[1]		14x6	4+2	+10 mm	4/156	SS212	0230-0312	0230-0323	0223-0001	0223-0074
Sportsman 500 96-13[1]		12x7	4+3	+10 mm	4/156	SS212	0230-0297	0230-0303	0223-0001	0223-0074
Magnum 500 02-06[1]	Rear	15x7	5+2	+10 mm	4/156	SS212	0230-0564	-	0223-0001	0223-0074
Sportsman 570 14-23		14x8	5+3	+10 mm	4/156	SS212	0230-0313	0230-0324	0223-0001	0223-0074
Sportsman 600 03-09[1]		12x7	4+3	+10 mm	4/156	SS212	0230-0297	0230-0303	0223-0001	0223-0074
Sportsman 700 02-09[1]										
Sportsman 800 05-14[1]										
Ranger 570 03-14[1]										
RZR 800/900XP 08-14[1]										
ACE 500/570/900 14-19[1]										
RZR 570 14-20[1]										
Sportsman 550/850/1000 XP 09-23[1]	Front	15x7	5+2	+10 mm	4/156	SS212	0230-0564	-	0223-0042	0223-0074
Scrambler 850XP 14-23, Scrambler 1000XP 14-19[1]		14x6	4+2	+10 mm	4/156	SS212	0230-0312	0230-0323	0223-0042	0223-0074
	Rear	15x7	5+2	+10 mm	4/156	SS212	0230-0564	-	0223-0042	0223-0074
		14x8	5+3	+10 mm	4/156	SS212	0230-0313	0230-0324	0223-0042	0223-0074

[1] Must use ITP lug nut; stock lug nut will not work.
[3] Must use ITP lug nut PART #0223-0089; OEM lug nut will not work.

SAFETY WARNING: WHEN SELECTING CUSTOM WHEELS, THE TIRES USED FOR YOUR APPLICATION MUST HAVE A LOAD INDEX AND SPEED RATING EQUAL TO OR GREATER THAN THE TIRES FITTED AS ORIGINAL EQUIPMENT. CONSULT MANUFACTURER'S PUBLICATION(S) AND/OR WEBSITE(S) FOR COMPLETE TIRE INFORMATION.

BOLD GRAY part numbers are new for 2024

SS ALLOY WHEELS (CONT)

FITS MODEL	POS.	SIZE	OFFSET	ET	BOLT PATTERN	STYLE	MACHINED PART #	BLACK PART #	CHROME LUG NUT PART #	CHROME CENTER CAP PART #
POLARIS (CONT)										
Ranger 570 15-23[1]	Front	15x7	5+2	+10 mm	4/156	SS212	**0230-0564**	**-**	**0223-0109**	**0223-0074**
RZR 900/900 XC/900/1000 S 15-23[1]		14x6	4+2	+10 mm	4/156	SS212	**0230-0312**	**0230-0323**	**0223-0109**	**0223-0074**
Ranger 900XP/1000 13-23[1]		12x7	4+3	+10 mm	4/156	SS212	**0230-0297**	**0230-0303**	**0223-0109**	**0223-0074**
	Rear	15x7	5+2	+10 mm	4/156	SS212	**0230-0564**	**-**	**0223-0109**	**0223-0074**
		14x8	5+3	+10 mm	4/156	SS212	**0230-0313**	**0230-0324**	**0223-0109**	**0223-0074**
		12x7	4+3	+10 mm	4/156	SS212	**0230-0297**	**0230-0303**	**0223-0109**	**0223-0074**
RZR XP 1000 14-23[1]	Front	14x6	4+2	+10 mm	4/156	SS212	**0230-0312**	**0230-0323**	**0223-0109**	**0223-0094**
RZR XP 4 1000 14-23[1]		15x7	4+3	+10 mm	4/156	SS212	**0230-0564**	**-**	**0223-0109**	**0223-0074**
General 15-23[1]	Rear	14x8	5+3	+10 mm	4/156	SS212	**0230-0313**	**0230-0324**	**0223-0109**	**0223-0094**
General 4 15-23[1]		15x7	4+3	+10 mm	4/156	SS212	**0230-0564**	**-**	**0223-0109**	**0223-0074**
RZR RS1 18-22										
SUZUKI										
Eiger 400 02-07, Vinson 500 4x4 02-09	Front	14x6	4+2	+10 mm	4/110	SS212	**-**	**0230-0320**	**0223-0042**	**-**
King Quad 400 4x4 08-19 (straight-axle)		14x6	4+2	+10 mm	4/110	SS312	**-**	**0230-0389**	**0223-0042**	**0223-0127**
		12x7	5+2	+10 mm	4/110	SS212	**0230-0295**	**0230-0301**	**0223-0042**	**-**
		12x7	5+2	+10 mm	4/110	SS312	**-**	**0230-0383**	**0223-0042**	**0223-0127**
	Rear	14x8	3+5	-34 mm	4/110	SS212	**0230-0310**	**0230-0321**	**0223-0042**	**-**
		14x8	3+5	-34 mm	4/110	SS312	**-**	**0230-0390**	**0223-0042**	**0223-0127**
King Quad 450/500/700/750 05-22 (IRS)	Front	14x6	4+2	+10 mm	4/110	SS212	**-**	**0230-0320**	**0223-0042**	**-**
		14x6	4+2	+10 mm	4/110	SS312	**-**	**0230-0389**	**0223-0042**	**0223-0127**
		12x7	5+2	+10 mm	4/110	SS212	**0230-0295**	**0230-0301**	**0223-0042**	**-**
		12x7	5+2	+10 mm	4/110	SS312	**-**	**0230-0383**	**0223-0042**	**0223-0127**
	Rear	14x8	5+3	+10 mm	4/110	SS212	**0230-0311**	**0230-0322**	**0223-0042**	**-**
		14x8	5+3	+10 mm	4/110	SS312	**-**	**0230-0391**	**0223-0042**	**0223-0127**
		12x7	5+2	+10 mm	4/110	SS212	**0230-0295**	**0230-0301**	**0223-0042**	**-**
		12x7	5+2	+10 mm	4/110	SS312	**-**	**0230-0383**	**0223-0042**	**0223-0127**
YAMAHA										
YFM350 Grizzly 4x4 07-12 (straight-axle)	Front	14x6	4+2	+10 mm	4/110	SS212	**-**	**0230-0320**	**0223-0042**	**-**
YFM350/400 Big Bear 2x4/4x4 87-06		14x6	4+2	+10 mm	4/110	SS312	**-**	**0230-0389**	**0223-0042**	**0223-0127**
YFM350/450 Wolverine 4x4 95-11		12x7	5+2	+10 mm	4/110	SS212	**0230-0295**	**0230-0301**	**0223-0042**	**-**
YFM350 Bruin 2x4/4x4 04-06		12x7	5+2	+10 mm	4/110	SS312	**-**	**0230-0383**	**0223-0042**	**0223-0127**
YFM400/450 Kodiak 4x4 93-04	Rear	14x8	3+5	-34 mm	4/110	SS212	**0230-0310**	**0230-0321**	**0223-0042**	**-**
YFM600 Grizzly 4x4 98		14x8	3+5	-34 mm	4/110	SS312	**-**	**0230-0390**	**0223-0042**	**0223-0127**
YFM600 Grizzly 4x4 99-01[1]										
YFM350 Grizzly 07-15 (IRS)	Front	14x6	4+2	+10 mm	4/110	SS212	**-**	**0230-0320**	**0223-0042**	**-**
YFM400 Big Bear 07-14 (IRS)		14x6	4+2	+10 mm	4/110	SS312	**-**	**0230-0389**	**0223-0042**	**0223-0127**
YFM400/450 Kodiak 4x4 05-06 (IRS)		12x7	5+2	+10 mm	4/110	SS212	**0230-0295**	**0230-0301**	**0223-0042**	**-**
YFM400/450 Grizzly 4x4 07-11 (IRS)		12x7	5+2	+10 mm	4/110	SS312	**-**	**0230-0383**	**0223-0042**	**0223-0127**
YXR450/660/700 Rhino 04-14	Rear	14x8	5+3	+10 mm	4/110	SS212	**0230-0311**	**0230-0322**	**0223-0042**	**-**
YFM550/660/700 Grizzly 4x4 02-21		14x8	5+3	+10 mm	4/110	SS312	**-**	**0230-0391**	**0223-0042**	**0223-0127**
400/700 Kodiak 16-22		12x7	5+2	+10 mm	4/110	SS212	**0230-0295**	**0230-0301**	**0223-0042**	**-**
		12x7	5+2	+10 mm	4/110	SS312	**-**	**0230-0383**	**0223-0042**	**0223-0127**
Viking 14-22	Front	14x6	4+2	+10 mm	4/110	SS212	**-**	**0230-0320**[4]	**0223-0116**	**-**
Wolverine 16-22		14x6	4+2	+10 mm	4/110	SS312	**-**	**0230-0389**[4]	**0223-0116**	**0223-0127**
		12x7	5+2	+10 mm	4/110	SS212	**0230-0295**[4]	**0230-0301**[4]	**0223-0116**	**-**
		12x7	5+2	+10 mm	4/110	SS312	**-**	**0230-0383**[4]	**0223-0116**	**0223-0127**
	Rear	14x8	5+3	+10 mm	4/110	SS212	**0230-0311**[4]	**0230-0322**[4]	**0223-0116**	**-**
		14x8	5+3	+10 mm	4/110	SS312	**-**	**0230-0391**	**0223-0116**	**0223-0127**
		12x7	5+2	+10 mm	4/110	SS212	**0230-0295**[4]	**0230-0301**[4]	**0223-0116**	**-**
		12x7	5+2	+10 mm	4/110	SS312	**-**	**0230-0383**[4]	**0223-0116**	**0223-0127**
YXZ 1000R SS SE 17-18	Front	14x6	4+2	+10 mm	4/110	SS212	**-**	**0230-0320**	**0223-0116**	**-**
YXZ 1000R 16-18		14x6	4+2	+10 mm	4/110	SS312	**-**	**0230-0389**	**0223-0116**	**0223-0127**
	Rear	14x8	5+3	+10 mm	4/110	SS212	**0230-0311**	**0230-0322**	**0223-0116**	**-**
		14x8	5+3	+10 mm	4/110	SS312	**-**	**0230-0391**	**0223-0116**	**0223-0127**
YXZ 1000R SS SE 19-22	Front	14x6	4+2	+10 mm	4/156	SS212	**0230-0312**	**0230-0323**	**0223-0116**	**0223-0094**
YXZ 1000R 19-22		15x7	4+3	+10 mm	4/156	SS212	**0230-0564**	**-**	**0223-0116**	**0223-0074**
Wolverine R-Max 21-22	Rear	14x8	5+3	+10 mm	4/156	SS212	**0230-0313**	**0230-0324**	**0223-0116**	**0223-0094**
		15x7	4+3	+10 mm	4/156	SS212	**0230-0564**	**-**	**0223-0116**	**0223-0074**

[1] Must use ITP lug nut; stock lug nut will not work.
[4] Requires Taller center caps; sold separately.

SAFETY WARNING: WHEN SELECTING CUSTOM WHEELS, THE TIRES USED FOR YOUR APPLICATION MUST HAVE A LOAD INDEX AND SPEED RATING EQUAL TO OR GREATER THAN THE TIRES FITTED AS ORIGINAL EQUIPMENT. CONSULT MANUFACTURER'S PUBLICATION(S) AND/OR WEBSITE(S) FOR COMPLETE TIRE INFORMATION.

BOLD GRAY part numbers are new for 2024

Silver



Black



DELTA STEEL WHEELS

- Delta wheels feature D-shaped cutouts for light weight
- A wide variety of OEM replacement and specialty wheels for utility 4x4s
- Precision-rolled rims with stamped, high-strength centers
- 35% stronger than OEM wheels
- Choose from a tough, corrosion-resistant silver powdercoat or black finish
- Durable and economical
- LB designates large bell
- Lug nuts and center caps sold separately; see pages 331-333

SIZE	OFFSET	BOLT PATTERN	SILVER PART #	BLACK PART #
12x7	2+5	4/137	**D12R137**	**0231-0024**
12x7	2+5	4/110	**D12R411**	**0231-0021**
12x7	2+5	4/4	**D12R440**	**-**
12x7	4+3	4/110	**0231-0029**	**0231-0030**
12x7	4+3	4/137	**D12F137**	**0231-0023**
12x7	4LB+3	4/156	**D12T156**	**0231-0026**
12x7	5LB+2	4/137	**-**	**0231-0025**

SIZE	OFFSET	BOLT PATTERN	SILVER PART #	BLACK PART #
12x7	5LB+2	4/110	**D12F411**	**0231-0020**
14x7	5+2	4/110	**-**	**0231-0031**
14x7	4+3	4/137	**-**	**0231-0033**
14x7	4+3	4/137	**-**	**0231-0034**[1]
14x7	4+3	4/156	**-**	**0231-0035**
14x7	4+3	4/156	**-**	**0231-0036**[1]

[1] Bolt hole is 12 mm.

FITS MODEL	POSITION	SIZE	OFFSET	ET	BOLT PATTERN	SILVER PART #	BLACK PART #	LUG NUT SIZE	CHROME LUG NUT PART #	CHROME CENTER CAP PART #
BOMBARDIER/CAN-AM										
Outlander 330/400/450/500/570/650/800/850/1000 03-23	Front	12x7	4+3	+10 mm	4/137	**D12F137**[2]	**0231-0023**[2]	10 mm	**0223-0043**	**-**
Renegade 500/570/800/850/1000 07-23	Rear	12x7	4+3	+10 mm	4/137	**D12F137**[2]	**0231-0023**[2]	10 mm	**0223-0043**	**-**
Maverick/MAX 13-19, Defender/XT 16-23, Maverick Trail/Sport 18-23	Front/Rear	12x7	4+3	+10 mm	4/137	**D12F137**[2]	**0231-0023**[2]	10 mm	**0223-0043**	**-**
Commander 700/800/1000 11-23	Front/Rear	14x7	4+3	+10 mm	4/137	**-**	**0231-0033**[2]	10 mm	**0223-0043**	**-**
Traxter 500 99-06	Front	12x7	5LB+2	+25 mm	4/110	**D12F411**	**0231-0020**	10 mm	**0223-0042**	**SM1300BX**[1]
Quest 650 01-06	Rear	12x7	2+5	-51 mm	4/110	**D12R411**	**0231-0021**	10 mm	**0223-0042**	**SM1300BX**[1]
	Front	14x7	5+2	+25 mm	4/110	**-**	**0231-0031**	10 mm	**0223-0042**	**SM1300BX**[1]
HONDA										
TRX300 4x4 89-00	Front	12x7	5+2	+25 mm	4/110	**D12F411**	**0231-0020**	10 mm	**0223-0042**	**SM1300BX**[1]
TRX350 Rancher S/ES 4x4 00-06	Rear	12x7	2+5	-51 mm	4/110	**D12R411**	**0231-0021**	10 mm	**0223-0042**	**SM1300BX**[1]
TRX400 Rancher AT 4x4 05-06	Front	14x7	5+2	+25 mm	4/110	**-**	**0231-0031**	10 mm	**0223-0042**	**SM1300BX**[1]
TRX400 Foreman 4x4 96-06										
TRX400/420 Rancher 04-21 (straight-axle)										
TRX450/500 Foreman S/ES 4x4 98-23										
500 Rubicon 4x4 01-22 (straight-axle)										
TRX420 Rancher AT 09-23 (IRS)	Front	12x7	5LB+2	+25 mm	4/110	**D12F411**	**0231-0020**	10 mm	**0223-0042**	**SM1300BX**[1]
TRX650/700 Rincon 4x4 02-23	Rear	12x7	5LB+2	+25 mm	4/110	**D12F411**	**0231-0020**	10 mm	**0223-0042**	**SM1300BX**[1]
500 Foreman Rubicon (IRS) 15-23	Front/Rear	14x7	5+2	+25 mm	4/110	**-**	**0231-0031**	10 mm	**0223-0042**	**SM1300BX**[1]
Big Red MUV 09-13, Pioneer 500/520/700 14-22	Front/Rear	12x7	5LB+2	+25 mm	4/110	**D12F411**	**0231-0020**	12 mm	**0223-0089**	**SM1300BX**[1]
	Front/Rear	14x7	5+2	+25 mm	4/110	**-**	**0231-0031**	12 mm	**0223-0089**	**SM1300BX**[1]
Pioneer 1000 16-22	Front/Rear	14x7	4+3	+10 mm	4/137	**-**	**0231-0034**	12 mm	**0223-0089**	**-**

[1] Order PART #SM130B-BX for black.
[2] Must use ITP lug nut; stock lug nut does not work.

SAFETY WARNING: WHEN SELECTING CUSTOM WHEELS, THE TIRES USED FOR YOUR APPLICATION MUST HAVE A LOAD INDEX AND SPEED RATING EQUAL TO OR GREATER THAN THE TIRES FITTED AS ORIGINAL EQUIPMENT. CONSULT MANUFACTURER'S PUBLICATION(S) AND/OR WEBSITE(S) FOR COMPLETE TIRE INFORMATION.

BOLD GRAY part numbers are new for 2024

DELTA STEEL WHEELS (CONT)

FITS MODEL	POSITION	SIZE	OFFSET	ET	BOLT PATTERN	SILVER PART #	BLACK PART #	LUG NUT SIZE	CHROME LUG NUT PART #	CHROME CENTER CAP PART #
KAWASAKI										
KLF300 Bayou 4x4 89-05	Front	12x7	4+3	+10 mm	4/137	**D12F137**	**0231-0023**	10 mm	**0223-0043**	-
KVF300 Prairie 4x4 99-05	Rear	12x7	2+5	-38 mm	4/137	**D12R137**	**0231-0024**	10 mm	**0223-0043**	-
KVF360 Prairie 4x4 02-13										
KLF400 Bayou 4x4 93-05										
KVF400 Prairie 97-06										
KVF650 Brute Force 4x4 06-13 (straight-axle)										
KVF650 Prairie 02-06										
KVF700 Prairie 04-06										
Mule 500/600/610 06										
KVF650i Brute Force 06-13	Front	12x7	5LB+2	+25 mm	4/110	**D12F411**	**0231-0020**	10 mm	**0223-0042**	**SM1300BX**[1]
KVF750 Brute Force 05-07	Rear	12x7	5LB+2	+25 mm	4/110	**D12F411**	**0231-0020**	10 mm	**0223-0042**	**SM1300BX**[1]
	Front/Rear	14x7	5+2	+25 mm	4/110	-	**0231-0031**	10 mm	**0223-0042**	**SM1300BX**[1]
Mule 2500/3000/4000 Series	Front/Rear	12x7	4+3	+10 mm	4/137 12mm	-	**0231-0025**	12 mm	-	-
	Front/Rear	14x7	4+3	+10 mm	4/137 12mm	-	**0231-0034**	12 mm	-	-
Mule PRO FX/MX/FXT/DX/DXT 15-23	Front/Rear	14x7	4+3	+10 mm	4/156	-	**0231-0036**	-	**0223-0116**	-
KYMCO										
MXU 500 4x4 06-09	Front	12x7	5LB+2	-	4/110	**D12F411**	**0231-0020**	10 mm	**0223-0042**	**SM1300BX**[1]
	Rear	12x7	2+5	-	4/110	**D12R411**	**0231-0021**	10 mm	**0223-0042**	**SM1300BX**[1]
POLARIS										
Sportsman 335 4x4 99-06	Front/Rear	12x7	4LB+3	+10 mm	4/156	**D12T156**[2]	**0231-0026**[2]	3/8"	**0223-0095**	-
Sportsman 400/450 4x4 01-23	Front/Rear	14x7	4+3	+10 mm	4/156	-	**0231-0035**[2]	3/8"	**0223-0095**	-
Magnum 500 4x4 02-06										
Sportsman 500 4x4 96-13										
Sportsman 570 14-23										
Sportsman 600 4x4 03-17										
Sportsman 700 4x4 02-09										
Sportsman 800 4x4 05-17										
Ranger 570 03-14	Front/Rear	12x7	4+3	+10 mm	4/156	**D12T156**	**0231-0026**[2]	3/8"	**0223-0095**[2]	-
RZR 800/900XP 08-14	Front/Rear	14x7	4+3	+10 mm	4/156	-	**0231-0036**[2]	3/8"	**0223-0095**[2]	-
RZR 570 14-20										
ACE 500/570/900 14-19										
Ranger 570 15-23	Front/Rear	14x7	4+3	+10 mm	4/156	-	**0231-0036**	3/8"	**0223-0089**	-
Ranger 900XP/1000 13-23										
RZR 900/900 XC/900/1000 S 15-23										
350/400/425 Magnum 500 4x4 90-01	Front	12x7	4LB+3	-	4/156	**D12T156**	**0231-0026**	3/8"	**0223-0095**	-
Trail Boss 350 4x4 90-93	Rear	12x7	2+5	-	4/4	**D12R440**	-	3/8"	**0223-0095**	-
400L 4x4 94										
Sport 400L 4x4 94-98										
Magnum 425 4x4 95-06										
Xplorer 400 4x4 95-01										
RZR RS1 18-19	Front/Rear	14x7	4/156	+10 mm	4+3	-	**0231-0036**	12 mm	**0223-0089**	-
RZR XP 1000 14-19 (6+1 Offset only fits Non-Turbo RZR 1000)										
RZR XP 4 1000 14-19 (must use PART #0223-0109)										
General 15-23 (must use PART #0223-0109)										
General 4 15-23 (must use PART #0223-0109)										
SUZUKI										
Eiger 400 02-07, Vinson 500 4x4 02-09	Front	12x7	5LB+2	+25 mm	4/110	**D12F411**	**0231-0020**	10 mm	**0223-0042**	**SM1300BX**[1]
King Quad 400 4x4 08-19 (straight-axle)	Rear	12x7	2+5	-51 mm	4/110	**D12R411**	**0231-0021**	10 mm	**0223-0042**	**SM1300BX**[1]
	Front	14x7	5+2	+25 mm	4/110	-	**0231-0031**	10 mm	**0223-0042**	**SM1300BX**[1]
King Quad 450/500/700/750 05-22	Front	12x7	5LB+2	+25 mm	4/110	**D12F411**	**0231-0020**	10 mm	**0223-0042**	**SM1300BX**[1]
	Rear	12x7	5LB+2	+25 mm	4/110	**D12F411**	**0231-0020**	10 mm	**0223-0042**	**SM1300BX**[1]
Twin Peaks 700 04-06	Front	12x7	4+3	+10 mm	4/137	**D12F137**	**0231-0023**	10 mm	**0223-0043**	-
	Rear	12x7	2+5	-38 mm	4/137	**D12R137**	**0231-0024**	10 mm	**0223-0043**	-
YAMAHA										
YFM350 Grizzly 07-12 (straight-axle)	Front	12x7	5LB+2	+25 mm	4/110	**D12F411**	**0231-0020**	10 mm	**0223-0042**	**SM1300BX**[1]
YFM350/400 2x4/4x4 Big Bear 87-06	Rear	12x7	2+5	-51 mm	4/110	**D12R411**	**0231-0021**	10 mm	**0223-0042**	**SM1300BX**[1]
YFM350/450 Wolverine 4x4 95-11	Front	14x7	5+2	+25 mm	4/110	-	**0231-0031**	10 mm	**0223-0042**	**SM1300BX**[1]
YFM350 Bruin 2x4/4x4 04-06										
YFM400 4x4 Kodiak 93-04										
YFM450 4x4 Kodiak 03-04										
YFM350 Grizzly IRS 07-15	Front	12x7	5LB+2	+25 mm	4/110	**D12F411**	**0231-0020**	10 mm	**0223-0042**	**SM1300BX**[1]
YFM400 Big Bear IRS 07-11	Rear	12x7	5LB+2	+25 mm	4/110	**D12F411**	**0231-0020**	10 mm	**0223-0042**	**SM1300BX**[1]
YFM400/450 4x4 Kodiak 05-15	Front/Rear	14x7	5+2	+25 mm	4/110	-	**0231-0031**	10 mm	**0223-0042**	**SM1300BX**[1]
YFM400/450 4x4 Grizzly 07-14										
YFM550/660/700 Grizzly 4x4 02-22	Front/Rear	12x7	4+3	+15 mm	4/110	**0231-0029**	**0231-0030**	10 mm	**0223-0042**	**SM1300BX**[1]
450/700 Kodiak 16-22	Front/Rear	14x7	4+3	+15 mm	4/110	-	**0231-0031**	10 mm	**0223-0042**	**SM1300BX**[1]
450/660/700 Rhino 04-13	Front/Rear	12x7	4+3	+15 mm	4/110	**0231-0029**	**0231-0030**	10 mm	**0223-0042**	**SM1300BX**[1]
Viking 14-22	Front/Rear	12x7	4+3	+15 mm	4/110	**0231-0029**	**0231-0030**	12 mm	**0223-0116**	**SM1300BX**[1]
Woverine 16-22										

[1] Order PART #SM130B-BX for black.

[2] Must use ITP lug nut; stock lug nut does not work.

SAFETY WARNING: WHEN SELECTING CUSTOM WHEELS, THE TIRES USED FOR YOUR APPLICATION MUST HAVE A LOAD INDEX AND SPEED RATING EQUAL TO OR GREATER THAN THE TIRES FITTED AS ORIGINAL EQUIPMENT. CONSULT MANUFACTURER'S PUBLICATION(S) AND/OR WEBSITE(S) FOR COMPLETE TIRE INFORMATION.

BOLD GRAY part numbers are new for 2024



Machined

Black

SS ALLOY SS112 SPORT WHEELS

- The strongest, lightest and best-looking wheels on the utility market are now available for high-performance sport quads
- Exclusive Advancecast manufacturing process
- Available with a diamond-cut machined finish with black accents or a sleek satin black finish
- Front wheels measure 10x5; rear wheels measure 9x8 or 10x8
- Custom wheel cap included
- Lug nuts available separately; see pages 331-333

SIZE	OFFSET	BOLT PATTERN	MACHINED PART #	BLACK PART #
9x8	3+5	4/110	**0230-0283**	**0230-0286**
9x8	3+5	4/115	**0230-0284**	**0230-0289**
10x5	3+2	4/144	**0230-0192**	**0230-0285**

SIZE	OFFSET	BOLT PATTERN	MACHINED PART #	BLACK PART #
10x5	3+2	4/156	**0230-0194**	**0230-0288**
10x8	3+5	4/110	**0230-0193**	-
10x8	3+5	4/115	**0230-0195**	**0230-0290**

FITS MODEL	POS.	SIZE	OFFSET	BOLT PATTERN	MACHINED PART #	BLACK PART #	CHROME LUG NUT PART #
ARCTIC CAT							
DVX400 04-08	Front	10x5	3+2	4/144	**0230-0192**	**0230-0285**	**0223-0042**
	Rear	9x8	3+5	4/110	**0230-0283**	**0230-0286**	**0223-0042**
		10x8	3+5	4/110	**0230-0193**	-	**0223-0042**
CAN-AM							
DS450 08-15	Front	10x5	3+2	4/144	**0230-0192**	**0230-0285**	**0223-0087**
	Rear	9x8	3+5	4/110	**0230-0283**	**0230-0286**	**0223-0087**
		10x8	3+5	4/110	**0230-0193**	-	**0223-0087**
HONDA							
TRX250R 86-89	Front	10x5	3+2	4/144	**0230-0192**	**0230-0285**	**0223-0042**
TRX250EX 93-17	Rear	9x8	3+5	4/110	**0230-0283**	**0230-0286**	**0223-0042**
TRX300EX 93-12		10x8	3+5	4/110	**0230-0193**	-	**0223-0042**
TRX400EX/X 99-14							
TRX450R 04-14							
KAWASAKI							
KFX400 03-07	Front	10x5	3+2	4/144	**0230-0192**	**0230-0285**	**0223-0042**
KFX450R 08-14	Rear	9x8	3+5	4/110	**0230-0283**	**0230-0286**	**0223-0042**
		10x8	3+5	4/110	**0230-0193**	-	**0223-0042**
SUZUKI							
LT-Z250/400 03-14	Front	10x5	3+2	4/144	**0230-0192**	**0230-0285**	**0223-0042**
LT-R450 06-10	Rear	9x8	3+5	4/110	**0230-0283**	**0230-0286**	**0223-0042**
		10x8	3+5	4/110	**0230-0193**	-	**0223-0042**
YAMAHA							
YFM125 Raptor 11-15	Front	10x5	3+2	4/156	**0230-0194**	**0230-0288**	**0223-0043**
YFM250 Raptor 08-15	Rear	9x8	3+5	4/115	**0230-0284**	**0230-0289**	**0223-0043**
YFZ350 Banshee 87-88/91-07		10x8	3+5	4/115	**0230-0195**	**0230-0290**	**0223-0043**
YFM350 Raptor 04-15							
YFM350 Warrior 87-04							
YFZ450 04-22							
YFM660/700 Raptor 01-22							

SAFETY WARNING: WHEN SELECTING CUSTOM WHEELS, THE TIRES USED FOR YOUR APPLICATION MUST HAVE A LOAD INDEX AND SPEED RATING EQUAL TO OR GREATER THAN THE TIRES FITTED AS ORIGINAL EQUIPMENT. CONSULT MANUFACTURER'S PUBLICATION(S) AND/OR WEBSITE(S) FOR COMPLETE TIRE INFORMATION.

BOLD GRAY part numbers are new for 2024



SS Alloy cap



Chrome center cap and lug nuts

Black center cap and lug nuts

WHEEL KIT ACCESSORIES

- Chrome or black center caps and lug nuts are the perfect finishing touches for ITP wheels and wheel kits

DESCRIPTION	COLOR	PART #
Tapered lug nut 12 mm x 1,50 (box of 16; includes lug nut key)	Chrome	**0223-0109**
Repl. key for lug nut PART #0223-0109	-	**0223-0110**

C-SERIES TYPE 4 LUG NUT APPLICATIONS

DESCRIPTION	COLOR	PART #
10 MM 60° TAPERED LUG NUT (BOX OF 16)		
Fits all Arctic Cat wheel and kit applications	Chrome (14 mm head)	**0223-0042**[1]
Fits Bombardier/Can-Am wheel and kit applications (except Outlander)	Black (17 mm head)	**0223-0034**[1]
Fits all Honda wheel and kit applications		
Fits all Kymco wheel and kit applications		
Fits Kawasaki 750 Brute Force wheel and kit applications		
Fits all Suzuki wheel and kit applications (except 700 Twin Peaks)		
Fits all Yamaha wheel and kit applications		
10 MM FLAT BASE LUG NUT (BOX OF 16)		
Fits Bombardier/Can-Am Outlander wheel and kit applications	Chrome	**0223-0043**
Fits all Kawasaki wheel and kit applications (except 750 Brute Force and Mule w/ 12 mm studs)		
Fits Suzuki 700 Twin Peaks wheel and kit applications		
3/8"-24 TAPERED LUG NUT (BOX OF 16)		
Fits all Polaris wheel and kit applications (except 550/570/850/1000 Sportsman and 900 Ranger XP)	Chrome	**0223-0001**

[1] Not for 9" and 10" Type 4 wheels.

C-SERIES TYPE 6 CAP AND LUG NUT APPLICATIONS

DESCRIPTION	COLOR	PART #
C-SERIES TYPE 6 4/4 CAP (BOX OF 4)		
Fits Yamaha Pro Hauler wheel and kit applications	Chrome	**SM1300BX**
10 MM 60° TAPERED LUG NUT (BOX OF 16)		
Fits all Arctic Cat wheel and kit applications	Chrome (14 mm head)	**0223-0042**
Fits Bombardier/Can-Am wheel and kit applications (except Outlander)		
Fits all Honda wheel and kit applications		
Fits Kawasaki 750 Brute Force wheel and kit applications		
Fits all Kymco wheel and kit applications		
Fits all Suzuki wheel and kit applications (except 700 Twin Peaks)		
Fits all Yamaha wheel and kit applications		
10 MM FLAT BASE LUG NUT (BOX OF 16)		
Fits Bombardier/Can-Am Outlander wheel and kit applications	Chrome	**0223-0043**
Fits all Kawasaki wheel and kit applications (except 750 Brute Force and Mule w/ 12 mm studs)		
Fits Suzuki 700 Twin Peaks wheel and kit applications		
3/8"-24 TAPERED LUG NUT (BOX OF 16)		
Fits all Polaris wheel and kit applications (except 550/570/850/1000 Sportsman and 900 Ranger XP)	Chrome	**0223-0001**

SS ALLOY AND SYSTEM 6 CAP AND LUG NUT APPLICATIONS

DESCRIPTION	COLOR	PART #
SS ALLOY 4/110 AND 4/115 CAP		
Fits all Arctic Cat wheel and kit applications	Black/machined (ea.) (matches SS312, SS316 and System 6 cap)	**0223-0127**
Fits all Bombardier/Can-Am wheel and kit applications (except Outlander)	Black (ea.) (does not match SS312, SS316 or System 6 cap)	**0223-0088**
Fits all Honda wheel and kit applications		
Fits all Kawasaki Brute Force 650i and 750 wheel and kit applications		
Fits all Kymco wheel and kit applications		
Fits all Suzuki wheel and kit applications (except Twin Peaks)		
Fits all Yamaha wheel kit applications		
SS ALLOY 4/137 CAP		
Fits all Bombardier/Can-Am Outlander wheel and kit applications	Black/machined (ea.) (matches SS312, SS316 and System 6 cap)	**0223-0130**
Fits all Kawasaki Prairie, Brute Force 650, Mule 500/600/610/2500/300 and Teryx 750 wheel and kit applications	Black Ops (ea.) (does not match SS312, SS316 or System 6 cap)	**0223-0118**
Fits all Suzuki Twin Peaks wheel and kit applications		
SS ALLOY 4/156 CAP		
Fits all Polaris wheel and kit applications	Black/machined (ea.) (matches SS312, SS316 and System 6 cap)	**0223-0094**
	Chrome (ea.) (does not match SS312, SS316 or System 6 cap)	**0223-0074**
	Black Ops (ea.) (does not match SS312, SS316 or System 6 cap)	**0223-0118**
10 MM 60° TAPERED LUG NUT (BOX OF 16)		
Fits all Arctic Cat wheel and kit applications	Chrome (14 mm head)	**0223-0042**
Fits all Bombardier/Can-Am wheel and kit applications (except Outlander, Renegade and Commander)	Black (17 mm head)	**0223-0034**
Fits all Honda wheel and kit applications (except Big Red MUV)		
Fits all Kawasaki Brute Force 650i and 750 wheel and kit applications		
Fits all Kymco wheel and kit applications		

WHEEL KIT ACCESSORIES continued on next page.

BOLD GRAY part numbers are new for 2024

WHEEL KIT ACCESSORIES (CONT)

SS ALLOY AND SYSTEM 6 CAP AND LUG NUT APPLICATIONS (CONT)

DESCRIPTION	COLOR	PART #
10 MM 60° TAPERED LUG NUT (BOX OF 16) (CONT)		
Fits Polaris Sportsman 550/850 XP wheel and kit applications		
Fits all Suzuki wheel and kit applications (except Twin Peaks)		
Fits all Yamaha wheel kit applications		
12 MM 60° TAPERED LUG NUT (BOX OF 16)		
Fits Honda Big Red MUV wheel and kit applications	Chrome	**0223-0089**
10 MM FLAT BASE LUG NUT (BOX OF 16)		
Fits all Bombardier/Can-Am Outlander, Renegade and Commander wheel and kit applications	Chrome	**0223-0043**
Fits all Kawasaki Prairie, Brute Force 650 and Mule 500/600/610 wheel and kit applications		
Fits all Suzuki Twin Peaks wheel and kit applications		
12 MM FLAT BASE LUG NUT W/ 17 MM HEAD (BOX OF 16)		
Fits Kawasaki Teryx 750 and Mule 2500/3000 series wheel and kit applications	Chrome	**0223-0086**
12 MM 60° TAPERED LUG NUT WITH 17 MM HEAD (BOX OF 16)		
Fits Kawasaki Teryx 750 and Mule 2500/3000/4000 series wheel and kit applications	Chrome	**0223-0116**
12 MM SPLINED TAPERED LUG NUG (BOX OF 16)		
Fits Kawasaki Mule Pro FXT application	Chrome	**0223-0131**
3/8" TAPERED LUG NUT (BOX OF 16)		
Fits all Polaris wheel and kit applications (except 550/570/850/1000 Sportsman and 900 Ranger XP)	Chrome	**0223-0001**

DELTA STEEL WHEEL CAP AND LUG NUT APPLICATIONS

DESCRIPTION	COLOR	PART #
DELTA STEEL 4/110 CAP (BOX OF 4)		
Fits Bombardier/Can-Am wheel and kit applications (except Outlander)	Chrome	**SM1300BX**
Fits all Honda wheel and kit applications	Black	**SM130B-BX**
Fits Kawasaki 750 Brute Force wheel and kit applications		
Fits all Kymco wheel and kit applications		
Fits all Suzuki wheel and kit applications (except 700 Twin Peaks)		
Fits all Yamaha wheel and kit applications (except 99-01 Grizzly)		
10 MM 60° TAPERED LUG NUT (BOX OF 16)		
Fits Bombardier/Can-Am wheel and kit applications (except Outlander)	Chrome (14 mm head)	**0223-0042**
Fits all Honda wheel and kit applications	Black (17 mm head)	**0223-0034**
Fits Kawasaki 750 Brute Force wheel and kit applications		
Fits all Suzuki wheel and kit applications (except 700 Twin Peaks)		
Fits all Yamaha wheel and kit applications (except 99-01 Grizzly)		
10 MM FLAT BASE LUG NUT (BOX OF 16)		
Fits all Arctic Cat wheel and kit applications	Chrome	**0223-0043**
Fits Bombardier/Can-Am Outlander wheel and kit applications		
Fits all Kawasaki wheel and kit applications (except 750 Brute Force and Mule w/ 12 mm studs)		
Fits all Kymco wheel and kit applications		
Fits Suzuki 700 Twin Peaks wheel and kit applications		
Fits Yamaha 600 Grizzly 99-01 wheel and kit applications		
12 MM 60° TAPERED LUG NUT W/ 17 MM HEAD (BOX OF 16)		
Fits Yamaha Viking 14-15	Chrome	**0223-0116**
3/8"-24 FLAT BASE LUG NUT (BOX OF 16)		
Fits all Polaris wheel and kit applications (except 550/570/850/1000 Sportsman and 900 Ranger XP)	Chrome	**0223-0095**

T-9 PRO GP, T-9 PRO-LOCK, T-9 TRAC-LOCK, SS ALLOY SPORT AND C-SERIES 8", 9" AND 10" LUG NUT APPLICATIONS

DESCRIPTION	COLOR	PART #
10 MM 60° TAPERED LUG NUT W/ 14 MM HEAD (BOX OF 16)		
Fits all Arctic Cat sport wheel and kit applications	Chrome	**0223-0042**
Fits all Cannondale sport wheel and kit applications		
Fits all Honda sport wheel and kit applications		
Fits all Kawasaki sport wheel and kit applications		
Fits all rear Polaris sport wheel and kit applications		
Fits all Suzuki sport wheel kit applications		
10 MM x 1,50 60° TAPERED LUG NUT (BOX OF 16)		
Fits Can-Am DS450 wheel and kit applications	Chrome	**0223-0087**
10 MM FLAT BASE LUG NUT W/ 14 MM HEAD (BOX OF 16)		
Fits all front Polaris sport wheel and kit applications	Chrome	**0223-0043**
Fits all Yamaha sport wheel and kit applications		

T-9 PRO MOD LUG NUT APPLICATIONS

DESCRIPTION	COLOR	PART #
10 MM FLAT BASE LUG NUT W/ 14 MM HEAD (BOX OF 16)		
Fits Honda TRX420 Rancher AT and TRX650/700 Rincon wheel and kit applications	Chrome	**0223-0043**
Fits Suzuki King Quad 450/700/750 wheel and kit applications		
Fits Polaris XP 550/850 wheel and kit applications		
Fits Yamaha YFM660/700 Grizzly 4x4 and YXR750/660/700 Rhino wheel and kit applications		
12 MM FLAT BASE LUG NUT W/ 17 MM HEAD (BOX OF 16)		
Fits Kawasaki Teryx 750 and Mule 2500/3000 series wheel and kit applications	Chrome	**0223-0086**
3/8"-24 FLAT BASE LUG NUT (BOX OF 16)		
Fits all Polaris wheel and kit applications (except XP 550/850)	Chrome	**0223-0095**

BOLD GRAY part numbers are new for 2024

WHEEL KIT ACCESSORIES (CONT)

OEM REPLACEMENT LUG NUT APPLICATIONS

DESCRIPTION	COLOR	PART #
10 MM FLAT BASE OEM STYLE LUG NUT (BOX OF 16)		
For use with ITP wheels: T-9, T-9 Pro Series, T-9 Pro Series Baja, T-9 Pro Series Beadlock	Chrome	**BLUG10-BX**

A-6 SERIES LUG NUT APPLICATIONS

DESCRIPTION	COLOR	PART #
A-6 PRO MOD WHEELS		
Fits all Can-Am applications	Chrome	**0223-0042**
Fits all Kawasaki applications except Mule Pro FXT	Chrome	**0223-0116**
Fits Kawasaki Mule Pro FXT	Chrome	**0223-0131**
Fits Polaris XP/4 1000	Chrome	**0223-0109**
A-6 PRO SERIES/PRO SERIES BAJA/PRO SERIES GP WHEELS		
Fits all Arctic Cat applications except DVX 90	Chrome	**0223-0043**
Fits all Cannondale applications except DS 90		
Fits all Honda applications except TRX90		
Fits all Kawasaki applications except KFX80		
Fits all Suzuki applications except LT80		
Fits all Yamaha applications except YFM80/125 Grizzly		

T-9 PRO BAJA LUG NUT APPLICATIONS

DESCRIPTION	COLOR	PART #
10 MM FLAT BASE LUG NUT W/ 14 MM HEAD (BOX OF 16)		
Fits all Arctic Cat sport wheel and kit applications	Chrome	**0223-0043**
Fits all Cannondale sport wheel and kit applications		
Fits all Honda sport wheel and kit applications		
Fits all Kawasaki sport wheel and kit applications		
Fits all Polaris sport wheel and kit applications		
Fits all Suzuki sport wheel and kit applications		
Fits all Yamaha sport wheel and kit applications		

SD SERIES LUG NUT APPLICATIONS

DESCRIPTION	COLOR	PART #
10 MM 60° TAPERED LUG NUT (BOX OF 16)		
Fits all Arctic Cat wheel and kit applications	Chrome (14 mm head)	**0223-0042**
Fits all Bombardier/Can-Am wheel and kit applications (except Outlander, Renegade and Commander)	Black (17 mm head)	**0223-0034**
Fits all Honda wheel and kit applications (except Big Red MUV)		
Fits all Kawasaki Brute Force 650i and 750 wheel and kit applications		
Fits all Kymco wheel and kit applications		
Fits Polaris Sportsman 550/850 XP wheel and kit applications		
Fits all Suzuki wheel and kit applications (except Twin Peaks)		
Fits all Yamaha wheel kit applications		
12 MM 60° TAPERED LUG NUT (BOX OF 16)		
Fits Honda Big Red MUV wheel and kit applications	Chrome	**0223-0089**
10 MM FLAT BASE LUG NUT (BOX OF 16)		
Fits all Bombardier/Can-Am Outlander, Renegade and Commander wheel and kit applications	Chrome	**0223-0043**
Fits all Kawasaki Prairie, Brute Force 650 and Mule 500/600/610 wheel and kit applications		
Fits all Suzuki Twin Peaks wheel and kit applications		
12 MM 60° TAPERED LUG NUT WITH 17 MM HEAD (BOX OF 16)		
Fits Kawasaki Teryx 750 and Mule 2500/3000/4000 series wheel and kit applications	Chrome	**0223-0116**
3/8" TAPERED LUG NUT (BOX OF 16)		
Fits all Polaris wheel and kit applications (except 550/570/850/1000 Sportsman and 900 Ranger XP)	Chrome	**0223-0001**

HURRICANE CAP AND LUG NUT APPLICATIONS

DESCRIPTION	COLOR	PART #
HURRICANE 4/110, 4/115, 4/137 AND 4/156 CAP		
Fits all Arctic Cat wheel and kit applications	Black (ea.)	**0223-0125**
Fits all Bombardier/Can-Am wheel and kit applications (except Outlander)		
Fits all Honda wheel and kit applications		
Fits all Kawasaki Brute Force 650i and 750 wheel and kit applications		
Fits all Kymco wheel and kit applications		
Fits all Suzuki wheel and kit applications (except Twin Peaks)		
Fits all Yamaha wheel kit applications		
10 MM 60° TAPERED LUG NUT (BOX OF 16)		
Fits all Arctic Cat wheel and kit applications	Chrome (14 mm head)	**0223-0042**
Fits all Bombardier/Can-Am wheel and kit applications (except Outlander, Renegade and Commander)	Black (17 mm head)	**0223-0034**
Fits all Honda wheel and kit applications (except Big Red MUV)		
Fits all Kawasaki Brute Force 650i and 750 wheel and kit applications		
Fits all Kymco wheel and kit applications		
Fits Polaris Sportsman 550/850 XP wheel and kit applications		
Fits all Suzuki wheel and kit applications (except Twin Peaks)		
Fits all Yamaha wheel kit applications		
12 MM 60° TAPERED LUG NUT (BOX OF 16)		
Fits Honda Big Red MUV wheel and kit applications	Chrome	**0223-0089**
10 MM FLAT BASE LUG NUT (BOX OF 16)		
Fits all Bombardier/Can-Am Outlander, Renegade and Commander wheel and kit applications	Chrome	**0223-0043**
Fits all Kawasaki Prairie, Brute Force 650 and Mule 500/600/610 wheel and kit applications		
Fits all Suzuki Twin Peaks wheel and kit applications		
12 MM 60° TAPERED LUG NUT WITH 17 MM HEAD (BOX OF 16)		
Fits Kawasaki Teryx 750 and Mule 2500/3000/4000 series wheel and kit applications	Chrome	**0223-0116**
3/8" TAPERED LUG NUT (BOX OF 16)		
Fits all Polaris wheel and kit applications (except 550/570/850/1000 Sportsman and 900 Ranger XP)	Chrome	**0223-0001**

BOLD GRAY part numbers are new for 2024

ATV WHEEL APPLICATION CHART

HOW TO MEASURE BOLT PATTERN

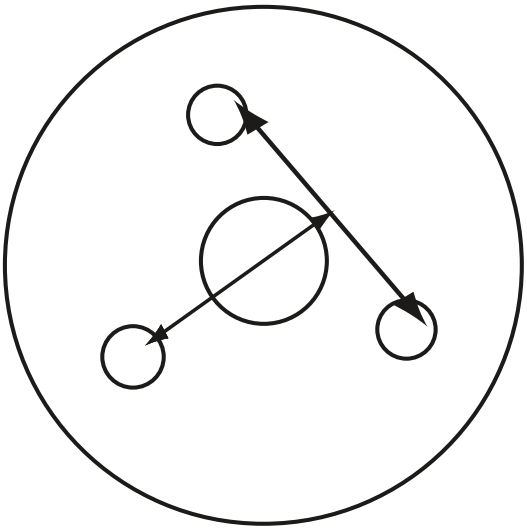

3-LUG - Middle of one hole to outside line across other two holes (examples 3/100)

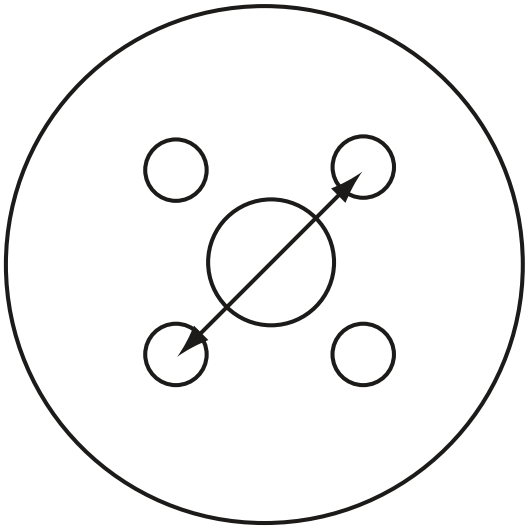

4-LUG - Middle of two holes directly across from one another (example 4/110)

NOTE: Wheels listed as Replacement Steel are ITP (see pages 328-329) or AMS (see page 340).

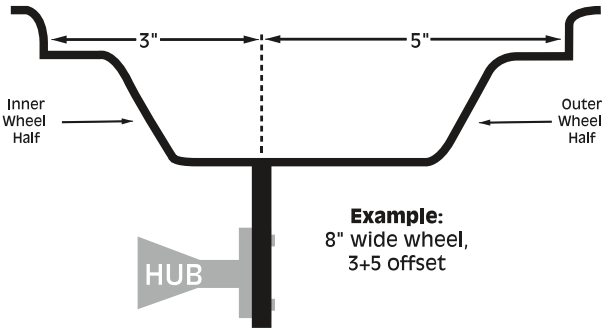

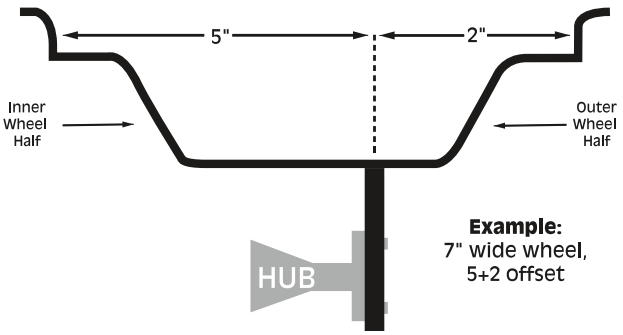

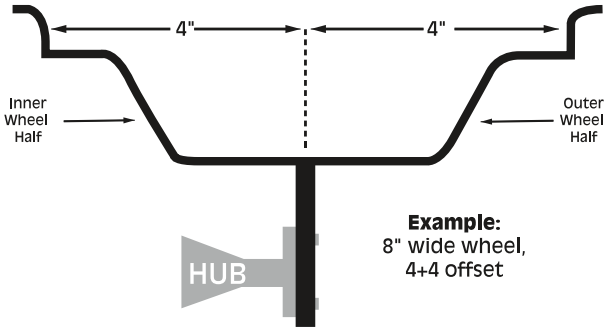

Additional Note: ITP's SS Alloy series of wheels have an "ET" cast into the back side of the spokes. Loosely translated from its German origins, this represents the "insertion depth" of the wheel, which is the offset of a wheel in distance from its hub mounting surface to the centerline of the wheel.

APPLICATION CHART

FITS MODEL	POS.	OEM TIRE SIZE	OEM WHEEL SIZE	LUG NUT SIZE	REPL. STEEL
ARCTIC CAT					
250 2x4 07-08	R	22x10-10	10x8, 4/110	-	**0231-0015**
250 DVX 2x4 07-08	F	22x7-10	10x5, 4/144	-	**0231-0010**
	R	20x11-9	9x9, 4/110	-	**0231-0004**
300 DVX 09-13	F	21x7-10	10x5, 4/144	-	**0231-0010**
	R	20x11-9	9x8, 4/110	-	**0231-0004**
400 DVX 04-08	F	22x7-10	10x5, 4/144	-	**0231-0010**
	R	20x10-9	9x9, 4/110	-	**0231-0004**

FITS MODEL	POS.	OEM TIRE SIZE	OEM WHEEL SIZE	LUG NUT SIZE	REPL. STEEL
CAN-AM/BOMBARDIER					
DS250 06-14	R	20x11-9	9x8, 4/110	-	**0231-0004**
Outlander 330 2x4/4x4 03-09	F	25x8-12	12x7, 4/137	10 mm	**D12F137**
	R	25x10-12	12x7, 4/137	10 mm	**D12F137**
Outlander 400 2x4/4x4 03-14	F	25x8-12	12x7, 4/137	10 mm	**D12F137**
	R	25x10-12	12x7, 4/137	10 mm	**D12F137**
DS450 07-14	F	21x7-10	10x5, 4/144	-	**0231-0010**
	R	20x10-9	9x9, 4/110	-	**0231-0004**

BOLD GRAY part numbers are new for 2024

ATV WHEEL APPLICATION CHART (CONT)

FITS MODEL	POS.	OEM TIRE SIZE	OEM WHEEL SIZE	LUG NUT SIZE	REPL. STEEL
CAN-AM/BOMBARDIER (CONT)					
Outlander 450/500 2x4/4x4 07-16	F	26x8-12	12x7, 4/137	10 mm	**D12F137**
	R	26x10-12	12x7, 4/137	10 mm	**D12F137**
Traxter 500 4x4 99-05	F	25x8-12	12x7, 4/110	10 mm	**D12F411**
	R	25x10-12	12x7, 4/110	10 mm	**D12R411**
Quest 500 4x4 00-05	F	25x8-12	12x7, 4/110	10 mm	**D12F411**
	R	25x10-12	12x7, 4/110	10 mm	**D12R411**
Outlander 650 2x4/4x4 06-17	F	26x8-12	12x7, 4/137	10 mm	**D12F137**
	R	26x10-12	12x7, 4/137	10 mm	**D12F137**
Quest 650 4x4 00-05	F	25x8-12	12x7, 4/110	10 mm	**D12F411**
	R	25x10-12	12x7, 4/110	10 mm	**D12R411**
Outlander 800/1000 2x4/ 4x4 07-16	F	26x8-12	12x7, 4/137	10 mm	**D12F137**
	R	26x10-12	12x7, 4/137	10 mm	**D12F137**
Defender 17	F	-	12x7, 4/137	-	**D12F137**
	R	-	12x7, 4/137	-	**D12F137**
Maverick/Max Commander 800/1000/X 11-17	F	-	12x7, 4/137	-	**D12F137**
	R	-	12x7, 4/137	-	**D12F137**
HONDA					
TRX70 FourTrax 86-87	R	16x8-7	7x6, 3/100	-	**0231-0001**[1]
ATC90/110 thru 81	R	22x11-8	8x8, 3/100	-	**0231-0001**
ATC185S thru 81	R	22x11-8	8x8, 3/100	-	**0231-0001**
ATC200X 86-87	R	22x10-9	9x9, 4/110	-	**0231-0004**
TRX200 90-93 96-97	F	21x7-10	10x5, 4/110	-	**0231-0009**[2]
ATC250 Big Red 85	R	25x12-9	9x9, 4/ 110 LB	-	**0231-0004**
FL250 Odyssey 77-81	R	22x11-8	8x8, 3/100	-	**0231-0001**
TRX250 Big Red 86-87	F	21x7-10	10x5, 4/110	-	**0231-0009**[2]
TRX250 Big Red 85-87	R	25x12-9	9x9, 4/ 110 LB	-	**0231-0004**
TRX250EX 00-06	F	22x7-10	10x5, 4/144	-	**0231-0010**
	R	22x10-9	9x9, 4/110	-	**0231-0004**
ATC250R 81	R	22x11-8	8x8, 3/100	-	**0231-0001**
ATC250R 85-86	R	20x10-9	9x9, 4/110	-	**0231-0004**
TRX250R 86-89	F	22x7-10	10x5, 4/144	-	**0231-0010**[2]
	R	20x10-9	9x9, 4/110	-	**0231-0004**
TRX250X 86-87	F	22x7-10	10x5, 4/110	-	**0231-0009**
TRX250X 88/90-92	F	22x7-10	10x5, 4/144	-	**0231-0010**[2]
TRX250X 86-92	R	20x10-9	9x9, 4/110	-	**0231-0004**
TRX250 Recon 97-14	R	22x10-9	9x9, 4/110	-	**0231-0004**
TRX250EX 00-14	F	22x7-10	10x5, 4/144	-	**0231-0010**[2]
	R	22x10-9	9x9, 4/110	-	**0231-0004**
TRX300EX 93-12	F	22x7-10	10x5, 4/144	-	**0231-0010**[2]
	R	20x10-9	9x9, 4/110	-	**0231-0004**
TRX300 2x4 88-00	R	25x12-9	9x9, 4/110	-	**0231-0004**
ATC350X 85-86	R	22x11-9	9x9, 4/110	-	**0231-0004**
FL350 Odyssey 85-86	F	21x7-10	10x5, 4/110	-	**0231-0009**[2]
TRX350S/ES 2x4 00-09	F	24x8-12	12x7, 4/110	10 mm	**D12F411**
	R	25x11-10	10x8, 4/110	10 mm	**0231-0015**
TRX350S/ES 4x4 00-09	F	24x8-12	12x7, 4/110	10 mm	**D12F411**
FL400 Pilot 89-90	F	21x7-10	10x5, 4/110	-	**0231-0009**[2]
TRX400/420S/ES AT 4x4 05-09	F	24x8-12	12x7, 4/110	10 mm	**D12F411**
TRX400EX 99-14	F	22x7-10	10x5, 4/144	-	**0231-0010**[2]
	R	20x10-9	9x9, 4/110	-	**0231-0004**
TRX420FA Rancher AT 4x4 04-17 (IRS)	F	24x8-12	12x7, 4/110	10 mm	**D12F411**
TRX450S/ES 4x4 98-04	F	25x8-12	12x7, 4/110	10 mm	**D12F411**
	R	25x10-12	12x7, 4/110	10 mm	**D12R411**
TRX450R 04-14	F	22x7-10	10x5, 4/144	-	**0231-0010**[2]
	R	22x10-9	9x9, 4/110	-	**0231-0004**
TRX500S/ES Foreman 4x4 05-17	F	25x8-12	12x7, 4/110	10 mm	**D12F411**
	R	25x10-12	12x7, 4/110	10 mm	**D12R411**
TRX500 Rubicon 4x4 01-17	F	25x8-12	12x7, 4/110	10 mm	**D12F411**
	R	25x10-12	12x7, 4/110	10 mm	**D12R411**[2]
TRX650/700 Rincon 03-17	F	25x8-12	12x7, 4/110	10 mm	**D12F411**
	R	25x10-12	12x7, 4/110	10 mm	**D12F411**
TRX700XX 2x4 09-14	F	21x7-10	10x5, 4/144	-	**0231-0010**[2]
Big Red MUV 4x4 09-13	F & R	25x10-12	12x7, 4/110	-	**D12F411**
Pioneer 500/700 14-17	F & R	-	12x7, 4/110	-	**D12F411**
KAWASAKI					
KXT250 Tecate 84	R	22x11-10	10x8, 4/4	-	**0231-0018**
KSF250 Mojave 87-06	F	21x7-10	10x5, 4/156	-	**0231-0027**[2]
KVF300 Prairie 2x4/4x4 99-05	F	25x8-12	12x7, 4/137	10 mm	**D12F137**
KVF360 Prairie 2x4 03-14	F	25x8-12	12x7, 4/137	10 mm	**D12F137**
	R	25x10-12	12x7, 4/137	10 mm	**D12R137**

[1] 8" rims.

[2] Add 25,4 mm (1") width per side.

FITS MODEL	POS.	OEM TIRE SIZE	OEM WHEEL SIZE	LUG NUT SIZE	REPL. STEEL
KAWASAKI (CONT)					
KVF360 Prairie 4x4 03-14	F	25x8-12	12x7, 4/137	10 mm	**D12F137**
	R	25x10-12	12x7, 4/137	10 mm	**D12R137**
KFX400 2x4 03-05	F	22x7-10	10x5, 4/144	-	**0231-0010**
	R	20x10-9	9x9, 4/110	-	**0231-0004**
KVF400 Prairie 2x4/4x4 97-05	F	25x8-12	12x7, 4/137	10 mm	**D12F137**
KFX450R 2x4 08-14	F	22x7-10	10x5, 4/144	-	**0231-0010**
	R	20x10-9	9x9, 4/110	-	**0231-0004**
KVF650 Brute Force 4x4 03-14	F	25x8-12	12x7, 4/137	10 mm	**D12F137**
	R	25x10-12	12x7, 4/137	10 mm	**D12R137**
KVF650i Brute Force 4x4 06-14	F	25x8-12	12x7, 4/110	10 mm	**D12F411**
	R	25x10-12	12x7, 4/110	10 mm	**D12R411**
KVF650 Prairie 4x4 02-04	F	25x8-12	12x7, 4/137	10 mm	**D12F137**
	R	25x10-12	12x7, 4/137	10 mm	**D12R137**
KVF700 Prairie 4x4 04-05	F	25x8-12	12x7, 4/137	10 mm	**D12F137**
	R	25x10-12	12x7, 4/137	10 mm	**D12R137**
KFX700 03-10	F	22x7-10	10x5, 4/144	-	**0231-0010**
POLARIS					
Trail Boss/Cyclone/Trail Blazer 86-02	F	23x7-10	10x5, 4/156	-	**0231-0027**[2]
	R	22x11-10	10x8, 4/4	-	**0231-0018**
Trail Boss 250/300 4x4 87-95	F	23x7-10	10x5, 4/156	-	**0231-0027**[2]
	R	22x11-10	10x8, 4/4	-	**0231-0018**
Sportsman 300 02-14	F	25/ 26x8-12	12x7, 4/156	3/8"	**D12T156**
	R	25/ 26x8-12	12x7, 4/156	3/8"	**D12T156**
Xplorer 300/Trail Boss 350L/ 400L 2x4 90-99	F	23x7x10	10x5, 4/156	-	**0231-0027**[2]
	R	24x11-10	10x8, 4/4	-	**0231-0018**
Magnum 325 2x4/4x4 00-01	R	24x11-10	10x8, 4/4	-	**0231-0018**
Xpedition 325 4x4 00-06	R	24x11-10	10x8, 4/4	-	**0231-0018**
Sportsman 335 4x4 99-10	F	23x7-10	10x5, 4/156	-	**0231-0027**[2]
Trail Boss 350L/400L 4x4 90-94	R	25x12-10	10x8, 4/4	-	**0231-0018**
Sportsman 400/Magnum 425L 4x4 95-98	R	25x11-10	10x8, 4/4	-	**0231-0018**
Sportsman 400 4x4 01-14	F	25/ 26x8-12	12x7, 4/156	3/8"	**D12T156**
	R	25/ 26x8-12	12x7, 4/156	3/8"	**D12T156**
Magnum 2x4/Xpress 300/ 400L 96-99	F	23x7-10	10x5, 4/156	-	**0231-0027**[2]
	R	24x11-10	10x8, 4/4	-	**0231-0018**
Xplorer 400L 4x4 95-05	R	25x12-10	10x8, 4/4	-	**0231-0018**
Scrambler 400L 2x4/4x4 95-10	F	23x7-10	10x5, 4/156	-	**0231-0027**[2]
	R	22x11-10	10x8, 4/4	-	**0231-0018**
Sport 400L 2x4 94-99	R	22x11-10	10x8, 4/4	-	**0231-0018**
Xpedition 425 4x4 99-06	R	25x11-10	10x8, 4/4	-	**0231-0018**
Sportsman 450 17	F & R	-	12x7, 4/156	-	**D12T156**
Magnum 500 4x4 99-01	R	25x11-10	10x8, 4/4	-	**0231-0018**
Outlaw 500/525 08-11 (IRS)	F	21x7-10	10x5, 4/156	-	**0231-0027**[2]
Predator 500 2x4 03-07	F	21x7-10	10x5, 4/156	-	**0231-0027**[2]
Scrambler 500 2x4/4x4 97-11	F	23x7-10	10x5, 4/156	-	**0231-0027**[2]
	R	22x11-10	10x8, 4/4	-	**0231-0018**
Ranger 500 17	F & R	-	12x7, 4/156	-	**D12T156**
Sportsman 500 4x4 02-14	F	25/ 26x8-12	12x7, 4/156	3/8"	**D12T156**
	R	25/ 26x8-12	12x7, 4/156	3/8"	**D12T156**
Sportsman 550 17	F & R	-	12x7, 4/156	-	**D12T156**
Sportsman 600 4x4 03-05	F	25/ 26x8-12	12x7, 4/156	3/8"	**D12T156**
	R	25/ 26x8-12	12x7, 4/156	3/8"	**D12T156**
Sportsman 700 4x4 02-08	F	25/ 26x8-12	12x7, 4/156	3/8"	**D12T156**
	R	25/ 26x8-12	12x7, 4/156	3/8"	**D12T156**
Sportsman 800 4x4 05-14	F	25/ 26x8-12	12x7, 4/156	3/8"	**D12T156**
	R	25/ 26x8-12	12x7, 4/156	3/8"	**D12T156**
Sportsman 850 17	F & R	-	12x7, 4/156	-	**D12T156**
Sportsman 1000 17	F & R	-	12x7, 4/156	-	**D12T156**
Big Boss 4x6 89-94	F	22x8-10	10x5, 4/156	-	**0231-0027**[2]
	R	22x11-10	10x8, 4/4	-	**0231-0018**
Magnum/Big Boss 6x6 93-06	R	25x12-10	10x8, 4/4	-	**0231-0018**
RZR 800 08-14	F	25x8-12	12x7, 4/156	3/8"	**D12T156**
	R	25x10-12	12x7, 4/156	3/8"	**D12T156**

ATV WHEEL APPLICATION CHART continued on next page.

BOLD GRAY part numbers are new for 2024

ATV WHEEL APPLICATION CHART (CONT)

FITS MODEL	POS.	OEM TIRE SIZE	OEM WHEEL SIZE	LUG NUT SIZE	REPL. STEEL
POLARIS (CONT)					
RZR 900XP 11-14	F	27x9-12	12x7, 4/156	3/8"	**D12T156**
	R	27x11-12	12x7, 4/156	3/8"	**D12T156**
Ranger 98-03	F	25x10-12	12x7, 4/156	3/8"	**D12T156**
Ranger 04-14	F	25x10-12	12x7, 4/156	3/8"	**D12T156**
	R	25x11-12	12x7, 4/156	3/8"	**D12T156**
SUZUKI					
LT/ALT125 83	R	22x11-8	8x8, 3/100	-	**0231-0001**
LT-Z250 2x4 02-13	F	22x7-10	10x5, 4/144	-	**0231-0010**
King Quad 400/500 4x4 09-17	F	25x8-12	12x7, 4/110	10 mm	**D12F411**
	R	25x12-12	12x7, 4/110	10 mm	**D12R411**
LT-A400 Eiger 2x4/4x4 02-07	F	25x8-12	12x6, 4/110	10 mm	**D12F411**
	R	25x10-12	12x7.5, 4/110	10 mm	**D12R411**
LT-A400 Eiger Auto 2x4/4x4 02-07	F	25x8-12	12x7, 4/110	10 mm	**D12F411**
	R	25x10-12	12x7, 4/110	10 mm	**D12R411**
LT-Z400 2x4 02-09	F	22x7-10	10x5, 4/144	-	**0231-0010**
	R	20x10-9	9x8, 4/110	-	**0231-0004**
King Quad 450 4x4 07-09	F	25x8-12	12x7, 4/110	10 mm	**D12F411**
	R	25x10-12	12x7, 4/110	10 mm	**D12F411**
LTR 450 2wd 06-10	R	-	8x8, 4/110	-	**-**
LT-A500 Vinson 4x4 02-06	F	25x8-12	12x7, 4/110	10 mm	**D12F411**
	R	25x10-12	12x7, 4/110	10 mm	**D12R411**
King Quad 700/750 4x4 06-17	F	25x8-12	12x7, 4/110	10 mm	**D12F411**
	R	25x10-12	12x7, 4/110	10 mm	**D12F411**
Twin Peaks 700 04-06	F	25x8-12	12x7, 4/137	10 mm	**D12F137**
	R	25x10-12	12x7, 4/137	10 mm	**D12R137**
YAMAHA					
YFM100T Moto-4 87-90	R	20x9-8	8x8, 4/100	-	**0231-0001**
YT 125/175 Tri-Moto 81-85	R	22x11-8	8x8, 3/100	-	**0231-0001**
YTM200 DX 88-90	F	22x8-10	10x5, 4/156	-	**0231-0027**[2]
	R	22x11-8	8x8, 4/100	-	**0231-0001**
YFS200 U Blaster 88-07	F	21x7-10	10x5, 4/156	-	**0231-0027**[2]
	R	21x10-8	8x8, 4/100	-	**0231-0001**
YFM225 Moto-4 85-87	F	22x8-10	10x5, 4/156	-	**0231-0027**[2]
YFM250 Moto-4 89	R	25x12-9	9x9, 4/110	-	**0231-0004**
YFB250 Timberwolf 2x4 92-94	F	22x7-10	10x5, 4/156	-	**0231-0027**[2]
YFB250 Timberwolf 2x4 95-98	F	22x7-10	10x5, 4/110	-	**0231-0009**[2]
YFB250 Timberwolf 2x4 92-98	R	22x11-10	10x8, 4/110	-	**0231-0015**
YFM250 Bear Tracker 99-05	F	22x7-10	10x5, 4/110	-	**0231-0009**[2]
	R	22x10-10	10x8, 4/110	-	**0231-0015**
YFM250 Big Bear 06-09	F	22x7-10	10x5, 4/110	-	**0231-0009**[2]
	R	22x10-10	10x8, 4/110	-	**0231-0015**
YFB250 Timberwolf 4x4 95-05	F	23x8-10	10x5, 4/110	-	**0231-0008**
	R	23x10-10	10x8, 4/110	-	**0231-0015**
YFM250/R Raptor 08-15	F	20x7-10	10x5, 4/156	-	**0231-0027**[2]
	R	19x10-9	9x9, 4/115	-	**0231-0005**
YTZ250 Tri-Z 85	R	22x11-8	8x8, 4/100	-	**0231-0001**
YFM350 XT Warrior 87-05	F	22x7-10	10x5, 4/156	-	**0231-0027**[2]
	R	22x10-9	9x9, 4/115	-	**0231-0005**
YFM350/450 Wolverine 95-11	F	23x8-12	12x7, 4/110	10 mm	**D12F411**
	R	23x10-12	12x7, 4/110	10 mm	**D12R411**
YFZ350 Banshee 87-06	F	21x7-10	10x5, 4/156	-	**0231-0027**[2]
YFZ350 Banshee 87-88/91-06	R	22x10-9	9x9, 4/115	-	**0231-0005**
YFM350 ER Moto-4 87-88	F	22x8-10	10x5, 4/156	-	**0231-0027**[2]
YFM350 Big Bear 2x4 96-05	F	25x8-12	12x7, 4/110	10 mm	**D12F411**

FITS MODEL	POS.	OEM TIRE SIZE	OEM WHEEL SIZE	LUG NUT SIZE	REPL. STEEL
YAMAHA (CONT)					
YFM350 Big Bear 2x4 96-99	R	25x12-9	9x9, 4/110	-	**0231-0004**
YFM350 Big Bear 2x4 00-05	R	23x10-10	10x8, 4/110	-	**0231-0015**
YFM350/400 Big Bear 4x4 87-06	F	25x8-12	12x7, 4/110	10 mm	**D12F411**
	R	25x10-12	12x7, 4/110	10 mm	**D12R411**
YFM350/400 Big Bear 4x4 07-08 (straight-axle)	F	25x8x12	12x7, 4/110	10 mm	**D12F411**
	R	25x10-12	12x7, 4/110	10 mm	**D12R411**
YFM350 Bruin 4x4 04-06	F	25x8-12	12x7, 4/110	10 mm	**D12F411**
	R	25x10-12	12x7, 4/110	10 mm	**D12R411**
YFM350 Raptor 04-15	F	22x7-10	10x5, 4/156	-	**0231-0027**[2]
	R	22x10-9	9x9, 4/115	-	**0231-0005**
YFM400 Kodiak 4x4 93-05	F	25x8-12	12x7, 4/110	10 mm	**D12F411**
	R	25x10-12	12x7, 4/110	10 mm	**D12R411**
YFM400 Kodiak 2x4 93-04	F	25x8-12	12x7, 4/110	10 mm	**D12F411**
	R	25x10-12	12x7, 4/110	10 mm	**D12R411**
YFM400/450 Kodiak 4x4 05-06	F	25x8-12	12x7, 4/110	10 mm	**D12F411**
	R	25x10-12	12x7, 4/110	10 mm	**D12R411**
YFM450 Wolverine 06-09	F	23x8-12	12x7, 4/110	10 mm	**D12F411**
	R	23x10-12	12x7, 4/110	10 mm	**D12R411**
YFZ450 2x4 04-17	F	21x7-10	10x5, 4/156	-	**0231-0027**[2]
	R	20x10-9	9x9, 4/115	-	**0231-0005**
YXR450 Rhino 4x4 04-10	F	25x8-12	12x7, 4/110	10 mm	**0231-0029**
	R	25x10-12	12x7, 4/110	10 mm	**0231-0029**
YFM550 Grizzly 4x4 09-17	F	25x8-12	12x7, 4/110	10 mm	**0231-0029**
	R	25x10-12	12x7, 4/110	10 mm	**0231-0029**
YFM600 Grizzly 98	R	25x10-10	10x8, 4/110	-	**0231-0015**
YFM600 Grizzly 01	R	25x10-10	10x8, 4/110	-	**0231-0015**
YFM660R Raptor 01-05	F	21x7-10	10x5, 4/156	-	**0231-0027**[2]
	R	20x10-9	9x9, 4/115	-	**0231-0005**
YFM660 Grizzly 02-08	F	25x8-12	12x7, 4/110	10 mm	**D12F411**
	R	25x10-12	12x7, 4/110	10 mm	**D12F411**
YXR660/700 Rhino 4x4 04-14	F	25x8-12	12x7, 4/110	10 mm	**0231-0029**
	R	25x10-12	12x7, 4/110	10 mm	**0231-0029**
YFM700 Grizzly 4x4 07-17	F	25x8-12	12x7, 4/110	10 mm	**0231-0029**
	R	25x10-12	12x7, 4/110	10 mm	**0231-0029**
YFM700R Raptor 06-17	F	21x7-10	10x5, 4/156	-	**0231-0027**[2]
	R	20x10-9	9x9, 4/115	-	**0231-0005**
700 Kodiak 4WD 16-17	F	-	12x7, 4/110	10 mm	**0231-0029**
	R	-	12x7, 4/110	10 mm	**0231-0029**
Viking FI 4WD 14-17, Wolverine R Spec 4WD 16-17	F	-	12x7, 4/110	10 mm	**0231-0029**
	R	-	12x7, 4/110	10 mm	**0231-0029**

[2] Add 25,4 mm (1") width per side.

BOLD GRAY part numbers are new for 2024



RED LABEL WHEELS

- DWT's strongest recreational Sport wheel
- Roll-forged 4,8 mm (0,190") thick 6061 heat-treated aircraft-grade aluminum
- Perfect for moderate applications like desert and cross-country riding
- Available in many configurations with fitments for most popular models
- Lug nuts sold separately

SIZE	OFFSET	BOLT PATTERN	LUG NUT SIZE	PART #
8x8	3+5	4/115	10 mm	**0232-0174**
9x8	3+5	4/110	10 mm	**0232-0164**
10x5	2+3	4/144	10 mm	**0232-0185**
10x5	2+3	4/156	10 mm	**0232-0190**
10x5	3+2	4/110	10 mm	**0232-0212**
10x5	3+2	4/144	10 mm	**0232-0187**
10x5	3+2	4/156	10 mm	**0232-0192**
10x6	4+2	4/110	10 mm	**0232-0213**
10x6	4+2	4/156	10 mm	**0232-0216**
10x7	3+4	4/156	10 mm	**0232-0266**

SIZE	OFFSET	BOLT PATTERN	LUG NUT SIZE	PART #
10x8	3+5	4/110	10 mm	**0232-0167**
10x8	3+5	4/115	10 mm	**0232-0179**
10x8	3+5	4/156	10 mm	**0232-0215**
10x8	4+4	4/100	12 mm	**0232-0333**
10x9	3+6	4/110	10 mm	**0232-0169**
10x10	4+6	4/110	10 mm	**0232-0171**
10x10	4+6	4/115	10 mm	**0232-0183**
10x12	6+6	4/110	10 mm	**0232-0268**
10x12	6+6	4/115	10 mm	**0232-0267**



Front



Rear

BLUE LABEL WHEELS

- DWT's lightest recreational Sport wheel
- Spun 3,2 mm (0,125") thick 6061 heat-treated aircraft-grade aluminum
- Perfect for the recreational dune rider; for sand or mini quad use only
- Available in many configurations with fitments for most popular models
- Lug nuts sold separately

SIZE	OFFSET	BOLT PATTERN	LUG NUT SIZE	PART #
8x6	2+4	4/110	10 mm	**0232-0159**
8x8	3+5	4/110	10 mm	**0232-0161**
8x8	3+5	4/115	10 mm	**0232-0173**
9x8	3+5	4/110	10 mm	**0232-0163**
9x8	3+5	4/115	10 mm	**0232-0175**
9x9	4+5	4/110	10 mm	**0232-0165**
9x9	4+5	4/115	10 mm	**0232-0177**
10x5	2+3	4/144	10 mm	**0232-0184**
10x5	2+3	4/156	10 mm	**0232-0189**

SIZE	OFFSET	BOLT PATTERN	LUG NUT SIZE	PART #
10x5	3+2	4/144	10 mm	**0232-0186**
10x5	3+2	4/156	10 mm	**0232-0191**
10x8	3+5	4/110	10 mm	**0232-0166**
10x8	3+5	4/115	10 mm	**0232-0178**
10x9	3+6	4/110	10 mm	**0232-0168**
10x9	3+6	4/115	10 mm	**0232-0180**
10x10	4+6	4/110	10 mm	**0232-0170**
10x10	4+6	4/115	10 mm	**0232-0182**

SAFETY WARNING: WHEN SELECTING CUSTOM WHEELS, THE TIRES USED FOR YOUR APPLICATION MUST HAVE A LOAD INDEX AND SPEED RATING EQUAL TO OR GREATER THAN THE TIRES FITTED AS ORIGINAL EQUIPMENT. CONSULT MANUFACTURER'S PUBLICATION(S) AND/OR WEBSITE(S) FOR COMPLETE TIRE INFORMATION.

BOLD GRAY part numbers are new for 2024

Polished





Matte black

A5 WHEELS

- The most economical and lightweight aluminum wheel made
- Lightweight 5052 aluminum wheel is engineered to be durable and also forgiving
- Features a super-strong rolled lip design, which exceeds the strength of most of the competition
- 4,8 mm (0,190") thick wheel
- Outer wheel is available in polished aluminum
- Lug nuts sold separately

SIZE	OFFSET	BOLT PATTERN	POLISHED	MATTE BLACK
8x6	2+4	4/110	**0232-0199**	**0232-0355**
8x8	3+5	4/110	**0232-0147**	**0232-0356**
8x8	3+5	4/115	**0232-0148**	**0232-0357**
9x8	3+5	4/110	**0232-0149**	**0232-0358**
9x8	3+5	4/115	**0232-0150**	**0232-0359**
10x5	3+2	4/144	**0232-0151**	**0232-0360**
10x5	4+1	4/144	**0232-0153**	**0232-0362**

SIZE	OFFSET	BOLT PATTERN	POLISHED	MATTE BLACK
10x5	3+2	4/156	**0232-0152**	**0232-0361**
10x5	4+1	4/156	**0232-0154**	**0232-0363**
10x8	3+5	4/110	**0232-0155**	**0232-0364**
10x8	3+5	4/115	**0232-0156**	**0232-0365**
10x10	5+5	4/110	**0232-0157**	-
10x10	5+5	4/115	**0232-0158**	-

FITS MODEL	POSITION	SIZE	OFFSET	BOLT PATTERN	LUG NUT SIZE	POLISHED	MATTE BLACK
ARCTIC CAT							
DVX250/400 04-08	Front	10x5	3+2	4/144	10 mm	**0232-0151**	**0232-0360**
DVX300 09-14		10x5	4+1	4/144	10 mm	**0232-0153**	**0232-0362**
	Rear	8x8	3+5	4/110	10 mm	**0232-0147**	**0232-0356**
		9x8	3+5	4/110	10 mm	**0232-0149**	**0232-0358**
		10x8	3+5	4/110	10 mm	**0232-0155**	**0232-0364**
		10x10	5+5	4/110	10 mm	**0232-0157**	-
BOMBARDIER/CAN-AM							
Rally 03-06	Rear	8x8	3+5	4/110	10 mm	**0232-0147**	**0232-0356**
DS250 06-14		9x8	3+5	4/110	10 mm	**0232-0149**	**0232-0358**
		10x8	3+5	4/110	10 mm	**0232-0155**	**0232-0364**
		10x10	5+5	4/110	10 mm	**0232-0157**	-
DS450 07-15	Front	10x5	3+2	4/144	10 mm	**0232-0151**	**0232-0360**
		10x5	4+1	4/144	10 mm	**0232-0153**	**0232-0362**
	Rear	8x8	3+5	4/110	10 mm	**0232-0147**	**0232-0356**
		9x8	3+5	4/110	10 mm	**0232-0149**	**0232-0358**
		10x8	3+5	4/110	10 mm	**0232-0155**	**0232-0364**
		10x10	5+5	4/110	10 mm	**0232-0157**	-
HONDA							
TRX250EX 02-14	Front	10x5	3+2	4/144	10 mm	**0232-0151**	**0232-0360**
TRX250X/300EX 01-19		10x5	4+1	4/144	10 mm	**0232-0153**	**0232-0362**
TRX400EX/450R 99-14	Rear	8x8	3+5	4/110	10 mm	**0232-0147**	**0232-0356**
		9x8	3+5	4/110	10 mm	**0232-0149**	**0232-0358**
		10x8	3+5	4/110	10 mm	**0232-0155**	**0232-0364**
		10x10	5+5	4/110	10 mm	**0232-0157**	-
TRX250D Recon 97-10	Rear	8x8	3+5	4/110	10 mm	**0232-0147**	**0232-0356**
		9x8	3+5	4/110	10 mm	**0232-0149**	**0232-0358**
		10x8	3+5	4/110	10 mm	**0232-0155**	**0232-0364**
		10x10	5+5	4/110	10 mm	**0232-0157**	-
TRX700XX 08-11	Front	10x5	3+2	4/144	10 mm	**0232-0151**	**0232-0360**
		10x5	4+1	4/144	10 mm	**0232-0153**	**0232-0362**
KAWASAKI							
KSF250 Mojave 87-06	Front	10x5	3+2	4/156	10 mm	**0232-0152**	**0232-0361**
		10x5	4+1	4/156	10 mm	**0232-0154**	**0232-0363**
KXF400/450R 03-14	Front	10x5	3+2	4/144	10 mm	**0232-0151**	**0232-0360**
		10x5	4+1	4/144	10 mm	**0232-0153**	**0232-0362**
	Rear	8x8	3+5	4/110	10 mm	**0232-0147**	**0232-0356**
		9x8	3+5	4/110	10 mm	**0232-0149**	**0232-0358**
		10x8	3+5	4/110	10 mm	**0232-0155**	**0232-0364**
		10x10	5+5	4/110	10 mm	**0232-0157**	-

SAFETY WARNING: WHEN SELECTING CUSTOM WHEELS, THE TIRES USED FOR YOUR APPLICATION MUST HAVE A LOAD INDEX AND SPEED RATING EQUAL TO OR GREATER THAN THE TIRES FITTED AS ORIGINAL EQUIPMENT. CONSULT MANUFACTURER'S PUBLICATION(S) AND/OR WEBSITE(S) FOR COMPLETE TIRE INFORMATION.

BOLD GRAY part numbers are new for 2024

A5 WHEELS (CONT)

FITS MODEL	POSITION	SIZE	OFFSET	BOLT PATTERN	LUG NUT SIZE	POLISHED	MATTE BLACK
POLARIS							
200 Phoenix 05-14	Front	10x5	3+2	4/156	10 mm	**0232-0152**	**0232-0361**
Trail Blazer 250/330 03-13		10x5	4+1	4/156	10 mm	**0232-0154**	**0232-0363**
200 Sawtooth 06-07	Rear	8x8	3+5	4/110	10 mm	**0232-0147**	**0232-0356**
		9x8	3+5	4/110	10 mm	**0232-0149**	**0232-0358**
		10x8	3+5	4/110	10 mm	**0232-0155**	**0232-0364**
		10x10	5+5	4/110	10 mm	**0232-0157**	-
Outlaw 450/525 S 08-12	Front	10x5	3+2	4/156	10 mm	**0232-0152**	**0232-0361**
		10x5	4+1	4/156	10 mm	**0232-0154**	**0232-0363**
	Rear	8x8	3+5	4/110	10 mm	**0232-0147**	**0232-0356**
		9x8	3+5	4/110	10 mm	**0232-0149**	**0232-0358**
		10x8	3+5	4/110	10 mm	**0232-0155**	**0232-0364**
		10x10	5+5	4/110	10 mm	**0232-0157**	-
SUZUKI							
Ozark 250 02-14	Rear	8x8	3+5	4/110	10 mm	**0232-0147**	**0232-0356**
		9x8	3+5	4/110	10 mm	**0232-0149**	**0232-0358**
		10x8	3+5	4/110	10 mm	-	**0232-0364**
LT-Z250/400, LTR450 Quad Sport Z 03-16	Front	10x5	3+2	4/144	10 mm	**0232-0151**	**0232-0360**
		10x5	4+1	4/144	10 mm	**0232-0153**	**0232-0362**
	Rear	8x8	3+5	4/110	10 mm	**0232-0147**	**0232-0356**
		9x8	3+5	4/110	10 mm	**0232-0149**	**0232-0358**
		10x8	3+5	4/110	10 mm	**0232-0155**	**0232-0364**
		10x10	5+5	4/110	10 mm	**0232-0157**	-
YAMAHA							
YFM250 Raptor 08-14	Front	10x5	3+2	4/156	10 mm	**0232-0152**	**0232-0361**
YFM350 Raptor 04-14		10x5	4+1	4/156	10 mm	**0232-0154**	**0232-0363**
YFZ350 Banshee 91-06	Rear	8x8	3+5	4/115	10 mm	**0232-0148**	**0232-0357**
YFZ450/R/X 04-21		9x8	3+5	4/115	10 mm	**0232-0150**	**0232-0359**
YFM660/700R Raptor 01-21		10x8	3+5	4/115	10 mm	**0232-0156**	**0232-0365**
		10x10	5+5	4/115	10 mm	**0232-0158**	-
YFM350 Warrior 87-03	Rear	8x8	3+5	4/115	10 mm	**0232-0148**	**0232-0357**
		9x8	3+5	4/115	10 mm	**0232-0150**	**0232-0359**
		10x8	3+5	4/115	10 mm	**0232-0156**	**0232-0365**





0232-0366

CHAMPION IN A BOX (C.I.A.B.) WHEEL KITS

- An all-inclusive race-specific wheel kit chosen by top racers worldwide
- Kits include two front ROK Series Wheels, two rear G2 Series Wheels, Mud Plugs for all bead locks, DWT decal set and an official DWT hat

DESCRIPTION	COLOR	PART #
HONDA/KAWASAKI/SUZUKI/CAN-AM		
Kit with two 10x5 (4+1) 4/144 rolled-lip ultimate Rok-Out wheels, two 8x8 (3+5) 4/110 beadlock with shot-peened ring ultimate G2 wheels, two 8" nut plate kits (3 nut plates, 12 bolts and 6 pop rivets) and two black DWT mud covers	Matte black	**0232-0367**

DESCRIPTION	COLOR	PART #
KTM/POLARIS		
Kit with two 10x5 (4+1) 4/156 rolled-lip ultimate Rok-Out wheels, two 8x8 (3+5) 4/110 beadlock with shot- peened ring ultimate G2 wheels, two 8" nut plate kits (3 nut plates, 12 bolts and 6 pop rivets) and two black DWT mud covers	Matte black	**0232-0366**

LUG NUTS



- Sold in packs of 16

DESCRIPTION	PART #
10 MM x 1,25 MM	
Tapered; black	**0223-0096**
Tapered; chrome	**0223-0097**
Flange; chrome	**0223-0098**
Flat; chrome	**0223-0099**

DESCRIPTION	PART #
12 MM x 1,25 MM	
Tapered; chrome	**0223-0101**
Tapered; black	**0223-0102**
12 MM X 1,5 MM	
Tapered; polished	**0223-0167**

DESCRIPTION	PART #
3/8" - 24	
Tapered; chrome	**0223-0103**
Tapered; black	**0223-0104**
Flat; chrome	**0223-0105**

SAFETY WARNING: WHEN SELECTING CUSTOM WHEELS, THE TIRES USED FOR YOUR APPLICATION MUST HAVE A LOAD INDEX AND SPEED RATING EQUAL TO OR GREATER THAN THE TIRES FITTED AS ORIGINAL EQUIPMENT. CONSULT MANUFACTURER'S PUBLICATION(S) AND/OR WEBSITE(S) FOR COMPLETE TIRE INFORMATION.

BOLD GRAY part numbers are new for 2024

AMS SPUN ALUMINUM WHEEL

STANDARD-LIP SPUN ALUMINUM WHEEL

- Lightweight, durable and attractive
- Constructed from 0,190 gauge 6061-T6 aluminum, heat-treated for optimal strength and polished to a high luster
- Precisely manufactured to maintain a consistent thickness across the profile of the wheel; ultradurable
- Lightweight (less rotating mass) for more available power and light, predictable steering
- Ideal for use in sand, competition and recreational use
- Available in 10x5 size
- Comes individually boxed

Polished Standard



SIZE	BOLT PATTERN	OFFSET	STANDARD LIP POLISHED
10x5	4/156	3+2	**0232-0108**

FITS MODEL	POSITION	SIZE	BOLT PATTERN	OFFSET	STANDARD LIP POLISHED	LUG NUT SIZE
KTM						
450XC/SX, 505SX, 525XC 08-10	Front	10x5	4/156	3+2	**0232-0108**	10 mm
POLARIS						
Outlaw 450/525 08-10 (straight axle)	Front	10x5	4/156	3+2	**0232-0108**	10 mm
Predator 500 03	Front	10x5	4/156	3+2	**0232-0108**	10 mm
Predator 500 03-07	Front	10x5	4/156	3+2	**0232-0108**	10 mm
YAMAHA						
YFM250 Raptor 08-15	Front	10x5	4/156	3+2	**0232-0108**	10 mm
350 Banshee 87-88, 91-07	Front	10x5	4/156	3+2	**0232-0108**	10 mm
YFM350 Warrior 87-15	Front	10x5	4/156	3+2	**0232-0108**	10 mm
YFM350 Raptor 04-14	Front	10x5	4/156	3+2	**0232-0108**	10 mm
YFZ450 04-17	Front	10x5	4/156	3+2	**0232-0108**	10 mm
YFM660/700 Raptor 01-17	Front	10x5	4/156	3+2	**0232-0108**	10 mm

0231-0001



0231-0004



0231-0009



0231-0011



STEEL REPLACEMENT WHEELS

- General replacement steel wheels for many ATV applications
- High-quality wheels at affordable prices
- Large bell versions available for models with large diameter brake drums or rotors (see footnote)
- Durable silver finish

SIZE	OFFSET	BOLT PATTERN	PART #	LUG NUT SIZE
8x8,5	3,5+5	3/100 or 4/100	**0231-0001**	10 mm
9x9	3+6	4/110	**0231-0004**[1]	10 mm
9x9	3+6	4/115	**0231-0005**[1]	10 mm
10x5	3+2	4/110	**0231-0008**	10 mm
10x5	2+3	4/110	**0231-0009**	10 mm
10x5	2+3	4/144	**0231-0010**	10 mm

SIZE	OFFSET	BOLT PATTERN	PART #	LUG NUT SIZE
10x5	2+3	4/156	**0231-0027**[2]	10 mm
10x8	3+5	4/110	**0231-0015**[1]	10 mm
10x8	3+5	4/4	**0231-0018**[1]	10 mm

[1] Large bell design.

[2] For Yamaha Banshee, Warrior, YFZ450, 660 Raptor (all), Polaris Predator and Outlaw (all).

SAFETY WARNING: WHEN SELECTING CUSTOM WHEELS, THE TIRES USED FOR YOUR APPLICATION MUST HAVE A LOAD INDEX AND SPEED RATING EQUAL TO OR GREATER THAN THE TIRES FITTED AS ORIGINAL EQUIPMENT. CONSULT MANUFACTURER'S PUBLICATION(S) AND/OR WEBSITE(S) FOR COMPLETE TIRE INFORMATION.

BOLD GRAY part numbers are new for 2024


0222-0504


0222-0522


0222-0513

MOOSE UTILITY DIVISION

ALUMINUM WHEEL SPACERS

- Increase wheel stability by moving wheels out 25 mm, 38 mm, 51 mm or 64 mm (1", 1 1/2", 2" or 2 1/2")
- Eliminate rubbing against shocks, struts and exhaust
- Sold in pairs

25 MM (1")

BOLT PATTERN	STUD SIZE	PART #
4/110	10 mm x 1,25	**0222-0574**
4/115	10 mm x 1,25	**0222-0575**

BOLT PATTERN	STUD SIZE	PART #
4/137	12 mm x 1,25	**0222-0576**
4/156	12 mm x 1,50	**0222-0577**

64 MM (2 1/2")

BOLT PATTERN	STUD SIZE	PART #
4/110	10 mm x 1,25	**0222-0522**
4/110	12 mm x 1,25	**0222-0523**
4/110	12 mm x 1,50	**0222-0524**
4/115	10 mm x 1,25	**0222-0525**
4/137	10 mm x 1,25	**0222-0526**

BOLT PATTERN	STUD SIZE	PART #
4/137	12 mm x 1,25	**0222-0527**
4/156	3/8"-24	**0222-0530**
4/156	12 mm x 1,50	**0222-0529**
4/156	12 mm x 1,25	**0222-0528**

38 MM (1 1/2")

BOLT PATTERN	STUD SIZE	PART #
4/110	10 mm x 1,25	**0222-0504**
4/110	12 mm x 1,25	**0222-0505**
4/110	12 mm x 1,50	**0222-0506**
4/115	10 mm x 1,25	**0222-0507**
4/137	10 mm x 1,25	**0222-0508**

BOLT PATTERN	STUD SIZE	PART #
4/137	12 mm x 1,25	**0222-0509**
4/156	3/8"-24	**0222-0512**
4/156	12 mm x 1,50	**0222-0511**
4/156	12 mm x 1,25	**0222-0510**

51 MM (2")

BOLT PATTERN	STUD SIZE	PART #
4/110	10 mm x 1,25	**0222-0513**
4/110	12 mm x 1,25	**0222-0514**
4/110	12 mm x 1,50	**0222-0515**
4/115	10 mm x 1,25	**0222-0516**
4/137	12 mm x 1,50	**0223-0184**

BOLT PATTERN	STUD SIZE	PART #
4/137	10 mm x 1,25	**0222-0517**
4/137	12 mm x 1,25	**0222-0518**
4/156	3/8"-24	**0222-0521**
4/156	12 mm x 1,25	**0222-0519**
4/156	12 mm x 1,50	**0222-0520**


WT41101


WT4144S

HIGHLIFTER

WIDE TRACS

ATV WHEEL SPACERS

- Increase stability by moving wheels out slightly from hubs and shocks
- Enable use of larger, aftermarket tires that won't rub against shocks, struts and/or exhaust
- Aircraft-grade 6061 billet aluminum spacers available in all popular bolt patterns; 25,4 mm, 38 mm, 51 mm and 63,5 mm (1", 1 1/2", 2" and 2 1/2") widths available
- Sold in pairs

NOTE: No OEM studs are required to be removed; stud extenders are not used. Wide Tracs bolt to OEM studs; wheel is then bolted to grade 8 Wide Trac stud (included). Spacers are comparable to automotive-grade wheel adapters; design is the strongest available for ATVs.

25,4 MM (1")

BOLT PATTERN	STUD SIZE	PART #
4/110	10 mm x 1,25	**WT41101**
4/136	10 mm x 1,25	**WT41371**
4/156	3/8"-24	**WT41561**

BOLT PATTERN	STUD SIZE	PART #
4/156	10 mm x 1,25	**0222-0150**
4/156	12 mm x 1,50	**0222-0406**

51 MM (2")

BOLT PATTERN	STUD SIZE	PART #
4/110	10 mm x 1,25	**0222-0440**
4/115	10 mm x 1,25	**0222-0441**
4/136	10 mm x 1,25	**0222-0445**

BOLT PATTERN	STUD SIZE	PART #
4/156	10 mm x 1,25	**0222-0450**
4/156	12 mm x 1,50	**0222-0447**

38 MM (1 1/2")

BOLT PATTERN	STUD SIZE	PART #
4/110	10 mm x 1,25	**WT411015**
4/115	10 mm x 1,25	**WT411515**
4/136	10 mm x 1,25	**WT413715**
4/136	12 mm x 1,25	**0222-0443**
4/144	10 mm x 1,25	**WT4144S**

BOLT PATTERN	STUD SIZE	PART #
4/156	3/8"-24	**WT415615**
4/156	10 mm x 1,25	**WT4156S**
4/156	12 mm x 1,50	**0222-0407**
4/4 (4/101)	1/2"-20	**WT4415**

63,5 MM (2 1/2")

BOLT PATTERN	STUD SIZE	PART #
4/110	10 mm x 1,25	**0222-0148**
4/156	3/8"-24	**0222-0149**

BOLT PATTERN	STUD SIZE	PART #
4/156	12 mm x 1,50	**0222-0448**

BOLD GRAY part numbers are new for 2024



0222-0596



WHEEL SPACERS

- Precision-made from high-quality, lightweight aluminum
- Increase stability and provide extra clearance
- Wheel studs and nuts included
- Sold in pairs

BOLT PATTERN	STUD SIZE	PART #
25,4 MM (1")		
4/110	10 mm x 1,25	**0222-0594**
4/115	10 mm x 1,25	**0222-0597**
4/137	10 mm x 1,25	**0222-0599**
4/156	3/8"-24	**0222-0604**
4/156	12 mm x 1,5	**0222-0609**
38 MM (1,5")		
4/110	10 mm x 1,25	**0222-0595**
4/137	10 mm x 1,25	**0222-0600**
4/137	12 mm x 1,5	**0222-0602**
4/156	3/8"-24	**0222-0605**
4/156	10 mm x 1,25	**0222-0607**

BOLT PATTERN	STUD SIZE	PART #
38 MM (1,5") (CONT)		
4/156	12 mm x 1,5	**0222-0610**
4/156	12 mm x 1,25	**0222-0612**
51 MM (2")		
4/110	10 mm x 1,25	**0222-0596**
4/115	10 mm x 1,25	**0222-0598**
4/137	10 mm x 1,25	**0222-0601**
4/137	12 mm x 1,5	**0222-0603**
4/156	3/8"-24	**0222-0606**
4/156	10 mm x 1,25	**0222-0608**
4/156	12 mm x 1,5	**0222-0611**
4/156	12 mm x 1,25	**0222-0613**

UNIVERSAL LOCKING LUG NUTS

- Includes eight M10, metal-locking flange nuts that won't vibrate loose
- Work for flat and tapered lug nut applications
- Tapered bushings (included) adapt nuts to replace tapered lugs when necessary
- Narrow enough to fit all aftermarket wheels
- Sold in packs of eight

DESCRIPTION	PART #
Locking lug nuts	**0223-0233**



0213-0767



0213-0781

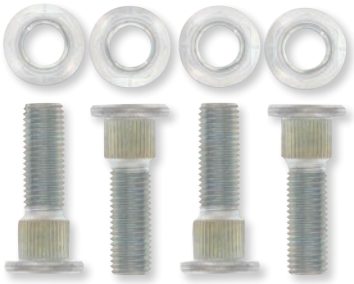

0213-0734

WHEEL STUD AND NUT KITS

- Kit includes components to rebuild one wheel
- Kit includes wheel studs, nuts, washers, and other miscellaneous components

FRONT AND REAR WHEEL STUD AND NUT KITS

FITS MODEL	FRONT PART #	REAR PART #
ARCTIC CAT		
50 Y-6 04-06	**0213-0848**	**0213-0848**
90 2-Stroke 02-04	**0213-0848**	**0213-0848**
90 4-Stroke 04-05	**0213-0848**	**0213-0848**
150 Utility 09-19	**-**	**0213-0755**
250 2x4 99-00	**0213-0848**	**0213-0848**
250 2x4 03	**-**	**0213-0784**
250 2x4 04-05	**0213-0784**	**0213-0784**
250 2x4 06-09	**0213-0755**	**0213-0755**
250 4x4 03-05	**0213-0784**	**0213-0784**
250 DVX 06-08	**0213-0755**	**0213-0755**
300 2x4 98-00	**0213-0848**	**0213-0848**
300 2x4 03-04	**0213-0784**	**0213-0784**
300 2x4 10-16	**0213-0755**	**0213-0755**
300 4x4 98-00	**0213-0848**	**0213-0848**
300 4x4 03-05	**0213-0784**	**0213-0784**
300 DVX 09-15	**0213-0755**	**0213-0755**
Alterra 300 17-22	**0213-0755**	**0213-0755**
350 CR 12	**0213-0784**	**0213-0784**
350 Utility 4x4 11	**0213-0784**	**0213-0784**
366 FIS w/AT 08-10	**0213-0784**	**0213-0784**
366 SE FIS w/AT 11	**0213-0784**	**0213-0784**
400 2x4 98-00	**0213-0848**	**0213-0848**
400 4x4 98-00	**0213-0848**	**0213-0848**
400 4x4 14-15	**0213-0784**	**0213-0784**

FITS MODEL	FRONT PART #	REAR PART #
ARCTIC CAT (CONT)		
400 4x4 w/AT 03-04	**0213-0784**	**-**
400 4x4 w/MT 03-04	**0213-0784**	**-**
400 DVX 04-05	**0213-0750**	**0213-0752**
400 DVX 06	**0213-0750**	**-**
400 FIS 2x4 w/AT 03	**-**	**0213-0784**
400 FIS 2x4 w/AT 04	**0213-0784**	**0213-0784**
400 FIS 2x4 w/MT 03	**-**	**0213-0784**
400 FIS 2x4 w/MT 04	**0213-0784**	**0213-0784**
400 FIS 4x4 TRV 06-14	**0213-0784**	**0213-0784**
400 FIS 4x4 w/AT 03-14	**0213-0784**	**0213-0784**
400 FIS 4x4 w/AT LTD 07	**0213-0785**	**0213-0785**
400 FIS 4x4 w/MT 02-08	**0213-0784**	**0213-0784**
400 TBX 4x4 04-06	**0213-0784**	**0213-0784**
400 VP 4x4 w/AT 05-06	**0213-0784**	**0213-0784**
400 VP 4x4 w/MT 05-06	**0213-0784**	**0213-0784**
Alterra 400 16-17	**0213-0784**	**0213-0784**
425 4x4 11	**0213-0784**	**0213-0784**
450 4x4 13-15	**0213-0784**	**0213-0784**
450 H1 10	**0213-0784**	**0213-0784**
450i GT EFI 12	**0213-0785**	**0213-0785**
450i TRV EFI 11-12	**0213-0784**	**0213-0784**
450i TRV GT EFI 12	**0213-0785**	**0213-0785**
Alterra 450 16-22	**0213-0784**	**0213-0784**
454 2x4 97-98	**0213-0848**	**0213-0848**

FITS MODEL	FRONT PART #	REAR PART #
ARCTIC CAT (CONT)		
454 4x4 96-98	**0213-0848**	**0213-0848**
500 4x4 98-99	**0213-0848**	**0213-0848**
500 4x4 w/MT 00	**0213-0848**	**0213-0848**
500 EFI 4x4 w/AT 13-17	**0213-0784**	**0213-0784**
500 FIS 4x4 w/AT 02-03	**0213-0784**	**-**
500 FIS 4x4 w/AT 04-09	**0213-0784**	**0213-0784**
500 FIS 4x4 w/MT 03	**0213-0784**	**-**
500 FIS 4x4 w/MT 04-09	**0213-0784**	**0213-0784**
500 FIS TBX 4x4 03-06	**0213-0784**	**0213-0784**
500 FIS TRV 4x4 03-08	**0213-0784**	**0213-0784**
500 TRV 13-15	**0213-0784**	**0213-0784**
500 XR 15	**0213-0784**	**0213-0784**
500 XT EFI 13	**0213-0785**	**0213-0785**
Alterra 500 17-18	**0213-0784**	**0213-0784**
Alterra 500 XT 16	**0213-0851**	**0213-0851**
Alterra TRV 500 17	**0213-0784**	**0213-0784**
Prowler 500 HDX 14-15	**0213-0784**	**0213-0784**
Prowler 500 HDX LTD 14	**0213-0785**	**0213-0785**
Prowler 500 HDX XT 14-17	**0213-0785**	**0213-0785**
550 EFI 4x4 12-14	**0213-0784**	**0213-0784**
550 GT EFI 4x4 12	**0213-0785**	**0213-0785**
550 H1 FIS 4x4 09-11	**0213-0784**	**0213-0784**
550 H1 FIS 4x4 LTD 09	**0213-0785**	**0213-0785**
550 LTD EFI 12-14	**0213-0785**	**0213-0785**

BOLD GRAY part numbers are new for 2024

WHEEL STUD AND NUT KITS (CONT)

FRONT AND REAR WHEEL STUD AND NUT KITS (CONT)

FITS MODEL	FRONT PART #	REAR PART #
ARCTIC CAT (CONT)		
550 TRV 4x4 w/AT 09-11	**0213-0784**	**0213-0784**
550 TRV Cruiser 12	**0213-0785**	**0213-0785**
550 TRV GT 11-12	**0213-0785**	**0213-0785**
550 TRV LTD 09-15	**0213-0785**	**0213-0785**
550 TRV XT 13-15	**0213-0785**	**0213-0785**
550 XR 15	**0213-0784**	**0213-0784**
550 XR LTD 15	**0213-0851**	**0213-0851**
550 XR XT 15	**0213-0851**	**0213-0851**
550 XT EFI 4x4 13-14	**0213-0785**	**0213-0785**
Alterra 550 16	**0213-0784**	**0213-0784**
Alterra 550 XT 16	**0213-0851**	**0213-0851**
Alterra TRV 550 XT EPS 17	**0213-0851**	**0213-0851**
Prowler 550 09	**0213-0784**	**0213-0784**
Prowler 550 XT 10-15	**0213-0785**	**0213-0785**
Alterra 570 19-20	**0213-0784**	**0213-0784**
Alterra 570 EPS 19	**0213-0784**	**0213-0784**
Alterra 570 EPS 20-21	**0213-0851**	**0213-0851**
Alterra 570 XT 19	**0213-0784**	**0213-0784**
Alterra 600 EPS 22	**0213-0784**	**0213-0784**
650 4x4 H1 07-11	**0213-0784**	**0213-0784**
650 4x4 w/AT V2 04-06	**0213-0784**	**0213-0784**
650 H1 LTD 06-07	**0213-0785**	**0213-0785**
650 H1 Mudpro 10-11	**0213-0784**	**0213-0784**
650 H1 TBX 07-09	**0213-0784**	**0213-0784**
650 TRV 07-09	**0213-0784**	**0213-0784**
650 TRV LTD 07	**0213-0785**	**0213-0785**
650i 4x4 12	**0213-0784**	**0213-0784**
Prowler 650 07-08	**0213-0784**	**0213-0784**
Prowler 650 XT 06-09	**0213-0785**	**0213-0785**
700 Diesel 07-15	**0213-0784**	**0213-0784**
700 EFI 07-14	**0213-0784**	**0213-0784**
700 EFI H1 08	**0213-0785**	**0213-0785**
700 EFI H1 09	**0213-0784**	**0213-0784**
700 EFI H1 LTD 09	**0213-0785**	**0213-0785**
700 EFI H1 Mudpro 09-11	**0213-0785**	**0213-0785**
700 GT EFI 12	**0213-0785**	**0213-0785**
700 LTD 06-13	**0213-0785**	**0213-0785**
700 Mudpro 12	**0213-0785**	**0213-0785**
700 Mudpro LTD 12-16	**0213-0785**	**0213-0785**
700 Mudpro LTD 17	**0213-0851**	**0213-0851**
700 TBX 10	**0213-0784**	**0213-0784**
700 TBX 13	**0213-0785**	**0213-0785**
700 TBX 14-17	**0213-0784**	**0213-0784**
700 TBX GT 12	**0213-0785**	**0213-0785**
700 TBX LTD 11	**0213-0785**	**0213-0785**
700 TBX SE 16	**0213-0851**	**0213-0851**
700 TRV 08-12	**0213-0785**	**0213-0785**
700 TRV Cruiser 08-10	**0213-0785**	**0213-0785**
700 TRV GT 11-12	**0213-0785**	**0213-0785**
700 TRV LTD 13-15	**0213-0785**	**0213-0785**
700 TRV SE 16	**0213-0851**	**0213-0851**
700 TRV XT 13-15	**0213-0785**	**0213-0785**
700 XR 15	**0213-0784**	**0213-0784**
700 XR LTD 15	**0213-0851**	**0213-0851**
700 XR XT 15	**0213-0851**	**0213-0851**
700 XT 13-14	**0213-0785**	**0213-0785**
Alterra 700 16-20	**0213-0784**	**0213-0784**
Alterra 700 21	**0213-0851**	**0213-0851**
Alterra 700 Mudpro LTD 18-19	**0213-0851**	**0213-0851**
Alterra 700 TBX 18-20	**0213-0784**	**0213-0784**
Alterra 700 VLX 18	**0213-0784**	**0213-0784**
Alterra 700 VLX EPS 18	**0213-0784**	**0213-0784**
Alterra 700 XT 16	**0213-0851**	**0213-0851**
Alterra 700 XT EPS 17-19	**0213-0851**	**0213-0851**
Alterra TRV 700 EPS 20	**0213-0851**	**0213-0851**
Alterra TRV 700 XT EPS 17-22	**0213-0851**	**0213-0851**
Prowler 700 HDX 12-14	**0213-0785**	**0213-0785**
Prowler 700 HDX XT 15-17	**0213-0785**	**0213-0785**
Prowler 700 HDX XT SE 16	**0213-0785**	**0213-0785**
Prowler 700 XT 09-17	**0213-0785**	**0213-0785**
Prowler 700 XTX 08-14	**0213-0785**	**0213-0785**
VLX 700 17	**0213-0784**	**0213-0784**
Wildcat Sport 15-16	**0213-0784**	**0213-0784**
Wildcat Sport LTD 15-19	**0213-0851**	**0213-0851**
Wildcat Sport SE 17	**0213-0851**	**0213-0851**
Wildcat Sport XT 15-19	**0213-0851**	**0213-0851**
Wildcat Trail 14-17	**0213-0784**	**0213-0784**
Wildcat Trail 18	**0213-0851**	**0213-0851**
Wildcat Trail 19	**0213-0784**	**0213-0784**
Wildcat Trail LTD 15-17	**0213-0785**	**0213-0785**
Wildcat Trail LTD 18-20	**0213-0851**	**0213-0851**
Wildcat Trail SE 16-17	**0213-0851**	**0213-0851**
Wildcat Trail XT 14-15	**0213-0785**	**0213-0785**
Wildcat Trail XT 16-20	**0213-0851**	**0213-0851**
Wildcat 4X LTD 18	**0213-0851**	**0213-0851**
Wildcat X EPS 18	**0213-0851**	**0213-0851**
1000 H2 LTD 11	**0213-0785**	**0213-0785**
1000 H2 Mudpro 10-11	**0213-0785**	**0213-0785**
1000 H2 THUNDERCAT 08-10	**0213-0785**	**0213-0785**
1000 Mudpro LTD 12-15	**0213-0785**	**0213-0785**
1000 Mudpro LTD 16-17	**0213-0851**	**0213-0851**
1000 TRV 09-10	**0213-0785**	**0213-0785**
1000 TRV Cruiser 09-12	**0213-0785**	**0213-0785**
1000 TRV GT 12	**0213-0785**	**0213-0785**
1000 TRV LTD 13-15	**0213-0785**	**0213-0785**
1000 TRV XT 15	**0213-0785**	**0213-0785**
1000 XT 13-17	**0213-0785**	**0213-0785**
1000i GT 12	**0213-0785**	**0213-0785**
Alterra TRV 1000 XT 17	**0213-0851**	**0213-0851**
Prowler 1000 XT 15-17	**0213-0785**	**0213-0785**
Prowler 1000 XTZ 11-14	**0213-0785**	**0213-0785**
Prowler 1000 XTZ H2 09-11	**0213-0785**	**0213-0785**
Wildcat 1000 14-15	**0213-0785**	**0213-0785**
Wildcat 1000 Late build 13	**0213-0785**	**0213-0785**
Wildcat 4 13-14	**0213-0785**	**0213-0785**
Wildcat 4 LTD 14	**0213-0785**	**0213-0785**
Wildcat 4X 14-16	**0213-0785**	**0213-0785**
Wildcat 4X LTD 14-15	**0213-0851**	**0213-0851**
Wildcat GT 12-13	**0213-0785**	**0213-0785**
Wildcat LTD 13-14	**0213-0785**	**0213-0785**
Wildcat LTD Late Build 13	**0213-0785**	**0213-0785**
Wildcat X 13-16	**0213-0785**	**0213-0785**
Wildcat X LTD 14-16	**0213-0851**	**0213-0851**
Wildcat X SE 16	**0213-0851**	**0213-0851**
CAN-AM		
DS 50 02-06	**0213-0848**	**0213-0848**
Quest 50 03	**0213-0848**	**0213-0848**
DS 90 2-stroke 02-06	**0213-0848**	**0213-0848**
DS 90 4-stroke 02-07	**0213-0848**	**0213-0848**
Quest 90 4-stroke 03	**0213-0848**	**0213-0848**
Outlander 330 04-05	**0213-0763**	**0213-0763**
Outlander 330 4X4 05	**0213-0763**	**0213-0763**
Outlander 400 03-04	**0213-0763**	**0213-0763**
Outlander 400 STD 2x4 05	**0213-0763**	**0213-0763**
Outlander 400 STD 4x4 05-15	**0213-0763**	**0213-0763**
Outlander 400 XT 4x4 04-05	**0213-0763**	**0213-0763**
Outlander 400 XT 4x4 06	**0213-0763**	**0213-0764**
Outlander 400 XT 4x4 07	**0213-0763**	**0213-0763**
Outlander 400 XT 4x4 08	**0213-0764**	-
Outlander 400 XT 4x4 12-14	**0213-0764**	**0213-0764**
Outlander Max 400 EFI 15	**0213-0763**	**0213-0763**
Outlander Max 400 STD 4x4 05-14	**0213-0763**	**0213-0763**
Outlander Max 400 XT 4x4 06	**0213-0763**	**0213-0763**
Outlander Max 400 XT 4x4 07-14	**0213-0764**	**0213-0764**
Outlander DPS 450 EFI 16-17	**0213-0867**	**0213-0867**
Outlander DPS 450 EFI 20	**0213-0766**	**0213-0766**
Outlander DPS 450 EFI 21	**0213-0765**	**0213-0765**
Outlander L 450 EFI 15-16	**0213-0765**	**0213-0765**
Outlander L Max 450 EFI 15-16	**0213-0765**	**0213-0765**
Outlander Max 450 6x6 19-21	**0213-0766**	**0213-0766**
Outlander Max 450 EFI 17	**0213-0765**	**0213-0765**
Outlander Max DPS 450 EFI 16-18	**0213-0867**	**0213-0867**
Outlander Max DPS 450 EFI 20	**0213-0766**	**0213-0766**
Outlander Max DPS 450 EFI 21	**0213-0765**	**0213-0765**
Outlander Max STD 450 EFI 18-21	**0213-0765**	**0213-0765**
Outlander STD 450 EFI 17-21	**0213-0765**	**0213-0765**
Defender 500 17-21	**0213-0763**	**0213-0763**
Defender 500 DPS 17-19	**0213-0764**	**0213-0764**
Defender 500 DPS 20-21	**0213-0767**	**0213-0767**
Defender 500 DPS Camo 17	**0213-0767**	**0213-0767**
Outlander 500 LTD 4x4 10	**0213-0764**	**0213-0764**
Outlander 500 STD 4x4 07-08	**0213-0763**	**0213-0763**
Outlander 500 STD 4x4 09	**0213-0764**	**0213-0763**
Outlander 500 STD 4x4 10-12	**0213-0764**	**0213-0764**
Outlander 500 STD 4x4 13	**0213-0765**	**0213-0765**
Outlander 500 STD 4x4 14-15	**0213-0867**	**0213-0867**
Outlander 500 XT 4x4 07-12	**0213-0764**	**0213-0764**
Outlander 500 XT 4x4 13-14	**0213-0766**	**0213-0766**
Outlander L 500 EFI 15	**0213-0765**	**0213-0765**
Outlander L Max 500 EFI 15	**0213-0765**	**0213-0765**
Outlander Max 500 EFI 15	**0213-0867**	**0213-0867**
Outlander Max 500 STD 4x4 07-09	**0213-0763**	**0213-0763**
Outlander Max 500 STD 4x4 10-12	**0213-0764**	**0213-0764**
Outlander Max 500 STD 4x4 13-14	**0213-0765**	**0213-0765**
Outlander Max 500 XT 4x4 07-12	**0213-0764**	**0213-0764**
Outlander Max 500 XT 4x4 13-14	**0213-0766**	**0213-0766**
Renegade 500 08-12	**0213-0764**	**0213-0764**
Renegade 500 13-15	**0213-0766**	**0213-0766**
Traxter 500 02-03	**0213-0763**	-
Traxter 500 04-05	**0213-0763**	**0213-0763**
Traxter 500 Auto CVT 05	**0213-0763**	**0213-0763**
Outlander DPS 570 EFI 16-17	**0213-0867**	**0213-0867**
Outlander DPS 570 EFI 18	**0213-0766**	**0213-0766**
Outlander DPS 570 EFI 19-20	**0213-0766**	**0213-0766**
Outlander DPS 570 EFI 21	**0213-0765**	**0213-0766**
Outlander L 570 EFI 16	**0213-0765**	**0213-0765**
Outlander LE 570 EFI 16	**0213-0766**	**0213-0766**
Outlander Max 570 EFI 16-17	**0213-0765**	**0213-0765**
Outlander Max DPS 570 EFI 16	**0213-0867**	**0213-0867**
Outlander Max DPS 570 EFI 17-18	**0213-0766**	**0213-0766**
Outlander Max DPS 570 EFI 19-20	**0213-0766**	**0213-0766**
Outlander Max DPS 570 EFI 21	**0213-0765**	**0213-0766**
Outlander Max STD 570 EFI 18-21	**0213-0765**	**0213-0765**
Outlander STD 570 EFI 17-21	**0213-0765**	**0213-0765**
Outlander XMR 570 EFI 16-21	**0213-0766**	**0213-0766**
Renegade 570 EFI 16-21	**0213-0766**	**0213-0766**
Renegade XMR 570 EFI 17-21	**0213-0766**	**0213-0766**
Outlander 650 6x6 15-18	**0213-0766**	**0213-0766**
Outlander 650 6x6 19	**0213-0765**	**0213-0765**
Outlander 650 STD 4x4 06-09	**0213-0763**	**0213-0763**
Outlander 650 STD 4x4 10-12	**0213-0764**	**0213-0764**

WHEEL STUD AND NUT KITS continued on next page.

BOLD GRAY part numbers are new for 2024

MOOSE RACING WHEEL STUD AND NUT KITS (CONT)

FRONT AND REAR WHEEL STUD AND NUT KITS (CONT)

FITS MODEL	FRONT PART #	REAR PART #
CAN-AM (CONT)		
Outlander 650 STD 4x4 13	0213-0765	0213-0765
Outlander 650 STD 4x4 14	0213-0867	0213-0867
Outlander 650 STD 4x4 15	0213-0765	0213-0765
Outlander 650 XMR 13-21	0213-0766	0213-0766
Outlander 650 XT 4x4 06-11	0213-0764	0213-0764
Outlander 650 XT 4x4 12	0213-0767	0213-0767
Outlander 650 XT 4x4 13-14	0213-0766	0213-0766
Outlander DPS 650 EFI 17-21	0213-0766	0213-0766
Outlander Max 650 6x6 19-21	0213-0766	0213-0766
Outlander Max 650 DPS 21	0213-0766	0213-0766
Outlander Max 650 STD 4x4 06-09	0213-0763	0213-0763
Outlander Max 650 STD 4x4 11-12	0213-0764	0213-0764
Outlander Max 650 STD 4x4 13	0213-0765	0213-0765
Outlander Max 650 STD 4x4 14-15	0213-0867	0213-0867
Outlander Max 650 XT 21	0213-0766	0213-0766
Outlander Max 650 XT 4x4 06	0213-0763	0213-0763
Outlander Max 650 XT 4x4 07-11	0213-0764	0213-0764
Outlander Max 650 XT 4x4 12	0213-0767	0213-0767
Outlander Max 650 XT 4x4 13-14	0213-0766	0213-0766
Outlander STD 650 EFI 17-21	0213-0765	0213-0765
Renegade 650 EFI 18-19	0213-0766	0213-0766
Traxter 650 05	0213-0763	0213-0763
Traxter 650 Auto CVT 05	0213-0763	0213-0763
Commander 700 DPS 22	0213-0763	0213-0763
Commander 700 XT 22	0213-0767	0213-0767
Defender 700 22	0213-0763	0213-0763
Defender 700 DPS 22	0213-0767	0213-0767
Defender Max 700 22	0213-0763	0213-0763
Maverick Trail 700 22	0213-0763	0213-0763
Maverick Trail 700 DPS 22	0213-0767	0213-0767
Commander 800 DPS 13-15	0213-0774	-
Commander 800 STD 11-20	0213-0768	-
Commander 800 XT 11-15	0213-0774	-
Commander 800 XTP 16	0213-0769	0213-0769
Commander Max 800 DPS 18-20	0213-0769	-
Defender 800 16-21	0213-0763	0213-0763
Defender 800 DPS 16	0213-0764	0213-0764
Defender 800 DPS 18	0213-0764	0213-0764
Defender 800 DPS 19-21	0213-0767	0213-0767
Defender 800 DPS CAB 21	0213-0767	0213-0767
Defender 800 XT 16-21	0213-0767	0213-0767
Defender 800 XT CAB 18-20	0213-0767	0213-0767
Defender Max 800 DPS 17-21	0213-0767	0213-0767
Defender Max 800 XT 17-21	0213-0767	0213-0767
Maverick Trail 800R 18-21	0213-0763	0213-0763
Maverick Trail 800R DPS 18-21	0213-0767	0213-0767
Outlander 800 STD 4x4 06-08	0213-0763	0213-0763
Outlander 800 XMR 11-12	0213-0767	0213-0767
Outlander 800 XT 4x4 06	0213-0763	0213-0763
Outlander 800 XT 4x4 07-08	0213-0764	0213-0764
Outlander 800 XXC 11	0213-0767	0213-0767
Outlander 800R STD 4x4 09	0213-0763	0213-0763
Outlander 800R STD 4x4 10-11	0213-0764	0213-0764
Outlander 800R STD 4x4 12-13	0213-0765	0213-0765
Outlander 800R STD 4x4 14	0213-0867	0213-0867
Outlander 800R STD 4x4 15	0213-0765	0213-0765
Outlander 800R XMR 15	0213-0766	0213-0766
Outlander 800R XT 4x4 09-11	0213-0764	0213-0764
Outlander 800R XT 4x4 12-14	0213-0766	0213-0766
Outlander Max 800 LTD 4x4 07-08	0213-0764	0213-0764
Outlander Max 800 STD 4x4 06-08	0213-0763	0213-0763
Outlander Max 800 XT 4x4 06	0213-0763	0213-0763
Outlander Max 800 XT 4x4 07-08	0213-0764	0213-0764
Outlander Max 800R EFI 15	0213-0765	0213-0765
Outlander Max 800R LTD 4x4 09-12	0213-0764	0213-0764
Outlander Max 800R STD 4x4 09	0213-0763	0213-0763
Outlander Max 800R STD 4x4 10-11	0213-0764	0213-0764
Outlander Max 800R STD 4x4 12	0213-0763	0213-0765
Outlander Max 800R STD 4x4 13	0213-0766	0213-0765
Outlander Max 800R STD 4x4 14	0213-0867	0213-0867
Outlander Max 800R XT 4x4 09-11	0213-0764	0213-0764
Outlander Max 800R XT 4x4 12-14	0213-0766	0213-0766
Renegade 800 07-11	0213-0764	0213-0764
Renegade 800 12-15	0213-0766	0213-0766
Renegade 800 X 08-09	0213-0767	0213-0767
Renegade 800 XXC 10-11	0213-0767	0213-0767
Renegade 800 XXC 12-14	0213-0766	0213-0766
Outlander 850 16	0213-0765	0213-0765
Outlander 850 DPS 16	0213-0867	0213-0867
Outlander 850 DPS 17-21	0213-0766	0213-0766
Outlander 850 XMR 16-21	0213-0766	0213-0766
Outlander 850 XT 16-21	0213-0766	0213-0766
Outlander 850 XTP 16-21	0213-0766	0213-0766
Outlander Max 850 DPS 17-20	0213-0766	0213-0766
Outlander Max 850 DPS 21	0213-0867	0213-0867
Outlander Max 850 XT 16	0213-0766	0213-0766
Outlander Max 850 XT 21	0213-0766	0213-0867
Outlander Max 850 XTP 16	0213-0766	0213-0766
Outlander Max 850 XTP 21	0213-0867	0213-0867
Renegade 850 16-21	0213-0766	0213-0766
Renegade 850 XXC 16-21	0213-0766	0213-0766
Defender 900 22	0213-0763	0213-0763
Defender 900 DPS 22	0213-0767	0213-0767
Defender 900 DPS CAB 22	0213-0767	0213-0767
Defender 900 XT 22	0213-0767	0213-0767
Defender Max 900 22	0213-0763	0213-0763
Defender Max 900 DPS 22	0213-0763	0213-0763
Defender Max 900 XT 22	0213-0767	0213-0767
Commander 1000 DPS 11-17	0213-0774	-
Commander 1000 DPS 18-20	0213-0769	-
Commander 1000 DPS 21-22	-	0213-0763
Commander 1000 LTD 12-17	0213-0774	-
Commander 1000 LTD 18-20	0213-0769	-
Commander 1000 STD 11-14	0213-0768	-
Commander 1000 STD 16	0213-0768	-
Commander 1000 STD 17-19	0213-0868	-
Commander 1000 X 11	0213-0774	-
Commander 1000 XMR 22	-	0213-0767
Commander 1000 XT 11-15	0213-0774	-
Commander 1000 XT 17-20	0213-0769	-
Commander 1000 XT 21	0213-0769	0213-0767
Commander 1000 XT 22	-	0213-0767
Commander 1000 XTP 15-17	0213-0769	0213-0769
Commander 1000 XTP 21	0213-0769	0213-0767
Commander 1000 XTP 22	-	0213-0767
Commander Max 1000 DPS 14-15	0213-0769	0213-0769
Commander Max 1000 DPS 16	0213-0769	-
Commander Max 1000 DPS 18-19	0213-0769	-
Commander Max 1000 DPS 21-22	-	0213-0763
Commander Max 1000 LTD 14-15	0213-0769	0213-0769
Commander Max 1000 LTD 16	0213-0769	-
Commander Max 1000 LTD 18-20	0213-0769	-
Commander Max 1000 STD 15	0213-0769	0213-0769
Commander Max 1000 STD 16-19	0213-0868	-
Commander Max 1000 XT 14-15	0213-0769	0213-0769
Commander Max 1000 XT 16	0213-0769	-
Commander Max 1000 XT 18-20	0213-0769	-
Commander Max 1000 XT 21-22	-	0213-0767
Commander Max 1000 XTP 15	0213-0769	0213-0769
Commander Max 1000 XTP 22	-	0213-0767
Defender 1000 16-19	0213-0763	0213-0763
Defender 1000 DPS 16	0213-0764	0213-0764
Defender 1000 DPS 18	0213-0764	0213-0764
Defender 1000 DPS 19-22	0213-0767	0213-0767
Defender 1000 DPS 6x6 20-22	0213-0767	0213-0767
Defender 1000 LTD CAB 21-22	0213-0767	0213-0767
Defender 1000 LTD CAB 6x6 22	0213-0767	0213-0767
Defender 1000 PRO DPS 20-22	0213-0767	0213-0767
Defender 1000 PRO LONE STAR 21-22	0213-0767	0213-0767
Defender 1000 PRO LTD 22	0213-0767	0213-0767
Defender 1000 PRO LTD CAB 21	0213-0767	0213-0767
Defender 1000 PRO XT 20-22	0213-0767	0213-0767
Defender 1000 XMR 18-22	0213-0767	0213-0767
Defender 1000 XT 16-22	0213-0767	0213-0767
Defender 1000 XT 6x6 21-22	0213-0767	0213-0767
Defender 1000 XT CAB 17-20	0213-0767	0213-0767
Defender 1000 XTP 18-20	0213-0767	0213-0767
Defender Max 1000 18	0213-0763	0213-0763
Defender Max 1000 19	0213-0767	0213-0767
Defender Max 1000 DPS 17-22	0213-0767	0213-0767
Defender Max 1000 LONE STAR 18-22	0213-0767	0213-0767
Defender Max 1000 LONE STAR CAB 22	0213-0767	0213-0767
Defender Max 1000 LTD 21	0213-0767	0213-0767
Defender Max 1000 LTD CAB 20-22	0213-0767	0213-0767
Defender Max 1000 XMR 19-22	0213-0767	0213-0767
Defender Max 1000 XT 17-22	0213-0767	0213-0767

BOLD GRAY part numbers are new for 2024

MOOSE RACING WHEEL STUD AND NUT KITS (CONT)

FRONT AND REAR WHEEL STUD AND NUT KITS (CONT)

FITS MODEL	FRONT PART #	REAR PART #
CAN-AM (CONT)		
Defender Max 1000 XT CAB 18-19	**0213-0767**	**0213-0767**
Maverick 1000 STD 13-18	**0213-0769**	**0213-0769**
Maverick 1000 Turbo 16-17	**0213-0769**	**0213-0769**
Maverick 1000 Turbo XDS 15-16	**0213-0769**	**0213-0769**
Maverick 1000 Turbo XRS 16	**0213-0769**	**0213-0769**
Maverick 1000 XC 16-17	**0213-0769**	**0213-0769**
Maverick 1000 XDS 15-16	**0213-0769**	**0213-0769**
Maverick 1000 XMR 14-18	**0213-0769**	**0213-0769**
Maverick 1000 XRS 13-15	**0213-0769**	**0213-0769**
Maverick 1000 XRS DPS 14	**0213-0769**	**0213-0769**
Maverick 1000 XXC 14-17	**0213-0769**	**0213-0769**
Maverick 1000R DPS 16	**0213-0769**	**0213-0769**
Maverick 1000R XC 18	**0213-0769**	**0213-0769**
Maverick 1000R XC DPS 17-18	**0213-0769**	**0213-0769**
Maverick 1000R XXC 18	**0213-0769**	**0213-0769**
Maverick Max 1000 STD 14-18	**0213-0769**	**0213-0769**
Maverick Max 1000 Turbo 16-17	**0213-0769**	**0213-0769**
Maverick Max 1000 Turbo XDS 15-17	**0213-0769**	**0213-0769**
Maverick Max 1000 Turbo XRS 16-17	**0213-0769**	**0213-0769**
Maverick Max 1000 XDS 15-16	**0213-0769**	**0213-0769**
Maverick Max 1000 XMR 17-18	**0213-0769**	**0213-0769**
Maverick Max 1000 XRS 14-15	**0213-0769**	**0213-0769**
Maverick Sport 1000 19-22	**0213-0767**	**0213-0767**
Maverick Sport 1000 DPS 19-20	**0213-0767**	**0213-0767**
Maverick Sport 1000R DPS 19-22	**0213-0767**	**0213-0767**
Maverick Sport 1000R XMR 19-22	**0213-0767**	**0213-0767**
Maverick Sport 1000R XRC 19-22	**0213-0767**	**0213-0767**
Maverick Sport 1000R XXC 20-22	**0213-0767**	**0213-0767**
Maverick Sport Max 1000R DPS 19-22	**0213-0767**	**0213-0767**
Maverick Trail 1000 18-20	**0213-0763**	**0213-0763**
Maverick Trail 1000 21	**0213-0767**	**0213-0767**
Maverick Trail 1000 DPS 18-22	**0213-0767**	**0213-0767**
Outlander 1000 DPS 12-16	**0213-0765**	**0213-0765**
Outlander 1000 DPS 17-19	**0213-0766**	**0213-0766**
Outlander 1000 EFI 6x6 15-18	**0213-0766**	**0213-0766**
Outlander 1000 XMR 13-21	**0213-0766**	**0213-0766**
Outlander 1000 XT 12-21	**0213-0766**	**0213-0766**
Outlander 1000 XTP 13-21	**0213-0766**	**0213-0766**
Outlander 1000 XXC 20-21	**0213-0766**	**0213-0766**
Outlander Max 1000 13-20	**0213-0766**	**0213-0766**
Outlander Max 1000 EFI 6x6 19-21	**0213-0766**	**0213-0766**
Outlander Max 1000 LTD 15-16	**0213-0766**	**0213-0766**
Outlander Max 1000 XT 13-21	**0213-0766**	**0213-0766**
Outlander Max 1000 XTP 13-21	**0213-0766**	**0213-0766**
Renegade 1000 12-19	**0213-0766**	**0213-0766**
Renegade 1000 XMR 16-21	**0213-0766**	**0213-0766**
Renegade 1000 XXC 12-21	**0213-0766**	**0213-0766**
HONDA		
TRX90 93-23	**0213-0850**	**0213-0850**
TRX125 85-88	**0213-0850**	**0213-0850**
TRX200 90-91	**0213-0759**	**0213-0756**
TRX200D 90-97	**0213-0759**	**0213-0756**
TRX200SX 86-88	**0213-0759**	**0213-0756**
ATC250R 85	**0213-0755**	**0213-0755**
ATC250R 86	**0213-0755**	**0213-0755**
ATC250SX 85	**-**	**0213-0864**
TRX250 Fourtrax 85	**-**	**0213-0850**
TRX250 Recon 97-01	**0213-0759**	**0213-0756**
TRX250R 86-89	**0213-0755**	**0213-0755**
TRX250TE Recon 02-23	**0213-0759**	**0213-0756**
TRX250TM Recon 02-08	**0213-0759**	**0213-0756**
TRX250TM Recon 09-11	**0213-0759**	**0213-0759**
TRX250TM Recon 12-23	**0213-0759**	**0213-0756**
TRX250X 87-92	**0213-0755**	**0213-0755**
TRX250X / EX Sportrax 01-21	**0213-0755**	**0213-0755**
TRX300 EX 93-08	**0213-0755**	**0213-0755**
TRX300 Fourtrax 88-00	**0213-0759**	**0213-0756**
TRX300 X 09	**0213-0755**	**0213-0755**
TRX300FW Fourtrax 4x4 88-00	**-**	**0213-0756**
ATC350X 85-86	**-**	**0213-0755**
TRX350FE 00-06	**0213-0760**	**0213-0756**
TRX350FM Fourtrax Rancher 00-06	**0213-0760**	**0213-0756**
TRX350TE 00-05	**0213-0759**	**0213-0756**
TRX350TE 06	**0213-0759**	**0213-0756**
TRX350TM Fourtrax Rancher 00	**0213-0760**	**0213-0756**
TRX350TM Fourtrax Rancher 01-05	**0213-0759**	**0213-0756**
TRX350TM Fourtrax Rancher 06	**0213-0759**	**0213-0756**
TRX400EX 99-08	**0213-0755**	**0213-0755**
TRX400FA 04-07	**0213-0760**	**0213-0756**
TRX400FGA Fourtrax Rancher 4x4 04-07	**0213-0760**	**0213-0756**
TRX400FW Fourtrax Foreman 4x4 95-01	**-**	**0213-0756**
TRX400FW Fourtrax Foreman 4x4 02-03	**0213-0760**	**0213-0756**
TRX400X 09-14	**0213-0755**	**0213-0755**
TRX420 FA IRS 09-14	**0213-0756**	**0213-0756**
TRX420 FA IRS 15-23	**0213-0759**	**0213-0756**
TRX420 FA Solid Axle 14-23	**0213-0759**	**0213-0756**
TRX420 FE 07-13	**0213-0756**	**0213-0756**
TRX420 FE 14-23	**0213-0759**	**0213-0756**
TRX420 FM 07-13	**0213-0756**	**0213-0756**
TRX420 FM 14-23	**0213-0759**	**0213-0756**
TRX420 FPA IRS 09-14	**0213-0756**	**0213-0756**
TRX420 FPE 09-13	**0213-0756**	**0213-0756**
TRX420 FPM 09-13	**0213-0756**	**0213-0756**
TRX420 TE 07-23	**0213-0759**	**0213-0756**
TRX420 TM 07-23	**0213-0759**	**0213-0756**
TRX450ER 06-14	**0213-0755**	**0213-0755**
TRX450ES 98-00	**-**	**0213-0756**
TRX450ES 01	**-**	**0213-0756**
TRX450FE 02-04	**0213-0760**	**0213-0756**
TRX450FM 02-04	**0213-0760**	**0213-0756**
TRX450R 04-09	**0213-0755**	**0213-0755**
TRX450S 98-01	**-**	**0213-0756**
Pioneer 500 15-22	**0213-0865**	**0213-0865**
TRX500FA 01-04	**0213-0758**	**-**
TRX500FA 05-06	**0213-0757**	**-**
TRX500FA 07-11	**0213-0759**	**-**
TRX500FA 12-14	**0213-0756**	**0213-0756**
TRX500FA 15-17	**0213-0759**	**0213-0756**
TRX500FA 18-19	**0213-0759**	**0213-0756**
TRX500FE 05-13	**0213-0756**	**0213-0756**
TRX500FE 14-19	**0213-0759**	**0213-0756**
TRX500FGA 04	**0213-0758**	**-**
TRX500FGA 05-06	**0213-0757**	**-**
TRX500FGA 07-08	**0213-0759**	**-**
TRX500FM 05-13	**0213-0756**	**0213-0756**
TRX500FM IRS 15-19	**0213-0759**	**0213-0756**
TRX500FM Solid Axle 14-19	**0213-0759**	**0213-0756**
TRX500FPA 09-11	**0213-0759**	**-**
TRX500FPA 12-14	**0213-0756**	**0213-0756**
TRX500FPE 07-13	**0213-0756**	**0213-0756**
TRX500FPM 08-13	**0213-0756**	**0213-0756**
TRX500TM 05-06	**0213-0759**	**0213-0756**
HONDA (CONT)		
Pioneer 520 21-22	**0213-0865**	**0213-0865**
TRX520FA 20-23	**0213-0759**	**0213-0756**
TRX520FE 20-23	**0213-0759**	**0213-0756**
TRX520FM IRS 20-23	**0213-0759**	**0213-0756**
TRX520FM Solid Axle 20-23	**0213-0759**	**0213-0756**
TRX650 Rincon 03-05	**0213-0758**	**0213-0757**
TRX680 Rincon 06-16	**0213-0757**	**0213-0757**
TRX680 Rincon 17-22	**0213-0756**	**0213-0756**
Big Red MUV 700 09-13	**0213-0865**	**0213-0865**
Pioneer 700 14-23	**0213-0865**	**0213-0865**
Pioneer 700 Deluxe 17-23	**0213-0865**	**0213-0865**
Pioneer 700-4 14-23	**0213-0865**	**0213-0865**
Pioneer 700-4 Deluxe 17-23	**0213-0865**	**0213-0865**
TRX700XX 08-09	**0213-0755**	**0213-0755**
Pioneer 1000 16-22	**0213-0865**	**0213-0865**
Pioneer 1000 Deluxe 20-22	**0213-0865**	**0213-0865**
Pioneer 1000 Limited 17-19	**0213-0865**	**0213-0865**
Pioneer 1000-5 16-22	**0213-0865**	**0213-0865**
Pioneer 1000-5 Deluxe 16-22	**0213-0865**	**0213-0865**
Pioneer 1000-5 Limited 17-21	**0213-0865**	**0213-0865**
Pioneer 1000-6 Deluxe 23	**0213-0865**	**0213-0865**
KAWASAKI		
KLF220 Bayou 88-02	**0213-0849**	**-**
KLF250 Bayou 03-11	**0213-0849**	**-**
KLF300B Bayou 88-05	**0213-0849**	**0213-0849**
KLF300C Bayou 4x4 89-05	**0213-0849**	**0213-0849**
KVF300A Prairie 4x4 99-02	**0213-0849**	**0213-0849**
KVF300B Prairie 2x4 99-02	**0213-0849**	**0213-0849**
KVF360A Prairie 4x4 03-13	**0213-0749**	**0213-0749**
KVF360B Prairie 03-11	**0213-0749**	**0213-0749**
KVF360C Prairie 4x4 03-13	**0213-0749**	**0213-0749**
KFX400 03-06	**0213-0750**	**0213-0752**
KLF400 Bayou 93-99	**0213-0849**	**0213-0849**
KVF400A Prairie 4x4 97-98	**0213-0849**	**0213-0849**
KVF400B Prairie 98	**0213-0849**	**0213-0849**
KVF400C Prairie 4x4 99-02	**0213-0863**	**0213-0863**
KVF400D Prairie 99-02	**0213-0849**	**0213-0849**
Mule 600 08-16	**0213-0754**	**0213-0754**
Mule 610 4x4 08-16	**0213-0754**	**0213-0754**
Mule SX 17-23	**0213-0754**	**0213-0754**
Mule SX 4X4 FI 21-23	**0213-0754**	**0213-0754**
Mule SX 4X4 SE FI 21	**0213-0754**	**0213-0754**
Mule SX 4X4 XC Camo FI 21	**0213-0754**	**0213-0754**
Mule SX 4X4 XC FI 21-23	**0213-0754**	**0213-0754**
Mule SX 4X4 XC LE FI 21-23	**0213-0754**	**0213-0754**
KFX450R 08-14	**0213-0749**	**0213-0749**
Mule 3000 08	**0213-0753**	**0213-0753**
Mule 3010 4x4 08	**0213-0753**	**0213-0753**
Mule 4000 09-23	**0213-0753**	**0213-0753**
Mule 4000 Trans 21	**0213-0753**	**0213-0753**
Mule 4010 4x4 09-23	**0213-0753**	**0213-0753**
Mule 4010 4x4 Trans 23	**0213-0753**	**0213-0753**
Mule 4010 4x4 Trans Camo 21-23	**0213-0753**	**0213-0753**
Mule 4010 4x4 Trans FE 21-23	**0213-0753**	**0213-0753**
KVF650 Brute Force 05-13	**0213-0749**	**0213-0840**
KVF650 I Brute Force 06-07	**0213-0751**	**0213-0751**
KVF650 I Brute Force 08	**0213-0751**	**0213-0840**
KVF650 I Brute Force 09-13	**0213-0751**	**0213-0751**
KVF650 Prairie 02-03	**0213-0749**	**0213-0840**
KFX 700 V-Force 04-09	**0213-0749**	**0213-0749**
KVF700 Prairie 04-06	**0213-0749**	**0213-0840**
KVF750 Brute Force 05-07	**0213-0751**	**0213-0751**
KVF750 Brute Force 08-10	**0213-0749**	**0213-0840**
KVF750 Brute Force 11	**0213-0748**	**0213-0840**
KVF750 Brute Force 12-21	**0213-0748**	**0213-0748**
KVF750 Brute Force EPS 12-23	**0213-0748**	**0213-0748**
Mule PRO-FX 800 16-23	**0213-0753**	**0213-0753**
Mule PRO-FX 800 EPS 21-22	**0213-0753**	**0213-0753**

WHEEL STUD AND NUT KITS continued on next page.

BOLD GRAY part numbers are new for 2024

WHEEL STUD AND NUT KITS (CONT)

FRONT AND REAR WHEEL STUD AND NUT KITS (CONT)

FITS MODEL	FRONT PART #	REAR PART #
KAWASAKI (CONT)		
Mule PRO-FX 800 LE 19-22	**0213-0753**	**0213-0753**
Mule PRO-FXR 800 18-23	**0213-0753**	**0213-0753**
Mule PRO-FXT 800 15-23	**0213-0753**	**0213-0753**
Mule PRO-FXT 800 Ranch 21-22	**0213-0753**	**0213-0753**
Mule PRO-FXT EPS LE 21-23	**0213-0753**	**0213-0753**
Mule 3010 Diesel 07-08	**0213-0753**	**0213-0753**
Mule 4010 4x4 Diesel 09-13	**0213-0753**	**0213-0753**
Mule PRO-DX 16-23	**0213-0753**	**0213-0753**
Mule PRO-DX EPS 21	**0213-0753**	**0213-0753**
Mule PRO-DXT 16-23	**0213-0753**	**0213-0753**
Mule PRO-DXT EPS 21	**0213-0753**	**0213-0753**
POLARIS		
LSV Electric 4x4 11-12	**0213-0778**	**0213-0778**
Ranger EV 4x4 10	-	**0213-0778**
Ranger EV 4x4 11-22	**0213-0778**	**0213-0778**
Ranger EV LIION 16-18	**0213-0778**	**0213-0778**
Ranger EV Midsize INTL 14	**0213-0778**	**0213-0778**
Outlaw 50 08-19	**0213-0848**	**0213-0848**
Predator 50 04-07	**0213-0848**	**0213-0848**
Scrambler 50 01-03	**0213-0848**	**0213-0848**
Outlaw 90 07-16	**0213-0848**	**0213-0848**
Predator 90 03-06	**0213-0848**	**0213-0848**
Scrambler 90 01-03	**0213-0848**	**0213-0848**
Sportsman 90 01-16	**0213-0848**	**0213-0848**
Outlaw 110 16-22	**0213-0848**	**0213-0848**
Sportsman 110 16-22	**0213-0848**	**0213-0848**
Phoenix 200 05-06	-	**0213-0863**
Phoenix 200 07-22	**0213-0863**	**0213-0863**
Sawtooth 200 07	**0213-0863**	**0213-0863**
Big Boss 250 6x6 93	**0213-0771**	-
Trail Blazer 250 90-92	-	**0213-0869**
Trail Blazer 250 93-04	**0213-0771**	**0213-0842**
Trail Blazer 250 05-06	**0213-0772**	**0213-0842**
Trail Boss 250 2x4 89-91	-	**0213-0869**
Trail Boss 250 2x4 92	-	**0213-0869**
Trail Boss 250 2x4 93-99	**0213-0771**	**0213-0842**
Trail Boss 250 4x4 89-91	-	**0213-0869**
Trail Boss 250 4x4 92	-	**0213-0869**
Trail Boss 250 4x4 93-95	**0213-0771**	**0213-0842**
Xplorer 250 4x4 00-02	**0213-0771**	**0213-0842**
300 2x4 94-95	**0213-0771**	**0213-0842**
300 4x4 94-95	**0213-0771**	**0213-0842**
Big Boss 300 6x6 94	**0213-0771**	-
Sportsman 300 4x4 09	-	**0213-0772**
Sportsman 300 4x4 10	**0213-0772**	**0213-0772**
Xplorer 300 4x4 96-99	**0213-0771**	**0213-0842**
Xpress 300 96-99	**0213-0771**	**0213-0842**
ACE 325 14-16	**0213-0773**	**0213-0773**
ACE 325 EU 15	**0213-0773**	**0213-0773**
ACE 325 HD 15	**0213-0773**	**0213-0773**
Magnum 325 2x4 00-01	**0213-0771**	**0213-0842**
Magnum 325 2x4 02	**0213-0771**	**0213-0772**
Magnum 325 4x4 00-01	**0213-0771**	**0213-0842**
Magnum 325 4x4 02	**0213-0771**	**0213-0772**
Magnum 325 4x4 HDS 02	**0213-0771**	**0213-0772**
Magnum 325 4x4 HDS AA 01	**0213-0771**	-
Magnum 325 4x4 HDS FB 01	**0213-0771**	-
Ranger 325 ETX 15-16	**0213-0778**	**0213-0778**
Ranger 325 ETX EU 15	**0213-0778**	**0213-0778**
Sportsman 325 ETX EFI 15	**0213-0773**	**0213-0773**
Sportsman 325 ETX EFI MD 15	**0213-0773**	**0213-0773**
Trail Boss 325 00-02	**0213-0771**	**0213-0842**
Xpedition 325 00-01	**0213-0771**	**0213-0842**
Xpedition 325 02	**0213-0771**	**0213-0772**
ATP 330 4x4 04-05	**0213-0772**	**0213-0772**
Magnum 330 2x4 03	**0213-0771**	**0213-0772**
Magnum 330 2x4 04-05	**0213-0772**	**0213-0772**
Magnum 330 4x4 05	**0213-0772**	**0213-0772**
Magnum 330 4x4 AA AB AC 03-04	**0213-0772**	**0213-0772**
Magnum 330 4x4 FB 03-04	**0213-0772**	**0213-0772**

FITS MODEL	FRONT PART #	REAR PART #
POLARIS (CONT)		
Trail Blazer 330 08-09	**0213-0772**	**0213-0869**
Trail Blazer 330 10-13	**0213-0773**	**0213-0869**
Trail Boss 330 03-09	**0213-0772**	**0213-0842**
Trail Boss 330 10-13	**0213-0773**	**0213-0842**
Sportsman 335 99-00	**0213-0771**	**0213-0772**
Worker 335 99	**0213-0771**	**0213-0772**
350L 2x4 93	**0213-0771**	**0213-0842**
350L 4x4 93	**0213-0771**	**0213-0842**
Big Boss 350L 6x6 93	**0213-0771**	**0213-0869**
Sportsman 350 4x4 93	**0213-0771**	**0213-0842**
Trail Boss 350L 2x4 90-92	-	**0213-0869**
Trail Boss 350L 4x4 90-92	-	**0213-0869**
400L 2x4 94-95	**0213-0771**	**0213-0842**
400L 4x4 94	**0213-0771**	**0213-0842**
Big Boss 400L 6x6 94-97	**0213-0771**	**0213-0869**
Magnum 400L 6x6 96-97	**0213-0771**	**0213-0869**
Ranger 4x4 400 10-14	**0213-0778**	**0213-0778**
Scrambler 400 2x4 00-02	**0213-0771**	**0213-0842**
Scrambler 400 4x4 95	**0213-0771**	**0213-0869**
Scrambler 400 4x4 96	**0213-0771**	-
Scrambler 400 4x4 97	**0213-0771**	-
Scrambler 400 4x4 98-02	**0213-0771**	-
Sport 400 94-99	**0213-0771**	**0213-0842**
Sportsman 400 4x4 94-97	**0213-0771**	**0213-0842**
Sportsman 400 4x4 01-03	**0213-0771**	**0213-0772**
Sportsman 400 4x4 05	**0213-0772**	**0213-0772**
Sportsman 400 4x4 AA AE AG 04	**0213-0772**	**0213-0772**
Sportsman 400 4x4 AQ-AV 04	**0213-0772**	**0213-0772**
Sportsman 400 HO 4x4 08-10	**0213-0772**	**0213-0772**
Sportsman 400 HO 4x4 11-14	**0213-0773**	**0213-0773**
Trail Blazer 400 03	**0213-0771**	**0213-0842**
Xplorer 400L 4x4 95-02	**0213-0771**	**0213-0842**
Xpress 400L 2x4 96-97	**0213-0771**	**0213-0842**
Magnum 425 2x4 95-97	**0213-0771**	**0213-0842**
Magnum 425 2x4 98	**0213-0771**	**0213-0842**
Magnum 425 4x4 95-98	**0213-0771**	**0213-0842**
Magnum 425 6x6 96-97	**0213-0771**	**0213-0869**
Xpedition 425 00	**0213-0771**	**0213-0842**
Xpedition 425 01-02	**0213-0771**	**0213-0869**
450 HO 2x4 MD 16	**0213-0773**	**0213-0773**
Farmhand 450 2x4 17	**0213-0773**	**0213-0773**
Outlaw 450 08-10	**0213-0772**	**0213-0772**
Sportsman 450 06-07	**0213-0772**	**0213-0772**
Sportsman 450 EFI MD 16	**0213-0773**	**0213-0773**
Sportsman 450 EPS Quad 16	**0213-0773**	**0213-0773**
Sportsman 450 EPS ZUG 16	**0213-0773**	**0213-0773**
Sportsman 450 HD 2x4 18	**0213-0773**	**0213-0773**
Sportsman 450 HO 16-22	**0213-0773**	**0213-0773**
Sportsman 450 HO 2x4 MD 16	**0213-0773**	**0213-0773**
Sportsman 450 Tractor 16	**0213-0773**	**0213-0773**
Diesel 455 4x4 99-01	**0213-0771**	**0213-0772**
ACE 500 17-19	**0213-0773**	**0213-0773**
ATP 500 4x4 04-05	**0213-0772**	**0213-0772**
Big Boss 500 6x6 98-99	**0213-0771**	**0213-0869**
Big Boss 500 6x6 00	**0213-0771**	-
Big Boss 500 6x6 01-02	**0213-0771**	**0213-0869**
Magnum 500 2x4 HDS 02	**0213-0771**	**0213-0772**
Magnum 500 4x4 99	**0213-0771**	**0213-0842**
Magnum 500 4x4 00	**0213-0771**	**0213-0869**
Magnum 500 4x4 01	**0213-0771**	-
Magnum 500 4x4 AA 02	**0213-0771**	**0213-0842**
Magnum 500 4x4 AB/ FB 02	**0213-0771**	**0213-0772**
Magnum 500 4x4 HDS 03	**0213-0772**	**0213-0772**
Magnum 500 4x4 HDS AA 01	**0213-0771**	-
Magnum 500 4x4 HDS FB 01	**0213-0771**	-
Outlaw 500 06-07	**0213-0772**	**0213-0772**
PPS 500 6x6 02	**0213-0772**	**0213-0772**

FITS MODEL	FRONT PART #	REAR PART #
POLARIS (CONT)		
Predator 500 03-07	**0213-0772**	**0213-0772**
PTV Series 10 4x4 03	**0213-0772**	**0213-0772**
PTV Series 10 6x6 03	**0213-0771**	**0213-0869**
Ranger 2x4 500 09	**0213-0778**	**0213-0778**
Ranger 4x4 500 99	**0213-0771**	**0213-0772**
Ranger 4x4 500 04	**0213-0772**	**0213-0772**
Ranger 4x4 500 Crew 11	**0213-0778**	**0213-0778**
Ranger 4x4 500 EFI 09-10	**0213-0779**	**0213-0778**
Ranger 4x4 500 EFI 11	**0213-0778**	**0213-0778**
Ranger 500 2WD 17-21	**0213-0778**	**0213-0778**
Ranger 500 4x4 18-22	**0213-0778**	**0213-0778**
Ranger 500 ETX 17	**0213-0778**	**0213-0778**
Ranger 6x6 500 99	**0213-0771**	**0213-0772**
Ranger 6x6 500 04	**0213-0772**	**0213-0772**
Ranger Series 10 4x4 & 6x6 07	**0213-0771**	**0213-0772**
Ranger Series 11 4x4 & 6x6 07	-	**0213-0772**
Scrambler 500 2x4 00-02	**0213-0771**	**0213-0842**
Scrambler 500 2x4 08	**0213-0772**	**0213-0842**
Scrambler 500 4x4 97-01	**0213-0771**	-
Scrambler 500 4x4 02-04	**0213-0771**	**0213-0842**
Scrambler 500 4x4 05-09	**0213-0772**	**0213-0842**
Scrambler 500 4x4 10-12	**0213-0773**	**0213-0842**
Sportsman 500 4x4 96-00	**0213-0771**	**0213-0772**
Sportsman 500 4x4 DUSE 01-02	**0213-0771**	**0213-0772**
Sportsman 500 4x4 DUSE HO 01	**0213-0771**	**0213-0772**
Sportsman 500 4x4 HO 01-13	**0213-0773**	**0213-0773**
Sportsman 500 4x4 HO AA-AC-AE-AG 04	**0213-0772**	**0213-0772**
Sportsman 500 4x4 HO AO-AX 04	**0213-0772**	**0213-0772**
Sportsman 500 4x4 RSE 99-02	**0213-0771**	**0213-0772**
Sportsman 500 6x6 00	**0213-0771**	**0213-0869**
Sportsman 500 6x6 01-02	**0213-0771**	**0213-0869**
Sportsman 500 6x6 03-08	**0213-0772**	**0213-0869**
Sportsman 500 EFI 09	**0213-0773**	**0213-0773**
Sportsman 500 Tractor EFI 09-10	**0213-0775**	**0213-0775**
Sportsman 500 X2 06	**0213-0772**	**0213-0772**
Sportsman 500 X2 08	**0213-0772**	**0213-0772**
Sportsman Forest 500 11-13	**0213-0773**	**0213-0773**
Sportsman Forest 500 Tractor 11	**0213-0775**	**0213-0775**
Sportsman Touring 500 08-13	**0213-0773**	**0213-0773**
Worker 500 4x4 99-01	**0213-0771**	**0213-0772**
Xplorer 500 97	**0213-0771**	**0213-0772**
Outlaw 525 IRS 07-11	**0213-0772**	**0213-0772**
Outlaw 525 S 08-10	**0213-0772**	**0213-0772**
Sportsman 550 11-13	**0213-0770**	**0213-0770**
Sportsman 550 X2 10-14	**0213-0770**	**0213-0770**
Sportsman 550 X2 EPS LE 14	**0213-0776**	**0213-0776**
Sportsman 550 X2 INTL 14	**0213-0770**	**0213-0770**
Sportsman 550 XP 13	**0213-0770**	**0213-0770**
Sportsman 550 XP 14	**0213-0776**	**0213-0776**
Sportsman 550 XP EPS HD INTL 14	**0213-0770**	**0213-0770**
Sportsman Forest 550 11-14	**0213-0776**	**0213-0776**
Sportsman Touring 550 EPS 10-14	**0213-0776**	**0213-0776**
ACE 570 17-18	**0213-0773**	**0213-0773**
ACE 570 19	**0213-0780**	**0213-0775**
ACE 570 EU 17-18	**0213-0773**	**0213-0773**
ACE 570 HD 15-19	**0213-0773**	**0213-0773**
Ranger 570 14-21	**0213-0778**	**0213-0778**
Ranger 570 Crew 14-21	**0213-0778**	**0213-0778**
Ranger 570 Crew EPS 14-20	**0213-0775**	**0213-0775**
Ranger 570 Crew Premium 21	**0213-0775**	**0213-0775**
Ranger 570 Crew SP 22	**0213-0778**	**0213-0778**

BOLD GRAY part numbers are new for 2024

MOOSE RACING WHEEL STUD AND NUT KITS (CONT)

FRONT AND REAR WHEEL STUD AND NUT KITS (CONT)

FITS MODEL	FRONT PART #	REAR PART #
POLARIS (CONT)		
Ranger 570 Crew SP NSTR 22	**0213-0775**	**0213-0775**
Ranger 570 Crew SP Premium 22	**0213-0775**	**0213-0775**
Ranger 570 EPS 14-19	**0213-0775**	**0213-0775**
Ranger 570 EU 15-17	**0213-0778**	**0213-0778**
Ranger 570 Full Size 17-22	**0213-0778**	**0213-0778**
Ranger 570 Full Size Crew 15	**0213-0777**	**0213-0777**
Ranger 570 Full Size Crew 16	**0213-0777**	**0213-0777**
Ranger 570 Full Size With Strut 16	**0213-0773**	**0213-0773**
Ranger 570 HD 19	**0213-0778**	**0213-0778**
Ranger 570 INTL 14	**0213-0778**	**0213-0778**
Ranger 570 Premium 21	**0213-0775**	**0213-0775**
Ranger 570 SP 22	**0213-0778**	**0213-0778**
Ranger 570 SP NSTR 22	**0213-0775**	**0213-0775**
Ranger 570 SP Premium 22	**0213-0775**	**0213-0775**
Ranger 570 XP Full Size 16	-	**0213-0777**
Ranger 570 XP Full Size EPS 16	**0213-0777**	**0213-0777**
Ranger 570-6 Full Size Crew 16-22	**0213-0778**	**0213-0778**
RZR 570 EFI 12-13	-	**0213-0773**
RZR 570 EFI 14-15	**0213-0779**	**0213-0773**
RZR 570 EFI 18-20	**0213-0779**	**0213-0773**
RZR 570 EFI EPS 18-20	**0213-0780**	**0213-0775**
RZR 570 EU 15-17	**0213-0780**	**0213-0775**
RZR 570 EU 18	-	**0213-0773**
RZR 570 S 17	**0213-0781**	**0213-0775**
RZR 570 Trail 21-22	**0213-0779**	**0213-0773**
RZR 570 Trail Premium 21	**0213-0780**	**0213-0775**
Sportsman 570 6x6 17-22	**0213-0773**	**0213-0773**
Sportsman 570 EFI 14-22	**0213-0773**	**0213-0773**
Sportsman 570 EFI EPS 14-15	**0213-0773**	**0213-0773**
Sportsman 570 EFI EPS Forest Quad 15	**0213-0773**	**0213-0773**
Sportsman 570 EFI EPS Forest Tractor 15	**0213-0773**	**0213-0773**
Sportsman 570 EFI EPS MD 15	**0213-0773**	**0213-0773**
Sportsman 570 EFI HD 16-18	**0213-0773**	**0213-0773**
Sportsman 570 EFI MD 15-17	**0213-0773**	**0213-0773**
Sportsman 570 EFI UTE 17-19	**0213-0773**	**0213-0773**
Sportsman 570 EFI UTE HD 15-16	**0213-0773**	**0213-0773**
Sportsman 570 EFI UTE HD EPS 14	**0213-0773**	**0213-0773**
Sportsman 570 EFI UTE MD 16	**0213-0773**	**0213-0773**
Sportsman 570 EFI UTE Tractor 16	**0213-0773**	**0213-0773**
Sportsman 570 EFI X2 EPS 15-21	**0213-0773**	**0213-0773**
Sportsman 570 EFI X2 EPS EU 15	**0213-0773**	**0213-0773**
Sportsman 570 EPS EU 17-18	**0213-0773**	**0213-0773**
Sportsman 570 EPS Quad 16	**0213-0773**	**0213-0773**
Sportsman 570 EPS Tractor 16	**0213-0773**	**0213-0773**
Sportsman 570 EPS UTE Quad 16	**0213-0773**	**0213-0773**
Sportsman 570 EPS ZUG 16-18	**0213-0773**	**0213-0773**
Sportsman 570 HD 15	**0213-0773**	**0213-0773**
Sportsman 570 HD EFI 14	**0213-0773**	**0213-0773**
Sportsman 570 Premium 21-22	**0213-0775**	**0213-0775**
Sportsman 570 SP 15-20	**0213-0775**	**0213-0775**
Sportsman 570 SP EPS Quad 15-16	**0213-0775**	**0213-0775**
Sportsman 570 SP EPS Tractor 15-19	**0213-0775**	**0213-0775**

FITS MODEL	FRONT PART #	REAR PART #
POLARIS (CONT)		
Sportsman 570 SP MD 15-16	**0213-0775**	**0213-0775**
Sportsman 570 Tractor 16	**0213-0773**	**0213-0773**
Sportsman 570 Tractor 18-19	**0213-0775**	**0213-0775**
Sportsman 570 Trail 21-22	**0213-0775**	**0213-0775**
Sportsman 570 Ultimate Trail LE 21-22	**0213-0775**	**0213-0775**
Sportsman 570 Utility HD 22	**0213-0773**	**0213-0773**
Sportsman 570 Utility HD LE 21	**0213-0773**	**0213-0773**
Sportsman 570 X2 EPS MD 17	**0213-0773**	**0213-0773**
Sportsman 570 X2 EPS Tractor 18	**0213-0775**	**0213-0775**
Sportsman Forest 570 14	**0213-0773**	**0213-0773**
Sportsman Forest 570 EFI EPS 14-15	**0213-0773**	**0213-0773**
Sportsman Touring 570 EFI 14-22	**0213-0773**	**0213-0773**
Sportsman Touring 570 EFI EPS 15-17	**0213-0773**	**0213-0773**
Sportsman Touring 570 EFI EPS MD 16-17	**0213-0773**	**0213-0773**
Sportsman Touring 570 EFI EPS Tractor 16	**0213-0773**	**0213-0773**
Sportsman Touring 570 EFI EU 15	**0213-0773**	**0213-0773**
Sportsman Touring 570 EFI INTL 14	**0213-0773**	**0213-0773**
Sportsman Touring 570 EFI MD 15	**0213-0773**	**0213-0773**
Sportsman Touring 570 EPS Quad 16	**0213-0773**	**0213-0773**
Sportsman Touring 570 EPS Tractor 17	**0213-0773**	**0213-0773**
Sportsman Touring 570 EPS Tractor SP 18-19	**0213-0773**	**0213-0773**
Sportsman Touring 570 Premium 20-22	**0213-0775**	**0213-0775**
Sportsman Touring 570 SP 15-20	**0213-0775**	**0213-0775**
Sportsman 600 4x4 03-05	**0213-0772**	**0213-0772**
Ranger 6x6 700 EFI 06-09	**0213-0778**	**0213-0778**
Ranger TM 700 04	**0213-0772**	**0213-0772**
Sportsman 700 4x4 02-07	**0213-0772**	**0213-0772**
Sportsman 700 4x4 Built After 10/02/03 04	**0213-0772**	**0213-0772**
Sportsman 700 4x4 Built Before 10/02/03 04	**0213-0772**	**0213-0772**
Sportsman 700 EFI 05-07	**0213-0772**	**0213-0772**
Sportsman MV7 05	**0213-0772**	**0213-0772**
Sportsman X2 700 EFI 08	**0213-0772**	**0213-0772**
Forest 800 6x6 15	**0213-0773**	**0213-0773**
Ranger 4x4 800 EFI 14	-	**0213-0870**
Ranger 4x4 800 EFI Crew 10-12	-	**0213-0778**
Ranger 4x4 800 EFI Crew 13	**0213-0779**	**0213-0778**
Ranger 4x4 800 EFI Crew 14	**0213-0779**	**0213-0779**
Ranger 4x4 800 EFI Midsize 13	-	**0213-0870**
Ranger 4x4 800 EFI Midsize 14	-	**0213-0870**
Ranger 6x6 800 10-16	**0213-0779**	**0213-0778**
RZR 4 800 10	**0213-0780**	**0213-0775**
RZR 4 800 12-14	**0213-0780**	**0213-0775**
RZR 800 08	-	**0213-0773**
RZR S 800 09-14	**0213-0781**	**0213-0775**
Sportsman 800 EFI 09-14	**0213-0773**	**0213-0773**
Sportsman 800 EFI 6x6 09-14	**0213-0773**	**0213-0773**
Sportsman 800 EFI 6x6 Forest 13-14	**0213-0773**	**0213-0773**
Sportsman 800 EFI Forest 14	**0213-0773**	**0213-0775**
Sportsman 800 HO EFI 09	**0213-0773**	**0213-0773**
Sportsman Forest 800 EFI 12-13	**0213-0775**	**0213-0775**

FITS MODEL	FRONT PART #	REAR PART #
POLARIS (CONT)		
Sportsman Touring 800 EFI 08-09	**0213-0775**	**0213-0775**
Sportsman X2 800 EFI 07	**0213-0775**	**0213-0772**
Scrambler 850 15-22	**0213-0770**	**0213-0770**
Scrambler 850 EU 15	**0213-0770**	**0213-0770**
Scrambler 850 MD 15	**0213-0770**	**0213-0770**
Scrambler 850 XP HO EPS INTL 14	**0213-0776**	**0213-0776**
Sportsman 850 21-22	**0213-0770**	**0213-0770**
Sportsman 850 High Lifter 16-22	**0213-0770**	**0213-0770**
Sportsman 850 Premium 21-22	**0213-0776**	**0213-0776**
Sportsman 850 SP 15	**0213-0770**	**0213-0776**
Sportsman 850 Ultimate Trail Edition 21-22	**0213-0776**	**0213-0776**
Sportsman 850 XP HO EPS MD 15	**0213-0776**	**0213-0776**
Sportsman Forest 850 11-15	**0213-0776**	**0213-0776**
Sportsman Forest 850 EU 15	**0213-0776**	**0213-0776**
Sportsman Touring 850 21-22	**0213-0776**	**0213-0776**
Sportsman Touring 850 EPS 14	**0213-0776**	**0213-0776**
Sportsman Touring 850 INTL 14	**0213-0776**	**0213-0776**
Sportsman Touring 850 SP 15-20	**0213-0776**	**0213-0776**
Sportsman Touring 850 SP EU 15	**0213-0776**	**0213-0776**
Sportsman Touring 850 SP MD 15	**0213-0776**	**0213-0776**
Sportsman Touring EPS 850 10-13	**0213-0776**	**0213-0776**
Sportsman Touring EPS 850 HO 13	**0213-0776**	**0213-0776**
Sportsman X2 850 11	**0213-0770**	**0213-0770**
Sportsman XP 850 09-13	**0213-0770**	**0213-0770**
Sportsman XP 850 EPS 09	**0213-0770**	**0213-0770**
ACE 900 EFI EPS 16	**0213-0775**	**0213-0775**
ACE 900 EPS XC 17-19	**0213-0780**	**0213-0775**
Brutus HD 900 13-14	**0213-0777**	**0213-0777**
Ranger 4x4 900 Diesel 11-14	**0213-0779**	**0213-0778**
Ranger 4x4 900 Diesel Crew 12-14	**0213-0779**	**0213-0778**
Ranger 900 Crew 14-19	**0213-0777**	**0213-0777**
Ranger 900 Crew EPS 14-19	**0213-0782**	**0213-0782**
Ranger 900 XP 17-19	**0213-0777**	**0213-0777**
Ranger 900 XP Crew 18	**0213-0777**	**0213-0777**
Ranger 900 XP EPS 18-19	**0213-0782**	**0213-0782**
Ranger 900 XP EU 15-16	**0213-0777**	**0213-0777**
Ranger 900 XP High Lifter 16	**0213-0782**	**0213-0782**
Ranger 900D HIPPO MPS 14	**0213-0779**	**0213-0778**
Ranger 902 Diesel 19-22	**0213-0777**	**0213-0777**
Ranger Diesel HST/ Deluxe 14	**0213-0777**	**0213-0777**
Ranger Diesel INTL 14	**0213-0779**	**0213-0778**
RZR 4 900 15-18	**0213-0782**	**0213-0782**
RZR 4 XP 900 12-13	**0213-0780**	**0213-0775**
RZR 4 XP JAGGED X 13	**0213-0780**	**0213-0775**
RZR 900 50 Inch 18-20	**0213-0777**	**0213-0777**
RZR 900 50 Inch EPS 18-20	**0213-0782**	**0213-0782**
RZR 900 50 Inch MD 17	**0213-0782**	**0213-0782**
RZR 900 S 60 Inch 15-20	**0213-0782**	**0213-0782**
RZR 900 Trail Premium 21-22	**0213-0782**	**0213-0782**
RZR 900 Trail S Sport 21-22	**0213-0782**	**0213-0782**
RZR 900 Trail Sport 21-22	**0213-0777**	**0213-0777**
RZR 900 Trail Ultimate 21-22	**0213-0782**	**0213-0782**
RZR XP 900 11-13	**0213-0780**	**0213-0775**
RZR Turbo Pro XP 20	**0213-0783**	**0213-0783**
RZR Turbo Pro XP 4 20	**0213-0783**	**0213-0783**

WHEEL STUD AND NUT KITS continued on next page.

BOLD GRAY part numbers are new for 2024

WHEEL STUD AND NUT KITS (CONT)

FRONT AND REAR WHEEL STUD AND NUT KITS (CONT)

FITS MODEL	FRONT PART #	REAR PART #
POLARIS (CONT)		
RZR Turbo Pro XP 4 Premium 21-22	0213-0783	0213-0783
RZR Turbo Pro XP 4 Sport 21-22	0213-0783	0213-0783
RZR Turbo Pro XP 4 Ultimate 21-22	0213-0783	0213-0783
RZR Turbo Pro XP Premium 21-22	0213-0783	0213-0783
RZR Turbo Pro XP Sport 21-22	0213-0783	0213-0783
RZR Turbo Pro XP Ultimate 21-22	0213-0783	0213-0783
RZR Turbo S 21	0213-0783	0213-0783
RZR Turbo S 4 21	0213-0783	0213-0783
RZR Turbo S 4 Velocity 21	0213-0783	0213-0783
RZR Turbo S Velocity 21	0213-0783	0213-0783
RZR XP 4 Turbo 16-21	0213-0783	0213-0783
RZR XP 4 Turbo S 19-20	0213-0783	0213-0783
RZR XP 4 Turbo S Velocity 20	0213-0783	0213-0783
RZR XP Turbo 16-21	0213-0783	0213-0783
RZR XP Turbo MD 16	0213-0783	0213-0783
RZR XP Turbo S 18-20	0213-0783	0213-0783
RZR XP Turbo S Velocity 20	0213-0783	0213-0783
RZR XP Turbo Tractor 17-18	0213-0783	0213-0783
Brutus HD 1000 15-18	0213-0777	0213-0777
General 1000 EPS 18-19	0213-0777	0213-0777
General 1000 EPS Deluxe 18-22	0213-0782	0213-0782
General 1000 EPS Premium 18-22	0213-0782	0213-0782
General 1000 EPS Sport 20-22	0213-0782	0213-0782
General 4 1000 EPS 17-20	0213-0782	0213-0782
General 4 1000 EPS Deluxe 21-22	0213-0782	0213-0782
General 4 1000 EPS Premium 21-22	0213-0782	0213-0782
General XP 1000 EPS 20	0213-0783	0213-0783
General XP 1000 EPS Deluxe 21-22	0213-0783	0213-0783
General XP 1000 EPS Factory Custom Edition 21	0213-0783	0213-0783
General XP 4 1000 EPS Deluxe 20	0213-0782	0213-0782
General XP 4 1000 EPS Deluxe 21-22	0213-0783	0213-0783
General XP 4 1000 EPS Factory Custom Edition 21	0213-0783	0213-0783
Ranger 1000 Diesel 15-18	0213-0777	0213-0777
Ranger 1000 Diesel Crew 15-18	0213-0777	0213-0777
Ranger 1000 Diesel EU 15-16	0213-0777	0213-0777
Ranger 1000 EPS 20-21	0213-0777	0213-0777
Ranger 1000 EPS 22	0213-0782	0213-0782
Ranger 1000 EPS BASE 18-19	0213-0777	0213-0777
Ranger 1000 EPS Crew 20	0213-0782	0213-0782
Ranger 1000 EPS Crew 21	0213-0777	0213-0777
Ranger 1000 EPS Crew 22	0213-0782	0213-0782
Ranger 1000 EPS Crew Premium 21-22	0213-0782	0213-0782
Ranger 1000 EPS Full Size 20	0213-0782	0213-0782
Ranger 1000 EPS Full Size Crew 20	0213-0777	0213-0777
Ranger 1000 EPS HD MD 19	0213-0782	0213-0782
Ranger 1000 EPS Premium 21-22	0213-0782	0213-0782
Ranger 1000 EPS Texas Edition 20	0213-0782	0213-0782
Ranger HST 15-16	0213-0777	0213-0777
Ranger XP 1000 17	0213-0777	0213-0777
Ranger XP 1000 Crew 17	0213-0777	0213-0777
Ranger XP 1000 Crew EPS 17-18	0213-0782	0213-0782
Ranger XP 1000 Crew High Lifter 17-18	0213-0782	0213-0782
Ranger XP 1000 Crew Hunter 17	0213-0777	0213-0777
Ranger XP 1000 Crew NSTR 17	0213-0782	0213-0782
Ranger XP 1000 Crew Premium 21-22	0213-0782	0213-0782
Ranger XP 1000 Crew Trail Boss 21-22	0213-0782	0213-0782
Ranger XP 1000 EPS 17-21	0213-0782	0213-0782
Ranger XP 1000 EPS Crew 19	0213-0777	0213-0777
Ranger XP 1000 EPS Crew 20	0213-0782	0213-0782
Ranger XP 1000 EPS Crew Mud 19-22	0213-0782	0213-0782
Ranger XP 1000 EPS Crew NSTR 18-22	0213-0782	0213-0782
Ranger XP 1000 EPS Crew Texas Edition 20-22	0213-0782	0213-0782
Ranger XP 1000 EPS Mud 20-21	0213-0782	0213-0782
Ranger XP 1000 EPS NSTR 20-21	0213-0782	0213-0782
Ranger XP 1000 EPS Premium 22	0213-0782	0213-0782
Ranger XP 1000 EPS Texas Edition 21	0213-0782	0213-0782
Ranger XP 1000 EPS Trail Boss 21-22	0213-0782	0213-0782
Ranger XP 1000 High Lifter 17-22	0213-0782	0213-0782
Ranger XP 1000 Hunter 17	0213-0777	0213-0777
Ranger XP 1000 NSTR 17-22	0213-0782	0213-0782
Ranger XP 1000 Ranch 17	0213-0782	0213-0782
RZR 1000 60 Inch 16-21	0213-0782	0213-0782
RZR 1000 Trail S Premium 21-22	0213-0782	0213-0782
RZR 1000 Trail S Ultimate 21-22	0213-0782	0213-0782
RZR RS1 18-22	0213-0783	0213-0783
RZR S4 1000 19-20	0213-0782	0213-0782
RZR XP 1000 14-20	0213-0783	0213-0783
RZR XP 1000 Dynamix 19	0213-0783	0213-0783
RZR XP 1000 High Lifter 15-22	0213-0783	0213-0783
RZR XP 1000 INTL 15	0213-0783	0213-0783
RZR XP 1000 LE 20	0213-0783	0213-0783
RZR XP 1000 Premium 20-22	0213-0783	0213-0783
RZR XP 1000 Ride Command 17-19	0213-0783	0213-0783
RZR XP 1000 Sport 21-22	0213-0783	0213-0783
RZR XP 1000 Trails & Rocks 17-22	0213-0783	0213-0783
RZR XP 4 1000 14-20	0213-0783	0213-0783
RZR XP 4 1000 Dynamix 19	0213-0783	0213-0783
RZR XP 4 1000 High Lifter 17-22	0213-0783	0213-0783
RZR XP 4 1000 Premium 21-22	0213-0783	0213-0783
RZR XP 4 1000 Ride Command 18-19	0213-0783	0213-0783
RZR XP 4 1000 Sport 21-22	0213-0783	0213-0783
Scrambler 1000 MD 15	0213-0776	0213-0776
Scrambler 1000 Tractor 18	0213-0776	0213-0776
Scrambler 1000 XP 15-18	0213-0776	0213-0776
Scrambler 1000 XP EU 15	0213-0776	0213-0776
Scrambler 1000 XP HO EPS 14-15	0213-0776	0213-0776
Scrambler 1000 XP HO EPS INTL 14	0213-0776	0213-0776
Sportsman 1000 High Lifter 16-22	0213-0776	0213-0776
Sportsman 1000 MD 15	0213-0776	0213-0776
Sportsman 1000 XP 15-21	0213-0776	0213-0776
Sportsman 1000 XP Tractor 17-18	0213-0776	0213-0776
Sportsman 1000 XP Ultimate Trail 22	0213-0776	0213-0776
Sportsman Forest 1000 EU 15	0213-0776	0213-0776
Sportsman Touring 1000 15-22	0213-0776	0213-0776
Sportsman Touring 1000 Tractor 18	0213-0776	0213-0776
SUZUKI		
LT-4WD 250 Quad Runner 89-98	0213-0866	0213-0866
LT-F250 2WD 88-01	0213-0866	0213-0866
LT-F250F 4WD Quad Runner 99-02	0213-0866	0213-0866
LT-F250 Ozark 02-14	0213-0752	0213-0752
LT-Z250 04-09	0213-0750	0213-0752
LT-F300F King Quad 99-02	0213-0762	-
LT-A400 2WD King Quad 08-09	0213-0762	-
LT-A400 Eiger 2wd 02-07	0213-0762	-
LT-A400F 4WD King Quad 08-21	0213-0762	-
LT-A400F Eiger 4wd 02-07	0213-0762	-
LT-F400 2WD King Quad 08	0213-0762	-
LT-F400 Eiger 2wd 02-07	0213-0762	-
LT-F400F 4WD King Quad 08-12	0213-0762	-
LT-F400F 4WD King Quad 13-21	0213-0762	-
LT-F400F Eiger 4wd 02-07	0213-0762	-
LT-Z400 03-14	0213-0750	0213-0752
LTA-450 X King Quad 07	0213-0752	0213-0762
LTA-450 X King Quad 08-10	0213-0762	0213-0762
LT-R450 06-09	0213-0750	0213-0752
LT-A500F Quad Master Auto 00-01	0213-0762	0213-0762
LT-F500F 98-02	0213-0762	0213-0762
LT-A500F Vinson 02-07	0213-0762	0213-0762
LT-A500X 09-15	0213-0752	0213-0752
LT-A500X 16-21	0213-0762	0213-0762
LT-A500XP Power Steering 11-18	0213-0752	0213-0752
LT-A500XP Power Steering 19-21	0213-0762	0213-0762
LT-A500XP Power Steering SE 16	0213-0752	0213-0752
LTA-700 X King Quad 05-07	0213-0752	0213-0752
LTV-700F Twin Peaks 04-06	-	0213-0840
LTA-750 X King Quad 08-18	0213-0752	0213-0752
LTA-750 X King Quad 19-21	0213-0762	0213-0762
LTA-750 XP King Quad Power Steering 09-18	0213-0752	0213-0752
LTA-750 XP King Quad SE 17-18	0213-0752	0213-0752
LTA-750 XP King Quad Power Steering 19-21	0213-0762	0213-0762
YAMAHA		
YFZ50 17-22	0213-0848	0213-0848
YFM80 Badger 87-97	-	0213-0862
YFM80 Grizzly 05-08	-	0213-0862
YFM80 Raptor 02-08	-	0213-0862
YFM90 Grizzly 19-22	0213-0848	0213-0848
YFM90 Raptor 16-22	0213-0848	0213-0848
YFA1 89-04	0213-0739	0213-0740
YFM125 Grizzly 04-13	0213-0740	0213-0740
YFM125 Raptor 11-13	0213-0734	0213-0734
YFS200 Blaster 88-94	0213-0734	0213-0787
YFS200 Blaster 95-06	0213-0737	0213-0742
YFB250 Timberwolf 92-94	0213-0734	0213-0861
YFB250 Timberwolf 95	0213-0743	0213-0861
YFB250 Timberwolf 96-97	0213-0861	0213-0861
YFB250 Timberwolf 98	0213-0743	0213-0861
YFB250FW Timberwolf 94-00	0213-0861	0213-0861
YFM 250 Raptor 08-13	0213-0734	0213-0734

BOLD GRAY part numbers are new for 2024

WHEEL STUD AND NUT KITS (CONT)

FRONT AND REAR WHEEL STUD AND NUT KITS (CONT)

FITS MODEL	FRONT PART #	REAR PART #
YAMAHA (CONT)		
YFM250 Big Bear 07-09	**0213-0740**	**0213-0740**
YFM250 Moto-4 89-91	**0213-0743**	**0213-0739**
YFM250B Bruin 05-06	**0213-0739**	**0213-0739**
YFM350 Grizzly IRS 07-11	**0213-0740**	**0213-0740**
YFM350 Raptor 04-06	**0213-0737**	**0213-0737**
YFM350 Raptor 07-13	**0213-0734**	**0213-0734**
YFM350 Warrior 89-04	**0213-0737**	**0213-0737**
YFM350BA Bruin 2WD 04-06	**0213-0739**	**0213-0739**
YFM350ER Moto-4 89-95	**0213-0743**	**0213-0739**
YFM350FA Bruin 4WD 04-06	**0213-0739**	**0213-0739**
YFM350FGW Grizzly 4WD 07-14	**0213-0740**	**0213-0740**
YFM350FW Big Bear 87-88	-	**0213-0739**
YFM350FW Big Bear 89-95	**0213-0861**	**0213-0739**
YFM350FW Big Bear 96-97	**0213-0861**	-
YFM350FW Big Bear 99	**0213-0739**	-
YFM350GW Grizzly 2WD 07-11	**0213-0740**	**0213-0740**
YFM350U Big Bear 96-97	**0213-0861**	-
YFM350U Big Bear 98-99	**0213-0739**	-
YFM35FX Wolverine 95-05	**0213-0739**	**0213-0739**
YFM35X Wolverine 06-07	**0213-0739**	**0213-0739**
YFM35X Wolverine 08-09	**0213-0740**	**0213-0740**
YFZ350 Banshee 87-89	-	**0213-0737**
YFZ350 Banshee 90-06	**0213-0737**	**0213-0737**
YFM400 Big Bear 2WD 00-04	**0213-0740**	**0213-0739**
YFM400 Big Bear 4WD 00-06	**0213-0740**	**0213-0739**
YFM400 Big Bear IRS 07-12	**0213-0740**	**0213-0740**
YFM400 Grizzly IRS 07	**0213-0739**	**0213-0740**
YFM400 Grizzly IRS 08	**0213-0740**	**0213-0740**
YFM400 Kodiak 2WD 00-04	**0213-0739**	**0213-0739**
YFM400 Kodiak 4WD 93-98	-	**0213-0739**
YFM400 Kodiak 4WD 99-06	**0213-0739**	**0213-0739**
450 RHINO 06-07	**0213-0747**	**0213-0743**
450 RHINO 08-09	**0213-0747**	**0213-0743**
Kodiak 450 4WD 18-22	**0213-0740**	**0213-0740**
Kodiak 450 EPS 4WD 18-19	**0213-0740**	**0213-0740**
Kodiak 450 EPS 4WD 20-22	**0213-0735**	**0213-0735**

FITS MODEL	FRONT PART #	REAR PART #
YAMAHA (CONT)		
Kodiak 450 EPS 4WD Armor Grey 18	**0213-0735**	**0213-0735**
Kodiak 450 EPS 4WD Hunter 18-20	**0213-0740**	**0213-0740**
Kodiak 450 EPS 4WD Hunter 21-22	**0213-0735**	**0213-0735**
Kodiak 450 EPS 4WD SE 20-22	**0213-0735**	**0213-0735**
YFM450 Grizzly EPS 11-14	**0213-0740**	**0213-0740**
YFM450 Grizzly IRS 07-14	**0213-0740**	**0213-0740**
YFM450 Kodiak 03-06	**0213-0739**	**0213-0739**
YFM45FX Wolverine 450 4x4 06-10	**0213-0736**	**0213-0736**
YFZ450 04-05	**0213-0737**	**0213-0734**
YFZ450 06-13	**0213-0734**	**0213-0734**
YFZ450R 09-22	**0213-0734**	**0213-0734**
YFZ450X 10-11	**0213-0734**	**0213-0734**
YFM550 Grizzly 09-14	**0213-0736**	**0213-0736**
YFM550 Grizzly EPS 09-14	**0213-0736**	**0213-0736**
YFM600 Grizzly 98	**0213-0739**	-
660 Rhino 04-07	-	**0213-0743**
YFM660 Grizzly 02-08	**0213-0738**	**0213-0738**
YFM660R Raptor 01-05	**0213-0737**	**0213-0737**
700 Rhino FI 08-13	**0213-0747**	-
Kodiak 700 4WD 16-22	**0213-0736**	**0213-0736**
Kodiak 700 4WD Hunter 16-21	**0213-0736**	**0213-0736**
Kodiak 700 EPS 4WD 16-17	**0213-0736**	**0213-0736**
Kodiak 700 EPS 4WD 18-22	**0213-0735**	**0213-0735**
Kodiak 700 EPS 4WD Green 18	**0213-0736**	**0213-0736**
Kodiak 700 EPS 4WD Hunter 18-22	**0213-0735**	**0213-0735**
Kodiak 700 EPS 4WD SE 18-22	**0213-0735**	**0213-0735**
Viking 700 14-20	**0213-0745**	**0213-0745**
Viking 700 EPS 18-22	**0213-0744**	**0213-0744**
Viking 700 EPS Red/ Green 18	**0213-0745**	**0213-0745**
Viking 700 VI EPS 15-22	**0213-0745**	**0213-0745**
Viking 700 VI EPS Hunter 18-22	**0213-0744**	**0213-0744**

FITS MODEL	FRONT PART #	REAR PART #
YAMAHA (CONT)		
Viking 700 VI EPS Ranch 18-22	**0213-0744**	**0213-0744**
Wolverine 16-18	**0213-0745**	**0213-0745**
Wolverine EPS 17	**0213-0745**	**0213-0745**
Wolverine R-SPEC 16	**0213-0745**	**0213-0745**
Wolverine R-SPEC EPS 16-17	**0213-0745**	**0213-0745**
Wolverine R-SPEC EPS 18	**0213-0744**	**0213-0744**
Wolverine R-SPEC EPS SE 16-17	**0213-0744**	**0213-0744**
Wolverine R-SPEC Hunter 18	**0213-0744**	**0213-0744**
YFM700 Grizzly 07-16	**0213-0736**	**0213-0736**
YFM700 Grizzly EPS 08-16	**0213-0736**	**0213-0736**
YFM700 Grizzly EPS 17-23	**0213-0735**	**0213-0735**
YFM700 Grizzly EPS Graphite 18	**0213-0736**	**0213-0736**
YFM700 Grizzly EPS Hunter 18-23	**0213-0735**	**0213-0735**
YFM700 Grizzly EPS LE 18	**0213-0735**	**0213-0735**
YFM700 Grizzly EPS SE 18-23	**0213-0735**	**0213-0735**
YFM700 Grizzly EPS XT-R 20-23	**0213-0735**	**0213-0735**
YFM700R Raptor 06-22	**0213-0734**	**0213-0734**
Wolverine X2 19-20	**0213-0745**	**0213-0745**
Wolverine X2 R-SPEC 19-21	**0213-0744**	**0213-0744**
Wolverine X2 XT-R 20-21	**0213-0744**	**0213-0744**
Wolverine X4 18	**0213-0745**	**0213-0745**
Wolverine X4 19-21	**0213-0744**	**0213-0744**
Wolverine X4 Hunter 18-20	**0213-0744**	**0213-0744**
Wolverine X4 SE 18-19	**0213-0744**	**0213-0744**
Wolverine X4 XT-R 20-21	**0213-0744**	**0213-0744**
YXZ1000R EPS 16-23	**0213-0744**	**0213-0744**
YXZ1000R EPS SE 17-20	**0213-0744**	**0213-0744**
YXZ1000R EPS SS 17-22	**0213-0744**	**0213-0744**
YXZ1000R EPS SS SE 17-21	**0213-0744**	**0213-0744**
YXZ1000R EPS SS XTR 20-23	**0213-0744**	**0213-0744**
YXZ1000R SE 16	**0213-0744**	**0213-0744**

LEFT AND RIGHT REAR STUD AND NUT KITS

FITS MODEL	LEFT PART #	RIGHT PART #
CAN-AM		
Commander 800 DPS 13-15	**0213-0764**	**0213-0774**
Commander 800 DPS 16-17	**0213-0764**	**0213-0774**
Commander 800 DPS 18-20	**0213-0767**	-
Commander 800 LTD 16	**0213-0764**	**0213-0774**
Commander 800 STD 11-20	**0213-0763**	**0213-0768**
Commander 800 XT 11-15	**0213-0764**	**0213-0774**
Commander 800 XT 16-20	**0213-0767**	-
Commander Max 800 DPS 16-17	**0213-0764**	**0213-0774**
Commander Max 800 DPS 18-20	**0213-0767**	-
Commander 1000 DPS 11-17	**0213-0764**	**0213-0774**
Commander 1000 DPS 18-20	**0213-0767**	-
Commander 1000 LTD 12-17	**0213-0764**	**0213-0774**
Commander 1000 LTD 18-20	**0213-0767**	-
Commander 1000 STD 11-14	**0213-0763**	**0213-0768**
Commander 1000 STD 15	**0213-0764**	**0213-0774**
Commander 1000 STD 16	**0213-0763**	**0213-0768**
Commander 1000 STD 17-19	**0213-0763**	**0213-0768**
Commander 1000 X 11	**0213-0764**	**0213-0774**
Commander 1000 X 12	**0213-0764**	-
Commander 1000 XT 11-15	**0213-0764**	**0213-0774**
Commander 1000 XT 16	**0213-0767**	-
Commander 1000 XT 17-20	**0213-0767**	-
Commander 1000 XTP 14	**0213-0767**	-
Commander Max 1000 DPS 16	**0213-0767**	-
Commander Max 1000 DPS 17	**0213-0764**	**0213-0774**
Commander Max 1000 DPS 18-19	**0213-0767**	-

FITS MODEL	LEFT PART #	RIGHT PART #
CAN-AM (CONT)		
Commander Max 1000 LTD 16	**0213-0767**	-
Commander Max 1000 LTD 17	**0213-0764**	**0213-0774**
Commander Max 1000 LTD 18-20	**0213-0767**	-
Commander Max 1000 STD 16-19	**0213-0763**	**0213-0768**
Commander Max 1000 XT 16	**0213-0767**	-
Commander Max 1000 XT 17	**0213-0764**	**0213-0774**
Commander Max 1000 XT 18-20	**0213-0767**	-
KAWASAKI		
KLF220 Bayou 88-02	-	**0213-0849**
KLF250 Bayou 03-11	-	**0213-0849**
SUZUKI		
LT-A400 2WD King Quad 08-09	**0213-0762**	-
LT-A400 Eiger 2wd 02-07	**0213-0762**	-
LT-A400F 4WD King Quad 08-21	**0213-0762**	-
LT-A400F Eiger 4wd 02-07	**0213-0762**	-
LT-F400 2WD King Quad 08	**0213-0762**	-
LT-F400F 4WD King Quad 13-21	**0213-0762**	-
YAMAHA		
YFM250 Beartracker 99-04	**0213-0739**	**0213-0861**
YFM350FW Big Bear 96-97	**0213-0739**	-
YFM350FW Big Bear 98	**0213-0739**	-
YFM350FW Big Bear 99	**0213-0739**	-
YFM350U Big Bear 96-97	**0213-0739**	-
YFM350U Big Bear 98-99	**0213-0739**	-
YFM600 Grizzly 98	**0213-0739**	-

BOLD GRAY part numbers are new for 2024



0215-1065





0215-1068

TAPERED DAC WHEEL BEARING UPGRADE KITS

- 95% better static and 86% better dynamic load capacity compared to standard DAC bearings
- High-contact double-lip seals with armor shield
- O-ring seals on ID of bearing for superior water and dirt exclusion
- 52100 bearing steel hardened and tempered for maximum durability

FITS MODEL	FRONT PART #	REAR PART #
ARCTIC CAT		
250 2x4 99-05	**0215-1122**	**0215-1122**
250 4x4 01-04	**0215-1122**	**0215-1122**
250 4x4 05	**0215-1073**	**0215-1073**
300 2x4 98-04	**0215-1122**	**0215-1122**
300 4x4 98-04	**0215-1122**	**0215-1122**
300 4x4 05	**0215-1073**	**0215-1073**
350 CR 12	**0215-1073**	**0215-1073**
350 Utility 4x4 11	**0215-1073**	**0215-1073**
366 FIS w/AT 08-10	**0215-1073**	**0215-1073**
366 SE FIS w/AT 11	**0215-1073**	**0215-1073**
375 2x4 w/AT 02	**0215-1122**	-
375 4x4 w/AT 02	**0215-1122**	-
400 2x4 98-01	**0215-1122**	-
400 4x4 98-00	**0215-1122**	-
400 4x4 14-15	**0215-1073**	**0215-1073**
400 4x4 w/AT 03-04	**0215-1122**	-
400 4x4 w/MT 01-04	**0215-1122**	-
400 FIS 2x4 w/AT 03-04	**0215-1122**	**0215-1122**
400 FIS 2x4 w/MT 03-04	**0215-1122**	**0215-1122**
400 FIS 4x4 TRV 06-14	**0215-1073**	**0215-1073**
400 FIS 4x4 w/AT 03-04	**0215-1122**	**0215-1122**
400 FIS 4x4 w/AT 05-14	**0215-1073**	**0215-1073**
400 FIS 4x4 w/AT LTD 07	**0215-1073**	**0215-1073**
400 FIS 4x4 w/MT 02-04	**0215-1122**	**0215-1122**
400 FIS 4x4 w/MT 05-08	**0215-1073**	**0215-1073**
400 TBX 4x4 04	**0215-1122**	**0215-1122**
400 TBX 4x4 05-06	**0215-1073**	**0215-1073**
400 VP 4x4 w/AT 05-06	**0215-1073**	**0215-1073**
400 VP 4x4 w/MT 05-06	**0215-1073**	**0215-1073**
Alterra 400 16-17	**0215-1073**	**0215-1073**
425 4x4 11-12	**0215-1073**	**0215-1073**
425 SE 4x4 12	**0215-1073**	**0215-1073**
450 4x4 13-15	**0215-1073**	**0215-1073**
450 H1 10-11	**0215-1073**	**0215-1073**
450i EFI 12	**0215-1073**	**0215-1073**
450i GT EFI 12	**0215-1073**	**0215-1073**
450i TRV EFI 11-12	**0215-1073**	**0215-1073**
450i TRV GT EFI 12	**0215-1073**	**0215-1073**
Alterra 450 16-22	**0215-1073**	**0215-1073**
XC 450 11-17	**0215-1073**	**0215-1073**
454 2x4 97-98	**0215-1122**	-
454 4x4 96-98	**0215-1122**	-
500 4x4 98-99	**0215-1122**	-
500 4x4 w/AT 00-02	**0215-1122**	-
500 4x4 w/MT 00-01	**0215-1122**	-
500 EFI 4x4 w/AT 13-17	**0215-1073**	**0215-1073**
500 FIS 4x4 w/AT 02-04	**0215-1122**	**0215-1122**
500 FIS 4x4 w/AT 05-09	**0215-1073**	**0215-1073**
500 FIS 4x4 w/MT 02-04	**0215-1122**	**0215-1122**
500 FIS 4x4 w/MT 05-09	**0215-1073**	**0215-1073**
500 FIS TBX 4x4 02	**0215-1122**	-
500 FIS TBX 4x4 03-04	**0215-1122**	**0215-1122**
500 FIS TBX 4x4 05-06	**0215-1073**	**0215-1073**
500 FIS TRV 4x4 03-04	**0215-1122**	**0215-1122**
500 FIS TRV 4x4 05-08	**0215-1073**	**0215-1073**
500 TRV 13-15	**0215-1073**	**0215-1073**
500 XR 15	**0215-1073**	**0215-1073**

FITS MODEL	FRONT PART #	REAR PART #
ARCTIC CAT (CONT)		
500 XT EFI 13-14	**0215-1073**	**0215-1073**
Alterra 500 17-18	**0215-1073**	**0215-1073**
Alterra 500 XT 16	**0215-1073**	**0215-1073**
Alterra TRV 500 17	**0215-1073**	**0215-1073**
Prowler 500 17-22	**0215-1073**	**0215-1073**
Prowler 500 HDX 14-15	**0215-1073**	**0215-1073**
Prowler 500 HDX LTD 14	**0215-1073**	**0215-1073**
Prowler 500 HDX XT 14-17	**0215-1073**	**0215-1073**
550 EFI 4x4 12-14	**0215-1073**	**0215-1073**
550 GT EFI 4x4 12	**0215-1073**	**0215-1073**
550 H1 FIS 4x4 09-11	**0215-1073**	**0215-1073**
550 H1 FIS 4x4 LTD 09	**0215-1073**	**0215-1073**
550 LTD EFI 11-14	**0215-1073**	**0215-1073**
550 TRV 4x4 w/AT 09-11	**0215-1073**	**0215-1073**
550 TRV Cruiser 12	**0215-1073**	**0215-1073**
550 TRV GT 11-12	**0215-1073**	**0215-1073**
550 TRV LTD 09-15	**0215-1073**	**0215-1073**
550 TRV XT 13-15	**0215-1073**	**0215-1073**
550 XR 15	**0215-1073**	**0215-1073**
550 XR LTD 15	**0215-1073**	**0215-1073**
550 XR XT 15	**0215-1073**	**0215-1073**
550 XT EFI 4x4 13-14	**0215-1073**	**0215-1073**
Alterra 550 16	**0215-1073**	**0215-1073**
Alterra 550 XT 16	**0215-1073**	**0215-1073**
Alterra TRV 550 XT EPS 17	**0215-1073**	**0215-1073**
Prowler 550 09	**0215-1073**	**0215-1073**
Prowler 550 XT 10-15	**0215-1073**	**0215-1073**
Alterra 570 19-20	**0215-1073**	**0215-1073**
Alterra 570 EPS 19-21	**0215-1073**	**0215-1073**
Alterra 570 XT 19	**0215-1073**	**0215-1073**
Alterra 600 EPS 22	**0215-1073**	**0215-1073**
650 4x4 H1 07-11	**0215-1073**	**0215-1073**
650 4x4 w/AT V2 04	**0215-1122**	**0215-1073**
650 4x4 w/AT V2 05-06	**0215-1073**	**0215-1073**
650 H1 LTD 05-07	**0215-1073**	**0215-1073**
650 H1 Mudpro 10-11	**0215-1073**	**0215-1073**
650 H1 TBX 07-09	**0215-1073**	**0215-1073**
650 TRV 07-09	**0215-1073**	**0215-1073**
650 TRV LTD 07	**0215-1073**	**0215-1073**
650i 4x4 12	**0215-1073**	**0215-1073**
Prowler 650 07-08	**0215-1073**	**0215-1073**
Prowler 650 XT 06-09	**0215-1073**	**0215-1073**
700 Diesel 07-15	**0215-1073**	**0215-1073**
700 EFI 07-14	**0215-1073**	**0215-1073**
700 EFI H1 08-10	**0215-1073**	**0215-1073**
700 EFI H1 LTD 09	**0215-1073**	**0215-1073**
700 EFI H1 Mudpro 09-11	**0215-1073**	**0215-1073**
700 GT EFI 12	**0215-1073**	**0215-1073**
700 LTD 06-14	**0215-1073**	**0215-1073**
700 Mudpro 12	**0215-1073**	**0215-1073**
700 Mudpro LTD 12-17	**0215-1073**	**0215-1073**
700 TBX 10-17	**0215-1073**	**0215-1073**
700 TBX GT 12	**0215-1073**	**0215-1073**
700 TBX LTD 11	**0215-1073**	**0215-1073**
700 TBX SE 16	**0215-1073**	**0215-1073**
700 TRV 08-12	**0215-1073**	**0215-1073**
700 TRV Cruiser 08-10	**0215-1073**	**0215-1073**

BOLD GRAY part numbers are new for 2024

TAPERED DAC WHEEL BEARING UPGRADE KITS (CONT)

FITS MODEL	FRONT PART #	REAR PART #
ARCTIC CAT (CONT)		
700 TRV GT 11-12	0215-1073	0215-1073
700 TRV LTD 13-15	0215-1073	0215-1073
700 TRV SE 16	0215-1073	0215-1073
700 TRV XT 13-15	0215-1073	0215-1073
700 XR 15	0215-1073	0215-1073
700 XR LTD 15	0215-1073	0215-1073
700 XR XT 15	0215-1073	0215-1073
700 XT 13-14	0215-1073	0215-1073
Alterra 700 16-21	0215-1073	0215-1073
Alterra 700 Mudpro LTD 18-19	0215-1073	0215-1073
Alterra 700 TBX 18-20	0215-1073	0215-1073
Alterra 700 VLX 18	0215-1073	0215-1073
Alterra 700 VLX EPS 18	0215-1073	0215-1073
Alterra 700 XT 16	0215-1073	0215-1073
Alterra 700 XT EPS 17-19	0215-1073	0215-1073
Alterra TRV 700 EPS 20	0215-1073	0215-1073
Alterra TRV 700 XT EPS 17-22	0215-1073	0215-1073
Prowler 700 Crew HDX XT 17	0215-1073	0215-1134
Prowler 700 HDX 12-14	0215-1073	0215-1073
Prowler 700 HDX XT 15-17	0215-1073	0215-1073
Prowler 700 HDX XT SE 16	0215-1073	0215-1073
Prowler 700 XT 09-17	0215-1073	0215-1073
Prowler 700 XTX 08-14	0215-1073	0215-1073
VLX 700 17	0215-1073	0215-1073
Wildcat Sport 15-16	0215-1073	0215-1073
Wildcat Sport LTD 15-19	0215-1073	0215-1073
Wildcat Sport SE 17	0215-1073	0215-1073
Wildcat Sport XT 15-19	0215-1073	0215-1073
Wildcat Trail 14-19	0215-1073	0215-1073
Wildcat Trail LTD 15-20	0215-1073	0215-1073
Wildcat Trail SE 16-17	0215-1073	0215-1073
Wildcat Trail XT 14-20	0215-1073	0215-1073
Prowler Pro 19-22	0215-1134	0215-1134
Prowler Pro Crew 20-22	0215-1134	0215-1134
Prowler Pro Crew XT 19	0215-1134	0215-1134
Prowler Pro XT 19	0215-1134	0215-1134
Wildcat 4X LTD 18	0215-1073	0215-1073
Wildcat X EPS 18	0215-1073	0215-1073
Wildcat X EPS 19	0215-1073	0215-1134
Wildcat X LTD EPS 18-19	0215-1073	0215-1134
1000 H2 LTD 11	0215-1073	0215-1073
1000 H2 Mudpro 10-11	0215-1073	0215-1073
1000 H2 Thundercat 08-10	0215-1073	0215-1073
1000 Mudpro LTD 12-17	0215-1073	0215-1073
1000 TRV 09-10	0215-1073	0215-1073
1000 TRV Cruiser 09-12	0215-1073	0215-1073
1000 TRV GT 12	0215-1073	0215-1073
1000 TRV LTD 13-15	0215-1073	0215-1073
1000 TRV XT 15	0215-1073	0215-1073
1000 XT 13-17	0215-1073	0215-1073
1000i GT 12	0215-1073	0215-1073
Alterra TRV 1000 XT 17	0215-1073	0215-1073
Prowler 1000 XT 15-17	0215-1073	0215-1073
Prowler 1000 XTZ 11-14	0215-1073	0215-1073
Prowler 1000 XTZ H2 09-11	0215-1073	0215-1073
Wildcat 1000 14-15	0215-1073	0215-1073
Wildcat 1000 Late build 13	0215-1073	0215-1073
Wildcat 4 13-14	0215-1073	0215-1073
Wildcat 4 LTD 14	0215-1073	0215-1073
Wildcat 4X 14-16	0215-1073	0215-1073
Wildcat 4X LTD 14-15	0215-1073	0215-1073
Wildcat GT 12-13	0215-1073	0215-1073
Wildcat LTD 13-14	0215-1073	0215-1073
Wildcat LTD Late Build 13	0215-1073	0215-1073
Wildcat X 13-16	0215-1073	0215-1073
Wildcat X LTD 14-16	0215-1073	0215-1073
Wildcat X SE 16	0215-1073	0215-1073
CAN-AM		
Outlander 330 04-05	0215-1067	-
Outlander 330 4X4 05	0215-1067	-
Outlander 400 03-04	0215-1067	-
Outlander 400 STD 2x4 05	0215-1067	-
Outlander 400 STD 4x4 05	0215-1067	-
Outlander 400 XT 4x4 04-05	0215-1067	-
Outlander Max 400 STD 4x4 05	0215-1067	-
Quest 500 02-04	0215-1066	-
Quest 500 XT 02-04	0215-1066	-

FITS MODEL	FRONT PART #	REAR PART #
CAN-AM (CONT)		
Traxter 500 02-05	0215-1066	-
Traxter 500 Auto CVT 05	0215-1066	-
Quest 650 STD/XT 02-04	0215-1066	-
Traxter 650 04-05	0215-1066	-
Traxter 650 Auto CVT 05	0215-1066	-
Maverick X3 17	0215-1105	0215-1105
Maverick X3 900 HO 18	0215-1105	0215-1105
Maverick X3 Max Turbo 18-22	0215-1105	0215-1105
Maverick X3 Max Turbo R 18-21	0215-1105	0215-1105
Maverick X3 Max Turbo R DS 20	0215-1105	0215-1105
Maverick X3 Max Turbo R RS 20-21	0215-1105	0215-1105
Maverick X3 Max Turbo R XDS 18-19	0215-1105	0215-1105
Maverick X3 Max Turbo R XRS 18-19	0215-1105	0215-1105
Maverick X3 Max Turbo R XRS w/ Smart-Lok 18	0215-1105	0215-1105
Maverick X3 Max Turbo RR XDS 20-22	0215-1105	0215-1105
Maverick X3 Max Turbo RR XMR 20-22	0215-1105	0215-1105
Maverick X3 Max Turbo RR XRS 20-22	0215-1105	0215-1105
Maverick X3 Turbo 18-22	0215-1105	0215-1105
Maverick X3 Turbo R 18-21	0215-1105	0215-1105
Maverick X3 Turbo R DS 20-21	0215-1105	0215-1105
Maverick X3 Turbo R RS 20	0215-1105	0215-1105
Maverick X3 Turbo R XDS 18-19	0215-1105	0215-1105
Maverick X3 Turbo R XMR 18-19	0215-1105	0215-1105
Maverick X3 Turbo R XRC 18-19	0215-1105	0215-1105
Maverick X3 Turbo R XRS 18-19	0215-1105	0215-1105
Maverick X3 Turbo R XRS w/ Smart-Lok 18	0215-1105	0215-1105
Maverick X3 Turbo RR DS 22	0215-1105	0215-1105
Maverick X3 Turbo RR RS 22	0215-1105	0215-1105
Maverick X3 Turbo RR XDS 20-22	0215-1105	0215-1105
Maverick X3 Turbo RR XMR 20-21	0215-1105	0215-1105
Maverick X3 Turbo RR XMR 64 22	0215-1105	0215-1105
Maverick X3 Turbo RR XMR 72 22	0215-1105	0215-1105
Maverick X3 Turbo RR XRC 20-21	0215-1105	0215-1105
Maverick X3 Turbo RR XRC 64 22	0215-1105	0215-1105
Maverick X3 Turbo RR XRC 72 22	0215-1105	0215-1105
Maverick X3 Turbo RR XRS 20-22	0215-1105	0215-1105
Maverick X3 Turbo XMR 18-21	0215-1105	0215-1105
Maverick X3 Turbo XRC 18-21	0215-1105	0215-1105
Maverick X3 XDS 17	0215-1105	0215-1105
Maverick X3 XRS 17	0215-1105	0215-1105
CFMOTO		
C Force 400 AU 16-22	0215-1073	0215-1073
C Force 500 HO 14-18	0215-1073	0215-1073
C Force 500 S 15-22	0215-1073	0215-1073
C Force 500 X5 L Carb 14	0215-1073	0215-1073
C Force 500 X5 L EFI 14	0215-1073	0215-1073
C Force 500 X5 S Carb 14	0215-1073	0215-1073
C Force 500 X5 S EFI 14	0215-1073	0215-1073
C Force 500-2 L 11-12	0215-1073	0215-1073
C Force 500-2 S 07-14	0215-1073	0215-1073
C Force 500-2A L 07-14	0215-1073	0215-1073
C Force X5 500 L Carb 11-13	0215-1073	0215-1073
C Force X5 500 L EFI 11-13	0215-1073	0215-1073
C Force X5 500 S Carb 11-13	0215-1073	0215-1073
C Force X5 500 S EFI 11-12	0215-1073	0215-1073
U Force 500 19-20	0215-1073	-
U Force 500 HO 15-18	0215-1073	-
Z Force 500 18-22	0215-1073	-
Z Force 500 HO 16-17	0215-1073	-
Z Force 500 Trail 19	0215-1073	-
Z Force 500 Z5 18	0215-1073	-
C Force 600 19-22	0215-1073	0215-1073
C Force 600 Touring 20-22	0215-1073	0215-1073
C Force X6 600 13	0215-1073	0215-1073
C Force X6 600 L 11-12	0215-1073	0215-1073
C Force X6 600 S 11-12	0215-1073	0215-1073
C Force X6 X-Lander 12	0215-1073	0215-1073
C Force X600 L 14	0215-1073	0215-1073
C Force X600 S 14	0215-1073	0215-1073
Z Force 600 11	0215-1073	-
Z Force 600 Z6 11	0215-1073	-
Z Force Z6 13	0215-1073	-
Z6 Sport 12-14	0215-1073	-
Z Force Z6 Sport 15	0215-1073	-
Z6-EX Sport 12-14	0215-1073	-
C Force 800 15-18	0215-1073	0215-1073

TAPERED DAC WHEEL BEARING UPGRADE KITS continued on next page.

BOLD GRAY part numbers are new for 2024

TAPERED DAC WHEEL BEARING UPGRADE KITS (CONT)

FITS MODEL	FRONT PART #	REAR PART #
CFMOTO (CONT)		
C Force 800 XC 19-22	**0215-1073**	-
C Force X8 X-Lander 12-14	**0215-1073**	**0215-1073**
U Force 800 16-22	**0215-1073**	-
U Force 800 EX 15-18	**0215-1073**	-
U Force Tracker 800 13-14	**0215-1073**	-
Z Force 800 17-18	**0215-1073**	-
Z Force 800 EX 17-22	**0215-1073**	-
Z Force 800 Trail 18-22	**0215-1073**	-
Z Force 800 Z8 EX 18	**0215-1073**	-
Z Force 800 Z8 Trail 18	**0215-1073**	-
Z Force Z8 16	**0215-1073**	-
Z Force Z8 EX 16	**0215-1073**	-
Z Force Z8 EX Sport 15	**0215-1073**	-
Z Force Z8 Sport 15	**0215-1073**	-
Z8-EX Sport 14	**0215-1073**	-
C Force 1000 21-22	**0215-1073**	-
Z Force 1000 18-19	**0215-1073**	-
Z Force 1000 EX 18	**0215-1073**	-
HONDA		
TRX420 FA IRS 09-14	-	**0215-1127**
TRX420 FA IRS 15-23	**0215-1128**	**0215-1127**
TRX420 FA Solid Axle 14-23	**0215-1128**	-
TRX420 FE 14-23	**0215-1128**	-
TRX420 FM 14-23	**0215-1128**	-
TRX420 FPA IRS 09-14	-	**0215-1127**
TRX420 TE 14-23	**0215-1128**	-
TRX420 TM 14-23	**0215-1128**	-
Pioneer 500 15-16	**0215-1129**	-
Pioneer 500 17-22	**0215-1129**	**0215-1130**
TRX500FA 15-19	**0215-1128**	**0215-1127**
TRX500FE 14-19	**0215-1128**	-
TRX500FM IRS 15-19	**0215-1128**	**0215-1127**
TRX500FM Solid Axle 14-19	**0215-1128**	-
Pioneer 520 21-22	**0215-1129**	**0215-1130**
TRX520FA 20-23	**0215-1128**	**0215-1127**
TRX520FE 20-23	**0215-1128**	-
TRX520FM IRS 20-23	**0215-1128**	**0215-1127**
TRX520FM Solid Axle 20-23	**0215-1128**	-
TRX650 Rincon 03-05	-	**0215-1123**
TRX680 Rincon 06-22	-	**0215-1123**
Big Red MUV 700 09-13	-	-
Pioneer 700 14	**0215-1129**	-
Pioneer 700 15-23	**0215-1129**	**0215-1130**
Pioneer 700 Deluxe 17-23	**0215-1129**	**0215-1130**
Pioneer 700-4 14	**0215-1129**	-
Pioneer 700-4 15-23	**0215-1129**	**0215-1130**
Pioneer 700-4 Deluxe 17-23	**0215-1129**	**0215-1130**
TRX700XX 08-09	-	**0215-1127**
Pioneer 1000 16-22	**0215-1130**	**0215-1130**
Pioneer 1000 Deluxe 20-22	**0215-1130**	**0215-1130**
Pioneer 1000 Limited 17-19	**0215-1130**	**0215-1130**
Pioneer 1000-5 16-22	**0215-1130**	**0215-1130**
Pioneer 1000-5 Deluxe 16-22	**0215-1130**	**0215-1130**
Pioneer 1000-5 Limited 17-21	**0215-1130**	**0215-1130**
Pioneer 1000-6 Deluxe 23	**0215-1130**	**0215-1130**
JOHN DEERE		
Trail Buck 500 Utility (all)	**0215-1066**	-
Trail Buck 650 (all)	**0215-1066**	-
Trail Buck 650 EX (all)	**0215-1066**	-
Trail Buck 650 EXT (all)	**0215-1066**	-
KAWASAKI		
KLF300C Bayou 4x4 1989-05	**0215-1125**	-
KVF300A Prairie 4x4 99-02	**0215-1125**	-
KVF300B Prairie 2x4 99-02	**0215-1125**	-
KVF360A Prairie 4x4 03-13	**0215-1124**	-
KVF360B Prairie 03-11	**0215-1124**	-
KVF360C Prairie 4x4 03-13	**0215-1124**	-
KLF400 Bayou 1993-99	**0215-1125**	-
KVF400A Prairie 4x4 1997-98	**0215-1125**	-
KVF400B Prairie 98	**0215-1125**	-
KVF400C Prairie 4x4 99-02	**0215-1125**	-
KVF400D Prairie 99-02	**0215-1125**	-
KVF650 Brute Force 05-13	**0215-1124**	-
KVF650 I Brute Force 06-13	**0215-1124**	-
KVF650 Prairie 02-03	**0215-1124**	-
KVF700 Prairie 04-06	**0215-1124**	-

FITS MODEL	FRONT PART #	REAR PART #
KAWASAKI (CONT)		
Mule PRO-MX 19-22	**0215-1131**	**0215-1130**
Mule PRO-MX EPS 19-23	**0215-1131**	**0215-1130**
Mule PRO-MX EPS Camo 19-23	**0215-1131**	**0215-1130**
Mule PRO-MX EPS LE 21-23	**0215-1131**	**0215-1130**
Mule PRO-MX LE 19-20	**0215-1131**	**0215-1130**
Mule PRO-MX SE 23	**0215-1131**	**0215-1130**
KVF750 Brute Force 05-21	**0215-1124**	-
KVF750 Brute Force EPS 12-23	**0215-1124**	-
Mule PRO-FX 800 16-18	**0215-1131**	**0215-1130**
Mule PRO-FX 800 19-23	-	**0215-1130**
Mule PRO-FX 800 EPS 21-22	-	**0215-1130**
Mule PRO-FX 800 LE 19-22	-	**0215-1130**
Mule PRO-FXR 800 18-23	**0215-1131**	**0215-1130**
Mule PRO-FXT 800 15-23	**0215-1131**	**0215-1130**
Mule PRO-FXT 800 Ranch 21-22	**0215-1131**	**0215-1130**
Mule PRO-FXT EPS LE 21-23	**0215-1131**	**0215-1130**
Mule PRO-DX 16-23	-	**0215-1130**
Mule PRO-DX EPS 21	-	**0215-1130**
Mule PRO-DXT 16-23	-	**0215-1130**
Mule PRO-DXT EPS 21	-	**0215-1130**
KUBOTA		
RTV400 (all)	**0215-1072**	-
RTV500 (all)	**0215-1072**	-
KYMCO		
Maxxer 375 10	**0215-1073**	**0215-1073**
MXU 375 09-10	**0215-1073**	**0215-1073**
MXU 375 Utility 10	**0215-1073**	**0215-1073**
MXU 400 (all)	**0215-1073**	**0215-1073**
MAXXER 450i (all)	**0215-1073**	**0215-1073**
MXU 450i (all)	**0215-1073**	**0215-1073**
MXU 500 2WD (all)	**0215-1073**	-
MXU 500 4WD (all)	**0215-1073**	-
MXU 500 IRS 10	-	**0215-1073**
MXU 500i (all)	**0215-1073**	**0215-1073**
POLARIS		
LSV Electric 4x4 11-12	**0215-1072**	**0215-1134**
Ranger EV 4x4 10-22	**0215-1072**	**0215-1134**
Ranger EV LIION 16-18	**0215-1072**	**0215-1134**
Ranger EV Midsize INTL 14	**0215-1072**	**0215-1134**
Sportsman 300 4x4 08-10	**0215-1072**	**0215-1072**
ACE 325 14-16	**0215-1072**	**0215-1134**
ACE 325 EU 15	**0215-1072**	**0215-1134**
ACE 325 HD 15	**0215-1072**	**0215-1134**
Magnum 325 2x4 02	-	**0215-1072**
Magnum 325 4x4 02	-	**0215-1072**
Magnum 325 4x4 HDS 02	**0215-1072**	**0215-1072**
Magnum 325 4x4 HDS AA 01	**0215-1072**	**0215-1072**
Magnum 325 4x4 HDS FB 01	**0215-1072**	**0215-1072**
Ranger 325 ETX 15-16	**0215-1072**	**0215-1134**
Ranger 325 ETX EU 15	**0215-1072**	**0215-1134**
Sportsman 325 ETX EFI 15	**0215-1072**	**0215-1134**
Sportsman 325 ETX EFI MD 15	**0215-1072**	**0215-1134**
Xpedition 325 02	-	**0215-1072**
ATP 330 4x4 04-05	**0215-1072**	**0215-1072**
Magnum 330 2x4 03-05	-	**0215-1072**
Magnum 330 4x4 05	**0215-1072**	**0215-1072**
Magnum 330 4x4 AA AB AC 03-04	**0215-1072**	**0215-1072**
Magnum 330 4x4 FB 03-04	**0215-1072**	**0215-1072**
Trail Blazer 330 10-13	**0215-1072**	-
Trail Boss 330 10-13	**0215-1072**	-
Sportsman 335 99-00	-	**0215-1134**
Worker 335 99	-	**0215-1134**
Ranger 4x4 400 10-14	**0215-1072**	**0215-1134**
Sportsman 400 4x4 01-03	-	**0215-1134**
Sportsman 400 4x4 05	**0215-1072**	**0215-1134**
Sportsman 400 4x4 AA AE AG 04	-	**0215-1134**
Sportsman 400 4x4 AQ-AV 04	**0215-1072**	**0215-1134**
Sportsman 400 HO 4x4 08-10	**0215-1072**	**0215-1072**
Sportsman 400 HO 4x4 11-14	**0215-1072**	**0215-1134**
Xpedition 425 02	-	**0215-1072**
450 HO 2x4 MD 16	**0215-1072**	**0215-1134**
Farmhand 450 2x4 17	**0215-1072**	**0215-1072**
Sportsman 450 06-07	**0215-1072**	**0215-1134**
Sportsman 450 EFI MD 16	**0215-1072**	**0215-1134**
Sportsman 450 EPS Quad 16	**0215-1072**	**0215-1134**
Sportsman 450 EPS ZUG 16	**0215-1072**	**0215-1134**
Sportsman 450 HD 2x4 18	**0215-1072**	**0215-1134**

BOLD GRAY part numbers are new for 2024

TAPERED DAC WHEEL BEARING UPGRADE KITS (CONT)

FITS MODEL	FRONT PART #	REAR PART #
POLARIS (CONT)		
Sportsman 450 HO 16-22	0215-1072	0215-1134
Sportsman 450 HO 2x4 MD 16	0215-1072	0215-1134
Sportsman 450 Tractor 16	0215-1072	0215-1134
ACE 500 17-19	0215-1072	0215-1134
ATP 500 4x4 04-05	0215-1072	0215-1072
ATV 500 Pro 02	0215-1072	0215-1072
Magnum 500 2x4 HDS 02	-	0215-1072
Magnum 500 4x4 AA 02	0215-1072	0215-1072
Magnum 500 4x4 AB/FB 02	0215-1072	0215-1072
Magnum 500 4x4 HDS 03	0215-1072	0215-1072
Magnum 500 4x4 HDS AA 01-02	0215-1072	0215-1072
Magnum 500 4x4 HDS FB 01	0215-1072	0215-1072
Outlaw 500 06-07	-	0215-1072
PTV Series 10 4x4 03	0215-1072	0215-1072
Ranger 2x4 500 05-06	0215-1072	0215-1134
Ranger 2x4 500 07	0215-1072	-
Ranger 2x4 500 08-09	0215-1072	0215-1134
Ranger 4x4 500 04-05	0215-1072	-
Ranger 4x4 500 06	0215-1072	0215-1134
Ranger 4x4 500 Crew 11-12	0215-1072	0215-1134
Ranger 4x4 500 Crew Midsize 13	0215-1072	0215-1134
Ranger 4x4 500 EFI 06-08	0215-1072	0215-1134
Ranger 4x4 500 EFI 09-10	0215-1076	0215-1134
Ranger 4x4 500 EFI 11-12	0215-1072	0215-1134
Ranger 4x4 500 Midsize 13	0215-1072	0215-1134
Ranger 500 2WD 17-21	0215-1072	0215-1134
Ranger 500 4x4 18-22	0215-1072	0215-1134
Ranger 500 ETX 17	0215-1072	0215-1134
Ranger 6x6 500 04-05	0215-1072	-
Ranger Series 10 4x4 & 6x6 07	0215-1072	-
Ranger Series 11 4x4 & 6x6 07	0215-1072	-
Scrambler 500 4x4 10-12	0215-1072	-
Sportsman 500 4x4 1996-00	-	0215-1134
Sportsman 500 4x4 DUSE 01-02	-	0215-1134
Sportsman 500 4x4 DUSE HO 01	-	0215-1134
Sportsman 500 4x4 HO 01-03	-	0215-1134
Sportsman 500 4x4 HO 05-13	0215-1072	0215-1134
Sportsman 500 4x4 HO AA-AC-AE-AG 04	-	0215-1134
Sportsman 500 4x4 HO AO-AX 04	0215-1072	0215-1134
Sportsman 500 4x4 RSE 99-02	-	0215-1134
Sportsman 500 EFI 06-09	0215-1072	0215-1134
Sportsman 500 Tractor EFI 09-10	0215-1072	0215-1134
Sportsman 500 X2 06-09	0215-1072	0215-1134
Sportsman Forest 500 11-13	0215-1072	0215-1134
Sportsman Forest 500 Tractor 11-14	0215-1072	0215-1134
Sportsman Touring 500 08-13	0215-1072	0215-1134
Worker 500 4x4 99-02	-	0215-1134
Xplorer 500 1997	-	0215-1134
Outlaw 525 IRS 07-11	-	0215-1072
Sportsman 550 11-13	0215-1076	0215-1076
Sportsman 550 EPS 10-14	0215-1076	0215-1076
Sportsman 550 X2 10-14	0215-1076	0215-1076
Sportsman 550 X2 EPS LE 14	0215-1076	0215-1076
Sportsman 550 X2 INTL 14	0215-1076	0215-1076
Sportsman 550 XP 09-14	0215-1076	0215-1076
Sportsman 550 XP EPS 09	0215-1076	0215-1076
Sportsman 550 XP EPS HD INTL 14	0215-1076	0215-1076
Sportsman Forest 550 11-14	0215-1076	0215-1076
Sportsman Touring 550 EPS 10-14	0215-1076	0215-1076
ACE 570 15-17	0215-1072	0215-1134
ACE 570 18-19	0215-1076	0215-1134
ACE 570 EU 15-18	0215-1072	0215-1134
ACE 570 HD 15-19	0215-1072	0215-1134
ACE 570 MD 16	0215-1072	0215-1134
Ranger 570 14-21	0215-1072	0215-1134
Ranger 570 Crew 14-21	0215-1072	0215-1134
Ranger 570 Crew EPS 14-20	0215-1072	0215-1134
Ranger 570 Crew Premium 21	0215-1072	0215-1134
Ranger 570 Crew SP 22	-	0215-1134
Ranger 570 Crew SP NSTR 22	-	0215-1134
Ranger 570 Crew SP Premium 22	-	0215-1134
Ranger 570 EPS 14-19	0215-1072	0215-1134
Ranger 570 EU 15-17	0215-1072	0215-1134
Ranger 570 Full Size 15	0215-1076	0215-1134
Ranger 570 Full Size 17-22	0215-1072	0215-1134
Ranger 570 Full Size Crew 15-16	0215-1076	0215-1134

FITS MODEL	FRONT PART #	REAR PART #
POLARIS (CONT)		
Ranger 570 Full Size With Strut 16	0215-1072	0215-1134
Ranger 570 HD 19	0215-1072	0215-1134
Ranger 570 INTL 14	0215-1072	0215-1134
Ranger 570 Premium 21	0215-1072	0215-1134
Ranger 570 SP 22	0215-1072	0215-1134
Ranger 570 SP NSTR 22	-	0215-1134
Ranger 570 SP Premium 22	-	0215-1134
Ranger 570 XP Full Size 16	0215-1076	0215-1134
Ranger 570 XP Full Size EPS 16	0215-1076	0215-1134
Ranger 570-6 Full Size Crew 16	0215-1076	0215-1134
Ranger 570-6 Full Size Crew 17-22	0215-1072	0215-1134
RZR 570 EFI 12-20	0215-1076	0215-1134
RZR 570 EFI EPS 18-20	0215-1076	0215-1134
RZR 570 EU 15-18	0215-1076	0215-1134
RZR 570 S 17	0215-1076	0215-1134
RZR 570 Trail 21-22	0215-1076	0215-1134
RZR 570 Trail Premium 21	0215-1076	0215-1134
Sportsman 570 6x6 17-22	0215-1072	0215-1134
Sportsman 570 6x6 Tractor 17-18	0215-1072	0215-1134
Sportsman 570 EFI 14-22	0215-1072	0215-1134
Sportsman 570 EFI EPS 14-15	0215-1072	0215-1134
Sportsman 570 EFI EPS Forest Quad 15	0215-1072	0215-1134
Sportsman 570 EFI EPS Forest Tractor 15	0215-1072	0215-1134
Sportsman 570 EFI EPS MD 15	0215-1072	0215-1134
Sportsman 570 EFI HD 16-18	0215-1072	0215-1134
Sportsman 570 EFI MD 15-17	0215-1072	0215-1134
Sportsman 570 EFI UTE 17-19	0215-1072	0215-1134
Sportsman 570 EFI UTE HD 15-16	0215-1072	0215-1134
Sportsman 570 EFI UTE HD EPS 14	0215-1072	0215-1134
Sportsman 570 EFI UTE MD 16	0215-1072	0215-1134
Sportsman 570 EFI UTE Tractor 16	0215-1072	0215-1134
Sportsman 570 EFI X2 EPS 15-21	0215-1072	0215-1134
Sportsman 570 EFI X2 EPS EU 15	0215-1072	0215-1134
Sportsman 570 EPS EU 17-18	0215-1072	0215-1134
Sportsman 570 EPS Quad 16	0215-1072	0215-1134
Sportsman 570 EPS Tractor 16	0215-1072	0215-1134
Sportsman 570 EPS UTE Quad 16	0215-1072	0215-1134
Sportsman 570 EPS ZUG 16-18	0215-1072	0215-1134
Sportsman 570 HD 15	0215-1072	0215-1134
Sportsman 570 HD EFI 14	0215-1072	0215-1134
Sportsman 570 Premium 21-22	0215-1072	0215-1134
Sportsman 570 SP 15-20	0215-1072	0215-1134
Sportsman 570 SP EPS Quad 15-16	0215-1072	0215-1134
Sportsman 570 SP EPS Tractor 15-19	0215-1072	0215-1134
Sportsman 570 SP MD 15-16	0215-1072	0215-1134
Sportsman 570 Tractor 16-19	0215-1072	0215-1134
Sportsman 570 Trail 21-22	0215-1072	0215-1134
Sportsman 570 Ultimate Trail LE 21-22	0215-1072	0215-1134
Sportsman 570 Utility HD 22	0215-1072	0215-1134
Sportsman 570 Utility HD LE 21	0215-1072	0215-1134
Sportsman 570 X2 EPS MD 17	0215-1072	0215-1134
Sportsman 570 X2 EPS Tractor 17-18	0215-1072	0215-1134
Sportsman Forest 570 14	0215-1072	0215-1134
Sportsman Forest 570 EFI EPS 14-15	0215-1072	0215-1134
Sportsman Touring 570 EFI 14-22	0215-1072	0215-1134
Sportsman Touring 570 EFI EPS 15-17	0215-1072	0215-1134
Sportsman Touring 570 EFI EPS MD 16-17	0215-1072	0215-1134
Sportsman Touring 570 EFI EPS Tractor 16	0215-1072	0215-1134
Sportsman Touring 570 EFI EU 15	0215-1072	0215-1134
Sportsman Touring 570 EFI INTL 14	0215-1072	-
Sportsman Touring 570 EFI MD 15	0215-1072	0215-1134
Sportsman Touring 570 EPS Quad 16	0215-1072	0215-1134
Sportsman Touring 570 EPS Tractor 17-19	0215-1072	0215-1134
Sportsman Touring 570 EPS Tractor SP 18-19	0215-1072	0215-1134
Sportsman Touring 570 Premium 20-22	0215-1072	0215-1134
Sportsman Touring 570 SP 15-20	0215-1072	0215-1134
Sportsman 600 4x4 03-05	0215-1072	0215-1134
Ranger 4x4 700 05-08	0215-1072	0215-1134
Ranger 4x4 700 09	0215-1076	0215-1134
Ranger 4x4 700 Crew 08-09	0215-1072	0215-1134
Ranger 6x6 700 EFI 06-09	0215-1072	0215-1134
Ranger TM 700 04-06	0215-1072	-
Sportsman 700 4x4 02-07	0215-1072	0215-1134

TAPERED DAC WHEEL BEARING UPGRADE KITS continued on next page.

BOLD GRAY part numbers are new for 2024

TAPERED DAC WHEEL BEARING UPGRADE KITS (CONT)

FITS MODEL	FRONT PART #	REAR PART #
POLARIS (CONT)		
Sportsman 700 4x4 Built After 10/02/03 04	**0215-1072**	**0215-1134**
Sportsman 700 4x4 Built Before 10/02/03 04	**0215-1072**	**0215-1134**
Sportsman 700 EFI 05-07	**0215-1072**	**0215-1134**
Sportsman MV7 05	**0215-1072**	**0215-1134**
Sportsman X2 700 EFI 08	**0215-1072**	**0215-1134**
Forest 800 6x6 15	**0215-1072**	**0215-1134**
Ranger 4x4 800 EFI 10-14	**0215-1076**	**0215-1134**
Ranger 4x4 800 EFI Crew 10-14	**0215-1076**	**0215-1134**
Ranger 4x4 800 EFI Midsize 13-14	**0215-1072**	**0215-1134**
Ranger 6x6 800 10-16	**0215-1076**	**0215-1134**
Ranger XP 800 12	**0215-1076**	**0215-1134**
RZR 4 800 10-14	**0215-1076**	**0215-1134**
RZR 800 08-09	**0215-1126**	**0215-1134**
RZR 800 10	-	**0215-1134**
RZR 800 11-14	**0215-1076**	**0215-1134**
RZR S 800 09	**0215-1126**	**0215-1134**
RZR S 800 10	-	**0215-1134**
RZR S 800 11-14	**0215-1076**	**0215-1134**
Sportsman 800 EFI 05-14	**0215-1072**	**0215-1134**
Sportsman 800 EFI 6x6 09-14	**0215-1072**	**0215-1134**
Sportsman 800 EFI 6x6 Forest 13-14	**0215-1072**	**0215-1134**
Sportsman 800 EFI Forest 14	**0215-1072**	**0215-1134**
Sportsman 800 HO EFI 08-09	**0215-1072**	**0215-1134**
Sportsman Forest 800 EFI 12-13	**0215-1072**	**0215-1134**
Sportsman Touring 800 EFI 08-09	**0215-1072**	**0215-1134**
Sportsman X2 800 EFI 07-09	**0215-1072**	**0215-1134**
Scrambler 850 15-22	**0215-1076**	**0215-1076**
Scrambler 850 EU 15	**0215-1076**	**0215-1076**
Scrambler 850 HO/EPS 13-14	**0215-1076**	**0215-1076**
Scrambler 850 MD 15	**0215-1076**	**0215-1076**
Scrambler 850 XP HO EPS 14	**0215-1076**	**0215-1076**
Scrambler 850 XP HO EPS INTL 14	**0215-1076**	**0215-1076**
Sportsman 850 21-22	**0215-1076**	**0215-1076**
Sportsman 850 High Lifter 16-22	**0215-1076**	**0215-1076**
Sportsman 850 Premium 21-22	**0215-1076**	**0215-1076**
Sportsman 850 SP 15-18	**0215-1076**	**0215-1076**
Sportsman 850 Ultimate Trail Edition 21-22	**0215-1076**	**0215-1076**
Sportsman 850 WV 14	**0215-1076**	**0215-1076**
Sportsman 850 XP HO EPS MD 15	**0215-1076**	**0215-1076**
Sportsman Forest 850 11-15	**0215-1076**	**0215-1076**
Sportsman Forest 850 EU 15	**0215-1076**	**0215-1076**
Sportsman Touring 850 21-22	**0215-1076**	**0215-1076**
Sportsman Touring 850 EPS 14	**0215-1076**	**0215-1076**
Sportsman Touring 850 INTL 14	**0215-1076**	**0215-1076**
Sportsman Touring 850 SP 15-20	**0215-1076**	**0215-1076**
Sportsman Touring 850 SP EU 15	**0215-1076**	**0215-1076**
Sportsman Touring 850 SP MD 15	**0215-1076**	**0215-1076**
Sportsman Touring EPS 850 10-13	**0215-1076**	**0215-1076**
Sportsman Touring EPS 850 HO 13	**0215-1076**	**0215-1076**
Sportsman X2 850 11	**0215-1076**	**0215-1076**
Sportsman XP 850 09-13	**0215-1076**	**0215-1076**
Sportsman XP 850 EPS 09-14	**0215-1076**	**0215-1076**
ACE 900 EFI EPS 16	**0215-1072**	**0215-1134**
ACE 900 EPS XC 17-19	**0215-1076**	**0215-1134**
Brutus HD 900 13-14	**0215-1076**	**0215-1134**
Ranger 4x4 900 Diesel 11-14	**0215-1076**	**0215-1134**
Ranger 4x4 900 Diesel Crew 12-14	**0215-1076**	**0215-1134**
Ranger 900 Crew 14-19	**0215-1076**	**0215-1134**
Ranger 900 Crew EPS 14-19	**0215-1076**	**0215-1134**
Ranger 900 XP 13-19	**0215-1076**	**0215-1134**
Ranger 900 XP Crew 18	**0215-1076**	**0215-1134**
Ranger 900 XP EPS 18-19	**0215-1076**	**0215-1134**
Ranger 900 XP EU 15-16	**0215-1076**	**0215-1134**
Ranger 900 XP High Lifter 16	**0215-1076**	**0215-1134**
Ranger 900D HIPPO MPS 14	**0215-1076**	**0215-1134**
Ranger 902 Diesel 19-22	**0215-1076**	**0215-1134**
Ranger Diesel HST/Deluxe 14	**0215-1076**	**0215-1134**
Ranger Diesel INTL 14	**0215-1076**	**0215-1134**
RZR 4 900 15-18	**0215-1076**	**0215-1076**
RZR 4 XP 900 12-14	**0215-1076**	**0215-1076**
RZR 4 XP Jagged X 13	**0215-1076**	**0215-1076**
RZR 900 50 55 Inch 15-17	**0215-1076**	**0215-1076**
RZR 900 50 Inch 18-20	**0215-1076**	**0215-1076**
RZR 900 50 Inch EPS 18-20	**0215-1076**	**0215-1076**

FITS MODEL	FRONT PART #	REAR PART #
POLARIS (CONT)		
RZR 900 50 Inch MD 17	**0215-1076**	**0215-1076**
RZR 900 S 60 Inch 15-20	**0215-1076**	**0215-1076**
RZR 900 Trail Premium 21-22	**0215-1076**	**0215-1076**
RZR 900 Trail S Sport 21-22	**0215-1076**	**0215-1076**
RZR 900 Trail Sport 21-22	**0215-1076**	**0215-1076**
RZR 900 Trail Ultimate 21-22	**0215-1076**	**0215-1076**
RZR XP 900 11-14	**0215-1076**	**0215-1076**
RZR Turbo Pro XP 20	**0215-1076**	**0215-1076**
RZR Turbo Pro XP 4 20	**0215-1076**	**0215-1076**
RZR Turbo Pro XP 4 Premium 21-22	**0215-1076**	**0215-1076**
RZR Turbo Pro XP 4 Sport 21-22	**0215-1076**	**0215-1076**
RZR Turbo Pro XP 4 Ultimate 21-22	**0215-1076**	**0215-1076**
RZR Turbo Pro XP Premium 21-22	**0215-1076**	**0215-1076**
RZR Turbo Pro XP Sport 21-22	**0215-1076**	**0215-1076**
RZR Turbo Pro XP Ultimate 21-22	**0215-1076**	**0215-1076**
RZR Turbo S 21	**0215-1076**	**0215-1076**
RZR Turbo S 4 21	**0215-1076**	**0215-1076**
RZR Turbo S 4 Velocity 21	**0215-1076**	**0215-1076**
RZR Turbo S Velocity 21	**0215-1076**	**0215-1076**
RZR XP 4 Turbo 16-21	**0215-1076**	**0215-1076**
RZR XP 4 Turbo S 19-20	**0215-1076**	**0215-1076**
RZR XP 4 Turbo S Velocity 20	**0215-1076**	**0215-1076**
RZR XP Turbo 16-21	**0215-1076**	**0215-1076**
RZR XP Turbo MD 16	**0215-1076**	**0215-1076**
RZR XP Turbo S 18-20	**0215-1076**	**0215-1076**
RZR XP Turbo S Velocity 20	**0215-1076**	**0215-1076**
RZR XP Turbo Tractor 17-18	**0215-1076**	**0215-1076**
Brutus HD 1000 15-18	**0215-1076**	**0215-1134**
General 1000 EPS 16-19	**0215-1076**	**0215-1076**
General 1000 EPS Deluxe 18-22	**0215-1076**	**0215-1076**
General 1000 EPS Premium 18-22	**0215-1076**	**0215-1076**
General 1000 EPS Sport 20-22	**0215-1076**	**0215-1076**
General 4 1000 EPS 17-20	**0215-1076**	**0215-1076**
General 4 1000 EPS Deluxe 21-22	**0215-1076**	**0215-1076**
General 4 1000 EPS Premium 21-22	**0215-1076**	**0215-1076**
General XP 1000 EPS 20	**0215-1076**	**0215-1076**
General XP 1000 EPS Deluxe 21-22	**0215-1076**	**0215-1076**
General XP 1000 EPS Factory Custom Edition 21	**0215-1076**	**0215-1076**
General XP 4 1000 EPS Deluxe 20-22	**0215-1076**	**0215-1076**
General XP 4 1000 EPS Factory Custom Edition 21	**0215-1076**	**0215-1076**
Ranger 1000 Diesel 15-18	**0215-1076**	**0215-1134**
Ranger 1000 Diesel Crew 15-18	**0215-1076**	**0215-1134**
Ranger 1000 Diesel EU 15-16	**0215-1076**	**0215-1134**
Ranger 1000 EPS 20-22	**0215-1076**	**0215-1134**
Ranger 1000 EPS BASE 18-19	**0215-1076**	**0215-1134**
Ranger 1000 EPS Crew 20-22	**0215-1076**	**0215-1134**
Ranger 1000 EPS Crew Premium 21-22	**0215-1076**	**0215-1134**
Ranger 1000 EPS Full Size 20	**0215-1076**	**0215-1134**
Ranger 1000 EPS Full Size Crew 20	**0215-1076**	**0215-1134**
Ranger 1000 EPS HD MD 19	**0215-1076**	**0215-1134**
Ranger 1000 EPS Premium 21-22	**0215-1076**	**0215-1134**
Ranger 1000 EPS Texas Edition 20	**0215-1076**	**0215-1134**
Ranger HST 15-16	**0215-1076**	**0215-1134**
Ranger XP 1000 17	**0215-1076**	**0215-1134**
Ranger XP 1000 Crew 17	**0215-1076**	**0215-1134**
Ranger XP 1000 Crew EPS 17-18	**0215-1076**	**0215-1134**
Ranger XP 1000 Crew High Lifter 17-18	**0215-1076**	**0215-1134**
Ranger XP 1000 Crew Hunter 17	**0215-1076**	**0215-1134**
Ranger XP 1000 Crew NSTR 17	**0215-1076**	**0215-1134**
Ranger XP 1000 Crew Premium 21-22	**0215-1076**	**0215-1134**
Ranger XP 1000 Crew Trail Boss 21-22	**0215-1076**	**0215-1134**
Ranger XP 1000 EPS 17-21	**0215-1076**	**0215-1134**
Ranger XP 1000 EPS Crew 19-20	**0215-1076**	**0215-1134**
Ranger XP 1000 EPS Crew Mud 19-22	**0215-1076**	**0215-1134**
Ranger XP 1000 EPS Crew NSTR 18-22	**0215-1076**	**0215-1134**
Ranger XP 1000 EPS Crew Texas Edition 20-22	**0215-1076**	**0215-1134**
Ranger XP 1000 EPS Mud 20-21	**0215-1076**	**0215-1134**
Ranger XP 1000 EPS NSTR 20-21	**0215-1076**	**0215-1134**
Ranger XP 1000 EPS Premium 22	**0215-1076**	**0215-1076**
Ranger XP 1000 EPS Texas Edition 21	**0215-1076**	**0215-1134**
Ranger XP 1000 EPS Trail Boss 21-22	**0215-1076**	**0215-1134**
Ranger XP 1000 High Lifter 17-22	**0215-1076**	**0215-1134**
Ranger XP 1000 Hunter 17	**0215-1076**	**0215-1134**
Ranger XP 1000 NSTR 17-22	**0215-1076**	**0215-1134**

BOLD GRAY part numbers are new for 2024

TAPERED DAC WHEEL BEARING UPGRADE KITS (CONT)

FITS MODEL	FRONT PART #	REAR PART #
POLARIS (CONT)		
Ranger XP 1000 Ranch 17	**0215-1076**	**0215-1134**
RZR 1000 60 Inch 16-21	**0215-1076**	**0215-1076**
RZR 1000 Trail S Premium 21-22	**0215-1076**	**0215-1076**
RZR 1000 Trail S Ultimate 21-22	**0215-1076**	**0215-1076**
RZR RS1 18-22	**0215-1076**	**0215-1076**
RZR S4 1000 19-20	**0215-1076**	**0215-1076**
RZR XP 1000 14-20	**0215-1076**	**0215-1076**
RZR XP 1000 Dynamix 19	**0215-1076**	**0215-1076**
RZR XP 1000 High Lifter 15-22	**0215-1076**	**0215-1076**
RZR XP 1000 INTL 15	**0215-1076**	**0215-1076**
RZR XP 1000 LE 20	**0215-1076**	**0215-1076**
RZR XP 1000 Premium 20-22	**0215-1076**	**0215-1076**
RZR XP 1000 Ride Command 17-19	**0215-1076**	**0215-1076**
RZR XP 1000 Sport 21-22	**0215-1076**	**0215-1076**
RZR XP 1000 Trails & Rocks 17-22	**0215-1076**	**0215-1076**
RZR XP 4 1000 14-20	**0215-1076**	**0215-1076**
RZR XP 4 1000 Dynamix 19	**0215-1076**	**0215-1076**
RZR XP 4 1000 High Lifter 17-22	**0215-1076**	**0215-1076**
RZR XP 4 1000 Premium 21-22	**0215-1076**	**0215-1076**
RZR XP 4 1000 Ride Command 18-19	**0215-1076**	**0215-1076**
RZR XP 4 1000 Sport 21-22	**0215-1076**	**0215-1076**
Scrambler 1000 MD 15-17	**0215-1076**	**0215-1076**
Scrambler 1000 Tractor 16-18	**0215-1076**	**0215-1076**
Scrambler 1000 XP 15-18	**0215-1076**	**0215-1076**
Scrambler 1000 XP 55 20-22	**0215-1076**	**0215-1076**
Scrambler 1000 XP EU 15	**0215-1076**	**0215-1076**
Scrambler 1000 XP HO EPS 14-15	**0215-1076**	**0215-1076**
Scrambler 1000 XP HO EPS INTL 14	**0215-1076**	**0215-1076**
Sportsman 1000 High Lifter 16-22	**0215-1076**	**0215-1076**
Sportsman 1000 MD 15-16	**0215-1076**	**0215-1076**
Sportsman 1000 XP 15-21	**0215-1076**	**0215-1076**
Sportsman 1000 XP 55 20-22	**0215-1076**	**0215-1076**
Sportsman 1000 XP Tractor 16-18	**0215-1076**	**0215-1076**
Sportsman 1000 XP Ultimate Trail 22	**0215-1076**	**0215-1076**
Sportsman Forest 1000 EU 15	**0215-1076**	**0215-1076**
Sportsman Touring 1000 15-22	**0215-1076**	**0215-1076**
Sportsman Touring 1000 Tractor 18	**0215-1076**	**0215-1076**
SUZUKI		
LTV-700F Twin Peaks 04-06	**0215-1124**	-
YAMAHA		
YFM350 Grizzly IRS 07-11	-	**0215-1073**
YFM400 Big Bear IRS 07-12	-	**0215-1073**
YFM400 Grizzly IRS 07-08	-	**0215-1073**
YFM400 Kodiak 4WD 05-06	-	**0215-1073**
Kodiak 450 4WD 18-22	**0215-1073**	**0215-1073**

FITS MODEL	FRONT PART #	REAR PART #
YAMAHA (CONT)		
Kodiak 450 EPS 4WD 18-22	**0215-1073**	**0215-1073**
Kodiak 450 EPS 4WD Armor Grey 18	**0215-1073**	**0215-1073**
Kodiak 450 EPS 4WD Hunter 18-22	**0215-1073**	**0215-1073**
Kodiak 450 EPS 4WD SE 20-22	**0215-1073**	**0215-1073**
YFM450 Grizzly EPS 11-14	-	**0215-1073**
YFM450 Grizzly IRS 07-14	-	**0215-1073**
YFM450 Kodiak 05-06	-	**0215-1073**
YFM550 Grizzly 09-14	**0215-1073**	**0215-1073**
YFM550 Grizzly EPS 09-14	**0215-1073**	**0215-1073**
YFM660 Grizzly 03-08	**0215-1073**	**0215-1073**
Kodiak 700 4WD 16-22	**0215-1073**	**0215-1073**
Kodiak 700 4WD Hunter 16-21	**0215-1073**	**0215-1073**
Kodiak 700 EPS 4WD 16-22	**0215-1073**	**0215-1073**
Kodiak 700 EPS 4WD Green 18	**0215-1073**	**0215-1073**
Kodiak 700 EPS 4WD Hunter 18-22	**0215-1073**	**0215-1073**
Kodiak 700 EPS 4WD SE 18-22	**0215-1073**	**0215-1073**
YFM700 Grizzly 07-16	**0215-1073**	**0215-1073**
YFM700 Grizzly EPS 08-23	**0215-1073**	**0215-1073**
YFM700 Grizzly EPS Graphite 18	**0215-1073**	**0215-1073**
YFM700 Grizzly EPS Hunter 18-23	**0215-1073**	**0215-1073**
YFM700 Grizzly EPS LE 18	**0215-1073**	**0215-1073**
YFM700 Grizzly EPS SE 18-23	**0215-1073**	**0215-1073**
YFM700 Grizzly EPS XT-R 20-23	**0215-1073**	**0215-1073**
Wolverine RMAX2 21	-	**0215-1135**
Wolverine RMAX2 LE 21-22	-	**0215-1135**
Wolverine RMAX2 R-SPEC 22	-	**0215-1135**
Wolverine RMAX2 SPORT 22	-	**0215-1135**
Wolverine RMAX2 XT-R 21-22	-	**0215-1135**
Wolverine RMAX4 21	-	**0215-1135**
Wolverine RMAX4 LE 21-22	-	**0215-1135**
Wolverine RMAX4 R-SPEC 22	-	**0215-1135**
Wolverine RMAX4 XT-R 21-22	-	**0215-1135**
YXZ1000R EPS 16	-	**0215-1132**
YXZ1000R EPS 17-18	**0215-1073**	**0215-1132**
YXZ1000R EPS 19-23	-	**0215-1133**
YXZ1000R EPS SE 17-18	**0215-1073**	**0215-1132**
YXZ1000R EPS SE 19-20	-	**0215-1133**
YXZ1000R EPS SS 17-18	**0215-1073**	**0215-1132**
YXZ1000R EPS SS 19-22	-	**0215-1133**
YXZ1000R EPS SS SE 17-18	**0215-1073**	**0215-1132**
YXZ1000R EPS SS SE 19-21	-	**0215-1133**
YXZ1000R EPS SS XTR 20-23	-	**0215-1133**
YXZ1000R SE 16	-	**0215-1132**



0215-0427

REAR WHEEL BEARING UPGRADE KITS

FOR SPORT ATVS

- Replaces two side-by-side bearings with one double-row bearing
- 30% increase in load-carrying capacity and bearing life
- Kits include bearings and seals

FITS MODEL	CARRIER BEARING UPGRADE KIT (FITS STOCK CARRIER)	HIGH-PERFORMANCE DOUBLE-ROW CARRIER BEARING KIT (FITS AFTERMARKET CARRIER)
HONDA		
ATC250R 85-86	-	**0215-0079**
TRX250R 86-89	-	**0215-0079**
TRX250X 87-88/91-92	-	**0215-0079**
TRX300EX 93-09	-	**0215-0079**
ATC350X 85-86	-	**0215-0079**
TRX400EX 99-14	-	**0215-0079**
TRX450ER 06-14	**0215-0427**	**0215-0079**
TRX450R 04-12	**0215-0427**	**0215-0079**

FITS MODEL	CARRIER BEARING UPGRADE KIT (FITS STOCK CARRIER)	HIGH-PERFORMANCE DOUBLE-ROW CARRIER BEARING KIT (FITS AFTERMARKET CARRIER)
KAWASAKI		
KFX450R 08-14	**0215-0431**	-
SUZUKI		
LT-Z400 09-13	**0215-0427**	-
LT-R450 06-09	**0215-0430**	-
YAMAHA		
YFZ450 04-05	**0215-0428**	-
YFZ450 06-09	**0215-0429**	-
YFM700R Raptor 06-12	**0215-0429**	-

BOLD GRAY part numbers are new for 2024

MOOSE RACING



WHEEL BEARINGS

- Kits include all required bearings and seals
- Front kits are per wheel; rear kits are per axle unless noted
- High-speed, low-drag bearings are EMQ quality
- Bearing seals are double-lipped rubber that provides superior exclusion of water, dirt and sand with improved grease retention
- Wheel seals are type TC nitrile elastomer, specifically designed to keep out water, dirt and sand
- Seals have a rubber-coated outside diameter that creates an optimum seal at the hub
- Steel garter spring guarantees constant pressure on the axle shaft, extending the life of the seal

FRONT STRUT KITS FOR POLARIS

- For Polaris models that use a McPherson strut in the front
- In two-wheel drive the wheel bearings are engaged
- In four-wheel drive a magnetic clutch is activated in the strut tower and the axle is driven through the strut bearings; the wheel bearings are locked out

FITS MODEL	FRONT PART #	REAR PART #
ADLY		
ATV 50 (all)	**0215-0151**	-
ATV 90 (all)	**0215-0151**	-
ATV 90 II (all)	**0215-0151**	-
ATV150S (all)	-	**A25-1314**
ATV150S II (all)	-	**A25-1314**
ATV220S (all)	-	**A25-1320**
ATV300 Q (all)	-	**A25-1320**
ATV300 S (all)	-	**A25-1320**
ATV300 Sport II (all)	-	**A25-1320**
ATV300 U (all)	-	**A25-1320**
ATV300 U II (all)	-	**A25-1320**
ATV300 XS Assault (all)	-	**A25-1320**
ARCTIC CAT		
50 2x4 08	**0215-0151**	-
50 DVX 06-08	**0215-0151**	-
50 Y-6 04-06	**0215-0151**	-
90 2-Stroke 02-04	**0215-0151**	-
90 4-Stroke 04-05	**0215-0151**	-
90 DVX 06-18	**0215-0151**	-
90 Utility 2x4 06-13	**0215-0151**	-
90 Utility 2x4 14-16	**0215-0151**	**0215-0224**
Alterra 90 17-22	**0215-0151**	**0215-0224**
250 2x4 99-05	**0215-0076**	**0215-0076**
250 2x4 06-09	**A25-1035**	**0215-1007**
250 4x4 01-04	**0215-0076**	**0215-0076**
250 4x4 05	**0215-0153**	**0215-0153**
250 DVX 06-08	**A25-1035**	-
300 2x4 98-04	**0215-0076**	**0215-0076**
300 2x4 10-16	**A25-1035**	**0215-1007**
300 4x4 98-04	**0215-0076**	**0215-0076**
300 4x4 05	**0215-0153**	**0215-0153**
300 DVX 09-15	**A25-1035**	-
Alterra 300 17-22	**A25-1035**	**0215-1007**
350 CR 12	**0215-0153**	**0215-0153**
350 Utility 4x4 11	**0215-0153**	**0215-0153**
366 FIS w/AT 08-10	**0215-0153**	**0215-0153**
366 SE FIS w/AT 11	**0215-0153**	**0215-0153**
375 2x4 w/AT 02	**0215-0076**	**0215-0081**
375 4x4 w/AT 02	**0215-0076**	**0215-0081**
400 2x4 98-00	**0215-0076**	**0215-0080**

FITS MODEL	FRONT PART #	REAR PART #
ARCTIC CAT (CONT)		
400 2x4 01	**0215-0076**	**0215-0081**
400 4x4 98-00	**0215-0076**	**0215-0080**
400 4x4 14-15	**0215-0153**	**0215-0153**
400 4x4 w/AT 03-04	**0215-0076**	**0215-0081**
400 4x4 w/MT 01-04	**0215-0076**	**0215-0081**
400 DVX 04-08	**A25-1042**	**A25-1331**
400 FIS 2x4 w/AT 03-04	**0215-0076**	**0215-0076**
400 FIS 2x4 w/MT 03-04	**0215-0076**	**0215-0076**
400 FIS 4x4 TRV 06-14	**0215-0153**	**0215-0153**
400 FIS 4x4 w/AT 03-04	**0215-0076**	**0215-0076**
400 FIS 4x4 w/AT 05-14	**0215-0153**	**0215-0153**
400 FIS 4x4 w/AT LTD 07	**0215-0153**	**0215-0153**
400 FIS 4x4 w/MT 02-04	**0215-0076**	**0215-0076**
400 FIS 4x4 w/MT 05-08	**0215-0153**	**0215-0153**
400 TBX 4x4 04	**0215-0076**	**0215-0076**
400 TBX 4x4 05-06	**0215-0153**	**0215-0153**
400 VP 4x4 w/AT 05-06	**0215-0153**	**0215-0153**
400 VP 4x4 w/MT 05-06	**0215-0153**	**0215-0153**
Alterra 400 16-17	**0215-0153**	**0215-0153**
425 4x4 11-12	**0215-0153**	**0215-0153**
425 SE 4x4 12	**0215-0153**	**0215-0153**
450 4x4 13-15	**0215-0153**	**0215-0153**
450 H1 10-11	**0215-0153**	**0215-0153**
450i EFI 12	**0215-0153**	**0215-0153**
450i GT EFI 12	**0215-0153**	**0215-0153**
450i TRV EFI 11-12	**0215-0153**	**0215-0153**
450i TRV GT EFI 12	**0215-0153**	**0215-0153**
Alterra 450 16-22	**0215-0153**	**0215-0153**
XC 450 11-17	**0215-0153**	**0215-0153**
454 2x4 97-98	**0215-0076**	**0215-0080**
454 4x4 96-98	**0215-0076**	**0215-0080**
500 4x4 98-99	**0215-0076**	**0215-0080**
500 4x4 w/AT 00-02	**0215-0076**	**0215-0081**
500 4x4 w/MT 00-01	**0215-0076**	**0215-0081**
500 EFI 4x4 w/AT 13-17	**0215-0153**	**0215-0153**
500 FIS 4x4 w/AT 02-04	**0215-0076**	**0215-0076**
500 FIS 4x4 w/AT 05-09	**0215-0153**	**0215-0153**
500 FIS 4x4 w/MT 02-04	**0215-0076**	**0215-0076**
500 FIS 4x4 w/MT 05-09	**0215-0153**	**0215-0153**
500 FIS TBX 4x4 02	**0215-0076**	**0215-0081**

BOLD GRAY part numbers are new for 2024

MOOSE RACING WHEEL BEARINGS (CONT)

FITS MODEL	FRONT PART #	REAR PART #
ARCTIC CAT (CONT)		
500 FIS TBX 4x4 03-04	0215-0076	0215-0076
500 FIS TBX 4x4 05-06	0215-0153	0215-0153
500 FIS TRV 4x4 03-04	0215-0076	0215-0076
500 FIS TRV 4x4 05-08	0215-0153	0215-0153
500 TRV 13-15	0215-0153	0215-0153
500 XR 15	0215-0153	0215-0153
500 XT EFI 13-14	0215-0153	0215-0153
Alterra 500 17-18	0215-0153	0215-0153
Alterra 500 XT 16	0215-0153	0215-0153
Alterra TRV 500 17	0215-0153	0215-0153
Prowler 500 17-22	0215-0153	0215-0153
Prowler 500 HDX 14-15	0215-0153	0215-0153
Prowler 500 HDX LTD 14	0215-0153	0215-0153
Prowler 500 HDX XT 14-17	0215-0153	0215-0153
550 EFI 4x4 12-14	0215-0153	0215-0153
550 GT EFI 4x4 12	0215-0153	0215-0153
550 H1 FIS 4x4 09-11	0215-0153	0215-0153
550 H1 FIS 4x4 LTD 09	0215-0153	0215-0153
550 LTD EFI 11-14	0215-0153	0215-0153
550 TRV 4x4 w/AT 09-11	0215-0153	0215-0153
550 TRV Cruiser 12	0215-0153	0215-0153
550 TRV GT 11-12	0215-0153	0215-0153
550 TRV LTD 09-15	0215-0153	0215-0153
550 TRV XT 13-15	0215-0153	0215-0153
550 XR 15	0215-0153	0215-0153
550 XR LTD 15	0215-0153	0215-0153
550 XR XT 15	0215-0153	0215-0153
550 XT EFI 4x4 13-14	0215-0153	0215-0153
Alterra 550 16	0215-0153	0215-0153
Alterra 550 XT 16	0215-0153	0215-0153
Alterra TRV 550 XT EPS 17	0215-0153	0215-0153
Prowler 550 09	0215-0153	0215-0153
Prowler 550 XT 10-15	0215-0153	0215-0153
Alterra 570 19-20	0215-0153	0215-0153
Alterra 570 EPS 19-21	0215-0153	0215-0153
Alterra 570 XT 19	0215-0153	0215-0153
Alterra 600 EPS 22	0215-0153	0215-0153
650 4x4 H1 07-11	0215-0153	0215-0153
650 4x4 w/AT V2 04	0215-0076	0215-0153
650 4x4 w/AT V2 05-06	0215-0153	0215-0153
650 H1 LTD 05-07	0215-0153	0215-0153
650 H1 Mudpro 10-11	0215-0153	0215-0153
650 H1 TBX 07-09	0215-0153	0215-0153
650 TRV 07-09	0215-0153	0215-0153
650 TRV LTD 07	0215-0153	0215-0153
650i 4x4 12	0215-0153	0215-0153
Prowler 650 07-08	0215-0153	0215-0153
Prowler 650 XT 06-09	0215-0153	0215-0153
700 Diesel 07-15	0215-0153	0215-0153
700 EFI 07-14	0215-0153	0215-0153
700 EFI H1 08-10	0215-0153	0215-0153
700 EFI H1 LTD 09	0215-0153	0215-0153
700 EFI H1 Mudpro 09-11	0215-0153	0215-0153
700 GT EFI 12	0215-0153	0215-0153
700 LTD 06-14	0215-0153	0215-0153
700 Mudpro 12	0215-0153	0215-0153
700 Mudpro LTD 12-17	0215-0153	0215-0153
700 TBX 10-17	0215-0153	0215-0153
700 TBX GT 12	0215-0153	0215-0153
700 TBX LTD 11	0215-0153	0215-0153
700 TBX SE 16	0215-0153	0215-0153
700 TRV 08-12	0215-0153	0215-0153
700 TRV Cruiser 08-10	0215-0153	0215-0153
700 TRV GT 11-12	0215-0153	0215-0153
700 TRV LTD 13-15	0215-0153	0215-0153
700 TRV SE 16	0215-0153	0215-0153
700 TRV XT 13-15	0215-0153	0215-0153
700 XR 15	0215-0153	0215-0153
700 XR LTD 15	0215-0153	0215-0153
700 XR XT 15	0215-0153	0215-0153
700 XT 13-14	0215-0153	0215-0153
Alterra 700 16-21	0215-0153	0215-0153
Alterra 700 Mudpro LTD 18-19	0215-0153	0215-0153
Alterra 700 TBX 18-20	0215-0153	0215-0153
Alterra 700 VLX 18	0215-0153	0215-0153
Alterra 700 VLX EPS 18	0215-0153	0215-0153
Alterra 700 XT 16	0215-0153	0215-0153
Alterra 700 XT EPS 17-19	0215-0153	0215-0153

FITS MODEL	FRONT PART #	REAR PART #
ARCTIC CAT (CONT)		
Alterra TRV 700 EPS 20	0215-0153	0215-0153
Alterra TRV 700 XT EPS 17-22	0215-0153	0215-0153
Prowler 700 Crew HDX XT 17	0215-0153	0215-1078
Prowler 700 HDX 12-14	0215-0153	0215-0153
Prowler 700 HDX XT 15-17	0215-0153	0215-0153
Prowler 700 HDX XT SE 16	0215-0153	0215-0153
Prowler 700 XT 09-17	0215-0153	0215-0153
Prowler 700 XTX 08-14	0215-0153	0215-0153
VLX 700 17	0215-0153	0215-0153
Wildcat Sport 15-16	0215-0153	0215-0153
Wildcat Sport LTD 15-19	0215-0153	0215-0153
Wildcat Sport SE 17	0215-0153	0215-0153
Wildcat Sport XT 15-19	0215-0153	0215-0153
Wildcat Trail 14-19	0215-0153	0215-0153
Wildcat Trail LTD 15-20	0215-0153	0215-0153
Wildcat Trail SE 16-17	0215-0153	0215-0153
Wildcat Trail XT 14-20	0215-0153	0215-0153
Prowler Pro 19-22	0215-1078	0215-1078
Prowler Pro Crew 20-22	0215-1078	0215-1078
Prowler Pro Crew XT 19	0215-1078	0215-1078
Prowler Pro XT 19	0215-1078	0215-1078
Wildcat 4X LTD 18	0215-0153	0215-0153
Wildcat X EPS 18	0215-0153	0215-0153
Wildcat X EPS 19	0215-0153	0215-1078
Wildcat X LTD EPS 18-19	0215-0153	0215-1078
1000 H2 LTD 11	0215-0153	0215-0153
1000 H2 Mudpro 10-11	0215-0153	0215-0153
1000 H2 THUNDERCAT 08-10	0215-0153	0215-0153
1000 Mudpro LTD 12-17	0215-0153	0215-0153
1000 TRV 09-10	0215-0153	0215-0153
1000 TRV Cruiser 09-12	0215-0153	0215-0153
1000 TRV GT 12	0215-0153	0215-0153
1000 TRV LTD 13-15	0215-0153	0215-0153
1000 TRV XT 15	0215-0153	0215-0153
1000 XT 13-17	0215-0153	0215-0153
1000i GT 12	0215-0153	0215-0153
Alterra TRV 1000 XT 17	0215-0153	0215-0153
Prowler 1000 XT 15-17	0215-0153	0215-0153
Prowler 1000 XTZ 11-14	0215-0153	0215-0153
Prowler 1000 XTZ H2 09-11	0215-0153	0215-0153
Wildcat 1000 14-15	0215-0153	0215-0153
Wildcat 1000 Late build 13	0215-0153	0215-0153
Wildcat 4 13-14	0215-0153	0215-0153
Wildcat 4 LTD 14	0215-0153	0215-0153
Wildcat 4X 14-16	0215-0153	0215-0153
Wildcat 4X LTD 14-15	0215-0153	0215-0153
Wildcat GT 12-13	0215-0153	0215-0153
Wildcat LTD 13-14	0215-0153	0215-0153
Wildcat LTD Late Build 13	0215-0153	0215-0153
Wildcat X 13-16	0215-0153	0215-0153
Wildcat X LTD 14-16	0215-0153	0215-0153
Wildcat X SE 16	0215-0153	0215-0153
CAN-AM		
Commander Electric 9KW 13	0215-0165	0215-0165
DS 50 02-06	0215-0151	-
Quest 50 03	0215-0151	-
DS 70 08-22	0215-0151	-
DS 90 2-Stroke 02-06	0215-0151	-
DS 90 4-Stroke 02-22	0215-0151	-
DS 90X 4-Stroke 09-22	0215-0151	-
Quest 90 4-Stroke 03	0215-0151	-
R(all)y 175 03-07	0215-0152	-
Outlander 330 04	-	0215-1062
Outlander 330 05	-	0215-0165
Outlander 330 4X4 05	-	0215-0165
Outlander 400 03-04	-	0215-1062
Outlander 400 STD 2x4 05	-	0215-0165
Outlander 400 STD 4x4 05	-	0215-0165
Outlander 400 STD 4x4 06-15	0215-0165	0215-0165
Outlander 400 XT 4x4 04	-	0215-1062
Outlander 400 XT 4x4 05	-	0215-0165
Outlander 400 XT 4x4 06-14	0215-0165	0215-0165
Outlander Max 400 EFI 15	0215-0165	0215-0165
Outlander Max 400 STD 4x4 05	-	0215-0165
Outlander Max 400 STD 4x4 06-15	0215-0165	0215-0165
Outlander Max 400 XT 4x4 06-15	0215-0165	0215-0165
DS 450 10-13	0215-0165	-
DS 450 14-15	0215-0165	-

WHEEL BEARINGS continued on next page.

BOLD GRAY part numbers are new for 2024

MOOSE RACING WHEEL BEARINGS (CONT)

FITS MODEL	FRONT PART #	REAR PART #
CAN-AM (CONT)		
DS 450 EFI MXC 09-12	**0215-0165**	-
DS 450 EFI XXC 09-12	**0215-0165**	-
DS 450 STD/X 08-09	**0215-0165**	-
DS 450 XMX 15	**0215-0165**	-
DS 450 XXC 15	**0215-0165**	-
Outlander 450 6x6 19	**0215-0165**	**0215-0165**
Outlander DPS 450 EFI 16-22	**0215-0165**	**0215-0165**
Outlander L 450 EFI 15-16	**0215-0165**	**0215-0165**
Outlander L Max 450 EFI 15-16	**0215-0165**	**0215-0165**
Outlander Max 450 6x6 19-22	**0215-0165**	**0215-0165**
Outlander Max 450 EFI 17	**0215-0165**	**0215-0165**
Outlander Max DPS 450 EFI 16-22	**0215-0165**	**0215-0165**
Outlander Max STD 450 EFI 18-22	**0215-0165**	**0215-0165**
Outlander STD 450 EFI 17-22	**0215-0165**	**0215-0165**
Defender 500 17-21	**0215-0165**	**0215-0165**
Defender 500 DPS 17-21	**0215-0165**	**0215-0165**
Defender 500 DPS Camo 17	**0215-0165**	**0215-0165**
Outlander 500 LTD 4x4 10	**0215-0165**	**0215-0165**
Outlander 500 STD 4x4 07-15	**0215-0165**	**0215-0165**
Outlander 500 XT 4x4 07-14	**0215-0165**	**0215-0165**
Outlander L 500 EFI 15	**0215-0165**	**0215-0165**
Outlander L Max 500 EFI 15	**0215-0165**	**0215-0165**
Outlander Max 500 EFI 15	**0215-0165**	**0215-0165**
Outlander Max 500 STD 4x4 07-14	**0215-0165**	**0215-0165**
Outlander Max 500 XT 4x4 07-15	**0215-0165**	**0215-0165**
Renegade 500 08-15	**0215-0165**	**0215-0165**
Renegade 500 XT 12	**0215-0165**	**0215-0165**
Traxter 500 99-01	**0215-0243**	-
Outlander DPS 570 EFI 16-22	**0215-0165**	**0215-0165**
Outlander L 570 EFI 16	**0215-0165**	**0215-0165**
Outlander LE 570 EFI 16	**0215-0165**	**0215-0165**
Outlander Max 570 EFI 16-17	**0215-0165**	**0215-0165**
Outlander Max DPS 570 EFI 16-22	**0215-0165**	**0215-0165**
Outlander Max STD 570 EFI 18-22	**0215-0165**	**0215-0165**
Outlander MR 570 EFI 22	**0215-0165**	**0215-0165**
Outlander STD 570 EFI 17-22	**0215-0165**	**0215-0165**
Outlander XMR 570 EFI 16-22	**0215-0165**	**0215-0165**
Outlander XT 570 EFI 22	**0215-0165**	**0215-0165**
Renegade 570 EFI 16-22	**0215-0165**	**0215-0165**
Renegade XMR 570 EFI 17-21	**0215-0165**	**0215-0165**
DS650 00-07	**0215-0152**	**0215-0242**
Outlander 650 6x6 15-19	**0215-0165**	**0215-0165**
Outlander 650 STD 4x4 06-15	**0215-0165**	**0215-0165**
Outlander 650 XMR 13-22	**0215-0165**	**0215-0165**
Outlander 650 XT 22	**0215-0165**	**0215-0165**
Outlander 650 XT 4x4 06-14	**0215-0165**	**0215-0165**
Outlander DPS 650 EFI 17-22	**0215-0165**	**0215-0165**
Outlander Max 650 6x6 19-22	**0215-0165**	**0215-0165**
Outlander Max 650 DPS 21-22	**0215-0165**	**0215-0165**
Outlander Max 650 STD 4x4 06-15	**0215-0165**	**0215-0165**
Outlander Max 650 XT 21-22	**0215-0165**	**0215-0165**
Outlander Max 650 XT 4x4 06-14	**0215-0165**	**0215-0165**
Outlander STD 650 EFI 17-22	**0215-0165**	**0215-0165**
Renegade 650 EFI 18-19	**0215-0165**	**0215-0165**
Commander 700 DPS 22	**0215-0165**	**0215-0165**
Commander 700 XT 22	**0215-0165**	**0215-0165**
Defender 700 22	**0215-0165**	**0215-0165**
Defender 700 DPS 22	**0215-0165**	**0215-0165**
Defender Max 700 22	**0215-0165**	**0215-0165**
Maverick Trail 700 22	**0215-0165**	**0215-0165**
Maverick Trail 700 DPS 22	**0215-0165**	**0215-0165**
Commander 800 STD 11	**0215-0165**	**0215-0165**
Commander 800 XT 11	**0215-0165**	**0215-0165**
Commander 800R DPS 13-20	**0215-0165**	**0215-0165**
Commander 800R STD 12-20	**0215-0165**	**0215-0165**
Commander 800R XT 12-20	**0215-0165**	**0215-0165**
Commander Max 800R DPS 16-20	**0215-0165**	**0215-0165**
Defender 800 16-21	**0215-0165**	**0215-0165**
Defender 800 DPS 16-21	**0215-0165**	**0215-0165**
Defender 800 DPS CAB 21	**0215-0165**	**0215-0165**
Defender 800 XT 16-21	**0215-0165**	**0215-0165**
Defender 800 XT CAB 18-20	**0215-0165**	**0215-0165**
Defender Max 800 DPS 17-21	**0215-0165**	**0215-0165**
Defender Max 800 XT 17-21	**0215-0165**	**0215-0165**
Maverick Trail 800R 18-21	**0215-0165**	**0215-0165**
Maverick Trail 800R DPS 18-21	**0215-0165**	**0215-0165**
Outlander 800 STD 4x4 06-08	**0215-0165**	**0215-0165**
Outlander 800 XMR 11-12	**0215-0165**	**0215-0165**

FITS MODEL	FRONT PART #	REAR PART #
CAN-AM (CONT)		
Outlander 800 XT 4x4 06-08	**0215-0165**	**0215-0165**
Outlander 800 XXC 11	**0215-0165**	**0215-0165**
Outlander 800R STD 4x4 09-15	**0215-0165**	**0215-0165**
Outlander 800R XMR 15	**0215-0165**	**0215-0165**
Outlander 800R XT 4x4 09-14	**0215-0165**	**0215-0165**
Outlander Max 800 LTD 4x4 07-08	**0215-0165**	**0215-0165**
Outlander Max 800 STD 4x4 06-08	**0215-0165**	**0215-0165**
Outlander Max 800 XT 4x4 06-08	**0215-0165**	**0215-0165**
Outlander Max 800R EFI 15	**0215-0165**	**0215-0165**
Outlander Max 800R LTD 4x4 09-12	**0215-0165**	**0215-0165**
Outlander Max 800R STD 4x4 09-14	**0215-0165**	**0215-0165**
Outlander Max 800R XT 4x4 09-14	**0215-0165**	**0215-0165**
Renegade 800 07-15	**0215-0165**	**0215-0165**
Renegade 800 X 08-09	**0215-0165**	**0215-0165**
Renegade 800 XXC 10-14	**0215-0165**	**0215-0165**
Outlander 850 16	**0215-0165**	**0215-0165**
Outlander 850 DPS 16-22	**0215-0165**	**0215-0165**
Outlander 850 XMR 16-22	**0215-0165**	**0215-0165**
Outlander 850 XT 16-22	**0215-0165**	**0215-0165**
Outlander 850 XTP 16-22	**0215-0165**	**0215-0165**
Outlander Max 850 DPS 17-21	**0215-0165**	**0215-0165**
Outlander Max 850 XT 16-22	**0215-0165**	**0215-0165**
Outlander Max 850 XTP 16-22	**0215-0165**	**0215-0165**
Renegade 850 16-22	**0215-0165**	**0215-0165**
Renegade 850 XXC 16-22	**0215-0165**	**0215-0165**
Defender 900 22	**0215-0165**	**0215-0165**
Defender 900 DPS 22	**0215-0165**	**0215-0165**
Defender 900 DPS CAB 22	**0215-0165**	**0215-0165**
Defender 900 XT 22	**0215-0165**	**0215-0165**
Defender Max 900 22	**0215-0165**	**0215-0165**
Defender Max 900 DPS 22	**0215-0165**	**0215-0165**
Defender Max 900 XT 22	**0215-0165**	**0215-0165**
Maverick X3 17	**0215-1061**	**0215-1061**
Maverick X3 900 HO 18	**0215-1061**	**0215-1061**
Maverick X3 Max Turbo 18-22	**0215-1061**	**0215-1061**
Maverick X3 Max Turbo R 18-21	**0215-1061**	**0215-1061**
Maverick X3 Max Turbo R DS 20	**0215-1061**	**0215-1061**
Maverick X3 Max Turbo R RS 20-21	**0215-1061**	**0215-1061**
Maverick X3 Max Turbo R XDS 18-19	**0215-1061**	**0215-1061**
Maverick X3 Max Turbo R XRS 18-19	**0215-1061**	**0215-1061**
Maverick X3 Max Turbo R XRS W/ SMART-LOK 18	**0215-1061**	**0215-1061**
Maverick X3 Max Turbo RR XDS 20-22	**0215-1061**	**0215-1061**
Maverick X3 Max Turbo RR XMR 20-22	**0215-1061**	**0215-1061**
Maverick X3 Max Turbo RR XRS 20-22	**0215-1061**	**0215-1061**
Maverick X3 Turbo 18-22	**0215-1061**	**0215-1061**
Maverick X3 Turbo R 18-21	**0215-1061**	**0215-1061**
Maverick X3 Turbo R DS 20-21	**0215-1061**	**0215-1061**
Maverick X3 Turbo R RS 20	**0215-1061**	**0215-1061**
Maverick X3 Turbo R XDS 18-19	**0215-1061**	**0215-1061**
Maverick X3 Turbo R XMR 18-19	**0215-1061**	**0215-1061**
Maverick X3 Turbo R XRC 18-19	**0215-1061**	**0215-1061**
Maverick X3 Turbo R XRS 18-19	**0215-1061**	**0215-1061**
Maverick X3 Turbo R XRS W/ SMART-LOK 18	**0215-1061**	**0215-1061**
Maverick X3 Turbo RR DS 22	**0215-1061**	**0215-1061**
Maverick X3 Turbo RR RS 22	**0215-1061**	**0215-1061**
Maverick X3 Turbo RR XDS 20-22	**0215-1061**	**0215-1061**
Maverick X3 Turbo RR XMR 20-21	**0215-1061**	**0215-1061**
Maverick X3 Turbo RR XMR 64 22	**0215-1061**	**0215-1061**
Maverick X3 Turbo RR XMR 72 22	**0215-1061**	**0215-1061**
Maverick X3 Turbo RR XRC 20-21	**0215-1061**	**0215-1061**
Maverick X3 Turbo RR XRC 64 22	**0215-1061**	**0215-1061**
Maverick X3 Turbo RR XRC 72 22	**0215-1061**	**0215-1061**
Maverick X3 Turbo RR XRS 20-22	**0215-1061**	**0215-1061**
Maverick X3 Turbo XMR 18-21	**0215-1061**	**0215-1061**
Maverick X3 Turbo XRC 18-21	**0215-1061**	**0215-1061**
Maverick X3 XDS 17	**0215-1061**	**0215-1061**
Maverick X3 XRS 17	**0215-1061**	**0215-1061**
Commander 1000 DPS 11-22	**0215-0165**	**0215-0165**
Commander 1000 LTD 12-17	**0215-0165**	**0215-0165**
Commander 1000 STD 11-17	**0215-0165**	**0215-0165**
Commander 1000 X 11-12	**0215-0165**	**0215-0165**
Commander 1000 XMR 22	**0215-0165**	**0215-0165**
Commander 1000 XT 11-22	**0215-0165**	**0215-0165**
Commander 1000 XTP 14-22	**0215-0165**	**0215-0165**
Commander 1000R DPS 18-21	**0215-0165**	**0215-0165**
Commander 1000R LTD 18-20	**0215-0165**	**0215-0165**
Commander 1000R XT 18-21	**0215-0165**	**0215-0165**

BOLD GRAY part numbers are new for 2024

MOOSE RACING WHEEL BEARINGS (CONT)

FITS MODEL	FRONT PART #	REAR PART #
CAN-AM (CONT)		
Commander 1000R XTP 21	0215-0165	0215-0165
Commander Max 1000 DPS 14-22	0215-0165	0215-0165
Commander Max 1000 LTD 15-17	0215-0165	0215-0165
Commander Max 1000 STD 15-17	0215-0165	0215-0165
Commander Max 1000 XT 14-22	0215-0165	0215-0165
Commander Max 1000 XTP 22	0215-0165	0215-0165
Commander Max 1000R DPS 18-21	0215-0165	0215-0165
Commander Max 1000R LTD 18-20	0215-0165	0215-0165
Commander Max 1000R XT 18-21	0215-0165	0215-0165
Defender 1000 16-19	0215-0165	0215-0165
Defender 1000 DPS 16-22	0215-0165	0215-0165
Defender 1000 DPS 6x6 20-22	0215-0165	0215-0165
Defender 1000 LTD CAB 21-22	0215-0165	0215-0165
Defender 1000 LTD CAB 6x6 22	0215-0165	0215-0165
Defender 1000 PRO DPS 20-22	0215-0165	0215-0165
Defender 1000 PRO Lone Star 21-22	0215-0165	0215-0165
Defender 1000 PRO LTD 22	0215-0165	0215-0165
Defender 1000 PRO LTD CAB 21	0215-0165	0215-0165
Defender 1000 PRO XT 20-22	0215-0165	0215-0165
Defender 1000 XMR 18-22	0215-0165	0215-0165
Defender 1000 XT 16-22	0215-0165	0215-0165
Defender 1000 XT 6x6 21-22	0215-0165	0215-0165
Defender 1000 XT CAB 17-20	0215-0165	0215-0165
Defender 1000 XTP 18-20	0215-0165	0215-0165
Defender Max 1000 18-19	0215-0165	0215-0165
Defender Max 1000 DPS 17-22	0215-0165	0215-0165
Defender Max 1000 Lone Star 18-22	0215-0165	0215-0165
Defender Max 1000 Lone Star CAB 22	0215-0165	0215-0165
Defender Max 1000 LTD 21	0215-0165	0215-0165
Defender Max 1000 LTD CAB 20-22	0215-0165	0215-0165
Defender Max 1000 XMR 19-22	0215-0165	0215-0165
Defender Max 1000 XT 17-22	0215-0165	0215-0165
Defender Max 1000 XT CAB 18-19	0215-0165	0215-0165
Maverick 1000R DPS 16	0215-0165	0215-0165
Maverick 1000R STD 13-18	0215-0165	0215-0165
Maverick 1000R Turbo 16-17	0215-0165	0215-0165
Maverick 1000R Turbo XDS 15-16	0215-0165	0215-0165
Maverick 1000R Turbo XRS 16	0215-0165	0215-0165
Maverick 1000R XC 16-18	0215-0165	0215-0165
Maverick 1000R XC DPS 17-18	0215-0165	0215-0165
Maverick 1000R XDS 15-16	0215-0165	0215-0165
Maverick 1000R XMR 14-18	0215-0165	0215-0165
Maverick 1000R XRS 13-15	0215-0165	0215-0165
Maverick 1000R XRS DPS 14	0215-0165	0215-0165
Maverick 1000R XXC 14-18	0215-0165	0215-0165
Maverick Max 1000R STD 14-18	0215-0165	0215-0165
Maverick Max 1000R Turbo 16-17	0215-0165	0215-0165
Maverick Max 1000R Turbo XDS 15-17	0215-0165	0215-0165
Maverick Max 1000R Turbo XRS 16-17	0215-0165	0215-0165
Maverick Max 1000R XDS 15-16	0215-0165	0215-0165
Maverick Max 1000R XMR 17-18	0215-0165	0215-0165
Maverick Max 1000R XRS 14-15	0215-0165	0215-0165
Maverick Sport 1000 19-22	0215-0165	0215-0165
Maverick Sport 1000 DPS 19-20	0215-0165	0215-0165
Maverick Sport 1000R DPS 19-22	0215-0165	0215-0165
Maverick Sport 1000R XMR 19-22	0215-0165	0215-0165
Maverick Sport 1000R XRC 19-22	0215-0165	0215-0165
Maverick Sport 1000R XXC 20-22	0215-0165	0215-0165
Maverick Sport Max 1000R DPS 19-22	0215-0165	0215-0165
Maverick Trail 1000 18-20	0215-0165	0215-0165
Maverick Trail 1000 DPS 18-22	0215-0165	0215-0165
Outlander 1000 6x6 XT 15-18	0215-0165	0215-0165
Outlander 1000 DPS 12-15	0215-0165	0215-0165
Outlander 1000 XMR 13-15	0215-0165	0215-0165
Outlander 1000 XT 12-15	0215-0165	0215-0165
Outlander 1000 XTP 13-15	0215-0165	0215-0165
Outlander 1000R DPS 16-19	0215-0165	0215-0165
Outlander 1000R XMR 16-22	0215-0165	0215-0165
Outlander 1000R XT 16-22	0215-0165	0215-0165
Outlander 1000R XTP 16-22	0215-0165	0215-0165
Outlander 1000R XXC 20-22	0215-0165	0215-0165
Outlander Max 1000 13-15	0215-0165	0215-0165
Outlander Max 1000 6x6 XT 19-22	0215-0165	0215-0165
Outlander Max 1000 LTD 15	0215-0165	0215-0165
Outlander Max 1000 XT 13-15	0215-0165	0215-0165
Outlander Max 1000 XTP 13-15	0215-0165	0215-0165
Outlander Max 1000R 17	0215-0165	0215-0165
Outlander Max 1000R LTD 16-20	0215-0165	0215-0165
Outlander Max 1000R XT 16-22	0215-0165	0215-0165
Outlander Max 1000R XTP 16-22	0215-0165	0215-0165
Renegade 1000 12-15	0215-0165	0215-0165
Renegade 1000 XXC 12-15	0215-0165	0215-0165
Renegade 1000R 16-19	0215-0165	0215-0165
Renegade 1000R XMR 16-22	0215-0165	0215-0165
Renegade 1000R XXC 16-22	0215-0165	0215-0165
CANNONDALE		
All ATV 01-03	A25-1035	-
CFMOTO		
C Force 400 AU 16-22	0215-0153	0215-0153
C Force 500 HO 14-18	0215-0153	0215-0153
C Force 500 S 15-22	0215-0153	0215-0153
C Force 500 X5 L Carb 14	0215-0153	0215-0153
C Force 500 X5 L EFI 14	0215-0153	0215-0153
C Force 500 X5 S Carb 14	0215-0153	0215-0153
C Force 500 X5 S EFI 14	0215-0153	0215-0153
C Force 500-2 L 11-12	0215-0153	0215-0153
C Force 500-2 S 07-14	0215-0153	0215-0153
C Force 500-2A L 07-14	0215-0153	0215-0153
C Force X5 500 L Carb 11-13	0215-0153	0215-0153
C Force X5 500 L EFI 11-13	0215-0153	0215-0153
C Force X5 500 S Carb 11-13	0215-0153	0215-0153
C Force X5 500 S EFI 11-12	0215-0153	0215-0153
U Force 500 19-20	0215-0153	0215-1077
U Force 500 HO 15-18	0215-0153	0215-1077
Z Force 500 18-22	0215-0153	0215-1077
Z Force 500 HO 16-17	0215-0153	0215-1077
Z Force 500 Trail 19	0215-0153	0215-1077
Z Force 500 Z5 18	0215-0153	0215-1077
C Force 600 19-22	0215-0153	0215-0153
C Force 600 Touring 20-22	0215-0153	0215-0153
C Force X6 600 13	0215-0153	0215-0153
C Force X6 600 L 11-12	0215-0153	0215-0153
C Force X6 600 S 11-12	0215-0153	0215-0153
C Force X6 X-Lander 12	0215-0153	0215-0153
C Force X600 L 14	0215-0153	0215-0153
C Force X600 S 14	0215-0153	0215-0153
U Force 600 22	0215-0165	0215-0165
Z Force 600 11	0215-0153	0215-1077
Z Force 600 Z6 11	0215-0153	0215-1077
Z Force Z6 13	0215-0153	0215-1077
Z6 Sport 12-14	0215-0153	0215-1077
Z Force Z6 Sport 15	0215-0153	0215-1077
Z6-EX Sport 12-14	0215-0153	0215-1077
C Force 800 15-18	0215-0153	0215-0153
C Force 800 XC 19-22	0215-0153	0215-0165
C Force X8 X-Lander 12-14	0215-0153	0215-0153
U Force 800 16-22	0215-0153	0215-1077
U Force 800 EX 15-18	0215-0153	0215-1077
U Force Tracker 800 13-14	0215-0153	0215-1077
Z Force 800 17-18	0215-0153	0215-1077
Z Force 800 EX 17-22	0215-0153	0215-1077
Z Force 800 Trail 18-22	0215-0153	0215-1077
Z Force 800 Z8 EX 18	0215-0153	0215-1077
Z Force 800 Z8 Trail 18	0215-0153	0215-1077
Z Force Z8 16	0215-0153	0215-1077
Z Force Z8 EX 16	0215-0153	0215-1077
Z Force Z8 EX Sport 15	0215-0153	0215-1077
Z Force Z8 Sport 15	0215-0153	0215-1077
Z8-EX Sport 14	0215-0153	0215-1077
Z Force 950 Sport 20-22	0215-0165	0215-0165
C Force 1000 21-22	0215-0153	0215-0165
U Force 1000 19-22	0215-0165	0215-0165
Z Force 1000 18-19	0215-0153	0215-1077
Z Force 1000 EX 18	0215-0153	0215-1077
CUB CADET		
411 4x2 Utility Vehicle (all)	-	A25-1274
4x2 Big Country 37AN411G710 (all)	-	A25-1274
4x2 Big Country 37AN414G710 (all)	-	A25-1274
4x2 Big Country 37AN414J710 (all)	-	A25-1274
Volunteer (all)	0215-0165	0215-0165
ETON		
IXL-40 Rascal (all)	0215-0151	-
RXL 40 Viper JR (Euro) (all)	0215-0151	-
RXL-40 (all)	0215-0151	-
AXL-50 (all)	0215-0151	-
EXL 50 ST Viper (Euro) (all)	0215-0151	A25-1315

WHEEL BEARINGS continued on next page.

BOLD GRAY part numbers are new for 2024

MOOSE RACING WHEEL BEARINGS (CONT)

FITS MODEL	FRONT PART #	REAR PART #
ETON (CONT)		
NXL-50 (all)	**0215-0151**	-
RXL 50M Mini (Euro) (all)	**0215-0151**	-
RXL50 (all)	**0215-0151**	-
TXL 50 (all)	**0215-0151**	-
RX4-70 (all)	**0215-0151**	-
RXL 70 (all)	**0215-0151**	-
AXL 90 (all)	**0215-0151**	-
NXL-90 (all)	**0215-0151**	-
RX4-90R (all)	**0215-0151**	-
RXL 90 (all)	**0215-0151**	-
RXL 90 Viper (Euro) (all)	**0215-0151**	-
RXL 90R Viper (Euro) (all)	**0215-0151**	-
TXL90 (all)	**0215-0151**	-
CXL-150 (all)	**A25-1063**	-
RXL 150 Viper (Euro) (all)	**A25-1052**	-
RXL150 (all)	**A25-1063**	-
ST 150 Viper (Euro) (all)	**A25-1052**	-
YXL150 (all)	**A25-1063**	-
HONDA		
ATC70 73-77	**A25-1187**	-
ATC70 78-85	**A25-1187**	-
TRX70 86-87	**A25-1050**	-
TRX90 93-23	**A25-1052**	-
ATC110 79-81	-	**A25-1122**
ATC110 82-85	**A25-1317**	**A25-1122**
ATC125M 84-85	**A25-1317**	**A25-1122**
ATC125M 86-87	**A25-1317**	-
TRX125 85-86	**A25-1052**	**A25-1122**
TRX125 87-88	**A25-1052**	-
ATC185 80-83	**A25-1317**	**A25-1122**
ATC200 81-83	**A25-1317**	**A25-1122**
ATC200E 82-83	**A25-1317**	**A25-1122**
ATC200ES 84	**A25-1317**	-
ATC200M 84-85	**A25-1317**	**A25-1122**
ATC200S 84-86	**A25-1317**	**A25-1122**
ATC200X 83-85	**A25-1317**	**A25-1122**
ATC200X 86-87	**A25-1317**	-
TRX200 84	**A25-1112**	-
TRX200 90-97	**0215-0163**	-
TRX200D 90-97	**0215-0163**	-
ATC250ES 85	**A25-1317**	-
ATC250ES 86-87	**A25-1317**	-
ATC250R 81-84	**A25-1317**	**A25-1122**
ATC250R 85-86	**A25-1317**	**A25-1320**
ATC250SX 85	**A25-1317**	-
ATC250SX 86-87	**A25-1317**	-
FL250 1977-84	**A25-1070**	-
TRX250 Fourtrax 85-87	**A25-1112**	-
TRX250 Recon 97-01	**0215-0163**	**A25-1034**
TRX250R 86-87	**A25-1112**	**A25-1320**
TRX250R 88-89	**A25-1035**	**A25-1320**
TRX250TE Recon 02-23	**0215-0163**	**A25-1034**
TRX250TM Recon 02-23	**0215-0163**	**A25-1034**
TRX250X 87-92	**A25-1035**	**A25-1320**
TRX250X / EX Sportrax 01-21	**A25-1083**	**A25-1034**
TRX300 EX 93-08	**A25-1035**	**A25-1320**
TRX300 Fourtrax 88-92	**A25-1035**	**A25-1123**
TRX300 Fourtrax 93-00	**A25-1112**	**A25-1123**
TRX300 X 09	**A25-1035**	**A25-1320**
TRX300FW Fourtrax 4x4 88-00	**A25-1003**	**A25-1123**
ATC350X 85-86	**A25-1317**	**A25-1320**
FL350 85	**A25-1112**	-
TRX350 87	**A25-1004**	-
TRX350D 87-89	**A25-1004**	-
TRX350FE 00-06	**0215-0164**	**A25-1037**
TRX350FM Fourtrax Rancher 00-06	**0215-0164**	**A25-1037**
TRX350TE 00-06	**0215-0163**	**A25-1037**
TRX350TM Fourtrax Rancher 00-06	**0215-0163**	**A25-1037**
TRX400EX 99-01	**A25-1035**	**A25-1320**
TRX400EX 02-08	**A25-1083**	**A25-1320**
TRX400FA 04-07	**0215-0164**	**A25-1037**
TRX400FGA Fourtrax Rancher 4x4 04-07	**0215-0164**	**A25-1037**
TRX400FW Fourtrax Foreman 4x4 95-03	**A25-1005**	**A25-1037**
TRX400X 09-14	**A25-1083**	**A25-1320**
TRX420 FA IRS 09-14	**A25-1003**	**0215-0737**
TRX420 FA IRS 15-23	**0215-0959**	**0215-0737**
TRX420 FA Solid Axle 14-23	**0215-0959**	**0215-0960**
TRX420 FE 07-13	**A25-1003**	**0215-0250**

FITS MODEL	FRONT PART #	REAR PART #
HONDA (CONT)		
TRX420 FE 14-23	**0215-0959**	**0215-0960**
TRX420 FM 07-13	**A25-1003**	**0215-0250**
TRX420 FM 14-23	**0215-0959**	**0215-0960**
TRX420 FPA IRS 09-14	**A25-1003**	**0215-0737**
TRX420 FPE 09-10	-	**0215-0250**
TRX420 FPE 11-13	**A25-1003**	**0215-0250**
TRX420 FPM 09-10	-	**0215-0250**
TRX420 FPM 11-13	**A25-1003**	**0215-0250**
TRX420 TE 07-13	**0215-0200**	**0215-0250**
TRX420 TE 14-23	**0215-0959**	**0215-0960**
TRX420 TM 07-13	**0215-0200**	**0215-0250**
TRX420 TM 14-23	**0215-0959**	**0215-0960**
TRX450ER 06-14	**A25-1083**	**0215-0114**
TRX450ES 98-01	**A25-1005**	**A25-1037**
TRX450FE 02-04	**A25-1005**	**A25-1037**
TRX450FM 02-04	**A25-1005**	**A25-1037**
TRX450R 04-09	**A25-1083**	**0215-0114**
TRX450S 98-01	**A25-1005**	**A25-1037**
Pioneer 500 15-16	-	**0215-1004**
Pioneer 500 17-22	-	**0215-1031**
TRX500FA 01-04	**A25-1005**	**A25-1037**
TRX500FA 05-14	**0215-0249**	**A25-1037**
TRX500FA 15-19	**0215-0959**	**0215-0737**
TRX500FE 05-13	**0215-0249**	**A25-1037**
TRX500FE 14-19	**0215-0959**	**0215-0960**
TRX500FGA 04	**A25-1005**	**A25-1037**
TRX500FGA 05-08	**0215-0249**	**A25-1037**
TRX500FM 05-13	**0215-0249**	**A25-1037**
TRX500FM IRS 15-19	**0215-0959**	**0215-0737**
TRX500FM Solid Axle 14-19	**0215-0959**	**0215-0960**
TRX500FPA 09-14	**0215-0249**	**A25-1037**
TRX500FPE 07-13	**0215-0249**	**A25-1037**
TRX500FPM 08-13	**0215-0249**	**A25-1037**
TRX500TM 05-06	**0215-0200**	**A25-1037**
Pioneer 520 21-22	-	**0215-1031**
TRX520FA 20-23	**0215-0959**	**0215-0737**
TRX520FE 20-23	**0215-0959**	**0215-0960**
TRX520FM IRS 20-23	**0215-0959**	**0215-0737**
TRX520FM Solid Axle 20-23	**0215-0959**	**0215-0960**
TRX650 Rincon 03-05	**A25-1005**	**0215-0155**
TRX680 Rincon 06-22	**0215-0249**	**0215-0155**
Pioneer 700 14	-	**0215-1004**
Pioneer 700 15-23	-	**0215-1031**
Pioneer 700 Deluxe 17-23	-	**0215-1031**
Pioneer 700-4 14	-	**0215-1004**
Pioneer 700-4 15-23	-	**0215-1031**
Pioneer 700-4 Deluxe 17-23	-	**0215-1031**
TRX700XX 08-09	-	**0215-0737**
Pioneer 1000 16-22	**0215-1031**	**0215-1031**
Pioneer 1000 Deluxe 20-22	**0215-1031**	**0215-1031**
Pioneer 1000 Forest 22	**0215-1031**	**0215-1031**
Pioneer 1000 Limited 17-21	**0215-1031**	**0215-1031**
Pioneer 1000 Trail 22	**0215-1031**	**0215-1031**
Pioneer 1000-5 16-22	**0215-1031**	**0215-1031**
Pioneer 1000-5 Deluxe 16-22	**0215-1031**	**0215-1031**
Pioneer 1000-5 Forest 22	**0215-1031**	**0215-1031**
Pioneer 1000-5 Limited 17-21	**0215-1031**	**0215-1031**
Pioneer 1000-5 Trail 22	**0215-1031**	**0215-1031**
Pioneer 1000-6 Deluxe 23	**0215-1031**	**0215-1031**
JOHN DEERE		
Gator HPX 4x2 Diesel above 040001 (all)	**0215-1025**	-
Gator HPX 4x2 Diesel up to 040000 (all)	**0215-1025**	-
Gator HPX 4x2 Gas (all)	**0215-1025**	-
Gator HPX 4x4 Diesel above 040001 (all)	**0215-1025**	-
Gator HPX 4x4 Diesel up to 040000 (all)	**0215-1025**	-
Gator HPX Trail 4x4 (all)	**0215-1025**	-
Gator RSX 850 i (all)	**0215-1025**	**0215-1025**
Gator RSX 850 i Sport (all)	**0215-1025**	**0215-1025**
Gator RSX 850 i Trail (all)	**0215-1025**	**0215-1025**
Gator TX 4x2 (all)	**0215-1025**	-
Gator TX 4x2 Turf (all)	**0215-1025**	-
Gator XUV 550 (all)	**0215-1025**	**0215-1025**
Gator XUV 550 S4 (all)	**0215-1025**	**0215-1025**
Gator XUV 610 i (all)	**0215-1025**	**0215-1078**
Gator XUV 625 i (all)	**0215-1078**	**0215-1078**
Gator XUV 825 i (all)	**0215-1078**	**0215-1078**
Gator XUV 850 D Diesel 080000-down (all)	**0215-1025**	**0215-1078**
Gator XUV 850 D Diesel 080001-up (all)	**0215-1025**	**0215-1078**

BOLD GRAY part numbers are new for 2024

MOOSE RACING WHEEL BEARINGS (CONT)

FITS MODEL	FRONT PART #	REAR PART #
JOHN DEERE (CONT)		
Gator XUV 855 D (all)	**0215-1078**	**0215-1078**
Gator XUV 855 D S4 (all)	**0215-1078**	**0215-1078**
M-Gator A3 Military 4x4 (all)	**0215-1078**	**0215-1078**
KAWASAKI		
KFX50 03-06	**A25-1194**	-
KFX50 07-23	**0215-0151**	-
KFX80 03-06	**A25-1194**	**A25-1158**
KFX90 07-23	**0215-0151**	-
KLF110 87-88	**A25-1215**	-
KLF185 Bayou 85-88	**A25-1215**	-
KLF220 Bayou 88-02	**A25-1088**	**A25-1275**
KFX250 Mojave 87-04	-	**A25-1132**
KLF250 Bayou 03-11	**A25-1088**	**A25-1275**
KXF250 Tecate 87-88	-	**A25-1132**
KXT250 Tecate 86-87	-	**A25-1132**
KEF300 Lakota 95-03	-	**A25-1132**
KLF300A Bayou 86-87	**A25-1070**	**A25-1274**
KLF300B Bayou 88-05	-	**A25-1274**
KLF300C Bayou 4x4 89-05	**0215-0159**	**A25-1275**
KVF300 Brute Force 12-23	**A25-1035**	**0215-1007**
KVF300A Prairie 4x4 99-02	**0215-0159**	**A25-1146**
KVF300B Prairie 2x4 99-02	**0215-0159**	**A25-1146**
Mule 500 91-95	**A25-1403**	**A25-1274**
Mule 520 00-01	**A25-1403**	**A25-1274**
Mule 550 97-04	**A25-1403**	**A25-1274**
KVF360A Prairie 4x4 03-13	**0215-0157**	-
KVF360B Prairie 03-11	**0215-0157**	-
KVF360C Prairie 4x4 03-13	**0215-0157**	-
KFX400 03-06	**A25-1042**	**A25-1331**
KLF400 Bayou 93-99	**0215-0159**	**A25-1275**
KVF400A Prairie 4x4 97-98	**0215-0159**	**A25-1146**
KVF400B Prairie 98	**0215-0159**	**A25-1146**
KVF400C Prairie 4x4 99-02	**0215-0159**	**A25-1146**
KVF400D Prairie 99-02	**0215-0159**	**A25-1146**
Mule 600 05-16	**0215-0202**	-
Mule 610 4x4 05-16	**0215-0202**	-
Mule 610 4x4 VIN JK1AFEA1 9B547191 and lower 09	**0215-0202**	-
Mule 610 4x4 VIN JK1AFEA1 9B547192 and above 09	**0215-0202**	-
Mule SX 17-23	**0215-0202**	-
Mule SX 4X4 FI 21-23	**0215-0202**	-
Mule SX 4X4 SE FI 21	**0215-0202**	-
Mule SX 4X4 XC Camo FI 21	**0215-0202**	-
Mule SX 4X4 XC FI 21-23	**0215-0202**	-
Mule SX 4X4 XC LE FI 21-23	**0215-0202**	-
KFX450R 08-14	**A25-1035**	**0215-0223**
Mule 1000 88	**A25-1403**	**A25-1405**
Mule 10 90	**A25-1404**	**A25-1405**
Mule 20 90	**A25-1404**	**A25-1405**
Mule 2030 91	**A25-1404**	**A25-1405**
Mule 2500 94-00	**A25-1404**	**A25-1405**
Mule 2510 4x4 93-00	**A25-1404**	**A25-1405**
Mule 2520 93-00	**A25-1404**	**A25-1405**
Mule 3000 01-08	**A25-1404**	**0215-0202**
Mule 3010 4x4 01-08	**A25-1404**	**0215-0202**
Mule 3020 01-03	**A25-1404**	**0215-0202**
Mule 4000 09-23	**A25-1404**	**0215-0202**
Mule 4000 TRANS 21	**A25-1404**	**0215-0202**
Mule 4010 4x4 09-23	**A25-1404**	**0215-0202**
Mule 4010 4x4 TRANS 23	**A25-1404**	**0215-0202**
Mule 4010 4x4 TRANS Camo 21-23	**A25-1404**	**0215-0202**
Mule 4010 4x4 TRANS FE 21-23	**A25-1404**	**0215-0202**
KVF650 Brute Force 05-13	**0215-0157**	-
KVF650 I Brute Force 06-13	**0215-0157**	**0215-0202**
KVF650 Prairie 02-03	**0215-0157**	-
KFX 700 V-Force 04-09	**A25-1035**	-
KVF700 Prairie 04-06	**0215-0157**	-
Mule PRO-MX 19-22	-	**0215-1031**
Mule PRO-MX EPS 19-23	-	**0215-1031**
Mule PRO-MX EPS Camo 19-23	-	**0215-1031**
Mule PRO-MX EPS LE 21-23	-	**0215-1031**
Mule PRO-MX LE 19-20	-	**0215-1031**
Mule PRO-MX SE 23	-	**0215-1031**
KVF750 Brute Force 05-21	**0215-0157**	**0215-0202**
KVF750 Brute Force EPS 12-23	**0215-0157**	**0215-0202**
Mule PRO-FX 800 16-18	-	**0215-1031**
Mule PRO-FX 800 19-23	**0215-0165**	**0215-1031**

FITS MODEL	FRONT PART #	REAR PART #
KAWASAKI (CONT)		
Mule PRO-FX 800 EPS 21-22	**0215-0165**	**0215-1031**
Mule PRO-FX 800 LE 19-22	**0215-0165**	**0215-1031**
Mule PRO-FXR 800 18-23	-	**0215-1031**
Mule PRO-FXT 800 15-23	-	**0215-1031**
Mule PRO-FXT 800 Ranch 21-22	-	**0215-1031**
Mule PRO-FXT EPS LE 21-23	-	**0215-1031**
Mule 2510 Diesel 00-01	**A25-1404**	**A25-1405**
Mule 2510 Diesel 02	**A25-1404**	**0215-0202**
Mule 3010 Diesel 01-08	**A25-1404**	**0215-0202**
Mule 4010 4x4 Diesel 09-13	**A25-1404**	**0215-0202**
Mule PRO-DX 16-23	**0215-0165**	**0215-1031**
Mule PRO-DX EPS 21	**0215-0165**	**0215-1031**
Mule PRO-DXT 16-23	**0215-0165**	**0215-1031**
Mule PRO-DXT EPS 21	**0215-0165**	**0215-1031**
KTM		
SX 450 ATV 09-10	-	**0215-0234**
XC 450 ATV 08-09	-	**0215-0234**
SX 505 ATV 09-10	-	**0215-0234**
XC 525 ATV 08-09	-	**0215-0234**
KUBOTA		
RTV400 (all)	**0215-0078**	-
RTV500 (all)	**0215-0078**	-
RTV900G (all)	**0215-1109**	**0215-1110**
RTV900G6 (all)	**0215-1109**	**0215-1110**
RTV900G9 (all)	**0215-1109**	**0215-1110**
RTV900R (all)	**0215-1109**	**0215-1110**
RTV900R6 (all)	**0215-1109**	**0215-1110**
RTV900R9 (all)	**0215-1109**	**0215-1110**
RTV900T (all)	**0215-1109**	**0215-1110**
RTV900T5 (all)	**0215-1109**	**0215-1110**
RTV900T6 (all)	**0215-1109**	**0215-1110**
RTV900T9 (all)	**0215-1109**	**0215-1110**
RTV900W (all)	**0215-1109**	**0215-1110**
RTV900W6 (all)	**0215-1109**	**0215-1110**
RTV900W6SE (all)	**0215-1109**	**0215-1110**
RTV900W9 (all)	**0215-1109**	**0215-1110**
RTV900W9SE (all)	**0215-1109**	**0215-1110**
RTV-X900G (all)	**0215-1109**	-
RTV-X900R (all)	**0215-1109**	-
RTV-X900W (all)	**0215-1109**	-
RTV1100CR (all)	**0215-1109**	**0215-1110**
RTV1100CR9/CRX S/N 29390 (all)	**0215-1109**	**0215-1110**
RTV1100CW (all)	**0215-1109**	**0215-1110**
RTV1100CW9/CWX S/N 29390 (all)	**0215-1109**	**0215-1110**
RTV-X1100CR/CW (all)	**0215-1109**	-
RTV-X1120DR/DW (all)	**0215-1109**	-
RTV1140CPX/CPXR S/N 15186 (all)	**0215-1109**	**0215-1110**
RTV-X1140R (all)	**0215-1109**	-
RTV-X1140W (all)	**0215-1109**	-
KYMCO		
MAXXER 50 (all)	**0215-0151**	**0215-0079**
Mongoose 50 03-05	**0215-0151**	-
Mongoose 50 4-Stroke 06-09	**0215-0151**	-
Mongoose 70 06-09	**0215-0151**	-
Mongoose 90 04-13	**0215-0151**	-
KXR250 (all)	**A25-1035**	-
MAXXER250 (all)	**A25-1035**	-
Mongoose 250 04-08	**A25-1035**	-
MXU250 04-08	**A25-1035**	-
MAXXER300 (all)	**A25-1035**	-
Mongoose 300 05-10	**A25-1035**	-
MXU 300 05-10	**A25-1035**	-
Maxxer 375 10	**0215-0153**	**0215-0153**
MXU 375 09-10	**0215-0153**	**0215-0153**
MXU 375 Utility 10	**0215-0153**	**0215-0153**
MXU 400 (all)	**0215-0153**	**0215-0153**
MAXXER 450i (all)	**0215-0153**	**0215-0153**
MXU 450i (all)	**0215-0153**	**0215-0153**
MXU 500 07-09	**A25-1108**	-
MXU 500 2WD (all)	**0215-0153**	-
MXU 500 4WD (all)	**0215-0153**	-
MXU 500 IRS 10	-	**0215-0153**
MXU 500i (all)	**0215-0153**	**0215-0153**
UXV 500 09	**A25-1108**	-
UXV 500 10-11	**0215-0247**	**0215-0247**
UXV 500i (all)	**0215-0247**	**0215-0247**

WHEEL BEARINGS continued on next page.

BOLD GRAY part numbers are new for 2024

MOOSE RACING WHEEL BEARINGS (CONT)

FITS MODEL	FRONT PART #	REAR PART #
SUZUKI		
LT-50 84-87	-	**0215-0117**
LT-A50 02-05	**A25-1194**	-
LT-Z50 06-22	**A25-1194**	-
LT-80 87-06	**A25-1194**	**A25-1158**
LT-Z90 Quadsport 07-22	**A25-1194**	**A25-1158**
ALT-125 83-86	**A25-1215**	**A25-1122**
LT-125 83-87	**A25-1215**	**A25-1122**
LT-160 03-04	**A25-1215**	**A25-1122**
LT-160E 89-92	**A25-1215**	**A25-1122**
LT-F160 91-01	**A25-1215**	**A25-1122**
ALT-185F 85	**A25-1215**	**A25-1122**
LT-185 84-87	**A25-1215**	**A25-1122**
LT-230E 87-93	**A25-1042**	**A25-1331**
LT-230S 85-90	**A25-1042**	**A25-1331**
LT-250R 85-92	**A25-1042**	**A25-1331**
LT-250S 89-90	**A25-1042**	**A25-1331**
LT-4WD 250 Quad Runner 87	**A25-1108**	-
LT-4WD 250 Quad Runner 88-98	**A25-1108**	**A25-1299**
LT-F250 2WD 88-01	**A25-1108**	**A25-1299**
LT-F250 Ozark 02-14	**A25-1215**	-
LT-F250F 4WD Quad Runner 99-02	**A25-1108**	**A25-1299**
LT-Z250 04-09	**A25-1042**	-
LT-300E 87-89	-	**A25-1331**
LT-F300F King Quad 99-02	**A25-1108**	**A25-1299**
LT-F4WDX King Quad 300 91-98	**A25-1108**	**A25-1299**
LT-A400 2WD King Quad 08-09	**A25-1108**	**A25-1293**
LT-A400 Eiger 2wd 02-07	**A25-1108**	**A25-1293**
LT-A400F 4WD King Quad 08-22	**A25-1108**	**A25-1293**
LT-A400F Eiger 4wd 02-07	**A25-1108**	**A25-1293**
LT-A400FZ 4WD King Quad SE 17-22	**A25-1108**	**A25-1293**
LT-F400 2WD King Quad 08-09	**A25-1108**	**A25-1293**
LT-F400 Eiger 2wd 02-07	**A25-1108**	**A25-1293**
LT-F400F 4WD King Quad 08-22	**A25-1108**	**A25-1293**
LT-F400F Eiger 4wd 02-07	**A25-1108**	**A25-1293**
LT-Z400 03-08	**A25-1042**	**A25-1331**
LT-Z400 09-14	**A25-1042**	**0215-0114**
LTA-450 X King Quad 07-10	**0215-0247**	**0215-0246**
LT-R450 06-11	**A25-1042**	**0215-0201**
LT-500R 87-90	**A25-1042**	-
LT-A500F Quad Master Auto 00-01	**A25-1108**	**A25-1293**
LT-A500F Vinson 02-07	**A25-1108**	**A25-1293**
LT-A500X 09-22	**0215-0247**	**0215-0246**
LT-A500XP POWER STEERING 11-22	**0215-0247**	**0215-0246**
LT-A500XP POWER STEERING SE 16-22	**0215-0247**	**0215-0246**
LT-F500F 98-02	**A25-1108**	**A25-1293**
LT-F500F Vinson 03-07	**A25-1108**	**A25-1293**
LTA-700 X King Quad 05-07	**0215-0247**	**0215-0246**
LTV-700F Twin Peaks 04-06	**0215-0157**	-
LTA-750 X King Quad 08-22	**0215-0247**	**0215-0246**
LTA-750 XP King Quad Power Steering 09-22	**0215-0247**	**0215-0246**
LTA-750 XP King Quad SE 17-22	**0215-0247**	**0215-0246**
YAMAHA		
YFM50 Raptor 04	**A25-1052**	-
YFM50 Raptor 05-08	**A25-1052**	-
YFZ50 17-23	**0215-1117**	**0215-1118**
YT60 84-85	**A25-1009**	**A25-1404**
YFM80 Badger 85-86	**A25-1104**	-
YFM80 Badger 87-88	**A25-1052**	-
YFM80 Badger 92	**A25-1052**	-
YFM80 Badger 93-00	**A25-1052**	-
YFM80 Badger 01	**A25-1052**	-
YFM80 Grizzly 05-08	**A25-1052**	-
YFM80 Raptor 02-08	**A25-1052**	-
YFM90 Grizzly 19-23	**0215-1117**	**0215-1118**
YFM90 Raptor 16-23	**0215-1117**	**0215-1118**
YFM100 87-88	**A25-1052**	-
YFM100 89-91	**A25-1052**	-
YFA1 89-04	**A25-1052**	**A25-1314**
YFM125 Grizzly 04-12	**A25-1052**	**A25-1314**
YFM125 Grizzly 13	**A25-1052**	-
YFM125 Raptor 11-13	**A25-1044**	**0215-0162**
YT1-125 83-85	-	**A25-1314**
YT1-175 82-83	**A25-1104**	**A25-1314**
YFM200 Moto-4 85-89	**A25-1064**	-
YFS200 Blaster 88-02	**A25-1048**	**A25-1314**
YFS200 Blaster 03-06	**A25-1044**	**A25-1313**
YTM200L 84	**A25-1104**	-
YTM200N 85	**A25-1104**	-

FITS MODEL	FRONT PART #	REAR PART #
YAMAHA (CONT)		
YFM225 Moto-4 86-88	**A25-1064**	-
YTM225 Tri-Moto 85-86	**A25-1104**	-
YTM225 Tri-Moto DXK 83-84	**A25-1104**	-
YTM225 Tri-Moto DXL 83-84	**A25-1104**	-
YFB250 Timberwolf 92-94	**A25-1048**	-
YFB250 Timberwolf 95-98	**A25-1044**	-
YFB250FW Timberwolf 94-00	**A25-1108**	-
YFM 250 Raptor 08-13	**A25-1044**	**0215-0162**
YFM250 Beartracker 99	**A25-1226**	**0215-0120**
YFM250 Beartracker 00	**A25-1226**	**A25-1139**
YFM250 Beartracker 01-04	**A25-1044**	**A25-1139**
YFM250 Big Bear 07-09	**A25-1044**	**A25-1139**
YFM250 Moto-4 89-91	**A25-1044**	**A25-1010**
YFM250B Bruin 05-06	**A25-1044**	**A25-1139**
YTZ250 Tri Moto 85-86	-	**A25-1315**
YFM350 Grizzly IRS 07-11	**A25-1108**	**0215-0153**
YFM350 Raptor 04-13	**A25-1044**	**0215-0162**
YFM350 Warrior 87-04	**A25-1044**	**A25-1329**
YFM350BA Bruin 2WD 04-06	**A25-1108**	**A25-1139**
YFM350ER Moto-4 87-88	**A25-1064**	**A25-1010**
YFM350ER Moto-4 89-95	**A25-1044**	**A25-1010**
YFM350FA Bruin 4WD 04-06	**A25-1108**	**A25-1139**
YFM350FGW Grizzly 4WD 07-14	**A25-1108**	**A25-1139**
YFM350FW Big Bear 87-95	**A25-1108**	**A25-1010**
YFM350FW Big Bear 96-99	**A25-1108**	**0215-0120**
YFM350GW Grizzly 2WD 07-11	**A25-1108**	**A25-1139**
YFM350U Big Bear 96-99	**A25-1108**	**0215-0120**
YFM35FX Wolverine 95-05	**A25-1108**	-
YFM350X Wolverine 06-09	**A25-1108**	**A25-1139**
YFP350U Terra Pro 88	**A25-1044**	-
YFZ350 Banshee 87-88	**A25-1044**	**A25-1315**
YFZ350 Banshee 89-09	**A25-1044**	**A25-1313**
YFM400 Big Bear 2WD 00-04	**A25-1108**	**A25-1139**
YFM400 Big Bear 4WD 00-06	**A25-1108**	**A25-1139**
YFM400 Big Bear IRS 07-12	**A25-1108**	**0215-0153**
YFM400 Grizzly IRS 07-08	**A25-1108**	**0215-0153**
YFM400 Kodiak 2WD 00-01	**A25-1108**	**A25-1012**
YFM400 Kodiak 2WD 03-04	**A25-1108**	**A25-1139**
YFM400 Kodiak 4WD 93-99	**A25-1108**	**A25-1015**
YFM400 Kodiak 4WD 00-02	**A25-1108**	**A25-1012**
YFM400 Kodiak 4WD 03-04	**A25-1108**	**A25-1139**
YFM400 Kodiak 4WD 05-06	**A25-1108**	**0215-0153**
450 RHINO 06-09	**A25-1108**	**0215-0221**
Kodiak 450 4WD 18-23	**0215-0153**	**0215-0153**
Kodiak 450 EPS 4WD 18-23	**0215-0153**	**0215-0153**
Kodiak 450 EPS 4WD Armor Grey 18	**0215-0153**	**0215-0153**
Kodiak 450 EPS 4WD Hunter 18-23	**0215-0153**	**0215-0153**
Kodiak 450 EPS 4WD SE 20-23	**0215-0153**	**0215-0153**
YFM450 Grizzly EPS 11-14	**A25-1108**	**0215-0153**
YFM450 Grizzly IRS 07-14	**A25-1108**	**0215-0153**
YFM450 Kodiak 03-04	**A25-1108**	**A25-1012**
YFM450 Kodiak 05-06	**A25-1108**	**0215-0153**
YFM450FX Wolverine 450 4x4 06-10	**A25-1108**	-
YFZ450 04-05	**A25-1044**	**0215-0169**
YFZ450 06-09	**A25-1044**	**0215-0168**
YFZ450 12-13	**A25-1044**	**0215-0429**
YFZ450R 09-23	**A25-1044**	**0215-0417**
YFZ450X 10-11	**A25-1044**	**0215-0417**
YFM550 Grizzly 09-14	**0215-0153**	**0215-0153**
YFM550 Grizzly EPS 09-14	**0215-0153**	**0215-0153**
YFM600 Grizzly 98	**A25-1108**	**0215-0120**
YFM600 Grizzly 99-01	**0215-0015**	**A25-1139**
660 RHINO 04-07	**A25-1108**	**0215-0221**
YFM660 Grizzly 02	**0215-0015**	**0215-0016**
YFM660 Grizzly 03-08	**0215-0153**	**0215-0153**
YFM660R Raptor 01-05	**A25-1044**	**A25-1313**
700 RHINO FI 08-13	**A25-1108**	**0215-0221**
Kodiak 700 4WD 16-23	**0215-0153**	**0215-0153**
Kodiak 700 4WD Hunter 16-21	**0215-0153**	**0215-0153**
Kodiak 700 EPS 4WD 16-23	**0215-0153**	**0215-0153**
Kodiak 700 EPS 4WD Green 18	**0215-0153**	**0215-0153**
Kodiak 700 EPS 4WD Hunter 18-23	**0215-0153**	**0215-0153**
Kodiak 700 EPS 4WD SE 18-23	**0215-0153**	**0215-0153**
YFM700 Grizzly 07-16	**0215-0153**	**0215-0153**
YFM700 Grizzly EPS 08-23	**0215-0153**	**0215-0153**
YFM700 Grizzly EPS Graphite 18	**0215-0153**	**0215-0153**
YFM700 Grizzly EPS Hunter 18-23	**0215-0153**	**0215-0153**
YFM700 Grizzly EPS LE 18	**0215-0153**	**0215-0153**

BOLD GRAY part numbers are new for 2024

MOOSE RACING WHEEL BEARINGS (CONT)

FITS MODEL	FRONT PART #	REAR PART #
YAMAHA (CONT)		
YFM700 Grizzly EPS SE 18-23	**0215-0153**	**0215-0153**
YFM700 Grizzly EPS XT-R 20-23	**0215-0153**	**0215-0153**
YFM700R Raptor 06-12	**A25-1044**	**0215-0168**
YFM700R Raptor 13-23	**A25-1044**	**0215-0429**
Wolverine RMAX2 21	**0215-1006**	**0215-1121**
Wolverine RMAX2 LE 21-22	**0215-1006**	**0215-1121**
Wolverine RMAX2 R-SPEC 22	**0215-1006**	**0215-1121**
Wolverine RMAX2 SPORT 22	**0215-1006**	**0215-1121**
Wolverine RMAX2 XT-R 21-22	**0215-1006**	**0215-1121**
Wolverine RMAX4 21	**0215-1006**	**0215-1121**
Wolverine RMAX4 LE 21-22	**0215-1006**	**0215-1121**
Wolverine RMAX4 R-SPEC 22	**0215-1006**	**0215-1121**

FITS MODEL	FRONT PART #	REAR PART #
YAMAHA (CONT)		
Wolverine RMAX4 XT-R 21-22	**0215-1006**	**0215-1121**
YXZ1000R EPS 16	**0215-0221**	**0215-1033**
YXZ1000R EPS 17-18	**0215-0153**	**0215-1033**
YXZ1000R EPS 19-23	**0215-1006**	**0215-1120**
YXZ1000R EPS SE 17-18	**0215-0153**	**0215-1033**
YXZ1000R EPS SE 19-20	**0215-1006**	**0215-1120**
YXZ1000R EPS SS 17-18	**0215-0153**	**0215-1033**
YXZ1000R EPS SS 19-22	**0215-1006**	**0215-1120**
YXZ1000R EPS SS SE 17-18	**0215-0153**	**0215-1033**
YXZ1000R EPS SS SE 19-21	**0215-1006**	**0215-1120**
YXZ1000R EPS SS XTR 20-23	**0215-1006**	**0215-1120**
YXZ1000R SE 16	**0215-0221**	**0215-1033**

POLARIS FRONT AND REAR WHEEL BEARINGS

FITS MODEL	FRONT KIT PART #	REAR KIT PART #
LSV Electric 4x4 11-12	**0215-0078**	**0215-1078**
Ranger EV 4x4 10-22	**0215-0078**	**0215-1078**
Ranger EV LIION 16-18	**0215-0078**	**0215-1078**
Ranger EV Midsize INTL 14	**0215-0078**	**0215-1078**
Outlaw 50 08-19	**0215-0151**	-
Predator 50 04-07	**0215-0151**	-
Scrambler 50 01-03	**0215-0151**	-
Outlaw 70 21-22	-	-
Outlaw 90 07-16	**0215-0151**	**0215-0224**
Predator 90 03	**0215-0151**	-
Predator 90 04-06	**0215-0151**	**0215-0224**
Scrambler 90 01-03	**0215-0151**	-
Sportsman 90 01-03	**0215-0151**	-
Sportsman 90 04-16	**0215-0151**	**0215-0224**
Outlaw 110 16-22	**0215-0151**	**0215-0224**
Sportsman 110 16-22	**0215-0151**	**0215-0224**
Phoenix 200 05	**0215-0160**	-
Big Boss 250 4x6 89-92	**A25-1129**	**A25-1321**
Big Boss 250 6x6 91-93	**A25-1008**	**A25-1321**
Cyclone 250 87	-	**A25-1321**
Scrambler 250 85-86	**A25-1104**	**A25-1321**
Trail Blazer 250 90-98	**A25-1129**	**A25-1321**
Trail Blazer 250 99-04	**A25-1129**	**A25-1151**
Trail Blazer 250 05-06	**0215-0160**	**A25-1151**
Trail Boss 250 88	**A25-1129**	**A25-1321**
Trail Boss 250 2x4 85-87	-	**A25-1321**
Trail Boss 250 2x4 88-99	**A25-1129**	**A25-1321**
Trail Boss 250 4x4 87-1990	**A25-1008**	**A25-1321**
Trail Boss 250 4x4 91-93	**A25-1008**	**A25-1321**
Trail Boss 250 4x4 95	**A25-1008**	**A25-1321**
Trail Boss 250 R/ES 88	**A25-1129**	**A25-1321**
Xplorer 250 4x4 00-02	**A25-1008**	**A25-1151**
300 2x4 94-95	**A25-1129**	**A25-1321**
300 4x4 94-95	**A25-1008**	**A25-1321**
Big Boss 300 6x6 94	**A25-1008**	**A25-1321**
Sportsman 300 4x4 08-10	**0215-0078**	**0215-0078**
Xplorer 300 4x4 96-98	**A25-1008**	**A25-1321**
Xplorer 300 4x4 99	**A25-1008**	-
Xpress 300 96-99	**A25-1129**	**A25-1321**
ACE 325 14-16	**0215-0078**	**0215-1078**
ACE 325 EU 15	**0215-0078**	**0215-1078**
ACE 325 HD 15	**0215-0078**	**0215-1078**
Magnum 325 2x4 00-01	**A25-1129**	**A25-1322**
Magnum 325 2x4 02	**A25-1129**	**0215-0078**
Magnum 325 4x4 00-01	**A25-1008**	**A25-1322**
Magnum 325 4x4 02	**A25-1008**	**0215-0078**
Magnum 325 4x4 HDS 02	**0215-0078**	**0215-0078**
Magnum 325 4x4 HDS AA 01	**0215-0078**	**0215-0078**
Magnum 325 4x4 HDS FB 01	**0215-0078**	**0215-0078**
Ranger 325 ETX 15-16	**0215-0078**	**0215-1078**
Ranger 325 ETX EU 15	**0215-0078**	**0215-1078**
Sportsman 325 ETX EFI 15	**0215-0078**	**0215-1078**
Sportsman 325 ETX EFI MD 15	**0215-0078**	**0215-1078**
Trail Boss 325 00-02	**A25-1129**	**A25-1151**
Xpedition 325 00-01	**A25-1008**	**A25-1322**
Xpedition 325 02	**A25-1008**	**0215-0078**
ATP 330 4x4 04-05	**0215-0078**	**0215-0078**
Magnum 330 2x4 03-05	**A25-1129**	**0215-0078**
Magnum 330 4x4 05	**0215-0078**	**0215-0078**
Magnum 330 4x4 AA AB AC 03-04	**0215-0078**	**0215-0078**
Magnum 330 4x4 FB 03-04	**0215-0078**	**0215-0078**

FITS MODEL	FRONT KIT PART #	REAR KIT PART #
Trail Blazer 330 08-09	**0215-0160**	**A25-1151**
Trail Blazer 330 10-13	**0215-0078**	**A25-1151**
Trail Boss 330 03-04	**A25-1129**	**A25-1151**
Trail Boss 330 05-09	**0215-0160**	**A25-1151**
Trail Boss 330 10-13	**0215-0078**	**A25-1151**
Sportsman 335 99-00	**A25-1008**	**0215-1078**
Worker 335 99	**A25-1008**	**0215-1078**
350L 2x4 93	**A25-1129**	**A25-1321**
350L 4x4 93	**A25-1008**	**A25-1321**
Big Boss 350L 6x6 93	**A25-1008**	**A25-1321**
Sportsman 350 4x4 93	**A25-1008**	**A25-1321**
Trail Boss 350L 2x4 90-92	**A25-1129**	**A25-1321**
Trail Boss 350L 4x4 90-92	**A25-1008**	**A25-1321**
400L 2x4 94-95	**A25-1129**	**A25-1321**
400L 4x4 94	**A25-1008**	**A25-1321**
Big Boss 400L 6x6 94	**A25-1008**	**A25-1321**
Big Boss 400L 6x6 95	**A25-1008**	**A25-1321**
Big Boss 400L 6x6 96-97	**A25-1008**	**A25-1321**
Magnum 400L 6x6 96-97	**A25-1008**	**A25-1321**
Ranger 4x4 400 10-14	**0215-0078**	**0215-1078**
Scrambler 400 2x4 00-02	**A25-1129**	**A25-1151**
Scrambler 400 4x4 95-97	**A25-1008**	**A25-1321**
Scrambler 400 4x4 98-02	**A25-1008**	**A25-1151**
Sport 400 94-98	**A25-1129**	**A25-1321**
Sport 400 99	**A25-1129**	**A25-1151**
Sportsman 400 4x4 94	**A25-1008**	**A25-1321**
Sportsman 400 4x4 95-97	**A25-1008**	**A25-1321**
Sportsman 400 4x4 01-03	**A25-1008**	**0215-1078**
Sportsman 400 4x4 05	**0215-0078**	**0215-1078**
Sportsman 400 4x4 AA AE AG 04	**A25-1008**	**0215-1078**
Sportsman 400 4x4 AQ-AV 04	**0215-0078**	**0215-1078**
Sportsman 400 HO 4x4 08-10	**0215-0078**	**0215-0078**
Sportsman 400 HO 4x4 11-14	**0215-0078**	**0215-1078**
Trail Blazer 400 03	**A25-1129**	**A25-1151**
Xplorer 400L 4x4 95-98	**A25-1008**	**A25-1321**
Xplorer 400L 4x4 99-02	**A25-1008**	**A25-1151**
Xpress 400L 2x4 96-97	**A25-1129**	**A25-1321**
Magnum 425 2x4 95-98	**A25-1129**	**A25-1321**
Magnum 425 4x4 95-98	**A25-1008**	**A25-1321**
Xpedition 425 00-01	**A25-1008**	**A25-1322**
Xpedition 425 02	**A25-1008**	**0215-0078**
450 HO 2x4 MD 16	**0215-0078**	**0215-1078**
Farmhand 450 2x4 17	**0215-0078**	**0215-0078**
Outlaw 450 08-10	**0215-0160**	**0215-0158**
Sportsman 450 06-07	**0215-0078**	**0215-1078**
Sportsman 450 EFI MD 16	**0215-0078**	**0215-1078**
Sportsman 450 EPS Quad 16	**0215-0078**	**0215-1078**
Sportsman 450 EPS ZUG 16	**0215-0078**	**0215-1078**
Sportsman 450 HD 2x4 18	**0215-0078**	**0215-1078**
Sportsman 450 HO 16-22	**0215-0078**	**0215-1078**
Sportsman 450 HO 2x4 MD 16	**0215-0078**	**0215-1078**
Sportsman 450 Tractor 16	**0215-0078**	**0215-1078**
Diesel 455 4x4 99-01	**A25-1008**	**A25-1150**
ACE 500 17-19	**0215-0078**	**0215-1078**
ATP 500 4x4 04-05	**0215-0078**	**0215-0078**
ATV 500 Pro 02	**0215-0078**	**0215-0078**
Big Boss 500 6x6 98-99	**A25-1008**	**A25-1321**
Big Boss 500 6x6 00-03	**A25-1008**	**A25-1151**
Magnum 500 2x4 HDS 02	**A25-1129**	**0215-0078**
Magnum 500 4x4 99-01	**A25-1008**	**A25-1322**
Magnum 500 4x4 AA 02	**0215-0078**	**0215-0078**

WHEEL BEARINGS continued on next page.

BOLD GRAY part numbers are new for 2024

MOOSE RACING WHEEL BEARINGS (CONT)

POLARIS FRONT AND REAR WHEEL BEARINGS (CONT)

FITS MODEL	FRONT KIT PART #	REAR KIT PART #
Magnum 500 4x4 AB/FB 02	**0215-0078**	**0215-0078**
Magnum 500 4x4 HDS 03	**0215-0078**	**0215-0078**
Magnum 500 4x4 HDS AA 01-02	**0215-0078**	**0215-0078**
Magnum 500 4x4 HDS FB 01	**0215-0078**	**0215-0078**
Outlaw 500 06-07	**0215-0160**	**0215-0078**
Predator 500 03	**0215-0160**	**0215-0234**
Predator 500 04-07	**0215-0160**	**0215-0158**
PTV Series 10 4x4 03	**0215-0078**	**0215-0078**
PTV Series 10 6x6 03	**A25-1008**	**A25-1151**
Ranger 2x4 500 05-06	**0215-0078**	**0215-1078**
Ranger 2x4 500 07	**0215-0078**	-
Ranger 2x4 500 08-09	**0215-0078**	**0215-1078**
Ranger 4x4 500 99	**A25-1008**	-
Ranger 4x4 500 04-05	**0215-0078**	**A25-1150**
Ranger 4x4 500 06	**0215-0078**	**0215-1078**
Ranger 4x4 500 Crew 11-12	**0215-0078**	**0215-1078**
Ranger 4x4 500 Crew Midsize 13	**0215-0078**	**0215-1078**
Ranger 4x4 500 EFI 06-08	**0215-0078**	**0215-1078**
Ranger 4x4 500 EFI 09-10	**0215-0738**	**0215-1078**
Ranger 4x4 500 EFI 11-12	**0215-0078**	**0215-1078**
Ranger 4x4 500 Midsize 13	**0215-0078**	**0215-1078**
Ranger 500 2WD 17-21	**0215-0078**	**0215-1078**
Ranger 500 4x4 18-22	**0215-0078**	**0215-1078**
Ranger 500 ETX 17	**0215-0078**	**0215-1078**
Ranger 6x6 500 02	**A25-1008**	-
Ranger 6x6 500 04-05	**0215-0078**	**A25-1150**
Ranger Series 10 4x4 & 6x6 07	**0215-0078**	**A25-1150**
Ranger Series 11 4x4 & 6x6 07	**0215-0078**	**A25-1150**
Scrambler 500 2x4 00-02	**A25-1129**	**A25-1151**
Scrambler 500 2x4 08	**0215-0160**	**A25-1151**
Scrambler 500 4x4 97	**A25-1008**	**A25-1321**
Scrambler 500 4x4 98-09	**A25-1008**	**A25-1151**
Scrambler 500 4x4 10-12	**0215-0078**	**A25-1151**
Sportsman 500 4x4 96-00	**A25-1008**	**0215-1078**
Sportsman 500 4x4 DUSE 01-02	**A25-1008**	**0215-1078**
Sportsman 500 4x4 DUSE HO 01	**A25-1008**	**0215-1078**
Sportsman 500 4x4 HO 01-03	**A25-1008**	**0215-1078**
Sportsman 500 4x4 HO 05-13	**0215-0078**	**0215-1078**
Sportsman 500 4x4 HO AA-AC-AE-AG 04	**A25-1008**	**0215-1078**
Sportsman 500 4x4 HO AO-AX 04	**0215-0078**	**0215-1078**
Sportsman 500 4x4 RSE 99-02	**A25-1008**	**0215-1078**
Sportsman 500 6x6 00-08	**A25-1008**	**A25-1151**
Sportsman 500 EFI 06-09	**0215-0078**	**0215-1078**
Sportsman 500 Tractor EFI 09-10	**0215-0078**	**0215-1078**
Sportsman 500 X2 06-09	**0215-0078**	**0215-1078**
Sportsman Forest 500 11-13	**0215-0078**	**0215-1078**
Sportsman Forest 500 Tractor 11-14	**0215-0078**	**0215-1078**
Sportsman Touring 500 08-13	**0215-0078**	**0215-1078**
Worker 500 4x4 99-02	**A25-1008**	**0215-1078**
Xplorer 500 97	**A25-1008**	**0215-1078**
Outlaw 525 IRS 07-11	**0215-0160**	**0215-0078**
Outlaw 525 S 08-10	**0215-0160**	**0215-0158**
Sportsman 550 11-13	**0215-0738**	**0215-0738**
Sportsman 550 EPS 10-14	**0215-0738**	**0215-0738**
Sportsman 550 X2 10-14	**0215-0738**	**0215-0738**
Sportsman 550 X2 EPS LE 14	**0215-0738**	**0215-0738**
Sportsman 550 X2 INTL 14	**0215-0738**	**0215-0738**
Sportsman 550 XP 09-14	**0215-0738**	**0215-0738**
Sportsman 550 XP EPS 09	**0215-0738**	**0215-0738**
Sportsman 550 XP EPS HD INTL 14	**0215-0738**	**0215-0738**
Sportsman Forest 550 11-14	**0215-0738**	**0215-0738**
Sportsman Touring 550 EPS 10-14	**0215-0738**	**0215-0738**
ACE 570 15-17	**0215-0078**	**0215-1078**
ACE 570 18-19	**0215-0738**	**0215-1078**
ACE 570 EU 15-18	**0215-0078**	**0215-1078**
ACE 570 HD 15-19	**0215-0078**	**0215-1078**
ACE 570 MD 16	**0215-0078**	**0215-1078**
Ranger 570 14-21	**0215-0078**	**0215-1078**
Ranger 570 Crew 14-21	**0215-0078**	**0215-1078**
Ranger 570 Crew EPS 14-20	**0215-0078**	**0215-1078**
Ranger 570 Crew Premium 21	**0215-0078**	**0215-1078**
Ranger 570 Crew SP 22-23	-	**0215-1078**
Ranger 570 Crew SP NSTR 22-23	-	**0215-1078**
Ranger 570 Crew SP Premium 22	-	**0215-1078**
Ranger 570 EPS 14-19	**0215-0078**	**0215-1078**
Ranger 570 EU 15-17	**0215-0078**	**0215-1078**
Ranger 570 Full Size 15	**0215-0738**	**0215-1078**
Ranger 570 Full Size 17-23	**0215-0078**	**0215-1078**
Ranger 570 Full Size Crew 15-16	**0215-0738**	**0215-1078**
Ranger 570 Full Size With Strut 16	**0215-0078**	**0215-1078**
Ranger 570 HD 19	**0215-0078**	**0215-1078**
Ranger 570 INTL 14	**0215-0078**	**0215-1078**
Ranger 570 Premium 21	**0215-0078**	**0215-1078**
Ranger 570 SP 22	**0215-0078**	**0215-1078**
Ranger 570 SP 23	-	**0215-1078**
Ranger 570 SP NSTR 22-23	-	**0215-1078**
Ranger 570 SP Premium 22-23	-	**0215-1078**
Ranger 570 XP Full Size 16	**0215-0738**	**0215-1078**
Ranger 570 XP Full Size EPS 16	**0215-0738**	**0215-1078**
Ranger 570-6 Full Size Crew 16	**0215-0738**	**0215-1078**
Ranger 570-6 Full Size Crew 17-23	**0215-0078**	**0215-1078**
RZR 570 EFI 12-20	**0215-0738**	**0215-1078**
RZR 570 EFI EPS 18-20	**0215-0738**	**0215-1078**
RZR 570 EU 15-18	**0215-0738**	**0215-1078**
RZR 570 S 17	**0215-0738**	**0215-1078**
RZR 570 Trail 21-22	**0215-0738**	**0215-1078**
RZR 570 Trail Premium 21	**0215-0738**	**0215-1078**
Sportsman 570 6x6 17-22	**0215-0078**	**0215-1078**
Sportsman 570 6x6 Tractor 17-18	**0215-0078**	**0215-1078**
Sportsman 570 EFI 14-22	**0215-0078**	**0215-1078**
Sportsman 570 EFI EPS 14-15	**0215-0078**	**0215-1078**
Sportsman 570 EFI EPS Forest Quad 15	**0215-0078**	**0215-1078**
Sportsman 570 EFI EPS Forest Tractor 15	**0215-0078**	**0215-1078**
Sportsman 570 EFI EPS MD 15	**0215-0078**	**0215-1078**
Sportsman 570 EFI HD 16-18	**0215-0078**	**0215-1078**
Sportsman 570 EFI MD 15-17	**0215-0078**	**0215-1078**
Sportsman 570 EFI UTE 17-19	**0215-0078**	**0215-1078**
Sportsman 570 EFI UTE HD 15-16	**0215-0078**	**0215-1078**
Sportsman 570 EFI UTE HD EPS 14	**0215-0078**	**0215-1078**
Sportsman 570 EFI UTE MD 16	**0215-0078**	**0215-1078**
Sportsman 570 EFI UTE Tractor 16	**0215-0078**	**0215-1078**
Sportsman 570 EFI X2 EPS 15-21	**0215-0078**	**0215-1078**
Sportsman 570 EFI X2 EPS EU 15	**0215-0078**	**0215-1078**
Sportsman 570 EPS EU 17-18	**0215-0078**	**0215-1078**
Sportsman 570 EPS Quad 16	**0215-0078**	**0215-1078**
Sportsman 570 EPS Tractor 16	**0215-0078**	**0215-1078**
Sportsman 570 EPS UTE Quad 16	**0215-0078**	**0215-1078**
Sportsman 570 EPS ZUG 16-18	**0215-0078**	**0215-1078**
Sportsman 570 HD 15	**0215-0078**	**0215-1078**
Sportsman 570 HD EFI 14	**0215-0078**	**0215-1078**
Sportsman 570 Premium 21-22	**0215-0078**	**0215-1078**
Sportsman 570 SP 15-20	**0215-0078**	**0215-1078**
Sportsman 570 SP EPS Quad 15-16	**0215-0078**	**0215-1078**
Sportsman 570 SP EPS Tractor 15-19	**0215-0078**	**0215-1078**
Sportsman 570 SP MD 15-16	**0215-0078**	**0215-1078**
Sportsman 570 Tractor 16-19	**0215-0078**	**0215-1078**
Sportsman 570 Trail 21-22	**0215-0078**	**0215-1078**
Sportsman 570 Ultimate Trail LE 21-22	**0215-0078**	**0215-1078**
Sportsman 570 Utility HD 22	**0215-0078**	**0215-1078**
Sportsman 570 Utility HD LE 21	**0215-0078**	**0215-1078**
Sportsman 570 X2 EPS MD 17	**0215-0078**	**0215-1078**
Sportsman 570 X2 EPS Tractor 17-18	**0215-0078**	**0215-1078**
Sportsman Forest 570 14	**0215-0078**	**0215-1078**
Sportsman Forest 570 EFI EPS 14-15	**0215-0078**	**0215-1078**
Sportsman Touring 570 EFI 14-22	**0215-0078**	**0215-1078**
Sportsman Touring 570 EFI EPS 15-17	**0215-0078**	**0215-1078**
Sportsman Touring 570 EFI EPS MD 16-17	**0215-0078**	**0215-1078**
Sportsman Touring 570 EFI EPS Tractor 16	**0215-0078**	**0215-1078**
Sportsman Touring 570 EFI EU 15	**0215-0078**	**0215-1078**
Sportsman Touring 570 EFI INTL 14	**0215-0078**	**0215-1078**
Sportsman Touring 570 EFI MD 15	**0215-0078**	**0215-1078**
Sportsman Touring 570 EPS Quad 16	**0215-0078**	**0215-1078**
Sportsman Touring 570 EPS Tractor 17-19	**0215-0078**	**0215-1078**
Sportsman Touring 570 EPS Tractor SP 18-19	**0215-0078**	**0215-1078**
Sportsman Touring 570 Premium 20-22	**0215-0078**	**0215-1078**
Sportsman Touring 570 SP 15-20	**0215-0078**	**0215-1078**
Sportsman 600 4x4 03-05	**0215-0078**	**0215-1078**
Ranger 4x4 700 05-08	**0215-0078**	**0215-1078**
Ranger 4x4 700 09	**0215-0738**	**0215-1078**
Ranger 4x4 700 Crew 08-09	**0215-0078**	**0215-1078**
Ranger 6x6 700 EFI 06-09	**0215-0078**	**0215-1078**
Ranger TM 700 04-06	**0215-0078**	-
Sportsman 700 4x4 02-07	**0215-0078**	**0215-1078**
Sportsman 700 EFI 05-07	**0215-0078**	**0215-1078**

BOLD GRAY part numbers are new for 2024

MOOSE RACING WHEEL BEARINGS (CONT)

POLARIS FRONT AND REAR WHEEL BEARINGS (CONT)

FITS MODEL	FRONT KIT PART #	REAR KIT PART #
Sportsman MV7 05	0215-0078	0215-1078
Sportsman X2 700 EFI 08	0215-0078	0215-1078
Forest 800 6x6 15	0215-0078	0215-1078
Ranger 4x4 800 EFI 10-14	0215-0738	0215-1078
Ranger 4x4 800 EFI Crew 10-14	0215-0738	0215-1078
Ranger 4x4 800 EFI Midsize 13-14	0215-0078	0215-1078
Ranger 6x6 800 10-16	0215-0738	0215-1078
Ranger XP 800 12	0215-0738	0215-1078
RZR 4 800 10-14	0215-0738	0215-1078
RZR 800 08-10	0215-0418[1]	0215-1078
RZR 800 11-14	0215-0738	0215-1078
RZR S 800 09-10	0215-0418[1]	0215-1078
RZR S 800 11-14	0215-0738	0215-1078
Sportsman 800 EFI 05-14	0215-0078	0215-1078
Sportsman 800 EFI 6x6 09-14	0215-0078	0215-1078
Sportsman 800 EFI 6x6 Forest 13-14	0215-0078	0215-1078
Sportsman 800 EFI Forest 14	0215-0078	0215-1078
Sportsman 800 HO EFI 08-09	0215-0078	0215-1078
Sportsman Forest 800 EFI 12-13	0215-0078	0215-1078
Sportsman Touring 800 EFI 08-09	0215-0078	0215-1078
Sportsman X2 800 EFI 07-09	0215-0078	0215-1078
Scrambler 850 15-22	0215-0738	0215-0738
Scrambler 850 EU 15	0215-0738	0215-0738
Scrambler 850 HO/EPS 13-14	0215-0738	0215-0738
Scrambler 850 MD 15	0215-0738	0215-0738
Scrambler 850 XP HO EPS 14	0215-0738	0215-0738
Scrambler 850 XP HO EPS INTL 14	0215-0738	0215-0738
Sportsman 850 21-22	0215-0738	0215-0738
Sportsman 850 High Lifter 16-22	0215-0738	0215-0738
Sportsman 850 Premium 21-22	0215-0738	0215-0738
Sportsman 850 SP 15-18	0215-0738	0215-0738
Sportsman 850 Ultimate Trail Edition 21-22	0215-0738	0215-0738
Sportsman 850 WV 14	0215-0738	0215-0738
Sportsman 850 XP HO EPS MD 15	0215-0738	0215-0738
Sportsman Forest 850 11-15	0215-0738	0215-0738
Sportsman Forest 850 EU 15	0215-0738	0215-0738
Sportsman Touring 850 21-22	0215-0738	0215-0738
Sportsman Touring 850 EPS 14	0215-0738	0215-0738
Sportsman Touring 850 INTL 14	0215-0738	0215-0738
Sportsman Touring 850 SP 15-20	0215-0738	0215-0738
Sportsman Touring 850 SP EU 15	0215-0738	0215-0738
Sportsman Touring 850 SP MD 15	0215-0738	0215-0738
Sportsman Touring EPS 850 10-13	0215-0738	0215-0738
Sportsman Touring EPS 850 HO 13	0215-0738	0215-0738
Sportsman X2 850 11	0215-0738	0215-0738
Sportsman XP 850 09-13	0215-0738	0215-0738
Sportsman XP 850 EPS 09-14	0215-0738	0215-0738
ACE 900 EFI EPS 16	0215-0078	0215-1078
ACE 900 EPS XC 17-19	0215-0738	0215-1078
Brutus HD 900 13-14	0215-0738	0215-1078
Ranger 4x4 900 Diesel 11-14	0215-0738	0215-1078
Ranger 4x4 900 Diesel Crew 12-14	0215-0738	0215-1078
Ranger 900 Crew 14-19	0215-0738	0215-1078
Ranger 900 Crew EPS 14-19	0215-0738	0215-1078
Ranger 900 XP 13-19	0215-0738	0215-1078
Ranger 900 XP Crew 18	0215-0738	0215-1078
Ranger 900 XP EPS 18-19	0215-0738	0215-1078
Ranger 900 XP EU 15-16	0215-0738	0215-1078
Ranger 900 XP High Lifter 16	0215-0738	0215-1078
Ranger 900D HIPPO MPS 14	0215-0738	0215-1078
Ranger 902 Diesel 19-22	0215-0738	A25-1150
Ranger Diesel HST/Deluxe 14	0215-0738	0215-1078
Ranger Diesel INTL 14	0215-0738	0215-1078
RZR 4 900 15-18	0215-0738	0215-0738
RZR 4 XP 900 12-14	0215-0738	0215-0738
RZR 4 XP Jagged X 13	0215-0738	0215-0738
RZR 900 50 55 Inch 15-17	0215-0738	0215-0738
RZR 900 50 Inch 18-20	0215-0738	0215-0738
RZR 900 50 Inch EPS 18-20	0215-0738	0215-0738
RZR 900 50 Inch MD 17	0215-0738	0215-0738
RZR 900 S 60 Inch 15-20	0215-0738	0215-0738
RZR 900 Trail Premium 21-23	0215-0738	0215-0738
RZR 900 Trail S Sport 21-23	0215-0738	0215-0738
RZR 900 Trail Sport 21-22	0215-0738	0215-0738
RZR 900 Trail Ultimate 21-22	0215-0738	0215-0738
RZR XP 900 11-14	0215-0738	0215-0738
RZR Turbo Pro XP 20	0215-0738	0215-0738
RZR Turbo Pro XP 4 20	0215-0738	0215-0738
RZR Turbo Pro XP 4 Premium 21-23	0215-0738	0215-0738
RZR Turbo Pro XP 4 Sport 21-23	0215-0738	0215-0738
RZR Turbo Pro XP 4 Ultimate 21-23	0215-0738	0215-0738
RZR Turbo Pro XP Premium 21-23	0215-0738	0215-0738
RZR Turbo Pro XP Sport 21-23	0215-0738	0215-0738
RZR Turbo Pro XP Ultimate 21-22	0215-0738	0215-0738
RZR Turbo S 21	0215-0738	0215-0738
RZR Turbo S 4 21	0215-0738	0215-0738
RZR Turbo S 4 Velocity 21	0215-0738	0215-0738
RZR Turbo S Velocity 21	0215-0738	0215-0738
RZR XP 4 Turbo 16-21	0215-0738	0215-0738
RZR XP 4 Turbo S 19-20	0215-0738	0215-0738
RZR XP 4 Turbo S Velocity 20	0215-0738	0215-0738
RZR XP Turbo 16-21	0215-0738	0215-0738
RZR XP Turbo MD 16	0215-0738	0215-0738
RZR XP Turbo S 18-20	0215-0738	0215-0738
RZR XP Turbo S Velocity 20	0215-0738	0215-0738
RZR XP Turbo Tractor 17-18	0215-0738	0215-0738
Brutus HD 1000 15-18	0215-0738	0215-1078
General 1000 EPS 16-19	0215-0738	0215-0738
General 1000 EPS Deluxe 18-22	0215-0738	0215-0738
General 1000 EPS Premium 18-22	0215-0738	0215-0738
General 1000 EPS Sport 20-23	0215-0738	0215-0738
General 4 1000 EPS 17-20	0215-0738	0215-0738
General 4 1000 EPS Deluxe 21-22	0215-0738	0215-0738
General 4 1000 EPS Premium 21-22	0215-0738	0215-0738
General XP 1000 EPS 20	0215-0738	0215-0738
General XP 1000 EPS Deluxe 21-22	0215-0738	0215-0738
General XP 1000 EPS Factory Custom Edition 21	0215-0738	0215-0738
General XP 4 1000 EPS Deluxe 20-22	0215-0738	0215-0738
General XP 4 1000 EPS Factory Custom Edition 21	0215-0738	0215-0738
Ranger 1000 Diesel 15-18	0215-0738	0215-1078
Ranger 1000 Diesel Crew 15-18	0215-0738	0215-1078
Ranger 1000 Diesel EU 15-16	0215-0738	0215-1078
Ranger 1000 EPS 20-23	0215-0738	0215-1078
Ranger 1000 EPS BASE 18-19	0215-0738	0215-1078
Ranger 1000 EPS Crew 20-22	0215-0738	0215-1078
Ranger 1000 EPS Crew Premium 21-22	0215-0738	0215-1078
Ranger 1000 EPS Full Size 20	0215-0738	0215-1078
Ranger 1000 EPS Full Size Crew 20	0215-0738	0215-1078
Ranger 1000 EPS HD MD 19	0215-0738	0215-1078
Ranger 1000 EPS Premium 21-22	0215-0738	0215-1078
Ranger 1000 EPS Texas Edition 20	0215-0738	0215-1078
Ranger HST 15-16	0215-0738	0215-1078
Ranger XP 1000 17	0215-0738	0215-1078
Ranger XP 1000 Crew 17	0215-0738	0215-1078
Ranger XP 1000 Crew EPS 17-18	0215-0738	0215-1078
Ranger XP 1000 Crew High Lifter 17-18	0215-0738	0215-1078
Ranger XP 1000 Crew Hunter 17	0215-0738	0215-1078
Ranger XP 1000 Crew NSTR 17	0215-0738	0215-1078
Ranger XP 1000 Crew Premium 21-22	0215-0738	0215-1078
Ranger XP 1000 Crew Trail Boss 21-22	0215-0738	0215-1078
Ranger XP 1000 EPS 17-21	0215-0738	0215-1078
Ranger XP 1000 EPS Crew 19-20	0215-0738	0215-1078
Ranger XP 1000 EPS Crew Mud 19-22	0215-0738	0215-1078
Ranger XP 1000 EPS Crew NSTR 18-22	0215-0738	0215-1078
Ranger XP 1000 EPS Crew Texas Edition 20-22	0215-0738	0215-1078
Ranger XP 1000 EPS Mud 20-21	0215-0738	0215-1078
Ranger XP 1000 EPS NSTR 20-21	0215-0738	0215-1078
Ranger XP 1000 EPS Premium 22	0215-0738	0215-1078
Ranger XP 1000 EPS Texas Edition 21	0215-0738	0215-1078
Ranger XP 1000 EPS Trail Boss 21-22	0215-0738	0215-1078
Ranger XP 1000 High Lifter 17-22	0215-0738	0215-1078
Ranger XP 1000 Hunter 17	0215-0738	0215-1078
Ranger XP 1000 NSTR 17-22	0215-0738	0215-1078
Ranger XP 1000 Ranch 17	0215-0738	0215-1078
RZR 1000 60 Inch 16-21	0215-0738	0215-0738
RZR 1000 Trail S Premium 21-22	0215-0738	0215-0738
RZR 1000 Trail S Ultimate 21-22	0215-0738	0215-0738
RZR RS1 18-22	0215-0738	0215-0738
RZR S4 1000 19-20	0215-0738	0215-0738
RZR XP 1000 14-20	0215-0738	0215-0738
RZR XP 1000 Dynamix 19	0215-0738	0215-0738
RZR XP 1000 High Lifter 15-22	0215-0738	0215-0738
RZR XP 1000 INTL 15	0215-0738	0215-0738
RZR XP 1000 LE 20	0215-0738	0215-0738

[1] For models built after 10.1.10 use PART #0215-0738.

WHEEL BEARINGS continued on next page.

BOLD GRAY part numbers are new for 2024

MOOSE RACING WHEEL BEARINGS (CONT)

POLARIS FRONT AND REAR WHEEL BEARINGS (CONT)

FITS MODEL	FRONT KIT PART #	REAR KIT PART #
RZR XP 1000 Premium 20-22	**0215-0738**	**0215-0738**
RZR XP 1000 Ride Command 17-19	**0215-0738**	**0215-0738**
RZR XP 1000 Sport 21-22	**0215-0738**	**0215-0738**
RZR XP 1000 Trails & Rocks 17-22	**0215-0738**	**0215-0738**
RZR XP 4 1000 14-20	**0215-0738**	**0215-0738**
RZR XP 4 1000 Dynamix 19	**0215-0738**	**0215-0738**
RZR XP 4 1000 High Lifter 17-22	**0215-0738**	**0215-0738**
RZR XP 4 1000 Premium 21-22	**0215-0738**	**0215-0738**
RZR XP 4 1000 Ride Command 18-19	**0215-0738**	**0215-0738**
RZR XP 4 1000 Sport 21-22	**0215-0738**	**0215-0738**
Scrambler 1000 MD 15-17	**0215-0738**	**0215-0738**
Scrambler 1000 Tractor 16-18	**0215-0738**	**0215-0738**
Scrambler 1000 XP 15-18	**0215-0738**	**0215-0738**
Scrambler 1000 XP 55 20-22	**0215-0738**	**0215-0738**
Scrambler 1000 XP EU 15	**0215-0738**	**0215-0738**
Scrambler 1000 XP HO EPS 14-15	**0215-0738**	**0215-0738**
Scrambler 1000 XP HO EPS INTL 14	**0215-0738**	**0215-0738**
Sportsman 1000 High Lifter 16-22	**0215-0738**	**0215-0738**
Sportsman 1000 MD 15-16	**0215-0738**	**0215-0738**
Sportsman 1000 XP 15-21	**0215-0738**	**0215-0738**
Sportsman 1000 XP 55 20-22	**0215-0738**	**0215-0738**
Sportsman 1000 XP Tractor 16-18	**0215-0738**	**0215-0738**
Sportsman 1000 XP Ultimate Trail 22	**0215-0738**	**0215-0738**
Sportsman Forest 1000 EU 15	**0215-0738**	**0215-0738**
Sportsman Touring 1000 15-22	**0215-0738**	**0215-0738**
Sportsman Touring 1000 Tractor 18	**0215-0738**	**0215-0738**

POLARIS FRONT STRUT AND MIDDLE BEARING KITS

FITS MODEL	FRONT STRUT BEARING KIT PART #	MIDDLE KIT PART #
Trail Boss 250 4x4 95	**A25-1006**	**-**
Xplorer 250 4x4 00-02	**A25-1006**	**-**
300 4x4 94-95	**A25-1006**	**-**
Xplorer 300 4x4 96-98	**A25-1006**	**-**
Xplorer 300 4x4 99	**A25-1006**	**-**
Magnum 325 4x4 00-01	**A25-1006**	**-**
Magnum 325 4x4 02	**A25-1006**	**-**
Xpedition 325 00-01	**A25-1006**	**-**
Xpedition 325 02	**A25-1006**	**-**
Sportsman 335 99-00	**A25-1006**	**-**
Worker 335 99	**A25-1006**	**-**
Big Boss 400L 6x6 96-97	**A25-1006**	**-**
Magnum 400L 6x6 96-97	**A25-1006**	**-**
Scrambler 400 4x4 95-97	**A25-1006**	**-**
Scrambler 400 4x4 98-02	**A25-1006**	**-**
Sportsman 400 4x4 95-97	**A25-1006**	**-**
Sportsman 400 4x4 01-03	**A25-1006**	**-**
Sportsman 400 4x4 AA AE AG 04	**A25-1006**	**-**
Xplorer 400L 4x4 95-98	**A25-1006**	**-**
Xplorer 400L 4x4 99-02	**A25-1006**	**-**
Magnum 425 4x4 95-98	**A25-1006**	**-**
Xpedition 425 00-01	**A25-1006**	**-**
Xpedition 425 02	**A25-1006**	**-**
Diesel 455 4x4 99-01	**A25-1006**	**-**
Big Boss 500 6x6 98-99	**A25-1006**	**-**
Big Boss 500 6x6 00-03	**A25-1006**	**A25-1321**
Magnum 500 4x4 99-01	**A25-1006**	**-**
PTV Series 10 6x6 03	**A25-1006**	**A25-1321**
Ranger 4x4 500 99	**A25-1006**	**-**
Ranger 6x6 500 04-05	**-**	**A25-1150**
Ranger Series 10 4x4 & 6x6 07	**-**	**A25-1150**
Scrambler 500 4x4 97	**A25-1006**	**-**
Scrambler 500 4x4 98-09	**A25-1006**	**-**
Sportsman 500 4x4 96-00	**A25-1006**	**-**
Sportsman 500 4x4 DUSE 01-02	**A25-1006**	**-**
Sportsman 500 4x4 DUSE HO 01	**A25-1006**	**-**
Sportsman 500 4x4 HO 01-03	**A25-1006**	**-**
Sportsman 500 4x4 HO AA-AC-AE-AG 04	**A25-1006**	**-**
Sportsman 500 4x4 RSE 99-02	**A25-1006**	**-**
Sportsman 500 6x6 00-08	**A25-1006**	**A25-1151**
Worker 500 4x4 99-02	**A25-1006**	**-**
Xplorer 500 97	**A25-1006**	**-**
Ranger 6x6 700 EFI 06-09	**-**	**0215-1078**
Ranger 6x6 800 10-16	**-**	**0215-1078**
Sportsman 800 EFI 6x6 09-14	**-**	**0215-1078**

BOLD GRAY part numbers are new for 2024

PARTS UNLIMITED

BEARINGS AND SEALS

- Parts Unlimited has a broad assortment of popular top-quality bearings for many applications
- Durable, double rubber-sealed wheel bearings give added protection against mud and dirt
- Some applications require two different sizes for one wheel; order as per application listed and where noted



BEARING SPECIFICATIONS

SIZE	SEALS	VENDOR PART #/ INTERNATIONAL NAME	PART #
12 x 32 x 10	Double	6201-2RS	**6201-2RS**
12 x 37 x 12	Double	6301-2RS	**6301-2RS**
15 x 35 x 11	Double	6202-2RS	**6202-2RS**
15 x 42 x 13	Double	6302-2RS	**6302-2RS**
17 x 40 x 12	Double	6203-2RS	**6203-2RS**
17 x 47 x 14	Double	6303-2RS	**6303-2RS**
20 x 37 x 9	Double	6905-2RS	**0215-0403**
20 x 42 x 12	Double	6004-2RS	**6004-2RS**
20 x 47 x 14	Double	6204-2RS	**6204-2RS**
20 x 52 x 15	Double	6304-2RS	**6304-2RS**
25 x 47 x 12	Double	6005-2RS	**0215-0402**
25 x 42 x 9	Double	6905-2RS	**0215-0404**
25 x 52 x 15	Double	6205-2RS	**6205-2RS**
25 x 62 x 17	Double	6305-2RS	**6305-2RS**
25 x 58 x 16	Double	62/28-2RS	**0215-0401**
30 x 55 x 13	Double	6006-2RS	**6006-2RS**
30 x 62 x 16	Double	6206-2RS	**6206-2RS**
32 x 58 x 13	Double	60/32-2RS	**0215-0400**
35 x 62 x 14	Double	6007-2RS	**6007-2RS**
40 x 62 x 12	Double	6908-2RS	**6908-2RS**
40 x 68 x 15	Double	6008-2RS	**6008-2RS**
5/8" x 1 3/8"	Double	499502H	**499502-H**
1" radiused	Double	RA100NPPB	**RA100NPPB**

BEARING AND SEAL APPLICATION CHART

FITS MODEL	FRONT WHEEL BEARING	REAR AXLE BEARING
HONDA		
ATC70 73-74	**6004-2RS**	-
ATC70 78-85	**6202-2RS**	-
ATC90 70-78	**6302-2RS**	**6007-2RS**
ATC110 79-81	**6203-2RS**	**6007-2RS**
ATC110 82	**6302-2RS**	**6007-2RS**
ATC110 83	**6302-2RS**	**6007-2RS**
ATC110 84-85	**6302-2RS**	**6007-2RS**
ATC125M 84-85	**6302-2RS**	**6007-2RS**
ATC125M 86-87	**6302-2RS**	-
TRX125 FourTrax 85-86	-	**6007-2RS**
ATC185 80	**6302-2RS**	**6007-2RS**
ATC185S 81-83	**6302-2RS**	**6007-2RS**
ATC200 81-83	**6302-2RS**	**6007-2RS**
ATC200ES Big Red 82-83	**6302-2RS**	**6007-2RS**
ATC200ES Big Red 84-87	**6302-2RS**	-
ATC200M 84-85	**6302-2RS**	**6007-2RS**
ATC200S 84-86	**6302-2RS**	**6007-2RS**
ATC200X 83-85	**6302-2RS**	**6007-2RS**
TRX200D FourTrax Type II 91-97	**6004-2RS**	**6007-2RS**
ATC250ES/X Big Red 85-87	**6302-2RS**	-
ATC250R 81-84	**6302-2RS**	**6007-2RS**
ATC250R 85-86	**6302-2RS**	**6908-2RS**
ATC250SX 85-87	**6302-2RS**	**6007-2RS**
FL250 Odyssey 77-84	**6004-2RS**	**6007-2RS**
TRX250R 86-87	**6004-2RS**	**6908-2RS**
TRX250R FourTrax 88-89	**6004-2RS**[4]	**6908-2RS**
	6202-2RS[3]	-
TRX250X FourTrax 87-93	**6004-2RS**[4]	**6908-2RS**
	6202-2RS[3]	-
TRX300 FourTrax 86-87	**6004-2RS**[4]	-
	6202-2RS[3]	-
TRX300 FourTrax 88-92	**6004-2RS**[4]	-
	6202-2RS[3]	-
TRX300EX FourTrax/Sportrax 93-03	**6004-2RS**[4]	-
	6202-2RS[3]	-
ATC350X 85-86	**6302-2RS**	**6908-2RS**
FL350 85-87	**6004-2RS**	**6205-2RS**[3]
FL400R Pilot 89-90	**6203-2RS**[3]	**6007-2RS**
KAWASAKI		
KLF110A Mojave 87-88	-	**6007-2RS**
KLT110 84-86	-	**6007-2RS**
KLT160 85	**6203-2RS**	**6007-2RS**
KLF185 85-88	**6203-2RS**	**6007-2RS**
KLT200A 81-83	**6008-2RS**	**6007-2RS**
KLT200B1 83	**6008-2RS**	**6007-2RS**
KLT200C 84-85	-	**6007-2RS**
KLF220 Bayou 88-95	**6004-2RS**[4]	**6205-2RS**
	6203-2RS[3]	**6205-2RS**
KLT250A 82-83	-	**6007-2RS**
KLT250C Prairie 83-85	-	**6007-2RS**
KLT250P Police 84	-	**6007-2RS**
KSF250 Mojave 87-97	**6203-2RS**[3]	**6008-2RS**
KXF250 Tecate 4 87-91	**6203-2RS**	**6008-2RS**
KXT250A 84-85	**6203-2RS**	**6007-2RS**
KXT250B 86-87	**6203-2RS**	**6008-2RS**
	6008-2RS[4]	-
KLF300A Bayou 86-87	**6302-2RS**[3]	**6205-2RS**
KLF300B Bayou 2x4 88-95	**6302-2RS**[3]	**6205-2RS**
KLF300C Bayou 4x4 89-04	**6203-2RS**[4]	**6205-2RS**
KLF400B Bayou 93-99	-	**6007-2RS**
SUZUKI		
LT125 4x6 Quad Runner 83-87	**6203-2RS**	**6007-2RS**
LT160 Quad Runner 89-92	**6203-2RS**	-
LT185 84-87	**6203-2RS**	**6007-2RS**
LT230E Quad Runner 87-95	**6004-2RS**[4]	**6008-2RS**
	6202-2RS[3]	-
LT230G Quad Runner 85-86	**6204-2RS**[4]	-
	6202-2RS[3]	-
LT230S Quad Sport 86-88	**6004-2RS**[4]	**6008-2RS**
	6202-2RS[3]	-
LT-F230 Quad Runner 86-87	**6204-2RS**[4]	-
	6202-2RS[3]	-
LT250E Quad Runner 85-86	**6204-2RS**[4]	**6008-2RS**
	6202-2RS[3]	-
LT250R Quad Racer 85-92	**6004-2RS**[4]	**6008-2RS**
	6202-2RS[3]	-
LT250S Quad Sport 89-90	**6004-2RS**[4]	**6008-2RS**
	6202-2RS[3]	-
LT-F250F Quad Runner 4X4 99-02	**6006-2RS**	-
LT300E Quad Runner 87-89	**6204-2RS**[4]	**6008-2RS**
	6202-2RS[3]	-
LT-F4WD Quad Runner 87-96	**6006-2RS**	-
LT500R Quad Racer 87-90	**6004-2RS**[4]	-
	6202-2RS[3]	-
YAMAHA		
YFM80 Moto 4 85-86	**6203-2RS**	-
YT125 Tri-Moto 80-85	**6203-2RS**	**6007-2RS**
YT175 Tri-Moto 80-85	**6203-2RS**	**6007-2RS**
YFM200 Moto 4 85-90	**6203-2RS**[3]	-
YFS200 Blaster 88-03	-	**6007-2RS**
YTM200 Tri-Moto 83	**6203-2RS**[2]	**6008-2RS**
YTM200 Tri-Moto 84-85	**6203-2RS**	**6004-2RS**
YTM200 Tri-Moto 86	**6203-2RS**	**6004-2RS**
YTM200E Yamahauler 83-84	**6203-2RS**[2]	-
YTM200ER Yamahauler 85	**6203-2RS**[2]	-
YFM225 Moto 4 86-88	**6203-2RS**[4]	**6008-2RS**
YFM225 Tri-Moto 83-86	**6203-2RS**[3]	-
YTM225DR Tri-Moto 85-86	**6203-2RS**	-
YTM225DX Tri-Moto 83	**6203-2RS**[2]	-
YFB250 2x4 92-95	**6202-2RS**[3]	**6008-2RS**[2]
	-	**6205-2RS**
YFB250 4x4 94-95	**6006-2RS**	**6008-2RS**[1]
	-	**6205-2RS**[2]

[1] Left side only.
[2] Right side only.
[3] Outer.
[4] Inner.

BOLD GRAY part numbers are new for 2024

BEARINGS AND SEALS continued on next page.

PARTS UNLIMITED BEARINGS AND SEALS (CONT)

BEARING AND SEAL APPLICATION CHART (CONT)

FITS MODEL	FRONT WHEEL BEARING	REAR AXLE BEARING
YAMAHA (CONT)		
YFM250 88-91	**6004-2RS**[4]	**6008-2RS**
	6202-2RS[3]	-
YTZ250 Tri-Z 85-86	-	**6007-2RS**
YFM350ER Moto 4 87-95	**6004-2RS**[4]	**6008-2RS**
	6203-2RS[3]	-
YFM350F Big Bear 87-95	**6006-2RS**	-
YFM350X Warrior 87-97	**6004-2RS**[4]	**6008-2RS**
	6202-2RS[3]	-
YFP350U Terrapro 87-91	**6004-2RS**[4]	-
	6202-2RS[3]	-
YFU-1W Prohauler 89-91	**6004-2RS**[4]	**6205-2RS**
	6202-2RS[3]	-
YFZ350 Banshee 87-06	**6004-2RS**[4]	**6007-2RS**
	6202-2RS[3]	-
YFM400 Kodiak 93-95	**6006-2RS**	-

[3] Outer.
[4] Inner.

ALL BALLS Racing

0215-0065



FRONT WHEEL BEARING AND SEAL KIT

- High-speed bearings are manufactured to ABEC 3 precision levels
- Triple-lip rubber seals keep the grease in and the water and dirt out
- Chevron SRI 2 grease contains rust and oxidation inhibitors (-20°-350°F)
- Double-lip type TC seals with stainless steel garter springs

FITS MODEL	PART #
KAWASAKI	
Mule 500 91-95	**0215-0065**
Mule 520 00-01	**0215-0065**
KAWASAKI (CONT)	
Mule 550 97-04	**0215-0065**
Mule 1000 88	**0215-0065**

THE ORIGINAL Pivot Works BEARING & SEAL KITS



FWK-Y14-600

WHEEL BEARING KITS

FRONT OR REAR

- Restore steering and braking control lost due to worn or rusted wheel bearings
- Double-sealed ball bearings keep moisture and contamination out
- Front ATV/UTV bearing kits include all bearings and seals for both front wheels
- Rear ATV/UTV bearing kits include all bearings and seals to repair both rear wheels or axle carrier

FITS MODEL	FRONT PART #	REAR PART #
ARCTIC CAT		
250 05	**FWK-Y14-600**	-
300 4x4 05	**FWK-Y14-600**	-
350 11-12	**FWK-Y14-600**	-
366 08-11	**FWK-Y14-600**	-
400 05-15	**FWK-Y14-600**	-
Alterra 400 16-17	**FWK-Y14-600**	-
DVX400 04-08	**FWK-S06-520**	**RWK-S11-020**
425 11-12	**FWK-Y14-600**	-
450 10-15	**FWK-Y14-600**	-
Alterra 450 16	**FWK-Y14-600**	-
XC 450 11-18	**FWK-Y14-600**	-
500 05-09, 13-17	**FWK-Y14-600**	-
Alterra 500 17-18	**FWK-Y14-600**	-
HDX 500 XT 17	**FWK-Y14-600**	-
Prowler 500 14-15, 17-20	**FWK-Y14-600**	-
Prowler 550 09-15	**FWK-Y14-600**	-
550 09-15	**FWK-Y14-600**	-
Alterra 550 16-17	**FWK-Y14-600**	-
Alterra 570/EPS 19-20	**FWK-Y14-600**	-
Alterra 570 XT 19	**FWK-Y14-600**	-
Alterra 600 EPS 22	**FWK-Y14-600**	**FWK-Y14-600**
650 H1 06-12	**FWK-Y14-600**	-
Prowler 650 06-09	**FWK-Y14-600**	-
700 06-08, 13-18	**FWK-Y14-600**	-
700 H1 08-11	**FWK-Y14-600**	-
Alterra 700 16-21 (all)	**FWK-Y14-600**	-
Prowler 700 09-17 (all, except below)	**FWK-Y14-600**	-
Prowler 700 Crew HDX ST 17	**FWK-Y14-600**	**RWK-P02-543**
Prowler HDX 700 11-15	**FWK-Y14-600**	-
Wildcat 700 14-20 (all)	**FWK-Y14-600**	-
Prowler Pro 800 19-22	**RWK-P02-543**	**RWK-P02-543**
Prowler Pro Crew 800 20-22	**RWK-P02-543**	**RWK-P02-543**
Prowler Pro Crew XT 19	**RWK-P02-543**	**RWK-P02-543**
Prowler Pro XT 19	**RWK-P02-543**	**RWK-P02-543**
Wildcat 4X LTD 900 18	**FWK-Y14-600**	-
ARCTIC CAT (CONT)		
Wildcat X EPS 18	**FWK-Y14-600**	-
Wildcat X EPS/LTD EPS 18-19	**FWK-Y14-600**	**RWK-P02-543**
1000 H2 10-17 (all)	**FWK-Y14-600**	-
1000 MudPro LTD 12-17	**FWK-Y14-600**	-
1000 TRV 09-17 (all)	**FWK-Y14-600**	-
1000 XT 13-17	**FWK-Y14-600**	-
1000I GT 12	**FWK-Y14-600**	-
Alterra TRV 1000 XT 17	**FWK-Y14-600**	-
Prowler 1000 11-17	**FWK-Y14-600**	-
Thunder Cat 08-10	**FWK-Y14-600**	-
Wildcat 1000 12-16	**FWK-Y14-600**	-
BOMBARDIER/CAN-AM		
Outlander 330 2x4 05	-	**0215-0776**
Outlander 330 4x4 05	-	**0215-0776**
Outlander 400 2x4 05	-	**0215-0776**
Outlander 400 4x4 05	-	**0215-0776**
Outlander 400 4x4 06-15	**0215-0761**	**0215-0776**
Outlander 450 4x4 15-23 (all)	**0215-0761**	**0215-0776**
Outlander MAX 450 4x4 16-21 (all)	**0215-0761**	**0215-0776**
Defender 500/DPS 17-21	**0215-0761**	**0215-0776**
Renegade 500 08-15	**0215-0761**	**0215-0776**
Outlander 500 4x4 07-15	**0215-0761**	**0215-0776**
Outlander 500 DPS 23	**0215-0761**	**0215-0776**
Outlander 570 16-23 (all)	**0215-0761**	**0215-0776**
Outlander MAX 570 16-23 (all)	**0215-0761**	**0215-0776**
Renegade 570 16-23 (all)	**0215-0761**	**0215-0776**
Renegade 650 EFI 18-19	**0215-0761**	**0215-0776**
Outlander 650 06-22 (all)	**0215-0761**	**0215-0776**
Outlander MAX 650 06-22 (all)	**0215-0761**	**0215-0776**
Commander 700 22-23	**0215-0761**	**0215-0776**
Defender 700 22-23	**0215-0761**	**0215-0776**
Maverick Trail 700 22-23	**0215-0761**	**0215-0776**
Outlander 700 DPS 23	**0215-0761**	**0215-0776**
Commander 800/1000 11-20 (all)	**0215-0761**	**0215-0776**
Commander MAX 800 DPS 16-20	**0215-0761**	**0215-0776**

BOLD GRAY part numbers are new for 2024

WHEEL BEARING KITS (CONT)

FITS MODEL	FRONT PART #	REAR PART #
BOMBARDIER/CAN-AM (CONT)		
Defender 800 16-21 (all)	**0215-0761**	**0215-0776**
Defender MAX 800 17-21 (all)	**0215-0761**	**0215-0776**
Maverick Trail 800R/DPS 18-21	**0215-0761**	**0215-0776**
Outlander 800 4x4 06-15 (all)	**0215-0761**	**0215-0776**
Outlander MAX 800 06-14 (all)	**0215-0761**	**0215-0776**
Renegade 800 07-15 (all)	**0215-0761**	**0215-0776**
Outlander 850 15-23 (all)	**0215-0761**	**0215-0776**
Outlander MAX 850 16-23 (all)	**0215-0761**	**0215-0776**
Renegade 850/XXC 16-22	**0215-0761**	**0215-0776**
Defender 900/Max (all) 22-23	**0215-0761**	**0215-0776**
Commander 1000 11-23 (all)	**0215-0761**	**0215-0776**
Commander MAX 1000 14-23 (all)	**0215-0761**	**0215-0776**
Defender 1000 16-23 (all)	**0215-0761**	**0215-0776**
Defender MAX 1000 17-23 (all)	**0215-0761**	**0215-0776**
Maverick 1000 13-18 (all)	**0215-0761**	**0215-0776**
Maverick MAX 1000 14-18	**0215-0761**	**0215-0776**
Maverick 1000/1000R 19-23 (all)	**0215-0761**	**0215-0776**
Maverick Sport 1000/1000R 19- 23 (all)	-	**0215-0776**
Maverick Sport MAX 1000R DPS 19-23	**0215-0761**	**0215-0776**
Maverick Trail 1000/1000 DPS 18-23	**0215-0761**	**0215-0776**
Outlander 1000 12-21 (all)	**0215-0761**	**0215-0776**
Outlander MAX 1000 13-23 (all)	**0215-0761**	**0215-0776**
Renegade 1000 12-23 (all)	**0215-0761**	**0215-0776**
Maverick 13-19 (all)	**0215-0761**	**0215-0776**
CFMOTO		
C Force 400 AU 16-22	**FWK-Y14-600**	-
C Force 500 HO 14-18	**FWK-Y14-600**	-
C Force 500 S 15-22	**FWK-Y14-600**	-
C Force 500 X5 L Carb 14	**FWK-Y14-600**	-
C Force 500 X5 L EFI 14	**FWK-Y14-600**	-
C Force 500 X5 S Carb 14	**FWK-Y14-600**	-
C Force 500 X5 S EFI 14	**FWK-Y14-600**	-
C Force 500-2 L 11-12	**FWK-Y14-600**	-
C Force 500-2 S 07-14	**FWK-Y14-600**	-
C Force 500-2A L 07-14	**FWK-Y14-600**	-
C Force X5 500 L Carb 11-13	**FWK-Y14-600**	-
C Force X5 500 L EFI 11-13	**FWK-Y14-600**	-
C Force X5 500 S Carb 11-13	**FWK-Y14-600**	-
C Force X5 500 S EFI 11-12	**FWK-Y14-600**	-
U Force 500 HO 15-18	**FWK-Y14-600**	-
Z Force 500 18-22	**FWK-Y14-600**	-
Z Force 500 HO 16-17	**FWK-Y14-600**	-
Z Force 500 Z5 18	**FWK-Y14-600**	-
C Force 600/Touring 19-22	**FWK-Y14-600**	**FWK-Y14-600**
C Force X6 600 13	**FWK-Y14-600**	-
C Force X6 600 L 11-12	**FWK-Y14-600**	-
C Force X6 600 S 11-12	**FWK-Y14-600**	-
C Force X6 X-Lander 12	**FWK-Y14-600**	-
C Force X600 L 14	**FWK-Y14-600**	-
C Force X600 S 14	**FWK-Y14-600**	-
Z Force 600 11	**FWK-Y14-600**	-
Z Force 600 Z6 11	**FWK-Y14-600**	-
Z Force Z6 13	**FWK-Y14-600**	-
Z6 Sport 12-14	-	**FWK-Y14-600**
Z Force Z6 Sport 15	**FWK-Y14-600**	-
Z6-EX Sport 12-14	**FWK-Y14-600**	-
C Force 800 15-18	**FWK-Y14-600**	-
C Force X8 X-Lander 12-14	**FWK-Y14-600**	-
U Force 800 16-22	**FWK-Y14-600**	-
U Force 800 EX 15-18	**FWK-Y14-600**	-
U Force Tracker 800 13-14	**FWK-Y14-600**	-
Z Force 800 17-18	**FWK-Y14-600**	-
Z Force 800 EX 17-22	**FWK-Y14-600**	-
Z Force 800 Trail 18-22	**FWK-Y14-600**	-
Z Force 800 Z8 EX 18	**FWK-Y14-600**	-
Z Force 800 Z8 Trail 18	**FWK-Y14-600**	-
Z Force Z8 16	**FWK-Y14-600**	-
Z Force Z8 EX 16	**FWK-Y14-600**	-
Z Force Z8 EX Sport 15	**FWK-Y14-600**	-
Z Force Z8 Sport 15	**FWK-Y14-600**	-
Z8-EX Sport 14	**FWK-Y14-600**	-
Z Force 950 Sport 20-22	**0215-0761**	**0215-0776**
C Force 1000 21-22	**FWK-Y14-600**	**0215-0776**
U Force 1000 19-22	**0215-0761**	**0215-0776**
Z Force 1000 18	**FWK-Y14-600**	-
Z Force 1000 EX 18	**FWK-Y14-600**	-

FITS MODEL	FRONT PART #	REAR PART #
HONDA		
TRX250EX 01-08	**0215-0108**	-
TRX250X 09-11, 14-21	**0215-0108**	-
TRX400EX 02-08	**0215-0108**	-
TRX400FW 95-03	**FWK-H14-040**	-
TRX400X 09-14	**0215-0108**	-
TRX450S/ES 98-01	**FWK-H14-040**	-
TRX450ER 06-14	**0215-0108**	**1302-0060**
TRX450FE 02-04	**FWK-H14-040**	-
TRX450FM 02-04	**FWK-H14-040**	-
TRX450R 04-09	**0215-0108**	**1302-0060**
TRX500FA 01-14	**FWK-H14-040**	-
TRX500FE 05-13	**FWK-H14-040**	-
TRX500FM 07-13	**FWK-H14-040**	-
TRX650FA 03-05	**FWK-H14-040**	**RWK-H21-600**
TRX680FA Rincon 06-23	**FWK-H14-040**	**RWK-H21-600**
KAWASAKI		
KVF360 Prairie 2x4 03-09	**FWK-K13-430**	-
KVF360 Prairie 2x4 10-11	**FWK-K13-430**	-
KVF360 Prairie 4x4 03-13	**FWK-K13-430**	-
KSF400 KFX 03-06	**FWK-S06-520**	**RWK-S11-020**
KVF650 Brute Force 05-11	**FWK-K13-430**	-
KVF650I Brute Force 06-13	**FWK-K13-430**	-
KVF650 Prairie 02-03	**FWK-K13-430**	-
KVF700 Prairie 04-06	**FWK-K13-430**	-
Mule PRO-MX 700 19-23 (all)	**0215-0761**	-
KVF750 Brute Force/EPS 05-23	**FWK-K13-430**	-
Mule Pro-FX 800 15-18	**0215-0761**	-
Mule Pro-FXR/FXT 800 15-23 (all)	**0215-0761**	-
Mule Pro DX/DXT 1000 16-18	**0215-0761**	-
KTM		
SX 450 09-10	-	**0215-0425**
XC 450 08-09	-	**0215-0425**
SX 505 09-10	-	**0215-0425**
XC 525 08-09	-	**0215-0425**
KYMCO		
Maxxer 375 10	**FWK-Y14-600**	-
MXU 375 09-10	**FWK-Y14-600**	-
MXU 375 Utility 10	**FWK-Y14-600**	-
MXU 400 All	**FWK-Y14-600**	-
Maxxer 450i 12	**FWK-Y14-600**	-
MXU 450i All	**FWK-Y14-600**	-
MXU 500 2WD All	**FWK-Y14-600**	-
MXU 500 4WD All	**FWK-Y14-600**	-
MXU 500i All	**FWK-Y14-600**	-
UXV 500 09	**FWK-Y11-043**	-
POLARIS		
Ranger EV 4x4 10-21	**FWK-P02-530**	**RWK-P02-543**
200 Phoenix 05	**0215-0769**	-
250 Trail Blazer 05-06	-	**RWK-P01-042**
250 Xplorer 00-02	**FWK-P01-542**	**RWK-P01-042**
300 Sportsman 08-10	**FWK-P02-530**	-
300 Xplorer 95-99	**FWK-P01-542**	-
325 Sportsman Ace 14-16	**FWK-P02-530**	**RWK-P02-543**
325 Trail Boss 00-02	-	**RWK-P01-042**
325 Xpedition 00-02	**FWK-P01-542**	-
ATP 330 04-05	**FWK-P02-530**	-
330 Magnum 4x4 03-06	**FWK-P02-530**	-
330 Trail Blazer 08-09	-	**RWK-P01-042**
330 Trail Blazer 10-13	**FWK-P02-530**	-
330 Trail Boss 03-04	-	**RWK-P01-042**
330 Trail Boss 05-09	-	**RWK-P01-042**
330 Trail Boss 10-13	**FWK-P02-530**	-
335 Sportsman 99-01	**FWK-P01-542**	**RWK-P02-543**
400 Big Boss 6x6 95-97	**FWK-P01-542**	-
400 Ranger 4x4 10-14	**FWK-P02-530**	**RWK-P02-543**
400 Scrambler 99-03	-	**RWK-P01-042**
400 Scrambler 4x4 95-97	**FWK-P01-542**	-
400 Scrambler 4x4 98	**FWK-P01-542**	-
400 Scrambler 4x4 99-02	**FWK-P01-542**	**RWK-P01-042**
400 Sport 2x4 99	-	**RWK-P01-042**
400 Sportsman 4x4 95-97	**FWK-P01-542**	-
400 Sportsman 4x4 02-05/11-15	**FWK-P01-542**	**RWK-P02-543**
400 Sportsman 4x4 04	-	**RWK-P02-543**
400 Sportsman 4x4 05	**FWK-P02-530**	**RWK-P02-543**
400 Sportsman 4x4 06-07	**FWK-P02-530**	-
400 Sportsman 4x4 08-10	**FWK-P02-530**	-

WHEEL BEARING KITS continued on next page.

BOLD GRAY part numbers are new for 2024

WHEEL BEARING KITS (CONT)

FITS MODEL	FRONT PART #	REAR PART #
POLARIS (CONT)		
400 Sportsman 4x4 11-16	FWK-P02-530	RWK-P02-543
400 Trail Blazer 03	-	RWK-P01-042
400 Xplorer 99-02	-	RWK-P01-042
425 Magnum 4x4 95-98	FWK-P01-542	-
425 Xpedition 00-02	FWK-P01-542	-
450 Outlaw MXR 08-10	0215-0769	-
450 Sportsman H.O. 06-07, 16-23	FWK-P02-530	RWK-P02-543
ATP 500 04-05	FWK-P02-530	-
500 ACE EFI 17-19	FWK-P02-530	-
500 Big Boss 6x6 98-99	FWK-P01-542	-
500 Magnum 99-01	FWK-P01-542	-
500 Magnum 02-03	FWK-P02-530	-
500 Magnum 4x4 99-01	FWK-P01-542	-
500 Magnum 4x4 02	FWK-P02-530	-
500 Outlaw 06-07	0215-0769	-
500 Predator 03-07	0215-0769	-
500 Ranger 2x4 01-04	FWK-P02-530	-
500 Ranger 2x4 05-08	FWK-P02-530	RWK-P02-543
500 Ranger 4x4 01-04	FWK-P02-530	-
500 Ranger 4x4 05-08	FWK-P02-530	RWK-P02-543
500 Ranger 4x4 09-12	0215-0772	RWK-P02-543
500 Ranger 2x4/4x4 17-22	FWK-P02-530	RWK-P02-543
500 Ranger 6x6 04-05	FWK-P02-530	-
500 Scrambler 2x4 01-02	-	RWK-P01-042
500 Scrambler 4x4 97	FWK-P01-542	-
500 Scrambler 4x4 98	FWK-P01-542	-
500 Scrambler 4x4 99-09	FWK-P01-542	RWK-P01-042
500 Scrambler 4x4 10-12	FWK-P02-530	RWK-P01-042
500 Sportsman 99-04	FWK-P01-542	RWK-P02-543
500 Sportsman 4x4 96-04	FWK-P01-542	-
500 Sportsman 4x4 05	FWK-P02-530	-
500 Sportsman 4x4 06-13	FWK-P02-530	RWK-P02-543
500 Xplorer 97	FWK-P01-542	RWK-P02-543
525 Outlaw 07	0215-0769	-
525 Outlaw 08-10	0215-0769	-
525 Outlaw IRS 07-11	0215-0769	-
550 Sportsman 10-15	0215-0772	-
Ranger ETX 15	FWK-P02-530	RWK-P02-543
PRO XD Mid-Size 23	FWK-P02-530	RWK-P02-543
570 Ranger/Ranger Premium 14-21	FWK-P02-530	RWK-P02-543
570 Ranger Crew/Crew EPS/Crew Premium 14-21	FWK-P02-530	RWK-P02-543
570 Ranger 15 (mid size)	FWK-P02-530	RWK-P02-543
570 Ranger 15-16 (full size)	0215-0772	RWK-P02-543
570 Ranger 17-23 (full size)	FWK-P02-530	RWK-P02-543
570 RZR 13-21 (all)	0215-0772	-
570 Sportsman/Touring 14-23 (all)	FWK-P02-530	RWK-P02-543
600 Sportsman 03-04	FWK-P02-530	RWK-P02-543
700 Ranger 6x6 06-09	FWK-P02-530	-
700 Ranger TM 04-06	FWK-P02-530	-
700 Ranger XP 4x4 06-08	FWK-P02-530	RWK-P02-543
700 Ranger XP 4x4 09	0215-0772	RWK-P02-543
700 Ranger 4x4 Crew 08-09	FWK-P02-530	RWK-P02-543
700 Sportsman 02-04	FWK-P02-530	-
700 Sportsman 05-08	FWK-P02-530	RWK-P02-543
800 Big Boss 6x6 13-15	FWK-P02-530	-
800 Ranger 4x4 10-14	0215-0772	RWK-P02-543
800 Ranger 6x6 10-15	0215-0772	-
800 Ranger RZR/RZR S 10-14 (after 1/1/2010)	0215-0772	RWK-P02-543
800 Sportsman 05-15	FWK-P02-530	RWK-P02-543
850 Sportsman 09-23 (all)	0215-0772	-
850 Sportsman Touring 14-21 (all)	0215-0772	-
850 Scrambler 13-23 (all)	0215-0772	-
900 Ranger Crew 15	0215-0772	RWK-P02-543
900 ACE EFI EPS 16	FWK-P02-530	RWK-P02-543
900 ACE EFI EPS 17	0215-0772	RWK-P02-543
900 Ranger XP/Crew 15-19	0215-0772	RWK-P02-543
900S RZR 15-16	0215-0772	-
900 RZR XC 15-16	0215-0772	-
900 RZR XP 11-13	0215-0772	-
900 RZR 15-20 (all)	0215-0772	-
900 RZR 4 12-18	0215-0772	-
925 RZR Turbo Pro XP/XP 4 20-23 (all)	0215-0772	-
925 RZR Turbo S 21 (all)	0215-0772	-
1000 General/General 4/General XP 16-22 (all)	0215-0772	-
1000 Ranger/Ranger XP 15-23 (all)	0215-0772	RWK-P02-543
1000 RZR/RZR 4 14-23 (all)	0215-0772	-
1000 RZR XP/XP 4 14-23 (all)	0215-0772	-
1000 Scrambler 15-23 (all)	0215-0772	-
1000 Sportsman 15-23 (all)	0215-0772	-
Brutus 13-15	0215-0772	RWK-P02-543
SUZUKI		
LT230E 89-93	FWK-S06-520	-
LT230F 89-93	-	RWK-S11-020
LT230S 85-88	FWK-S06-520	RWK-S11-020
LT230S 89-90	-	RWK-S11-020
LT250R 85-92	FWK-S06-520	RWK-S11-020
LT250/S 89-90	FWK-S06-520	-
LT-Z250 05-09	FWK-S06-520	-
LT300E QuadRunner 87-89	-	RWK-S11-020
LT-Z400 03-08	FWK-S06-520	RWK-S11-020
LT-Z400 09-14	FWK-S06-520	-
LTA 450 King Quad AXI 08-09	-	0215-0176
LT-R 450 06-07	FWK-S06-520	0215-0217
LT-R 450 08-09	FWK-S06-520	0215-0793
LT500R 87-90	FWK-S06-520	-
LT-A500X/XP 09-22	-	0215-0176
LTA700X King Quad 05-07	-	0215-0176
LT-V 700F Twin Peaks 04-05	FWK-K13-430	-
LTA750X/XP King Quad 08-22	-	0215-0176
YAMAHA		
Bear Tracker 01-04	FWK-Y09-000	-
YFA-1 Breeze 125 91-04	-	RWK-Y09-000
YFM125 Grizzly 04-09	-	RWK-Y09-000
YFM125 Raptor 11	FWK-Y09-000	0215-0178
YT125 Tri-Moto 84-85	-	RWK-Y09-000
YFS200 Blaster 88-02	-	RWK-Y09-000
YFS200 Blaster 03-06	FWK-Y09-000	RWK-Y09-000
250 Raptor 08-13	FWK-Y09-000	0215-0178
YFB250 Timberwolf 4x4 00	FWK-Y11-043	-
YFM250 Bear Tracker 01-04	FWK-Y09-000	-
YFM250 Big Bear 2x4 07-09	FWK-Y09-000	-
YFM250 Bruin 05-06	FWK-Y09-000	-
YFM250 Raptor 08-13	FWK-Y09-000	0215-0178
350 Grizzly 07-09	FWK-Y11-043	-
YFM350 Bruin 04-06	FWK-Y11-043	-
YFM350 Grizzly 2x4 07-11	FWK-Y11-043	-
YFM350 Grizzly 4x4 07-14	FWK-Y11-043	-
YFM350 Grizzly 4x4 IRS 07-11	FWK-Y11-043	-
YFM350FX Wolverine 02-05	FWK-Y11-043	-
YFM350FX Wolverine 06-09	FWK-Y11-043	-
YFM350X Warrior 87-04	FWK-Y09-000	RWK-Y10-000
YFM350R Raptor 04-13	FWK-Y09-000	0215-0178
YFZ350 Banshee 87-06	FWK-Y09-000	RWK-Y09-000
YFM400 Big Bear 00-06	FWK-Y11-043	-
YFM400 Big Bear 4x4 IRS 00-06	FWK-Y11-043	-
YFM400 Big Bear 4x4 IRS 07-12	FWK-Y11-043	-
YFM400 Grizzly 07-08	FWK-Y11-043	-
YFM400FW Kodiak 00-02	FWK-Y11-043	-
YFM400FW Kodiak 03-04	FWK-Y11-043	-
YFM400FW Kodiak 05-06	FWK-Y11-043	-
YFM450 Grizzly 07-14	FWK-Y11-043	-
YFM450 Kodiak 03-04	FWK-Y11-043	-
YFM450 Kodiak 05-06	FWK-Y11-043	-
YFM450 Wolverine Auto 4x4 06-10	FWK-Y11-043	-
YFZ450 04-05	FWK-Y09-000	1302-0062
YFZ450 06-09	FWK-Y09-000	0215-0182
YFZ450 12-13	FWK-Y09-000	0215-0955
YFZ450R 09-21	FWK-Y09-000	0215-0811
YFZ450X 10-11	FWK-Y09-000	0215-0811
YXR450FA Rhino 05-09	FWK-Y11-043	0215-0219
YFM550 Grizzly 09-14	FWK-Y14-600	-
YFM660 Grizzly 03-08	FWK-Y14-600	-
YFM660R Raptor 01-05	FWK-Y13-600	RWK-Y09-000
YXR660 Rhino 04	FWK-Y11-043	-
YXR660 Rhino 05-07	FWK-Y11-043	0215-0219
YFM700 Grizzly 07-23 (all)	FWK-Y14-600	-
YFM700 Kodiak 4x4 16-23 (all)	FWK-Y14-600	-
YFM700R Raptor 06-12	FWK-Y13-600	0215-0182
YFM700 Raptor 13-23	FWK-Y13-600	0215-0955
YXR700 Rhino 08-13	FWK-Y11-043	0215-0219
YXR1000R 17-18	FWK-Y13-600	-

BOLD GRAY part numbers are new for 2024

FACTORY LINKS OEM SERIES

WHEEL AND AXLE BEARING KITS

- Our advanced premium off-road wheel and axle bearing kits contain all elements required for a full service of your wheel hub
- Factory Links ball bearings feature a dedicated off-road design with dust seals that offer the ultimate protection against the intrusion of contaminants such as water, mud and dust
- Our Nitrile Butadiene rubber double-lip oil seals and DINP6 - ABEC3 ball bearings have established a categorical improvement over conventional bearings
- Bearings are packed with a heavy-duty premium marine grease that features special thickeners which allows it to be virtually waterproof to provide unsurpassed rust and corrosion protection



1302-0825

0215-1241

FRONT WHEEL BEARING KITS

FITS MODEL	PART #
ARCTIC CAT	
250 2x4 99-05	1302-0838
250 2x4 06 09	0215-1241
250 4x4 01-04	1302-0838
250 4x4 05	1302-0825
DVX 250 06-08	0215-1241
300 2x4 98-03	1302-0838
300 2x4 10-12	0215-1241
300 4x4 98-04	1302-0838
300 4x4 05	1302-0825
DVX 300 09-12	0215-1241
350 CR 12	1302-0825
350 Utility 4x4 11-11	1302-0825
366 FIS w/ AT 08-11	1302-0825
400 DVX 04-08	0215-1238
400 2x4 98-01	1302-0838
400 FIS Automatic 2x4 03-04	1302-0838
400 FIS 2x4 03-04	1302-0838
400 4x4 98-04	1302-0838
400 4x4 FIS 02-04	1302-0838
400 4x4 Automatic 03-04	1302-0838
400 FIS Automatic 4x4 03-04	1302-0838
400 4x4 Automatic TBX 04	1302-0838
400 FIS 4x4 TRV 09-14	1302-0825
400 FIS 4x4 w/ AT 05-14	1302-0825
400 FIS 4x4 w/ MT 05-08	1302-0825
400 TBX 4x4 05-06	1302-0825
400 VP 4x4 05-06	1302-0825
400 VP 4x4 w/ MT 05-06	1302-0825
Alterra 400 16-17	1302-0825
425 4x4 11-12	1302-0825
450 H1 10-11	1302-0825
450 TRV 12	1302-0825
450I EFI 12	1302-0825
450I TRV EFI 11-12	1302-0825
450I TRV GT EFI 12	1302-0825
450 XC 4x4 11-18	1302-0825
450 4x4 14-15	1302-0825
Alterra 450 16-16	1302-0825
Bearcat 454 2x4 97-98	1302-0838
Bearcat 454 4x4 96-98	1302-0838
500 4x4 98-01	1302-0838
500 4x4 Automatic TRV 03	1302-0838
500 4x4 Automatic TBX 04	1302-0838
500 4x4 Automatic 00-02	1302-0838
500 4x4 FIS Automatic 03-04	1302-0838
500 4x4 FIS 02-03	1302-0838
500 4x4 Automatic TBX 03	1302-0838
500 4x4 Automatic TRV 04	1302-0838
500 4x4 FIS 04	1302-0838
500 EFI 4x4 A/T 13-17	1302-0825
500 FIS 4x4 w/ AT 05-09	1302-0825
500 FIS 4x4 w/ MT 05-09	1302-0825
500 FIS TBX 4x4 05-06	1302-0825
500 FIS TRV 4x4 05-08	1302-0825
500 TRV 13-15	1302-0825
500 XT EFI 13-14	1302-0825
500 XR 15	1302-0825

FITS MODEL	PART #
ARCTIC CAT (CONT)	
Alterra 500 17-18	1302-0825
Alterra 500 XT EPS 16	1302-0825
Alterra TRV 500 17	1302-0825
Prowler 500 17-19	1302-0825
Prowler 500 HDX 14-19	1302-0825
Prowler 500 HDX XT 17-19	1302-0825
550 EFI 4x4 12-13	1302-0825
550 GT EFI 4x4 12	1302-0825
550 H1 FIS 4x4 09-11	1302-0825
550 TRV 4x4 w/AT 09-13	1302-0825
550 XT EFI 4x4 13	1302-0825
550 XT LTD EFI 12-14	1302-0825
550 TRV XT/LTD 14-15	1302-0825
550 XR EFI/XT/LTD 15	1302-0825
Alterra TRV 550 XT EPS 16-17	1302-0825
550 Prowler 09-15	1302-0825
V2 650 4x4 04	1302-0838
V2 650 FIS 4x4 04	1302-0838
650 4x4 H1 05-11	1302-0825
650 4x4 H1 Mud Pro 10-11	1302-0825
650 4x4 w/ AT V2 05-06	1302-0825
650 H1 TBX 07-09	1302-0825
650I 4x4 12	1302-0825
650 TRV 09-09	1302-0825
650 Prowler 07	1302-0825
650 Prowler XT 06-09	1302-0825
700 Diesel 07-15	1302-0825
700 EFI 4x4 06-10	1302-0825
700 EFI 4x4 / LTD 11-14	1302-0825
700 EFI H1 Mud Pro 09-11	1302-0825
700 EFI H1 w/ AT 08-11	1302-0825
700 GT EFI 12	1302-0825
700 LTD EFI 13	1302-0825
700 TBX 10-18	1302-0825
700 TRV 08-15	1302-0825
700 XT 13-14	1302-0825
700I Diesel EFI 12-13	1302-0825
700I EFI Mud Pro 12-13	1302-0825
700I EFI Mud Pro LTD 14-15	1302-0825
700I H1 TRV GT EFI 11-12	1302-0825
700I Diesel EFI 12-13	1302-0825
700I EFI Mud Pro 12-13	1302-0825
700 AT EFI 06-06	1302-0825
700 XR 15	1302-0825
Alterra 700 16-21	1302-0825
Alterra 700 XT EPS 17-21	1302-0825
Alterra TRV 700 XT EPS 17-21	1302-0825
700 Prowler HDX 12-14	1302-0825
700 Prowler XT 08-17	1302-0825
700 Prowler XTX 08-14	1302-0825
Wildcat Trail 14-19	1302-0825
Wildcat Trail XT 14-19	1302-0825
Prowler 700 Crew HDX XT 17	1302-0825
Prowler 700 HDX XT 15-17	1302-0825
Wildcat Sport 15-19	1302-0825
1000 TRV 13	1302-0825
1000 TRV/Cruiser 09-12	1302-0825

FITS MODEL	PART #
ARCTIC CAT (CONT)	
1000 TRV GT 12	1302-0825
1000 XT 13-17	1302-0825
1000I GT 12	1302-0825
1000I LTD EFI Mud Pro 12-14	1302-0825
H2 Mud Pro 10-11	1302-0825
H2 Thundercat 08-11	1302-0825
1000 LTD Mud Pro 15-17	1302-0825
1000 TRV XT/LTD 15	1302-0825
Alterra TRV 1000 XT 17	1302-0825
1000 Prowler XTZ 11-14	1302-0825
Prowler H2 1000 XTZ 09-11	1302-0825
Wildcat 1000 13-15	1302-0825
Wildcat 4 13-19	1302-0825
Wildcat 4 LTD 14-19	1302-0825
Wildcat 4 X 14-19	1302-0825
Wildcat 4 X LTD 14	1302-0825
Wildcat GT 12-19	1302-0825
Wildcat LTD 13-19	1302-0825
Wildcat X 13-19	1302-0825
Wildcat X LTD 14-19	1302-0825
Wildcat 4 X LTD 14	1302-0825
Prowler 1000 XT 15-17	1302-0825
Wildcat 1000 Late Build 13	1302-0825
Wildcat X EPS 18-19	1302-0825
CAN-AM	
Outlander 400 STD 4x4 06-15	1302-0826
Outlander 400 XT 4x4 06-14	1302-0826
Outlander Max 400 EFI/STD/XT 15	1302-0826
Outlander Max 400 XT 4x4 06-14	1302-0826
DS 450 10-14	1302-0826
DS 450 EFI MXC 09-12	1302-0826
DS 450 EFI XXC 09-12	1302-0826
DS 450 STD/X 08-09	1302-0826
Outlander L 450 EFI 15	1302-0826
Outlander L Max 450 EFI 15	1302-0826
Outlander 500 EFI 15	1302-0826
Outlander 500 LTD 4x4 10-10	1302-0826
Outlander 500 STD 4x4 07-14	1302-0826
Outlander 500 XT 4x4 07-14	1302-0826
Outlander L 500 EFI 15	1302-0826
Outlander L Max 500 EFI 15	1302-0826
Outlander Max 500 EFI 15	1302-0826
Outlander Max 500 XT 4x4 07-14	1302-0826
Renegade 500 08-14	1302-0826
Renegade 500 EFI 15	1302-0826
Renegade 500 XT 12	1302-0826
Outlander 650 EFI XMR 15	1302-0826
Outlander 650 STD 4x4 06-14	1302-0826
Outlander 650 XMR 13-14	1302-0826
Outlander 650 XT 4x4 06-14	1302-0826
Outlander Max 650 EFI 15	1302-0826
Outlander Max 650 XT 4x4 06-14	1302-0826
Outlander 650 6x6 15	1302-0826
Outlander 800 STD 4x4 06-08	1302-0826
Outlander 800 XMR 11-12	1302-0826
Outlander 800 XT 4x4 06-08	1302-0826
Outlander 800 XXC 11-11	1302-0826

WHEEL AND AXLE BEARING KITS continued on next page.

BOLD GRAY part numbers are new for 2024

FACTORY LINKS OEM SERIES

WHEEL AND AXLE BEARING KITS (CONT)

FRONT WHEEL BEARING KITS (CONT)

FITS MODEL	PART #
CAN-AM (CONT)	
Outlander 800R EFI XMR 15	1302-0826
Outlander 800R STD 4x4 09-14	1302-0826
Outlander 800R XT 4x4 09-14	1302-0826
Outlander Max 800 LTD 4x4 07-08	1302-0826
Outlander Max 800 XT 4x4 06-08	1302-0826
Outlander Max 800R EFI 15	1302-0826
Outlander Max 800R LTD 4x4 09-12	1302-0826
Outlander Max 800R XT 4x4 09-14	1302-0826
Renegade 800 07-14	1302-0826
Renegade 800 X 08-09	1302-0826
Renegade 800 Xxc 10-14	1302-0826
Renegade 800R EFI 15	1302-0826
Commander 800 11-15	1302-0826
Outlander 1000 EFI XMR 15	1302-0826
Outlander 1000 STD 4x4 12-14	1302-0826
Outlander 1000 XMR 13-14	1302-0826
Outlander 1000 XT 4x4 12-14	1302-0826
Outlander Max 1000 EFI LTD 15	1302-0826
Outlander Max 1000 XT 4x4 13-14	1302-0826
Renegade 1000 12-14	1302-0826
Renegade 1000 EFI 15	1302-0826
Renegade 1000 Xxc 12-14	1302-0826
Commander 1000 11-15	1302-0826
Commander Max 1000 14-15	1302-0826
Maverick 1000 13-15	1302-0826
Maverick 1000 XMR 15	1302-0826
Maverick 1000 XXC 15	1302-0826
Maverick Max 1000 14-15	1302-0826
Outlander 1000 EFI 6x6-15	1302-0826
CFMOTO	
C Force 400 AU 16-18	1302-0825
CF 500 07-12	1302-0825
CF 500-5 11-13	1302-0836
C Force 500 HO 14-18	1302-0825
C Force 500 S 15-18	1302-0825
C Force 500 X5 L Carb 14	1302-0825
C Force 500 X5 L EFI 14	1302-0825
C Force 500 X5 S Carb 14	1302-0825
C Force 500 X5 S EFI 14	1302-0825
C Force 500-2 L 11-12	1302-0825
C Force 500-2 S 07-14	1302-0825
C Force 500-2A L 07-14	1302-0825
C Force X5 500 L Carb 11-13	1302-0825
C Force X5 500 L EFI 11-13	1302-0825
C Force X5 500 S Carb 11-13	1302-0825
C Force X5 500 S EFI 11-12	1302-0825
Rancher 500 11-13	1302-0836
U Force 500 HO 15-17	1302-0825
U Force 500 HO 18	1302-0825
X5 Terralander 500 11-13	1302-0825
Z Force 500 18	1302-0825
Z Force 500 HO 16	1302-0825
Z Force 500 HO 17	1302-0825
Z Force 500 Z5 18	1302-0825
C Force X6 600 13	1302-0825
C Force X6 600 L 11-12	1302-0825
C Force X6 600 S 11-12	1302-0825
C Force X6 X-Lander 12	1302-0825
C Force X600 L 14	1302-0825
C Force X600 S 14	1302-0825
Rancher 600 11-13	1302-0836
Z6 Terracross 600 11-14	1302-0825
Z6 Terracross 600 11-14	1302-0825
Z Force 600 11-11	1302-0825
Z Force 600 Z6 11-11	1302-0825
Z Force Z6 13	1302-0825
Z6 Sport 12-14	1302-0825
X6 Terralander 625 11-12	1302-0825
X6 Terralander 625 EFI 13	1302-0825
X6 Terralander 625 11-12	1302-0825
X6 Terralander 625 EFI 13	1302-0825
Z6-EX Terracross 625 EX 12-14	1302-0825
Z6-EX Terracross 625 EX 12-14	1302-0825
Z Force Z6 Sport 15	1302-0825
Z6-EX Sport 12-14	1302-0825

FITS MODEL	PART #
CFMOTO (CONT)	
X8 Terralander 800 12-13	1302-0825
X8 Terralander 800 12-13	1302-0825
C Force 800 15-18	1302-0825
C Force X8 X-Lander 12-14	1302-0825
Tracker 800 CF800-3 UTV 13-14	1302-0825
Z8-EX Terracross 800 EX 14	1302-0825
Tracker 800 CF800-3 UTV 13-14	1302-0825
Z8-EX Terracross 800 EX 14	1302-0825
U Force 800 16	1302-0825
U Force 800 EX 15	1302-0825
U Force 800 EX 17-18	1302-0825
U Force Tracker 800 13-14	1302-0825
Z Force 800 17	1302-0825
Z Force 800 18	1302-0825
Z Force 800 EX 17	1302-0825
Z Force 800 EX 18	1302-0825
Z Force 800 Trail 18	1302-0825
Z Force 800 Z8 EX 18	1302-0825
Z Force 800 Z8 Trail 18	1302-0825
Z Force Z8 16	1302-0825
Z Force Z8 EX 16	1302-0825
Z Force Z8 EX Sport 15	1302-0825
Z Force Z8 Sport 15	1302-0825
Z8-EX Sport 14	1302-0825
Z Force 950 EPS Sport 20-22	1302-0834
U Force 1000 EPS 18-22	1302-0834
Z Force 1000 18	1302-0825
Z Force 1000 EX 18-19	1302-0825
Z Force 1000 EX 20-21	1302-0834
CUB CADET	
Volunteer (all)	1302-0826
HONDA	
TRX 250 R 88-89	0215-1241
TRX 250 X 87-92	0215-1241
TRX 300 EX 93-08	0215-1241
TRX 300 Fourtrax 88-92	0215-1241
TRX 300 X 09-09	0215-1241
TRX 300 FW Fourtrax 4x4 88-00	0215-1242
TRX 350 FE 00-06	0215-1243
TRX 350 FM Fourtrax Rancher 00-06	0215-1243
TRX 400 EX 99-01	0215-1241
TRX 400 FA 04-07	0215-1243
TRX 400 FGA Fourtrax Rancher 4x4 04-07	0215-1243
TRX 400 FW Fourtrax Foreman 4x4 95-03	0215-1244
TRX 420 FA 09-14	0215-1242
TRX 420 FE/FM 07-13	0215-1242
TRX 420 FPA 09-14	0215-1242
TRX 420 FPE 11-13	0215-1242
TRX 420 FPM 11-13	0215-1242
TRX 450 ES 98-01	0215-1244
TRX 450 FE/FM 02-04	0215-1244
TRX 450 S 98-01	0215-1244
TRX 500 FA 01-04	0215-1244
TRX500FGA 04	0215-1244
TRX 650 Rincon 03-05	0215-1244
KAWASAKI	
KVF300 Brute Force 12-23	0215-1241
KFX 400 03-06	0215-1238
KFX 450 R 08-14	0215-1241
KFX 700 V-Force 04-09	0215-1241
Mule Pro-DX (all) 16-23	1302-0826
Mule Pro-DXT 16-23	1302-0826
KYMCO	
KXR 250 03-06	0215-1241
Maxxer 250 04-18	0215-1241
Mongoose 250 04-08	0215-1241
MXU 250 04-08	0215-1241
Maxxer 300 05-21	0215-1241
Mongoose 300 05-10	0215-1241
MXU 300 05-10	0215-1241
MXU 375 09-10	1302-0825
MXU 400 11-18	1302-0825
Maxxer 450 I 11-18	1302-0825
MXU 450 I 11-18	1302-0825
MXU 500 2WD 10-18	1302-0825

FITS MODEL	PART #
KYMCO (CONT)	
MXU 500 4WD 10-18	1302-0825
MXU 500 I 10-18	1302-0825
Maxxer 375 10-10	1302-0825
MXU 375 Utility 10-10	1302-0825
UXV 500 09-09	0215-1240
ODES	
ATV 800 (all)	1302-0825
POLARIS	
LSV Electric 4x4 11-12	1302-0828
Ranger EV 4x4 10-15	1302-0828
Hawkeye 2x4 06-11	1302-0828
Hawkeye 4x4 06-07	1302-0828
Sportsman 300 4x4 08-10	1302-0828
Magnum 325 4x4 HDS 02	1302-0828
Magnum 325 4x4 HDS FB 01-01	1302-0828
Sportsman ETX EFI 325 15	1302-0828
Ranger ETX 325 15	1302-0828
Sportsman ACE 325 HD 15	1302-0828
ATP 330 4x4 04-05	1302-0828
Magnum 330 4x4 05	1302-0828
Magnum 330 4x4 AA AB AC 03-04	1302-0828
Magnum 330 4x4 FB 03-04	1302-0828
Trail Blazer 330 10-13	1302-0828
Trail Boss 330 10-13	1302-0828
Hawkeye 400 HO 2x4 12-14	1302-0828
Sportsman 400 4x4 05	1302-0828
Sportsman 400 4x4 AQ-AV 04	1302-0828
Sportsman 400 HO 4x4 08-14	1302-0828
Ranger 4x4 400 10-14	1302-0828
Sportsman 450 06-07	1302-0828
ATP 500 4x4 04-05	1302-0828
ATV 500 Pro 02	1302-0828
Magnum 500 4x4 AA 02	1302-0828
Magnum 500 4x4 AB/FB 02	1302-0828
Magnum 500 4x4 HDS 03	1302-0828
Magnum 500 4x4 HDS AA 01-02	1302-0828
Magnum 500 4x4 HDS AB/FB 02	1302-0828
Magnum 500 4x4 HDS FB 01	1302-0828
PTV Series 10 4x4 03	1302-0828
Scrambler 500 2x4 10-12	1302-0828
Sportsman 500 4x4 HO 05-13	1302-0828
Sportsman 500 4x4 HO AO - AX 04	1302-0828
Sportsman 500 EFI 09-09	1302-0828
Sportsman 500 EFI Tractor 10-10	1302-0828
Sportsman 500 X2 06-09	1302-0828
Sportsman Forest 500 11-13	1302-0828
Sportsman Forest Tractor 500 11-12	1302-0828
Sportsman Touring 500 EFI 08-13	1302-0828
Ranger 2x4 500 05-09	1302-0828
Ranger 4x4 500 04-13	1302-0828
Ranger 4x4 500 Crew 11-13	1302-0828
Ranger 4x4 500 EFI 06-06	1302-0828
Ranger 6x6 500 04-05	1302-0828
Ranger Series 10 4x4 & 6x6 07	1302-0828
Ranger Series 11 4x4 & 6x6 07	1302-0828
Sportsman ACE 500 14	1302-0828
Ranger 500 09-10	0215-1245
Sportsman 550 09-14	0215-1245
Sportsman Forest 550 11-14	0215-1245
Sportsman Touring 550 10-14	0215-1245
Sportsman 570 EFI EPS 14-15	1302-0828
Sportsman 570 EFI X2 15	1302-0828
Sportsman 570 EFI HD 14	1302-0828
Sportsman 570 Forest EFI APS 14	1302-0828
Sportsman 570 HD 15	1302-0828
Sportsman 570 SP 15	1302-0828
Sportsman 570 SP Touring 15	1302-0828
Sportsman 570 Touring EFI 14	1302-0828
Sportsman Touring 570 EFI/EPS 15	1302-0828
Ranger 570 15-16	0215-1245
Ranger 4x4 570 14	1302-0828
Ranger 4x4 570 Crew 14	1302-0828
Ranger 570 EFI Mid Size Crew 15	1302-0828
Sportsman ACE 570 15	1302-0828
RZR 570 12-20	0215-1245

BOLD GRAY part numbers are new for 2024



WHEEL AND AXLE BEARING KITS (CONT)

FRONT WHEEL BEARING KITS (CONT)

FITS MODEL	PART #
POLARIS (CONT)	
RZR Trail 570 21-22	0215-1245
ACE 570 18-19	0215-1245
Sportsman 600 4x4 03-05	1302-0828
Sportsman 700 4x4 02-07	1302-0828
Sportsman 700 EFI 05-07	1302-0828
Sportsman MV7 05	1302-0828
Sportsman X2 700 EFI 08-08	1302-0828
Ranger 4x4 700 05-08	1302-0828
Ranger 4x4 700 Crew 08-09	1302-0828
Ranger 6x6 700 EFI 06-09	1302-0828
Ranger 700 09-09	0215-1245
Sportsman 800 EFI 05-13	1302-0828
Sportsman Forest 800 EFI 12-14	1302-0828
Sportsman Touring 800 EFI 08-09	1302-0828
Sportsman X2 800 EFI 07-09	1302-0828
Sportsman 800 6x6 09-14	1302-0837
Ranger 4x4 800 EFI Mid Size 13-14	1302-0828
Sportsman 800 EFI 6x6 09-13	1302-0828
Sportsman Forest 800 6x6 13	1302-0828
Ranger 6x6 800 10-16	0215-1245
Ranger 800 10-14	0215-1245
Ranger XP 800 12	0215-1245
RZR 4 800 10-14	0215-1245
RZR 800 08-14	0215-1245
RZR S 800 10-14	0215-1245
Scrambler 850 13-22	0215-1245
Sportsman 850 14-22	0215-1245
Sportsman Forest 850 11-15	0215-1245
Sportsman Touring 850 10-19	0215-1245
Sportsman X2 850 11-11	0215-1245
Sportsman XP 850 09-14	0215-1245
Brutus HD 900 13-18	0215-1245
Ranger 900 13-18	0215-1245
Ranger 900 Diesel 11-14	0215-1245
Ranger 900D HIPPO MPS 14	0215-1245
Ranger Diesel 19-23	0215-1245
Ranger Diesel Deluxe 19-23	0215-1245
Ranger 900 XP (all options) 13-19	0215-1245
RZR 4 900 14-18	0215-1245
RZR 4 XP 900 12-14	0215-1245
RZR 900 14-22	0215-1245
RZR XP 900 11-14	0215-1245
RZR Trail S 900 60 Inch (all options) 20-20	0215-1245
ACE 900 17-19	0215-1245
General 1000 EPS 16-19	0215-1245
General 1000 EPS MD 17-18	0215-1245
General 1000 PS MD 17-18	0215-1245
General 1000 EPS Premium 18	0215-1245
General 1000 EPS Limited Edition 18	0215-1245
General 1000 EPS Deluxe Edition 18	0215-1245
General 1000 EPS Deluxe Edition EU 18	0215-1245
General 1000 EPS RC Edition 18	0215-1245
General 1000 EPS Hunter Edition 18	0215-1245
General 1000 EPS Tractor 18	0215-1245
General 1000 Deluxe Option 1 20	0215-1245
General 1000 EPS Deluxe 20-21	0215-1245
General 1000 Deluxe 20-20	0215-1245
General 1000 Deluxe RC 20-22	0215-1245
General 1000 Premium 20-22	0215-1245
General 1000 Premium EPS 21-22	0215-1245
General 1000 Sport EPS 21-22	0215-1245
General 1000 Deluxe EPS 21-22	0215-1245
General 1000 Deluxe EPS EU 21-22	0215-1245
General 1000 4 Seat EPS 17-18	0215-1245
General 1000 4 P PS 17-18	0215-1245
General 1000 4P MD 17-18	0215-1245
General 1000 4 Seat EPS RC 19	0215-1245
General 1000 4 Seat Premium 20	0215-1245
General 1000 4 P EPS RC 20	0215-1245
General 4 1000 Deluxe 21	0215-1245
General 4 1000 Deluxe RC 21	0215-1245
General 4 1000 Premium EPS 21-22	0215-1245
General 4 1000 RC Edition 21-22	0215-1245
General 4 1000 Deluxe EU 22-22	0215-1245

FITS MODEL	PART #
POLARIS (CONT)	
General XP 1000 Factory Custom Edition 21	0215-1245
General XP 1000 Pursuit Edition 21	0215-1245
General XP 1000 Deluxe 21-22	0215-1245
General XP 1000 Deluxe RC 21-22	0215-1245
General XP 1000 Deluxe Limited RC Edition 22	0215-1245
General XP 1000 Hunter 22	0215-1245
General XP 1000 LE Troy Lee 22	0215-1245
General XP Sport 1000 22	0215-1245
General XP Sport 1000 Hunter 22	0215-1245
General 1000 XP 4 Seat 20	0215-1245
General 1000 XP 4 Seat RC 20	0215-1245
General 1000 XP 4 Seat Deluxe RC 21	0215-1245
General XP 4 1000 Pursuit Edition 21	0215-1245
General XP 4 1000 Factory Custom Edition 21	0215-1245
General XP 4 1000 Deluxe 22	0215-1245
General XP 4 1000 Deluxe Limited LE Troy Lee 22	0215-1245
General XP 4 1000 Deluxe Limited RC Edition 22	0215-1245
General XP 4 1000 Deluxe RC Edition 22	0215-1245
General XP 4 1000 Hunter 22	0215-1245
General XP 4 Sport 1000 22	0215-1245
General XP 4 1000 Sport 1000 Hunter 22	0215-1245
Scrambler 1000 14-18	0215-1245
Sportsman 1000 15-18	0215-1245
Sportsman Forest 1000 EU 15	0215-1245
Sportsman Touring 1000 15-19	0215-1245
RZR 1000 60 Inch 16-20	0215-1245
RZR XP 1000 14-22	0215-1245
RZR XP 4 1000 14-22	0215-1245
Ranger HST 15-17	0215-1245
Ranger Diesel HST/Deluxe 14	0215-1245
Ranger Diesel Intl 14	0215-1245
Ranger Diesel 15-18	0215-1245
Ranger 1000 EPS 20-23	0215-1245
Ranger XP 1000 EPS 17-23	0215-1245
Ranger Crew 1000 Diesel 15-18	0215-1245
Ranger Crew XP 1000 17-23	0215-1245
Ranger Crew 1000 18-23	0215-1245
Ranger Crew 1000 PS 18-23	0215-1245
Ranger 1000 Full Size 20-22	0215-1245
Ranger 1000 PS Full Size 21-22	0215-1245
RZR 64 XP4 1000 MD 21-22	0215-1245
RZR Trail S 1000 EPS 21-22	0215-1245
Scrambler XP 1000 15-21	0215-1245
Sportsman XP 1000 16-22	0215-1245
RZR 4 XP Jagged X 13	0215-1245
RZR XP 4 Turbo 16-21	0215-1245
RZR XP Turbo 16-21	0215-1245
RZR Turbo 19-21	0215-1245
RZR Pro XP 20-22	0215-1245
RZR RS1 18-22	0215-1245
Pro XD 19-19	0215-1245
Pro XD 2000D 20-21	0215-1245
Pro XD 2000G 20-21	0215-1245
Pro XD 4000D 20-21	0215-1245
Pro XD 4000G 20-21	0215-1245
Pro XD Crew 19-19	0215-1245
SUZUKI	
LT-230 E 87-93	0215-1238
LT-230 S 85-88	0215-1238
LT-250 R 85-92	0215-1238
LT-250 S 89-90	0215-1238
LT-4WD 250 Quad Runner 87-98	0215-1240
LT-F250 2WD 88-01	0215-1240
LT-F250F 4WD Quad Runner 99-02	0215-1240
LT-Z 250 04-09	0215-1238
LT-F 300 F King Quad 99-02	0215-1240
LT-F 4WDX King Quad 300 91-98	0215-1240
LT-A 400 2WD King Quad 08-09	0215-1240
LT-A 400 Eiger 2WD 02-07	0215-1240
LT-A 400 F 4WD King Quad 08-14	0215-1240

FITS MODEL	PART #
SUZUKI (CONT)	
LT-A 400 F Eiger 4WD 02-07	0215-1240
LT-F 400 2WD King Quad 08-09	0215-1240
LT-F 400 Eiger 2WD 02-07	0215-1240
LT-F 400 F 4WD King Quad 08-12	0215-1240
LT-F 400 F Eiger 4WD 02-07	0215-1240
LT-Z 400 03-13	0215-1238
LT-R 450 06-11	0215-1238
LT-500 R 87-90	0215-1238
LT-A 500 F Quad Master Auto 00-01	0215-1240
LT-A500F Vinson 02-07	0215-1240
LT-F 500 F 98-02	0215-1240
LT-F500F Vinson 03-07	0215-1240
YAMAHA	
YFM 125 Raptor 11-13	0215-1239
YFS 200 Blaster 03-06	0215-1239
YFB 250 Timberwolf 95-98	0215-1239
YFB 250 FW Timberwolf 94-00	0215-1240
YFM 250 Raptor 08-13	0215-1239
YFM 250 Beartracker 01-04	0215-1239
YFM 250 Big Bear 07-09	0215-1239
YFM 250 MOTO-4 89-91	0215-1239
YFM 250B Bruin 05-06	0215-1239
YFM350 Grizzly IRS 07-11	0215-1240
YFM 350 Raptor 04-13	0215-1239
YFM 350 Warrior 87-04	0215-1239
YFM 350 BA Bruin 2WD 04-06	0215-1240
YFM 350 ER Moto-4 90-95	0215-1239
YFM 350 FA Bruin 4WD 04-06	0215-1240
YFM 350 FGW Grizzly 4WD 07-14	0215-1240
YFM 350 FW Big Bear 87-99	0215-1240
YFM 350 GW Grizzly 2WD 07-11	0215-1240
YFM 350 U Big Bear 96-99	0215-1240
YFM 350 FX Wolverine 95-05	0215-1240
YFM 350 FX Wolverine 06-09	0215-1240
YFP 350 U Terra Pro 88-88	0215-1239
YFZ 350 Banshee 87-06	0215-1239
YFM 400 Big Bear 2WD 00-04	0215-1240
YFM 400 Big Bear 4WD 00-06	0215-1240
YFM 400 Big Bear IRS 07-12	0215-1240
YFM 400 Grizzly IRS 07-08	0215-1240
YFM 400 Kodiak 2WD 00-04	0215-1240
YFM 400 Kodiak 4WD 93-06	0215-1240
YFM 450 Grizzly EPS 11-14	0215-1240
YFM 450 Grizzly IRS 07-14	0215-1240
YFM 450 Kodiak 03-06	0215-1240
YFM 450 FX Wolverine 450 4x4 06-10	0215-1240
YFZ 450 R 04-13	0215-1239
YFZ 450 R 09-14	0215-1239
YFZ 450 X 10-11	0215-1239
Kodiak 450 4WD 18-23	1302-0825
Kodiak 450 EPS 4WD 18-23	1302-0825
Kodiak 450 EPS 4WD Armor Grey 18-23	1302-0825
450 Rhino 06-09	0215-1240
YFM 550 Grizzly 09-14	1302-0825
YFM 550 Grizzly EPS 09-14	1302-0825
YFM 600 Grizzly 98-98	0215-1240
YFM 660 Grizzly 03-08	1302-0825
YFM 660 R Raptor 01-05	0215-1239
660 Rhino 04-07	0215-1240
YFM 700 Grizzly 07-16	1302-0825
YFM 700 Grizzly EPS 08-21	1302-0825
YFM 700R Raptor 06-14	0215-1239
Kodiak 700 4WD 16-21	1302-0825
Kodiak 700 EPS 4WD 16-23	1302-0825
Kodiak 700 EPS 4WD Green 18-23	1302-0825
Kodiak 700 EPS 4WD Hunter 18-23	1302-0825
Kodiak 700 EPS 4WD SE 18-23	1302-0825
YFM700 Grizzly EPS Graphite 18-21	1302-0825
YFM700 Grizzly EPS Hunter 18-21	1302-0825
YFM700 Grizzly EPS LE 18-21	1302-0825
YFM700 Grizzly EPS SE 18-21	1302-0825
700 Rhino FI 08-13	0215-1240
YXZ 1000 R EPS 17	1302-0825
YXZ 1000 R EPS SS 17	1302-0825

WHEEL AND AXLE BEARING KITS continued on next page.

BOLD GRAY part numbers are new for 2024

WHEEL AND AXLE BEARING KITS (CONT)

REAR AND MIDDLE AXLE BEARINGS

FITS MODEL	PART #
ARCTIC CAT	
250 2x4 99-05	1302-0838
250 4x4 01-04	1302-0838
250 4x4 05	1302-0825
300 2x4 98-03	1302-0838
300 4x4 98-04	1302-0838
300 4x4 05	1302-0825
350 CR 12	1302-0825
350 Utility 4x4 11-11	1302-0825
366 FIS w/ AT 08-11	1302-0825
400 DVX 04-08	1302-0831
400 4x4 FIS 02-04	1302-0838
400 4x4 w/ AT TBX 04	1302-0838
400 FIS 4x4 TRV 09-14	1302-0825
400 FIS w/ AT 4x4 03-04	1302-0838
400 FIS 4x4 w/ AT 05-14	1302-0825
400 FIS 4x4 w/ MT 05-08	1302-0825
400 TBX 4x4 05-06	1302-0825
400 VP 4x4 05-06	1302-0825
400 VP 4x4 w/ MT 05-06	1302-0825
Alterra 400 16-17	1302-0825
425 4x4 11-12	1302-0825
450 H1 10-11	1302-0825
450 TRV 12	1302-0825
450I EFI 12	1302-0825
450I TRV EFI 11-12	1302-0825
450I TRV GT EFI 12	1302-0825
450 XC 4x4 11-18	1302-0825
450 4x4 14-15	1302-0825
Alterra 450 16-16	1302-0825
500 4x4 w/ AT TRV 03	1302-0838
500 4x4 w/ AT TBX 04	1302-0838
500 4x4 FIS w/ AT 03-04	1302-0838
500 4x4 FIS 02-03	1302-0838
500 4x4 w/ AT TBX 03	1302-0838
500 4x4 w/ AT TRV 04	1302-0838
500 4x4 FIS 04	1302-0838
500 EFI 4x4 A/T 13-17	1302-0825
500 FIS 4x4 w/ AT 05-09	1302-0825
500 FIS 4x4 w/ MT 05-09	1302-0825
500 FIS TBX 4x4 05-06	1302-0825
500 FIS TRV 4x4 05-08	1302-0825
500 TRV 13-15	1302-0825
500 XT EFI 13-14	1302-0825
500 XR 15	1302-0825
Alterra 500 17-18	1302-0825
Alterra 500 XT EPS 16	1302-0825
Alterra TRV 500 17	1302-0825
Prowler 500 17-19	1302-0825
Prowler 500 HDX 14-19	1302-0825
Prowler 500 HDX XT 17-19	1302-0825
550 EFI 4x4 12-13	1302-0825
550 GT EFI 4x4 12	1302-0825
550 H1 FIS 4x4 09-11	1302-0825
550 TRV 4x4 w/AT 09-13	1302-0825
550 XT EFI 4x4 13	1302-0825
550 XT LTD EFI 12-14	1302-0825
550 TRV XT/LTD 14-15	1302-0825
550 XR EFI/XT/LTD 15	1302-0825
Alterra TRV 550 XT EPS 16-17	1302-0825
550 Prowler 09-15	1302-0825
650 4x4 H1 05-11	1302-0825
650 4x4 H1 Mud Pro 10-11	1302-0825
650 4x4 w/ AT V2 04-06	1302-0825
650 H1 TBX 07-09	1302-0825
650I 4x4 12	1302-0825
650 TRV 09-09	1302-0825
650 V2 4x4 04	1302-0838
650 V2 FIS 4x4 04	1302-0838
650 Prowler 07	1302-0825
650 Prowler XT 06-09	1302-0825
700 Diesel 07-15	1302-0825
700 EFI 4x4 06-10	1302-0825
700 EFI 4x4 / LTD 11-14	1302-0825
700 EFI H1 Mud Pro 09-11	1302-0825

FITS MODEL	PART #
ARCTIC CAT (CONT)	
700 EFI H1 w/ AT 08-11	1302-0825
700 GT EFI 12	1302-0825
700 LTD EFI 13	1302-0825
700 TBX 10-18	1302-0825
700 TRV 08-15	1302-0825
700 XT 13-14	1302-0825
700I Diesel EFI 12-13	1302-0825
700I EFI Mud Pro 12-13	1302-0825
700I EFI Mud Pro LTD 14-15	1302-0825
700I H1 TRV GT EFI 11-12	1302-0825
Alterra 700 EPS Blue 21	1302-0825
Alterra 700 SE EPS Blue 21	1302-0825
Alterra TRV 700 XT EPS Blue 21	1302-0825
700I Diesel EFI 12-13	1302-0825
700I EFI Mud Pro 12-13	1302-0825
700 AT EFI 06-06	1302-0825
700 XR 15	1302-0825
Alterra 700 16-21	1302-0825
Alterra 700 XT EPS 17-21	1302-0825
Alterra TRV 700 XT EPS 17-21	1302-0825
700 Prowler HDX 12-14	1302-0825
700 Prowler XT 08-17	1302-0825
700 Prowler XTX 08-14	1302-0825
Wildcat Trail 14-19	1302-0825
Wildcat Trail XT 14-19	1302-0825
Prowler 700 HDX XT 15-17	1302-0825
Wildcat Sport 15-19	1302-0825
1000 TRV 13	1302-0825
1000 TRV/Cruiser 09-12	1302-0825
1000 TRV GT 12	1302-0825
1000 XT 13-17	1302-0825
1000I GT 12	1302-0825
1000I LTD EFI Mud Pro 12-14	1302-0825
H2 Mud Pro 10-11	1302-0825
H2 Thundercat 08-11	1302-0825
1000 LTD Mud Pro 15-17	1302-0825
1000 TRV XT/LTD 15	1302-0825
Alterra TRV 1000 XT 17	1302-0825
1000 Prowler XTZ 11-14	1302-0825
Prowler H2 1000 XTZ 09-11	1302-0825
Wildcat 1000 13-15	1302-0825
Wildcat 4 13-19	1302-0825
Wildcat 4 LTD 14-19	1302-0825
Wildcat 4 X 14-19	1302-0825
Wildcat 4 X LTD 14	1302-0825
Wildcat GT 12-19	1302-0825
Wildcat LTD 13-19	1302-0825
Wildcat X 13-19	1302-0825
Wildcat X LTD 14-19	1302-0825
Wildcat 4 X LTD 14	1302-0825
Prowler 1000 XT 15-17	1302-0825
Wildcat 1000 Late Build 13	1302-0825
CAN-AM	
Outlander 400 STD 4x4 06-15	1302-0826
Outlander 400 STD 4x4 06-15	1302-0826
Outlander 400 XT 4x4 06-14	1302-0826
Outlander Max 400 EFI/STD/XT 15	1302-0826
Outlander Max 400 XT 4x4 06-14	1302-0826
Outlander L 450 EFI 15	1302-0826
Outlander L Max 450 EFI 15	1302-0826
Outlander 500 EFI 15	1302-0826
Outlander 500 LTD 4x4 10-10	1302-0826
Outlander 500 STD 4x4 07-14	1302-0826
Outlander 500 XT 4x4 07-14	1302-0826
Outlander L 500 EFI 15	1302-0826
Outlander L Max 500 EFI 15	1302-0826
Outlander Max 500 EFI 15	1302-0826
Outlander Max 500 XT 4x4 07-17	1302-0826
Renegade 500 08-14	1302-0826
Renegade 500 EFI 15	1302-0826
Renegade 500 XT 12	1302-0826
Outlander 650 EFI XMR 15	1302-0826
Outlander 650 STD 4x4 06-14	1302-0826
Outlander 650 XMR 13-14	1302-0826

FITS MODEL	PART #
CAN-AM (CONT)	
Outlander 650 XT 4x4 06-14	1302-0826
Outlander Max 650 EFI 15	1302-0826
Outlander Max 650 XT 4x4 06-14	1302-0826
Outlander 650 6x6 15 (middle and rear axles)	1302-0826
Outlander 800 STD 4x4 06-08	1302-0826
Outlander 800 XMR 11-12	1302-0826
Outlander 800 XT 4x4 06-08	1302-0826
Outlander 800 XXC 11-11	1302-0826
Outlander 800R EFI XMR 15	1302-0826
Outlander 800R STD 4x4 09-14	1302-0826
Outlander 800R XT 4x4 09-14	1302-0826
Outlander Max 800 LTD 4x4 07-08	1302-0826
Outlander Max 800 XT 4x4 06-08	1302-0826
Outlander Max 800R EFI 15	1302-0826
Outlander Max 800R LTD 4x4 09-12	1302-0826
Outlander Max 800R XT 4x4 09-14	1302-0826
Renegade 800 07-14	1302-0826
Renegade 800 X 08-09	1302-0826
Renegade 800 Xxc 10-14	1302-0826
Renegade 800R EFI 15	1302-0826
Commander 800 11-15	1302-0826
Outlander 1000 EFI XMR 15	1302-0826
Outlander 1000 STD 4x4 12-14	1302-0826
Outlander 1000 XMR 13-14	1302-0826
Outlander 1000 XT 4x4 12-14	1302-0826
Outlander Max 1000 EFI LTD 15	1302-0826
Outlander Max 1000 XT 4x4 13-14	1302-0826
Renegade 1000 12-14	1302-0826
Renegade 1000 EFI 15	1302-0826
Renegade 1000 Xxc 12-14	1302-0826
Commander 1000 11-15	1302-0826
Commander Max 1000 14-15	1302-0826
Maverick 1000 13-15	1302-0826
Maverick 1000 XMR 15	1302-0826
Maverick 1000 XXC 15	1302-0826
Maverick Max 1000-14-15	1302-0826
Outlander 1000 EFI 6x6 15 (middle and rear axles)	1302-0826
CFMOTO	
C Force 400 AU 16-18	1302-0825
CF 500 07-12	1302-0825
CF 500-5 11-13	1302-0833
C Force 500 HO 14-18	1302-0825
C Force 500 S 15-18	1302-0825
C Force 500 X5 L Carb 14	1302-0825
C Force 500 X5 L EFI 14	1302-0825
C Force 500 X5 S Carb 14	1302-0825
C Force 500 X5 S EFI 14	1302-0825
C Force 500-2 L 11-12	1302-0825
C Force 500-2 S 07-14	1302-0825
C Force 500-2A L 07-14	1302-0825
C Force X5 500 L Carb 11-13	1302-0825
C Force X5 500 L EFI 11-13	1302-0825
C Force X5 500 S Carb 11-13	1302-0825
C Force X5 500 S EFI 11-12	1302-0825
Rancher 500 11-13	1302-0833
X5 Terralander 500 11-13	1302-0825
C Force X6 600 13	1302-0825
C Force X6 600 L 11-12	1302-0825
C Force X6 600 S 11-12	1302-0825
C Force X6 X-Lander 12	1302-0825
C Force X600 L 14	1302-0825
C Force X600 S 14	1302-0825
Rancher 600 11-13	1302-0833
C Force 625 10-13	1302-0835
X6 Terralander 625 11-12	1302-0825
X6 Terralander 625 EFI 13	1302-0825
X6 Terralander 625 11-12	1302-0825
X6 Terralander 625 EFI 13	1302-0825
X8 Terralander 800 12-13	1302-0825
X8 Terralander 800 12-13	1302-0825
C Force 800 15-18	1302-0825
C Force X8 X-Lander 12-14	1302-0825

BOLD GRAY part numbers are new for 2024

FACTORY LINKS OEM SERIES

WHEEL AND AXLE BEARING KITS (CONT)

REAR AND MIDDLE AXLE BEARINGS (CONT)

FITS MODEL	PART #
CFMOTO (CONT)	
C Force 800 17-18	1302-0835
C Force 800 XC 17-20	1302-0834
C Force 850 XC 17-20	1302-0834
Z Force 950 EPS Sport 20-22	1302-0834
C Force 1000 17-18	1302-0835
C Force 1000 EPS 18-22	1302-0834
U Force 1000 EPS 18-22	1302-0834
Z Force 1000 EX 20-21	1302-0834
CUB CADET	
Volunteer (all)	1302-0826
HONDA	
TRX 350 FE 4x4 Fourtrax Rancher ES 00-06	1302-0840
TRX 350 FM 4x4 Fourtrax Rancher 00-06	1302-0840
TRX 350 TE Fourtrax Rancher ES 00-06	1302-0840
TRX 350 TM Fourtrax Rancher 00-06	1302-0840
TRX 400 FA Fourtrax Rancher AT 04-07	1302-0840
TRX 400 FW 4x4 Fourtrax Foreman 96-03	1302-0840
TRX 450 ES Fourtrax Foreman ES 98-04	1302-0840
TRX 450 FM Fourtrax Foreman S 98-04	1302-0840
TRX 500 FA Fourtrax Foreman Rubicon 01-14	1302-0840
TRX 500 FE 4x4 Fourtrax Foreman ES 05-13	1302-0840
TRX 500 FGA Fourtrax Foreman Rubicon 04-08	1302-0840
TRX 500 FM 4x4 Fourtrax Foreman 05-13	1302-0840
TRX 500 FPA Fourtrax Foreman Rubicon 09-11	1302-0840
TRX 500 FPA Fourtrax Foreman Rubicon EPS 12-14	1302-0840
TRX 500 FPE 4x4 Fourtrax F oreman ES 11	1302-0840
TRX 500 FPE 4x4 Fourtrax Foreman ES EPS 12-13	1302-0840
KAWASAKI	
KFX 400 03-06	1302-0831
KYMCO	
Maxxer 300 05-23	1302-0839
MXU 375 09-10	1302-0825
MXU 400 11-18	1302-0825
Maxxer 450 I 11-18	1302-0825
MXU 450 I 11-18	1302-0825
MXU 500 I 10-18	1302-0825
Maxxer 375 10-10	1302-0825
MXU 375 Utility 10-10	1302-0825
MXU 500 IRS 10-10	1302-0825
POLARIS	
Ranger 48V EV 20-23	1302-0837
LSV Electric 11-12	1302-0837
Ranger EV 10-22	1302-0837
LSV Electric 4x4 11-12	1302-0837
Ranger EV 4x4 10-21	1302-0837
Outlaw 50 08-15	1302-0836
Predator 50 04-07	1302-0836
Trail Blazer 250 99-06	1302-0827
Xplorer 250 4x4 00-02	1302-0827
Hawkeye 2x4 06-11	1302-0828
Hawkeye 4x4 06-07	1302-0828
Sportsman 300 4x4 08-10	1302-0828
Magnum 325 2x4 02	1302-0828
Magnum 325 4x4 02	1302-0828
Magnum 325 4x4 HDS 02	1302-0828
Magnum 325 4x4 HDS FB 01-01	1302-0828
Sportsman ETX EFI 325 15	1302-0837
Trail Boss 325 00-02	1302-0827
Xpedition 325 02	1302-0828
Hawkeye 325 2x4 15	1302-0837
Sportsman 325 15	1302-0837
Ranger ETX 325 15	1302-0837
Sportsman ACE 325 HD 15	1302-0837
Ranger 325 15-16	1302-0837
ACE 325 14-16	1302-0837
ATP 330 4x4 04-05	1302-0828
Magnum 330 2x4 03-05	1302-0828

FITS MODEL	PART #
POLARIS (CONT)	
Magnum 330 4x4 05	1302-0828
Magnum 330 4x4 AA AB AC 03-04	1302-0828
Magnum 330 4x4 FB 03-04	1302-0828
Trail Blazer 330 08-13	1302-0827
Trail Boss 330 03-13	1302-0827
Sportsman 335 99-00	1302-0837
Worker 335 99-99	1302-0837
Sportsman 335 99-00	1302-0837
Worker 335 99-99	1302-0837
Hawkeye 400 2x4 HO 11-14	1302-0837
Scrambler 400 2x4 00-02	1302-0827
Scrambler 400 4x4 98-02	1302-0827
Sport 400 99-99	1302-0827
Sportsman 400 4x4 02-05	1302-0837
Sportsman 400 4x4 AA AE AG 04	1302-0837
Sportsman 400 4x4 (before 12-7-00) 01	1302-0837
Sportsman 400 4x4 AQ-AV 04	1302-0837
Sportsman 400 HO 4x4 11-14	1302-0837
Sportsman 400 HO 4x4 08-10	1302-0828
Trail Blazer 400 03	1302-0827
Xplorer 400L 4x4 99-02	1302-0827
Hawkeye 400 12-14	1302-0837
Sportsman 400 01-14	1302-0837
Ranger 4x4 400 10-14	1302-0837
Ranger 400 10-14	1302-0837
Xpedition 425 02	1302-0828
Sportsman 450 06-07	1302-0837
Sportsman 450 06-20	1302-0837
Diesel 455 4x4 99-01	1302-0837
Diesel 455 99-01	1302-0837
ATP 500 4x4 04-05	1302-0828
ATV 500 Pro 02	1302-0828
Magnum 500 2x4 HDS 02	1302-0828
Magnum 500 4x4 AA 02	1302-0828
Magnum 500 4x4 AB/FB 02	1302-0828
Magnum 500 4x4 HDS 03	1302-0828
Magnum 500 4x4 HDS AA 01-02	1302-0828
Magnum 500 4x4 HDS AB/FB 02	1302-0828
Magnum 500 4x4 HDS FB 01	1302-0828
Outlaw 500 06-07	1302-0828
PTV Series 10 4x4 03	1302-0828
Scrambler 500 2x4 00-08	1302-0827
Scrambler 500 2x4 98-12	1302-0827
Sportsman 500 4x4 96-00	1302-0837
Sportsman 500 4x4 DUSE 01-02	1302-0837
Sportsman 500 4x4 HO 01-13	1302-0837
Sportsman 500 4x4 HO AO - AX 04	1302-0837
Sportsman 500 4x4 RSE 00-02	1302-0837
Sportsman 500 EFI 09-09	1302-0837
Sportsman 500 EFI Tractor 10-10	1302-0837
Sportsman 500 X2 06-09	1302-0837
Sportsman Forest 500 11-13	1302-0837
Sportsman Forest Tractor 500 11-12	1302-0837
Sportsman Touring 500 EFI 08-13	1302-0837
Worker 500 4x4 00-02	1302-0837
Xplorer 500 97-97	1302-0837
Sportsman 500 96-13	1302-0837
Sportsman Forest 500 11-14	1302-0837
Sportsman Touring 500 08-13	1302-0837
Worker 500 99-02	1302-0837
Xplorer 500 97-97	1302-0837
Ranger 500 21	1302-0837
Big Boss 500 6x6 00-03	1302-0827
PTV Series 10 6x6 03	1302-0827
Ranger 2x4 500 05-09	1302-0837
Ranger 4x4 500 04-13	1302-0837
Ranger 4x4 500 Crew 11-13	1302-0837
Ranger 4x4 500 EFI 06-06	1302-0837
Ranger 6x6 500 04-05 (middle and rear axles)	1302-0837
Ranger Series 10 4x4 & 6x6 07 (middle and rear axles)	1302-0837
Ranger Series 11 4x4 & 6x6 07 (middle and rear axles)	1302-0837
Sportsman 500 6x6 00-08 (middle and rear axles)	1302-0827

FITS MODEL	PART #
POLARIS (CONT)	
Sportsman ACE 500 14	1302-0837
Ranger 500 04-22	1302-0837
Ranger 6x6 500 04 (middle axle)	1302-0837
Ranger 6x6 500 04-05	1302-0837
ACE 500 17-19	1302-0837
Outlaw 525 IRS 07-11	1302-0828
Sportsman 550 09-14	0215-1245
Sportsman Forest 550 11-14	0215-1245
Sportsman Touring 550 10-14	0215-1245
Sportsman 570 EFI EPS 14-15	1302-0837
Sportsman 570 EFI X2 15	1302-0837
Sportsman 570 EFI HD 14	1302-0837
Sportsman 570 Forest EFI APS 14	1302-0837
Sportsman 570 HD 15	1302-0837
Sportsman 570 SP 15	1302-0837
Sportsman 570 SP Touring 15	1302-0837
Sportsman 570 Touring EFI 14	1302-0837
Sportsman Touring 570 EFI/EPS 15	1302-0837
Sportsman 570 14	1302-0837
Sportsman 570 6x6 17-22	1302-0837
Sportsman Forest 570 14-15	1302-0837
Sportsman Touring 570 14-22	1302-0837
RZR Trail 570 Premium 20-22	1302-0837
RZR Trail 570/Premium 21	1302-0837
Ranger 570 EPS 21-22	1302-0837
Ranger SP 570 EPS 23-23	1302-0837
Ranger 4x4 570 14	1302-0837
Ranger 4x4 570 Crew 14-21	1302-0837
Ranger Crew 570 Full Size 21	1302-0837
Ranger 570 EFI Full Size Crew 15	1302-0837
Ranger 570 EFI Mid Size Crew 15	1302-0837
Ranger 570 Full Size 15-21	1302-0837
Ranger RZR 570 EFI 12-15	1302-0837
Sportsman ACE 570 15	1302-0837
Ranger 570 14-21	1302-0837
RZR 570 12-19	1302-0837
Ranger 570 Full Size 20-22	1302-0837
Ranger Crew 570 4x4 16-22	1302-0837
Ranger Crew 570 Full Size 20-22	1302-0837
ACE 570 15-19	1302-0837
Sportsman 600 4x4 03-05	1302-0837
Sportsman 600 03-05	1302-0837
Sportsman 700 4x4 02-07	1302-0837
Sportsman 700 EFI 05-07	1302-0837
Sportsman MV7 05	1302-0837
Sportsman X2 700 EFI 08-08	1302-0837
Sportsman 700 02-07	1302-0837
Sportsman X2 700 08-08	1302-0837
Ranger 4x4 700 05-09	1302-0837
Ranger 4x4 700 Crew 08-09	1302-0837
Ranger 6x6 700 EFI 06-09 (middle and rear axles)	1302-0837
Ranger 6x6 700 06-09 (middle and rear axles)	1302-0837
Ranger 700 05-09	1302-0837
Sportsman 800 EFI 05-13	1302-0837
Sportsman Forest 800 EFI 12-14	1302-0837
Sportsman Touring 800 EFI 08-09	1302-0837
Sportsman X2 800 EFI 07-09	1302-0837
Sportsman 800 05-14	1302-0837
Sportsman 800 6x6 09-14 (middle and rear axles)	1302-0837
Sportsman Forest 800 12-13	1302-0837
Sportsman Touring 800 08-09	1302-0837
Sportsman X2 800 07-09	1302-0837
Ranger 4x4 800 EFI Crew 10-14	1302-0837
Ranger 4x4 800 EFI Mid Size 13-14	1302-0837
Ranger 6x6 800 10-13 (middle axle)	1302-0837
Ranger 6x6 800 10-15	1302-0837
Ranger RZR 4 800 10-14	1302-0837
Ranger RZR S 800 09-14	1302-0837
Ranger XP 800 12	1302-0837
RZR 800 08-14	1302-0837
Sportsman 800 EFI 6x6 09-13 (middle and rear axles)	1302-0837
Sportsman Forest 800 6x6 13	1302-0837

WHEEL AND AXLE BEARING KITS continued on next page.

BOLD GRAY part numbers are new for 2024

FACTORY LINKS OEM SERIES

WHEEL AND AXLE BEARING KITS (CONT)

REAR AND MIDDLE AXLE BEARINGS (CONT)

FITS MODEL	PART #
POLARIS (CONT)	
Ranger 6x6 800 10-16 (middle and rear axles)	1302-0837
Ranger 800 10-14	1302-0837
Ranger XP 800 12	1302-0837
RZR 4 800 10-14	1302-0837
RZR 800 08-14	1302-0837
RZR S 800 09-14	1302-0837
Forest 800 15	1302-0837
Scrambler 850 13-22	0215-1245
Sportsman 850 14-22	0215-1245
Sportsman Forest 850 11-15	0215-1245
Sportsman Touring 850 10-19	0215-1245
Sportsman X2 850 11-11	0215-1245
Sportsman XP 850 09-14	0215-1245
Brutus HD 900 13	1302-0837
Ranger 4x4 900 Diesel Crew 12-14	1302-0837
Ranger 4x4 Diesel 900 11-14	1302-0837
Ranger 900 Crew 14-15	1302-0837
Ranger 900 XP 13-15	1302-0837
Ranger Diesel HST/Deluxe 14	1302-0837
Ranger Diesel HST/Deluxe 14	1302-0837
Ranger Diesel INTL 14	1302-0837
Ranger HST 15-16	1302-0837
Ranger 900 13-18	1302-0837
Ranger 900 Diesel 14	1302-0837
Ranger Diesel 19-23	1302-0837
Ranger Diesel Deluxe 19-23	1302-0837
Ranger 900D HIPPO MPS 14	1302-0837
Ranger Crew 900 14-19	1302-0837
Ranger 900 XP 13-19	1302-0837
Ranger 900 XP 13-19	1302-0837
RZR 4 900 14-18	0215-1245
RZR 4 XP 900 12-14	0215-1245
RZR 900 14-22	0215-1245
RZR XP 900 11-14	0215-1245
Brutus HD 900 13-15	1302-0837
RZR Trail S 900 60 Inch (all options) 20-20	0215-1245
RZR 900 Trail 21-22	0215-1245
ACE 900 16-19	1302-0837
ACE 900 16-19	1302-0837
General 1000 EPS 16-19	0215-1245
General 1000 EPS MD 17-18	0215-1245
General 1000 PS MD 17-18	0215-1245
General 1000 EPS Premium 18	0215-1245
General 1000 EPS Limited Edition 18	0215-1245
General 1000 EPS Deluxe Edition 18	0215-1245
General 1000 EPS Deluxe Edition EU 18	0215-1245
General 1000 EPS RC Edition 18	0215-1245
General 1000 EPS Hunter Edition 18	0215-1245
General 1000 EPS Tractor 18	0215-1245
General 1000 Deluxe Option 1 20-20	0215-1245
General 1000 EPS Deluxe 20-21	0215-1245
General 1000 Deluxe 20-20	0215-1245
General 1000 Deluxe RC 20-22	0215-1245
General 1000 Premium 20-22	0215-1245
General 1000 Premium EPS 21-22	0215-1245

FITS MODEL	PART #
POLARIS (CONT)	
General 1000 Sport EPS 21-22	0215-1245
General 1000 Deluxe EPS 21-22	0215-1245
General 1000 Deluxe EPS EU 21-22	0215-1245
General 1000 4 Seat EPS 17-18	0215-1245
General 1000 4 P PS 17-18	0215-1245
General 1000 4P MD 17-18	0215-1245
General 1000 4 Seat EPS RC 19-19	0215-1245
General 1000 4 Seat Premium 20-20	0215-1245
General 1000 4 P EPS RC 20-20	0215-1245
General 4 1000 Deluxe 21	0215-1245
General 4 1000 Deluxe RC 21	0215-1245
General 4 1000 Premium EPS 21-22	0215-1245
General 4 1000 RC Edition 21-22	0215-1245
General 4 1000 Deluxe EU 22-22	0215-1245
General XP 1000 Factory Custom Edition 21	0215-1245
General XP 1000 Pursuit Edition 21	0215-1245
General XP 1000 Deluxe 21-22	0215-1245
General XP 1000 Deluxe RC 21-22	0215-1245
General XP 1000 Deluxe Limited RC Edition 22	0215-1245
General XP 1000 Hunter 22	0215-1245
General XP 1000 LE Troy Lee 22	0215-1245
General XP Sport 1000 22	0215-1245
General XP Sport 1000 Hunter 22	0215-1245
General 1000 XP 4 Seat 20	0215-1245
General 1000 XP 4 Seat RC 20	0215-1245
General 1000 XP 4 Seat Deluxe RC 21	0215-1245
General XP 4 1000 Pursuit Edition 21	0215-1245
General XP 4 1000 Factory Custom Edition 21	0215-1245
General XP 4 1000 Deluxe 22	0215-1245
General XP 4 1000 Deluxe Limited LE Troy Lee 22	0215-1245
General XP 4 1000 Deluxe Limited RC Edition 22	0215-1245
General XP 4 1000 Deluxe RC Edition 22	0215-1245
General XP 4 1000 Hunter 22	0215-1245
General XP 4 Sport 1000 22	0215-1245
General XP 4 1000 Sport 1000 Hunter 22	0215-1245
Scrambler 1000 14-18	0215-1245
Sportsman 1000 15-18	0215-1245
Sportsman Forest 1000 EU 15	0215-1245
Sportsman Touring 1000 15-19	0215-1245
RZR 1000 60 Inch 16-20	0215-1245
RZR XP 1000 14-22	0215-1245
RZR XP 4 1000 14-22	0215-1245
Ranger Diesel 15-18	1302-0837
Ranger 1000 EPS 20-23	1302-0837
Ranger XP 1000 EPS 17-23	1302-0837
Ranger Crew XP 1000 17-23	1302-0837
Ranger 1000 Diesel Crew 15	1302-0837
RZR 64 XP4 1000 MD 21-22	0215-1245
RZR Trail S 1000 EPS 21-22	0215-1245
Scrambler XP 1000 15-21	0215-1245
Sportsman XP 1000 16-22	0215-1245

FITS MODEL	PART #
POLARIS (CONT)	
Sportsman MV7 05	1302-0837
RZR 4 XP Jagged X 13	0215-1245
RZR XP 4 Turbo 16-21	0215-1245
RZR XP Turbo 16-21	0215-1245
RZR Turbo 19-21	0215-1245
RZR Pro XP 20-22	0215-1245
RZR RS1 18-22	0215-1245
SUZUKI	
LT-230 E 87-93	1302-0831
LT-230 S 85-88	1302-0831
LT-250 R 85-92	1302-0831
LT-250 S 89-90	1302-0831
LT-300 E 87-89	1302-0831
LT-Z 400 03-08	1302-0831
YAMAHA	
YFM 125 Raptor 11-13	1302-0829
YFS 200 Blaster 03-06	1302-0832
YFM 250 Raptor 08-13	1302-0829
YFM350 Grizzly IRS 07-11	1302-0825
YFM 350 Raptor 04-13	1302-0829
YFZ 350 Banshee 89-06	1302-0832
YFM 400 Big Bear IRS 07-12	1302-0825
YFM 400 Grizzly IRS 07-08	1302-0825
YFM 400 Kodiak 4WD 05-06	1302-0825
YFM 450 Grizzly EPS 11-14	1302-0825
YFM 450 Grizzly IRS 07-14	1302-0825
YFM 450 Kodiak 05-06	1302-0825
YFZ 450 R 06-09	1302-0830
Kodiak 450 4WD 18-23	1302-0825
Kodiak 450 EPS 4WD 18-23	1302-0825
Kodiak 450 EPS 4WD Armor Grey 18-23	1302-0825
Rhino 450 06-09 (all)	1302-0841
YFM 550 Grizzly 09-14	1302-0825
YFM 550 Grizzly EPS 09-14	1302-0825
YFM 660 Grizzly 03-08	1302-0825
YFM 660 R Raptor 01-05	1302-0832
Rhino 660 04-07 (all)	1302-0841
YFM 700 Grizzly 07-16	1302-0825
YFM 700 Grizzly EPS 08-21	1302-0825
YFM 700R Raptor 06-12	1302-0830
Kodiak 700 21	1302-0825
Kodiak 700 4WD Hunter 21	1302-0825
Kodiak 700 EPS 21	1302-0825
Kodiak 700 EPS Hunter 21	1302-0825
Kodiak 700 EPS SE 21	1302-0825
Kodiak 700 ESP SE 21	1302-0825
Kodiak 700 4WD 16-21	1302-0825
Kodiak 700 EPS 4WD 16-23	1302-0825
Kodiak 700 EPS 4WD Green 18-23	1302-0825
Kodiak 700 EPS 4WD Hunter 18-23	1302-0825
Kodiak 700 EPS 4WD SE 18-23	1302-0825
YFM700 Grizzly EPS Graphite 18-21	1302-0825
YFM700 Grizzly EPS Hunter 18-21	1302-0825
YFM700 Grizzly EPS LE 18-21	1302-0825
YFM700 Grizzly EPS SE 18-21	1302-0825
Rhino 700 08-13 (all)	1302-0841

BOLD GRAY part numbers are new for 2024





0215-1085





0215-1083

WHEEL BEARING KITS

- Premium high-speed bearings feature low-drag, double lip seals on both sides to provide superior exclusion of water and dirt and improve grease retention
- High-performance grease features special rust inhibitors for the most demanding applications
- Wheel seals are specifically designed to keep out water and dirt; rubber-coated outside diameter creates an optimum seal at the hub

FITS MODEL	FRONT WHEEL BEARING KIT	QTY. PER VEHICLE	REAR WHEEL BEARING KIT	QTY. PER VEHICLE
ARCTIC CAT				
250 4x4 05	**0215-1085**	2	**0215-1085**	2
300 4x4 05	**0215-1085**	2	**0215-1085**	2
350 CR 4x4 12	**0215-1085**	2	**0215-1085**	2
350 Utility 4x4 11	**0215-1085**	2	**0215-1085**	2
366 FIS w/AT 08-11	**0215-1085**	2	**0215-1085**	2
400 Alterra 16-17	**0215-1085**	2	**0215-1085**	2
400 4x4 14-15	**0215-1085**	2	**0215-1085**	2
400 4x4 FIS w/AT 09-14	**0215-1085**	2	**0215-1085**	2
400 4x4 FIS w/AT or w/MT 05-08	**0215-1085**	2	**0215-1085**	2
400 TBX 4x4 06	**0215-1085**	2	**0215-1085**	2
400 TRV FIS 4x4 09-13	**0215-1085**	2	**0215-1085**	2
400 TRV 4x4 07	**0215-1085**	2	**0215-1085**	2
400 VP 4x4 06	**0215-1085**	2	**0215-1085**	2
425 Utility 4x4 11-12	**0215-1085**	2	**0215-1085**	2
450 Alterra 16	**0215-1085**	2	**0215-1085**	2
450 4x4 14-15	**0215-1085**	2	**0215-1085**	2
450i EFI 4x4 12	**0215-1085**	2	**0215-1085**	2
450i GT 4x4 12	**0215-1085**	2	**0215-1085**	2
450 H1 4x4 09-11	**0215-1085**	2	**0215-1085**	2
450 XC EFI 4x4 14-17	**0215-1085**	2	**0215-1085**	2
450 XC 4x4 11-12	**0215-1085**	2	**0215-1085**	2
450i TRV 4x4 12	**0215-1085**	2	**0215-1085**	2
500 Alterra 18	**0215-1085**	2	**0215-1085**	2
500 Alterra TRV 17	**0215-1085**	2	**0215-1085**	2
500 Alterra XT 16-17	**0215-1085**	2	**0215-1085**	2
500 EFI 4x4 13-17	**0215-1085**	2	**0215-1085**	2
500 EFI XT 4x4 13-14	**0215-1085**	2	**0215-1085**	2
500 FIS w/AT or w/MT 4x4 05-09	**0215-1085**	2	**0215-1085**	2
500 HDX XT 16-17	**0215-1085**	2	**0215-1085**	2
500 Prowler 17-22	**0215-1085**	2	**0215-1085**	2
500 Prowler HDX 4x4 14-15	**0215-1085**	2	**0215-1085**	2
500 TBX FIS 4x4 05-06	**0215-1085**	2	**0215-1085**	2
500 TRV 08	**0215-1085**	2	**0215-1085**	2
500 TRV 13-15	**0215-1085**	2	**0215-1085**	2
500 TRV FIS 4x4 05-06	**0215-1085**	2	**0215-1085**	2
500 XR 15	**0215-1085**	2	**0215-1085**	2
550 Alterra 16	**0215-1085**	2	**0215-1085**	2
550 Alterra XT 16	**0215-1085**	2	**0215-1085**	2
550i EFI 4x4 12-13	**0215-1085**	2	**0215-1085**	2
550 GT EFI 4x4 12	**0215-1085**	2	**0215-1085**	2
550 H1 EFI FIS 4x4 09-11	**0215-1085**	2	**0215-1085**	2
550 Prowler 4x4 09-15	**0215-1085**	2	**0215-1085**	2
550 Prowler XT 4x4 10-13	**0215-1085**	2	**0215-1085**	2
550 TRV 4x4 13	**0215-1085**	2	**0215-1085**	2
550 TRV 4x4 w/AT 09-11	**0215-1085**	2	**0215-1085**	2
550i TRV GT EFI 4x4 12	**0215-1085**	2	**0215-1085**	2
550 TRV XT 4x4 13-15	**0215-1085**	2	**0215-1085**	2
550 XR EFI/XT/LTD 4x4 15	**0215-1085**	2	**0215-1085**	2
550 XT EFI 4x4 13-14	**0215-1085**	2	**0215-1085**	2
570 Alterra Std/EPS 19-21	**0215-1085**	2	**0215-1085**	2
570 Alterra XT EPS 19	**0215-1085**	2	**0215-1085**	2
600 Alterra 22-23	**0215-1085**	2	**0215-1085**	2

FITS MODEL	FRONT WHEEL BEARING KIT	QTY. PER VEHICLE	REAR WHEEL BEARING KIT	QTY. PER VEHICLE
ARCTIC CAT (CONT)				
650i 4x4 12	**0215-1085**	2	**0215-1085**	2
650 H1 4x4 05-11	**0215-1085**	2	**0215-1085**	2
650 H1 Prowler XT 4x4 06-09	**0215-1085**	2	**0215-1085**	2
650 V2 4x4 04	-	-	**0215-1085**	2
650 V2 4x4 05-06	**0215-1085**	2	**0215-1085**	2
700 Alterra 16-21	**0215-1085**	2	**0215-1085**	2
700 Alterra TRV XT 17-21	**0215-1085**	2	**0215-1085**	2
700 Alterra XT 16-19	**0215-1085**	2	**0215-1085**	2
700i Diesel EFI 4x4 12-13	**0215-1085**	2	**0215-1085**	2
700 Diesel 4x4 07-15	**0215-1085**	2	**0215-1085**	2
700 EFI 4x4 07-14	**0215-1085**	2	**0215-1085**	2
700 GT EFI 4x4 12	**0215-1085**	2	**0215-1085**	2
700 H1 EFI 4x4 08-12	**0215-1085**	2	**0215-1085**	2
700 H1 Mud Pro 4x4 09-11	**0215-1085**	2	**0215-1085**	2
700 H1 Prowler XT/XTX 4x4 08-14	**0215-1085**	2	**0215-1085**	2
700 H1 TRV 4x4 08-11	**0215-1085**	2	**0215-1085**	2
700 LTD EFI 4x4 13	**0215-1085**	2	**0215-1085**	2
700i Mud Pro 4x4 12-15	**0215-1085**	2	**0215-1085**	2
700 Prowler HDX 4x4 12-14	**0215-1085**	2	**0215-1085**	2
700 Prowler HDX Crew XT 17	**0215-1085**	2	-	-
700 HDX SE Hunter Ed 16	**0215-1085**	2	**0215-1085**	2
700 Prowler HDX XT 4x4 15-17	**0215-1085**	2	**0215-1085**	2
700 Prowler XT 16-17	**0215-1085**	2	**0215-1085**	2
700 Prowler XTX 4x4 15-16	**0215-1085**	2	**0215-1085**	2
700 TBX 4x4 10-17	**0215-1085**	2	**0215-1085**	2
700 TRV 4x4 08-15	**0215-1085**	2	**0215-1085**	2
700i TRV Cruiser EFI 4x4 12	**0215-1085**	2	**0215-1085**	2
700i TRV GT EFI 4x4 12	**0215-1085**	2	**0215-1085**	2
700 Wildcat Sport 4x4 Std / Ltd / XT 15-19	**0215-1085**	2	**0215-1085**	2
700 Wildcat Trail/XT 4x4 / Ltd / SE 14-19	**0215-1085**	2	**0215-1085**	2
700 XR 4x4 15	**0215-1085**	2	**0215-1085**	2
700 XT 4x4 13-14	**0215-1085**	2	**0215-1085**	2
1000 Alterra TRV XT 17	**0215-1085**	2	**0215-1085**	2
1000i GT 4x4 12	**0215-1085**	2	**0215-1085**	2
1000 Cruiser 4x4 12	**0215-1085**	2	**0215-1085**	2
1000 Mud Pro 4x4 12-13	**0215-1085**	2	**0215-1085**	2
1000 Mud Pro H2 4x4 10-11	**0215-1085**	2	**0215-1085**	2
1000 Mud Pro LTD 4x4 12-17	**0215-1085**	2	**0215-1085**	2
1000 Prowler XT 4x4 15-17	**0215-1085**	2	**0215-1085**	2
1000 Prowler XTZ 4x4 09-14	**0215-1085**	2	**0215-1085**	2
1000 Thunder Cat H2 4x4 09-11	**0215-1085**	2	**0215-1085**	2
1000 Thunder Cat 08	**0215-1085**	2	**0215-1085**	2
1000 TRV/LTD 4x4 15	**0215-1085**	2	**0215-1085**	2
1000 TRV 4x4 09-13	**0215-1085**	2	**0215-1085**	2
1000 TRV GT 4x4 12	**0215-1085**	2	**0215-1085**	2
1000 TRV LTD 4x4 13	**0215-1085**	2	**0215-1085**	2
1000 Wildcat 12-15	**0215-1085**	2	-	-
1000 Wildcat 4 13-14	**0215-1085**	2	-	-
1000 Wildcat X Std/SE/Ltd/EPS 13-19	**0215-1085**	2	**0215-1085**	2
1000 Wildcat 4 X 16-18	**0215-1085**	2	**0215-1085**	2
1000 XT 4x4 13-17	**0215-1085**	2	**0215-1085**	2

WHEEL BEARING KITS continued on next page.

BOLD GRAY part numbers are new for 2024

WHEEL BEARING KITS (CONT)

FITS MODEL	FRONT WHEEL BEARING KIT	QTY. PER VEHICLE	REAR WHEEL BEARING KIT	QTY. PER VEHICLE
CAN-AM				
400 Outlander Std/XT 06-14	**0215-1086**	2	**0215-1086**	2
400 Outlander Max ST/XT 4x4 06-14	**0215-1086**	2	**0215-1086**	2
450 DS 2x4 08-13	**0215-1086**	2	-	-
450 DS 2x4 14-15	**0215-1086**	2	-	-
450 DS XXC/XMX 2x4 15	**0215-1086**	2	-	-
450 Outlander Std / DPS 15-16	**0215-1086**	2	**0215-1086**	2
450 Outlander Std / DPS / Hunting Ed. 17-23	**0215-1086**	2	**0215-1086**	2
450 Outlander Max Std / DPS 17-23	**0215-1086**	2	**0215-1086**	2
450 Outlander Max L Std / DPS 15-16	**0215-1086**	2	**0215-1086**	2
450 Outlander 6x6 20-23	**0215-1086**	2	**0215-1086**	2
500 Defender/Traxter HD5 17-20	**0215-1086**	2	**0215-1086**	2
500 Outlander Std/DPS/XT 07-15	**0215-1086**	2	**0215-1086**	2
500 Outlander L Std/DPS 15	**0215-1086**	2	**0215-1086**	2
500 Outlander Max Std/DPS/XT 07-15	**0215-1086**	2	**0215-1086**	2
500 Outlander Max L Std / DPS 15	**0215-1086**	2	**0215-1086**	2
500 Renegade 4x4 08-15	**0215-1086**	2	**0215-1086**	2
570 Outlander Std / DPS / XT / Hunting Ed 16-23	**0215-1086**	2	**0215-1086**	2
570 Outlander Max Std / DPS / XT 16-23	**0215-1086**	2	**0215-1086**	2
570 Outlander L Std / DPS / LE 16	**0215-1086**	2	**0215-1086**	2
570 Outlander Max L Std / DPS 16	**0215-1086**	2	**0215-1086**	2
570 Outlander XMR 17-23	**0215-1086**	2	**0215-1086**	2
570 Outlander L XMR 16	**0215-1086**	2	**0215-1086**	2
570 Renegade 16-22	**0215-1086**	2	**0215-1086**	2
570 Renegade XMR 17-21	**0215-1086**	2	**0215-1086**	2
650 Outlander Std / DPS / XT / North Ed. 07-22	**0215-1086**	2	**0215-1086**	2
650 Outlander Max STD / DPS / XT / North Ed. 06-22	**0215-1086**	2	**0215-1086**	2
650 Outlander XMR 4x4 13-22	**0215-1086**	2	**0215-1086**	2
650 Outlander 6x6 Std / DPS 15-23	**0215-1086**	2	**0215-1086**	2
650 Renegade/XMR 23	**0215-1086**	2	**0215-1086**	2
700 Commander DPS/XT 22-23	**0215-1086**	2	**0215-1086**	2
700 Defender/Traxter HD7/DPS/ MAX 22-23	**0215-1086**	2	**0215-1086**	2
700 Maverick Trail/DPS 22-23	**0215-1086**	2	**0215-1086**	2
800 Commander Std / DPS / XT 11-20	**0215-1086**	2	**0215-1086**	2
800 Commander Max DPS 17-20	**0215-1086**	2	**0215-1086**	2
800 Defender/Traxter HD8 STD/DPS/ DPS Cab/XT/XT Cab 16-21	**0215-1086**	2	**0215-1086**	2
800 Defender/Traxter HD8 Max Std / DPS / XT 16-21	**0215-1086**	2	**0215-1086**	2
800 Maverick Trail Std / DPS 18-21	**0215-1086**	2	**0215-1086**	2
800 Outlander Std / DPS / XT / XT-P 06-15	**0215-1086**	2	**0215-1086**	2
800 Outlander Max Std / XT / DPS / XT-P 06-15	**0215-1086**	2	**0215-1086**	2
800 Outlander XMR 4x4 12/15	**0215-1086**	2	**0215-1086**	2
800 Renegade 4x4 07-15	**0215-1086**	2	**0215-1086**	2
800 Renegade Xxc 4x4 12-15	**0215-1086**	2	**0215-1086**	2
850 Outlander DPS / XT / XT-P / North Ed 16-23	**0215-1086**	2	**0215-1086**	2
850 Outlander Max XT / XT-P / North Ed 16-23	**0215-1086**	2	**0215-1086**	2
850 Outlander XMR 16-23	**0215-1086**	2	**0215-1086**	2
850 Renegade Std / Xxc 16-22	**0215-1086**	2	**0215-1086**	2
900 Defender/Traxter HD9 PS/XT/ XT-P/North/Hunting 16-23	**0215-1086**	2	**0215-1086**	2
900 Defender/Traxter HD9 Max DPS/ XT 22-23	**0215-1086**	2	**0215-1086**	2
900 HO Maverick X3 18	**0215-1096**	2	**0215-1096**	2
1000 Commander Std / DPS / XT / XT-P / Ltd / Hunter Ed. 11-20	**0215-1086**	2	**0215-1086**	2
1000 Commander Max Std / DPS / XT / Ltd 14-20	**0215-1086**	2	**0215-1086**	2
1000 Defender/Traxter HD10/XMR 18-23	**0215-1086**	2	**0215-1086**	2
1000 Defender/Traxter HD10 16-23	**0215-1086**	2	**0215-1086**	2
1000 Defender Pro DPS / XT HD10 20-23	**0215-1086**	2	**0215-1086**	2
1000 Defender 6x6 DPS / XT HD10 20-23	**0215-1086**	2	**0215-1086**	2
1000 Maverick DPS 13-18	**0215-1086**	2	**0215-1086**	2
1000 Maverick Trail Std / DPS 18-21	**0215-1086**	2	**0215-1086**	2
1000 Maverick XMR 14-18	**0215-1086**	2	**0215-1086**	2
CAN-AM (CONT)				
1000 Maverick XC Std / DPS 16-18	**0215-1086**	2	**0215-1086**	2
1000 Maverick XDS DPS (Non Turbo) 15-16	**0215-1086**	2	**0215-1086**	2
1000 Maverick XDS DPS Turbo 15-16	**0215-1086**	2	**0215-1086**	2
1000 Maverick XRS Std / DPS 14-15	**0215-1086**	2	**0215-1086**	2
1000 Maverick Turbo 17	**0215-1086**	2	**0215-1086**	2
1000 Maverick XRS Turbo 16	**0215-1086**	2	**0215-1086**	2
1000 Maverick Xxc Std / DPS 14-18	**0215-1086**	2	**0215-1086**	2
1000 Maverick Max Std / DPS 14-18	**0215-1086**	2	**0215-1086**	2
1000 Maverick Max Turbo 15	**0215-1086**	2	**0215-1086**	2
1000 Maverick Max XDS (Non Turbo) 16	**0215-1086**	2	**0215-1086**	2
1000 Maverick Max Std Turbo 17	**0215-1086**	2	**0215-1086**	2
1000 Maverick Max XRS Turbo 17	**0215-1086**	2	**0215-1086**	2
1000 Maverick Max XMR 17-18	**0215-1086**	2	**0215-1086**	2
1000 Maverick Max XRS DPS 14-15	**0215-1086**	2	**0215-1086**	2
1000 Maverick Max XRS Turbo 16-17	**0215-1086**	2	**0215-1086**	2
1000 Maverick Sport Std / DPS (75hp) 19-21	**0215-1086**	2	**0215-1086**	2
1000 Maverick Sport R DPS / XRC / XMR (100hp) 19-23	**0215-1086**	2	**0215-1086**	2
1000 Maverick Sport Max 19-23	**0215-1086**	2	**0215-1086**	2
1000 Outlander STD / DPS / XT / XT-P / Hunting Ed. 12-23	**0215-1086**	2	**0215-1086**	2
1000 Outlander XMR 4x4 13-23	**0215-1086**	2	**0215-1086**	2
1000 Outlander Xxc 18-23	**0215-1086**	2	**0215-1086**	2
1000 Outlander 6x6 15-23	**0215-1086**	2	**0215-1086**	2
1000 Outlander Max STD / DPS / Ltd / XT / XT-P 13-23	**0215-1086**	2	**0215-1086**	2
1000 Renegade Std / Xxc 12-23	**0215-1086**	2	**0215-1086**	2
1000 Renegade XMR 16-23	**0215-1086**	2	**0215-1086**	2
Maverick X3 Turbo DS/Max 23	**0215-1096**	2	**0215-1096**	2
Maverick X3 Std/XRC Turbo 18-19	**0215-1096**	2	**0215-1096**	2
Maverick X3 XMR Turbo 18-19	**0215-1096**	2	**0215-1096**	2
Maverick X3 Turbo Std / XDS / XRS (154hp) 17	**0215-1096**	2	**0215-1096**	2
Maverick X3 Turbo Std / XRC (120hp) 18-21	**0215-1096**	2	**0215-1096**	2
Maverick X3 Turbo XMR (120hp) 18-21	**0215-1096**	2	**0215-1096**	2
Maverick X3 Turbo R Std / XDS / XRC / XRS (172hp) 18-21	**0215-1096**	2	**0215-1096**	2
Maverick X3 Turbo R XMR (172 hp) 18-19	**0215-1096**	2	**0215-1096**	2
Maverick X3 Turbo RR XDS / XRS / XRC / XMR (195hp) 20-23	**0215-1096**	2	**0215-1096**	2
Maverick Max X3 Turbo Std (120hp) 18-22	**0215-1096**	2	**0215-1096**	2
Maverick Max X3 Turbo Std / XDS / XRS (154hp) 17	**0215-1096**	2	**0215-1096**	2
Maverick Max X3 Turbo R Std / XDS / XRS (172hp) 18-21	**0215-1096**	2	**0215-1096**	2
Maverick Max X3 Turbo RR XDS / XRS / XRC / XMR (195hp) 20-21	**0215-1096**	2	**0215-1096**	2
CFMOTO				
500 Rancher 12	-	-	**0215-1248**	2
500 UForce 18-20	-	-	**0215-1248**	2
500 UForce HO EPS 15-17	-	-	**0215-1248**	2
500 ZForce HO/EBS 16	-	-	**0215-1248**	2
500 ZForce HO Trail Non-EBS 16-17	-	-	**0215-1248**	2
500 ZForce HO Trail EBS 16	-	-	**0215-1248**	2
500 ZForce Trail 18-22	-	-	**0215-1248**	2
600 Rancher 12	-	-	**0215-1248**	2
600 UForce Rancher 13-14	-	-	**0215-1248**	2
600 ZForce 13-15	-	-	**0215-1248**	2
600 ZForce Snyper/Z6 11	-	-	**0215-1248**	2
600 Z6 EX Sport 12-14	-	-	**0215-1248**	2
600 Z6 Sport 12-14	-	-	**0215-1248**	2
800 UForce 16, 18-22	-	-	**0215-1248**	2
800 UForce EPS 16-17	-	-	**0215-1248**	2
800 UForce EX 15	-	-	**0215-1248**	2
800 UForce Tracker 13-14	-	-	**0215-1248**	2
800 ZForce/EPS 16	-	-	**0215-1248**	2
800 ZForce EX 16, 18-22	-	-	**0215-1248**	2
800 ZForce EX EPS 16-17	-	-	**0215-1248**	2
800 ZForce EX Sport 14-15	-	-	**0215-1248**	2
800 ZForce Sport 15	-	-	**0215-1248**	2

BOLD GRAY part numbers are new for 2024

WHEEL BEARING KITS (CONT)

FITS MODEL	FRONT WHEEL BEARING KIT	QTY. PER VEHICLE	REAR WHEEL BEARING KIT	QTY. PER VEHICLE
CFMOTO (CONT)				
800 ZForce Trail 16, 18-22	-	-	0215-1248	2
800 ZForce Trail EPS 16-17	-	-	0215-1248	2
1000 UForce 19	-	-	0215-1248	2
1000 ZForce 18	-	-	0215-1248	2
KAWASAKI				
KVF 300 B Prairie 2x4 01-02	**0215-1084**	2	-	-
KVF 360 A/C Prairie 4x4 03-13	**0215-1084**	2	-	-
KVF 360 B Prairie 03-11	**0215-1084**	2	-	-
KVF 400 C Prairie 4x4 01-02	**0215-1084**	2	-	-
KVF 400 D Prairie 01-02	**0215-1084**	2	-	-
KVF 650 Brute Force 05-12	**0215-1084**	2	-	-
KVF 650I Brute Force 06-13	**0215-1084**	2	**0215-1081**	2
KVF 650 Prairie 02-03	**0215-1084**	2	-	-
KVF 700 Prairie 04-06	**0215-1084**	2	-	-
KVF 750 Brute Force 05-21	**0215-1084**	2	**0215-1081**	2
KVF 750 Brute Force EPS 12-21	**0215-1084**	2	**0215-1081**	2
Mule 600 2x4 (400cc) 05-16	**0215-1081**	2	**0215-1097**	1
Mule 610 4x4 (400cc) 05-16	**0215-1081**	2	**0215-1097**	1
Mule 610 XC / XC Se 05-16	**0215-1081**	2	**0215-1097**	1
Mule 1000 (450cc) 88	-	-	**0215-1088**	1
Mule 2010 (540cc) 90	**0215-1087**	2	**0215-1088**	1
Mule 2020 (540cc) 90	**0215-1087**	2	**0215-1088**	1
Mule 2030 (540cc) 91	**0215-1087**	2	**0215-1088**	1
Mule 2500 (620cc) 94-95	**0215-1087**	2	**0215-1088**	1
Mule 2500 (620cc) 97-00	**0215-1087**	2	**0215-1088**	1
Mule 2510 4x4 (620cc) 93/95	**0215-1087**	2	**0215-1088**	1
Mule 2510 4x4 (620cc) 97/99	**0215-1087**	2	**0215-1088**	1
Mule 2510 Diesel (950cc) 00-01	**0215-1087**	2	**0215-1088**	1
Mule 2510 Diesel (950cc) 02	**0215-1087**	2	**0215-1081**	2
Mule 2520 (620cc) 93/95	**0215-1087**	2	**0215-1088**	1
Mule 2520 (620cc) 97-00	**0215-1087**	2	**0215-1088**	1
Mule 3000 (620cc) 01-08	**0215-1087**	2	**0215-1081**	2
Mule 3010 4x4 (620cc) 01-08	**0215-1087**	2	**0215-1081**	2
Mule 3010 Diesel (950cc) 03-06	**0215-1087**	2	**0215-1081**	2
Mule 3020 (620cc) 01-03	**0215-1087**	2	**0215-1081**	2
Mule 4000 (620cc) 09-18	**0215-1087**	2	**0215-1081**	2
Mule 4000 19-21	**0215-1087**	2	-	-
Mule 4010 4x4 (620cc) Std / SE 09-18	**0215-1087**	2	**0215-1081**	2
Mule 4010 Diesel 4x4 (950cc) 10-13	**0215-1087**	2	**0215-1081**	2
Mule 4010 Std / SE 19-21	**0215-1087**	2	-	-
Mule 4000 Trans 19-21	**0215-1087**	2	-	-
Mule 4010 Trans Std / SE 09-18	**0215-1087**	2	**0215-1081**	2
Mule 4010 Trans Std / SE 19-21	**0215-1087**	2	-	-
Mule Pro-DX Std / EPS / LE 16-22	**0215-1086**	2	-	2
Mule Pro-DXT Std / EPS / LE 16-22	**0215-1086**	2	-	2
Mule Pro-FX 15-22	**0215-1099**	2	-	2
Mule Pro-FX EPS / LE EPS 16-22	**0215-1099**	2	-	2
Mule Pro-FXR 18-22	**0215-1099**	2	-	2
Mule Pro-FXT Std / EPS 15-22	**0215-1099**	2	-	2
Mule Pro-FXT LE 15-22	**0215-1099**	2	-	2
Mule Pro-FXT Ranch Ed 16-22	**0215-1099**	2	-	2
Mule Pro-MX/EPS/LE/SE 19-22	**0215-1099**	2	**0215-1099**	2
Mule SX 2x4 17-22	**0215-1081**	2	**0215-1097**	1
Mule SX 4x4 17-22	**0215-1081**	2	**0215-1097**	1
Mule SX SE 4x4 17-22	**0215-1081**	2	**0215-1097**	1
Mule SX XC / XC SE / XC LE 4x4 17-22	**0215-1081**	2	**0215-1097**	1
POLARIS				
325 ACE 4x4 14-16	0215-1249	2	**0215-1080**	1
325 ACE HD 4x4 15	0215-1249	2	**0215-1080**	1
325 Magnum 2x4/4x4 02	0215-1249	2	-	-
325 Magnum 4x4 HDS 01-02	0215-1249	2	0215-1249	2
325 Ranger ETX 4x4 15-16	0215-1249	2	**0215-1080**	1
325 Sportsman ETX 4x4 15	0215-1249	2	**0215-1080**	1
325 Xpedition 4x4 02	0215-1249	2	-	-
330 ATP 4x4 04-05	0215-1249	2	0215-1249	2
330 Magnum 2x4 03-05	0215-1249	2	-	-
330 Magnum 4x4 03-06	0215-1249	2	0215-1249	2
330 Trail Blazer 2x4 10-13	0215-1249	2	0215-1249	2
330 Trail Boss 2x4 10-13	0215-1249	2	0215-1249	2
335 Sportsman 4x4 99-00	-	-	**0215-1080**	1
335 Worker 4x4 99	-	-	**0215-1080**	1
400 Ranger 4x4 12	0215-1249	2	**0215-1080**	1

FITS MODEL	FRONT WHEEL BEARING KIT	QTY. PER VEHICLE	REAR WHEEL BEARING KIT	QTY. PER VEHICLE
POLARIS (CONT)				
400 Ranger HO 4x4 10-14	0215-1249	2	**0215-1080**	1
400 Sportsman HO 4x4 11-14	0215-1249	2	**0215-1080**	1
400 Sportsman HO 4x4 08-09	0215-1249	2	0215-1249	2
400 Sportsman 4x4 01-04	-	-	**0215-1080**	1
400 Sportsman 4x4 05	0215-1249	2	**0215-1080**	1
425 Xpedition 4x4 02	0215-1249	2	-	-
450 Sportsman HO 4x4 16-23	0215-1249	2	**0215-1080**	1
450 Sportsman HO EPS 17-23	0215-1249	2	**0215-1080**	1
450 Sportsman HO Utility ED 18-23	0215-1249	2	**0215-1080**	1
450 Sportsman 4x4 06-07	0215-1249	2	**0215-1080**	1
455 Diesel 4x4 99-01	-	-	**0215-1080**	1
500 ACE 17-19	0215-1249	2	**0215-1080**	1
500 ATP 4x4 04-05	0215-1249	2	0215-1249	2
500 Magnum 2x4 HDS 02	0215-1249	2	-	-
500 Magnum 4x4 02-03	0215-1249	2	0215-1249	2
500 Magnum 4x4 HDS 01-03	0215-1249	2	0215-1249	2
500 Outlaw 2x4 07	0215-1249	2	-	-
500 Ranger 17-22	0215-1249	2	**0215-1080**	1
500 Ranger 2x4 04-09	0215-1249	2	**0215-1080**	1
500 Ranger 4x4 04-08	0215-1249	2	**0215-1080**	1
500 Ranger 6x6 04-05	0215-1249	2	**0215-1080**	1
500 Ranger Crew 4x4 11-12	0215-1249	2	**0215-1080**	1
500 Ranger EFI 4x4 06-08	0215-1249	2	**0215-1080**	1
500 Ranger EFI 4x4 09-10	**0215-1090**	2	**0215-1080**	1
500 Ranger EFI 4x4 11-13	0215-1249	2	**0215-1080**	1
500 Scrambler 4x4 10-12	0215-1249	2	-	-
500 Sportsman EFI 4x4 06-10	0215-1249	2	**0215-1080**	1
500 Sportsman EFI Touring 4x4 09-12	0215-1249	2	**0215-1080**	1
500 Sportsman X2 4x4 06-10	0215-1249	2	**0215-1080**	1
500 Sportsman HO 4x4 01-04	-	-	**0215-1080**	1
500 Sportsman HO 4x4 05-06	0215-1249	2	**0215-1080**	1
500 Sportsman HO 4x4 08-13	0215-1249	2	**0215-1080**	1
500 Sportsman HO Touring 4x4 13	0215-1249	2	**0215-1080**	1
500 Sportsman DUSE 4x4 01-02	-	-	**0215-1080**	1
500 Sportsman 4x4 96-00	-	-	**0215-1080**	1
500 Worker 4x4 99-02	-	-	**0215-1080**	1
500 Xplorer 4x4 97	-	-	**0215-1080**	1
525 Outlaw IRS 2x4 08-11	0215-1249	2	-	-
550 Sportsman 4x4 11-14	**0215-1090**	2	**0215-1090**	2
550 Sportsman EPS 4x4 10-14	**0215-1090**	2	**0215-1090**	2
550 Sportsman Touring EPS 4x4 11-14	**0215-1090**	2	**0215-1090**	2
550 Sportsman X2 4x4 10-14	**0215-1090**	2	**0215-1090**	2
550 Sportsman XP 4x4 09	**0215-1090**	2	**0215-1090**	2
570 ACE 18-19	**0215-1090**	2	**0215-1080**	1
570 ACE 4x4 15-17	0215-1249	2	**0215-1080**	1
570 ACE SP 15-16	0215-1249	2	**0215-1080**	1
570 ACE SP 17	**0215-1090**	2	**0215-1080**	1
570 Ranger Crew Full Size 15	**0215-1090**	2	**0215-1080**	1
570 Ranger Crew Full Size EPS 15	**0215-1090**	2	**0215-1080**	1
570 Ranger Crew Midsize 14-20	0215-1249	2	**0215-1080**	1
570 Ranger Crew Midsize EPS 15	0215-1249	2	**0215-1080**	1
570 Ranger Full Size 15	**0215-1090**	2	**0215-1080**	1
570 Ranger Full Size 16-23	0215-1249	2	**0215-1080**	1
570 Ranger Full Size EPS 15	**0215-1090**	2	**0215-1080**	1
570 Ranger Midsize 14-21	0215-1249	2	**0215-1080**	1
570 Ranger Midsize EPS 15-20	0215-1249	2	**0215-1080**	1
570 Ranger Midsize Premium 21	0215-1249	2	**0215-1080**	1
570 Ranger XP Full Size 16	**0215-1090**	2	**0215-1080**	1
570 Ranger XP Full Size EPS 16	**0215-1090**	2	**0215-1080**	1
570-4 Ranger Crew Midsize 16-21	0215-1249	2	**0215-1080**	1
570-4 Ranger Crew Midsize EPS 16-20	0215-1249	2	**0215-1080**	1
570-4 Ranger Crew Midsize Premium 21	0215-1249	2	-	-
570-6 Ranger Crew Full Size 16-23	0215-1249	2	**0215-1080**	1
570-6 Ranger Crew XP Full Size 16	**0215-1090**	2	**0215-1080**	1
570-6 Ranger Crew XP Full Size EPS 16	**0215-1090**	2	**0215-1080**	1
570 RZR 12-20	**0215-1090**	2	**0215-1080**	1
570 RZR Premium 20	**0215-1090**	2	**0215-1080**	1
570 RZR S 17	**0215-1090**	2	**0215-1080**	1
570 RZR Trail 21	**0215-1090**	2	**0215-1080**	1
570 RZR Trail EPS 15-16	**0215-1090**	2	**0215-1080**	1
570 RZR Trail Premium 21	**0215-1090**	2	**0215-1080**	1
570 RZR w/EPS 17-19	**0215-1090**	2	**0215-1080**	1

WHEEL BEARING KITS continued on next page.

BOLD GRAY part numbers are new for 2024

EPI PERFORMANCE WHEEL BEARING KITS (CONT)

FITS MODEL	FRONT WHEEL BEARING KIT	QTY. PER VEHICLE	REAR WHEEL BEARING KIT	QTY. PER VEHICLE
POLARIS (CONT)				
570 Sportsman 4x4 14-23	0215-1249	2	**0215-1080**	1
570 Sportsman Big Boss 6x6 17-22	0215-1249	2	**0215-1080**	1
570 Sportsman EFI HD 4x4 14-15	0215-1249	2	**0215-1080**	1
570 Sportsman EFI UTE HD 4x4 15-16	0215-1249	2	**0215-1080**	1
570 Sportsman EPS 4x4 14-23	0215-1249	2	**0215-1080**	1
570 Sportsman Forest EFI/EFI APS 4x4 14	0215-1249	2	**0215-1080**	1
570 Sportsman Hunter/Premium 20-22	0215-1249	2	-	-
570 Sportsman SP 4x4 15-19	**0215-1080**	2	**0215-1080**	1
570 Sportsman SP 23	-[1]	-	**0215-1080**	1
570 Sportsman Trail 21-23	0215-1249	2	**0215-1080**	1
570 Sportsman Touring 4x4 14-23	0215-1249	2	**0215-1080**	1
570 Sportsman Touring EPS 15-23	0215-1249	2	**0215-1080**	1
570 Sportsman Touring/Premium 20-23	-	-	**0215-1080**	1
570 Sportsman Touring SP 4x4 15-19	-	-	**0215-1080**	1
570 Sportsman Ultimate Trail 21	0215-1249	2	**0215-1080**	1
570 Sportsman Utility Edition w/ EPS 18-22	0215-1249	2	**0215-1080**	1
570 Sportsman Utility Edition HD LE 21-22	0215-1249	2	**0215-1080**	1
570 Sportsman X2 4x4 15-19	-	-	**0215-1080**	1
600 Sportsman 4x4 03-05	0215-1249	2	**0215-1080**	1
700 Ranger XP 4x4 05-08	0215-1249	2	**0215-1080**	1
700 Ranger XP 4x4 09	**0215-1090**	2	**0215-1080**	1
700 Ranger EFI 6x6 06-09	0215-1249	2	**0215-1080**	1
700 Sportsman 4x4 02-06	0215-1249	2	**0215-1080**	1
700 Sportsman EFI 4x4 04-07	0215-1249	2	**0215-1080**	1
700 Sportsman EFI X2 4x4 08	0215-1249	2	**0215-1080**	1
700 MV7 4x4 05	0215-1249	2	**0215-1080**	1
800 Ranger 6x6 10-16	**0215-1090**	2	**0215-1080**	1
800 Ranger Crew 4x4 10-14	**0215-1090**	2	**0215-1080**	1
800 Ranger EFI Mid-size 4x4 13-14	0215-1249	2	**0215-1080**	1
800 Ranger XP 4x4 10-13	**0215-1090**	2	**0215-1080**	1
800 RZR 4x4 08-09	-	-	**0215-1080**	1
800 RZR 4x4 (before 1/1/10) 10	-	-	**0215-1080**	1
800 RZR 4x4 (after 1/1/10) 10	**0215-1090**	2	**0215-1080**	1
800 RZR 4x4 11-12	**0215-1090**	2	**0215-1080**	1
800 RZR 4 4x4 11-14	**0215-1090**	2	**0215-1080**	1
800 RZR 4 EPS 4x4 11	**0215-1090**	2	**0215-1080**	1
800 RZR S 4x4 10-14	**0215-1090**	2	**0215-1080**	1
800 RZR S 4x4 09	-	-	**0215-1080**	1
800 Sportsman EFI 6x6 09-13	0215-1249	2	**0215-1080**	1
800 Sportsman EFI HO 4x4 08	0215-1249	2	**0215-1080**	1
800 Sportsman EFI 4x4 05-07	0215-1249	2	**0215-1080**	1
800 Sportsman EFI 4x4 09-13	0215-1249	2	**0215-1080**	1
800 Sportsman EFI Touring 4x4 09	0215-1249	2	**0215-1080**	1
850 Scrambler 4x4 15-23	**0215-1090**	2	**0215-1090**	2
850 Scrambler HO 4x4 13-14	**0215-1090**	2	**0215-1090**	2
850 Scrambler HO EPS 4x4 13-14	**0215-1090**	2	**0215-1090**	2
850 Sportsman 15-23	**0215-1090**	2	**0215-1090**	2
850 Sportsman High Lifter Edition 16-21	**0215-1090**	2	**0215-1090**	2
850 Sportsman Premium 20-23	**0215-1090**	2	**0215-1090**	2
850 Sportsman SP 15-19	**0215-1090**	2	**0215-1090**	2
850 Sportsman SP Premium Edition 19	**0215-1090**	2	**0215-1090**	2
850 Sportsman Touring 20-23	**0215-1090**	2	**0215-1090**	2
850 Sportsman Touring EPS 4x4 10-14	**0215-1090**	2	**0215-1090**	2
850 Sportsman Touring SP 4x4 15-19	**0215-1090**	2	**0215-1090**	2
850 Sportsman X2 4x4 11	**0215-1090**	2	**0215-1090**	2
850 Sportsman XP 4x4 10-13	**0215-1090**	2	**0215-1090**	2
850 Sportsman XP EPS 4x4 10-14	**0215-1090**	2	**0215-1090**	2
900 ACE SP EPS 16	-	-	**0215-1080**	1
900 ACE XC 17-19	**0215-1090**	2	**0215-1080**	1
900 Ranger Crew 15-19	**0215-1090**	2	**0215-1080**	1
900 Ranger Crew EPS 15-19	**0215-1090**	2	**0215-1080**	1
900 Ranger Diesel 4x4 11-14	**0215-1090**	2	**0215-1080**	1
900 Ranger Diesel Crew 4x4 11	**0215-1090**	2	**0215-1080**	1
900 Ranger Diesel Crew 4x4 13-14	**0215-1090**	2	**0215-1080**	1
900 Ranger Diesel HST/Deluxe 4x4 14	**0215-1090**	2	**0215-1080**	1
900 Ranger Vogue Silver Deluxe Edition 15	**0215-1090**	2	**0215-1080**	1
900 Ranger X Northstar Edition 15	**0215-1090**	2	**0215-1080**	1
900 Ranger XP 13-19	**0215-1090**	2	**0215-1080**	1
900 Ranger XP EPS 15-19	**0215-1090**	2	**0215-1080**	1
900 Ranger XP High Lifter Edition 16	**0215-1090**	2	**0215-1080**	1
900 Ranger XP Hunter Deluxe Edition EPS 15	**0215-1090**	2	**0215-1080**	1
900 Ranger XP Hunter Edition EPS 15	**0215-1090**	2	**0215-1080**	1
900-5 Ranger Crew 16	**0215-1090**	2	**0215-1080**	1
900-5 Ranger Crew EPS 16	**0215-1090**	2	**0215-1080**	1
900-6 Ranger Crew 15-16	**0215-1090**	2	**0215-1080**	1
900-6 Ranger Crew EPS 16	**0215-1090**	2	**0215-1080**	1
900 RZR 4 15-18	**0215-1090**	2	**0215-1090**	2
900 RZR (50") 15-20	**0215-1090**	2	**0215-1090**	2
900 RZR Fox Ed (50") 20	**0215-1090**	2	**0215-1090**	2
900 RZR Premium (50") 20	**0215-1090**	2	**0215-1090**	2
900 RZR (60") 15-19	**0215-1090**	2	**0215-1090**	2
900 RZR S w/EPS (60") 15-20	**0215-1090**	2	**0215-1090**	2
900 RZR S Premium (60") 20	**0215-1090**	2	**0215-1090**	2
900 RZR Trail EPS (50") 15-19	**0215-1090**	2	**0215-1090**	2
900 RZR Trail (50") Premium/Sport/ Ultimate/S Sport 22-23	**0215-1090**	2	**0215-1090**	2
900 RZR XC (55") 15-17	**0215-1090**	2	**0215-1090**	2
900 RZR XP 11-14	**0215-1090**	2	**0215-1090**	2
900 RZR XP 4 13-14	**0215-1090**	2	**0215-1090**	2
900 RZR XP 4 Jagged X 13	**0215-1090**	2	**0215-1090**	2
1000 General 16-20	**0215-1090**	2	**0215-1090**	2
1000 General Deluxe / Hunter / Ltd / Premium / Ride Command / Sport 17-21	**0215-1090**	2	**0215-1090**	2
1000 General 4 17-20	**0215-1090**	2	**0215-1090**	2
1000 General 4 Deluxe 20-21	**0215-1090**	2	**0215-1090**	2
1000 General 4 Ride Command 19	**0215-1090**	2	**0215-1090**	2
1000 General XP 20	**0215-1090**	2	**0215-1090**	2
1000 General XP Deluxe 21-22	**0215-1090**	2	**0215-1090**	2
1000 General XP Pursuit Ed 21	**0215-1090**	2	**0215-1090**	2
1000 General XP Premiu/Sport/ Ultimate 23	**0215-1090**	2	**0215-1090**	2
1000 General XP 4 20	**0215-1090**	2	**0215-1090**	2
1000 General XP 4 Deluxe 21	**0215-1090**	2	**0215-1090**	2
1000 General XP 4 Pursuit Ed 21	**0215-1090**	2	**0215-1090**	2
1000 General XP 4 Premium/Sport/ Ultimate 23	**0215-1090**	2	**0215-1090**	2
1000 Ranger Std / EPS / Premium (61hp) 20-23	**0215-1090**	2	**0215-1080**	1
1000 Ranger Crew Std / EPS / Premium (61hp) 20-23	**0215-1090**	2	**0215-1080**	1
1000 Ranger XP Premium Ed / 20th Ann Ed 19	**0215-1090**	2	**0215-1080**	1
1000 Ranger Crew XP 17-20	**0215-1090**	2	**0215-1080**	1
1000 Ranger Crew XP w/EPS 17-20	**0215-1090**	2	**0215-1080**	1
1000 Ranger Crew XP High Lifter Edition 17-21	**0215-1090**	2	**0215-1080**	1
1000 Ranger Crew XP Northstar HVAC Edition 17-20	**0215-1090**	2	**0215-1080**	1
1000 Ranger XP Crew Northstar Premium Edition 21-22	**0215-1090**	2	**0215-1080**	1
1000 Ranger XP Crew Northstar Trail Boss Edition 21-22	**0215-1090**	2	**0215-1080**	1
1000 Ranger XP Crew Northstar Ultimate Edition 21-22	**0215-1090**	2	**0215-1080**	1
1000 Ranger Crew XP Premium Ed / 20th Ann Ed 19-21	**0215-1090**	2	**0215-1080**	1
1000 Ranger XP Crew Texas Edition 20-21	**0215-1090**	2	**0215-1080**	1
1000 Ranger XP Crew Trail Boss 21-22	**0215-1090**	2	**0215-1080**	1
1000 Ranger Diesel 15-16	**0215-1090**	2	**0215-1080**	1
1000 Ranger Diesel Crew 15-16	**0215-1090**	2	**0215-1080**	1
1000 Ranger XP 17-19	**0215-1090**	2	**0215-1080**	1
1000 Ranger XP w/EPS 17-19	**0215-1090**	2	**0215-1080**	1
1000 Ranger XP High Lifter Edition 17-21	**0215-1090**	2	**0215-1080**	1
1000 Ranger XP Hunter Edition 17-19	**0215-1090**	2	**0215-1080**	1
1000 Ranger XP Northstar HVAC Edition 17-20	**0215-1090**	2	**0215-1080**	1
1000 Ranger XP Northstar Premium Edition 21-23	**0215-1090**	2	**0215-1080**	1
1000 Ranger XP Northstar Trail Boss Edition 21-23	**0215-1090**	2	**0215-1080**	1

[1] Front wheel bearing is located in the front strut; there is no bearing set in the wheel.

BOLD GRAY part numbers are new for 2024

WHEEL BEARING KITS (CONT)

FITS MODEL	FRONT WHEEL BEARING KIT	QTY. PER VEHICLE	REAR WHEEL BEARING KIT	QTY. PER VEHICLE
POLARIS (CONT)				
1000 Ranger XP Northstar Ultimate Edition 21-23	**0215-1090**	2	**0215-1080**	1
1000 Ranger XP Premium Edition 19-21	**0215-1090**	2	**0215-1080**	1
1000 Ranger XP Ranch Edition 17-19	**0215-1090**	2	**0215-1080**	1
1000 Ranger XP Texas Edition 17-19	**0215-1090**	2	**0215-1080**	1
1000 Ranger XP Trail Boss 21	**0215-1090**	2	**0215-1080**	1
1000 RZR RS1 18-20	**0215-1090**	2	**0215-1090**	2
1000 RZR S 60" 17-20	**0215-1090**	2	**0215-1090**	2
1000 RZR S 4 19-20	**0215-1090**	2	**0215-1090**	2
1000 RZR XP 14-20	**0215-1090**	2	**0215-1090**	2
1000 RZR XP Desert Edition EPS 15	**0215-1090**	2	**0215-1090**	2
1000 RZR XP Dynamix 19	**0215-1090**	2	**0215-1090**	2
1000 RZR XP High Lifter Edition EPS 15-21	**0215-1090**	2	**0215-1090**	2
1000 RZR XP Limited Edition 20	**0215-1090**	2	**0215-1090**	2
1000 RZR XP Matte Gold Metallic LE 17	**0215-1090**	2	**0215-1090**	2
1000 RZR XP Premium Edition 20-21	**0215-1090**	2	**0215-1090**	2
1000 RZR XP Ride Command 18-19	**0215-1090**	2	**0215-1090**	2
1000 RZR XP Sport 21	**0215-1090**	2	**0215-1090**	2
1000 RZR XP Trails and Rocks Ed 18-21	**0215-1090**	2	**0215-1090**	2
1000 RZR XP Velocity Blue LE 17	**0215-1090**	2	**0215-1090**	2
1000 RZR XP 4 14-20	**0215-1090**	2	**0215-1090**	2
1000 RZR XP 4 High Lifter Edition 16-21	**0215-1090**	2	**0215-1090**	2
1000 RZR XP 4 Premium Edition 20-21	**0215-1090**	2	**0215-1090**	2
1000 RZR XP 4 Ride Command Ed 19	**0215-1090**	2	**0215-1090**	2
1000 RZR XP 4 Sport 21	**0215-1090**	2	**0215-1090**	2
1000 Scrambler XP HO EPS 14-18	**0215-1090**	2	**0215-1090**	2
1000 Scrambler XP S (55") 20	**0215-1090**	2	**0215-1090**	2
1000 Sportsman Touring 15-21	**0215-1090**	2	**0215-1090**	2
1000 Sportsman XP 15-20	**0215-1090**	2	**0215-1090**	2
1000 Sportsman XP High Lifter Edition 16-20	**0215-1090**	2	**0215-1090**	2
1000 Sportsman XP Hunter Edition 18-21	**0215-1090**	2	**0215-1090**	2
1000 Sportsman XP Premium Ed 19-20	**0215-1090**	2	**0215-1090**	2
1000 Sporstman XP S (55") 20-23	**0215-1090**	2	**0215-1090**	2
Ranger Diesel 15-18	**0215-1090**	2	**0215-1080**	1
Ranger Diesel Crew 15-18	**0215-1090**	2	**0215-1080**	1
Ranger Diesel HST 15-17	**0215-1090**	2	**0215-1080**	1
Ranger Diesel HST Deluxe 15-17	**0215-1090**	2	**0215-1080**	1
Ranger EV 10-22	0215-1249	2	**0215-1080**	1
Ranger EV LI-ION 16-18	0215-1249	2	**0215-1080**	1
Ranger TM 2x4 04-06	0215-1249	2	**0215-1080**	1
RZR XP Pro Std / Premium / Sport / Ultimate 20-23	**0215-1090**	2	**0215-1090**	2
RZR XP Pro 4 Std / Premium / Sport / Ultimate 20-23	**0215-1090**	2	**0215-1090**	2
RZR XP Turbo 4x4 16-21	**0215-1090**	2	**0215-1090**	2
RZR XP Turbo Dynamix 18	**0215-1090**	2	**0215-1090**	2
RZR XP Turbo Fox Edition 18	**0215-1090**	2	**0215-1090**	2
RZR XP Turbo LE 19	**0215-1090**	2	**0215-1090**	2
RZR XP Turbo S 18-21	**0215-1090**	2	**0215-1090**	2
RZR XP Turbo S LE 21	**0215-1090**	2	**0215-1090**	2
RZR XP Turbo S Velocity 19-21	**0215-1090**	2	**0215-1090**	2
RZR XP Turbo 4 16-21	**0215-1090**	2	**0215-1090**	2
RZR XP Turbo 4 Dynamix Edition 18	**0215-1090**	2	**0215-1090**	2
RZR XP Turbo 4 Fox Edition 18	**0215-1090**	2	**0215-1090**	2
RZR XP Turbo 4 LE 19	**0215-1090**	2	**0215-1090**	2
RZR XP Turbo 4 S 19-21	**0215-1090**	2	**0215-1090**	2
RZR XP Turbo 4 S LE 21	**0215-1090**	2	**0215-1090**	2
RZR XP Turbo 4 S Velocity 19-21	**0215-1090**	2	**0215-1090**	2
SUZUKI				
250 4WD LT 87-98	0215-1250	2	-	-
250 4WD LTF 97-98	0215-1250	2	-	-
250 F (except Ozark) 99-02	0215-1250	2	-	-
250 LTF 88-01	0215-1250	2	-	-
300 King Quad 91-02	0215-1250	2	-	-
400 Eiger 2WD 02-04, 07	0215-1250	-	-	-
400 Eiger 4WD LTA 02, 05-07	0215-1250	-	-	-
400 Eiger 4WD LTF 02-07	0215-1250	-	-	-

FITS MODEL	FRONT WHEEL BEARING KIT	QTY. PER VEHICLE	REAR WHEEL BEARING KIT	QTY. PER VEHICLE
SUZUKI (CONT)				
400 King Quad Auto 2WD 08-09	0215-1250	2	-	-
400 King Quad Auto ASi 08-20	0215-1250	2	-	-
400 King Quad FSi 17-20	0215-1250	2	-	-
400 King Quad Limited ASi/Special 16-20	0215-1250	2	-	-
400 King Quad Std 2WD 08-09	0215-1250	2	-	-
400 King Quad Std 4WD LTF 08-17	0215-1250	2	-	-
450 King Quad 07-10	**0215-1082**	2	**0215-1083**	2
500 King Quad Axi 16-20	**0215-1082**	2	**0215-1083**	2
500 King Quad Axi Special Edition w/ power steering 16-20	**0215-1082**	2	-	-
500 King Quad Axi w/ power steering 16-20	**0215-1082**	2	**0215-1083**	2
500 Quad Master 00-01	0215-1250	2	-	-
500 Quad Runner 98-99	0215-1250	2	-	-
500 Vinson LTA 02-07	0215-1250	2	-	-
500 Vinson LTF 00-07	0215-1250	2	-	-
500 X LTA 09-15	**0215-1082**	2	**0215-1083**	2
500 XP LTA 15	**0215-1082**	2	**0215-1083**	2
700 Twin Peaks 04-06	**0215-1084**	2	-	-
700 X King Quad 05-07	**0215-1082**	2	**0215-1083**	2
750 King Quad SE 15-20	**0215-1082**	2	**0215-1083**	2
750 X King Quad 08-20	**0215-1082**	2	**0215-1083**	2
YAMAHA				
200 Blaster 03-06	0215-1251	2	-	-
250 B Bruin 05-06	0215-1251	2	-	-
250 Beartracker 01-04	0215-1251	2	-	-
250 Big Bear 07-08	0215-1251	2	-	-
250 FW Timberwolf 14-00	0215-1250	2	-	-
250 Moto-4 19-91	0215-1251	2	-	-
250 Raptor 08-13	0215-1251	2	-	-
250 Timberwolf 95-98	0215-1251	2	-	-
350 Banshee 87-06	0215-1251	2	-	-
350 Big Bear 87-99	0215-1250	2	-	-
350 Bruin 2WD/4WD 04-06	0215-1250	2	-	-
350 ER Moto-4 1990-95	0215-1251	2	-	-
350 Grizzly 4x4 13	0215-1250	2	-	-
350 Grizzly IRS 07-11	0215-1250	2	**0215-1085**	2
350 Raptor 04-13	0215-1251	2	-	-
350 Warrior 87-04	0215-1251	2	-	-
350 Wolverine 95-08	0215-1250	2	-	-
400 Big Bear 2x4 00-04	0215-1250	2	-	-
400 Big Bear IRS 07-12	0215-1250	2	**0215-1085**	2
400 Grizzly IRS 07-09	0215-1250	2	**0215-1085**	2
400 Kodiak 2x4 00-01, 03-04	0215-1250	2	-	-
400 Kodiak 4x4 05-06	0215-1250	2	**0215-1085**	2
400 Kodiak 4x4 93-06	0215-1250	2	-	-
450 Grizzly IRS 07-14	0215-1250	2	**0215-1085**	2
450 Grizzly IRS EPS 4x4 13-14	0215-1250	2	**0215-1085**	2
450 Kodiak 05-06	0215-1250	2	**0215-1085**	2
450 Kodiak Hunter Edition 18-20	**0215-1085**	2	**0215-1085**	2
450 Kodiak SE 20-22	**0215-1085**	2	**0215-1085**	2
450 Kodiak Std / EPS 18-22	**0215-1085**	2	**0215-1085**	2
450 Rhino/Wolverine 06-09	0215-1250	2	-	-
450 YFZ450R/SE 15-20	0215-1251	2	0215-1252	1
450 YFZ R 09-18	0215-1251	2	0215-1252	1
450 YFZ X 10-11	0215-1251	2	0215-1252	1
450 YFZ 05-09, 12-13	0215-1251	2		
550 Grizzly 09-14	**0215-1085**	2	**0215-1085**	2
550 Grizzly w/EPS 09-14	**0215-1085**	2	**0215-1085**	2
600 Grizzly 98-01	0215-1250	2	-	-
660 Grizzly 03-08	**0215-1085**	2	**0215-1085**	2
660 R Raptor 01-05	0215-1251	2	-	-
660 Rhino 04-07	0215-1250	2	-	-
700 Grizzly 07-17	**0215-1085**	2	**0215-1085**	2
700 Grizzly w/EPS 08-22	**0215-1085**	2	**0215-1085**	2
700 Grizzly Hunter Edition 18-20	**0215-1085**	2	**0215-1085**	2
700 Grizzly LE EPS 16-18	**0215-1085**	2	**0215-1085**	2
700 Grizzly Special Ed EPS 4x4 15-22	**0215-1085**	2	**0215-1085**	2
700 Grizzly XT-R 20-22	**0215-1085**	2	**0215-1085**	2
700 Kodiak Hunter Edition 19-20	**0215-1085**	2	**0215-1085**	2
700 Kodiak Std/EPS/SE 16-22	**0215-1085**	2	**0215-1085**	2
700 Raptor 2x4 15-20	0215-1251	2	-	-

WHEEL BEARING KITS continued on next page.

BOLD GRAY part numbers are new for 2024

EPI PERFORMANCE — WHEEL BEARING KITS (CONT)

FITS MODEL	FRONT WHEEL BEARING KIT	QTY. PER VEHICLE	REAR WHEEL BEARING KIT	QTY. PER VEHICLE
YAMAHA (CONT)				
700 Raptor R/R SE 13-20	0215-1251	2	-	-
700 Raptor R 06-12	0215-1251	2	-	-
700 Raptor SE 2x4 16-18	0215-1251	2	-	-
700 Rhino FI 4x4 08-09, 11-13	0215-1250	2	-	-
700 Viking Hunter Edition 18-20	**0215-1095**	2	**0215-1095**	2
700 Viking Ranch Edition 18-21	**0215-1095**	2	**0215-1095**	2
700 Viking SE w/EPS 4x4 15-19	**0215-1095**	2	**0215-1095**	2
700 Viking Std / EPS 14-21	**0215-1095**	2	**0215-1095**	2
700 Viking VI 4x4 15-19	**0215-1095**	2	**0215-1095**	2
700 Viking VI Ranch Ed 4x4 15-21	**0215-1095**	2	**0215-1095**	2
700 Viking VI SE w/ EPS 4x4 15-17	**0215-1095**	2	**0215-1095**	2
700 Viking VI w/EPS 4x4 15-21	**0215-1095**	2	**0215-1095**	2
700 Wolverine Std / EPS 16-18	**0215-1095**	2	**0215-1095**	2
700 Wolverine R Spec Std / EPS / SE 16-18	**0215-1095**	2	**0215-1095**	2
850 Wolverine X2 19-21	**0215-1095**	2	**0215-1095**	2
850 Wolverine X2 R-Spec 19-22	**0215-1095**	2	**0215-1095**	2
850 Wolverine X2 R-Spec SE 19-20	**0215-1095**	2	**0215-1095**	2
850 Wolverine X2 R-Spec XT-R 20-22	**0215-1095**	2	**0215-1095**	2
850 Wolverine X4 18-21	**0215-1095**	2	**0215-1095**	2
850 Wolverine X4 Hunter Edition 18-20	**0215-1095**	2	**0215-1095**	2
850 Wolverine X4 Special Edition 18-20	**0215-1095**	2	**0215-1095**	2
850 Wolverine X4 XT-R 20-22	**0215-1095**	2	**0215-1095**	2
1000 YXZ 16	0215-1253	2	0215-1254	2
1000 YXZ1000R Std/SE/SS/SS 17-18	**0215-1085**	2	0215-1254	2

Pivot Works — HUB BEARING CONVERSION KITS



0215-0435

- Special tapered roller bearings are a direct OEM replacement of stock ball bearings
- Much stronger than OEM ball bearings and provide less drag
- Modification to the stock hub not necessary
- Kit includes four bearings and four seals to complete both front hubs – perfect for racers

FITS MODEL	PART #
SUZUKI	
LT-R450 06-09	**0215-0438**
YAMAHA	
YFS200 Blaster 03-06	**0215-0435**
YFM350R Raptor 05-09	**0215-0435**

FITS MODEL	PART #
YAMAHA (CONT)	
YFZ350 Banshee 87-06	**0215-0435**
YFM350X Warrior 87-04	**0215-0435**
YFM350R Raptor 05-09	**0215-0435**
YFZ450 04-09, 12-13	**0215-0435**

FITS MODEL	PART #
YAMAHA (CONT)	
YFZ450R 09-23	**0215-0435**
YFZ450X 10-11	**0215-0435**
YFM700 Raptor 06-23	**0215-0435**

MOOSE RACING — BEARING GREASERS



- It's a well-known fact that the stock wheel bearings are dangerously low on grease right from the factory and bearings will wear out quickly if you don't pack them with additional grease
- Keep them running longer and stronger by using this trick bearing greaser
- It handles all the dirty work for you – just remove the wheel and axle nut, slide the greaser in place and pump it full of grease
- You'll be amazed at how much grease they will take
- Even old bearings will benefit, getting rid of any water or dirt that may have built up in the bearing, possibly causing premature failure

FITS MODEL	FRONT PART #	REAR PART #
CAN-AM		
Outlander 400 04-11	3811-0135	3811-0135
Outlander 500 07-15	3811-0135	3811-0135
Defender HD5 17-21	3811-0135	3811-0135
Renegade 500 08-14	3811-0135	3811-0135
Outlander 570 16-22	3811-0135	3811-0135
Renegade 570 17-22	3811-0135	3811-0135
Outlander 650 06-22	3811-0135	3811-0135
Commander 800 12-20	3811-0135	3811-0135
Defender HD8 18-21	3811-0135	3811-0135
Maverick 800 20-21	3811-0135	3811-0135

FITS MODEL	FRONT PART #	REAR PART #
CAN-AM (CONT)		
Outlander 800 06-14	3811-0135	3811-0135
Renegade 800 07-14	3811-0135	3811-0135
Renegade 850 17-22	3811-0135	3811-0135
Outlander 850 16-22	3811-0135	3811-0135
Maverick X3 Turbo (all models) 17-23	3811-0136	3811-0136
Commander 1000 12-22	3811-0135	3811-0135
Defender HD10 18-21	3811-0135	3811-0135
Maverick 1000 (Not including X3 model) 14-22	3811-0135	3811-0135
Outlander 1000 13-22	3811-0135	3811-0135
Renegade 1000 13-22	3811-0135	3811-0135

MOOSE UTILITY DIVISION — WHEEL HUBCAP

FOR POLARIS RZR 900 (ALL) 15-20, RZR 1000 XP/RZR-4 1000 14-17, RZR-S 1000 (60") 16-20, RZR TURBO 16



- Replica black plastic wheel hubcap
- A frequently broken and replaced part
- Simply snaps into place
- Sold each

DESCRIPTION	PART #
Black hub cap	**0214-1532**

BOLD GRAY part numbers are new for 2024



Center metal center or side position TR4/TR6/TR6S

Center or side rubber TR13/TR15

Center metal 90° (medium height, non-threaded TR87/TR87C

Center metal 90° bend JS87

Center metal 90° (tall height, non-threaded) JS244A

Center metal 90° (tall height, threaded) PV78/PRV78

INNER TUBE VALVE STEM TYPES

INNER TUBE VALVE STEM TYPES REFERENCE CHART

STEM TYPE	DESCRIPTION
TR-4 (round base)	Center/side metal valve (threaded and nuts)
CMV	Center metal valve (threaded and nuts)
SMV	Side metal valve (threaded and nuts)
CRV (TR13)	Center rubber valve (11,5 mm)
SRV (TR15)	Side rubber valve (16,5 mm)
34G	Center metal valve (threaded and nuts)
41,5G 86°	86° angled valve (also 90° to turn direction of the wheel)

STEM TYPE	DESCRIPTION
41,5G 70°	70° angled valve (also 90° to turn direction of the wheel)
TR13	Usually center rubber valve (11,5 mm) CRV
TR15	Usually side rubber valve (16,5 mm) SRV
TR87-33 G 90°	90° angled valve (also 75° off the turn direction of the wheel)
PV-78	90° angled center position metal valve
JS-244A	90° angled center position metal valve (slightly shorter than PV-78)

PARTS EUROPE



METAL VALVE STEM

- Metal tubeless tire valve stem fits all cast wheels with 0,327"-0,339" holes
- Full-length threading for various rim thicknesses
- Comes with metal cap, lock nut and O-ring seal
- 30 mm ($1^3/_{16}$") effective length
- Replaces Schrader #6205

DESCRIPTION	PART #
Metal valve stem	**VS-1218R**

MOOSE UTILITY DIVISION

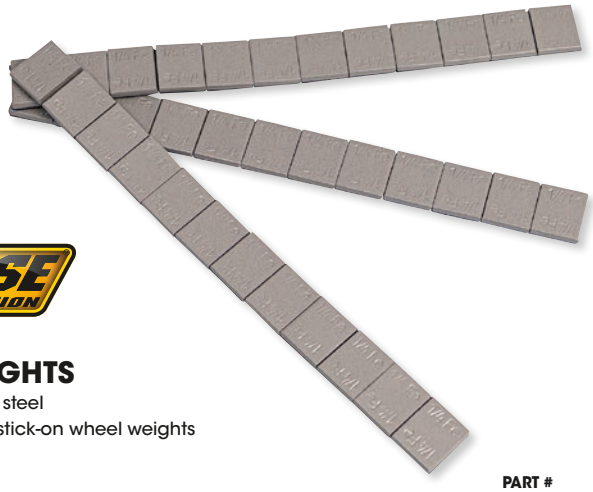

WHEEL WEIGHTS

- Made of coated steel
- 12 x 7g ($^1/_4$ oz.) stick-on wheel weights
- Sold in 48-pks

DESCRIPTION	PART #
Wheel weights	**0365-0126**

Shindy PRODUCTS



WHEEL WEIGHTS

- Stick-on, 10-gram steel wheel weights
- Heavy-duty silver coating resists corrosion
- Sold in 12-pack

DESCRIPTION	PART #
Wheel weights	**0365-0061**



"ORIGINAL" GOLD ICE SCREWS

- Unique hex-head design offers more cutting edges
- Legal for all types of racing
- Heat-treated and gold-cadmium plated
- Off-road use only; not street legal

QTY.	LENGTH	PART #
250	9,5 mm ($^3/_8$")	**1250-0643**
1.000	9,5 mm ($^3/_8$")	**1250-0644**
250	11 mm ($^7/_{16}$")	**1250-0053**
1.000	11 mm ($^7/_{16}$")	**1250-0054**
250	12,7 mm ($^1/_2$")	**1250-0055**
1.000	12,7 mm ($^1/_2$")	**1250-0056**

QTY.	LENGTH	PART #
250	15,9 mm ($^5/_8$")	**1250-0057**
1.000	15,9 mm ($^5/_8$")	**1250-0058**
250	19 mm ($^3/_4$")	**1250-0059**
1.000	19 mm ($^3/_4$")	**1250-0060**
250	25,4 mm (1")	**1250-0061**

⚠ WARNING VALVE STEM FAILURE COULD RESULT IN DEATH OR SERIOUS INJURY. ALLOW ONLY TRAINED PERSONNEL TO INSTALL VALVE STEMS.

BOLD GRAY part numbers are new for 2024



Coarse Thread



Fine Thread

"PRO GOLD" ICE SCREWS

- Deep V-head design for the serious racer
- Large shank with coarse threads helps prevent screws from pulling out
- Heat-treated for long, sharp head life
- Fine thread screws are designed for better indexing in the tires
- Plating process maintains the sharpest head possible, creating a dark green color
- 1/4" head diameter
- Off-road use only; not street legal

QTY.	LENGTH	PART #
COARSE THREAD		
250	9,5 mm (3/8")	**1250-0645**
1.000	9,5 mm (3/8")	**1250-0646**
250	12,7 mm (1/2")	**1250-0297**
1.000	12,7 mm (1/2")	**1250-0298**
250	15,9 mm (5/8")	**1250-0299**
1.000	15,9 mm (5/8")	**1250-0300**
250	19 mm (3/4")	**1250-0305**
1.000	19 mm (3/4")	**1250-0306**

QTY.	LENGTH	PART #
FINE THREAD		
250	22 mm (7/8")	**1250-0301**
1.000	22 mm (7/8")	**1250-0302**
250	25,4 mm (1")	**1250-0303**
1.000	25,4 mm (1")	**1250-0304**
250	31,75 mm (1 1/4")	**1250-0648**
500	31,75 mm (1 1/4")	**1250-0649**
250	38,1 mm (1 1/2")	**1250-0650**
500	38,1 mm (1 1/2")	**1250-0651**



1250-0422



1250-0641



1250-0428

TWIST TIRE SCREWS

- Twist Gripper™ screws provide traction for heavy equipment and groomers
- High-grade carbon steel hex screws with a carbide insert and specially designed threads
- Zinc electroplated to extend the life of the screw with an anticorrosive layer to stop oxidation
- All have extra-coarse threads giving Woody's Twist tire screws holding strength to stay in place season after season, and ease removal
- The carbide tip increases traction on many surfaces: snow, ice, mud, slippery rocks, wood, hard-packed dirt and gravel, and hills
- Also provide added traction for rounding corners and for surprises under the water
- Packaged in a clearly marked, sturdy plastic container for easy shipping and display

DESCRIPTION	TOTAL LENGTH	USAGE (MAY VARY DEPENDING ON LUG HEIGHT OF TIRE)	PKG. QTY.	PART #
Grip-It™	13 mm/0,512"	Footwear, waders, ATV/UTV,	25	**1250-0422**
Attack™-20	20 mm (0.787")	ATV, UTV, motorcycle	100	**1250-0641**
		forklift, mini-loader, tractor	500	**1250-0642**
Attack™-25	25 mm/0,984"	ATV, UTV, motorcycle,	100	**1250-0428**
		forklift, mini-loader, tractor	500	**1250-0429**



TIRE CHAIN TENSIONERS

- Seven connection points to keep your tire chains tight and even
- Made from heavy rubber
- Sold in pairs

DESCRIPTION	PART #
Chain tensioners	**0366-0018**

BOLD GRAY part numbers are new for 2024





MOOSE UTILITY DIVISION

TIRE CHAINS

- Dig into slippery snow and ice with V-bar ATV/UTV tire chains
- Increase pulling capacity
- Include tool box style storage case
- Available for virtually any ATV/UTV
- Four sizes make installation fast and easy
- Order PART #0366-0002 for use on 27" and 28" tires
- Sold in pairs
- Replacement storage case also available separately

NOTE: Always check clearance after installation.

TIRE SIZE	TIRE MFG.	TIRE MODEL #	PART #
20x10.00-9	Dunlop	KT185B	**M91-60008**
21x10.00-8	Duro	AT	**M91-60008**
22x10.00-10	Dunlop	KT705, KT765A, KT857	**M91-60008**
22x10.00-10	Cheng Shin	AT	**M91-60008**
22x10.00-10	Kenda	Pathfinder AT	**M91-60008**
22x10.00-8	Dunlop	K1537	**M91-60008**
22x10.00-8	Maxxis	Maverick	**M91-60008**
22x10.00-9	Dunlop	KT155, KT175, KT775B	**M91-60008**
22x10.00-9	Goodyear	HP	**M91-60008**
22x10.00-9	Ohtsu	PV702	**M91-60008**
22x11.00-10	Dunlop	KT406A	**M91-60008**
22x11.00-10	Titan	AT489	**M91-60008**
22x11.00-10	Goodyear	Wrangler Sport	**M91-60008**
22x11.00-10	Goodyear/ Titan	Terra	**M91-60008**
22x11.00-10	Carlisle	Badlands	**M91-60009**
22x11.00-10	Dunlop	KT765, KT869, KT869A	**M91-60009**
22x11.00-10	Itp	Holeshot XCT	**M91-60009**
22x11.00-8	Bridgestone	MH02, MH02A	**M91-60008**
22x11.00-8	Dunlop	KT517, KT529	**M91-60008**
22x11.00-8	Irc	EL08	**M91-60008**
22x11.00-8	Ohtsu	H-Track, Pro-Vector 301	**M91-60008**
22x11.00-9	Dunlop	KT827	**M91-60008**
22x7.00-10	Maxxis	AT	**M91-60008**
22x9.00-10	Ohtsu	H-Track P/V702	**M91-60008**
22x9.00-8	Goodyear	ATT 902	**M91-60008**
23x8-10	Dunlop	KT401	**M91-60008**
23x8-10	Dunlop	KT405	**M91-60008**
23x10.00-12	Dunlop	KT407	**M91-60008**
23x10.00-12	Maxxis	Lynx	**M91-60009**
23x11.00-10	Dunlop	KT869	**M91-60010**
23x8.00-11	Ohtsu	A/T 504	**M91-60008**
24x10.00-11	Bridgestone	Dirt Hook 14	**M91-60009**
24x10.00-11	Dunlop	KT962A, KY962	**M91-60009**
24x10.00-11	Goodyear	Tracker ATT, Tracker MP	**M91-60010**
24x10.00-12	Dunlop	KT405H	**M91-60010**
24x11.00-10	Dunlop	KT765, KT869	**M91-60009**
24x11.00-10	Goodyear	Wrangler Sport	**M91-60009**
24x11.00-10	Titan	AT489	**M91-60009**
24x11.00-10	Duro	Excavator	**M91-60010**
24x11.00-12	Carlise	AT489	**M91-60009**
24x11.00-12	Titan	AT489	**M91-60009**
24x11.00-9	Bridgestone	Dirt Hook-10	**M91-60010**
24x11.5-10	Titan	AT489	**M91-60010**
24x12.00-12	Dunlop	KT405H	**M91-60010**
24x13.00-9	Dunlop	KT724	**M91-60010**
24x8.00-11	Goodyear	Tracker ATT	**M91-60008**
24x9.00-11	Bridgestone	Dirt Hook	**M91-60009**
24x9.00-11	Goodyear	ATT 913	**M91-60009**
24x9.00-11	Ohtsu	A/T 502, H-Trac A/T	**M91-60009**
24x9.00-12	Titan	AT480, AT489	**M91-60009**
25x10.00-10	Duro	AT	**M91-60008**
25x10.00-10	Dunlop	KT126	**M91-60010**
25x10.00-11	Dunlop	KT405B	**M91-60010**
25x10.00-12	Dunlop	KT127, KT135	**M91-60009**
25x10.00-12	Titan	AT489	**M91-60009**
25x10.00-12	Bridgestone	Dirt Hook	**M91-60010**
25x10.00-12	Carlisle	Trail Wolf	**M91-60010**
25x10.00-12	Dunlop	AT, KT125, KT127, KT127A, KT135, KT185, KT195, KT405A, KT405C, KT405D, KT405E, KT405H, KT406, KT415, KT645, KT955, KT127	**M91-60010**
25x10.00-12	Goodyear	Rawhide RS	**M91-60010**
25x10.00-12	Kenda	Radial Bounty Hunt	**M91-60010**
25x10.00-12	Maxxis	AT, M912Y, NHS	**M91-60010**
25x10.00-12	Ohtsu	H-Trak, H-Trak ZA602, U/R 301, ZA602	**M91-60010**
25x10.00-13	Dunlop	KT405G	**M91-60010**
25x11.00-10	Dunlop	KT125, KT125M, KT905	**M91-60010**
25x11.00-10	Goodyear	Tracker CL, Tracker P	**M91-60010**
25x11.00-12	Carlisle	Trail Wolf	**M91-60010**
25x11.00-12	Carlisle	ACT, AT489, Badlands XTR, TrailWolf	**M91-60010**
25x11.00-12	Dunlop	KT127, KT127B	**M91-60010**
25x11.00-12	Goodyear	Rawhide, Rawhide Grip	**M91-60010**
25x11.00-12	Ohtsu	H-Trak ZA601	**M91-60010**
25x11.00-12	Titan	AT489	**M91-60010**
25x11.00-9	Dunlop	KT687	**M91-60008**
25x11.00-9	Goodyear	ATT 912	**M91-60009**
25x12.00-10	Dunlop	KT121, KT125, KT125M, KT825	**M91-60010**
25x12.00-10	Goodyear	Tracker P	**M91-60010**
25x12.00-12	Dunlop	KT127B	**M91-60010**
25x12.00-9	Dunlop	KT430	**M91-60009**
25x12.00-9	Bridgestone	Dirt Hook-04	**M91-60010**
25x12.00-9	Dunlop	KT405, KT565, KT725M	**M91-60010**
25x12.00-9	Ohtsu	H-Trac 501, H-Trac-II, Pro/Am 501	**M91-60010**
25x8.00-12	Bridgestone	Dirt Hook	**M91-60008**
25x8.00-12	Carlisle	ACT, Trail Wolf	**M91-60008**
25x8.00-12	Dunlop	KT401A, KT401C	**M91-60008**
25x8.00-12	Dunlop	KT121, KT191, KT402, KT404, KT951	**M91-60009**
25x8.00-12	Goodyear	Rawhide RS	**M91-60009**
26x10.00-12	Carlisle	Trail Wolf	**M91-60010**
26x10.00-12	Ohtsu	ZA601SP	**M91-60010**
26x10.5-12	Titan	AT495	**M91-60010**
26x11.00-12	Goodyear	Rawhide MT/R	**M91-60010**
26x11.00-12	Polaris	PXT	**M91-60010**

DESCRIPTION	PART #
8 V-bar chains, 37 cm W x 132 cm L (14,5" x 52")	**M91-60008**
9 V-bar chains, 37 cm W x 137 cm L (14,5" x 54")	**M91-60009**
10 V-bar chains, 43 cm W x 142 cm L (17" x 56")	**M91-60010**
11 V-bar chains, 43 cm W x 168 cm L (17" x 66"), to be used on 27" and 28" tires	**0366-0002**
Repl. storage case, tool box style	**0366-0003**



BOLD GRAY part numbers are new for 2024

ATV/UTV TRACK SYSTEMS

REPLACEMENT PARTS – SEE ORIGINAL PARTS DIAGRAMS WITH OWNER'S MANUAL OR SEE CAMSO WEBSITE FOR CAMSO PART NUMBERS.



4S1 Front

UTV 4S1

- This track system reaches the next level of performance in any conditions
- You simply won't find another track kit offering this level of ride quality, performance, durability and ease of use
- It's the track system of choice for any applications including deep snow, swamps, marshes, mud, and muskeg
- Maintains vehicle load capacity
- Engine-specific gearing for 300cc and larger
- Interchangeable with over 99% of SxS brands and models
- Fast, easy swap from wheels to tracks and back again
- Improved locking tensioner increases strength, adjustment accuracy and serviceability
- Bubble level and oil plug for easier installation and adjustment with increased accuracy
- Solid steel frame design with improved geometry adds durability in non-snow terrain and improves weight distribution
- Rubber dampers with improved frame suspension minimize vibration, increase ride comfort, stability and overall durability

Not recommended for use over 40 km/h (25 mph).

WHAT TO ORDER
Quantity 1: Tatou T4S1 undercarriage kit (includes 4 tracks)
Quantity 1: Adapter kit (mounts tracks to UTV)
(Order both kits to receive everything required for one UTV)

ATV X4S

- Geometry on the optimized solid steel frame provides better front steering and handling
- Double bearing hubs and oil bath housing for optimum durability
- Bolted idler and midroller wheels feature interchangeable double bearings for increased durability and easier maintenance
- Front-mounted tracks with flexible sides and slight curve toward the inside for a stable handling and more comfortable ride than traditional flat tracks



X4S Rear

UTV X4S

- Most affordable and versatile UTV track system
- For small to mid-size side-by-side vehicles with 3 seats or less
- Geometry on the optimized sold steel frame provides better front steering and handling
- Double bearing hubs and oil bath housing for optimum durability
- Bolted idler and midroller wheels feature interchangeable double bearings for increased durability and easier maintenance
- Front-mounted tracks with flexible sides and slight curve toward the inside for a stable handling and more comfortable ride than traditional flat tracks

WHAT TO ORDER
Quantity 1: X4S undercarriage kit
Quantity 1: Adapter kit (mounts tracks to ATV)
(Order both kits to receive everything required for one ATV)

BOLD GRAY part numbers are new for 2024

ATV/UTV TRACK SYSTEMS (CONT)

REPLACEMENT PARTS – SEE ORIGINAL PARTS DIAGRAMS WITH OWNER'S MANUAL OR SEE CAMSO WEBSITE FOR CAMSO PART NUMBERS.

FITS MODEL	FRONT SPROCKET	REAR SPROCKET	ADAPTER KIT PART #	ATV/UTV X4S UNDERCARRIAGE PART #	UTV 4S1 UNDERCARRIAGE PART #	NOTES
ARCTIC CAT/TEXTRON						
350 4x4 12	16	16	-	**4510-1466**	-	
366 4x4/SE 08-11	16	16	-	**4510-1466**	-	
400 Alterra 16-17	16	16	-	**4510-1466**	-	
400 CORE 13	16	16	-	**4510-1466**	-	
400 TRV Automatic/Plus 07-10	16	16	-	**4510-1466**	-	
400 TRV CORE 13-14	16	16	-	**4510-1466**	-	
400 14-15	16	16	-	**4510-1466**	-	
400(i) 4x4 04	16	16	-	**4510-1466**	-	
400(i) 4x4 Limited Edition 05-08	16	16	-	**4510-1466**	-	
425(i) 4x4/SE/GT 11-12	16	16	-	**4510-1466**	-	
450 14-15	16	16	-	**4510-1466**	-	
450 4x4 H1 EFI/LTD 10-12	16	16	-	**4510-1466**	-	
450 Alterra 16	16	16	-	**4510-1466**	-	
450 CORE 13	16	16	-	**4510-1466**	-	
450 TRV/GT(i) 11-12	16	16	-	**4510-1466**	-	
500 14-17	16	16	-	**4510-1466**	-	
500 Alterra 17	16	16	-	**4510-1466**	-	
500 Alterra 18	16	16	-	**4510-1466**	-	
500 Alterra TRV 17	16	16	-	**4510-1466**	-	
500 Alterra TRV 20	16	16	-	**4510-1466**	-	
500 CORE 13	16	16	-	**4510-1466**	-	
500 Prowler HDX/XT/Limited 14-17	16	16	-	**4510-1466**	**4510-1100**	
500 TRV Automatic/Plus 08	16	16	-	**4510-1466**	-	
500 TRV automatic 4x4 04-06	16	16	-	**4510-1466**	-	
500 TRV/CORE 13-15	16	16	-	**4510-1466**	-	
500 XT 13-14	16	16	-	**4510-1466**	-	
500(i) 4x4 04	16	16	-	**4510-1466**	-	
500(i) 4x4/LE 05-09	16	16	-	**4510-1466**	-	
550(i) H1 EFI/S/LTD/GT/XT 09-14	16	16	-	**4510-1466**	-	
550(i) Prowler XT/H1/EFI 09-15	16	16	-	**4510-1421**	**4510-0949**	
550 Alterra TRV XT 17	16	16	-	**4510-1466**	-	
550 CORE 13	16	16	-	**4510-1466**	-	
550 TRV H1 EFI/LE 09	16	16	-	**4510-1466**	-	
550 TRV H1/GT/EFI/Cruiser/XT/LTD/EPS 10-15	16	16	-	**4510-1466**	-	
650 H1 4x4 Automatic 06-10	16	16	-	**4510-1466**	-	
650 H1 4x4 Automatic 11-12	17	17	-	**4510-1421**	-	
650 Mud Pro EFI 4x4 H1 10-11	17	17	-	**4510-1421**	-	
650 Prowler XT H1 06-09	18	18	-	**4510-1422**	**4510-0950**	
650 TRV H1/Plus 07-09	17	17	-	**4510-1421**	-	
650(i) 4x4 05	16	16	-	**4510-1466**	-	
650(i) 4x4 12	17	17	-	**4510-1421**	-	
650(i) 4x4 Automatic 04	16	16	-	**4510-1466**	-	
700 4x4 Diesel 07-08	18	18	-	**4510-1422**	-	
700 Alterra Mud Pro LTD 18-19	18	18	-	**4510-1422**	-	
700 Alterra TBX 18-20	17	17	-	**4510-1421**	-	HW
700 Alterra TRV 19-20	18	18	-	**4510-1422**	-	
700 Alterra TRV XT 17	18	18	-	**4510-1422**	-	
700 Alterra TRV/EPS 20-21	18	18	-	**4510-1422**	-	
700 Alterra VLX/EPS 18	17	17	-	**4510-1421**	-	
700 CORE 13	18	18	-	**4510-1422**	-	
700 Prowler HDX XT/EPS/LTD/SE/Hunter Edition 11-17	18	18	-	-	**4510-0950**	A
700 Prowler XT/XTX/H1/EFI/LE/EPS 08-15	18	18	-	-	**4510-0950**	
700 Prowler XT EPS 16-17	18	18	-	-	**4510-0950**	
700 TBX /Super Duty/Diesel/EPS/SE 10-17	17	17	-	**4510-1421**	-	HW
700 TRV H1 EFI/Cruiser/LE/XT/GT/LTD/EPS/SE 08-16	18	18	-	**4510-1422**	-	
700 VLX 17	17	17	-	**4510-1421**	-	
700(i) EFI 4x4 H1 TBX/LTD/GT/XT 10-13	17	17	-	**4510-1421**	-	HW
700(i) H1 EFI/S/SE/LTD/GT/XT 06-14	18	18	-	**4510-1422**	-	
700(i) H1 EFI Mud Pro/Limited/EPS 09-17	18	18	-	**4510-1422**	-	
1000 Alterra TRV XT 17	18	18	-	**4510-1422**	-	
1000 Mud Pro/H2/LTD/EPS/SE 10-17	18	18	-	**4510-1422**	-	
1000 Prowler XT/XTZ/BAJA/EPS 09-17	18	18	-	-	**4510-0950**	A
1000 Thundercat EFI H2 Automatic/SE/LE 08-11	18	18	-	**4510-1422**	-	
1000 TRV H2 EFI Cruiser/GT/Limited/XT/EPS 09-15	18	18	-	**4510-1422**	-	
1000 Wildcat/H.O/X/Limited/EPS/SE 12-17	18	18	-	-	**4510-0950**	A

A. Certain restrictions apply.
HW. Heavy worker edition.

ATV/UTV TRACK SYSTEMS continued on next page.

BOLD GRAY part numbers are new for 2024

ATV/UTV TRACK SYSTEMS (CONT)

REPLACEMENT PARTS – SEE ORIGINAL PARTS DIAGRAMS WITH OWNER'S MANUAL OR SEE CAMSO WEBSITE FOR CAMSO PART NUMBERS.

FITS MODEL	FRONT SPROCKET	REAR SPROCKET	ADAPTER KIT PART #	ATV/UTV X4S UNDERCARRIAGE PART #	UTV 4S1 UNDERCARRIAGE PART #	NOTES
ARCTIC CAT/TEXTRON (CONT)						
1000 Wildcat 4/4X/Limited/EPS 13-17	18	18	-	-	**4510-0950**	A
1000 XT/EPS 16-17	18	18	-	**4510-1422**	-	
1000(i) LTD/GT/XT/EPS 11-15	18	18	-	**4510-1422**	-	
ARGO						
500 Xplorer XR/EPS/LE 18-19	16	16	-	**4510-1466**	-	
500 Xplorer XRT/EPS/LE 18-19	16	16	-	**4510-1466**	-	
1000 Xplorer XRT LE 18-19	18	18	-	**4510-1422**	-	
BOBCAT						
500 3400 4x4 Gas/XL 11-14	16	15	-	-	-	
570 3400 4x4 Gas/XL 15-19	17	16	-	-	**4510-1096**	D
904 3600 4x4 Diesel 14-15	17	16	-	-	**4510-1096**	F, D
904 3650 4x4 Diesel 14-15	17	16	-	-	**4510-1096**	F, D
1028 3400 4x4 Diesel/XL 15-19	17	16	-	-	**4510-1096**	D
1028 3600 4x4 Diesel 16-19	17	16	-	-	**4510-1096**	F, D
1028 3650 4x4 Diesel 16-19	17	16	-	-	**4510-1096**	F, D
BOMBARDIER/ BRP/ CAN-AM						
400 Outlander/XT 06-15	16	16	-	**4510-1423**	-	
400 Outlander MAX/XT 06-15	16	16	-	**4510-1423**	-	
450 Outlander/L/DPS/Hunter Edition 15-22	16	16	-	**4510-1423**	-	
450 Outlander MAX/L/DPS 15-22	16	16	-	**4510-1423**	-	
500 Defender HD5/DPS 17-21	16	16	-	**4510-1466**	**4510-1100**	
570 Renegade/X mr 19-22	17	17	**4510-1250**	-	-	
650 Outlander/XT/DPS/X mr 13-18	18	18	-	**4510-1445**	-	
650 Outlander/XT/DPS/X mr/North Edition/ Hunting Edition 19-22	18	18	**4510-1250**	**4510-1445**	-	
650 Outlander/XT/XT-P 06-12	18	18	-	**4510-1445**	-	
650 Outlander MAX/XT/DPS 13-18	18	18	-	**4510-1445**	-	
650 Outlander MAX/XT/DPS/North Edition 19-22	18	18	**4510-1250**	**4510-1445**	-	
650 Outlander MAX/XT/XT-P 06-12	18	18	-	**4510-1445**	-	
650 Renegade X mr 22-23	18	18	**4510-1250**	**4510-1445**	-	
700 Defender HD7/DPS 22-23	17	17	-	-	**4510-0949**	
700 Defender HD7 MAX 22-23	17	17	-	-	**4510-0949**	
700 Maverick Trail/DPS 22-23	18	18	**4510-1419**	-	**4510-0950**	
800 Commander/XT/R/DPS 11-20	18	18	-	-	**4510-0988**	A
800 Commander MAX/DPS/XT 17-20	18	18	-	-	**4510-0988**	A
800 Defender HD8/DPS/XT (straight A-arms) 16-21	18	18	-	-	**4510-0950**	
800 Defender HD8/MAX/DPS/XT (straight A-arms) 17-21	18	18	-	-	**4510-0950**	
800 Defender HD8 XT CAB (arched A-arms) 18-21	18	18	-	-	**4510-0950**	
800 Maverick Trail/DPS 18-21	18	18	**4510-1419**	-	**4510-0950**	
800 Outlander XT/XT-P 06-11	18	18	-	**4510-1445**	-	
800 Outlander/R/XT/XT-P/X mr/DPS 13-15	18	18	-	**4510-1445**	-	
800 Outlander MAX/ X mr/XT/XT-P/LTD 06-12	18	18	-	**4510-1445**	-	
800 Outlander MAX/R/DPS/XT/XT-P 13-15	18	18	-	**4510-1445**	-	
800 Outlander X xc 11	18	18	-	**4510-1445**	-	
800 Outlander XT/R 12	18	18	-	**4510-1445**	-	
800 Renegade/R/X xc 12-15	18	18	-	**4510-1445**	-	
800 Renegade/X xc 07-11	18	18	-	**4510-1445**	-	
850 Outlander/DPS/XT/XT-P/X mr/ North Edition 19-22	18	18	**4510-1250**	**4510-1445**	-	
850 Outlander DPS/XT/X mr/XT-P 16-18	18	18	-	**4510-1445**	-	
850 Outlander MAX XT/XT-P 16-18	18	18	-	**4510-1445**	-	
850 Outlander MAX XT/XT-P/North Edition 19-22	18	18	**4510-1250**	**4510-1445**	-	
850 Renegade/X xc 16-18	18	18	-	**4510-1445**	-	
850 Renegade/X xc 19-22	18	18	**4510-1250**	**4510-1445**	-	
900 Defender HD9/DPS/XT 22-23	18	18	-	-	**4510-0950**	
900 Defender HD9 DPS CAB (arched A-arms) 22-23	18	18	-	-	**4510-0950**	
900 Defender HD9 MAX/DPS/XT 22-23	18	81	-	-	**4510-0950**	
900 Maverick X3/HO/Turbo/R/X ds/X rc/ X mr (64" wide only) 17-23	18	18	-	-	**4510-0950**	A, E
900 Maverick X3 MAX Turbo/R/X ds (64" wide only) 17-23	18	18	-	-	**4510-0950**	A, E
1000 Commander/XT/X/LIMITED/DPS/XT-P 11-20	18	18	-	-	**4510-0988**	A
1000 Commander MAX DPS/XT/ LIMITED (4 seats) 14-20	18	18	-	-	**4510-0988**	A

A. Certain restrictions apply.
D. Permanent vehicle modification required.
E. Important speed reduction.
F. No compliance with accessories.

BOLD GRAY part numbers are new for 2024

ATV/UTV TRACK SYSTEMS (CONT)

REPLACEMENT PARTS – SEE ORIGINAL PARTS DIAGRAMS WITH OWNER'S MANUAL OR SEE CAMSO WEBSITE FOR CAMSO PART NUMBERS.

FITS MODEL	FRONT SPROCKET	REAR SPROCKET	ADAPTER KIT PART #	ATV/UTV X4S UNDERCARRIAGE PART #	UTV 4S1 UNDERCARRIAGE PART #	NOTES
BOMBARDIER/ BRP/ CAN-AM (CONT)						
1000 Defender HD10/DPS/XT/XT-P/Hunter Edition (straight A-arms) 16-19	18	18	-	-	**4510-0950**	
1000 Defender HD10 CAB/Hunting Edition (straight A-arms) 16-17	18	18	-	-	**4510-0950**	
1000 Defender HD10 DPS/XT/XT-P/MAX (arched A-arms) 20-23	18	18	-	-	**4510-0950**	
1000 Defender HD10 MAX DPS/XT (straight A-arms) 17-19	18	18	-	-	**4510-0950**	
1000 Defender HD10 MAX XT CAB/Lone Star/Limited (arched A-arms) 18-22	18	18	-	-	**4510-0950**	
1000 Defender HD10 PRO/Lone Star/Limited (arched A-ams) 21,5-23	18	18	-	-	**4510-0950**	
1000 Defender HD10 XT CAB/Hunting Edition (arched A-arms) 18-23	18	18	-	-	**4510-0950**	
1000 Maverick/X rs/DPS/X mr 13-18	18	18	-	-	**4510-0950**	A
1000 Maverick MAX/X rs/DPS/X mr (4 seats) 14-18	18	18	-	-	**4510-0950**	A
1000 Maverick MAX Turbo/X ds/X rs (4 seats) 15-17	18	18	-	-	**4510-0950**	A, E
1000 Maverick Sport/DPS/MAX/R 19-23	18	18	-	-	**4510-0950**	
1000 Maverick Trail/DPS 18-23	18	18	**4510-1419**	-	**4510-0950**	
1000 Maverick Turbo/X ds/X rs 15-17	18	18	-	-	**4510-0950**	A, E
1000 Maverick XC/X xc/DPS (60" wide only) 14-18	18	18	-	-	**4510-0950**	A
1000 Outlander/DPS/XT/XT-P/X mr/X xc 12-18	18	18	-	**4510-1445**	-	
1000 Outlander/DPS/XT/XT-P/X mr/X xc/ Hunting Edition 19-23	18	18	**4510-1250**	**4510-1445**	-	
1000 Outlander MAX DPS/XT/XT-P/Limited 13-18	18	18	-	**4510-1445**	-	
1000 Outlander MAX XT/XT-P/Limited 19-23	18	18	**4510-1250**	**4510-1445**	-	
1000 Renegade/X xc/X mr 12-18	18	18	-	**4510-1445**	-	
1000 Renegade/X xc/X mr 19-23	18	18	**4510-1250**	**4510-1445**	-	
CFMOTO						
400 C Force/HO/EPS/LX/1UP 16-22	16	16	-	**4510-1466**	-	
400 C Force/HO/EPS/LX/2UP 16-22	16	16	-	**4510-1466**	-	
450 C Force (Europe only) 16-21	16	16	-	**4510-1466**	-	
500 C Force - Trail tracker EX/EPS/Matrix 07-16	16	16	-	**4510-1466**	-	
500 U Force/HO/EPS/LX 16-23	16	16	-	**4510-1466**	**4510-1100**	G
500 Yukon 06	16	16	-	**4510-1466**	-	
500 Z Force/HO/TRAIL/EPS/LX (50"/53" wide only) 16-20	16	16	**4510-1420**	**4510-1466**	**4510-1100**	G
520 C Force L DLX (Europe only) 17-20	16	16	-	**4510-1466**	-	
550 C Force (Europe only) 15-20	16	16	-	**4510-1466**	-	
550 U Force (Europe only) 16-20	16	16	-	**4510-1466**	**4510-1100**	G
600 C Force - Trail Tracker EX/Terralander X6 11-14	17	17	-	**4510-1421**	-	
600 C Force (Europe only) 19-20	16	16	-	**4510-1466**	-	
600 C Force (USA only) 19	16	16	-	**4510-1466**	-	
600 C Force/EPS/Touring 20-21	17	17	-	**4510-1421**	-	
600 Z Force - Snyper EFI/Terracross/ Z6 (except EX) 11-15	17	17	-	**4510-1466**	**4510-1100**	
625 C Force DLX EPS (Europe only) 20-21	17	17	-	**4510-1421**	-	
800 C Force - Terralander - X8/EPS (Aluminum lower A-arms) 13-18	17	17	-	**4510-1421**	-	
800 C Force - Terralander - X8/EPS (Steel lower A-arms) 12-18	17	17	-	**4510-1421**	-	
800 U Force - Tracker/EPS (53" wide only) 14	17	17	-	-	**4510-0949**	A
800 U Force - Tracker/EPS/LX (57" wide only) 14-23	17	17	-	-	**4510-0949**	G
800 Z Force - Snyper/EX/EPS/LX (59" wide only) 14-23	18	18	**4510-0746**	-	**4510-0950**	A
800 Z-Force - Snyper/TRAIL/EPS (50"/53" wide only) 15-23	18	18	**4510-1420**	-	**4510-0950**	G
820 C Force (Europe only) (Aluminum lower a-arms) 17-19	17	17	-	**4510-1421**	-	
820 C Force (Europe only) (Steel lower a-arms) 17-19	17	17	-	**4510-1421**	-	
850 C Force DLX EPS (Europe only) 18-23	18	18	**4510-1218**	**4510-1445**	-	
1000 C Force/EPS LX 19-23	18	18	**4510-1218**	**4510-1445**	-	
1000 C Force Overland 21-23	18	18	**4510-1218**	**4510-1445**	-	
1000 U Force/EPS LX 19-23	18	18	**4510-1252**	-	**4510-0950**	
1000 Z Force/EPS LX 18-21	18	18	**4510-0746**	-	**4510-0950**	
GRAVELY						
570 Atlas JSV 3000 EFI 15-18	17	16	-	-	**4510-1096**	D

A. Certain restrictions apply.
D. Permanent vehicle modification required.
E. Important speed reduction.
G. Permanent interference.

ATV/UTV TRACK SYSTEMS continued on next page.

BOLD GRAY part numbers are new for 2024

ATV/UTV TRACK SYSTEMS (CONT)

REPLACEMENT PARTS – SEE ORIGINAL PARTS DIAGRAMS WITH OWNER'S MANUAL OR SEE CAMSO WEBSITE FOR CAMSO PART NUMBERS.

FITS MODEL	FRONT SPROCKET	REAR SPROCKET	ADAPTER KIT PART #	ATV/UTV X4S UNDERCARRIAGE PART #	UTV 4S1 UNDERCARRIAGE PART #	NOTES
GRAVELY (CONT)						
570 Atlas JSV 6000 EFI Crew 15-18	17	16	-	-	**4510-1096**	D
1028 Atlas JSV 3000 Diesel 15-18	17	16	-	-	**4510-1096**	D
1028 Atlas JSV 6000 Diesel Crew 15-18	17	16	-	-	**4510-1096**	D
HONDA						
420 TRX Foreman/Rancher (Rear Independent Suspension) 09-14	16	16	-	**4510-1466**	-	
420 TRX Foreman/Rancher (Rear Rigid Axle) 07-13	16	16	-	**4510-1423**	-	
500 TRX Foreman 05-11	16	16	-	**4510-1423**	-	
500 TRX Foreman 12-13	16	16	-	**4510-1423**	-	
500 TRX Foreman 4x4/EPS/ES 14-19	16	16	-	**4510-1423**	-	
500 TRX Rubicon/EPS 05-14	16	16	-	**4510-1423**	-	
520 TRX Foreman 4x4/EPS/ES 20-21	16	16	-	**4510-1423**	-	
650 TRX Rincon 03-05	16	16	-	**4510-1466**	-	
680 TRX Rincon 06-14	16	16	-	**4510-1466**	-	
700 Pioneer 14-16	16	16	**4510-1453**	**4510-1466**	**4510-1100**	D
700 Pioneer 4 (4 seats) 14-16	16	16	**4510-1453**	-	**4510-1100**	D
JOHN DEERE						
550 Gator XUV 4x4 12-16	16	16	-	**4510-1466**	**4510-1100**	
550 Gator XUV 4x4 S4 12-16	16	16	-	-	**4510-1100**	
560 XUV/E 16-22	16	16	-	**4510-1466**	**4510-1100**	
560 XUV E S4/E 16-22	16	16	-	-	**4510-1100**	
590 XUVi/Power steering/E/M/ Special Edition Black 16-23	16	16	-	**4510-1466**	**4510-1100**	
590 XUVi S4/Power steering/E/M 16-23	16	16	-	-	**4510-1100**	
625(i) Gator XUV 4x4 10-16	17	16	**4510-0767**	-	**4510-1084**	G
825 XUV/Power steering/ Midnight Black SE/S4/E/M 10-20	18	17	**4510-0767**	-	**4510-1083**	A, G
825 XUV M S4 (serial #040001 and up) 21-23	17	17	**4510-0767**	-	**4506-0008**	G, J
835 XUV E/M/M CAB/M HVAC/R 18-20	18	17	**4510-1215**	-	**4510-1083**	G
835 XUV E/M/M CAB/M HVAC/R/Honor Edition (serial #040001 and up) 21-22	17	17	**4510-1215**	-	**4506-0008**	G, J
850(i) Gator RSX/Sport/Trail/ Midnight Black SE 12-15	18	18	-	-	**4510-0950**	A
860 RSX i/E/M 16-20	18	18	-	-	**4510-0950**	A
865 XUV E/M/M CAB/M HVAC/R 18-20	17	16	**4510-1215**	-	**4510-1084**	G
865 XUV E / M / M CAB / M HVAC / R (serial #040001 and up) 21-23	17	17	**4510-1215**	-	**4506-0008**	
855D XUV/Power steering/S4/E/M 10-20	17	16	**4510-0767**	-	**4510-1084**	G
855D XUV M S4 (serial #040001 and up) 21-23	17	17	**4510-0767**	-	**4506-0008**	
KAWASAKI						
620 KAF Mule 3010/Trans 4x4 05-08	15	16	-	-	**4510-1605**	C
650 KVF A/D/E Brute Force (Rear Rigid Axle) 02-14	16	16	-	**4510-1423**	-	
650 KVF G/H/F Brute Force 06-14	17	17	-	**4510-1421**	-	B, C
700 KVF A/B/D (Rear Rigid Axle) 04-07	16	16	-	**4510-1423**	-	
750 KVF Brute Force/EPS/SE 05-23	17	17	-	**4510-1421**	-	B, C
750 Teryx 4x4/LE/SPORT 08-13	18	18	-	**4510-1422**	**4510-0950**	A
800 Mule Pro FX/FXT/FXR/EPS/LE/Ranch Edition/ Platinium 15-23	18	18	-	-	**4506-0005**	G
950 KAF Mule 4010 Diesel/Trans 09-10	15	16	-	-	**4510-1605**	C
KUBOTA						
900 RTV-X Diesel 14-23	17	17	-	-	**4510-0949**	
1100 RTV-X C Diesel 14-23	17	17	-	-	**4510-0949**	
1120 RTV-X D Diesel 14-23	17	17	-	-	**4510-0949**	
1140 RTV-X (Forged rear a-arms) 16.5-23	17	17	-	-	**4510-0949**	
KYMCO						
375 MXU IRS 09-12	16	16	-	**4510-1466**	-	
450 MXU i/LE/EPS/Camo/Prime 12-18	16	16	-	**4510-1466**	-	
500 MXU 15	16	16	-	**4510-1466**	-	
500 MXU 07-11	16	16	-	**4510-1423**	-	
500 MXU i IRS/LE/EPS 09-18	16	16	-	**4510-1466**	-	
500 UXV i/LE/HE/SP/Turf/G 09-18	17	17	-	**4510-1421**	**4510-0949**	
700 MXU i/LE/EPS/Camo/Hunter/Prime 13-18	17	17	-	**4510-1421**	-	
700 UXV i/LE/EPS/HE/SP/Turf 14-17	17	17	-	**4510-1421**	**4510-0949**	
700 UXV i/LE/EPS/Hunter/Prime 18-20	17	17	**4510-1465**	**4510-1421**	**4510-0949**	
NORDIK MOTOR						
500 NK 4x4/D/L 08-09	16	16	-	**4510-1466**	-	

A. Certain restrictions apply.
B. Suspension lift kit required.
C. Temporary removal of body parts required.
D. Permanent vehicle modification required.
G. Permanent interference.
J. CVT/Air intake vent kit recommended.

BOLD GRAY part numbers are new for 2024

ATV/UTV TRACK SYSTEMS (CONT)

REPLACEMENT PARTS – SEE ORIGINAL PARTS DIAGRAMS WITH OWNER'S MANUAL OR SEE CAMSO WEBSITE FOR CAMSO PART NUMBERS.

FITS MODEL	FRONT SPROCKET	REAR SPROCKET	ADAPTER KIT PART #	ATV/UTV X4S UNDERCARRIAGE PART #	UTV 4S1 UNDERCARRIAGE PART #	NOTES
POLARIS						
450 Sportsman 06-07	17	16	**4510-0710**	**4510-1425**	-	
450 Sportsman H.O./EPS/Utility 16-20 (for arched A-arms only)	17	16	**4510-0710**	**4510-1425**	-	
450 Sportsman H.O./EPS/Utility 21-23	17	16	-	**4510-1425**	-	
500 Ranger 4x4/EFI 05-08	17	16	-	**4510-1425**	**4510-1096**	
500 Ranger 4x4/EFI 09	17	16	-	**4510-1425**	**4510-1096**	
500 Ranger 4x4/EFI 10-13	17	16	-	**4510-1425**	**4510-1096**	
500 Ranger Crew 4x4/EFI 11-13	17	16	-	-	**4510-1096**	
500 Sportsman (Front small hub) 04.5	17	16	-	**4510-1425**	-	
500 Sportsman EFI Touring HO 08-13	17	16	-	**4510-1425**	-	
500 Sportsman H.O. 05-07	17	16	**4510-0710**	**4510-1425**	-	
500 Sportsman H.O. 08-13	17	16	**4510-0710**	**4510-1425**	-	
500 Sportsman X2 08-09	17	16	-	**4510-1425**	-	HW
550 Sportsman/XP/EPS 09-14	17	16	**4510-0712**	**4510-1425**	-	
550 Sportsman Touring/EPS 10-14	17	16	**4510-0712**	**4510-1425**	-	
550 Sportsman X2/EPS 10-14	17	16	**4510-0712**	**4510-1425**	-	HW
570 Ranger/EPS (Full-size) 15	17	16	-	**4510-1425**	**4510-1096**	
570 Ranger/EPS/Premium (Mid-size) 14-21	17	16	-	**4510-1425**	**4510-1096**	
570 Ranger SP/Crew 22-23	17	16	**4506-0029**	-	-	
570 Ranger Crew/EPS (Full-size) 15	17	16	-	-	**4510-1096**	
570 Ranger Crew 4/EPS/Premium (Mid-size) 16-23	17	16	-	-	**4510-1096**	
570 Ranger Crew EFI/EPS (Mid-size) 14-15	17	16	-	-	**4510-1096**	
570 Ranger Crew XP 6 (Full-size) 16	17	16	-	-	**4510-1096**	
570 Ranger XP (w/o power steering) 16	17	16	-	**4510-1425**	**4510-1096**	
570 Sportsman/EPS/Utility 14-20	17	16	**4510-0710**	**4510-1425**	-	
570 Sportsman/EPS/Premium/Trail Package/ Utility/HD Utility LE/Utility HD 21-23	17	16	-	**4510-1425**	-	
570 Sportsman Touring/EPS 14-23	17	16	**4510-0710**	**4510-1425**	-	
600 Sportsman Twin 05-07	17	16	**4510-0710**	**4510-1425**	-	
600 Sportsman Twin 03-04.5	17	16	-	**4510-1425**	-	
700 Ranger 4x4 05-08	18	17	-	**4510-1426**	**4510-0951**	
700 Ranger Crew 4x4 08-09	17	16	-	-	**4510-1096**	
700 Ranger HD/XP 09	18	17	-	**4510-1426**	**4510-0951**	
700 Sportsman MV7 05-06	17	16	**4510-0710**	**4510-1425**	-	HW
700 Sportsman Twin 05-07	17	16	**4510-0710**	**4510-1425**	-	
700 Sportsman Twin 02-04.5	17	16	-	**4510-1425**	-	
700 Sportsman X2 08	17	16	-	**4510-1425**	-	HW
800 Ranger 6X6 EFI 10-16	18	17	-	-	**4510-0951**	
800 Ranger Crew/EFI/EPS 10-14	18	17	-	-	**4510-0951**	
800 Ranger EFI/HD/XP/XP EPS 10-14	18	17	-	**4510-1426**	**4510-0951**	
800 Ranger EFI Midsize/EPS 13-14	18	17	-	**4510-1426**	**4510-0951**	
800 Razor RZR/EPS/XC 08-14	18	17	-	**4510-1426**	**4510-0951**	A, B
800 Razor RZR 4 10-14	18	17	-	-	**4510-0951**	A
800 Razor RZR S/HO/EPS 09-14	18	17	-	-	**4510-0951**	A
800 Sportsman 6X6/Big Boss/Magnum 09-14	18	17	-	-	**4510-0951**	
800 Sportsman EFI 08-14	18	17	**4510-0710**	**4510-1426**	-	
800 Sportsman Touring 08-09	18	17	-	**4510-1426**	-	
800 Sportsman Twin EFI 05-07	18	17	**4510-0710**	**4510-1426**	-	
800 Sportsman X2 08-09	18	17	-	**4510-1426**	-	HW
850 Scrambler/XP/HO/EPS 13-22	18	17	**4510-0712**	**4510-1426**	-	
850 Sportsman (arched A-arms) 19	18	17	**4510-1102**	**4510-1426**	-	
850 Sportsman/XP/HO/EPS (straight A-arms) 09-23	18	17	**4510-0712**	**4510-1426**	-	
850 Sportsman High Lifter Edition (arched A-arms) 16-23	18	17	**4510-1102**	**4510-1426**	-	
850 Sportsman Premium (straight A-arms) 20-23	16	18	**4510-0712**	-	-	I
850 Sportsman SP (straight A-arms) 15-17	16	18	**4510-0712**	-	-	I
850 Sportsman SP/Premium/Trail Package (arched A-arms) 18-20	16	18	**4510-1102**	-	-	I
850 Sportsman Touring/SP (straight A-arms) 15-22	16	18	**4510-0712**	-	-	I
850 Sportsman Touring HO EPS (straight A-arms) 10-14	18	17	**4510-0712**	**4510-1426**	-	
850 Sportsman Ultimate Trail Edition (arched a-arms) 21-23	16	18	**4510-1102**	-	-	I
850 Sportsman WV850 HO 14	18	17	**4510-0712**	**4510-1426**	-	
850 Sportsman X2 11-12	18	17	**4510-0712**	**4510-1426**	-	HW
898 PRO XD 2000D AWD 19-21	16	17	**4510-1190**	-	-	G, I

A. Certain restrictions apply.
B. Suspension lift kit required.
G. Permanent interference.
HW. Heavy worker edition.
I. Polaris close ratio.

ATV/UTV TRACK SYSTEMS continued on next page.

BOLD GRAY part numbers are new for 2024

ATV/UTV TRACK SYSTEMS (CONT)

REPLACEMENT PARTS – SEE ORIGINAL PARTS DIAGRAMS WITH OWNER'S MANUAL OR SEE CAMSO WEBSITE FOR CAMSO PART NUMBERS.

FITS MODEL	FRONT SPROCKET	REAR SPROCKET	ADAPTER KIT PART #	ATV/UTV X4S UNDERCARRIAGE PART #	UTV 4S1 UNDERCARRIAGE PART #	NOTES
POLARIS (CONT)						
898 PRO XD 4000D AWD 19-21	16	17	**4510-1190**	-	-	G, I
898 Ranger Diesel (Europe only) 19-21	16	17	**4510-1190**	-	-	G, I
900 Ranger Crew XP/Crew 5/Crew 6 (w/o power steering) 16-19	18	17	-	-	**4510-0951**	G
900 Ranger Crew XP/XP-6/EPS 14-15	18	17	-	-	**4510-0951**	G
900 Ranger XP (w/o power steering) 16-19	18	17	-	-	**4510-0951**	G
900 Ranger XP/EPS/Deluxe/Hunter/Northstar 13-15	18	17	-	-	**4510-0951**	G
900 RZR (w/o power steering) (M10 rear a-arm bolt) 15-16	18	17	-	-	**4510-0951**	A
900 RZR (w/o power steering) (M12 rear a-arm bolt) 16.5-23	18	17	-	-	**4510-0951**	A
900 RZR EPS/Trail/XC (w/ power steering) (M10 rear a-arm bolt) 15-16	17	18	-	-	**4510-1093**	A, I
900 RZR EPS/Trail/XC/Premium (w/ power steering) (M12 rear a-arm bolt) 16.5-22	17	18	-	-	**4510-1093**	A, I
900 RZR S (w/o power steering) (M10 rear a-arm bolt) 15	18	17	-	-	**4510-0951**	A
900 RZR S/Trail/Sport (w/o power steering) (M12 rear a-arm bolt) 15.5-23	18	17	**4510-0855**	-	**4510-0951**	A
900 RZR S EPS (w/ power steering) (M10 rear a-arm bolt) 15	17	18	-	-	**4510-1093**	A, I
900 RZR S EPS/Premium (w/ power steering) (M12 rear a-arm bolt) 15.5-20	17	18	**4510-0855**	-	**4510-1093**	A, I
900 RZR S4 EPS (4 seats) 15-18	17	18	**4510-0855**	-	**4510-1093**	A, I
900 RZR XP/EPS/Jagged X 11-14	18	17	-	-	**4510-0951**	A
900 RZR XP 4 (4 seats) 12-14	18	17	-	-	**4510-0951**	A
904 Brutus/HD/PTO 13-14	17	16	-	-	**4510-1096**	F
904 Ranger 4x4 Diesel 11-14	17	16	-	-	**4510-1096**	
904 Ranger Crew 4x4 Diesel 11-14	17	16	-	-	**4510-1096**	
904 Ranger Diesel HST 14	17	16	-	-	**4510-1096**	F
1000 General/General 4/EPS/Deluxe/ Premium/Ride Command 16-23	17	18	**4510-0855**	-	**4510-1093**	A, E, I
1000 PRO XD 2000G AWD 20-21	16	17	**4510-1190**	-	-	G, I
1000 PRO XD 4000G AWD 20-21	161	17	**4510-1190**	-	-	G, I
1000 Ranger/EPS/Premium 20	16	17	**4510-1190**	-	-	G, I
1000 Ranger/EPS/Premium 21-23	16	17	**4510-1611**	-	-	G, I
1000 Ranger Crew/EPS/Premium 20	16	17	**4510-1190**	-	-	
1000 Ranger Crew/EPS/Premium 21-23	16	17	**4510-1611**	-	-	G, I
1000 Ranger Crew XP/EPS 17-18	17	18	-	-	**4510-1093**	G, I
1000 Ranger Crew XP EPS/Northstar/ Premium/20th 19-20	17	18	**4510-1190**	-	**4510-1093**	G, I
1000 Ranger XP Crew Premium/NorthStar/ Ultimate (straight A-arms) 21-23	17	18	**4510-1611**	-	**4510-1093**	G, I
1000 Ranger XP Crew Trail Boss/ Texas/ NorthStar/ High Lifter/Big Game/Waterfowl (arched a-arms) 21-22	17	18	**4510-1611**	-	**4510-1093**	G, I
1000 Ranger XP/EPS/Ranch/Hunter/ Northstar (except High lifter Ed.) 17	17	18	-	-	**4510-1093**	G, I
1000 Ranger XP EPS/Northstar/ Premium/20th/ABS 18-20	17	18	**4510-1190**	-	**4510-1093**	G, I
1000 Ranger XP Premium/NorthStar/Ultimate (straight A-arms) 21-23	17	18	**4510-1611**	-	**4510-1093**	G, I
1000 Ranger XP Trail Boss/Texas/NorthStar/High Lifter/Big Game/Waterfowl (arched a-arms) 21-23	17	18	**4510-1611**	-	**4510-1093**	G, 1
1000 RZR RS1 18-22	17	18	**4510-0807**	-	**4510-1093**	A, E, I
1000 RZR S EPS/Trail/Premium/Ultimate 16-23	17	18	**4510-0855**	-	**4510-1093**	A, E, I
1000 RZR S4 EPS (4 seats) 19-20	17	18	**4510-0855**	-	**4510-1093**	A, E, I
1000 RZR XP/EPS/Turbo (except Desert/ High lifter/Trail & Rock/Turbo S) 14-23	17	18	**4510-0807**	-	**4510-1093**	A, E, I
1000 RZR XP 4 EPS/Turbo/Dynamix/Ride Command/ Sport/Premium (4 seats) 14-22	17	18	**4510-0807**	-	**4510-1093**	A, E, I
1000 Scrambler XP 15-18	16	18	**4510-0712**	-	-	I
1000 Scrambler XP EPS 14	18	17	**4510-0712**	**4510-1426**	-	
1000 Scrambler XP S (55" wide) 20-21	18	17	**4510-1458**	**4510-1426**	-	
1000 Sportsman Touring XP/LE (straight A-arms) 15-21	16	18	**4510-0712**	-	-	I
1000 Sportsman XP (straight A-arms) 20-21	16	18	**4510-0712**	-	-	I
1000 Sportsman XP/High Lifter/Premium/Trail Package (arched A-arms) 16-22	16	18	**4510-1102**	-	-	I

A. Certain restrictions apply.
E. Important speed reduction.
F. No compliance with accessories.
G. Permanent interference.
I. Polaris close ratio.

BOLD GRAY part numbers are new for 2024

ATV/UTV TRACK SYSTEMS (CONT)

REPLACEMENT PARTS – SEE ORIGINAL PARTS DIAGRAMS WITH OWNER'S MANUAL OR SEE CAMSO WEBSITE FOR CAMSO PART NUMBERS.

FITS MODEL	FRONT SPROCKET	REAR SPROCKET	ADAPTER KIT PART #	ATV/UTV X4S UNDERCARRIAGE PART #	UTV 4S1 UNDERCARRIAGE PART #	NOTES
POLARIS (CONT)						
1000 Sportsman XP/Hunter Edition/Trail Package (straight A-arms) 20-21	16	18	**4510-0712**	-	-	I
1000 Sportsman XP/LE/Hunter Edition (arched A-arms) 17-22	16	18	**4510-1102**	-	-	I
1000 Sportsman XP/LE/Hunter Edition (straight A-arms) 15-16	16	18	**4510-0712**	-	-	G, I
1000 Sportsman XP S (55"W) 20-23	18	17	**4510-1458**	**4510-1426**	-	
1000 Sportsman XP Touring Trail 22-23	16	18	**4510-1102**	-	-	I
1028 Brutus/HD/PTO/CAB/Deluxe 15-18	17	16	-	-	**4510-1096**	F, D
1028 Ranger Crew Diesel 15-18	18	17	-	-	**4510-0951**	
1028 Ranger Diesel 15-18	18	17	-	-	**4510-0951**	
1028 Ranger Diesel HST/Deluxe 15-18	17	16	-	-	**4510-1096**	F, D
SUZUKI						
450 LTA King Quad 08-09	16	16	-	**4510-1466**	-	
500 King Quad AXi/XC/XP/LE/ Power Steering/SE/SE+ 09-23	16	16	-	**4510-1466**	-	B, C
700 LTA King Quad 05-07	18	18	-	**4510-1422**	-	B
700 Twin Peaks 04	16	16	-	**4510-1423**	-	
750 King Quad/AXi/X/XC/XP/LE/SE/ Power Steering/SE+ 08-23	18	18	-	**4510-1422**	-	B, G
TGB						
550 Blade i/SE EPS 18-19	16	16	-	**4510-1466**	-	
550 Blade i LT/EPS 18-19	16	16	-	**4510-1466**	-	
600 Blade i/LT/EPS/SE 18-19	17	17	-	**4510-1421**	-	
1000 Blade i LT/EPS 18-19	18	18	-	**4510-1422**	-	
YAMAHA						
450 (i) Grizzly & Kodiak 4x4/Ultramatic/EPS 05-14	16	16	-	**4510-1466**	-	
450 Kodiak/EPS/SE/SE with Diff-Lock 18-23	16	16	**4510-1196**	**4510-1466**	-	
550 Grizzly FI Auto 4x4/EPS/LE/S-LE 09-14	17	17	-	**4510-1421**	-	
660 Grizzly Auto 4x4 02-08	17	17	-	**4510-1421**	-	
660 YXR Rhino Auto 4x4 04-07	18	18	-	**4510-1422**	**4510-0950**	
700 Grizzly/EPS/SE/S-LE/SE-2/LE/XT-R 14-23	18	18	**4510-0743**	**4510-1422**	-	
700 Grizzly FI Auto 4x4/EPS 07-13	18	18	**4510-0583**	**4510-1422**	-	
700 Kodiak/EPS/SE 16-23	18	18	**4510-0583**	**4510-1422**	-	
700 Viking/EPS/SE/Ranch 14-23	17	17	**4510-0744**	**4510-1421**	**4510-0949**	
700 Viking VI/EPS/SE/Ranch 15-23	17	17	**4510-0744**	-	**4510-0949**	
700 Wolverine/R-SPEC/EPS/SE 16-18	18	18	-	**4510-1422**	**4510-0950**	B, G
700 YXR Rhino FI 08-13	18	18	-	**4510-1422**	**4510-0950**	
850 Wolverine X2 EPS/R-SPEC/SE 19	18	18	-	-	**4510-0950**	
850 Wolverine X2 EPS/R-SPEC/SE/XT-R 20-23	18	19	**4510-1619**	-	**4510-0950**	
850 Wolverine X4 EPS/SE 18-19	18	18	-	-	**4510-0950**	
850 Wolverine X4 EPS/SE/XT-R 20-23	18	18	**4510-1619**	-	**4510-0950**	
Wolverine RMAX 2 EPS/R-SPEC/Sport/SE/ LE/XT-R 21-23	18	18	**4506-0001**	-	**4506-0005**	
Wolverine RMAX 4 EPS/R-SPEC/SE/LE/XT-R 21-23	18	18	**4506-0001**	-	**4506-0005**	
1000 YXZ R/SE/SE 2/SS 16-18	18	18	-	-	**4510-0950**	

B. Suspension lift kit required.
C. Temporary removal of body parts required.
D. Permanent vehicle modification required.
F. No compliance with accessories.
G. Permanent interference.
I. Polaris close ratio.

ATV/UTV TRACK SYSTEMS continued on next page.

BOLD GRAY part numbers are new for 2024

ATV/UTV TRACK SYSTEMS (CONT)

REPLACEMENT PARTS – SEE ORIGINAL PARTS DIAGRAMS WITH OWNER'S MANUAL OR SEE CAMSO WEBSITE FOR CAMSO PART NUMBERS.

4702-0096





4702-0097



4702-0103



4702-0104



4702-0100



4750-0109



4750-0105

4750-0112

REPLACEMENT PARTS

DESCRIPTION	FITMENT	CURRENT CAMSO PART #	SUPERCEDED FROM CAMSO PART #	PART #
4S frame wheels, heavy-duty 132mm – all middle positions	ATV/UTV	1016-00-0132	1016-00-1132	**4702-0096**
4S frame wheels, 200mm – forward and rear	ATV	1016-00-0200	-	**4702-0097**
Injection wheel, 132mm x 50mm	UTV	7016-00-5220	7016-00-5134	**4702-0120**
Replacement wheel 133mm injection assembly	ATV	1016-00-5001	1016-00-0133, 1016-00-2132, 1016-00-3132, 1016-00-5000	**4702-0103**
Replacement wheel 201mm injection assembly	ATV	1016-00-6001	1016-00-0201, 1016-00-2200, 1016-00-3200, 1016-00-6000	**4702-0104**
2" plastic wheel cap	ATV	1017-00-0009	-	**4702-0100**
Spindle hub cap assembly, 4 pk	ATV/UTV	1017-00-7150	-	**4506-0032**
Wheel assembly 134mm	ATV	7016-00-0134	-	**4702-0117**
Wheel assembly 202mm	ATV	7016-00-0202	-	**4702-0118**
Wheel assembly 241mm	UTV	7016-00-2242	-	**4702-0119**
Wheel assembly 255mm	UTV	7016-00-2255	-	**4702-0121**
Wheel cap	ATV	1017-00-0042	-	**4702-0186**
Stabilizing rod assembly	UTV	1001-00-7005-SP	1001-00-7000	**4750-0105**
Stabilizing rod assembly	ATV	1001-00-7102 SP	1001-00-7002-SP, 1001-00-7002	**4750-0106**
Stabilizing rod assembly	UTV	1001-00-8005-SP	1001-00-8005	**4750-0107**
Dust cap stabilizer	ATV/UTV	1017-00-0157	1017-00-0147	**4750-0109**
Track guide, 4S	ATV	1085-00-7010	1085-00-7000, 1085-00-7001	**4750-0111**
Track guide front	UTV	1085-00-8000	-	**4750-0112**
Track guide front	UTV	7085-00-8000	-	**4750-0117**
Track guide, front 4S1	UTV	7085-00-8031	-	**4750-0143**
Track guide, rear 4S1	UTV	7085-00-8032	-	**4750-0144**
Track guide rear	UTV	1085-00-8001	-	**4750-0113**
Track guide rear	UTV	7085-00-8001	-	**4750-0118**
S-kit two bearings	ATV/UTV	7090-00-0001	-	**0215-1001**
S-kit three bearings	ATV/UTV	7090-00-0002	-	**0215-1002**
S-kit steering stabilizer	UTV	7015-00-8100	-	**4750-0125**
S-kit, stabilizing rod	ATV	7001-00-7504	-	**4750-0138**

[1] New sprocket ice scraper kit fits on all Tatou ATV 4S and UTV 4S systems.

BOLD GRAY part numbers are new for 2024

BRAKES

BRAKE PADS

Moose Racing/Moose Utility Division 396-407
Galfer 408-412
SBS 413-422
EBC 423-460
TRW 461-465
DP Brakes 466-480
Moto Master 481-487

BRAKE ROTORS

Moose Racing 488
TRW 488
SBS 488
EBC 489-493
Moto Master 494
Brake Rotor Bolts 495
Disc Brake Kit 495
Brake Drum Seals 495
Brake Lines & Adapters 496-500
Speed Bleeders 501
Brake Bleeder Caps 501
Brake Light Pressure Switch 501-502
Brake Light Banjo Bolts 502
Banjo Bolts/Washers 502
Brake Calipers 503
Brake Caliper Rebuild Kits 504-506
Brake Caliper Seals 506
Brake Caliper Pistons 507
Brake Caliper Pins 507-508
Wheel Cylinder Repair Kits 508
Master Cylinder Kits 509
Brake Fluid Reservoirs 509
Master Cylinder Rebuild Kits 510-511
Master Cylinder Covers/
E-Brake Block-Off Plates 511-512







1721-0621





M412-S47

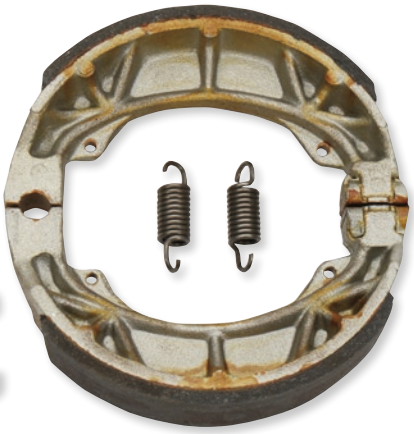

M9100



1720-0221



XCR BRAKE PADS AND SHOES BY DP BRAKES

- XCR pads are constructed of durable sintered metal, which stands up to the toughest conditions and provides equal braking power wet or dry
- Brake shoes are asbestos-free and offer good durability and performance

QUALIFIER BRAKE PADS

- Latest generation of aramid fiber material
- Progressive feel and rider feedback
- No rotor wear, and quiet

FITS MODEL	XCR FRONT PART #	XCR REAR PART #	QUALIFIER FRONT PART #	QUALIFIER REAR PART #
ARCTIC CAT/TEXTRON				
50 Y-6 (4x4) 04-05	**1723-0138**	-	-	-
50 Utility 06	**1723-0138**	-	-	-
DVX 50 06	**1723-0138**	-	-	-
Alterra 90 18-22	**1723-0138**	-	-	-
90 Y-12 02-05	**1723-0138**	-	-	-
90 Utility 06	**1723-0138**	-	-	-
DVX 90 06-19	**1723-0138**	-	-	-
250 4x4/2x4 99-04	**M914-S47**	**M914-S47**	**1720-0236**	**1720-0236**
250 2x4 05-06	**1721-0621**	**1721-0621**	**1720-0232**	**1720-0232**
300 4x4/2x4 98-04	**M914-S47**	**M914-S47**	**1720-0236**	**1720-0236**
300 4x4 05-16	**1721-0621**	**1721-0621**	**1720-0232**	**1720-0232**
375 2x4/4x4 02	**M914-S47**	**M914-S47**	**1720-0236**	**1720-0236**
400 2x4/4x4 98-04	**M914-S47**	**M914-S47**	**1720-0236**	**1720-0236**
400 FIS 4x4 05-06	**1721-0621**	**1721-0621**	**1720-0232**	**1720-0232**
400 FIS 4x4 Auxiliary brake 05-06	-	**M914-S47**	-	**1720-0236**
400 Auto/Manual FIS/TRV 07-13	**1721-0621**	**1721-0621**	**1720-0232**	**1720-0232**
400 Auto/Manual FIS/TRV Auxiliary brake 07-09	-	**M914-S47**	-	**1720-0236**
DVX 400/TS 04-09	**M811-S47**	**M817-S47**	**1720-0229**	**1720-0241**
425 ATV CR/Int 12-12	**1721-0621**	**1721-0621**	**1720-0232**	**1720-0232**
450 Alterra (Single Rider) 21-22	**1721-0621**	**1721-0621**	**1720-0232**	**1720-0232**
450 ATV/TRV/Int/XC 12-18	**1721-0621**	**1721-0621**	**1720-0232**	**1720-0232**
454 Bear Cat 96	**M914-S47**	**M914-S47**	**1720-0236**	**1720-0236**
Alterra 500 18-19	**1721-0621**	**1721-0621**	**1720-0232**	**1720-0232**
500 HDX Prowler/LTD/XT 17-22	**1721-0621**	**1721-0621**	**1720-0232**	**1720-0232**
500 All Models 98-04	**M914-S47**	**M914-S47**	**1720-0236**	**1720-0236**
500 All Models Auxiliary brake 98-04	-	**M914-S47**	-	**1720-0236**
500 All Models 05	**1721-0621**	**1721-0621**	**1720-0232**	**1720-0232**
500 All Models Auxiliary brake 05	-	**M914-S47**	-	**1720-0236**
500 All Models 06-18	**1721-0621**	**1721-0621**	**1720-0232**	**1720-0232**
500 All Models Auxiliary brake 06-18	-	**1721-0621**	-	**1720-0232**
550 H1/TRV/GT/Ltd Ed/Prowler/Cruiser 09-17	**1721-0621**	**1721-0621**	**1720-0232**	**1720-0232**
Alterra 550/XT 16-17	**1721-0621**	**1721-0621**	**1720-0232**	**1720-0232**

BOLD GRAY part numbers are new for 2024

XCR AND QUALIFIER BRAKE PADS AND SHOES BY DP BRAKES (CONT)

FITS MODEL	XCR FRONT PART #	XCR REAR PART #	QUALIFIER FRONT PART #	QUALIFIER REAR PART #
ARCTIC CAT/TEXTRON (CONT)				
Alterra 570 18-21	**1721-0621**	**1721-0621**	**1720-0232**	**1720-0232**
600 Alterra EPS/LTD/SE/XT 22-23	**1721-0621**	**1721-0621**	**1720-0232**	**1720-0232**
600 Alterra Black Hills Edition 23	**1721-0621**	**1721-0621**	**1720-0232**	**1720-0232**
600 Alterra Mud Pro 23	**1721-0621**	**1721-0621**	**1720-0232**	**1720-0232**
600 Alterra TRV EPS/LTD/XT 23	**1721-0621**	**1721-0621**	**1720-0232**	**1720-0232**
650 All Models 04-05	**1721-0621**	-	**1720-0232**	**1720-0232**
650 All Models Auxiliary brake 04-05	-	**M914-S47**	-	**1720-0236**
650 All Models 06-12	**1721-0621**	-	**1720-0232**	-
650 All Models Auxiliary brake 06-12	-	**1721-0621**	-	**1720-0232**
700 All Models inc Prowler 07-18	**1721-0621**	-	**1720-0232**	-
700 All Models Auxiliary brake 07-18	-	**1721-0621**	-	**1720-0232**
700 TBX GT 12-18	**1721-0621**	**1721-0621**	**1720-0232**	**1720-0232**
700 Wildcat 18-19	**1721-0621**	**1721-0621**	**1720-0232**	**1720-0232**
700 Alterra /XT/Mud Pro/SE EPS/TBX/VLX/EPS - Single Rider 16-21	**1721-0621**	**1721-0621**	**1720-0232**	**1720-0232**
700 Alterra TRV - 2 Seat/All Versions 18-22	**1721-0621**	**1721-0621**	**1720-0232**	**1720-0232**
700 Wildcat Sport X/XT/XT Ltd 15-17	**1721-2873**	**1721-0621**	-	**1720-0232**
700 Wildcat Sport X/XT/XT Ltd 18-19	**1721-2873**	**1721-2875**	-	-
700 Wildcat Trail XT 15-19	**1721-0621**	**1720-0232**	**1721-0621**	**1720-0232**
812 Prowler Pro Crew XT/Ranch Edition (6 Seat) 18-23	**1721-2875**	-	**1721-2874**	-
812 Prowler Pro/X/Hunter Edition/LTD EPS Edition (3 Seat) 18-23	**1721-2875**	-	**1721-2874**	-
951 Wildcat 4/4X/X/X Ltd/X SE EPS 13-16	**1721-3134**	**1721-0621**	-	**1720-0232**
998 Wildcat X Ltd (2 Seat) 19-22	**1721-2875**	**1721-2874**	-	-
998 Wildcat Black Hills Edition (2 Seat) 23	**1721-2875**	**1721-2874**	-	-
1000 LTD/Trail/X LTD 13-15	**1721-0621**	**1721-0621**	**1720-0232**	**1720-0232**
1000 4/4X/X/LTD 13-15	-	**1721-0621**	-	**1720-0232**
1000 ATV H2 EFI Mud Pro/XT 11-18	**1721-0621**	**1721-0621**	**1720-0232**	**1720-0232**
1000 H2 Cruiser/TRV/XT 09-17	**1721-0621**	**1721-0621**	**1720-0232**	**1720-0232**
1000 Thundercat 08-13	**1721-0621**	**1721-0621**	**1720-0232**	**1720-0232**
1000 Prowler 09-17	**1721-0621**	**1721-0621**	**1720-0232**	**1720-0232**
1000 Wildcat/GT/Ltd 11-18	**1721-0621**	**1721-0621**	**1720-0232**	**1720-0232**
1000 Wildcat 4/X1000 /LTD 13-16	-	**1721-0621**	-	**1720-0232**
Prowler EV Electric/EV iS (4-seat) 18-19	**1721-2873**	**1721-2874**	-	-
CAN-AM/BRP				
DS50/90/Quest 02-05	**1723-0139**	-	-	-
DS50/90 07-09	**1723-0139**	-	-	-
DS70 08-23	**1723-0138**	**1723-0140**	-	-
DS90 Mini/4 Str 08-23	**1723-0138**	**1723-0140**	-	-
DS90 X 08-23	**M312-S47**	**M312-S47**	-	-
Renegade 110 Efi/X/XC 23	**1723-0138**	**1723-0140**	-	-
Rally 175 03-07	**M312-S47**	-	-	-
Outlander 330 2x4 04-12	-	**M920-S47**	-	**1720-0234**
Outlander 330 4x4 04-12	-	**M920-S47**	-	**1720-0234**
Outlander 400 03	-	**M920-S47**	-	**1720-0234**
Outlander 400 2x4 04-12	-	**M920-S47**	-	**1720-0234**
Outlander 400 4x4 05-14	-	**M920-S47**	-	**1720-0234**
Outlander 400 XT 4x4 04-14	-	**M920-S47**	-	**1720-0234**
Outlander 400 MAX 4x4 04-12	-	**M920-S47**	-	**1720-0234**
Outlander 400 MAX STD/XT/EFI 4x4 06-14	-	**M920-S47**	-	**1720-0234**
Defender 430 HD5 17-18	-	**1721-2496**	-	-
Outlander 450 L/L MAX EFI 15-18 (right)	**1721-1446**	-	-	-
(Left)	**1721-1445**	-	-	-
450 Outlander DPS/Pro/PRP+STD/T/T Max/XT/XU/XU+ 19-23 (right)	**1721-1446**	**1721-1446**	-	-
(left)	**1721-1445**	-	-	-
450 Outlander 6x6 Max/T Max/Pro 19-23 (right)	**1721-1446**	**1721-1446**	-	-
(left)	**1721-1445**	-	-	-
Outlander 500 4x4 07-12	-	**M920-S47**	-	**1720-0234**
Outlander 500 EFI STD/DPS/XT 13-14 (right)	**1721-1446**	-	-	-
(Left)	**1721-1445**	-	-	-
Outlander 500 L/L MAX EFI 15-15 (right)	**1721-1446**	-	-	-
(Left)	**1721-1445**	-	-	-
Outlander 500 XT 4x4 07-12	-	**M920-S47**	-	**1720-0234**
Outlander 500 MAX 4x4 07-12	-	**M920-S47**	-	**1720-0234**
Outlander 500 MAX XT 4x4 07-12	-	**M920-S47**	-	**1720-0234**
Quest 500 02-04	-	**M919-S47**	-	**1720-0233**
Quest XT 500 02-04	-	**M919-S47**	-	**1720-0233**
Renegade 500 HO EFI 08-12	-	**M920-S47**	-	**1720-0234**
Renegade 500 EFI (Europe) 13 (right)	**1721-1445**	**1721-1446**	-	-
(Left)	**1721-1446**	-	-	-
Renegade 500 EFI 13-15 (right)	**1721-1445**	**1721-1445**	-	-
(Left)	**1721-1446**	**1721-1446**	-	-
Traxter 500 Autoshift 02-03	-	**M919-S47**	-	**1720-0233**
Traxter 500 Autoshift XT 03-03	-	**M919-S47**	-	**1720-0233**
Traxter 500 XL 02-05	-	**M919-S47**	-	**1720-0233**
Traxter 500 XL (7565) 03	-	**M919-S47**	-	**1720-0233**
Traxter 500 XL (7571) 03	-	**M919-S47**	-	**1720-0233**
Traxter 500 XT 02-05	-	**M919-S47**	-	**1720-0233**

XCR AND QUALIFIER BRAKE PADS AND SHOES BY DP BRAKES continued on next page.

BOLD GRAY part numbers are new for 2024

XCR AND QUALIFIER BRAKE PADS AND SHOES BY DP BRAKES (CONT)

FITS MODEL	XCR FRONT PART #	XCR REAR PART #	QUALIFIER FRONT PART #	QUALIFIER REAR PART #
CAN-AM/BRP (CONT)				
Traxter 500 MAX 03-03	-	**M919-S47**	-	**1720-0233**
Traxter 500 MAX XT 05	-	**M919-S47**	-	**1720-0233**
Traxter 500 Auto 04	-	**M919-S47**	-	**1720-0233**
Traxter 500 CVT 05	-	**M919-S47**	-	**1720-0233**
Traxter 500 HD5 17-18	-	**1721-2496**	-	-
500 Traxter HD4 17-21 (right)	**1721-2496**	**1721-2496**	-	-
(Left)	**1721-2495**	-	-	-
Outlander 570 L/L MAX EFI/ EPS/PRO/PRP+/STD/T/T Max/XT/ XU/XU+ 16-23 (right)	**1721-1446**	-	-	-
(Left)	**1721-1445**	-	-	-
Renegade 570 EFI 16-20 (right)	**1721-1445**	**1721-1445**	-	-
(Left)	**1721-1446**	**1721-1446**	-	-
DS 650 00-05	-	**M920-S47**	-	**1720-0234**
DS 650 Baja 02-04	-	**M920-S47**	-	**1720-0234**
DS 650 X 05-09	-	**M920-S47**	-	**1720-0234**
650 Defender HD7 Base/DPS/ HD7 Max 22-23 (right)	**1721-2496**	-	-	-
(Left)	**1721-2495**	-	-	-
Outlander 650 4x4 06-12	-	**M920-S47**	-	**1720-0234**
Outlander 650 6x6 EF 15-18 (right)	**1721-1446**	-	-	-
(Left)	**1721-1445**	-	-	-
Outlander 650 EFI STD/DPS/XT/XMR 13-22 (right)	**1721-1446**	**1721-1446**	-	-
(Left)	**1721-1445**	-	-	-
650 Outlander 6x6 DPS/Max/T- Max/T 18-23 (right)	**1721-1446**	**1721-1446**	-	-
(Left)	**1721-1445**	-	-	-
Outlander 650 XT 4x4 06-12	-	**M920-S47**	-	**1720-0234**
Outlander 650 MAX 4x4 06-12	-	**M920-S47**	-	**1720-0234**
Outlander 650 MAX XT 4x4 06-12	-	**M920-S47**	-	**1720-0234**
Outlander 650 MAX XT-P 10-12	-	**M920-S47**	-	**1720-0234**
Outlander 650 MAX EFI STD/DPS/XT/X/-P 13-18 (right)	**1721-1446**	-	-	-
(Left)	**1721-1445**	-	-	-
Quest 650 03	-	**M919-S47**	-	**1720-0233**
Quest MAX 650 04	-	**M919-S47**	-	**1720-0233**
Traxter 650 CVT 05	-	**M919-S47**	-	**1720-0233**
Traxter 650 XT CVT 05	-	**M919-S47**	-	**1720-0233**
Traxter 650 MAX CVT 05	-	**M919-S47**	-	**1720-0233**
650 Renegade STD/XMR (right) 18-23 (right)	**1721-2496**	**1721-2496**	-	-
(Left)	**1721-2495**	**1721-2495**	-	-
700 Commander HD7 DPS/XT 22-23 (right)	**1721-2496**	**1721-2496**	-	-
(Left)	**1721-2495**	**1721-2495**	-	-
700 Defender HD7 Base/Max 22 (right)	**1721-2496**	**1721-2496**	-	-
(Left)	**1721-2495**	**1721-2495**	-	-
700 Maverick Trail Base/DPS 22 (right)	**1721-2496**	**1721-2496**	-	-
(Left)	**1721-2495**	**1721-2495**	-	-
700 Traxter HD7 Base/XU 22 (right)	**1721-2496**	**1721-2496**	-	-
(Left)	**1721-2495**	**1721-2495**	-	-
Commander 800 R STD/XT/EFI/DPS 12-16 (right)	**M411-S47**	**M411-S47**	**1720-0237**	**1720-0237**
(Left)	**M412-S47**	-	**1720-0238**	-
Commander 800 R STD/XT/EFI/DPS 17-20 (right)	**1721-1888**	**M919-S47**	-	**1720-0233**
(Left)	**1721-1889**	**M920-S47**	-	**1720-0234**
Commander MAX 800 R STD/XT/EFI/DPS 17-20 (right)	**1721-1888**	**M919-S47**	-	**1720-0233**
(Left)	**1721-1889**	**M920-S47**	-	**1720-0234**
Defender DPS/XT 800 R EFI 16-20 (right)	**1721-2495**	**1721-2497**	-	-
(Left)	**1721-2496**	**1721-2498**	-	-
Defender 800 HD8/MAX 16-18 (right)	**1721-2495**	**1721-2497**	-	-
(Left)	**1721-2496**	**1721-2498**	-	-
Maverick Trail 800 18-21 (right)	**1721-2495**	**1721-2497**	-	-
(Left)	**1721-2496**	**1721-2498**	-	-
Outlander 800 4x4 06-09	-	**M920-S47**	-	**1720-0234**
Outlander 800 XT 06-12	-	**M920-S47**	-	**1720-0234**
Outlander 800 R XT 10-12	-	**M920-S47**	-	**1720-0234**
Outlander 800 R XT-P 10-12	-	**M920-S47**	-	**1720-0234**
Outlander 800 R X XC 11-12	-	**M920-S47**	-	**1720-0234**
Outlander 800 R X MR 11-12	-	**M920-S47**	-	**1720-0234**
Outlander 800 MAX 4x4 06-09	-	**M920-S47**	-	**1720-0234**
Outlander 800 MAX XT 4x4 06-09	-	**M920-S47**	-	**1720-0234**
Outlander 800 MAX R 10-13	-	**M920-S47**	-	**1720-0234**
Outlander 800 MAX R XT 10-12	-	**M920-S47**	-	**1720-0234**
Outlander 800 MAX R XT-P 10-12	-	**M920-S47**	-	**1720-0234**
Outlander 800 MAX LTD 4x4 06-09	-	**M920-S47**	-	**1720-0234**
Outlander 800 MAX R LTD 10-12	-	**M920-S47**	-	**1720-0234**
Outlander 800 R MAX EFI/DPS/XT/XT-P 12-15 (right)	**1721-1446**	-	-	-
(Left)	**1721-1445**	-	-	-
Renegade 800 EFI 07-11	-	**M920-S47**	-	**1720-0234**
Renegade 800 R 10-11	-	**M920-S47**	-	**1720-0234**
Renegade 800 R Xxc 10-11	-	**M920-S47**	-	**1720-0234**

BOLD GRAY part numbers are new for 2024

XCR AND QUALIFIER BRAKE PADS AND SHOES BY DP BRAKES (CONT)

FITS MODEL	XCR FRONT PART #	XCR REAR PART #	QUALIFIER FRONT PART #	QUALIFIER REAR PART #
CAN-AM/BRP (CONT)				
Renegade 800 STD/XXC/EFI 12-15 (right)	**1721-1445**	**1721-1445**	-	-
(Left)	**1721-1446**	**1721-1446**	-	-
Renegade 800 STD/XXC/EFI (Europe only) 12-14 (right)	**1721-1445**	**1721-1446**	-	-
(Left)	**1721-1446**	-	-	-
Renegade 800 X 08-11	-	**M920-S47**	-	**1720-0234**
Traxter 800 HD8/Max/HD10 16-21 (right)	**1721-2495**	**1721-2497**	-	-
(Left)	**1721-2496**	**1721-2498**	-	-
Traxter Max 800 HD8/HD10 17-21 (right)	**1721-2495**	**1721-2495**	-	-
(Left)	**1721-2496**	**1721-2496**	-	-
Outlander 850 R MAX EFI/DPS/XT/XT-P 16-23 (right)	**1721-1446**	-	-	-
(Left)	**1721-1445**	-	-	-
Renegade 850 EFI 16-20 (right)	**1721-1445**	**1721-1445**	-	-
(Left)	**1721-1446**	**1721-1446**	-	-
Maverick X3 925 Turbo All Models 17-23 (right)	**1721-2495**	**1721-2495**	-	-
(Left)	**1721-2496**	**1721-2496**	-	-
Commander 1000 STD/DPS/XT/EFI/LTD/XT-P 11-16 (right)	**M411-S47**	**M411-S47**	**1720-0237**	**1720-0237**
(Left)	**M412-S47**	-	**1720-0238**	-
Commander 1000 All models 17-20 (right)	**1721-1888**	**M919-S47**	-	**1720-0233**
(Left)	**1721-1889**	**M920-S47**	-	**1720-0234**
Commander MAX 1000 All models 17-20 (right)	**1721-1888**	**M919-S47**	-	**1720-0233**
(Left)	**1721-1889**	**M920-S47**	-	**1720-0234**
Commander R/XT-P X-MR 21-23 (right)	**1721-2495**	**1721-2495**	-	-
(Left)	**1721-2496**	**1721-2496**	-	-
Defender 1000 16-23 (all) (right)	**1721-2495**	**1721-2497**	-	-
(Left)	**1721-2496**	**1721-2498**	-	-
Maverick 1000 STD/X rs/ Xxc 13-14 (right)	**M411-S47**	**M919-S47**	**1720-0237**	**1720-0233**
(Left)	**M412-S47**	**M920-S47**	**1720-0238**	**1720-0234**
Maverick 1000 STD/XRS/XRS-DPS/XXC/XMR 13-18 (right)	**M411-S47**	**M919-S47**	**1720-0237**	**1720-0233**
(Left)	**M412-S47**	**M920-S47**	**1720-0238**	**1720-0234**
Maverick 1000 R XMR 14-18 (right)	**M411-S47**	**M919-S47**	**1720-0237**	**1720-0233**
(Left)	**M412-S47**	**M920-S47**	**1720-0238**	**1720-0234**
Maverick 1000 XDS-DPS 15 (right)	**1721-1888**	**M919-S47**	-	**1720-0233**
(Left)	**1721-1889**	**M920-S47**	-	**1720-0234**
Maverick 1000 MAX STD/XRS/XRS-DPS/XDS-DPS 14-15 (right)	**1721-1888**	**M919-S47**	-	**1720-0233**
(Left)	**1721-1889**	**M920-S47**	-	**1720-0234**
Maverick Trail 1000 18-23 (right)	**1721-2496**	**1721-2496**	-	-
(Left)	**1721-2495**	**1721-2495**	-	-
1000 Maverick Sport R/Max-R 19-23 (right)	**1721-2496**	**1721-2495**	-	-
(Left)	**1721-2495**	**1721-2495**	-	-
Outlander 1000 6x6 EFI 15-18 (right)	**1721-1446**	-	-	-
(Left)	**1721-1445**	-	-	-
Outlander 1000 STD/XT/EFI/DPS/XT/XT-P/XMR 12-23 (right)	**1721-1446**	-	-	-
(Left)	**1721-1445**	-	-	-
Outlander 1000 MAX EFI/LTD/XMR/DPS/XT/XT-P 13-23 (right)	**1721-1446**	-	-	-
(Left)	**1721-1445**	-	-	-
Outlander 1000 6x6 18-22 (all)	**1721-1228**		-	-
Renegade 1000 STD/XXC/EFI 12-21 (right)	**1721-1446**	**1721-1446**	-	-
(Left)	**1721-1445**	**1721-1445**	-	-
Renegade 1000 R EFI/Xmr 16-18 (right)	**1721-1446**	**1721-1446**	-	-
(Left)	**1721-1445**	**1721-1445**	-	-
Renegade 1000 STD/XXC/EFI (Europe only) 12-14 (right)	**1721-1446**	**1721-1446**	-	-
(Left)	**1721-1445**	-	-	-
Traxter 1000 HD9 Base/XU 22 (right)	**1721-2495**	**1721-2496**	-	-
(Left)	**1721-2495**	**1721-2496**	-	-
Traxter 1000 HD9 DPS 22-23 (right)	**1721-2495**	**1721-2496**	-	-
(Left)	**1721-2495**	**1721-2496**	-	-
Traxter 1000 HD10 17-21 (right)	**1721-2496**	**1721-2498**	-	-
(Left)	**1721-2495**	**1721-2497**	-	-
Traxter 1000 HD10 DPS/T Max 18-22 (right)	**1721-2496**	**1721-2496**	-	-
(Left)	**1721-2495**	**1721-2495**	-	-
Traxter 1000 HD10 Xmr 18-23 (right)	**1721-2496**	**1721-2498**	-	-
(Left)	**1721-2495**	**1721-2497**	-	-
Traxter 1000 HD10 XT 18-22 (right)	**1721-2496**	**1721-2498**	-	-
(Left)	**1721-2495**	**1721-2497**	-	-
Traxter 1000 HD10 T XU 22 (right)	**1721-2496**	**1721-2498**	-	-
(Left)	**1721-2495**	**1721-2497**	-	-
CFMOTO				
C-Force 400 14-17	**1721-1884**	**M930-S47**	-	-
C-Force 400 S 18-22	**1721-3133**	**M930-S47**	-	-
Z-Force 400 18-21	**1721-3133**	-	-	-
C-Force 450 16-23	**1721-3133**	**1721-3001**	-	-
C-Force 450 L 22-23	**1721-3133**	**1721-3001**	-	-
C-Force 500 14-16	**1721-1884**	**M930-S47**	-	-
C-Force 500 17-22	**1721-3133**	**1721-3001**	-	-
C-Force 500 S 18-22	**1721-3133**	**1721-3001**	-	-

XCR AND QUALIFIER BRAKE PADS AND SHOES BY DP BRAKES continued on next page.

BOLD GRAY part numbers are new for 2024

XCR AND QUALIFIER BRAKE PADS AND SHOES BY DP BRAKES (CONT)

FITS MODEL	XCR FRONT PART #	XCR REAR PART #	QUALIFIER FRONT PART #	QUALIFIER REAR PART #
CFMOTO (CONT)				
Terralander 500 12-13	**1721-1884**	-	-	-
Z-Force 500 Z5/Snyper/EPS LX 18-22	**1721-3133**	**1721-3001**	-	-
C-Force 550 16	**1721-1884**	-	-	-
U-Force 550 16-19 (right)	**M411-S47**	**M310-S47**	**1720-0237**	-
(Left)	**M412-S47**	-	**1720-0238**	-
U Force/Z Force 500/800/1000 18-21	**1721-3133**	**1721-3001**	-	-
U-Force 550 15 (right)	**M411-S47**	-	**1720-0237**	-
(Left)	**M412-S47**	-	**1720-0238**	-
Z-Force 550 15-16 (right)	**M411-S47**	-	**1720-0237**	-
(Left)	**M412-S47**	-	**1720-0238**	-
C-Force 600 19-22	**1721-3133**	**1721-3001**	-	-
C-Force 600 EPS Touring 21-22	**1721-3133**	**1721-3001**	-	-
Rancher 600 12 (right)	**M411-S47**	-	**1720-0237**	-
(Left)	**M412-S47**	-	**1720-0238**	-
Terracross 600 12 (right)	**M411-S47**	-	**1720-0237**	-
(Left)	**M412-S47**	-	**1720-0238**	-
Terralander 600 12	**1721-1884**	-	-	-
U-Force 600 EPS Touring 21-23	**1721-3133**	**1721-3001**	-	-
Z-Force 600 14 (right)	**M411-S47**	-	**1720-0237**	-
(Left)	**M412-S47**	-	**1720-0238**	-
Z-Force 600 21-23	**1721-3133**	**1721-3001**	-	-
C-Force 625 20-23	**1721-3133**	**1721-3001**	-	-
Terracross 625 EX 12-13 (right)	**M411-S47**	-	**1720-0237**	-
(Left)	**M412-S47**	-	**1720-0238**	-
Terralander 800 12-13	**1721-1884**	-	-	-
C-Force 800 14-16	**1721-1884**	**M930-S47**	-	-
C-Force 800 XC EPS 19-22	**1721-3133**	**1721-3001**	-	-
U-Force 800 14-17 (right)	**M411-S47**	**M310-S47**	**1720-0237**	-
(Left)	**M412-S47**	-	**1720-0238**	-
U-Force 800 18-20	-	**1721-3001**	-	-
U-Force 800 EPS 18-22	**1721-3133**	**1721-3001**	-	-
Z-Force 800 EX 14-16 (right)	**M411-S47**	-	**1720-0237**	-
(Left)	**M412-S47**	-	**1720-0238**	-
Z-Force 800 EX/EPS LX 18-22	**1721-3133**	**1721-3001**	-	-
Z-Force 800 HO EPS Trail 21-22	**1721-3133**	**1721-3001**	-	-
C-Force 850 XC 22-23	**1721-3133**	**1721-3001**	-	-
Z-Force 950 20-22 (all)	**1721-3133**	**1721-3001**	-	-
C-Force 100 18-23 (all)	**1721-3133**	**1721-3001**	-	-
U-Force 18-20	-	**1721-3001**	-	-
U-Force EPS 18-22	**1721-3133**	**1721-3001**	-	-
Z-Force 18-23 (all)	**1721-3133**	**1721-3001**	-	-
ETON				
AXL 50 Lightning 99-00	**1723-0138**	-	-	-
Draco 50 06-07	**1723-0138**	**M312-S47**	-	-
NXL 50 Lightning 01-02	**1723-0138**	-	-	-
RXL 50 Viper 02	**1723-0138**	-	-	-
RXL 50 Viper (disc) 03	**1723-0138**	**M312-S47**	-	-
TXL 50 Wizz 98-99	**1723-0138**	-	-	-
RXl 70 Viper 05-05	**1723-0138**	-	-	-
TXL 80 Wizz 98-99	**1723-0138**	-	-	-
AXL 90 Thunder 99-00	**1723-0138**	-	-	-
NXL 90 Thunder 01-02	**1723-0138**	-	-	-
RXL 90 Viper 02	**1723-0138**	-	-	-
RXL 90 Viper/R Viper (disc) 03-07	**1723-0138**	**M312-S47**	-	-
CXL 150 Challenger (disc) 02	-	**M412-S47**	-	**1720-0238**
EXL 150 Viper ST 06	**M312-S47**	-	-	-
EXL 150 Yukon ST 06-07	**M312-S47**	-	-	-
RXL 150 R Viper 05-09	-	**M412-S47**	-	**1720-0238**
YXL 150 Yukon (disc) 02-05	-	**M412-S47**	-	**1720-0238**
VXL 250 Vector 06-07	**M310-S47**	-	-	-
VXL 250 Racing 06-07	**M310-S47**	-	-	-
VXL 250 Vector ST shaft drive 06	**M310-S47**	-	-	-
Vortex 500 4x4 06-07	**M312-S47**	-	-	-
HONDA				
ATC70 86-77	-	**M9100**	-	-
TRX70 86-87	**1723-0138**	-	-	-
TRX90 P- 93-06	**M9100**	**M9122**	-	-
TRX90 Fourtrax/Sportrax/EX/X 93-23	**M9100**	**M9122**	-	-
TRX125 Fourtrax 85-88	**M9100**	**M9122**	-	-
ATC185 84-87	**M9100**	**M9122**	-	-
ATC200 80-83/ATC200ES 81-84	**M9100**	**M9122**	-	-
TRX200 FourTrax/SX 86-97	-	**M9122**	-	-
ATC250 SX/ES/ESF-ESJ Big Red 85-88	**M9122**	**M9119**	-	-
TRX250 F/G/H Fourtrax 85-87	**M9146**	**M9119**	-	-
TRX250R Fourtrax 86-89	-	-	**1720-0250**	-

BOLD GRAY part numbers are new for 2024

XCR AND QUALIFIER BRAKE PADS AND SHOES BY DP BRAKES (CONT)

FITS MODEL	XCR FRONT PART #	XCR REAR PART #	QUALIFIER FRONT PART #	QUALIFIER REAR PART #
HONDA (CONT)				
TRX250X 87-92	M811-S47	M811-S47	1720-0229	1720-0229
TRX250 Recon S 97-23	-	M9186	-	-
TRX250 Fourtrax Recon/ES 02-23	-	M9186	-	-
TRX250 Sportrax EX/X 01-20	M811-S47	M9186	1720-0229	-
TRX300 FWJ (2WD) 88-00	-	M9119	-	-
TRX300 (4WD) Fourtrax 88-00	M9150	M9119	-	-
TRX300 EX Fourtrax 93-00	M811-S47	M811-S47	1720-0229	1720-0229
TRX300 Sportrax EX/X 01-12	M811-S47	M811-S47	1720-0229	1720-0229
ATC350 86-88	-	-	1720-0250	-
FL350 Odessey/R 85-87	M9146	-	-	-
TRX350D 86-89	-	1723-0136	-	-
TRX350 Fourtrax Rancher/ES/4x4 00-06	M9150	M9167	-	-
FL400 R Pilot 89-93	M9146	-	-	-
TRX400 FW Fourtrax Foreman 4x4 95-00	M9150	M9167	-	-
TRX400 Fourtrax Foreman AT/GPS 04-09	M9150	M9167	-	-
TRX400 EX Fourtrax 99-00	M811-S47	M811-S47	1720-0229	1720-0229
TRX400 EX Sportrax 01-08	M811-S47	M811-S47	1720-0229	1720-0229
TRX400 X 12-14	M811-S47	M811-S47	1720-0229	1720-0229
TRX420 FourTrax Rancher AT/ES/2x4/4x4 07-23	M811-S47	M9167	1720-0229	-
TRX420 FourTrax Rancher 4X4/ES/FA5/FA6 (Disc Rear) 07-23	M811-S47	-	1720-0229	
TRX450 ES Foreman 4x4/S 4x4 98-01	M9150	M9167	-	-
TRX450 R Sportrax/ER 04-14	1721-0085	-	1720-0221	-
TRX500 15-16	M811-S47	-	1720-0229	-
TRX500 FA 05-14	1721-0622	1723-0136	-	-
TRX500 FA/FM5/FM6 15-20	M811-S47	-	1720-0229	-
TRX500 FE 05-11	1721-0622	1723-0136	-	-
TRX500 FE/1/2/FM1/FM2 12-20	M811-S47	1723-0136	1720-0229	-
TRX500 FGA 05-08	1721-0622	1723-0136	-	-
TRX500 FM 05-11	1721-0622	1723-0136	-	-
TRX500 FM 12-16	M811-S47	1723-0136	1720-0229	-
TRX500 FPA 09-13	1721-0622	1723-0136	-	-
TRX500 FPE 07-11	1721-0622	1723-0136	-	-
TRX500 FPE 12-13	M811-S47	1723-0136	1720-0229	-
TRX500 FPM 08-11	1721-0622	1723-0136	-	-
TRX500 FPM 12-13	M811-S47	1723-0136	1720-0229	-
TRX500 TM 05-06	1721-0622	1723-0136	-	-
TRX520 FE/FM Fourtrax Foreman 4x4 (Drum rear) 20-24	M811-S47	M9167	1720-0229	-
TRX520 FE/FM Fourtrax Foreman Rubicon 4x4 (Disc rear) 20-24	M811-S47	-	1720-0229	-
TRX650 Rincon 03-09	M9150	-	-	-
TRX680 Fourtrax Rincon/GP scape/FA 06-21	1721-0622	-	-	-
SXS 700 M2/M4 Pioneer 14-24	1721-3229	-	-	-
TRX700XX 08-09	1721-0085	-	1720-0221	-
SXS1000 Pioneer 16-23	-	1721-0622	-	-
HYOSUNG				
Quad 450 Sport 09-09	M107-S47	M107-S47	1720-0231	1720-0231
JOHN DEERE				
Trail Buck 500/650 EX/EXT 04-05 (right)	M920-S47	M919-S47	-	-
(Left)	M919-S47	-	-	-
XUV Gator 550 All Models Up to 040000- 12-13 (right)	M411-S47	-	-	-
(Left)	M412-S47	-	-	-
XUV Gator 550 All Models From 040001- 14-16	1721-2875	1721-2874	-	-
XUV Gator 560 All Models 14-23	1721-2875	1721-2874	-	-
XUV Gator 590 All Models 14-23	1721-2875	1721-2874	-	-
HPX Gator Petrol 18-23	1721-3228	1721-3228	-	-
XUV Gator 825 All Models 11-23	1721-3134	1721-3228	-	-
XUV Gator 835 All Models 18-23	1721-2875	1721-2874	-	-
RSX Gator 850 All Models Up to 040000- 12-13 (right)	M411-S47	-	-	-
(Left)	M412-S47	-	-	-
RSX Gator 850 All Models From 040001- 14-16	1721-2875	1721-2874	-	-
XUV Gator 850 All Models 13 (right)	M411-S47	-	-	-
(Left)	M412-S47	-	-	-
XUV Gator 855 All Models 11-23	1721-3134	1721-3228	-	-
RSX Gator 860 All Models 16-21	1721-2875	1721-2874	-	-
XUV Gator 865 All Models 18-23	1721-2875	1721-2874	-	-
KAWASAKI				
KFX50 07-24	1723-0138	-	-	-
KFX90 KSF 07-24	1723-0138	-	-	-
KLF110 A1-2/B1-2 Mojave 86-88	1723-0001	-	-	-
KLF185 A2-A4 Bayou 86-88	M9161	-	-	-
KLT185 86-87	1723-0001	-	-	-
KLF220 A1-A12 Bayou 88-02	M9161	-	-	-
KLF250 A Bayou 03-11	M9161	-	-	-
KSF300 Mojave 87-04	-	M811-S47	-	1720-0229
KXF250A1/A2 Tecate-87-88	-	M811-S47	-	1720-0229
KXT250 Tecate B2-87-87	M310-S47	M811-S47	-	1720-0229

XCR AND QUALIFIER BRAKE PADS AND SHOES BY DP BRAKES continued on next page.

BOLD GRAY part numbers are new for 2024

XCR AND QUALIFIER BRAKE PADS AND SHOES BY DP BRAKES (CONT)

FITS MODEL	XCR FRONT PART #	XCR REAR PART #	QUALIFIER FRONT PART #	QUALIFIER REAR PART #
KAWASAKI (CONT)				
KAF300 Mule 500 92-95	-	M9202	-	-
KAF300C Mule 550 97-00	-	M9202	-	-
KAF300D Mule 250	-	M9202	-	-
KEF300 Lakota/Lakota Sport 95-04	-	M811-S47	-	1720-0229
KLF300 B1-B16 Bayou-88-04	M310-S47	-	-	-
KLF300 C1-C15 Bayou/4x4-89-05 (right)	M412-S47	M9145	1720-0238	-
(Left)	M411-S47	-	1720-0237	-
KVF300 Prairie A/B/2x4/4x4-99-02	M107-S47	M9145	1720-0231	-
KVF360 B Prairie-03-12	M107-S47	-	1720-0231	-
KVF360 C Prairie 4x4-03-13	M107-S47	-	1720-0231	-
KAF400 B/BAF (Mule 600 2x4) 06-18	M9202	M9202	-	-
KAF400 FEF (Mule 610 4x4/XC/Camo/SE) 10-18	M9202	M9202	-	-
KAF400 (Mule 610, 4x4, SX, SE, All) 17-23	M9202	M9202	-	-
KLF400 B1-B7 Bayou/4x4-93-99 (right)	M412-S47	M9145	1720-0238	-
(Left)	M411-S47	-	1720-0237	-
KVF400/4x4 Prairie/C/D-97-02	M107-S47	M9145	1720-0231	-
KFX450R-08-14 (right)	M326-S47	M811-S47	-	1720-0229
(Left)	M929-S47	-	-	-
KVF650 Prairie-02-03 (right)	M326-S47	-	-	-
(Left)	M929-S47	-	-	-
KVF650 Brute Force-04-13 (right)	M326-S47	-	-	-
(Left)	M929-S47	-	-	-
KVF650 Brute Force 4x4i-06-16 (right)	M412-S47	-	1720-0238	-
(Left)	M411-S47	-	1720-0237	-
KFX700 V-Force Prairie-03-09 (right)	M326-S47	-	-	-
(Left)	M929-S47	-	-	-
KVF700 4x4-03-09 (right)	M326-S47	-	-	-
(Left)	M929-S47	-	-	-
KVF750 Brute Force 4x4i-04-23 (right)	M412-S47	-	1720-0238	-
(Left)	M411-S47	-	1720-0237	-
KAF820 Mule PRO-FX/FXR/FXT 16-23 (right)	M412-S47	-	1720-0238	-
(Left)	M411-S47	-	1720-0237	-
KAF1000 Mule Pro-DX (All) 16-23 (right)	M412-S47	-	1720-0238	-
(Left)	M411-S47	-	1720-0237	-
KYMCO				
MX50 Mongoose 04-08	1723-0139	1723-0140	-	-
Mongoose 50 08-09 (rear disc model)	1723-0139	-	-	-
MX70 Mongoose 07-16	1723-0139	-	-	-
MX90 MongooseR 02-22	1723-0139	-	-	-
MXU150 05-14	M9100	-	-	-
Maxxer 450 Ri 12-15	1721-0621	1721-1886	1720-0232	-
Maxxer 450 18-19	1721-0621	1721-0621	1720-0232	1720-0232
MXU 450 I 12-13	1721-0621	1721-1886	1720-0232	-
UVX 450 i 15-22	1721-0621	1721-0621	-	-
MXU 500 I DX 12-21	1721-1885	-	-	-
MXU 550 I 12-21	1721-1885	1721-1886	-	-
MXU 550 I 22	1721-1885	-	-	-
MXU 700 I 13-18	1721-1885	1721-1886	-	-
MXU 700 I EX 19-23	-	1721-0621	-	1720-0232
UXV 700 I 14-22	1721-0621	1721-1886	1720-0232	-
POLARIS				
Outlaw 50 08-19	1723-0139	1723-0140	-	-
Predator 50 03-07	1723-0139	1723-0140	-	-
Scrambler 50 01-03	1723-0139	1723-0140	-	-
Outlaw 90 08-14	1723-0139	1723-0140	-	-
Predator 90 03-06	1723-0139	1723-0140	-	-
Scrambler 90 01-12	1723-0139	1723-0140	-	-
Sportsman 90 01-16	1723-0139	1723-0140	-	-
Outlaw 110 16-23	1723-0139	1723-0140	-	-
Sportsman 110 12-23	1723-0139	1723-0140	-	-
ACE 150 17-21	M107-S47	M919-S47	-	-
Ranger 150 18-23	M107-S47	M919-S47	-	-
Phoenix 200 06-23	-	M9122	-	-
Ranger 200 22-23	-	M919-S47	-	-
Sawtooth 200 06-08	M312-S47	M9122	-	-
Cyclone X 250 87	M9111	-	-	-
Trail Blazer 250 98	M902-S47	M909-S47	1720-0230	-
Trail Blazer 250 06	M902-S47	M932-S47	1720-0230	1720-0240
Trail Blazer ES 250 99-04	M902-S47	-	1720-0230	1720-0235
Trail Boss 250 98-99	M902-S47	M909-S47	1720-0230	-
Xplorer 4x4 250 00	M902-S47	-	1720-0230	1720-0235
Sportsman 4x4 300 08-10	M902-S47	M902-S47	1720-0230	1720-0230
Xplorer 300 96-00	M902-S47	M909-S47	1720-0230	-
Xpress 300 98-05	M902-S47	M909-S47	1720-0230	-
Sportsman ACE 325 EFI/Euro/HD/MD/EPS 15-18	1721-1229	1721-1230	-	1720-0242

BOLD GRAY part numbers are new for 2024

XCR AND QUALIFIER BRAKE PADS AND SHOES BY DP BRAKES (CONT)

FITS MODEL	XCR FRONT PART #	XCR REAR PART #	QUALIFIER FRONT PART #	QUALIFIER REAR PART #
POLARIS (CONT)				
Magnum (2x4) 325 02-05	M902-S47	M932-S47	1720-0230	1720-0240
Magnum (4X4) 325 00	M902-S47	-	1720-0230	1720-0235
Ranger Elec EV 15	1721-1229	1721-1230	-	1720-0242
Ranger Elec EV Parking Brake 15	-	1721-1737	-	-
Ranger 325 ETX 15	1721-1230	1721-1230	1720-0242	1720-0242
Sportsman 325 ACE EFI/Euro/HD 15	1721-1229	1721-1230	-	1720-0242
Sportsman 325 ETX EFI 15	M902-S47	1721-1228	1720-0230	-
Trail Boss 325 00-05	M902-S47	-	1720-0230	1720-0235
Xpedition 325 00	M902-S47	-	1720-0230	1720-0235
Xpedition 325 02	M902-S47	M932-S47	1720-0230	1720-0240
ATP 4x4 330 04-07	M902-S47	M902-S47	1720-0230	1720-0230
Magnum 2x4 330 HDS 03	M902-S47	M932-S47	1720-0230	1720-0240
Magnum 4x4 330 Magnum 4x4 03-04	M902-S47	M932-S47	1720-0230	1720-0240
Trail Blazer 330 Trail Blazer 04	M902-S47	-	1720-0230	1720-0235
Trail Blazer 330/Intl 08-12	M902-S47	M932-S47	1720-0230	1720-0240
Trail Boss 330 Trail Boss 03 07	M902-S47	-	1720-0230	1720-0235
Trail Boss 330/Intl 08-12	M902-S47	M932-S47	1720-0230	1720-0240
Sportsman 335 99-00	M902-S47	-	1720-0230	1720-0235
L 2x4/4x4 350 91-93	M902-S47	M909-S47	1720-0230	-
Ranger 4x4 400 10-14	1721-1230	1721-1230	1720-0242	1720-0242
Scrambler 400 98-02	M902-S47	-	1720-0230	1720-0235
Sport 400 98	M902-S47	M909-S47	1720-0230	-
Sport 400 99-00	M902-S47	-	1720-0230	1720-0235
Sportsman 400 01-02	M902-S47	-	1720-0230	1720-0235
Sportsman 400 03-05	M902-S47	M932-S47	1720-0230	1720-0240
Sportsman 400 08-10	M902-S47	M902-S47	1720-0230	1720-0230
Sportsman 400 11-14	M902-S47	1721-1228	1720-0230	-
Trail Blazer 400 03	M902-S47	-	1720-0230	1720-0235
Xplorer 400 98	M902-S47	M909-S47	1720-0230	-
Xplorer 400 99-00	M902-S47	-	1720-0230	1720-0235
Magnum 2x4 425 98	M902-S47	M909-S47	1720-0230	-
Magnum 4x4 425/SWED 98	M902-S47	M909-S47	1720-0230	-
Xpedition 4x4 425 00	M902-S47	-	1720-0230	1720-0235
Xpedition 4x4 425 02	M902-S47	M932-S47	1720-0230	1720-0240
Outlaw MXR 450 09	1721-0836	M902-S47	-	1720-0230
Outlaw S 450 08-09	1721-0836	M902-S47	-	1720-0230
Sportsman 450/EPS 06-19	M902-S47	M932-S47	1720-0230	1720-0240
Sportsman 450 HO EFI MD Tractor 16-20	M902-S47	1721-1228	1720-0230	-
450 Sportsman HO/HO EPS/Utility 21-23	1721-1228	1721-1228	-	-
Diesel 455 99-00	M902-S47	-	1720-0230	1720-0235
ATP 500 04-05	M902-S47	M932-S47	1720-0230	1720-0240
Big Boss 6x6 SWED 500 98-99	M902-S47	M909-S47	1720-0230	-
Magnum 500/RMK 4x4 99-01	M902-S47	-	1720-0230	1720-0235
Magnum 500/RMK 4x4 02-05	M902-S47	M932-S47	1720-0230	1720-0240
Outlaw 500 06-09	M902-S47	M902-S47	1720-0230	1720-0230
Predator 500 03-05	M902-S47	M902-S47	1720-0230	1720-0230
Predator E 500 06-09	M902-S47	M932-S47	1720-0230	1720-0240
500 Ranger 2x4/4x4 08-10 (Carb & EFI)	1721-1229	1721-1230	-	1720-0242
500 Ranger 4x4 EFI 11-22	1721-1230	1721-1230	1720-0242	1720-0242
500 Ranger 6x6 04-05	1721-1230	1721-1230	1720-0242	1720-0242
500 Ranger Series 10 6x6	1721-1230	1721-1230	1720-0242	1720-0242
Scrambler 500 05-12	M902-S47	M932-S47	1720-0230	1720-0240
Scrambler 4x4 500 98-04	M902-S47	-	1720-0230	1720-0235
Sportsman 500/4x4 98-04	M902-S47	-	1720-0230	1720-0235
Sportsman 500/SWED 98	M902-S47	M909-S47	1720-0230	-
Sportsman 500/SWED/Rem.Ed-99-02	M902-S47	-	1720-0230	1720-0235
Sportsman 500 03-05	M902-S47	M932-S47	1720-0230	1720-0240
Sportsman 500/500RSE 98-00	M902-S47	-	1720-0230	1720-0235
Sportsman ACE 500 17	1721-1230	M902-S47	1720-0242	1720-0230
Sportsman 6x6 500 06-09	M902-S47	-	1720-0230	-
Sportsman EFI E 500 06	M902-S47	-	1720-0230	-
Sportsman E 500 06-09	M902-S47	M932-S47	1720-0230	1720-0240
500 Sportsman EFI/HO 09-10 (all)	M902-S47	-	1720-0230	1720-0240
Sportsman EFI X2 500 06-09	M902-S47	M902-S47	1720-0230	1720-0230
Sportsman EFI Tractor 500 09-10	M902-S47	M932-S47	1720-0230	1720-0240
Sportsman EFI X2 500 08-09	M902-S47	M932-S47	1720-0230	1720-0240
Sportsman Forest Tractor 500 11-14	M902-S47	1721-1228	1720-0230	-
Sportsman H.O. 500/EFI 06-09	M902-S47	M932-S47	1720-0230	1720-0240
Sportsman H.O. 500/EFI 10-12	M902-S47	1721-1228	1720-0230	-
Sportsman H.O. 500/EFI INTL 10	M902-S47	M932-S47	1720-0230	1720-0240
Sportsman Touring EFI 500 08-09	M902-S47	M902-S47	1720-0230	1720-0230
Sportsman Touring H.O 500 10-12	M902-S47	1721-1230	1720-0230	1720-0242
Sportsman Touring H.O Intl 500 10	M902-S47	M932-S47	1720-0230	1720-0240
Sportsman Touring 500 08-09	M902-S47	M932-S47	1720-0230	1720-0240
Sportsman X2 500 10	1721-1228	1721-1228	-	-

XCR AND QUALIFIER BRAKE PADS AND SHOES BY DP BRAKES continued on next page.

BOLD GRAY part numbers are new for 2024

XCR AND QUALIFIER BRAKE PADS AND SHOES BY DP BRAKES (CONT)

FITS MODEL	XCR FRONT PART #	XCR REAR PART #	QUALIFIER FRONT PART #	QUALIFIER REAR PART #
POLARIS (CONT)				
Sportsman XP 500 09-10	**1721-1228**	**1721-1228**	-	-
Sportsman Forest 500 11-12	**M902-S47**	**M932-S47**	**1720-0230**	**1720-0240**
Worker 4x4 EBS 500 98-00	**M902-S47**	-	**1720-0230**	**1720-0235**
Xplorer 4x4 500 97	**M902-S47**	**M909-S47**	**1720-0230**	-
Outlaw IRS 525 07-11	**1721-0836**	**M902-S47**	-	**1720-0230**
Outlaw S 525 07-11	**1721-0836**	**M902-S47**	-	**1720-0230**
Sportsman EPS 550/Intl/X2/XP/EPS/HD 10-14	**1721-1228**	**1721-1228**	-	-
Sportsman Forest 550 11-14	**1721-1228**	**1721-1228**	-	-
Sportsman Touring EPS 550 10-14	**1721-1228**	**1721-1228**	-	-
Commercial 570 Mid-Size 22-23	**1721-1229**	-	-	-
570 Ranger 2 Seat Version 15-21	**1721-1230**	**1721-1230**	-	-
570 Ranger 2 Seat Version 22-23	**1721-0836**	**1721-0836**	-	-
570 Ranger EPS 2 Seat Version 17-22	**1721-1230**	**1721-1230**	-	-
570 Ranger Crew 3 Seat Version 18-23	**1721-1229**	**1721-1230**	-	-
570 Ranger Crew 4 Seat Version 22-23	**1721-1229**	**1721-0836**	-	-
570 Ranger Full Size 6 Seat Version 18-23	**1721-1229**	**1721-1229**	-	-
RZR 570 EFI 12-20	**1721-0836**	**M902-S47**	-	**1720-0230**
Sportsman ACE 570 14-16	**1721-1229**	**1721-1230**	-	**1720-0242**
Sportsman ACE 570 EFI/HD/SP 17-18	**1721-1229**	**M902-S47**	-	**1720-0230**
Sportsman 570 ACE EFI/Euro 15-19	**1721-1229**	**1721-1230**	-	**1720-0242**
Sportsman 570 EFI/XP EPS//MD/UTE HD/SP/SP Touring/Tractor 14-21	**1721-1228**	**1721-1228**	-	-
Sportsman 570 Touring EFI/Intl 14	**1721-1228**	**1721-1228**	-	-
570 Sportsman EPS/Touring/Utility/ Hunter/Trail 21-22	**M902-S47**	**M932-S47**	**1720-0230**	**1720-0240**
570 Sportsman 6x6/6x6 Tractor 18-22	**M902-S47**	**M932-S47**	**1720-0230**	**1720-0240**
Sportsman 570 EFI X2 EPS 15-19	**1721-1230**	**1721-1228**	**1720-0242**	-
Sportsman 570 6x6/6x6 Tractor 18	**1721-1230**	**1721-1228**	**1720-0242**	-
Sportsman 600 03-05	**M902-S47**	**M932-S47**	**1720-0230**	**1720-0240**
Ranger 4x4 EFI 700 09	**1721-1229**	**1721-1230**	-	**1720-0242**
Ranger 4x4 EFI Crew 700 09	**1721-1229**	**1721-1229**	-	-
Ranger 6x6 EFI 700 08	**1721-1230**	**1721-1230**	**1720-0242**	**1720-0242**
Ranger 6x6 EFI 700 09	**1721-1229**	**1721-1230**	-	**1720-0242**
Ranger XP 4x4 700 08	**1721-1229**	**1721-1230**	-	**1720-0242**
Sportsman 700 02-07	**M902-S47**	**M932-S47**	**1720-0230**	**1720-0240**
Sportsman X2 EFI 700 08-09	**M902-S47**	**M902-S47**	**1720-0230**	**1720-0230**
Ranger 4x4 EFI 800 10-13	**1721-1229**	**1721-1230**	-	**1720-0242**
Ranger EFI 800 Midsize 13-14	**1721-1230**	**1721-1230**	**1720-0242**	**1720-0242**
Ranger EFI 800 Midsize Parking Brake 13-14	**1721-1737**	-	-	-
Ranger EFI 800 Crew 10-14	**1721-1229**	**1721-1229**	-	-
Ranger EFI 800 Crew Parking Brake 10-14	**1721-1737**	-	-	-
Ranger 6x6 EFI 800 10-16	**1721-1229**	**1721-1229**	-	-
Ranger 6x6 EFI 800 Parking Brake 10-16	**1721-1737**	-	-	-
RZR EFI 800/Intl 08-12	**1721-0836**	**M902-S47**	-	**1720-0230**
RZR S EFI 800 09-14	**1721-0836**	**M902-S47**	-	**1720-0230**
RZR-4 EFI 800/EPS-10-14	**1721-1229**	**1721-1230**	-	**1720-0242**
Ranger XP 800 12-12	**1721-1229**	**1721-1230**	-	**1720-0242**
Sportsman EFI 800/HO 05-08	**M902-S47**	**M932-S47**	**1720-0230**	**1720-0240**
Sportsman EFI 800/HO 12-14	**M902-S47**	**1721-1228**	**1720-0230**	-
Sportsman EFI 800 12	**1721-1228**	**1721-1228**	-	-
Sportsman EFI 6X6 800 10-14	**M902-S47**	**M932-S47**	**1720-0230**	**1720-0240**
Sportsman Forest 800 12	**M902-S47**	**1721-1228**	**1720-0230**	-
Sportsman Forest 6x6 800 12	**M902-S47**	**M932-S47**	**1720-0230**	**1720-0240**
Sportsman Touring EFI 800 08-09	**M902-S47**	**M902-S47**	**1720-0230**	**1720-0230**
Sportsman Touring EFI Intl 800 08-09	**M902-S47**	**M932-S47**	**1720-0230**	**1720-0240**
Sportsman X2 EFI 800 07-09	**M902-S47**	**M902-S47**	**1720-0230**	**1720-0230**
Scrambler 850 HO EPS/Int/MD/EU 13-22	**1721-1228**	**1721-1228**	-	-
Sportsman Forest 850 11-15	**1721-1228**	**1721-1228**	-	-
Sportsman 48" /Premium/Ultimate Trail 16-23	**1721-1228**	**1721-1228**	-	-
Sportsman 850 SP 16-17	**1721-1228**	**1721-1228**	-	-
Sportsman Touring EPS 850 10-15	**1721-1228**	**1721-1228**	-	-
Sportsman XP 850 XP/X2 EFI/SP/SP Touring/MD 09-22	**1721-1228**	**1721-1228**	-	-
Sportsman XP EPS 850 09-19	**1721-1228**	**1721-1228**	-	-
Sportsman XP EPS Intl 850 09-19	**1721-1228**	**1721-1228**	-	-
Sportsman 850 High Lifter 16-19	**1721-1228**	**1721-1228**	-	-
Commercial 900 2024 (all)	**1721-1229**	**1721-0836**	-	-
Sportsman ACE 900 16-19	**1721-1229**	**1721-1230**	-	**1720-0242**
Brutus 900 HD 15-18	**1721-1229**	**1721-1230**	-	**1720-0242**
Ranger 900 15-20	**1721-2167**	**1721-0836**	-	-
Ranger 900 Crew XP 18	**1721-1229**	-	-	-
Ranger Diesel 900 12-15	**1721-1229**	**1721-1230**	-	**1720-0242**
Ranger Diesel 900 Parking Brake 12-15	**1721-1737**	-	-	-
Ranger Diesel 900 Crew 14-16	**1721-1229**	**1721-1229**	-	-
Ranger Diesel 900 Crew Parking Brake 14-15	**1721-1737**	-	-	-
Ranger Diesel 902D 19-22	**1721-1229**	**1721-0836**	-	-
RZR 4 900 15-20	**1721-1229**	**1721-1230**	-	**1720-0242**
RZR XP 900 11-14	**1721-1229**	**1721-1230**	-	**1720-0242**

BOLD GRAY part numbers are new for 2024

XCR AND QUALIFIER BRAKE PADS AND SHOES BY DP BRAKES (CONT)

FITS MODEL	XCR FRONT PART #	XCR REAR PART #	QUALIFIER FRONT PART #	QUALIFIER REAR PART #
POLARIS (CONT)				
RZR XP 4 900 13-14	**1721-1229**	**1721-1229**	-	-
RZR 900 50"/60" 15-23 (all)	**1721-2167**	**1721-0836**	-	-
925 RZR XP Turbo S 21-22	**1721-2494**	**1721-1229**	-	-
925 RZR XP Turbo Premium/Ultimate 21-23	**1721-2494**	**1721-1229**	-	-
925 RZR XP 4 Turbo S 21-22	**1721-2494**	**1721-1229**	-	-
925 RZR Turbo R Sport/Premium/Ultimate 22-23	-	**1721-1229**	-	-
925 RZR Turbo R4 Sport/Premium/Ultimate 22-23	-	**1721-1229**	-	-
Ranger XP 900 13-14	**1721-1229**	**1721-1230**	-	**1720-0242**
General 1000 16-22 (all)	**1721-1229**	**1721-0836**	-	-
General 4 1000 17-22 (all)	**1721-1229**	**1721-0836**	-	-
General XP4 20-22 (all)	**1721-1229**	**1721-0836**	-	-
Ranger 1000 Diesel/EU 16-19	**1721-1229**	**1721-1230**	-	**1720-0242**
Ranger 1000 Diesel Crew 16-19	**1721-1229**	**1721-1229**	-	-
Ranger XP 1000/Crew 17-19	**1721-1229**	**1721-1229**	-	-
RZR XP/XP4 1000 14-24	**1721-1229**	**1721-1229**	-	-
1000 RZR Turbo 16-19	**1721-2494**	**1721-1229**	-	-
1000 RZR Trial S EPS/Ride Command/Tractor 20-22	**1721-2167**	**1721-0836**	-	-
1000 RZR RS1 Single Seat 18-22	**1721-1229**	**1721-1229**	-	-
Scrambler 1000 15-22 (all)	**1721-1228**	**1721-1228**	-	-
Sportsman 1000 MD/Touring/XP/Tractor 15-23	**1721-1228**	**1721-1228**	-	-
Sportsman 1000 XP ZUG 16	**M902-S47**	**M932-S47**	**1720-0230**	**1720-0240**
Sportsman 1000 XP ZUG 17-18	**M902-S47**	**1721-1228**	**1720-0230**	-
Sportsman 1000 High Lifter 16-22	**1721-1228**	**1721-1228**	-	-
1000 Xpedition Adv - Northstar/Premium/Ultimate - 2 Seat Model 24	**1721-2494**	**1721-1229**	-	-
1000 Xpedition Adv5 - Northstar/Premium/Ultimate - 5 Seat Model 24	**1721-2494**	**1721-1229**	-	-
1000 Xpedition XP - Northstar/Premium/Ultimate - 2 Seat Model 24	**1721-2494**	**1721-1229**	-	-
1000 Xpedition XP5 - Northstar/Premium/Ultimate - 5 Seat Model 24	**1721-2494**	**1721-1229**	-	-
1997 RZR Pro R Turbo R Premium/Ultimate 23	-	**1721-1229**	-	-
1997 RZR Pro R4 Turbo R4 Premium/Ultimate 23	-	**1721-1229**	-	-
Disc Braked Models All 88-94	**M902-S47**	-	**1720-0230**	-
Disc Brakes Models All 95-97	**M902-S47**	**M909-S47**	**1720-0230**	-
Trail Boss All 85-87	**M9111**	-	-	-
Ranger 2X4, 4X6 Series 10 90-12	-	**1721-1230**	-	**1720-0242**
Ranger 4x4 Series 10 90-12	-	**M902-S47**	-	**1720-0230**
Ranger 6X6 Series 10 90-12	-	**M902-S47**	-	**1720-0230**
Ranger 11 Series 11 90-12	-	**1721-1230**	-	**1720-0242**
SUZUKI				
ALT125 84-86	-	**M9133**	-	-
LT160 EK/EL/EM/EN 89-92	-	**M9133**	-	-
LT160 K Quadsport 03-04	-	**M9133**	-	-
LT-F160 Quadrunner M-V 90-03	-	**M9133**	-	-
ALT185 85	-	**M9133**	-	-
LT185 84-87	-	**M9133**	-	-
LT230E 86-93	-	**M811-S47**	-	**1720-0229**
LT230 GEF/GEG 85-87	-	**M9133**	-	-
LT230S 85-88	-	**M811-S47**	-	**1720-0229**
LT-F230 G/H 86-87	-	**M9133**	-	-
LT250 Quadracer RH/RJ-RR 87-92	-	**M817-S47**	-	**1720-0241**
LT250 SK/SL 89-90	-	**M811-S47**	-	**1720-0229**
LT250R 85-87	-	**M811-S47**	-	**1720-0229**
LT250R 88-93	-	**M817-S47**	-	**1720-0241**
LT250S 89-90	-	**M811-S47**	-	**1720-0229**
LT-F250 Ozark Quad Runner FK2/FK3 03-18	**M811-S47**	-	**1720-0229**	-
LT-Z250 K4 Quadsport 04-09	**M107-S47**	-	**1720-0231**	-
LT-F280 King Quad 4WD T-V 96-96	-	**M9157**	-	-
LT-4WDX 91-98		**M9157**	-	-
LT-F300 4WD X King Quad 91-01	-	**M9157**	-	-
LT-F300 FK2 King Quad 02 (right)	**M412-S47**	**M9157**	**1720-0238**	-
(Left)	**M411-S47**	-	**1720-0237**	-
LTA400 FK King Quad AS 08-12	-	**1723-0135**	-	-
LTA400 FK King Quad FS 08-12	-	**1723-0135**	-	-
LT-A400/F/FC Eiger 02-07	**M107-S47**	**1723-0135**	**1720-0231**	-
LT-A400/F/FC/FZ King Quad 08-23 (right)	**1721-2166**	-	-	-
(Left)	**1721-2165**	-	-	-
LT-F400/F/2WD/4WD/Auto 02-07	**M107-S47**	**1723-0135**	**1720-0231**	-
LT-F400/F/FZ King Quad 08-23 (right)	**1721-2166**	-	-	-
(Left)	**1721-2165**	-	-	-
LT-Z400 Quad Sport 03-14	**M811-S47**	**M817-S47**	**1720-0229**	**1720-0241**
LT-A450 X/ZX King Quad 07-10 (right)	**1721-2166**	-	-	-
(Left)	**1721-2165**	-	-	-
LT-R450 R Quadracer/SE 06-11 (right)	**M412-S47**	**M817-S47**	**1720-0238**	**1720-0241**
(Left)	**M411-S47**	-	**1720-0237**	-
LT-R450 Z Quadracer 09-11 (right)	**M412-S47**	**M817-S47**	**1720-0238**	**1720-0241**
(Left)	**M411-S47**	-	**1720-0237**	-
LT500 R Quadracer 87-90	-	**M817-S47**	-	**1720-0241**

XCR AND QUALIFIER BRAKE PADS AND SHOES BY DP BRAKES continued on next page.

BOLD GRAY part numbers are new for 2024

XCR AND QUALIFIER BRAKE PADS AND SHOES BY DP BRAKES (CONT)

FITS MODEL	XCR FRONT PART #	XCR REAR PART #	QUALIFIER FRONT PART #	QUALIFIER REAR PART #
SUZUKI (CONT)				
LT-A500 FY/FK1 00-01 (right)	**M412-S47**	-	**1720-0238**	-
(Left)	**M411-S47**	-	**1720-0237**	-
LT-A500 FK2 Vinson 4WD 02	**M107-S47**	**M919-S47**	**1720-0231**	**1720-0233**
LT-A500 FK3 Vinson 4WD/Auto 03-09	**M811-S47**	**M310-S47**	**1720-0229**	-
LT-A500 King Quad X/XZ 09-23 (right)	**1721-2166**	-	-	-
(Left)	**1721-2165**	-	-	-
LT-F500 FW/FX Quadrunner 98-02 (right)	**M412-S47**	-	**1720-0238**	-
(Left)	**M411-S47**	-	**1720-0237**	-
LT-A700 X King Quad 05-07 (right)	**1721-2166**	-	-	-
(Left)	**1721-2165**	-	-	-
LT-V700 Twin Peaks 04-05 (right)	**M326-S47**	-	-	-
(Left)	**M929-S47**	-	-	-
LT-A750 X K King Quad Axi/XPW/X/XP/XPZ/XZ 08-23 (right)	**1721-2166**	-	-	-
(Left)	**1721-2165**	-	-	-
YAMAHA				
YFA/W 50 Breeze 89	**M9111**	-	-	-
YFM50 Raptor 04-08	**M9111**	**1723-0018**	-	-
YFZ50 17-23	**1723-0139**	**1723-0140**	-	-
YFM80 Badger 92-01	**M9111**	**1723-0018**	-	-
YFM80 Grizzly 07-08	**M9111**	**1723-0018**	-	-
YFM80 Raptor 02-08	**M9111**	**1723-0018**	-	-
YFM90 Grizzly 19-23	**1723-0139**	**1723-0140**	-	-
YFM90R Raptor 16-23	**1723-0139**	**1723-0140**	-	-
YFA1 100 W/A/B Breeze 89-91	**M9111**	**1723-0018**	-	-
YFA1 100 D/E/F/G/H/L Breeze 92	**M9111**	**1723-0018**	-	-
YFM100 W/A/B Champ 89-91	**M9111**	-	-	-
YFA1 125 Breeze D/E/F/G 92-04	**M9111**	**1723-0018**	-	-
YFM125 G Grizzly 04-09	**M9111**	**1723-0018**	-	-
YFM125 Raptor 11-13	**M811-S47**	**M811-S47**	**1720-0229**	**1720-0229**
YT125 82-85	-	**M841-S47**	-	-
YT175 Tri-Moto 83-85	**M9111**	**M841-S47**	-	-
YFM200 N/DXS-DXW/Moto 4 85-89	**M9111**	**M841-S47**	-	-
YFS200 Blaster 88-02	**M9111**	**M843-S47**	-	-
YFS200 Blaster 03-06	**M107-S47**	**M811-S47**	**1720-0231**	**1720-0229**
YTM200 Tri-Moto 83-85	**M9111**	**M841-S47**	-	-
YFM225 S/T/U Moto 4 86-89	**M9111**	**M841-S47**	-	-
YTM225 Tri-Moto 83-86	**M9111**	**M841-S47**	-	-
YBR250 07-10	**M412-S47**	-	**1720-0238**	-
YFB250 D/E/F/G Timberwolf 92-94	**M9111**	-	-	-
YFM250 89-91	-	**M841-S47**	-	-
YFM250 XN Bear Tracker 01-04	**M107-S47**	-	**1720-0231**	-
YFM250 Big Bear 07-09	**M107-S47**	**1723-0155**	**1720-0231**	-
YFM250 RX Raptor 08-13	-	**M811-S47**	-	**1720-0229**
YFM300 Grizzly 12-13	**M312-S47**	**M310-S47**	-	-
YFM350 Big Bear 87-88	-	**M841-S47**	-	-
YFM350 Big Bear 89-95	**M9165**	**M841-S47**	-	-
YFM350 A Bruin 04-06	**M107-S47**	**1723-0155**	**1720-0231**	-
YFM350 BA Bruin 05	**M107-S47**	**1723-0155**	**1720-0231**	-
YFM350 FA Bruin 4x4 04-06	**M107-S47**	**1723-0155**	**1720-0231**	-
YFM350 ERT/ERU Moto 4 87-88	**M9111**	**M841-S47**	-	-
YFM350 ERT/ERU Moto 4 89-95	-	**M841-S47**	-	-
YFM350 XT/XU Warrior 86-88	-	**M811-S47**	-	**1720-0229**
YFM350 XW/XA-XG Warrior 89-04	**M107-S47**	**M811-S47**	**1720-0231**	**1720-0229**
YFM350 FWW/FWA-FWG Big Bear 89-95	**M9165**	-	-	-
YFM350 Big Bear 96-98	**M9165**	-	-	-
YFM350 FXH- Wolverine 4x4 95-04	**M107-S47**	**M811-S47**	**1720-0231**	**1720-0229**
YFM350 Grizzly Auto/4x4 07-09	**M107-S47**	**1723-0155**	**1720-0231**	-
YFM350 Grizzly IRS 07-09	**M107-S47**	-	**1720-0231**	-
YFM350 Grizzly 2x4/4x4/IRS 4x4 10-14	**M811-S47**	-	**1720-0229**	-
YFM350S 03	**M811-S47**	**M811-S47**	**1720-0229**	**1720-0229**
YFM350R Raptor 04-13	**M811-S47**	**M811-S47**	**1720-0229**	**1720-0229**
YFM350R 12-13	**M811-S47**	**M811-S47**	**1720-0229**	**1720-0229**
YFM350 Wolverine 2wd 07-09	**M107-S47**	**1723-0155**	**1720-0231**	-
YFZ350 Banshee 87-89	-	**M811-S47**	-	**1720-0229**
YFZ350 Banshee 90-09	**M107-S47**	**M811-S47**	**1720-0231**	**1720-0229**
YFM400 Big Bear 00-04	**M107-S47**	-	**1720-0231**	-
YFM400 Big Bear 4x4 00-02	**M107-S47**	-	**1720-0231**	-
YFM400 Big Bear 05	**M107-S47**	**1723-0155**	**1720-0231**	-
YFM400 Big Bear IRS 07-10	**M107-S47**	-	**1720-0231**	-
YFM400 Big Bear 11-12	**M811-S47**	-	**1720-0229**	-
YFM400 AR Kodiak 2WD Auto 03-04	**M107-S47**	**1723-0155**	**1720-0231**	-
YFM400 FWE/FWF/FWG Kodiak 93-99	**M9165**	-	-	-
YFM400 FA Kodiak 04-05	**M107-S47**	**1723-0155**	**1720-0231**	-
YFM400 FWL Kodiak 00-02	**M107-S47**	**M327-S47**	**1720-0231**	**1720-0239**

BOLD GRAY part numbers are new for 2024

XCR AND QUALIFIER BRAKE PADS AND SHOES BY DP BRAKES (CONT)

FITS MODEL	XCR FRONT PART #	XCR REAR PART #	QUALIFIER FRONT PART #	QUALIFIER REAR PART #
YAMAHA (CONT)				
YFM400 Grizzly Auto 07-09	**M107-S47**	**M327-S47**	**1720-0231**	**1720-0239**
YFM450 Kodiak Auto 03-05	**M107-S47**	**M327-S47**	**1720-0231**	**1720-0239**
YFM450 Kodiak IRS 06	**M107-S47**	**M327-S47**	**1720-0231**	**1720-0239**
YFM450 Kodiak/EPS 18-23	**M107-S47**	-	**1720-0231**	-
YFM450 Grizzly 4x4 07-10	**M107-S47**	-	**1720-0231**	-
YFM450 Grizzly 4x4 11-14	**M811-S47**	-	**1720-0229**	-
YFM450 Grizzly 4x4 EPS 11-14	**M811-S47**	-	**1720-0229**	-
YFM450 FWAN Grizzly IRS 09-13	**M107-S47**	-	**1720-0231**	-
YFM450FX Wolverine 06-09	**M107-S47**	**M327-S47**	**1720-0231**	**1720-0239**
YFZ450 04-05 (right)	**M412-S47**	**M811-S47**	**1720-0238**	**1720-0229**
(Left)	**M411-S47**	-	**1720-0237**	-
YFZ450 06-07 (right)	**M412-S47**	**1721-0623**	**1720-0238**	-
(Left)	**M411-S47**	-	**1720-0237**	-
YFZ450 12-13	**M811-S47**	**1721-0623**	**1720-0229**	-
YFZ450R/Special Ed. 11-19 (right)	**M412-S47**	**1721-0623**	**1720-0238**	-
(Left)	**M411-S47**	-	**1720-0237**	-
YFZ450R/X 09-23 (right)	**M412-S47**	**1721-0623**	**1720-0238**	-
(Left)	**M411-S47**	-	**1720-0237**	-
YFZ450S 04-05 (right)	**M412-S47**	**M811-S47**	**1720-0238**	**1720-0229**
(Left)	**M411-S47**	-	**1720-0237**	-
YFZ450S/SE/Bill Balance 06-11 (right)	**M412-S47**	**1721-0623**	**1720-0238**	-
(Left)	**M411-S47**	-	**1720-0237**	-
YXR450 Rhino 06-09 (right)	**M412-S47**	**1721-0837**	**1720-0238**	-
(Left)	**M411-S47**	-	**1720-0237**	-
YFM550 FWA Grizzly 09-14 (right)	**1721-0750**	**1721-0752**	-	-
(Left)	**1721-0749**	**1721-0751**	-	-
YFM600 Grizzly 98-01	**M811-S47**	-	**1720-0229**	-
YFM660 Grizzly FPS 4x4 02-09	**M811-S47**	**M930-S47**	**1720-0229**	-
YFM660R Raptor 01-05	**M811-S47**	**M811-S47**	**1720-0229**	**1720-0229**
YXR660 FA Rhino 04-09 (right)	**M412-S47**	**1721-0837**	**1720-0238**	-
(Left)	**M411-S47**	-	**1720-0237**	-
YFM700 Grizzly Auto 4x4 07-23 (right)	**1721-0750**	**1721-0752**	-	-
(Left)	**1721-0749**	**1721-0751**	-	-
YFM700 Grizzly Fi 4x4/EPS/EPS SE 07-23 (right)	**1721-0750**	**1721-0752**	-	-
(Left)	**1721-0749**	**1721-0751**	-	-
YFM700 Kodiak 4WD/EPS 16-23 (right)	**1721-0750**	**1721-0752**	-	-
(Left)	**1721-0749**	**1721-0751**	-	-
YFM700R Raptor 06-12 (right)	**M412-S47**	**1721-0837**	**1720-0238**	-
(Left)	**M411-S47**	-	**1720-0237**	-
YFM700R Raptor 13-24 (right)	**M412-S47**	**1721-0623**	**1720-0238**	-
(Left)	**M411-S47**	-	**1720-0237**	-
YFM700RSEW/RSPX Special Ed. 07-12 (right)	**M412-S47**	**1721-0837**	**1720-0238**	-
(Left)	**M411-S47**	-	**1720-0237**	-
YFM700R Raptor Special Ed. 13-19 (right)	**M412-S47**	**1721-0623**	**1720-0238**	-
(Left)	**M411-S47**	-	**1720-0237**	-
YXC700 V1 EPS Special Edition 16-17 (right)	**1721-1888**	-	-	-
(Left)	**1721-1889**	-	-	-
YXE700 Wolverine/R-Spec WD/WP 16-19 (right)	**1721-1888**	-	-	-
(Left)	**1721-1889**	-	-	-
YXM700 Viking/VI/EPS 14-23 (right)	**1721-1888**	-	-	-
(Left)	**1721-1889**	-	-	-
YXR700F Rhino 08-14 (right)	**M412-S47**	**1721-0623**	**1720-0238**	-
(Left)	**M411-S47**	-	**1720-0237**	-
YXF 850 Wolverine X2/X4 19-23 (all) (right)	**1721-1888**	-	-	-
(Left)	**1721-1889**	-	-	-
YXE 1000 Wolverine Rmax 2 /LTD/XT-R 23	-	**1721-2493**	-	-
YXF 1000 Wolverine Rmax 4 /LTD/XT-R 23	-	**1721-2493**	-	-
YXZ1000R/SE/ SS 16-23	-	**1721-2493**	-	-

BOLD GRAY part numbers are new for 2024

GALFER PERFORMANCE BRAKING SYSTEMS

ECE R90

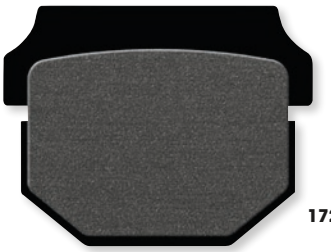

1721-3540



1722-0795

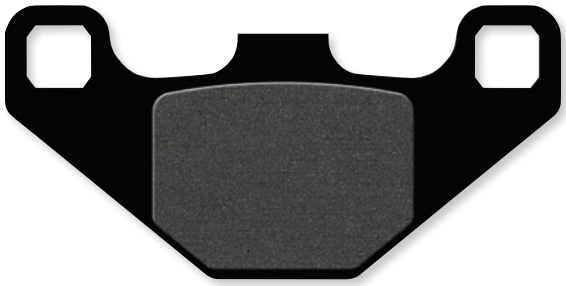



BRAKE PADS

SEMI-METALLIC (1054)

- Great feel and modulation for OEM brake pad replacement
- Long-lasting brake pad and very little rotor wear
- Good in wet and/or dry conditions
- Overall a very versatile brake pad compound for almost every need
- GG Rated

SINTERED METAL COMPOUND (1397)

- Advanced ceramic composites ready to withstand higher temperatures than regular semi-metallic carbon brake pads
- HH friction-rated compounds deliver excellent feel and modulation
- Great heat recovery and easy on rotor discs

APPLICATIONS

	SEMI-METALLIC FRONT	SINTERED FRONT	SEMI-METALLIC REAR	SINTERED REAR
ADLY				
Crusader quad 150 06	1721-3540	-	1721-3540	-
Interceptor 150 06	1721-3540	-	1721-3540	-
ATV 280 S 08	**1722-0795**	1721-3533	-	-
ATV 280 U 08	**1722-0795**	1721-3533	-	-
Crusader quad 300 06	1721-3540	-	1721-3540	-
Interceptor 300 06	**1722-0795**	1721-3533	1721-3540	-
320 4 valve 4X4 08	**1722-0795**	1721-3533	-	-
ATV 320 S 08	**1722-0795**	1721-3533	-	-
ATV 320 U 08	**1722-0795**	1721-3533	-	-
ATV 500 S 08	**1722-0795**	1721-3533	-	-
AEON				
Revo R 50 03	-	-	1721-3540	-
Revo R 100 03	-	-	1721-3540	-
Cobra RS 125 03	-	-	**1721-2938**	-
Overland 125 03	-	-	**1721-2938**	-
Cobra RS 180 03	-	-	**1721-2938**	-
Overland 180 03	-	-	**1721-2938**	-
Roadster 180 03	-	-	**1721-2938**	-
Cobra 220 06	1721-3540	-	1721-3540	-
Overland 3.0 06	1721-3540	-	1721-3540	-
Crossland RX 350 11	1721-3540	-	**1721-2938**	-
ARCTIC CAT				
250 2X4/4X4 Todos 05	1721-3546	-	1721-3546	-
300 2X4 10	1721-3546	-	1721-3546	-
300 4X4 05	1721-3546	-	1721-3546	-
400 FI 5 4X4 05	1721-3546	-	1721-3546	-
450 Hi 10	1721-3546	-	1721-3546	-
454 2X4/4X4 Todos 98-04	-	-	1721-3546	-
500 FI 5 05	1721-3546	-	1721-3546	-
500 TRV 05	1721-3546	-	1721-3546	-
650 4X4 05	1721-3546	-	1721-3546	-
650 H1 4X4 05	1721-3546	-	1721-3546	-
650 Prowler XT 05	1721-3546	-	1721-3546	-
650 TRV 09	1721-3546	-	1721-3546	-
700 Diesel TRV 06	1721-3546	-	1721-3546	-
700 H1 TRV 09	1721-3546	-	1721-3546	-
700 Super duty diesel 10	1721-3546	-	1721-3546	-
1000 Thundercat 08	1721-3546	-	1721-3546	-
1000 H2 TRV 09	1721-3546	-	1721-3546	-
1000 Wildcat 1000i H.D. 12	1721-3546	-	1721-3546	-

BOLD GRAY part numbers are new for 2024

GALFER PERFORMANCE BRAKING SYSTEMS ECE R90

BRAKE PADS (CONT)

	SEMI-METALLIC FRONT	SINTERED FRONT	SEMI-METALLIC REAR	SINTERED REAR
BLANEY				
XL 200 Trooper 03	-	-	**1721-2938**	-
BOMBARDIER				
Rally 200 03-04	1721-3540	-	-	-
Rally 200 05	1721-3540	-	**1720-0655**	-
Outlander 330 right 04	**1720-0655**	-	-	-
Outlander 330 left 04	1721-3545	-	**1720-0655**	-
Outlander 400 right 03	**1720-0655**	-	-	-
Outlander 400 left 03	1721-3545	-	**1720-0655**	-
Outlander 400 Max right 03	**1720-0655**	-	-	-
Outlander 400 Max left 03	1721-3545	-	**1720-0655**	-
Traxter 500 XL/XT 00	1721-2959	-	1721-2959	-
Quest 500/600 right 02	1721-3545	-	-	-
Quest 500/600 left 02	**1720-0655**	-	**1720-0655**	-
DS 650 / Baja right 00	1721-3545	-	-	-
DS 650 / Baja left 00	**1720-0655**	-	**1720-0655**	-
Traxter Max 650 right 04	1721-3545	-	-	-
Traxter Max 650 left 04	**1720-0655**	-	1721-3545	-
Outlander 800 right 06	1721-3545	-	-	-
Outlander 800 left 06	**1720-0655**	-	**1720-0655**	-
CAN-AM				
DS 90 X 08	1721-3540	-	1721-3540	-
Rally 200 07	-	-	**1720-0655**	-
DS 250 07	**1722-0795**	1721-3533	**1722-0795**	1721-3533
Outlander 400 STD/XT left 07	**1720-0655**	-	-	-
Outlander 400 STD/XT right 07	1721-3545	-	**1720-0655**	-
Outlander 400 Max STD/XT left 07	**1720-0655**	-	-	-
Outlander 400 Max STD/XT right 07	1721-3545	-	**1720-0655**	-
Outlander 500 STD/XT left 07	**1720-0655**	-	-	-
Outlander 500 STD/XT right 07	1721-3545	-	**1720-0655**	-
Outlander 500 Max STD/XT left 07	**1720-0655**	-	-	-
Outlander 500 Max STD/XT right 07	1721-3545	-	**1720-0655**	-
DS 650 X left 07	**1720-0655**	-	-	-
DS 650 X right 07	1721-3545	-	**1720-0655**	-
Outlander 650 STD/XT left 07	**1720-0655**	-	-	-
Outlander 650 STD/XT right 07	1721-3545	-	**1720-0655**	-
Outlander 650 MAX STD/XT left 07	**1720-0655**	-	-	-
Outlander 650 MAX STD/XT right 07	1721-3545	-	**1720-0655**	-
Outlander 800 STD/XT left 07	**1720-0655**	-	-	-
Outlander 800 STD/XT right 07	1721-3545	-	**1720-0655**	-
Outlander 800 MAX STD/XT left 07	**1720-0655**	-	-	-
Outlander 800 MAX STD/XT right 07	1721-3545	-	**1720-0655**	-
Renegade 800 HO EFI left 07	**1720-0655**	-	-	-
Renegade 800 HO EFI right 07	1721-3545	-	**1720-0655**	-
CPI				
Quad 50 03	-	-	1721-3540	-
XT 50 Quad 06	-	-	**1721-2938**	-
Quad 100 03	-	-	1721-3540	-
XS 250 Quad 06	**1722-0795**	1721-3533	**1721-2938**	-
E-TON				
Viper 50 Mini/RXL 50 M 03	-	-	1721-3540	-
Viper 70 / RLX 70 03	-	-	1721-3540	-
Viper 90 / RLX 90 03	-	-	1721-3540	-
Viper 90 R / RLX 90 R	-	-	1721-3540	-
Challenge CLX 150 03	-	-	**1721-2938**	-
Viper 150 / RLX 150 05	-	-	**1721-2938**	-
Viper ST EXL 150 05	1721-3540	-	**1721-2938**	-
Yukon ST ELX 150 03	-	-	**1721-2938**	-
Vector ST 250 / 250 06	1721-3540	-	**1721-2938**	-
Vector ST 300 07	1721-3540	-	-	-
Vortex ST 300 07	1721-3540	-	-	-
GOES				
350 S	1721-3540	-	-	-
HONDA				
ATC 200 R 84	1721-2972	1722-0847	1721-2972	1722-0847
ATC 200 R 85	1721-3537	1721-3532	1721-3537	1721-3532
ATC 200 XD 83	1721-2972	1722-0847	1721-2972	1722-0847
ATC 250 R 81	1721-2934	-	-	-
ATC 250 R 82-84	-	-	1721-2972	1722-0847
ATC 250 R 85-86	1721-3537	1721-3532	1721-3537	1721-3532
ATC 350 85	1721-3537	1721-3532	1721-2972	1722-0847
ATC 350 X 86	-	-	1721-2972	1722-0847
TRX 250 EX 01	1721-2972	1722-0847	-	-
TRX 250 R 87-89	-	-	1721-3537	1721-3532
TRX 250 R 90	1721-2972	1722-0847	1721-2972	1722-0847
TRX 250 Recon 03-05	1721-2972	1722-0847	-	-

BRAKE PADS continued on next page.

BOLD GRAY part numbers are new for 2024

GALFER PERFORMANCE BRAKING SYSTEMS — ECE R90

BRAKE PADS (CONT)

	SEMI-METALLIC FRONT	SINTERED FRONT	SEMI-METALLIC REAR	SINTERED REAR
HONDA (CONT)				
TRX 250 X 87-91	1721-2972	1722-0847	1721-2972	1722-0847
TRX 250 X9 09	1721-2972	1722-0847	-	-
TRX 300 EX 93-08	1721-2972	1722-0847	1721-2972	1722-0847
TRX 300 X9 09	1721-2972	1722-0847	1721-2972	1722-0847
TRX 400 EX 99-08	1721-2972	1722-0847	1721-2972	1722-0847
TRX 400 X9 99-08	1721-2972	1722-0847	1721-2972	1722-0847
TRX 420 Fourtrax Rancher 07	1721-2972	1722-0847	-	-
TRX 420 Fourtrax Rancher AT 09	1721-2972	1722-0847	-	-
TRX 500 FAC/FEC/FMC/FPAC 2/4 WD 12	1721-2972	1722-0847	-	-
HYOSUNG				
TE 400 05	1721-2934	-	1721-2934	-
TE 450 06	1721-2934	-	1721-2934	-
JINCHENG				
JC 125 S Raccoon 05	1721-2934	-	-	-
KAWASAKI				
KXT 250 A1 Tecate 84	-	-	1721-3540	-
KSF 250 A1/A7 Mojave 87-93	-	-	1721-2972	1722-0847
KSF 250 Mojave 88	-	-	1721-2972	1722-0847
KXF 250 A1/A2 Tecate 87-88	-	-	1721-2972	1722-0847
KEF 300 Lakota 95-00	-	-	1721-2972	1722-0847
KEF 300 Lakota Sport 95-00	-	-	1721-2972	1722-0847
KLF 300 C1/C5 Bayou left 89-01	1721-2973	1721-3565	-	-
KLF 300 C1/C5 Bayou right 89-01	**1721-2938**	-	**1721-2938**	-
KVF 300 99-03	1721-2934	-	-	-
KVF 300 13	**1722-0795**	1721-3533	**1722-0795**	1721-3533
KFX 400 03	1721-2972	1722-0847	1721-2972	1722-0847
KLF 400 B1 Bayou left 93-99	1721-2973	1721-3565	-	-
KLF 400 B1 Bayou right 93-99	**1721-2938**	-	**1721-2938**	-
KVF 400 Prairie 97	1721-2934	-	-	-
KFX 450 R right 07	-	-	1721-2972	1722-0847
KFX 750 Brute Force 4X4 right 04	**1721-2938**	-	-	-
KFX 750 Brute Force 4X4 left 04	1721-2973	1721-3565	-	-
KVF 750 right 08	**1721-2938**	-	-	-
KVF 750 left 08	1721-2973	1721-3565	-	-
KASEA				
KS 90 03	-	-	1721-2973	1721-3565
KU 90 03	-	-	1721-2973	1721-3565
Skyhawk 125 03	-	-	1721-2973	1721-3565
KS 150 03	-	-	1721-2973	1721-3565
KU 150 03	-	-	1721-2973	1721-3565
Skyhawk 170 03	-	-	1721-2973	1721-3565
Skyhawk 250 03	-	-	1721-2973	1721-3565
KEEWAY				
Dragon 250 08	1721-3540	-	1721-2934	-
KTM				
450 SX 08	-	1721-3534	-	1721-3555
450 XC 08	-	1721-3534	-	1721-3555
505 SX 08	-	1721-3534	-	1721-3555
525 XC 08	-	1721-3534	-	1721-3555
KYMCO				
MXU 150 05	-	-	1721-2934	-
KXR 250 Sport 04	**1722-0795**	1721-3533	**1720-0681**	1721-3552
Maxxer 250 06	**1722-0795**	1721-3533	**1720-0681**	1721-3552
MXU 250 05	**1722-0795**	1721-3533	**1720-0681**	1721-3552
Urban Quad 250 06	**1722-0795**	1721-3533	**1720-0681**	1721-3552
Maxxer 300 06	**1722-0795**	1721-3533	**1720-0681**	1721-3552
MXU 300 05	**1722-0795**	1721-3533	**1720-0681**	1721-3552
MXU 300 R 10	**1722-0795**	1721-3533	**1722-0795**	1721-3533
Maxxer 400 09	1721-3546	-	-	-
MXU 400 08	1721-3546	-	-	-
Maxxer 450 10	1721-3546	-	-	-
MXU 450 i IRS 11-12	1721-3546	-	-	-
MXU 450 i 13	1721-3546	-	-	-
MXU 500 06	**1722-0795**	1721-3533	**1722-0795**	1721-3533
MXU 500 IRS 09	**1722-0795**	1721-3533	-	-
LINHAI				
Goon 260 07	-	-	1721-3562	1721-3554
MACBOR				
ZX 250 06	1721-3544	-	1721-3544	-
MASAI				
A 300 Quad 05	1721-3540	-	**1720-0681**	1721-3552
A 450 Quad 05	1721-3540	-	**1720-0681**	1721-3552
P.G.O.				
X-Rider 50 03	-	-	1721-3540	-
X-Rider 90 05	-	-	1721-3540	-

BOLD GRAY part numbers are new for 2024

GALFER PERFORMANCE BRAKING SYSTEMS

ECE R90

BRAKE PADS (CONT)

	SEMI-METALLIC FRONT	SINTERED FRONT	SEMI-METALLIC REAR	SINTERED REAR
P.G.O. (CONT)				
X-Rider 110 05	-	-	1721-3540	-
X-Rider 150 03	-	-	1721-3540	-
POLARIS				
Xpress 300 96-00	1721-3544	-	-	1721-3553
Xpredition 325 00	1721-3544	-	1721-3562	1721-3554
Magnum 325 all models 00-01	1721-3544	-	1721-3562	1721-3554
Magnum 325 all models 02	1721-3544	-	-	-
Magnum 330 all models 03	1721-3544	-	-	-
Sportsman 335 99-00	1721-3544	-	1721-3562	1721-3554
Sportsman 350 93	1721-3544	-	-	1721-3553
Sport 400 94-98	1721-3544	-	-	1721-3553
Sport 400 99	1721-3544	-	1721-3562	1721-3554
Sportsman 400 00-02	1721-3544	-	1721-3562	1721-3554
Sportsman 400 03	1721-3544	-	-	-
Sportsman 400 94-97	1721-3544	-	-	1721-3553
Sportsman 400 HO 4X4 08-10	1721-3544	-	1721-3544	-
Sportsman 400 HO 4X4 11	1721-3544	-	-	-
Magnum 425 all models 2X4 95-97	1721-3544	-	-	1721-3553
Magnum 425 all models 4X4 95-97	1721-3544	-	-	1721-3553
Xpedition 425 00	1721-3544	-	1721-3562	1721-3554
Outlaw 450 S 08	-	-	1721-3544	-
Sportsman 450 06	1721-3544	-	-	-
Sportsman 450 07	1721-3544	-	-	-
Magnum 500 all models 99-01	1721-3544	-	1721-3562	1721-3554
Magnum 500 all models 02	1721-3544	-	-	-
Predator 500 03	1721-3544	-	1721-3544	-
Scrambler 500 2X4 07	1721-3544	-	-	-
Scrambler 500 4X4 07	1721-3544	-	-	-
Sportsman 500 96-97	1721-3544	-	-	1721-3553
Sportsman 500 98-02	1721-3544	-	1721-3562	1721-3554
Sportsman 500 03	1721-3544	-	-	-
Sportsman 500 Forest 12	1721-3544	-	-	-
Sportsman 500 Touning HO 08-10	1721-3544	-	1721-3544	-
Sportsman 500 Touning HO 11	1721-3544	-	-	-
Outlaw 525 S 08	-	-	1721-3544	-
Outlaw 525 IRS 08	-	-	1721-3544	-
Sportsman 700 02	1721-3544	-	-	-
Ranger 800 RZR 08	-	-	1721-3544	-
Sportsman 800 EFI 07	1721-3544	-	-	-
Sportsman 800 X2 EFI 07	1721-3544	-	1721-3544	-
Big Boss all models 89	1721-3544	-	-	1721-3553
Scrambler all models 95-97	1721-3544	-	-	1721-3553
Scrambler all models 98-06	1721-3544	-	1721-3562	1721-3554
Trail Blazer all models 90-98	1721-3544	-	-	1721-3553
Trail Blazer all models 99	1721-3544	-	1721-3562	1721-3554
Trail Boss all models 00	1721-3544	-	1721-3562	1721-3554
Trail Boss all models 88-99	1721-3544	-	-	1721-3553
Xplorer all models 95-99	1721-3544	-	-	1721-3553
Xplorer all models 00	1721-3544	-	1721-3562	1721-3554
ROXON				
RX 150 04	-	-	1721-3540	-
Sport Spirit 150 04	-	-	1721-3540	-
SUZUKI				
LT 230 EH/EJ/EK/EL/EM/EN/EP 86-93	-	-	1721-2972	1722-0847
LT 230 SF/SG/SH/SJ 85-88	-	-	1721-2972	1722-0847
LT 250 RF Quadracer 85	-	-	1721-2972	1722-0847
LT 250 RF/RG/RH 85	-	-	1721-2972	1722-0847
LT 250 RG 86-87	-	-	1721-2972	1722-0847
LT 250 RJ/RK/RL 88	-	-	1721-2972	1722-0847
LT 250 F Ozark 02	1721-2934	-	-	-
LT 250 RF/RG/RH 85-87	-	-	1721-2972	1722-0847
LT 250 RJ/RK/RL/RM/RN 88-92	-	-	1721-2972	1722-0847
LT Z-250 K4 Quad Sport 04	1721-2934	-	-	-
LTF 300 right 02	**1721-2938**	-	-	-
LTF 300 left 02	1721-2973	1721-3565	-	-
LT A-400 02	1721-2934	-	-	-
LT A 400 right King Quad 08	**1720-0655**	-	-	-
LT A 400 left King Quad 08	1721-3545	-	-	-
LT F 400 right King Quad 08	**1720-0655**	-	-	-
LT F 400 left King Quad 08	1721-3545	-	-	-
LTF 400 Eger 02-07	1721-2934	-	-	-
LT Z 400 03	1721-2972	1722-0847	1721-2972	1722-0847
LT R 450 left 06	1721-2973	1721-3565	-	-
LT R 450 right 06	**1721-2938**	-	1721-2972	1722-0847
LT-F/A 500 F Quadrunner left 98-02	1721-2973	1721-3565	1721-3545	-

BRAKE PADS continued on next page.

BOLD GRAY part numbers are new for 2024

GALFER PERFORMANCE BRAKING SYSTEMS — ECE R90

BRAKE PADS (CONT)

	SEMI-METALLIC FRONT	SINTERED FRONT	SEMI-METALLIC REAR	SINTERED REAR
SUZUKI (CONT)				
LT-F/A 500 F Quadrunner right 98-02	**1721-2938**	-	-	-
LT F 500 Vinson 09	1721-2934	-	-	-
LT-A 700 King Quad left 05	**1720-0655**	-	-	-
LT-A 700 King Quad right 05	1721-3545	-	-	-
SYM				
Trackrunner 200 05	**1722-0795**	1721-3533	-	-
Quadlander 250 05	**1722-0795**	1721-3533	**1722-0795**	1721-3533
Citymax 300 06	**1722-0795**	1721-3533	-	-
Quadraider 600 06-09	1721-2934	-	**1722-0795**	1721-3533
Quadraider 600 LE 10	**1722-0795**	1721-3533	**1722-0795**	1721-3533
TGB				
Hornet 50 04	-	-	1721-3540	-
Hornet 90 04	-	-	1721-3540	-
101 S 06	1721-3540	-	-	-
Quadblade 325 07	-	-	1721-3540	-
Avenger 400 07	**1722-0795**	1721-3533	**1722-0795**	1721-3533
Quadblade 400 06	-	-	**1721-2938**	-
Outback 425 07	**1722-0795**	1721-3533	**1722-0795**	1721-3533
Quadblade 425 07	**1722-0795**	1721-3533	**1722-0795**	1721-3533
YAMAHA				
YFA 1B 125 Breeze 91	-	-	1721-2959	-
YFS 200 R Blaster 03	1721-2934	-	1721-2972	1722-0847
YFM 250 01	1721-2934	-	-	-
YFM 250 R Raptor right 08	-	-	1721-2972	1722-0847
YFM 250 X Bear Tracker 01	1721-2934	-	-	-
YFM 250 Bruin 05-06	1721-2934	-	-	-
YFM Big Bear 07	1721-2934	-	-	-
YFM 350 87	-	-	1721-2972	1722-0847
YFM 350 Bruin 04	1721-2934	-	-	-
YFM 350 FGW Grizzly 07	1721-2972	1722-0847	-	-
YFM 350 FWB Big Bear 99	1721-2934	-	-	-
YFM 350 R Raptor 04	1721-2972	1722-0847	1721-2972	1722-0847
YFM 350 Warrior 87-88	-	-	1721-2972	1722-0847
YFM 350 Warrior 89	1721-2934	-	1721-2972	1722-0847
YFM 350 Wolverine 95	1721-2934	-	1721-2972	1722-0847
YFZ 350 A/B/D/E Banshee 90-06	1721-2934	-	1721-2934	-
YFZ 350 T/U/WA/B/D BAN 87-89	-	-	1721-2934	-
YFM 400 FGW Grizzly 07	1721-2972	1722-0847	**1720-0655**	-
YFM 400 FW Big Bear 00	1721-2934	-	-	-
YFM 400 FWA Kodiak 00	1721-2934	-	1721-3545	-
YFM 400 Todos Modelos 00	1721-2934	-	-	-
YFM 450 03	1721-2973	1721-3565	1721-2972	1722-0847
YFM 450 FW Grizzly 07	1721-2972	1722-0847	**1720-0655**	-
YFM 450 Grizzly IRS 10	1721-2934	-	-	-
YFM 450 Grizzly EPS 11	1721-2934	-	-	-
YFM 450 Kodiak 03	1721-2934	-	**1720-0655**	-
YFM 450 Wolverine left 06	1721-2973	1721-3565	-	-
YFM 450 Wolverine right 06	**1721-2938**	-	**1720-0655**	-
YFZ 450 R left 09	**1721-2938**	-	-	-
YFZ 450 R right 09	1721-2973	1721-3565	1721-3560	-
YFZ 450 S right 03-05	**1721-2938**	-	-	-
YFZ 450 S left 03-05	1721-2973	1721-3565	1721-2972	1722-0847
YFZ 450 S right 06	**1721-2938**	-	-	-
YFZ 450 S left 06	1721-2973	1721-3565	1721-3537	1721-3532
YFZ 450 R/V right 06	**1721-2938**	-	-	-
YFZ 450 R/V left 06	1721-2973	1721-3565	1721-3560	-
YFM 600 Grizzly/Hunting 98-01	1721-2972	1722-0847	-	-
YFM 600 FWA Hunter 01	1721-2972	1722-0847	-	-
YFM 660 Grizzly 02	1721-2972	1722-0847	-	-
YFM 660 R Raptor 01	1721-2972	1722-0847	1721-2972	1722-0847
YXR 660 Rhino 4X4 left 04	**1721-2938**	-	-	-
YXR 660 Rhino 4X4 right 04	1721-2973	1721-3565	1721-3545	-
YFM 700 R Raptor left 06-12	1721-2973	1721-3565	-	-
YFM 700 R Raptor right 06-12	**1721-2938**	-	1721-3545	-
YFM 700 R Raptor left 13	1721-2973	1721-3565	-	-
YFM 700 R Raptor right 13	**1721-2938**	-	1721-3560	-
YXR 700 Rhino 4X4 left 08	**1721-2938**	-	-	-
YXR 700 Rhino 4X4 right 08	1721-2973	1721-3565	-	-

BOLD GRAY part numbers are new for 2024

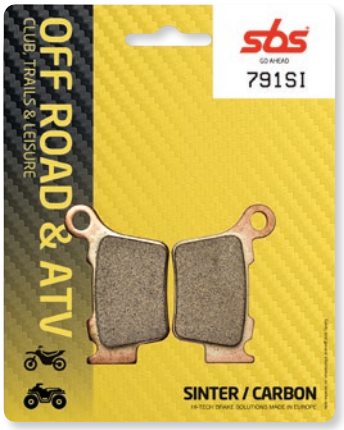

Sintered Metal Compound (SI)



ATV Sintered (ATS)



Racing Sintered Metal Compound (RSI)



Off-Road Ceramic (HF)



1723-0428

BRAKE PADS AND SHOES

Born on off-road trails. Tested in racing. Proven in the toughest working conditions. Fine-tuned for racing, adventure riding or trail use of any style. SBS delivers unmatched performance and quality. We have multiple compounds available to match riding styles and vehicle performance – all made with the industry's highest demand for quality. Proudly engineered and made in Denmark.

OFF-ROAD SINTERED METAL BRAKE PADS (SI)

- The right choice for wet, muddy or extreme sand conditions
- OE replacement and upgrade choice when riding in wet or gritty conditions
- Class-leading friction rating developed in racing conditions
- Compound is formulated for low wear and high performance
- Quiet, powerful and long-lasting

ALL-TERRAIN SINTERED METAL BRAKE PADS (ATS)

- OE replacement pad choice; tailored for the needs of Arctic Cat, Polaris and other ATV brands with plain steel brake rotors
- Compound is formulated for low rotor wear and high performance
- Class-leading friction rating
- Quiet, powerful and long-lasting

OFF-ROAD RACING SINTERED METAL BRAKE PADS (RSI)

- The choice of racers when aiming for the podium
- Developed by racers, for racers; a true upgrade race pad
- Delivers fade-free race performance with the best heat resistance
- Ideal feel and performance at any temperature
- Fade-free, powerful and predictable performance for the life of the pads

OFF-ROAD CERAMIC BRAKE PADS (HF)

- The perfect choice for leisure riding conditions
- NRS technology eliminates risk of pads delamination
- UCT technology secures consistent performance for the life of the pad
- Minimal rotor wear and very low noise levels
- The quality economical choice

OFF-ROAD CERAMIC ORGANIC BRAKE SHOES

- Superior performance and durability in all conditions
- Asbestos-free lining
- Anti-corrosive surface treatment
- Springs included

EVO SINTERED (PSI)

- Sintered EVO compound designed ATV/UTV performance
- Strong initial bite for instant brake feeling
- Fade-free and reliable under all conditions

BRAKE PADS AND SHOES continued on next page.

BOLD GRAY part numbers are new for 2024

BRAKE PADS AND SHOES (CONT)

FITS MODEL	FRONT COMPOUND	FRONT PART #	REAR COMPOUND	REAR PART #
ADLY				
150 ATV 05-07	HF	1720-0941	HF	1720-0941
	SI	1721-3270	SI	1721-3270
300 ATV 05-11	HF	1720-0941	HF	1720-0941
	SI	1721-3270	SI	1721-3270
300 Cross X Over 07-11	HF	1720-0908	-	-
	SI	1721-1637	-	-
300 Cross X Road 07-11	HF	1720-0908	-	-
	SI	1721-1637	-	-
320 S 07-13	HF	1720-0908	-	-
	SI	1721-1637	-	-
320 U 07-13	HF	1720-0908	-	-
	SI	1721-1637	-	-
300 Sport 07-13	HF	1720-0908	-	-
	SI	1721-1637	-	-
AEON				
100 Revo 2 04-06	-	-	HF	1720-0941
	-	-	SI	1721-3270
125 Overland 02-11	-	-	HF	1722-0734
	-	-	SI	1721-1578
	-	-	HS	1721-3272
180 Overland 02-11	-	-	HF	1722-0734
	-	-	SI	1721-1578
	-	-	HS	1721-3272
180 Roadster 02-09	-	-	HF	1722-0734
	-	-	SI	1721-1578
	-	-	HS	1721-3272
ARCTIC CAT				
50 DVX 06-08	-	-	HF	1722-0734
	-	-	SI	1721-1578
	-	-	HS	1721-3272
90 DVX 06-14	-	-	HF	1722-0734
	-	-	SI	1721-1578
	-	-	HS	1721-3272
250 2x4 05-06	ATS	1721-1643	ATS	1721-1643
250 2x4/4x4 99-04	ATS	1721-1593	ATS	1721-1593
250 DVX 06-09	HF	1720-0908	SI	1721-1652
	SI	1721-1637	-	-
300 2x4 10-13	ATS	1721-1643	ATS	1721-1643
300 2x4/4x4 98-04	ATS	1721-1593	ATS	1721-1593
300 4x4 05	ATS	1721-1643	ATS	1721-1643
300 DVX 09-16	HF	1720-0908	SI	1721-1652
	SI	1721-1637	-	-
375 2x4/4x4 02	ATS	1721-1593	ATS	1721-1593
400 2x4/4x4 98-04	ATS	1721-1593	ATS	1721-1593
400 2x4/4x4 (FIS) 02-04	ATS	1721-1593	ATS	1721-1593
400 2x4/4x4 (FIS) 05-07	ATS	1721-1643	ATS	1721-1643
(Manual Hand Brake) 05-08	-	-	ATS	1721-1593
400 DVX 04-08	HF	1722-0740	HF	1720-0964
	RSI	1721-3357	SI	1721-1581
	SI	1721-1573	-	-
400 TBX 4x4 04	ATS	1721-1593	ATS	1721-1593
TRV 400 09-13	ATS	1721-1643	ATS	1721-1643
440 Bear Cat 96-97	-	-	ATS	1721-1593
450 H1 10	ATS	1721-1643	ATS	1721-1643
XC 450 11-14	ATS	1721-1643	ATS	1721-1643
454 Arctic Cat 4x4 98	ATS	1721-1593	ATS	1721-1593
454 Bear Cat 2x4/4x4 96-98	ATS	1721-1593	ATS	1721-1593
500 2x4/4x4 98-04	ATS	1721-1593	ATS	1721-1593
500 2x4/4x4 (FIS) 02-04	ATS	1721-1593	ATS	1721-1593
500 2x4/4x4 (FIS) 05-09	ATS	1721-1643	ATS	1721-1643
500 TBX 4x4 02-04	ATS	1721-1593	ATS	1721-1593
500 TBX 4x4 05-06	ATS	1721-1643	ATS	1721-1643
500 TRV 4x4 03-04	ATS	1721-1593	ATS	1721-1593
500 TRV 4x4 05-06	ATS	1721-1643	ATS	1721-1643
550 H1 09-13	ATS	1721-1643	ATS	1721-1643
550 LTD 09-12	ATS	1721-1643	ATS	1721-1643

FITS MODEL	FRONT COMPOUND	FRONT PART #	REAR COMPOUND	REAR PART #
ARCTIC CAT (CONT)				
550 Prowler 09-14	ATS	1721-1643	ATS	1721-1643
TRV 550 09-14	ATS	1721-1643	ATS	1721-1643
650 H1 4x4 Aut. 05-11	ATS	1721-1643	ATS	1721-1643
650 Prowler 06-08	ATS	1721-1643	ATS	1721-1643
650 V2 4x4 Aut. 05-06	ATS	1721-1643	ATS	1721-1643
650 V2 4x4 Aut. LE 05-06	ATS	1721-1643	ATS	1721-1643
700 Diesel 06-14	ATS	1721-1643	ATS	1721-1643
700 H1 09-10	ATS	1721-1643	ATS	1721-1643
700 Prowler 08	ATS	1721-1643	ATS	1721-1643
700 Wildcat Sport 15-18	-	-	ATS	1721-1643
700 Wildcat Sport LTD. 16-18	-	-	ATS	1721-1643
700 Wildcat Sport LTD. EPS 17-18	-	-	ATS	1721-1643
700 Wildcat Sport XT 15-18	-	-	ATS	1721-1643
700 Wildcat Sport XT EPS 16-18	-	-	ATS	1721-1643
TBX 700 12-14	ATS	1721-1643	ATS	1721-1643
TRV 700 09-12	ATS	1721-1643	ATS	1721-1643
1000 Prowler 09	ATS	1721-1643	ATS	1721-1643
1000 Thundercat 09-14	ATS	1721-1643	ATS	1721-1643
1000 Wildcat 4X 16-18	ATS	1721-2869	-	-
1000 Wildcat X 16-18	-	-	ATS	1721-1643
1000 Wildcat 4X 16-18	-	-	ATS	1721-1643
1000 Wildcat X Ltd. 17-18	ATS	1721-2869	ATS	1721-1643
1000 Wildcat X SE 17-18	ATS	1721-2869	ATS	1721-1643
TRV 1000 09-14	ATS	1721-1643	ATS	1721-1643
BOMBARDIER				
200 Rally 2x4 03-04	HF	1720-0941	-	-
	SI	1721-3270	-	-
200 Rally 2x4 05-06	HF	1720-0941	-	-
	SI	1721-3270	-	-
DS 250 06	HF (left)	1720-0903	HF	1720-0903
	PSI (left)	1721-3138	PSI	1721-3138
	SI (left)	1721-1590	SI	1721-1590
	SI (right)	1721-1595	-	-
330 Outlander 03-06	HF (left)	1720-0903	HF	1720-0903
	PSI (left)	1721-3138	PSI	1721-3138
	SI (left)	1721-1590	SI	1721-1590
	SI (right)	1721-1595	-	-
400 Outlander 03-06	HF (left)	1720-0903	HF	1720-0903
	PSI (left)	1721-3138	PSI	1721-3138
	SI (left)	1721-1590	SI	1721-1590
	SI (right)	1721-1595	-	-
400 Outlander Max 03-06	HF (left)	1720-0903	HF	1720-0903
	PSI (left)	1721-3138	PSI	1721-3138
	SI (left)	1721-1590	SI	1721-1590
	SI (right)	1721-1595	-	-
500 Quest 02-06	HF (left)	1720-0903	HF	1720-0903
	PSI (left)	1721-3138	PSI	1721-3138
	SI (left)	1721-1590	SI	1721-1590
	SI (right)	1721-1595	-	-
500 Traxter 4x4 99-00	HF	1722-0728	HF	1722-0728
500 Traxter 4x4 01-06	HF (left)	1720-0903	SI	1721-1595
	PSI (left)	1721-3138	-	-
	SI (left)	1721-1590	-	-
	SI (right)	1721-1595	-	-
500 Traxter Max 03-05	HF (left)	1720-0903	SI	1721-1595
	PSI (left)	1721-3138	-	-
	SI (left)	1721-1590	-	-
	SI (right)	1721-1595	-	-
650 Quest 02-06	HF (left)	1720-0903	HF	1720-0903
	PSI (left)	1721-3138	PSI	1721-3138
	SI (left)	1721-1590	SI	1721-1590
	SI (right)	1721-1595	-	-

BOLD GRAY part numbers are new for 2024

BRAKE PADS AND SHOES (CONT)

FITS MODEL	FRONT COMPOUND	FRONT PART #	REAR COMPOUND	REAR PART #
BOMBARDIER (CONT)				
650 Quest Max 03-06	HF (left)	1720-0903	SI	1721-1595
	PSI (left)	1721-3138	-	-
	SI (left)	1721-1590	-	-
	SI (right)	1721-1595	-	-
650 Traxter Max 03-05	HF (left)	1720-0903	SI	1721-1595
	PSI (left)	1721-3138	-	-
	SI (left)	1721-1590	-	-
	SI (right)	1721-1595	-	-
DS 650 01-06	HF (left)	1720-0903	HF	1720-0903
	PSI (left)	1721-3138	PSI	1721-3138
	SI (left)	1721-1590	SI	1721-1590
	HF (right)	1720-0903	-	-
	PSI (right)	1721-3138	-	-
	SI (right)	1721-1590	-	-
800 Outlander 06	HF (left)	1720-0903	HF	1720-0903
	PSI (left)	1721-3138	PSI	1721-3138
	SI (left)	1721-1590	SI	1721-1590
	SI (right)	1721-1595	-	-
800 Outlander XT 06	HF (left)	1720-0903	HF	1720-0903
	PSI (left)	1721-3138	PSI	1721-3138
	SI (left)	1721-1590	SI	1721-1590
	SI (right)	1721-1595	-	-
CAN-AM				
DS 90 X 08-18	HF	1720-0941	HF	1720-0941
	SI	1721-3270	SI	1721-3270
DS 250 08-18	HF	1720-0908	HF	1720-0908
	SI	1721-1637	SI	1721-1637
400 Outlander EFi 09-14	HF (left)	1720-0903	HF	1720-0903
	PSI (left)	1721-3138	PSI	1721-3138
	SI (left)	1721-1590	SI	1721-1590
	SI (right)	1721-1595	-	-
400 Outlander MAX STD 07-13	HF (left)	1720-0903	HF	1720-0903
	PSI (left)	1721-3138	PSI	1721-3138
	SI (left)	1721-1590	SI	1721-1590
	SI (right)	1721-1595	-	-
400 Outlander MAX XT 07-13	HF (left)	1720-0903	HF	1720-0903
	PSI (left)	1721-3138	PSI	1721-3138
	SI (left)	1721-1590	SI	1721-1590
	SI (right)	1721-1595	-	-
400 Outlander STD 07-14	HF (left)	1720-0903	HF	1720-0903
	PSI (left)	1721-3138	PSI	1721-3138
	SI (left)	1721-1590	SI	1721-1590
	SI (right)	1721-1595	-	-
400 Outlander XT 07-14	HF (left)	1720-0903	HF	1720-0903
	PSI (left)	1721-3138	PSI	1721-3138
	SI (left)	1721-1590	SI	1721-1590
	SI (right)	1721-1595	-	-
450 Outlander 15-18	RSI (right)	1721-3345	RSI	1721-3345
	SI (right)	1721-2170	SI	1721-2170
	RSI (left)	1721-3346	-	-
	SI (left)	1721-2171	-	-
450 Outlander MAX 15-18	RSI (right)	1721-3345	RSI	1721-3345
	SI (right)	1721-2170	SI	1721-2170
	RSI (left)	1721-3346	-	-
	SI (left)	1721-2171	-	-
500 Outlander 13-14	RSI (right)	1721-3345	RSI	1721-3345
	SI (right)	1721-2170	SI	1721-2170
	RSI (left)	1721-3346	-	-
	SI (left)	1721-2171	-	-
500 Outlander MAX 13-14	RSI (right)	1721-3345	RSI	1721-3345
	SI (right)	1721-2170	SI	1721-2170
	RSI (left)	1721-3346	-	-
	SI (left)	1721-2171	-	-
500 Outlander MAX STD 07-12	HF (left)	1720-0903	HF	1720-0903
	PSI (left)	1721-3138	PSI	1721-3138
	SI (left)	1721-1590	SI	1721-1590
	SI (right)	1721-1595	-	-
500 Outlander MAX XT 07-12	HF (left)	1720-0903	HF	1720-0903
	PSI (left)	1721-3138	PSI	1721-3138
	SI (left)	1721-1590	SI	1721-1590
	SI (right)	1721-1595	-	-

FITS MODEL	FRONT COMPOUND	FRONT PART #	REAR COMPOUND	REAR PART #
CAN-AM (CONT)				
500 Outlander STD 07-12	HF (left)	1720-0903	HF	1720-0903
	PSI (left)	1721-3138	PSI	1721-3138
	SI (left)	1721-1590	SI	1721-1590
	SI (right)	1721-1595	-	-
500 Outlander XT 07-12	HF (left)	1720-0903	HF	1720-0903
	PSI (left)	1721-3138	PSI	1721-3138
	SI (left)	1721-1590	SI	1721-1590
	SI (right)	1721-1595	-	-
500 Renegade 08-11	HF (left)	1720-0903	HF	1720-0903
	PSI (left)	1721-3138	PSI	1721-3138
	SI (left)	1721-1590	SI	1721-1590
	SI (right)	1721-1595	-	-
500 Renegade 12-13	RSI (right)	1721-3345	RSI	1721-3345
	SI (right)	1721-2170	SI	1721-2170
	RSI (left)	1721-3346	-	-
	SI (left)	1721-2171	-	-
500 Renegade 14	RSI (right)	1721-3345	RSI	1721-3345
	SI (right)	1721-2170	SI	1721-2170
	RSI (left)	1721-3346	-	-
	SI (left)	1721-2171	-	-
650 Outlander 13-15	RSI (right)	1721-3345	RSI	1721-3345
	SI (right)	1721-2170	SI	1721-2170
	RSI (left)	1721-3346	-	-
	SI (left)	1721-2171	-	-
650 Outlander 6x6 14-18	RSI (right)	1721-3345	RSI (right)	1721-3345
	SI (right)	1721-2170	SI (right)	1721-2170
	RSI (left)	1721-3346	RSI (left)	1721-3346
	SI (left)	1721-2171	SI (left)	1721-2171
650 Outlander MAX 13-15	RSI (right)	1721-3345	RSI	1721-3345
	SI (right)	1721-2170	SI	1721-2170
	RSI (left)	1721-3346	-	-
	SI (left)	1721-2171	-	-
650 Outlander MAX STD 07-12	HF (left)	1720-0903	HF	1720-0903
	PSI (left)	1721-3138	PSI	1721-3138
	SI (left)	1721-1590	SI	1721-1590
	SI (right)	1721-1595	-	-
650 Outlander MAX XT 07-12	HF (left)	1720-0903	HF	1720-0903
	PSI (left)	1721-3138	PSI	1721-3138
	SI (left)	1721-1590	SI	1721-1590
	SI (right)	1721-1595	-	-
650 Outlander STD 07-12	HF (left)	1720-0903	HF	1720-0903
	PSI (left)	1721-3138	PSI	1721-3138
	SI (left)	1721-1590	SI	1721-1590
	SI (right)	1721-1595	-	-
650 Outlander XT 07-12	HF (left)	1720-0903	HF	1720-0903
	PSI (left)	1721-3138	PSI	1721-3138
	SI (left)	1721-1590	SI	1721-1590
	SI (right)	1721-1595	-	-
800 Commander MAX R EFI 18-20	PSI (right)	1721-3148	HF	1720-0903
	SI (right)	1721-3149	PSI	1721-3138
	PSI (left)	1721-3146	SI	1721-1590
	SI (left)	1721-3147	-	-
800 Commander R EFI 18	PSI (right)	1721-3148	HF	1720-0903
	SI (right)	1721-3149	PSI	1721-3138
	PSI (left)	1721-3146	SI	1721-1590
	SI (left)	1721-3147	-	-
800 Outlander 12-15	RSI (right)	1721-3345	RSI	1721-3345
	SI (right)	1721-2170	SI	1721-2170
	RSI (left)	1721-3346	-	-
	SI (left)	1721-2171	-	-
800 Outlander MAX 13-14	RSI (right)	1721-3345	RSI	1721-3345
	SI (right)	1721-2170	SI	1721-2170
	RSI (left)	1721-3346	-	-
	SI (left)	1721-2171	-	-
800 Outlander MAX LTD 07-11	HF (left)	1720-0903	HF	1720-0903
	PSI (left)	1721-3138	PSI	1721-3138
	SI (left)	1721-1590	SI	1721-1590
	SI (right)	1721-1595	-	-
800 Outlander MAX STD 07-11	HF (left)	1720-0903	HF	1720-0903
	PSI (left)	1721-3138	PSI	1721-3138
	SI (left)	1721-1590	SI	1721-1590
	SI (right)	1721-1595	-	-

BRAKE PADS AND SHOES continued on next page.

BOLD GRAY part numbers are new for 2024

SBS BRAKE PADS AND SHOES (CONT)

FITS MODEL	FRONT COMPOUND	FRONT PART #	REAR COMPOUND	REAR PART #
CAN-AM (CONT)				
800 Outlander MAX XT 07-11	HF (left)	1720-0903	HF	1720-0903
	PSI (left)	1721-3138	PSI	1721-3138
	SI (left)	1721-1590	SI	1721-1590
	SI (right)	1721-1595	-	-
800 Outlander STD 07-11	HF (left)	1720-0903	HF	1720-0903
	PSI (left)	1721-3138	PSI	1721-3138
	SI (left)	1721-1590	SI	1721-1590
	SI (right)	1721-1595	-	-
800 Outlander XT 07-11	HF (left)	1720-0903	HF	1720-0903
	PSI (left)	1721-3138	PSI	1721-3138
	SI (left)	1721-1590	SI	1721-1590
	SI (right)	1721-1595	-	-
800 Renegade 08-11	HF (left)	1720-0903	HF	1720-0903
	PSI (left)	1721-3138	PSI	1721-3138
	SI (left)	1721-1590	SI	1721-1590
	SI (right)	1721-1595	-	-
800 Renegade 12-13	RSI (right)	1721-3345	RSI	1721-3345
	SI (right)	1721-2170	SI	1721-2170
	RSI (left)	1721-3346	-	-
	SI (left)	1721-2171	-	-
800 Renegade 14-15	RSI (right)	1721-3345	RSI	1721-3345
	SI (right)	1721-2170	SI	1721-2170
	RSI (left)	1721-3346	-	-
	SI (left)	1721-2171	-	-
800 Renegade EFi 07-11	HF (left)	1720-0903	HF	1720-0903
	PSI (left)	1721-3138	PSI	1721-3138
	SI (left)	1721-1590	SI	1721-1590
	SI (right)	1721-1595	-	-
800 Renegade X 08-11	HF (left)	1720-0903	HF	1720-0903
	PSI (left)	1721-3138	PSI	1721-3138
	SI (left)	1721-1590	SI	1721-1590
	SI (right)	1721-1595	-	-
900 X3 17-23	PSI (right)	1721-3324	PSI (right)	1721-3324
	PSI (left)	1721-3326	PSI (left)	1721-3326
	RSI (left)	1721-3327	RSI (left)	1721-3327
900 X3 MAX 17-23	PSI (right)	1721-3324	PSI (right)	1721-3324
	PSI (left)	1721-3326	PSI (left)	1721-3326
	RSI (left)	1721-3327	RSI (left)	1721-3327
900 X3 MAX Turbo 18-23	PSI (right)	1721-3324	PSI (right)	1721-3324
	PSI (left)	1721-3326	PSI (left)	1721-3326
	RSI (left)	1721-3327	RSI (left)	1721-3327
900 X3 MAX Turbo R 18-23	PSI (right)	1721-3324	PSI (right)	1721-3324
	PSI (left)	1721-3326	PSI (left)	1721-3326
	RSI (left)	1721-3327	RSI (left)	1721-3327
900 X3 Turbo 18-23	PSI (right)	1721-3324	PSI (right)	1721-3324
	PSI (left)	1721-3326	PSI (left)	1721-3326
	RSI (left)	1721-3327	RSI (left)	1721-3327
900 X3 Turbo R 18-23	PSI (right)	1721-3324	PSI (right)	1721-3324
	PSI (left)	1721-3326	PSI (left)	1721-3326
	RSI (left)	1721-3327	RSI (left)	1721-3327
1000 Commander 16-17	PSI (right)	1721-3148	HF	1720-0903
	SI (right)	1721-3149	PSI	1721-3138
	PSI (left)	1721-3146	SI	1721-1590
	SI (left)	1721-3147	-	-
1000 Commander MAX 14-17	PSI (right)	1721-3148	HF	1720-0903
	SI (right)	1721-3149	PSI	1721-3138
	PSI (left)	1721-3146	SI	1721-1590
	SI (left)	1721-3147	-	-
1000 Commander MAX R EFI 18-20	PSI (right)	1721-3148	HF	1720-0903
	SI (right)	1721-3149	PSI	1721-3138
	PSI (left)	1721-3146	SI	1721-1590
	SI (left)	1721-3147	-	-
1000 Commander R EFI 18-20	PSI (right)	1721-3148	HF	1720-0903
	SI (right)	1721-3149	PSI	1721-3138
	PSI (left)	1721-3146	SI	1721-1590
	SI (left)	1721-3147	-	-
1000 Maverick 14-18	PSI (right)	1721-3148	HF	1720-0903
	SI (right)	1721-3149	PSI	1721-3138
	PSI (left)	1721-3146	SI	1721-1590
	SI (left)	1721-3147	-	-
1000 Maverick MAX 14-18	PSI (right)	1721-3148	HF	1720-0903
	SI (right)	1721-3149	PSI	1721-3138
	PSI (left)	1721-3146	SI	1721-1590
	SI (left)	1721-3147	-	-

FITS MODEL	FRONT COMPOUND	FRONT PART #	REAR COMPOUND	REAR PART #
CAN-AM (CONT)				
1000 Outlander 12-15	RSI (right)	1721-3345	RSI	1721-3345
	SI (right)	1721-2170	SI	1721-2170
	RSI (left)	1721-3346	-	-
	SI (left)	1721-2171	-	-
1000 Outlander 6x6 14-18	RSI (right)	1721-3345	RSI	1721-3345
	SI (right)	1721-2170	SI	1721-2170
	RSI (left)	1721-3346	-	-
	SI (left)	1721-2171	-	-
1000 Outlander MAX 12-18	RSI (right)	1721-3345	RSI	1721-3345
	SI (right)	1721-2170	SI	1721-2170
	RSI (left)	1721-3346	-	-
	SI (left)	1721-2171	-	-
1000 Renegade 12-13	RSI (right)	1721-3345	RSI	1721-3345
	SI (right)	1721-2170	SI	1721-2170
	RSI (left)	1721-3346	-	-
	SI (left)	1721-2171	-	-
1000 Renegade 14-18	RSI (right)	1721-3345	RSI (right)	1721-3345
	SI (right)	1721-2170	SI (right)	1721-2170
	RSI (left)	1721-3346	RSI (left)	1721-3346
	SI (left)	1721-2171	SI (left)	1721-2171
CECTECK				
500 EFI Gladiator 09-13	HF	1720-0908	-	-
CFMOTO				
400 C-Force 18-21	PSI	1721-3286	SI	1721-1634
	SI	1721-3287	-	-
450 C-Force L 16-17	SI	1721-3317	SI	1721-1634
450 G-Force L 16-17	SI	1721-3317	SI	1721-1634
500 C-Force HO 18	PSI	1721-3286	SI	1721-1634
	SI	1721-3287	-	-
500 C-Force S 18-21	PSI	1721-3286	SI	1721-1634
	SI	1721-3287	-	-
500 U-Force 18-20	PSI	1721-3286	PSI	1721-3288
	SI	1721-3287	SI	1721-3289
500 Z-Force 18-21	PSI	1721-3286	PSI	1721-3288
	SI	1721-3287	SI	1721-3289
CF 500 Terralander 13-15	SI	1721-3317	SI	1721-1634
550 C-Force 16-17	SI	1721-3317	SI	1721-1634
550 U-Force 15-16	HF (right)	1720-0922	-	-
	HS (right)	1721-3272	-	-
	RSI (right)	1721-3330	-	-
	SI (right)	1721-1576	-	-
	HF (left)	1722-0734	-	-
	HS (left)	1721-3272	-	-
	SI (left)	1721-1578	-	-
550 Z-Force 15-16	HF (right)	1720-0922	-	-
	HS (right)	1721-3272	-	-
	RSI (right)	1721-3330	-	-
	SI (right)	1721-1576	-	-
	HF (left)	1722-0734	-	-
	HS (left)	1721-3272	-	-
	SI (left)	1721-1578	-	-
600 C-Force 19	PSI	1721-3286	SI	1721-1634
	SI	1721-3287	-	-
600 C-Force 20-21	PSI	1721-3286	PSI	1721-3288
	SI	1721-3287	SI	1721-3289
600 C-Force Touring 20-21	PSI	1721-3286	PSI	1721-3288
	SI	1721-3287	SI	1721-3289
CF 625 Terralander 11-15	SI	1721-3317	SI	1721-1634
800 U-Force 18-21	PSI	1721-3286	PSI	1721-3288
	SI	1721-3287	SI	1721-3289
800 Z-Force EX 15	HF (right)	1720-0922	-	-
	HS (right)	1721-3272	-	-
	RSI (right)	1721-3330	-	-
	SI (right)	1721-1576	-	-
	HF (left)	1722-0734	-	-
	HS (left)	1721-3272	-	-
	SI (left)	1721-1578	-	-
800 Z-Force EX 18-21	PSI	1721-3286	PSI	1721-3288
	SI	1721-3287	SI	1721-3289

BOLD GRAY part numbers are new for 2024



BRAKE PADS AND SHOES (CONT)

FITS MODEL	FRONT COMPOUND	FRONT PART #	REAR COMPOUND	REAR PART #
CFMOTO (CONT)				
800 Z-Force Trail 18-21	PSI	1721-3286	PSI	1721-3288
	SI	1721-3287	SI	1721-3289
CF 800 Terralander 12-14	SI	1721-3317	SI	1721-1634
1000 Z-Force 18-19	PSI	1721-3286	PSI	1721-3288
	CPI			
250 XS ATV 07-08	HF	1720-0908	-	-
	SI	1721-1637	-	-
DAELIM				
ST 250 Sector Quad 05-06	HF	1720-0941	-	-
	SI	1721-3270	-	-
DERBI				
DXR 200 Quad (Front disc) 04-07	HF	1720-0941		
	SI	1721-3270		
DXR 200 Quad (Front drum) 04-05	Shoe	1723-0441	HF	1720-0922
	-	-	RSI	1721-3330
	-	-	SI	1721-1576
DXR 250 Quad (Front disc) 04-07	Front		1720-0941	
DXR 250 Quad (Front drum) 04-05	Shoe	1723-0441	HF	1720-0922
	-	-	HS	1721-3272
	-	-	RSI	1721-3330
	-	-	SI	1721-1576
E-TON				
RXL 150 Viper 07	Shoe	1723-0428	-	-
VXL 250 Vector, ST Vector 06-07	HF	1720-0941	-	-
	SI	1721-3270	-	-
VTX 300 Vortex, ST Vortex 07	HF	1720-0941	-	-
	SI	1721-3270	-	-
VXL 300 Vector, ST Vector 07-13	HF	1720-0941	-	-
	SI	1721-3270	-	-
GASGAS				
Wild HP 50 04-07	HF	1722-0735	HF	1722-0735
Wild HP 200 08-09	HF	1722-0735	HF	1722-0735
Wild HP 240 04-06	HF	1722-0735	HF	1722-0735
Wild HP 250 08	HF	1722-0735	HF	1722-0735
Wild HP 300 03-05	HF	1722-0735	HF	1722-0735
Wild HP 450 03-09	HF	1722-0735	HF	1722-0735
Wild HP 515 09	-	-	HF	1722-0735
GILERA				
250 Oregon Quad 07-11	-	-	SI	1721-1652
GOES				
360 Max 08-14	SI	1721-3317		-
520 Max 07-12	SI	1721-3317	SI	1721-1634
G 520 07-12	SI	1721-3317	SI	1721-1634
G 525 12-14	SI	1721-3317	SI	1721-1634
G 620 11-14	SI	1721-3317	SI	1721-1634
G 625 A 12-14	SI	1721-3317	SI	1721-1634
HERCULES				
280 ATV 07	HF	1720-0908	-	-
	SI	1721-1637	-	-
300 ATV Sport 07	HF	1720-0908	-	-
	SI	1721-1637	-	-
HISUN				
HS 400 UTV 15-17	HF (right)	1720-0922	SI	1721-1595
	HS (right)	1721-3272		
	RSI (right)	1721-3330	-	-
	SI (right)	1721-1576	-	-
	HF (left)	1722-0734	-	-
	HS (left)	1721-3272		
	SI (left)	1721-1578	-	-
HS 500 UTV 15-17	HF (right)	1720-0922	SI	1721-1595
	HS (right)	1721-3272		
	RSI (right)	1721-3330	-	-
	SI (right)	1721-1576	-	-
	HF (left)	1722-0734	-	-
	HS (left)	1721-3272		
	SI (left)	1721-1578	-	-

FITS MODEL	FRONT COMPOUND	FRONT PART #	REAR COMPOUND	REAR PART #
HISUN (CONT)				
HS 700 UTV 15-17	HF (right)	1720-0922	SI	1721-1595
	HS (right)	1721-3272		
	RSI (right)	1721-3330	-	-
	SI (right)	1721-1576	-	-
	HF (left)	1722-0734	-	-
	HS (left)	1721-3272		
	SI (left)	1721-1578	-	-
HS 700 UTV (2 cal.rear) 15-17	HF (right)	1720-0922	HF (right)	1720-0922
	HS (right)	1721-3272	HS (right)	1721-3272
	RSI (right)	1721-3330	RSI (right)	1721-3330
	SI (right)	1721-1576	SI (right)	1721-1576
	HF (left)	1722-0734	HF (left)	1722-0734
	HS (left)	1721-3272	HS (left)	1721-3272
	SI (left)	1721-1578	SI (left)	1721-1578
HS 800 UTV (2 cal.rear) 15-17	HF (right)	1720-0922	HF (right)	1720-0922
	HS (right)	1721-3272	HS (right)	1721-3272
	RSI (right)	1721-3330	RSI (right)	1721-3330
	SI (right)	1721-1576	SI (right)	1721-1576
	HF (left)	1722-0734	HF (left)	1722-0734
	HS (left)	1721-3272	HS (left)	1721-3272
	SI (left)	1721-1578	SI (left)	1721-1578
HONDA				
ATC 125 ME, MF, MG, MH 84-87	Shoe	1723-0428	-	-
ATC 185 A, S, SB 80-83	Shoe	1723-0428	-	-
ATC 200 81-83	Shoe	1723-0428	-	-
ATC 200 E Big Red 82-83	Shoe	1723-0428	-	-
ATC 200 ES Big Red 84-84	Shoe	1723-0428	-	-
ATC 200 M 84-85	Shoe	1723-0428	-	-
ATC 200 S 84-86	Shoe	1723-0428	-	-
ATC 200 X 83-85	HF	1722-0740	-	-
	RSI	1721-3357	-	-
	SI	1721-1573	-	-
ATC 200 X 86-87	HF	1722-0740	HF	1722-0740
	RSI	1721-3357	RSI	1721-3357
	SI	1721-1573	SI	1721-1573
ATC 250 R 81	HF	1721-1602		
	SI	1722-0678		
ATC 70 K1 76-77	-	-	Shoe	1723-0428
TRX 250 EX Sportrax 01-08	HF	1722-0740	-	-
	RSI	1721-3357	-	-
	SI	1721-1573	-	-
TRX 250 X 08-13	HF	1722-0740	-	-
	RSI	1721-3357	-	-
	SI	1721-1573	-	-
TRX 300 EX 93-00	HF	1722-0740	-	-
	RSI	1721-3357	-	-
	SI	1721-1573	-	-
TRX 300 EX Sportrax 01-08	HF	1722-0740	HF	1722-0740
	RSI	1721-3357	RSI	1721-3357
	SI	1721-1573	SI	1721-1573
TRX 300 X 09	HF	1722-0740	HF	1722-0740
	RSI	1721-3357	RSI	1721-3357
	SI	1721-1573	SI	1721-1573
TRX 400 EX Sportrax 01-08	HF	1722-0740	HF	1722-0740
	RSI	1721-3357	RSI	1721-3357
	SI	1721-1573	SI	1721-1573
TRX 400 Fourtrax EX 99-00	HF	1722-0740	HF	1722-0740
	RSI	1721-3357	RSI	1721-3357
	SI	1721-1573	SI	1721-1573
TRX 400 X 09-12	HF	1722-0740	HF	1722-0740
	RSI	1721-3357	RSI	1721-3357
	SI	1721-1573	SI	1721-1573
TRX 420 FA/FPA 09-13	HF	1722-0740	SI	1721-1639
	RSI	1721-3357	-	-
	SI	1721-1573	-	-
TRX 420 FPE/FPM 4x4 09-14	HF	1722-0740	-	-
	RSI	1721-3357	-	-
	SI	1721-1573	-	-

BRAKE PADS AND SHOES continued on next page.

BOLD GRAY part numbers are new for 2024

BRAKE PADS AND SHOES (CONT)

FITS MODEL	FRONT COMPOUND	FRONT PART #	REAR COMPOUND	REAR PART #
HONDA (CONT)				
TRX 450 EX Sportrax 01-05	HF	1722-0740	HF	1722-0740
	RSI	1721-3357	RSI	1721-3357
	SI	1721-1573	SI	1721-1573
TRX 450 R 04-09	-	-	SI	1721-1639
500 Pioneer 15-20	PSI	1721-3166	PSI	1721-3156
	SI	1721-3167	SI	1721-3157
TRX 500 (all) 05-14	SI	1721-1651	-	-
TRX 650 FA Rincon 03-05	-	-	SI	1721-1639
TRX 650 FGA Rincon 04-05	-	-	SI	1721-1639
TRX 680 FA6 Rincon 06-15	SI	1721-1651	SI	1721-1639
TRX 680 FGA6 Rincon 06-15	SI	1721-1651	SI	1721-1639
700 Pioneer 14-21	PSI	1721-3166	PSI	1721-3156
	SI	1721-3167	SI	1721-3157
TRX 700 XX 08-12	-	-	SI	1721-1651
1000 Pioneer 16-21	PSI	1721-3164	PSI	1721-3154
	SI	1721-3165	SI	1721-3155
HYOSUNG				
TE 400 05-06	-	-	HF	1720-0964
	-	-	SI	1721-1581
TE 450 07-11	-	-	HF	1720-0964
	-	-	SI	1721-1581
JOHN DEERE				
500 Buck 05	SI (right)	1721-1595	SI	1721-1595
	HF (left)	1720-0903	-	-
	PSI (left)	1721-3138	-	-
	SI (left)	1721-1590	-	-
500 Buck EX, EXT 05	SI (right)	1721-1595	SI	1721-1595
	HF (left)	1720-0903	-	-
	PSI (left)	1721-3138	-	-
	SI (left)	1721-1590	-	-
500 Trail Buck 05	SI (right)	1721-1595	SI	1721-1595
	HF (left)	1720-0903	-	-
	PSI (left)	1721-3138	-	-
	SI (left)	1721-1590	-	-
650 Trail Buck 05	SI (right)	1721-1595	SI	1721-1595
	HF (left)	1720-0903	-	-
	PSI (left)	1721-3138	-	-
	SI (left)	1721-1590	-	-
650 Trail Buck EX, EXT 05	SI (right)	1721-1595	SI	1721-1595
	HF (left)	1720-0903	-	-
	PSI (left)	1721-3138	-	-
	SI (left)	1721-1590	-	-
XUV 625 Gator 11	ATS	1721-2869	-	-
XUV 825 Gator 11	ATS	1721-2869	-	-
XUV 855 D Gator 11	ATS	1721-2869	-	-
KAWASAKI				
KSF 250 Mojave 87-02	-	-	HF	1722-0740
	-	-	RSI	1721-3357
	-	-	SI	1721-1573
KXF 250 Tecate 87-88	-	-	HF	1722-0740
	-	-	RSI	1721-3357
	-	-	SI	1721-1573
KXT 250 Tecate 84-84	-	-	HF	1720-0941
	-	-	SI	1721-3270
KXT 250 Tecate 87-88	-	-	HF	1722-0740
	-	-	RSI	1721-3357
	-	-	SI	1721-1573
KEF 300 Lakota 95-04	-	-	HF	1722-0740
	-	-	RSI	1721-3357
	-	-	SI	1721-1573
KVF 300 Brute Force 13-23	HF	1720-0908	HF	1720-0908
	SI	1721-1637	SI	1721-1637
KVF 300 Prairie 99-02	HF	1721-1602	-	-
	SI	1722-0678	-	-
KVF 300 Prairie 4x4 99-05	HF	1721-1602	-	-
	SI	1722-0678	-	-
KVF 360 Prairie 2x4, 4x4 03-08	HF	1721-1602	-	-
	SI	1722-0678	-	-

FITS MODEL	FRONT COMPOUND	FRONT PART #	REAR COMPOUND	REAR PART #
KAWASAKI (CONT)				
KFX 400 02-05	HF	1722-0740	HF	1720-0964
	RSI	1721-3357	SI	1721-1581
	SI	1721-1573	-	-
KVF 400 Prairie 97-98	HF	1721-1602	-	-
	SI	1722-0678	-	-
KVF 400 Prairie 2x4 99-01	HF	1721-1602	-	-
	SI	1722-0678	-	-
KVF 400 Prairie 4x4 99-02	HF	1721-1602	-	-
	SI	1722-0678	-	-
KFX 450 07-15	SI (right)	1721-1633	HF	1722-0740
	SI (left)	1721-1636	RSI	1721-3357
	-	-	SI	1721-1573
KVF 650 Brute Force 4x4 05-11	SI (right)	1721-1633	-	-
	SI (left)	1721-1636	-	-
KVF 650 Brute Force 4x4i 05-11	HF (right)	1722-0734	-	-
	HS (right)	1721-3272	-	-
	SI (right)	1721-1578	-	-
	HF (left)	1720-0922	-	-
	HS (left)	1721-3272	-	-
	RSI (left)	1721-3330	-	-
	SI (left)	1721-1576	-	-
KVF 650 Prairie 01-03	SI (right)	1721-1633	-	-
	SI (left)	1721-1636	-	-
KFX 700 V-Force 04-13	SI (right)	1721-1633	-	-
	SI (left)	1721-1636	-	-
KSV 700 V-Force 04-11	SI (right)	1721-1633	-	-
	SI (left)	1721-1636	-	-
KVF 700 Prairie 04-13	SI (right)	1721-1633	-	-
	SI (left)	1721-1636	-	-
KVF 750 Brute Force 4x4i 05-15	HF (right)	1722-0734	-	-
	HS (right)	1721-3272	-	-
	SI (right)	1721-1578	-	-
	HF (left)	1720-0922	-	-
	HS (left)	1721-3272	-	-
	RSI (left)	1721-3330	-	-
	SI (left)	1721-1576	-	-
800 Mule Pro FX 15-17	HF (right)	1722-0734	-	-
	HS (right)	1721-3272	-	-
	SI (right)	1721-1578	-	-
	HF (left)	1720-0922	-	-
	HS (left)	1721-3272	-	-
	RSI (left)	1721-3330	-	-
	SI (left)	1721-1576	-	-
KTM				
SX 450 ATV 08-10	SI	1721-1844	SI	1721-1845
XC 450 ATV 08-10	SI	1721-1844	SI	1721-1845
SX 505 ATV 08-12	SI	1721-1844	SI	1721-1845
XC 505 ATV 08-12	SI	1721-1844	SI	1721-1845
KYMCO				
125 Mxer 03-07	Shoe	1723-0428	-	-
150 MXer 03-13	Shoe	1723-0428	-	-
150 MXU 05-17	Shoe	1723-0428	-	-
250 MXU 06-14	HF	1720-0908	SI	1721-1652
	SI	1721-1637	-	-
250 Urban Quad 06	HF	1720-0908	SI	1721-1652
	SI	1721-1637	-	-
KXR 250 04-14	HF	1720-0908	SI	1721-1652
	SI	1721-1637	-	-
300 Maxxer 06-13	HF	1720-0908	SI	1721-1652
	SI	1721-1637	-	-
300 Maxxer Supermoto 15	HF	1720-0908	SI	1721-1652
	SI	1721-1637	-	-
300 MXU 06-17	HF	1720-0908	HF	1720-0908
	SI	1721-1637	SI	1721-1637
400 Maxxer 08-10	ATS	1721-1643	ATS	1721-1643
400 MXU 08-11	ATS	1721-1643	ATS	1721-1643
450 i Maxxer 10-14	ATS	1721-1643	ATS	1721-1643
450 i MXU 11-14	ATS	1721-1643	ATS	1721-1643
500 MXU 06-08	HF	1720-0908	HF	1720-0908
	SI	1721-1637	SI	1721-1637
500 UXV 4x4 08-14	HF	1720-0908	HF	1720-0908
	SI	1721-1637	SI	1721-1637

BOLD GRAY part numbers are new for 2024

BRAKE PADS AND SHOES (CONT)

FITS MODEL	FRONT COMPOUND	FRONT PART #	REAR COMPOUND	REAR PART #
PGO				
500 Bug 08-14	-	-	HF	1720-0908
	-	-	SI	1721-1637
BR 500 i Racer 07-08	-	-	HF	1720-0908
	-	-	SI	1721-1637
POLARIS				
EV-LSV 10-11	ATS	1721-2417	-	-
	SI	1721-1742	-	-
LSV 4x4 11-12	ATS	1721-2417	-	-
	SI	1721-1742	-	-
Ranger 48v EV 13-18	ATS	1721-2417	-	-
	SI	1721-1742	-	-
200 Phoenix 05-09	HF	1720-0941	-	-
	SI	1721-3270	-	-
200 Sawtooth 06-07	HF	1720-0941	HF	1720-0941
	SI	1721-3270	SI	1721-3270
250 2x4, 4x4 90-93	ATS	1721-1585	-	-
250 Big Boss 4x6, 6x6 89-93	ATS	1721-1585	-	-
250 Cyclone 87-87	Shoe	1723-0441	-	-
250 Trail Blazer 90-98	ATS	1721-1585	-	-
250 Trail Blazer 99-07	ATS	1721-1585	ATS	1721-3366
250 Trail Boss 88-90	ATS	1721-1579	-	-
250 Trail Boss 91-99	ATS	1721-1585	-	-
250 Trail Boss 2x4, 4x4 91-92	ATS	1721-1585	-	-
250 Xplorer 4x4 00-02	ATS	1721-1585	ATS	1721-3366
300 2x4, 4x4 94-95	ATS	1721-1585	-	-
300 Big Boss 6x6 94-94	ATS	1721-1585	-	-
300 Hawkeye 2x4, 4x4 07-11	ATS	1721-1585	ATS	1721-1585
300 Hawkeye 2x4, 4x4 06	ATS	1721-1643	ATS	1721-1643
300 Sportsman 4x4 08-11	ATS	1721-1579	ATS	1721-1579
300 Xplorer 4x4 96-99	ATS	1721-1585	-	-
300 Xpress 2x4 98-99	ATS	1721-1585	-	-
300 Xpress L 96-97	ATS	1721-1585	-	-
325 Magnum 2x4, 4x4 00-02	ATS	1721-1585	ATS	1721-3366
325 Trail Boss 00-02	ATS	1721-1585	ATS	1721-3366
325 Xpedition 00-01	ATS	1721-1579	ATS	1721-3366
325 Xpedition 02	ATS	1721-1579	-	-
330 ATP 04-05	ATS	1721-1585	ATS	1721-1585
330 ATP 05-06	ATS	1721-1585	-	-
330 E Trail Blazer 08-12	ATS	1721-1579	-	-
330 Magnum 2x4, 4x4 03-13	ATS	1721-1585	-	-
330 Trail Boss 03-14	ATS	1721-1585	ATS	1721-3366
335 Sportsman 4x4 99-02	ATS	1721-1585	ATS	1721-3366
350 Big Boss 93	ATS	1721-1585	-	-
350 L 2x4, 4x4 90	ATS	1721-1585	-	-
350 L 4x4 93	ATS	1721-1585	-	-
350 Sportsman 4x4 93	ATS	1721-1585	-	-
350 Trail Boss 2x4 85-87	Shoe	1723-0441	-	-
350 Trail Boss 2x4, 4x4 88-89	ATS	1721-1585	-	-
350 Trail Boss L 2x4 91-93	ATS	1721-1585	-	-
350 Trail Boss L 4x4 91	ATS	1721-1585	-	-
400 Big Boss L 6x6 96	ATS	1721-1585	-	-
400 L 2x4 94-95	ATS	1721-1585	-	-
400 L 4x4 94	ATS	1721-1585	-	-
400 Scrambler 2x4, 4x4 00-03	ATS	1721-1585	ATS	1721-3366
400 Scrambler 4x4 98-98	ATS	1721-1585	-	-
400 Scrambler 4x4 99-03	ATS	1721-1585	ATS	1721-3366
400 Scrambler L 4x4 95-97	ATS	1721-1585	-	-
400 Sport 99-00	ATS	1721-1585	ATS	1721-3366
400 Sport L 94-98	ATS	1721-1585	-	-

FITS MODEL	FRONT COMPOUND	FRONT PART #	REAR COMPOUND	REAR PART #
POLARIS (CONT)				
400 Sportsman 01-13	ATS	1721-1585	ATS	1721-3366
400 Sportsman L 4x4 94-97	ATS	1721-1585	-	-
400 Trail Blazer 03-04	ATS	1721-1585	ATS	1721-3366
400 Xplorer L 4x4 95-99	ATS	1721-1585	-	-
400 Xplorer L 4x4 00-02	ATS	1721-1585	ATS	1721-3366
400 Xpress L 96-97	ATS	1721-1585	-	-
425 2x4, 4x4 Magnum 95-98	ATS	1721-1585	-	-
425 Magnum 6x6 96-96	ATS	1721-1585	-	-
425 Xpedition 4x4 00-03	ATS	1721-1585	ATS	1721-3366
450 Outlaw MXR 09-11	-	-	ATS	1721-1579
450 Outlaw S 08	-	-	ATS	1721-1579
450 Sportsman 06-09	ATS	1721-1585	-	-
455 Diesel EBS 4x4 99-01	ATS	1721-1585	ATS	1721-3366
500 ATP HO 04-05	ATS	1721-1585	ATS	1721-1585
500 Big Boss 6x6 98-99	ATS	1721-1585	-	-
500 E Scrambler 2x4, 4x4 08-11	ATS	1721-1579	-	-
500 Magnum 2x4, 4x4 02-07	ATS	1721-1585	-	-
500 Magnum 4x4 00-01	ATS	1721-1585	ATS	1721-3366
500 Outlaw 06-09	ATS	1721-1585	ATS	1721-1585
500 Predator 03-13	ATS	1721-1585	ATS	1721-1585
500 Predator e 06-13	ATS	1721-1585	-	-
500 Ranger 2x4 08-07	ATS	1721-2417	-	-
	SI	1721-1742	-	-
500 Ranger 2x4 EFi 08-13	ATS	1721-2417	-	-
	SI	1721-1742	-	-
500 Ranger 4x4 12-13	ATS	1721-2417	-	-
	SI	1721-1742	-	-
500 Ranger 6x6 00-02	ATS	1721-1585	-	-
500 Revolver 06	ATS	1721-1579	ATS	1721-1579
500 Scrambler 2x4 01-02	ATS	1721-1585	ATS	1721-3366
500 Scrambler 4x4 97	ATS	1721-1585	-	-
500 Scrambler 4x4 98-13	ATS	1721-1585	ATS	1721-3366
500 Sportsman 4x4 96-14	ATS	1721-1585	-	-
500 Sportsman 6x6 00-11	ATS	1721-1585	-	-
500 Sportsman EBS 4x4 98-02	ATS	1721-1585	ATS	1721-3366
500 Sportsman HO (from 16.12.2008) 09-14	ATS	1721-1579	ATS	1721-2418
500 Sportsman HO (to 15.12.2008) 03-08	ATS	1721-1579	-	-
500 Xplorer 4x4 97-97	ATS	1721-1585	-	-
525 Outlaw 07-13	-	-	ATS	1721-1579
525 Outlaw IRS 08-13	-	-	ATS	1721-1579
525 Outlaw S 08-11	-	-	ATS	1721-1579
550 Sportsman 11-14	ATS	1721-2418	ATS	1721-2418
550 Sportsman EPS 10-14	ATS	1721-2418	ATS	1721-2418
550 Sportsman EPS X2 14	ATS	1721-2418	ATS	1721-2418
550 Sportsman Touring EPS 10-12	ATS	1721-2418	ATS	1721-2418
550 Sportsman X2 10-14	ATS	1721-2418	ATS	1721-2418
550 Sportsman XP 09-12	ATS	1721-2418	ATS	1721-2418
550 Sportsman XP EPS 09-14	ATS	1721-2418	ATS	1721-2418
550 Sportsman XP Touring EPS 12-14	ATS	1721-2418	ATS	1721-2418
570 Ranger RZR EFi 12-13	-	-	ATS	1721-1579

BRAKE PADS AND SHOES continued on next page.

BOLD GRAY part numbers are new for 2024

BRAKE PADS AND SHOES (CONT)

FITS MODEL	FRONT COMPOUND	FRONT PART #	REAR COMPOUND	REAR PART #
POLARIS (CONT)				
600 Sportsman 03-06	ATS	1721-1579	-	-
700 MVRS 4x4 08	ATS	1721-2417	ATS	1721-2417
	SI	1721-1742	SI	1721-1742
700 Ranger 4x4 EFi 08-08	ATS	1721-2417	-	-
	SI	1721-1742	-	-
700 Ranger 6x6 EFi 12-13	ATS	1721-2417	-	-
	SI	1721-1742	-	-
700 Sportsman 02-09	ATS	1721-1579	-	-
700 Sportsman MV 700 05-06	ATS	1721-1579	-	-
800 MVRS 4x4 08	ATS	1721-2417	ATS	1721-2417
	SI	1721-1742	SI	1721-1742
800 Ranger 4x4 EFi 10	ATS	1721-2417	ATS	1721-2417
	SI	1721-1742	SI	1721-1742
800 Ranger 6x6 EFi 12-15	ATS	1721-2417	ATS	1721-2417
	SI	1721-1742	SI	1721-1742
800 Ranger Crew 12-15	ATS	1721-2417	ATS	1721-2417
	SI	1721-1742	SI	1721-1742
800 Ranger RZR EFi 08-14	-	-	ATS	1721-1579
800 Ranger RZR S EFi 09-15	-	-	ATS	1721-1579
800 Ranger RZR4 EFi 12-14	ATS	1721-2417	-	-
	SI	1721-1742	-	-
800 Ranger XP 12-13	ATS	1721-2417	-	-
	SI	1721-1742	-	-
800 RZR 08-15	-	-	ATS	1721-1579
800 RZR-4 10-14	ATS	1721-2417	-	-
	SI	1721-1742	-	-
800 Sportsman (from 16.12.2008) 09-14	ATS	1721-1579	ATS	1721-2418
800 Sportsman (to 15.12.2008) 05-08	ATS	1721-1579	-	-
850 Forest 15	ATS	1721-2418	ATS	1721-2418
850 Scrambler 15	ATS	1721-2418	ATS	1721-2418
850 Scrambler HO EPS 13-15	ATS	1721-2418	ATS	1721-2418
850 Scrambler MD 15	ATS	1721-2418	ATS	1721-2418
850 Scrambler XP HO EPS 14-15	ATS	1721-2418	ATS	1721-2418
850 Sportsman 11-13	ATS	1721-2418	ATS	1721-2418
850 Sportsman MV 12	ATS	1721-2418	ATS	1721-2418
850 Sportsman Touring 14-15	ATS	1721-2418	ATS	1721-2418
850 Sportsman Touring EPS 10-13	ATS	1721-2418	ATS	1721-2418
850 Sportsman Touring HO EPS 13-14	ATS	1721-2418	ATS	1721-2418
850 Sportsman Touring MD 15	ATS	1721-2418	ATS	1721-2418
850 Sportsman X2 11	ATS	1721-2418	ATS	1721-2418
850 Sportsman XP 09-14	ATS	1721-2418	ATS	1721-2418
850 Sportsman XP EPS 09-14	ATS	1721-2418	ATS	1721-2418
850 Sportsman XP HO EPS 13-14	ATS	1721-2418	ATS	1721-2418
850 Sportsman XP HO EPS MD 15	ATS	1721-2418	ATS	1721-2418
850 Sportsman XP Touring EPS 15	ATS	1721-2418	ATS	1721-2418
900 Ranger 4x4 Diesel 10-14	ATS	1721-2417	ATS	1721-2417
	SI	1721-1742	SI	1721-1742
900 Ranger RZR4 XP EFi 12-15	ATS	1721-2417	ATS	1721-2417
	SI	1721-1742	SI	1721-1742
900 Ranger RZR4 XP4 EFi 12-14	ATS	1721-2417	ATS	1721-2417
	SI	1721-1742	SI	1721-1742
925 RZR XP Turbo 16-19	ATS	1721-2417	ATS	1721-2417
	SI	1721-1742	SI	1721-1742
925 RZR XP4 Turbo S 19-20	-	-	ATS	1721-2417
	-	-	SI	1721-1742
925 RZR XP4 Turbo S Velocity 19-20	-	-	ATS	1721-2417
	-	-	SI	1721-1742
1000 Forest 15	ATS	1721-2418	ATS	1721-2418
1000 General EPS 16-18	ATS	1721-2417	-	-
	SI	1721-1742	-	-
1000 Ranger RZR XP 14	ATS	1721-2417	ATS	1721-2417
	SI	1721-1742	SI	1721-1742
1000 Scrambler MD 15-18	ATS	1721-2418	ATS	1721-2418
1000 Scrambler XP 15-18	ATS	1721-2418	ATS	1721-2418
1000 Scrambler XP HO EPS 14	ATS	1721-2418	ATS	1721-2418
1000 Sportsman MD 15-18	ATS	1721-2418	ATS	1721-2418
1000 Sportsman Touring 15-18	ATS	1721-2418	ATS	1721-2418
1000 Sportsman XP 15-18	ATS	1721-2418	ATS	1721-2418
1050 MV Diesel Crew 13-18	ATS	1721-2417	ATS	1721-2417
	SI	1721-1742	SI	1721-1742
ROXON				
150 Quad Sport Spirit 06	-	-	HF	1720-0941
	-	-	SI	1721-3270
SUZUKI				
LT-A 50 Quadmaster 01-05	-	-	Shoe	1723-0560
LT-Z 50 Quadsport 06-20	-	-	Shoe	1723-0560
LT-Z 90 Quadsport 07-20	Shoe	1723-0560	-	-
LT 160 89-92	Shoe	1723-0561	-	-
LT-F 160 91-04	Shoe	1723-0561	-	-
LT 230 86-93	-	-	HF	1722-0740
	-	-	RSI	1721-3357
	-	-	SI	1721-1573
LT 250 89-90	-	-	HF	1722-0740
	-	-	RSI	1721-3357
	-	-	SI	1721-1573
LT 250 88-94	-	-	HF	1720-0964
	-	-	SI	1721-1581
LT-F 250 Ozark 03-13	HF	1721-1602	-	-
	SI	1722-0678	-	-
LT-Z 250 Quad Sport 04-11	HF	1721-1602	-	-
	SI	1722-0678	-	-
LT-F 300 King Quad 02	HF (left)	1720-0922	-	-
	HS (left)	1721-3272	-	-
	RSI (left)	1721-3330	-	-
	SI (left)	1721-1576	-	-
	HF (right)	1722-0734	-	-
	HS (right)	1721-3272	-	-
	SI (right)	1721-1578	-	-
LT-A 400 Eiger 2WD/4WD 02-07	HF	1721-1602	-	-
	SI	1722-0678	-	-
LT-F 400 Eiger 2WD/4WD 02-07	HF	1721-1602	-	-
	SI	1722-0678	-	-
LT-Z 400 Quad Sport 02-19	HF	1722-0740	HF	1720-0964
	RSI	1721-3357	SI	1721-1581
	SI	1721-1573	-	-
LT-R 450 06-12	HF (left)	1720-0922	HF	1720-0964
	HS (left)	1721-3272	SI	1721-1581
	RSI (left)	1721-3330	-	-
	SI (left)	1721-1576	-	-
	HF (right)	1722-0734	-	-
	HS (right)	1721-3272	-	-
	SI (right)	1721-1578	-	-
LT 500 87-95	-	-	HF	1720-0964
	-	-	SI	1721-1581
LT-A 500 F Vinson 02-02	HF	1721-1602	-	-
	SI	1722-0678	-	-
LT-A 500 FY Quadmaster 00-08	HF (left)	1720-0922	-	-
	HS (left)	1721-3272	-	-
	RSI (left)	1721-3330	-	-
	SI (left)	1721-1576	-	-
	HF (right)	1722-0734	-	-
	HS (right)	1721-3272	-	-
	SI (right)	1721-1578	-	-

BOLD GRAY part numbers are new for 2024

BRAKE PADS AND SHOES (CONT)

FITS MODEL	FRONT COMPOUND	FRONT PART #	REAR COMPOUND	REAR PART #
SUZUKI (CONT)				
LT-F 500 F 98-07	HF (left)	1720-0922	-	-
	HS (left)	1721-3272	-	-
	RSI (left)	1721-3330	-	-
	SI (left)	1721-1576	-	-
	HF (right)	1722-0734	-	-
	HS (right)	1721-3272	-	-
	SI (right)	1721-1578	-	-
LT-V 700 Quadrunner Twin Peaks 04-06	SI (right)	1721-1633	-	-
	SI (left)	1721-1636	-	-
SYM				
200 Trackrunner 05-08	HF	1720-0908	-	-
	SI	1721-1637	-	-
200 Quadlander 12-13	HF	1720-0908	-	-
	SI	1721-1637	-	-
250 Quadlander 06-07	HF	1720-0908	-	-
	SI	1721-1637	-	-
300 Quadlander 06-13	HF	1720-0908	HF	1720-0908
	SI	1721-1637	SI	1721-1637
600 Quad Raider 08-15	HF	1720-0908	HF	1720-0908
	SI	1721-1637	SI	1721-1637
YAMAHA				
YFM 50 Raptor 04-11	Shoe	1723-0441	-	-
YFM 80 92-94	Shoe	1723-0441	-	-
YFM 80 Badger 95-07	Shoe	1723-0441	-	-
YFM 80 Grizzly 05-08	Shoe	1723-0441	-	-
YFM 80 Raptor 02-08	Shoe	1723-0441	-	-
YFM 90 RY Raptor 09-15	Shoe	1723-0441	-	-
YFM 100 Champ 89-91	Shoe	1723-0441	-	-
YFA 125 1 D, E Breeze 92-93	Shoe	1723-0441	-	-
YFA 125 1 F Breeze 94	Shoe	1723-0441	-	-
YFA 125 1 G-M Breeze 95-07	Shoe	1723-0441	-	-
YFA 125 1 W, A, B Breeze 89-91	Shoe	1723-0441	-	-
YFM 125 Grizzly 04-13	Shoe	1723-0441	-	-
YT 175 Tri Moto 82-83	Shoe	1723-0441	-	-
YFM 200 DXS-DXW Moto 4 86-87	Shoe	1723-0441	-	-
YFM 200 N Moto 4 85-89	Shoe	1723-0441	-	-
YFS 200 R Blaster 03-06	HF	1721-1602	HF	1722-0740
	SI	1722-0678	RSI	1721-3357
	-	-	SI	1721-1573
YFS 200 U-P Blaster 88-02	Shoe	1723-0441	-	-
YTM 200 EK, EL Tri Moto 83-84	Shoe	1723-0441	-	-
YTM 200 ERN Tri Moto 85-85	Shoe	1723-0441	-	-
YTM 200 K-N Tri Moto 83-85	Shoe	1723-0441	-	-
YFM 225 Moto 4 86-88	Shoe	1723-0441	-	-
YTM 225 DRN, DRS Tri Moto 85-86	Shoe	1723-0441	-	-
YTM 225 DXK, DXN Tri Moto 83-85	Shoe	1723-0441	-	-
YFB 250 Timberwolf 92-94	Shoe	1723-0441	-	-
YFM 250 AN Bruin 2x4 05-07	HF	1721-1602	-	-
	SI	1722-0678	-	-
YFM 250 Bear Tracker 01-04	HF	1721-1602	-	-
	SI	1722-0678	-	-
YFM 250 Raptor 09-14	-	-	HF	1722-0740
	-	-	RSI	1721-3357
	-	-	SI	1721-1573
YFM 300 Grizzly 12-13	HF	1720-0941	-	-
	SI	1721-3270	-	-
YFM 300 Warrior 89	HF	1721-1602	-	-
	SI	1722-0678	-	-
YFM 350 Bruin 2x4, 4x4 04-07	HF	1721-1602	-	-
	SI	1722-0678	-	-

FITS MODEL	FRONT COMPOUND	FRONT PART #	REAR COMPOUND	REAR PART #
YAMAHA (CONT)				
YFM 350 ERT, ERU 87-88	Shoe	1723-0441	-	-
YFM 350 FWB L, LC Big Bear 99	HF	1721-1602	-	-
	SI	1722-0678	-	-
YFM 350 FXG-FXM Wolverine 95-11	HF	1721-1602	HF	1722-0740
	SI	1722-0678	RSI	1721-3357
	-	-	SI	1721-1573
YFM 350 R Raptor 04-14	HF	1722-0740	HF	1722-0740
	RSI	1721-3357	RSI	1721-3357
	SI	1721-1573	SI	1721-1573
YFM 350 XG,XH Warrior 95-96	HF	1721-1602	HF	1722-0740
	SI	1722-0678	RSI	1721-3357
	-	-	SI	1721-1573
YFM 350 XT, XU Warrior 87-88	-	-	HF	1722-0740
	-	-	RSI	1721-3357
	-	-	SI	1721-1573
YFM 350 XW, XA-M Warrior 89-07	HF	1721-1602	-	-
	SI	1722-0678	-	-
YFM 350 XW, XA-M Warrior 89-07	-	-	HF	1721-1602
	-	-	SI	1722-0678
YFZ 350 Banshee 87-89	-	-	HF	1722-0740
	-	-	RSI	1721-3357
	-	-	SI	1721-1573
YFZ 350 Banshee 90-06	HF	1721-1602	HF	1722-0740
	SI	1722-0678	RSI	1721-3357
	-	-	SI	1721-1573
YFM 400 FAM Kodiak 00-02	HF	1721-1602	HF	1720-0903
	SI	1722-0678	PSI	1721-3138
	-	-	SI	1721-1590
YFM 400 FAR Kodiak Automatic 03	HF	1721-1602	-	-
	SI	1722-0678	-	-
YFM 400 FWN Big Bear 4WD 00-11	HF	1721-1602	HF	1720-0903
	SI	1722-0678	PSI	1721-3138
	-	-	SI	1721-1590
YFM 400 FWNH Big Bear-Buckmaster 4WD 00-11	HF	1721-1602	HF	1720-0903
	SI	1722-0678	PSI	1721-3138
	-	-	SI	1721-1590
YFM 400 N Big Bear 2WD 00-11	HF	1721-1602	HF	1720-0903
	SI	1722-0678	PSI	1721-3138
	-	-	SI	1721-1590
YFM 450 FA Kodiak 03-07	HF	1721-1602	HF	1720-0903
	SI	1722-0678	PSI	1721-3138
	-	-	SI	1721-1590
YFM 450 Wolverine 06-10	HF	1721-1602	HF	1720-0903
	SI	1722-0678	PSI	1721-3138
	-	-	SI	1721-1590
YFZ 450 S 04-05	HF (left)	1722-0734	HF	1722-0740
	HS (left)	1721-3272	RSI	1721-3357
	SI (left)	1721-1578	SI	1721-1573
YFZ 450 S 06-09	HF (right)	1720-0922	-	-
	HS (right)	1721-3272	-	-
	RSI (right)	1721-3330	-	-
	SI (right)	1721-1576	-	-
	HF (left)	1722-0734	-	-
	HS (left)	1721-3272	-	-
	SI (left)	1721-1578	-	-
YXR 450 Rhino 06-09	HF (right)	1720-0922	SI	1721-1640
	HS (right)	1721-3272	-	-
	RSI (right)	1721-3330	-	-
	SI (right)	1721-1576	-	-
	HF (left)	1722-0734	-	-
	HS (left)	1721-3272	-	-
	SI (left)	1721-1578	-	-
660 Rhino 05-08	HF (left)	1722-0734	SI	1721-1640
	HS (left)	1721-3272	-	-
	SI (left)	1721-1578	-	-
YFM 600 4x4 Grizzly 98-01	HF	1722-0740	-	-
	RSI	1721-3357	-	-
	SI	1721-1573	-	-
YFM 660 FWAP 4x4 Grizzly 02-08	HF	1722-0740	SI	1721-1634
	RSI	1721-3357	-	-
	SI	1721-1573	-	-

BRAKE PADS AND SHOES continued on next page.

BOLD GRAY part numbers are new for 2024

BRAKE PADS AND SHOES (CONT)

FITS MODEL	FRONT COMPOUND	FRONT PART #	REAR COMPOUND	REAR PART #
YAMAHA (CONT)				
YFM 660 RN Raptor 01-09	HF	1722-0740	HF	1722-0740
	RSI	1721-3357	RSI	1721-3357
	SI	1721-1573	SI	1721-1573
YFM 700 R Raptor 06-08	HF (right)	1720-0922	SI	1721-1640
	HS (right)	1721-3272	-	-
	RSI (right)	1721-3330	-	-
	SI (right)	1721-1576	-	-
	HF (left)	1722-0734	-	-
	HS (left)	1721-3272	-	-
	SI (left)	1721-1578	-	-
YFM 700 Raptor 09-12	HF (right)	1720-0922	SI	1721-1640
	HS (right)	1721-3272	-	-
	RSI (right)	1721-3330	-	-
	SI (right)	1721-1576	-	-
	HF (left)	1722-0734	-	-
	HS (left)	1721-3272	-	-
	SI (left)	1721-1578	-	-
YFM 700 Raptor 13-14	HF	1720-0922	-	-
	HS	1721-3272	-	-
	RSI	1721-3330	-	-
	SI	1721-1576	-	-
YXC 700 Viking VI 15-16	PSI (left)	1721-3146	PSI (left)	1721-3150
	SI (right)	1721-3147	SI (left)	1721-3151
	PSI (left)	1721-3148	PSI (right)	1721-3152
	SI (left)	1721-3149	SI (right)	1721-3153
YXC 700 Viking VI EPS 15-21	PSI (left)	1721-3146	PSI (left)	1721-3150
	SI (right)	1721-3147	SI (left)	1721-3151
	PSI (left)	1721-3148	PSI (right)	1721-3152
	SI (left)	1721-3149	SI (right)	1721-3153
YXC 700 Viking VI EPS Special Edition 16-17	PSI (left)	1721-3146	PSI (left)	1721-3150
	SI (right)	1721-3147	SI (left)	1721-3151
	PSI (left)	1721-3148	PSI (right)	1721-3152
	SI (left)	1721-3149	SI (right)	1721-3153
YXE 700 Wolverine 16-18	PSI (left)	1721-3146	PSI (left)	1721-3150
	SI (right)	1721-3147	SI (left)	1721-3151
	PSI (left)	1721-3148	PSI (right)	1721-3152
	SI (left)	1721-3149	SI (right)	1721-3153
YXE 700 Wolverine EPS 17	PSI (left)	1721-3146	PSI (left)	1721-3150
	SI (right)	1721-3147	SI (left)	1721-3151
	PSI (left)	1721-3148	PSI (right)	1721-3152
	SI (left)	1721-3149	SI (right)	1721-3153
YXE 700 Wolverine R-Spec 16	PSI (left)	1721-3146	PSI (left)	1721-3150
	SI (right)	1721-3147	SI (left)	1721-3151
	PSI (left)	1721-3148	PSI (right)	1721-3152
	SI (left)	1721-3149	SI (right)	1721-3153
YXE 700 Wolverine R-Spec EPS 16-18	PSI (left)	1721-3146	PSI (left)	1721-3150
	SI (right)	1721-3147	SI (left)	1721-3151
	PSI (left)	1721-3148	PSI (right)	1721-3152
	SI (left)	1721-3149	SI (right)	1721-3153
YXE 700 Wolverine R-Spec EPS SE 16	PSI (left)	1721-3146	PSI (left)	1721-3150
	SI (right)	1721-3147	SI (left)	1721-3151
	PSI (left)	1721-3148	PSI (right)	1721-3152
	SI (left)	1721-3149	SI (right)	1721-3153
YXE 700 Wolverine R-Spec EPS Special Edition 17	PSI (left)	1721-3146	PSI (left)	1721-3150
	SI (right)	1721-3147	SI (left)	1721-3151
	PSI (left)	1721-3148	PSI (right)	1721-3152
	SI (left)	1721-3149	SI (right)	1721-3153
YXM 700 Viking 14-20	PSI (left)	1721-3146	PSI (left)	1721-3150
	SI (right)	1721-3147	SI (left)	1721-3151
	PSI (left)	1721-3148	PSI (right)	1721-3152
	SI (left)	1721-3149	SI (right)	1721-3153
YXM 700 Viking EPS 14-21	PSI (left)	1721-3146	PSI (left)	1721-3150
	SI (right)	1721-3147	SI (left)	1721-3151
	PSI (left)	1721-3148	PSI (right)	1721-3152
	SI (left)	1721-3149	SI (right)	1721-3153
YXM 700 Viking EPS SE 14-17	PSI (left)	1721-3146	PSI (left)	1721-3150
	SI (right)	1721-3147	SI (left)	1721-3151
	PSI (left)	1721-3148	PSI (right)	1721-3152
	SI (left)	1721-3149	SI (right)	1721-3153

FITS MODEL	FRONT COMPOUND	FRONT PART #	REAR COMPOUND	REAR PART #
YAMAHA (CONT)				
YXM 700 Viking EPS Special E 19	PSI (left)	1721-3146	PSI (left)	1721-3150
	SI (right)	1721-3147	SI (left)	1721-3151
	PSI (left)	1721-3148	PSI (right)	1721-3152
	SI (left)	1721-3149	SI (right)	1721-3153
YXM 700 Viking EPS Special Edition 16	PSI (left)	1721-3146	PSI (left)	1721-3150
	SI (right)	1721-3147	SI (left)	1721-3151
	PSI (left)	1721-3148	PSI (right)	1721-3152
	SI (left)	1721-3149	SI (right)	1721-3153
YXR 700 Rhino 08-14	HF (right)	1720-0922	HF (right)	1720-0922
	HS (right)	1721-3272	HS (right)	1721-3272
	RSI (right)	1721-3330	RSI (right)	1721-3330
	SI (right)	1721-1576	SI (right)	1721-1576
	HF (left)	1722-0734	HF (left)	1722-0734
	HS (left)	1721-3272	HS (left)	1721-3272
	SI (left)	1721-1578	SI (left)	1721-1578
YXE 850 Wolverine X2 19	PSI (left)	1721-3146	PSI (left)	1721-3150
	SI (left)	1721-3147	SI (left)	1721-3151
	PSI (left)	1721-3148	PSI (right)	1721-3152
	SI (right)	1721-3149	SI (right)	1721-3153
YXE 850 Wolverine X2 EPS 20	PSI (left)	1721-3146	PSI (left)	1721-3150
	SI (left)	1721-3147	SI (left)	1721-3151
	PSI (left)	1721-3148	PSI (right)	1721-3152
	SI (right)	1721-3149	SI (right)	1721-3153
YXE 850 Wolverine X2 R-Spec 19-20	PSI (left)	1721-3146	PSI (left)	1721-3150
	SI (left)	1721-3147	SI (left)	1721-3151
	PSI (left)	1721-3148	PSI (right)	1721-3152
	SI (right)	1721-3149	SI (right)	1721-3153
YXE 850 Wolverine X2 XTR 20	PSI (left)	1721-3146	PSI (left)	1721-3150
	SI (left)	1721-3147	SI (left)	1721-3151
	PSI (left)	1721-3148	PSI (right)	1721-3152
	SI (right)	1721-3149	SI (right)	1721-3153
YXF 850 Wolverine X4 18-20	PSI (left)	1721-3146	PSI (left)	1721-3150
	SI (left)	1721-3147	SI (left)	1721-3151
	PSI (left)	1721-3148	PSI (right)	1721-3152
	SI (right)	1721-3149	SI (right)	1721-3153
YXF 850 Wolverine X4 SE 19	PSI (left)	1721-3146	PSI (left)	1721-3150
	SI (left)	1721-3147	SI (left)	1721-3151
	PSI (left)	1721-3148	PSI (right)	1721-3152
	SI (right)	1721-3149	SI (right)	1721-3153
YXF 850 Wolverine X4 Special 19	PSI (left)	1721-3146	PSI (left)	1721-3150
	SI (left)	1721-3147	SI (left)	1721-3151
	PSI (left)	1721-3148	PSI (right)	1721-3152
	SI (right)	1721-3149	SI (right)	1721-3153
YXF 850 Wolverine X4 Special Edition 18	PSI (left)	1721-3146	PSI (left)	1721-3150
	SI (left)	1721-3147	SI (left)	1721-3151
	PSI (left)	1721-3148	PSI (right)	1721-3152
	SI (right)	1721-3149	SI (right)	1721-3153
YXF 850 Wolverine X4 XTR 20	PSI (left)	1721-3146	PSI (left)	1721-3150
	SI (left)	1721-3147	SI (left)	1721-3151
	PSI (left)	1721-3148	PSI (right)	1721-3152
	SI (right)	1721-3149	SI (right)	1721-3153
1000 Wolverine RMAX 4 21	PSI	1721-3160	PSI	1721-3162
	SI	1721-3161	SI	1721-3163
1000 Wolverine RMAX 4 LE 21	PSI	1721-3160	PSI	1721-3162
	SI	1721-3161	SI	1721-3163
YXE 1000 21	PSI	1721-3160	PSI	1721-3162
	SI	1721-3161	SI	1721-3163
YXZ 1000 EPS 16-20	PSI	1721-3160	PSI	1721-3162
	SI	1721-3161	SI	1721-3163
YXZ 1000 EPS SE 17-19	PSI	1721-3160	PSI	1721-3162
	SI	1721-3161	SI	1721-3163
YXZ 1000 EPS Special 20	PSI	1721-3160	PSI	1721-3162
	SI	1721-3161	SI	1721-3163
YXZ 1000 EPS Special Edition 16-17	PSI	1721-3160	PSI	1721-3162
	SI	1721-3161	SI	1721-3163
YXZ 1000 EPS SS 17-20	PSI	1721-3160	PSI	1721-3162
	SI	1721-3161	SI	1721-3163
YXZ 1000 SS Special 20	PSI	1721-3160	PSI	1721-3162
	SI	1721-3161	SI	1721-3163
YXZ 1000 SS XTR 20	PSI	1721-3160	PSI	1721-3162
	SI	1721-3161	SI	1721-3163

BOLD GRAY part numbers are new for 2024

EBC BRAKES

ABE

See chart for details



BRAKE PADS AND SHOES

SPORT CARBON TT BRAKE PADS/SHOES

- Carbon graphite pads and shoes blended with aramid for leisure/sport use
- Lowest price point EBC pad
- Lowest heat generation
- Best for fast, dry riding – not for mud, water or sand

ORGANIC/ARAMID BRAKE PADS

- Made with aramid fibers
- Provide excellent stopping power without noise and rotor galling
- Fingertip control and strong, predictable brake response

LONG-LIFE SINTERED "R" BRAKE PADS

- The perfect pads for leisure use
- Offer maximum durability and excellent braking performance
- Constructed of sintered bronze for longest lifetime
- Best for riding in water, mud, dust or sand

DOUBLE-H™ SINTERED METAL BRAKE PADS

- Feature the HH friction rating – the highest in the industry
- Provide maximum brake effect and last twice as long as organic pads

RACE SINTERED "MXS" BRAKE PADS

- High-performance pads perfect for racers
- Diamond-ground surface finish speeds up bed-in
- Constructed of sintered bronze for longest lifetime

NOTE: Order one set of brake pads or shoes for each disc or drum.

NOTE: PART #s listed in application chart are Organic/Aramid brake pads or standard brake shoes (unless noted). See cross reference charts for all available brake pad types.

BRAKE PAD SHIMS

- Anti-squeal shim kits reduce brake pad vibration and noise while protecting the caliper piston
- Can be trimmed with scissors to required shape; apply these shims to the reverse side of the brake pads to prevent brake noise
- Sold in a 4-pk.



DESCRIPTION	PART #
Brake pad shims	1702-0250

FITS MODEL	COMPOUND TYPE	FRONT PAD OR SHOE PART #	COMPOUND TYPE	REAR PAD OR SHOE PART #
ADLY				
50 RS Supersonic 06-08	TT Sport	**1722-0597**[1]	TT Sport	**1722-0597**[1]
	R Sintered	**FA83R**	R Sintered	**FA83R**
	Double-H	**1721-0975**[1]	Double-H	**1721-0975**[1]
150 Crusader Quad 06	TT Sport	**1722-0597**[1]	TT Sport	**1722-0597**[1]
	R Sintered	**FA83R**	R Sintered	**FA83R**
	Double-H	**1721-0975**[1]	Double-H	**1721-0975**[1]
150 Interceptor 06	TT Sport	**1722-0597**[1]	TT Sport	**1722-0597**[1]
	R Sintered	**FA83R**	R Sintered	**FA83R**
	Double-H	**1721-0975**[1]	Double-H	**1721-0975**[1]
Crossroad 150 Quad 07-09	TT Sport	**1722-0597**[1]	TT Sport	**1722-0597**[1]
	R Sintered	**FA83R**	R Sintered	**FA83R**
	Double-H	**1721-0975**[1]	Double-H	**1721-0975**[1]
Sport 150 Quad 08-09	TT Sport	**1722-0597**[1]	TT Sport	**1722-0597**[1]
	R Sintered	**FA83R**	R Sintered	**FA83R**
	Double-H	**1721-0975**[1]	Double-H	**1721-0975**[1]
Crossroad 220 Sentinel Quad	Organic	**1720-0017**	TT Sport	**1722-0299**[1]
	TT Sport	**1722-0360**	-	-
	R Sintered	**1721-0600**	-	-
Hurricane 280 Quad 08-09	Organic	**1720-0017**	TT Sport	**1722-0299**[1]
	TT Sport	**1722-0360**	-	-
	R Sintered	**1721-0600**	-	-
Canyon 280 Quad 08-09	Organic	**1720-0017**	TT Sport	**1722-0299**[1]
	TT Sport	**1722-0360**	-	-
	R Sintered	**1721-0600**	-	-
Canyon 300 Quad 08-09	Organic	**1720-0017**	TT Sport	**1722-0299**[1]
	TT Sport	**1722-0360**	-	-
	R Sintered	**1721-0600**	-	-
Crossroad 300 Sentinel Quad 08-09	Organic	**1720-0017**	TT Sport	**1722-0299**[1]
	TT Sport	**1722-0360**	-	-
	R Sintered	**1721-0600**	-	-

[1] ABE approved.

BRAKE PADS AND SHOES continued on next page.

BOLD GRAY part numbers are new for 2024

EBC BRAKES | ABE

See chart for details

BRAKE PADS AND SHOES (CONT)

FITS MODEL	COMPOUND TYPE	FRONT PAD OR SHOE PART #	COMPOUND TYPE	REAR PAD OR SHOE PART #
ADLY (CONT)				
Hurricane 300 Quad 08-09	Organic	**1720-0017**	TT Sport	**1722-0299**[1]
	TT Sport	**1722-0360**	-	-
	R Sintered	**1721-0600**	-	-
Interceptor 300 05-07	TT Sport	**1722-0597**[1]	TT Sport	**1722-0597**[1]
	R Sintered	**FA83R**	R Sintered	**FA83R**
	Double-H	**1721-0975**[1]	Double-H	**1721-0975**[1]
Interceptor 300 Quad 05-07	TT Sport	**1722-0299**[1]	TT Sport	**1722-0299**[1]
300 Crusader Quad 05-07	TT Sport	**1722-0597**[1]	TT Sport	**1722-0597**[1]
	R Sintered	**FA83R**	R Sintered	**FA83R**
	Double-H	**1721-0975**[1]	Double-H	**1721-0975**[1]
300 RS Quad 07-08	Organic	**1720-0017**	TT Sport	**1722-0299**[1]
	TT Sport	**1722-0360**	-	-
	R Sintered	**1721-0600**	-	-
300 XS Quad 07-08	Organic	**1720-0017**	TT Sport	**1722-0299**[1]
	TT Sport	**1722-0360**	-	-
	R Sintered	**1721-0600**	-	-
Utility 300 05-07	Organic	**1720-0017**	TT Sport	**1722-0299**[1]
	TT Sport	**1722-0360**	-	-
	R Sintered	**1721-0600**	-	-
320 S Quad 08	Organic	**1720-0017**	TT Sport	**1722-0299**[1]
	TT Sport	**1722-0360**	-	-
	R Sintered	**1721-0600**	-	-
Hurricane 320 Quad 08-09	Organic	**1720-0017**	TT Sport	**1722-0299**[1]
	TT Sport	**1722-0360**	-	-
	R Sintered	**1721-0600**	-	-
500 S 08	Organic	**1720-0017**	TT Sport	**1722-0299**[1]
	TT Sport	**1722-0360**	-	-
	R Sintered	**1721-0600**	-	-
AEON				
Revo R50 Cobra 2 (AT34 Type) (Quad) 04-06	-	-	TT Sport	**1722-0597**[1]
	-	-	R Sintered	**FA83R**
	-	-	Double-H	**1721-0975**[1]
Cobra 60 (AT30 Type) (Quad) 04-11	Shoe	**EBC-346**	TT Sport	**1722-0597**[1]
	Grooved Shoe	**EBC-346G**	R Sintered	**FA83R**
	-	-	Double-H	**1721-0975**[1]
Revo R100 Cobra 2 (AT34 Type) (Quad) 04-11	-	-	TT Sport	**1722-0597**[1]
	-	-	R Sintered	**FA83R**
	-	-	Double-H	**1721-0975**[1]
Overland 125 (AT08) (Quad) 02-06	-	-	TT Sport	**1722-0258**[1]
	-	-	R Sintered	**FA165R**
	-	-	Double-H	**1721-2233**[1]
Sporty 125 (AT05 Type) (Quad) 01-05	-	-	TT Sport	**1722-0597**[1]
	-	-	R Sintered	**FA83R**
	-	-	Double-H	**1721-0975**[1]
Cobra RS 180 (Quad) 06	-	-	TT Sport	**1722-0258**[1]
	-	-	R Sintered	**FA165R**
	-	-	Double-H	**1721-2233**[1]
Overland 180 (AT08) (Quad) 02-11	-	-	TT Sport	**1722-0258**[1]
	-	-	R Sintered	**FA165R**
	-	-	Double-H	**1721-2233**[1]
Sporty 180 (AT05 Type) (Quad) 04-05	-	-	TT Sport	**1722-0597**[1]
	-	-	R Sintered	**FA83R**
	-	-	Double-H	**1721-0975**[1]
200 Two Hundred Quad 06	TT Sport	**1722-0597**[1]	TT Sport	**1722-0597**[1]
	R Sintered	**FA83R**	R Sintered	**FA83R**
	Double-H	**1721-0975**[1]	Double-H	**1721-0975**[1]
Cobra 220 (Quad) 06-11	TT Sport	**1722-0597**[1]	Organic	**1722-0204**[1]
	R Sintered	**FA83R**	TT Sport	**1722-0206**
	Double-H	**1721-0975**[1]	R Sintered	**FA67R**
Cobra S 300 12-15	TT Sport	**1722-0597**[1]	Organic	**1722-0204**[1]
	R Sintered	**FA83R**	TT Sport	**1722-0206**
	Double-H	**1721-0975**[1]	R Sintered	**FA67R**
Overland 300 (Quad) (AT20) 06-07	TT Sport	**1722-0597**[1]	Organic	**1722-0204**[1]
	R Sintered	**FA83R**	TT Sport	**1722-0206**
	Double-H	**1721-0975**[1]	R Sintered	**FA67R**
Cobra 350 (Quad) 10-11	TT Sport	**1722-0597**[1]	Organic	**1722-0204**[1]
	R Sintered	**FA83R**	TT Sport	**1722-0206**
	Double-H	**1721-0975**[1]	R Sintered	**FA67R**
	-	-	Double-H	-
Crossland RX 350 11	TT Sport	**1722-0597**[1]	TT Sport	**1722-0258**[1]
	R Sintered	**FA83R**	R Sintered	**FA165R**
	Double-H	**1721-0975**[1]	Double-H	**1721-2233**[1]
Cobra 400 (Quad) 10-15	TT Sport	**1722-0597**[1]	Organic	**1722-0204**[1]
	R Sintered	**FA83R**	TT Sport	**1722-0206**
	Double-H	**1721-0975**[1]	R Sintered	**FA67R**

[1] ABE approved.

BOLD GRAY part numbers are new for 2024

EBC BRAKES ABE

See chart for details

BRAKE PADS AND SHOES (CONT)

FITS MODEL	COMPOUND TYPE	FRONT PAD OR SHOE PART #	COMPOUND TYPE	REAR PAD OR SHOE PART #
AEON (CONT)				
Cobra 400 Supermoto Quad 13-15	TT Sport	**1722-0597**[1]	-	-
	R Sintered	**FA83R**	-	-
	Double-H	**1721-0975**[1]	-	-
Crossland 400 (2x4 and 4x4) 12-13	TT Sport	**1722-0597**[1]	TT Sport	**FA135X**[1]
	R Sintered	**FA83R**	R Sintered	**FA135R**
	Double-H	**1721-0975**[1]	-	-
Overland 600 (Quad) 11	Organic	**1720-0017**	Organic	**1722-0204**[1]
	TT Sport	**1722-0360**	TT Sport	**1722-0206**
	R Sintered	**1721-0600**	R Sintered	**FA67R**
Crosslander 600i 14-15	TT Sport	**1722-0597**[1]	TT Sport	**1722-0254**
	R Sintered	**FA83R**	R Sintered	**FA159R**
	Double-H	**1721-0975**[1]	-	-
AEON SIDE X SIDE				
Cube 300 11	TT Sport	**1722-0597**[1]	Organic	**1722-0204**[1]
	R Sintered	**FA83R**	TT Sport	**1722-0206**
	Double-H	**1721-0975**[1]	R Sintered	**FA67R**
Cube 350 13-15	TT Sport	**1722-0597**[1]	Organic	**1722-0204**[1]
	R Sintered	**FA83R**	TT Sport	**1722-0206**
	Double-H	**1721-0975**[1]	R Sintered	**FA67R**
APACHE				
Mini Tomahawk 50 (4T) 08-09	Shoe	**EBC-346**	Shoe	**1723-0163**
	Grooved Shoe	**EBC-346G**	Grooved Shoe	**1723-0131**
RLX 50	Shoe	**EBC-346**	TT Sport	**1722-0597**[1]
	Grooved Shoe	**EBC-346G**	R Sintered	**FA83R**
	-	-	Double-H	**1721-0975**[1]
RLX 100	Shoe	**EBC-346**	TT Sport	**1722-0597**[1]
	Grooved Shoe	**EBC-346G**	R Sintered	**FA83R**
	-	-	Double-H	**1721-0975**[1]
RLX 110	Shoe	**EBC-346**	TT Sport	**1722-0597**[1]
	Grooved Shoe	**EBC-346G**	R Sintered	**FA83R**
	-	-	Double-H	**1721-0975**[1]
F 100	Organic	**1722-0204**[1]	Organic	**1722-0204**[1]
	TT Sport	**1722-0206**	TT Sport	**1722-0206**
	R Sintered	**FA67R**	R Sintered	**FA67R**
ZX 100	Shoe	**EBC-346**	Organic	**1722-0204**[1]
	Grooved Shoe	**EBC-346G**	TT Sport	**1722-0206**
	-	-	R Sintered	**FA67R**
RLX 150 S	Shoe	**EBC-503**	TT Sport	**1722-0258**[1]
	Grooved Shoe	**EBC-503G**	R Sintered	**FA165R**
	-	-	Double-H	**1721-2233**[1]
RLX 250 S (MK1) Rear Disc Model	Organic	**1722-0204**[1]	TT Sport	**FA135X**[1]
	TT Sport	**1722-0206**	R Sintered	**FA135R**
	R Sintered	**FA67R**	-	-
RLX 320 S	Organic	**1722-0204**[1]	Organic	**1722-0204**[1]
	TT Sport	**1722-0206**	TT Sport	**1722-0206**
	R Sintered	**FA67R**	R Sintered	**FA67R**
RLX 320 Utility	Organic	**1722-0204**[1]	Organic	**1722-0204**[1]
	TT Sport	**1722-0206**	TT Sport	**1722-0206**
	R Sintered	**FA67R**	R Sintered	**FA67R**
RLX 450 S	Organic	**1722-0204**[1]	Organic	**1722-0204**[1]
	TT Sport	**1722-0206**	TT Sport	**1722-0206**
	R Sintered	**FA67R**	R Sintered	**FA67R**
ARCTIC CAT				
50 2X4 Youth (2T) 04-06	Shoe	**EBC-346**	-	-
	Grooved Shoe	**EBC-346G**	-	-
50 DVX Sport (4T) 06-08	Shoe	**EBC-346**	Organic	**1710-0078**
	Grooved Shoe	**EBC-346G**	R Sintered	**1721-0596**
50 4X4 Auto Youth 06-08	Shoe	**EBC-346**	Organic	**1710-0078**
	Grooved Shoe	**EBC-346G**	R Sintered	**1721-0596**
90 2X4 Youth (2T) Rear Drum Model 02-04	Shoe	**EBC-346**	Shoe	**1723-0163**
	Grooved Shoe	**EBC-346G**	Grooved Shoe	**1723-0131**
90 2X4 Youth (4T) Rear Drum Model 04-05	Shoe	**EBC-346**	Shoe	**1723-0163**
	Grooved Shoe	**EBC-346G**	Grooved Shoe	**1723-0131**
90 2X4 Youth (4T) Rear Disc Model 06	Shoe	**EBC-346**	Organic	**1710-0078**
	Grooved Shoe	**EBC-346G**	R Sintered	**1721-0596**
90 DVX 06-14	Shoe	**EBC-346**	Organic	**1710-0078**
	Grooved Shoe	**EBC-346G**	R Sintered	**1721-0596**
90 DVX SE 09	Shoe	**EBC-346**	Organic	**1710-0078**
	Grooved Shoe	**EBC-346G**	R Sintered	**1721-0596**
90 Reverse Gear Model 10-14	Shoe	**EBC-346**	Organic	**1710-0078**
	Grooved Shoe	**EBC-346G**	R Sintered	**1721-0596**
150 Utility 2x4 09-14	Shoe	**EBC-346**	Organic	**1710-0078**
	Grooved Shoe	**EBC-346G**	R SIntered	**1721-0596**
250 2X4 Utility 99-04	TT Sport	**1722-0272**	TT Sport	**1722-0272**
	R Sintered	**FA271R**	R Sintered	**FA271R**

[1] ABE approved.

BRAKE PADS AND SHOES continued on next page.

BOLD GRAY part numbers are new for 2024

EBC BRAKES ABE

See chart for details

BRAKE PADS AND SHOES (CONT)

FITS MODEL	COMPOUND TYPE	FRONT PAD OR SHOE PART #	COMPOUND TYPE	REAR PAD OR SHOE PART #
ARCTIC CAT (CONT)				
250 2X4 Utility 05-09	TT Sport	**1722-0606**	TT Sport	**1722-0606**
	R Sintered	**1721-0197**	R Sintered	**1721-0197**
250 4X4 Utility 01-04	TT Sport	**1722-0272**	TT Sport	**1722-0272**
	R Sintered	**FA271R**	R Sintered	**FA271R**
250 4X4 Utility 05/08	TT Sport	**1722-0606**	TT Sport	**1722-0606**
	R Sintered	**1721-0197**	R Sintered	**1721-0197**
250 DVX Sport 06-08	Organic	**1720-0017**	-	-
	TT Sport	**1722-0360**	TT Sport	**1720-0530**
	R Sintered	**1721-0600**	-	-
300 (4x4) 98-04	TT Sport	**1722-0272**	TT Sport	**1722-0272**
	R Sintered	**FA271R**	R Sintered	**FA271R**
300 4X4 Utility 05-16	TT Sport	**1722-0606**	TT Sport	**1722-0606**
	R Sintered	**1721-0197**	R Sintered	**1721-0197**
300 ATV 10-12	TT Sport	**1722-0606**	TT Sport	**1722-0606**
	R Sintered	**1721-0197**	R Sintered	**1721-0197**
300 DVX 09-14	Organic	**1720-0017**	-	-
	TT Sport	**1722-0360**	TT Sport	**1720-0530**
	R Sintered	**1721-0600**	-	-
350 ATV 12	TT Sport	**1722-0606**	TT Sport	**1722-0606**
	R Sintered	**1721-0197**	R Sintered	**1721-0197**
366 4X4 Auto Utility 08-09	TT Sport	**1722-0606**	TT Sport	**1722-0606**
	R Sintered	**1721-0197**	R Sintered	**1721-0197**
366 SE 10	TT Sport	**1722-0606**	TT Sport	**1722-0606**
	R Sintered	**1721-0197**	R Sintered	**1721-0197**
400 4X4 ACT 04	TT Sport	**1722-0272**	TT Sport	**1722-0272**
	R Sintered	**FA271R**	R Sintered	**FA271R**
400 4X4 Auto ACT 04	TT Sport	**1722-0272**	TT Sport	**1722-0272**
	R Sintered	**FA271R**	R Sintered	**FA271R**
400 2X4 Utility 98-04	TT Sport	**1722-0272**	TT Sport	**1722-0272**
	R Sintered	**FA271R**	R Sintered	**FA271R**
400 2X4 Auto Utility 04	TT Sport	**1722-0272**	TT Sport	**1722-0272**
	R Sintered	**FA271R**	R Sintered	**FA271R**
400 4X4 Utility 00-04	TT Sport	**1722-0272**	TT Sport	**1722-0272**
	R Sintered	**FA271R**	R Sintered	**FA271R**
400 4X4 Utility 05-07	TT Sport	**1722-0606**	TT Sport	**1722-0606**
	R Sintered	**1721-0197**	R Sintered	**1721-0197**
400 4X4 VP Utility 05-06	TT Sport	**1722-0606**	TT Sport	**1722-0606**
	R Sintered	**1721-0197**	R Sintered	**1721-0197**
400 4X4 Auto Utility 04	TT Sport	**1722-0272**	TT Sport	**1722-0272**
	R Sintered	**FA271R**	R Sintered	**FA271R**
400 4X4 Auto Utility 05-08	TT Sport	**1722-0606**	TT Sport	**1722-0606**
	R Sintered	**1721-0197**	R Sintered	**1721-0197**
400 4X4 Auto LE Utility 05-07	TT Sport	**1722-0606**	TT Sport	**1722-0606**
	R Sintered	**1721-0197**	R Sintered	**1721-0197**
400 4X4 Auto VP Utility 05-06	TT Sport	**1722-0606**	TT Sport	**1722-0606**
	R Sintered	**1721-0197**	R Sintered	**1721-0197**
400 DVX Sport 04-08	TT Sport	**1722-0220**	TT Sport	**1722-0246**
	R Sintered	**FA84R**	R Sintered	**FA137R**
400 DVX TS Sport 06-07	TT Sport	**1722-0220**	TT Sport	**1722-0246**
	R Sintered	**FA84R**	R Sintered	**FA137R**
400 4X4 Auto TBX Utility 04	TT Sport	**1722-0272**	TT Sport	**1722-0272**
	R Sintered	**FA271R**	R Sintered	**FA271R**
400 4X4 Auto TBX Utility 05-06	TT Sport	**1722-0606**	TT Sport	**1722-0606**
	R Sintered	**1721-0197**	R Sintered	**1721-0197**
400 ATV (Mid Size) 13-14	TT Sport	**1722-0606**	TT Sport	**1722-0606**
	R Sintered	**1721-0197**	R Sintered	**1721-0197**
400 TRV 09	TT Sport	**1722-0606**	TT Sport	**1722-0606**
	R Sintered	**1721-0197**	R Sintered	**1721-0197**
400 TRV 13	TT Sport	**1722-0606**	TT Sport	**1722-0606**
	R Sintered	**1721-0197**	R Sintered	**1721-0197**
400 TRV H1 10	TT Sport	**1722-0606**	TT Sport	**1722-0606**
	R Sintered	**1721-0197**	R Sintered	**1721-0197**
400 4X Auto TRV Multirider 06	TT Sport	**1722-0606**	TT Sport	**1722-0606**
	R Sintered	**1721-0197**	R Sintered	**1721-0197**
400 4X Auto TRV Plus Multirider 07	TT Sport	**1722-0606**	TT Sport	**1722-0606**
	R Sintered	**1721-0197**	R Sintered	**1721-0197**
425i 12	TT Sport	**1722-0606**	TT Sport	**1722-0606**
	R Sintered	**1721-0197**	R Sintered	**1721-0197**
425i SE 12	TT Sport	**1722-0606**	TT Sport	**1722-0606**
	R Sintered	**1721-0197**	R Sintered	**1721-0197**
450 H1 Efi 10	TT Sport	**1722-0606**	TT Sport	**1722-0606**
	R Sintered	**1721-0197**	R Sintered	**1721-0197**
450i 11-12	TT Sport	**1722-0606**	TT Sport	**1722-0606**
	R Sintered	**1721-0197**	R Sintered	**1721-0197**
450i GT 12	TT Sport	**1722-0606**	TT Sport	**1722-0606**
	R Sintered	**1721-0197**	R Sintered	**1721-0197**

BOLD GRAY part numbers are new for 2024

EBC BRAKES ABE

BRAKE PADS AND SHOES (CONT)

See chart for details

FITS MODEL	COMPOUND TYPE	FRONT PAD OR SHOE PART #	COMPOUND TYPE	REAR PAD OR SHOE PART #
ARCTIC CAT (CONT)				
450 TRV 11-12	TT Sport	**1722-0606**	TT Sport	**1722-0606**
	R Sintered	**1721-0197**	R Sintered	**1721-0197**
450i TRV 11-17	TT Sport	**1722-0606**	TT Sport	**1722-0606**
	R Sintered	**1721-0197**	R Sintered	**1721-0197**
XC450i 11-17	TT Sport	**1722-0606**	TT Sport	**1722-0606**
	R Sintered	**1721-0197**	R Sintered	**1721-0197**
454 Bearcat 2x4 96-98	TT Sport	**1722-0272**	TT Sport	**1722-0272**
	R Sintered	**FA271R**	R Sintered	**FA271R**
500 4X4 Auto LE Utility 05-06	TT Sport	**1722-0606**	TT Sport	**1722-0606**
	R Sintered	**1721-0197**	R Sintered	**1721-0197**
500 4X4 Auto TBX Utility 04	TT Sport	**1722-0272**	TT Sport	**1722-0272**
	R Sintered	**FA271R**	R Sintered	**FA271R**
500 4X4 Auto TBX Utility 05-06	TT Sport	**1722-0606**	TT Sport	**1722-0606**
	R Sintered	**1721-0197**	R Sintered	**1721-0197**
500 4X4 Auto TRV Multirider 05-06/08	TT Sport	**1722-0606**	TT Sport	**1722-0606**
	R Sintered	**1721-0197**	R Sintered	**1721-0197**
500 4X4 Auto TRV Utility 04	TT Sport	**1722-0272**	TT Sport	**1722-0272**
	R Sintered	**FA271R**	R Sintered	**FA271R**
500 4X4 Auto Utility 05-08	TT Sport	**1722-0606**	TT Sport	**1722-0606**
	R Sintered	**1721-0197**	R Sintered	**1721-0197**
500 4X4 Auto Utility 98-04	TT Sport	**1722-0272**	TT Sport	**1722-0272**
	R Sintered	**FA271R**	R Sintered	**FA271R**
500 4X4 Manual G/Box Utility 05-09	TT Sport	**1722-0606**	TT Sport	**1722-0606**
	R Sintered	**1721-0197**	R Sintered	**1721-0197**
500 4X4 Manual G/Box Utility 98-04	TT Sport	**1722-0272**	TT Sport	**1722-0272**
	R Sintered	**FA271R**	R Sintered	**FA271R**
500 ATV (Mid Size) 13-14	TT Sport	**1722-0606**	TT Sport	**1722-0606**
	R Sintered	**1721-0197**	R Sintered	**1721-0197**
500 ATV XT (Mid Size) 13-14	TT Sport	**1722-0606**	TT Sport	**1722-0606**
	R Sintered	**1721-0197**	R Sintered	**1721-0197**
500 TRV (Core/2 Up) 13-14	TT Sport	**1722-0606**	TT Sport	**1722-0606**
	R Sintered	**1721-0197**	R Sintered	**1721-0197**
550 HI Efi 09-10	TT Sport	**1722-0606**	TT Sport	**1722-0606**
	R Sintered	**1721-0197**	R Sintered	**1721-0197**
550 ATV (Mid Size) 13-14	TT Sport	**1722-0606**	TT Sport	**1722-0606**
	R Sintered	**1721-0197**	R Sintered	**1721-0197**
550 ATV LTD (Mid Size) 13-14	TT Sport	**1722-0606**	TT Sport	**1722-0606**
	R Sintered	**1721-0197**	R Sintered	**1721-0197**
550 ATV XT (Mid Size) 13-14	TT Sport	**1722-0606**	TT Sport	**1722-0606**
	R Sintered	**1721-0197**	R Sintered	**1721-0197**
550 GT S TRV 10	TT Sport	**1722-0606**	TT Sport	**1722-0606**
	R Sintered	**1721-0197**	R Sintered	**1721-0197**
550 GT TRV 11-12	TT Sport	**1722-0606**	TT Sport	**1722-0606**
	R Sintered	**1721-0197**	R Sintered	**1721-0197**
550 HI EFi LE 09-10	TT Sport	**1722-0606**	TT Sport	**1722-0606**
	R Sintered	**1721-0197**	R Sintered	**1721-0197**
550 S 10	TT Sport	**1722-0606**	TT Sport	**1722-0606**
	R Sintered	**1721-0197**	R Sintered	**1721-0197**
550 S LTD 10	TT Sport	**1722-0606**	TT Sport	**1722-0606**
	R Sintered	**1721-0197**	R Sintered	**1721-0197**
550 TRV 11	TT Sport	**1722-0606**	TT Sport	**1722-0606**
	R Sintered	**1721-0197**	R Sintered	**1721-0197**
550 TRV Cruiser 11	TT Sport	**1722-0606**	TT Sport	**1722-0606**
	R Sintered	**1721-0197**	R Sintered	**1721-0197**
550 TRV Efi 09-10	TT Sport	**1722-0606**	TT Sport	**1722-0606**
	R Sintered	**1721-0197**	R Sintered	**1721-0197**
550 TRV Efi LE 09-10	TT Sport	**1722-0606**	TT Sport	**1722-0606**
	R Sintered	**1721-0197**	R Sintered	**1721-0197**
550 TRV LTD / 2 UP 13-14	TT Sport	**1722-0606**	TT Sport	**1722-0606**
	R Sintered	**1721-0197**	R Sintered	**1721-0197**
550i 11-12	TT Sport	**1722-0606**	TT Sport	**1722-0606**
	R Sintered	**1721-0197**	R Sintered	**1721-0197**
550i GT 11-12	TT Sport	**1722-0606**	TT Sport	**1722-0606**
	R Sintered	**1721-0197**	R Sintered	**1721-0197**
550i GT TRV 11	TT Sport	**1722-0606**	TT Sport	**1722-0606**
	R Sintered	**1721-0197**	R Sintered	**1721-0197**
550i LTD 11-12	TT Sport	**1722-0606**	TT Sport	**1722-0606**
	R Sintered	**1721-0197**	R Sintered	**1721-0197**
550i TRV Cruiser 11	TT Sport	**1722-0606**	TT Sport	**1722-0606**
	R Sintered	**1721-0197**	R Sintered	**1721-0197**
650 H1 4X4 Auto Utility 04-05/08	TT Sport	**1722-0272**	TT Sport	**1722-0272**
	R Sintered	**FA271R**	R Sintered	**FA271R**
650 H1 4X4 Auto LE Utility 07	TT Sport	**1722-0272**	TT Sport	**1722-0272**
	R Sintered	**FA271R**	R Sintered	**FA271R**
650 H1 4X4 SE Auto Utility 06	TT Sport	**1722-0272**	TT Sport	**1722-0272**
	R Sintered	**FA271R**	R Sintered	**FA271R**

BRAKE PADS AND SHOES continued on next page.

BOLD GRAY part numbers are new for 2024

EBC BRAKES ABE

See chart for details

BRAKE PADS AND SHOES (CONT)

FITS MODEL	COMPOUND TYPE	FRONT PAD OR SHOE PART #	COMPOUND TYPE	REAR PAD OR SHOE PART #
ARCTIC CAT (CONT)				
650 H1 10	TT Sport	**1722-0606**	TT Sport	**1722-0606**
	R Sintered	**1721-0197**	R Sintered	**1721-0197**
650 Mudpro 10-11	TT Sport	**1722-0606**	TT Sport	**1722-0606**
	R Sintered	**1721-0197**	R Sintered	**1721-0197**
650 H1 Mudpro 10	TT Sport	**1722-0606**	TT Sport	**1722-0606**
	R Sintered	**1721-0197**	R Sintered	**1721-0197**
650 H1 TRV 09	TT Sport	**1722-0606**	TT Sport	**1722-0606**
	R Sintered	**1721-0197**	R Sintered	**1721-0197**
650 HI TBX 4x4 Auto Utility 07	TT Sport	**1722-0606**	TT Sport	**1722-0606**
	R Sintered	**1721-0197**	R Sintered	**1721-0197**
650 HI TRV 4X4 Auto Plus Multirider 07	TT Sport	**1722-0606**	TT Sport	**1722-0606**
	R Sintered	**1721-0197**	R Sintered	**1721-0197**
650 HI TRV 4X4 Auto 08	TT Sport	**1722-0606**	TT Sport	**1722-0606**
	R Sintered	**1721-0197**	R Sintered	**1721-0197**
650 TBX 09	TT Sport	**1722-0606**	TT Sport	**1722-0606**
	R Sintered	**1721-0197**	R Sintered	**1721-0197**
650 V2 4X4 Auto Utility 04-06	TT Sport	**1722-0606**	TT Sport	**1722-0606**
	R Sintered	**1721-0197**	R Sintered	**1721-0197**
650 V2 4X4 Auto LE Utility 04-05	TT Sport	**1722-0606**	TT Sport	**1722-0606**
	R Sintered	**1721-0197**	R Sintered	**1721-0197**
650 V2 4X4 Auto LE TS Utility 06	TT Sport	**1722-0606**	TT Sport	**1722-0606**
	R Sintered	**1721-0197**	R Sintered	**1721-0197**
700 ATV Diesel 12-14	TT Sport	**1722-0606**	TT Sport	**1722-0606**
	R Sintered	**1721-0197**	R Sintered	**1721-0197**
700 ATV LTD 12-14	TT Sport	**1722-0606**	TT Sport	**1722-0606**
	R Sintered	**1721-0197**	R Sintered	**1721-0197**
700 ATV XT 13-14	TT Sport	**1722-0606**	TT Sport	**1722-0606**
	R Sintered	**1721-0197**	R Sintered	**1721-0197**
700 ATV/CORE 13-14	TT Sport	**1722-0606**	TT Sport	**1722-0606**
	R Sintered	**1721-0197**	R Sintered	**1721-0197**
700 Diesel Utility 07-08	TT Sport	**1722-0606**	TT Sport	**1722-0606**
	R Sintered	**1721-0197**	R Sintered	**1721-0197**
700 EFi 4X4 Auto M4 08	TT Sport	**1722-0606**	TT Sport	**1722-0606**
	R Sintered	**1721-0197**	R Sintered	**1721-0197**
700 EFi 4X4 Auto TRV LE 08	TT Sport	**1722-0606**	TT Sport	**1722-0606**
	R Sintered	**1721-0197**	R Sintered	**1721-0197**
700 EFi 4X4 Utility 06-08	TT Sport	**1722-0606**	TT Sport	**1722-0606**
	R Sintered	**1721-0197**	R Sintered	**1721-0197**
700 EFi Cruiser 11	TT Sport	**1722-0606**	TT Sport	**1722-0606**
	R Sintered	**1721-0197**	R Sintered	**1721-0197**
700 H1 EFi 09-10	TT Sport	**1722-0606**	TT Sport	**1722-0606**
	R Sintered	**1721-0197**	R Sintered	**1721-0197**
700 H1 EFi LE 09-10	TT Sport	**1722-0606**	TT Sport	**1722-0606**
	R Sintered	**1721-0197**	R Sintered	**1721-0197**
700 H1 EFi Mudpro 09-10	TT Sport	**1722-0606**	TT Sport	**1722-0606**
	R Sintered	**1721-0197**	R Sintered	**1721-0197**
700 H1 TBX EFi 10	TT Sport	**1722-0606**	TT Sport	**1722-0606**
	R Sintered	**1721-0197**	R Sintered	**1721-0197**
700 HI EFi 4x4 Auto SE 08-09	TT Sport	**1722-0606**	TT Sport	**1722-0606**
	R Sintered	**1721-0197**	R Sintered	**1721-0197**
700 Mudpro 10-11	TT Sport	**1722-0606**	TT Sport	**1722-0606**
	R Sintered	**1721-0197**	R Sintered	**1721-0197**
700 S 10	TT Sport	**1722-0606**	TT Sport	**1722-0606**
	R Sintered	**1721-0197**	R Sintered	**1721-0197**
700 S LTD 10	TT Sport	**1722-0606**	TT Sport	**1722-0606**
	R Sintered	**1721-0197**	R Sintered	**1721-0197**
700 Super Duty Diesel 10-11	TT Sport	**1722-0606**	TT Sport	**1722-0606**
	R Sintered	**1721-0197**	R Sintered	**1721-0197**
700 TBX LTD 11	TT Sport	**1722-0606**	TT Sport	**1722-0606**
	R Sintered	**1721-0197**	R Sintered	**1721-0197**
700 TRV 11-12	TT Sport	**1722-0606**	TT Sport	**1722-0606**
	R Sintered	**1721-0197**	R Sintered	**1721-0197**
700 TRV Cruiser 11-12	TT Sport	**1722-0606**	TT Sport	**1722-0606**
	R Sintered	**1721-0197**	R Sintered	**1721-0197**
700 TRV GT 11-12	TT Sport	**1722-0606**	TT Sport	**1722-0606**
	R Sintered	**1721-0197**	R Sintered	**1721-0197**
700 TRV H2 EFi Cruiser 09-10	TT Sport	**1722-0606**	TT Sport	**1722-0606**
	R Sintered	**1721-0197**	R Sintered	**1721-0197**
700 TRV XT 13-14	TT Sport	**1722-0606**	TT Sport	**1722-0606**
	R Sintered	**1721-0197**	R Sintered	**1721-0197**
700i 11-12	TT Sport	**1722-0606**	TT Sport	**1722-0606**
	R Sintered	**1721-0197**	R Sintered	**1721-0197**
700i GT 11-12	TT Sport	**1722-0606**	TT Sport	**1722-0606**
	R Sintered	**1721-0197**	R Sintered	**1721-0197**
700i LTD 11-12	TT Sport	**1722-0606**	TT Sport	**1722-0606**
	R Sintered	**1721-0197**	R Sintered	**1721-0197**

BOLD GRAY part numbers are new for 2024

EBC BRAKES ABE See chart for details

BRAKE PADS AND SHOES (CONT)

FITS MODEL	COMPOUND TYPE	FRONT PAD OR SHOE PART #	COMPOUND TYPE	REAR PAD OR SHOE PART #
ARCTIC CAT (CONT)				
700i Mudpro 11-12	TT Sport	**1722-0606**	TT Sport	**1722-0606**
	R Sintered	**1721-0197**	R Sintered	**1721-0197**
700i Mudpro LTD 11	TT Sport	**1722-0606**	TT Sport	**1722-0606**
	R Sintered	**1721-0197**	R Sintered	**1721-0197**
1000 GT 11-12	TT Sport	**1722-0606**	TT Sport	**1722-0606**
	R Sintered	**1721-0197**	R Sintered	**1721-0197**
1000 Mudpro 10-11	TT Sport	**1722-0606**	TT Sport	**1722-0606**
	R Sintered	**1721-0197**	R Sintered	**1721-0197**
1000 H2 Mudpro EFi 10	TT Sport	**1722-0606**	TT Sport	**1722-0606**
	R Sintered	**1721-0197**	R Sintered	**1721-0197**
1000i Mudpro 12	TT Sport	**1722-0606**	TT Sport	**1722-0606**
	R Sintered	**1721-0197**	R Sintered	**1721-0197**
1000 TRV Cruiser 11	TT Sport	**1722-0606**	TT Sport	**1722-0606**
	R Sintered	**1721-0197**	R Sintered	**1721-0197**
1000 TRV H2 EFi Cruiser 09-10	TT Sport	**1722-0606**	TT Sport	**1722-0606**
	R Sintered	**1721-0197**	R Sintered	**1721-0197**
Thundercat 1000 H2 08-10	TT Sport	**1722-0606**	TT Sport	**1722-0606**
	R Sintered	**1721-0197**	R Sintered	**1721-0197**
Thundercat 1000 H2 LE 10	TT Sport	**1722-0606**	TT Sport	**1722-0606**
	R Sintered	**1721-0197**	R Sintered	**1721-0197**
1000 TRV H2 Efi 10	TT Sport	**1722-0606**	TT Sport	**1722-0606**
	R Sintered	**1721-0197**	R Sintered	**1721-0197**
1000 XT 13-17	TT Sport	**1722-0606**	TT Sport	**1722-0606**
	R Sintered	**1721-0197**	R Sintered	**1721-0197**
ARCTIC CAT (SIDE X SIDE)				
HDX500 Prowler 14[3]	TT Sport	**1722-0606**	TT Sport	**1722-0606**
	R Sintered	**1721-0197**	R Sintered	**1721-0197**
HDX500 Prowler LTD 14[3]	TT Sport	**1722-0606**	TT Sport	**1722-0606**
	R Sintered	**1721-0197**	R Sintered	**1721-0197**
HDX500 Prowler XT 14[3]	TT Sport	**1722-0606**	TT Sport	**1722-0606**
	R Sintered	**1721-0197**	R Sintered	**1721-0197**
550 Hi EFi Prowler 09[3]	TT Sport	**1722-0606**	TT Sport	**1722-0606**
	R Sintered	**1721-0197**	R Sintered	**1721-0197**
XT 550 10-11[3]	TT Sport	**1722-0606**	TT Sport	**1722-0606**
	R Sintered	**1721-0197**	R Sintered	**1721-0197**
XT 550 i Prowler 11-14[3]	TT Sport	**1722-0606**	TT Sport	**1722-0606**
	R Sintered	**1721-0197**	R Sintered	**1721-0197**
XT 650 H1 Prowler 06-09[3]	TT Sport	**1722-0606**	TT Sport	**1722-0606**
	R Sintered	**1721-0197**	R Sintered	**1721-0197**
650 H1 Prowler 07[3]	TT Sport	**1722-0606**	TT Sport	**1722-0606**
	R Sintered	**1721-0197**	R Sintered	**1721-0197**
650 Prowler 4X4 / M4 08[3]	TT Sport	**1722-0606**	TT Sport	**1722-0606**
	R Sintered	**1721-0197**	R Sintered	**1721-0197**
XTX 700 Hi LE Prowler 08[3]	TT Sport	**1722-0606**	TT Sport	**1722-0606**
	R Sintered	**1721-0197**	R Sintered	**1721-0197**
XTX 700 Hi EFi Prowler 09[3]	TT Sport	**1722-0606**	TT Sport	**1722-0606**
	R Sintered	**1721-0197**	R Sintered	**1721-0197**
XTX 700 10-11[3]	TT Sport	**1722-0606**	TT Sport	**1722-0606**
	R Sintered	**1721-0197**	R Sintered	**1721-0197**
XTX 700 i Prowler 11-14[3]	TT Sport	**1722-0606**	TT Sport	**1722-0606**
	R Sintered	**1721-0197**	R Sintered	**1721-0197**
HDX 700 Prowler 11-13[3]	TT Sport	**1722-0606**	TT Sport	**1722-0606**
	R Sintered	**1721-0197**	R Sintered	**1721-0197**
HDX 700 Prowler LTD 14[3]	TT Sport	**1722-0606**	TT Sport	**1722-0606**
	R Sintered	**1721-0197**	R Sintered	**1721-0197**
Wildcat 1000i H.O. 12[3]	TT Sport	**1722-0606**	TT Sport	**1722-0606**
	R Sintered	**1721-0197**	R Sintered	**1721-0197**
Wildcat 1000 13-14[3]	TT Sport	**1722-0606**	TT Sport	**1722-0606**
	R Sintered	**1721-0197**	R Sintered	**1721-0197**
Wildcat 1000 LTD 13-14[3]	TT Sport	**1722-0606**	TT Sport	**1722-0606**
	R Sintered	**1721-0197**	R Sintered	**1721-0197**
Wildcat 1000 X 13[3]	TT Sport	**1722-0606**	TT Sport	**1722-0606**
	R Sintered	**1721-0197**	R Sintered	**1721-0197**
Wildcat 1000 X 14[3]	-	-	TT Sport	**1722-0606**
	-	-	R Sintered	**1721-0197**
Wildcat 1000 4 LTD 14[3]	-	-	TT Sport	**1722-0606**
	-	-	R Sintered	**1721-0197**
Wildcat 1000 4X 13-14[3]	TT Sport	**1722-0606**	TT Sport	**1722-0606**
	R Sintered	**1721-0197**	R Sintered	**1721-0197**
XTZ 1000 10-14[3]	TT Sport	**1722-0606**	TT Sport	**1722-0606**
	R Sintered	**1721-0197**	R Sintered	**1721-0197**
XTZ 1000 H2 Prowler 09[3]	TT Sport	**1722-0606**	TT Sport	**1722-0606**
	R Sintered	**1721-0197**	R Sintered	**1721-0197**
XTZ 1000 i 11-17[3]	TT Sport	**1722-0606**	TT Sport	**1722-0606**
	R Sintered	**1721-0197**	R Sintered	**1721-0197**

[3] Hand brake pads and disc not available for any model in this range of quads.

BRAKE PADS AND SHOES continued on next page.

BOLD GRAY part numbers are new for 2024

EBC BRAKES ABE

See chart for details

BRAKE PADS AND SHOES (CONT)

FITS MODEL	COMPOUND TYPE	FRONT PAD OR SHOE PART #	COMPOUND TYPE	REAR PAD OR SHOE PART #
BAROSSA				
170 Sport 03-04	-	-	TT Sport	**FA135X**[1]
	-	-	R Sintered	**FA135R**
170 Cheetah/Magna 03-05	-	-	TT Sport	**FA135X**[1]
	-	-	R Sintered	**FA135R**
170 Cheetah 03-06	Shoe	**EBC-503**	Organic	**1722-0204**[1]
	Grooved Shoe	**EBC-503G**	TT Sport	**1722-0206**
	-	-	R Sintered	**FA67R**
250 Cheetah 03-06	Shoe	**EBC-503**	Organic	**1722-0204**[1]
	Grooved Shoe	**EBC-503G**	TT Sport	**1722-0206**
	-	-	R Sintered	**FA67R**
Quarterback 250 05	-	-	TT Sport	**FA135X**[1]
	-	-	R Sintered	**FA135R**
BOMBARDIER/CAN-AM				
DS 50 (2-stroke) 02-06	Shoe	**EBC-346**	Shoe	**EBC-330**
	Grooved Shoe	**EBC-346G**	-	-
Quest 50 03-04	Shoe	**EBC-346**	Shoe	**EBC-330**
	Grooved Shoe	**EBC-346G**	-	-
DS 70 (2x4/4T) Mini 08-14	Shoe	**EBC-346**	Shoe	**1723-0163**
	Grooved Shoe	**EBC-346G**	Grooved Shoe	**1723-0131**
DS 90 (2-stroke/4-stroke) 02-06	Shoe	**EBC-346**	Shoe	**EBC-330**
	Grooved Shoe	**EBC-346G**	-	-
DS 90 (2x4/4T) 07-14	Shoe	**EBC-346**	Shoe	**1723-0163**
	Grooved Shoe	**EBC-346G**	Grooved Shoe	**1723-0131**
DS 90 X (2x4/4T) 08-14	TT Sport	**1722-0597**[1]	TT Sport	**1722-0597**[1]
	R Sintered	**FA83R**	R Sintered	**FA83R**
	Double-H	**1721-0975**[1]	Double-H	**1721-0975**[1]
Quest 90 (2-stroke/4-stroke) 03-04	Shoe	**EBC-346**	Shoe	**EBC-330**
	Grooved Shoe	**EBC-346G**	-	-
Rally 200 03-04	TT Sport	**1722-0597**[1]	-	-
	R Sintered	**FA83R**	-	-
	Double-H	**1721-0975**[1]	-	-
Rally 200 05-07	TT Sport	**1722-0597**[1]	TT Sport	**1722-0257**[1]
	R Sintered	**FA83R**	R Sintered	**1721-0987**
	Double-H	**1721-0975**[1]	-	-
Rally 200 (4A7A/B/C/D/E/F) 07	TT Sport	**1722-0597**[1]	TT Sport	**1722-0274**
	R Sintered	**FA83R**	R Sintered	**FA307R**
	Double-H	**1721-0975**[1]	-	-
DS 250 06	Organic	**1720-0017**	Organic	**1720-0017**
	TT Sport	**1722-0360**	TT Sport	**1722-0360**
	R Sintered	**1721-0600**	R Sintered	**1721-0600**
DS 250 (3J7A/B/C) 07-14	Organic	**1720-0017**	Organic	**1720-0017**
	TT Sport	**1722-0360**	TT Sport	**1722-0360**
	R Sintered	**1721-0600**	R Sintered	**1721-0600**
Outlander 330 HO 04-05 (left)	TT Sport	**1722-0274**	TT Sport	**1722-0274**
	R Sintered	**FA307R**	R Sintered	**FA307R**
(right)	TT Sport	**1722-0275**	-	-
	R Sintered	**FA317R**	-	-
Outlander 400 03-04 (left)	TT Sport	**1722-0274**	TT Sport	**1722-0274**
	R Sintered	**FA307R**	R Sintered	**FA307R**
(right)	TT Sport	**1722-0275**	-	-
	R Sintered	**FA317R**	-	-
Outlander 400 (4x4 STD) 07-14 (left)	TT Sport	**1722-0274**	TT Sport	**1722-0274**
	R Sintered	**FA307R**	R Sintered	**FA307R**
(right)	TT Sport	**1722-0275**	-	-
	R Sintered	**FA317R**	-	-
Outlander 400 (XT 4x4) 07-14 (left)	TT Sport	**1722-0274**	TT Sport	**1722-0274**
	R Sintered	**FA307R**	R Sintered	**FA307R**
(right)	TT Sport	**1722-0275**	-	-
	R Sintered	**FA317R**	-	-
Outlander 400 EFI 09-13 (left)	TT Sport	**1722-0274**	TT Sport	**1722-0274**
	R Sintered	**FA307R**	R Sintered	**FA307R**
(right)	TT Sport	**1722-0275**	-	-
	R Sintered	**FA317R**	-	-
Outlander 400 Max HO 03-06 (left)	TT Sport	**1722-0274**	TT Sport	**1722-0274**
	R Sintered	**FA307R**	R Sintered	**FA307R**
(right)	TT Sport	**1722-0275**	-	-
	R Sintered	**FA317R**	-	-
Outlander Max 400 (STD 4x4) 07-14 (left)	TT Sport	**1722-0274**	TT Sport	**1722-0274**
	R Sintered	**FA307R**	R Sintered	**FA307R**
(right)	TT Sport	**1722-0275**	-	-
	R Sintered	**FA317R**	-	-
Outlander Max 400 (XT 4x4) 07-13 (left)	TT Sport	**1722-0274**	TT Sport	**1722-0274**
	R Sintered	**FA307R**	R Sintered	**FA307R**
(right)	TT Sport	**1722-0275**	-	-
	R Sintered	**FA317R**	-	-

[1] ABE approved.

BOLD GRAY part numbers are new for 2024

EBC BRAKES ABE

BRAKE PADS AND SHOES (CONT)

See chart for details

FITS MODEL	COMPOUND TYPE	FRONT PAD OR SHOE PART #	COMPOUND TYPE	REAR PAD OR SHOE PART #
BOMBARDIER/CAN-AM (CONT)				
Outlander 500 (STD 4x4) 07-12 (left)	TT Sport	**1722-0274**	TT Sport	**1722-0274**
	R Sintered	**FA307R**	R Sintered	**FA307R**
(right)	TT Sport	**1722-0275**	-	-
	R Sintered	**FA317R**	-	-
Outlander 500 (STD) 13-14 (left)	TT Sport	**1720-0256**	-	-
	R Sintered	**1721-1515**	-	-
(right)	TT Sport	**1720-0257**	TT Sport	**1720-0257**
	R Sintered	**1721-1514**	R Sintered	**1721-1514**
Outlander 500 (XT 4x4) 07-12 (left)	TT Sport	**1722-0274**	TT Sport	**1722-0274**
	R Sintered	**FA307R**	R Sintered	**FA307R**
(right)	TT Sport	**1722-0275**	-	-
	R Sintered	**FA317R**	-	-
Outlander 500 (XT) 13-14 (left)	TT Sport	**1720-0256**	-	-
	R Sintered	**1721-1515**	-	-
(right)	TT Sport	**1720-0257**	TT Sport	**1720-0257**
	R Sintered	**1721-1514**	R Sintered	**1721-1514**
Outlander 500 4x4 (DPS) 13-14 (left)	TT Sport	**1720-0256**	-	-
	R Sintered	**1721-1515**	-	-
(right)	TT Sport	**1720-0257**	TT Sport	**1720-0257**
	R Sintered	**1721-1514**	R Sintered	**1721-1514**
Outlander Max 500 (STD 4x4) 07-12 (left)	TT Sport	**1722-0274**	TT Sport	**1722-0274**
	R Sintered	**FA307R**	R Sintered	**FA307R**
(right)	TT Sport	**1722-0275**	-	-
	R Sintered	**FA317R**	-	-
Outlander Max 500 (XT 4x4) 07-12 (left)	TT Sport	**1722-0274**	TT Sport	**1722-0274**
	R Sintered	**FA307R**	R Sintered	**FA307R**
(right)	TT Sport	**1722-0275**	-	-
	R Sintered	**FA317R**	-	-
Outlander Max 500 (XT) 13-14 (left)	TT Sport	**1720-0256**	-	-
	R Sintered	**1721-1515**	-	-
(right)	TT Sport	**1720-0257**	TT Sport	**1720-0257**
	R Sintered	**1721-1514**	R Sintered	**1721-1514**
Outlander Max 500 4x4 (DPS) 13-14 (left)	TT Sport	**1720-0256**	-	-
	R Sintered	**1721-1515**	-	-
(right)	TT Sport	**1720-0257**	TT Sport	**1720-0257**
	R Sintered	**1721-1514**	R Sintered	**1721-1514**
Quest 500 (2x4) 02 (left)	TT Sport	**1722-0274**	TT Sport	**1722-0275**
	R Sintered	**FA307R**	R Sintered	**FA317R**
(right)	TT Sport	**1722-0275**	-	-
	R Sintered	**FA317R**	-	-
Quest 500 (4x4) 02-04 (left)	TT Sport	**1722-0274**	TT Sport	**1722-0274**
	R Sintered	**FA307R**	R Sintered	**FA307R**
(right)	TT Sport	**1722-0275**	-	-
	R Sintered	**FA317R**	-	-
Renegade 500 (4x4/EFI) 07-12 (left)	TT Sport	**1722-0274**	TT Sport	**1722-0274**
	R Sintered	**FA307R**	R Sintered	**FA307R**
(right)	TT Sport	**1722-0275**	-	-
	R Sintered	**FA317R**	-	-
Renegade 500 (STD) 12-13 (left)	TT Sport	**1720-0256**	-	-
	R Sintered	**1721-1515**	-	-
(right)	TT Sport	**1720-0257**	TT Sport	**1720-0257**
	R Sintered	**1721-1514**	R Sintered	**1721-1514**
Traxter (4x4) 99-00	Organic	**FA266**[1]	Organic	**FA266**[1]
	R Sintered	**FA266R**	R Sintered	**FA266R**
	Double-H	**FA266HH**[1]	Double-H	**FA266HH**[1]
Traxter (4x4) 01 (left)	TT Sport	**1722-0274**	TT Sport	**1722-0274**
	R Sintered	**FA307R**	R Sintered	**FA307R**
(right)	TT Sport	**1722-0275**	-	-
	R Sintered	**FA317R**	-	-
Traxter XL (4x4) Up to SN V000708 (Model type 7448) 01	Organic	**FA266**[1]	Organic	**FA266**[1]
	R Sintered	**FA266R**	R Sintered	**FA266R**
	Double-H	**FA266HH**[1]	Double-H	**FA266HH**[1]
Traxter XL (4x4) (Model types 7448 from SN V000709/ 7458/7477/7489/7565/7571) 01-04 (left)	TT Sport	**1722-0274**	TT Sport	**1722-0275**
	R Sintered	**FA307R**	R Sintered	**FA317R**
(right)	TT Sport	**1722-0275**	-	-
	R Sintered	**FA317R**	-	-
Traxter XT (4x4) 00	Organic	**FA266**[1]	Organic	**FA266**[1]
	R Sintered	**FA266R**	R Sintered	**FA266R**
	Double-H	**FA266HH**[1]	Double-H	**FA266HH**[1]
Traxter XT (4x4) 01 (left)	TT Sport	**1722-0274**	TT Sport	**1722-0275**
	R Sintered	**FA307R**	R Sintered	**FA317R**
(right)	TT Sport	**1722-0275**	-	-
	R Sintered	**FA317R**	-	-

[1] ABE approved.

BRAKE PADS AND SHOES continued on next page.

BOLD GRAY part numbers are new for 2024

EBC BRAKES ABE

See chart for details

BRAKE PADS AND SHOES (CONT)

FITS MODEL	COMPOUND TYPE	FRONT PAD OR SHOE PART #	COMPOUND TYPE	REAR PAD OR SHOE PART #
BOMBARDIER/CAN-AM (CONT)				
Traxter Autoshift 01	Organic	**FA266**[1]	Organic	**FA266**[1]
	R Sintered	**FA266R**	R Sintered	**FA266R**
	Double-H	**FA266HH**[1]	Double-H	**FA266HH**[1]
Traxter Autoshift 01-05 (left)	TT Sport	**1722-0274**	TT Sport	**1722-0275**
	R Sintered	**FA307R**	R Sintered	**FA317R**
(right)	TT Sport	**1722-0275**	-	-
	R Sintered	**FA317R**	-	-
Traxter Footshift (Model types 7439/7440/7441/7442) 01	R Sintered	**FA317R**	-	-
	R Sintered	**FA266R**	R Sintered	**FA266R**
	Double-H	**FA266HH**[1]	Double-H	**FA266HH**[1]
Traxter Footshift (Model types 7473/7474) 01 (left)	TT Sport	**1722-0274**	TT Sport	**1722-0275**
	R Sintered	**FA307R**	R Sintered	**FA317R**
(right)	TT Sport	**1722-0275**	-	-
	R Sintered	**FA317R**	-	-
Traxter Max 03-05 (left)	TT Sport	**1722-0274**	TT Sport	**1722-0274**
	R Sintered	**FA307R**	R Sintered	**FA307R**
(right)	TT Sport	**1722-0275**	-	-
	R Sintered	**FA317R**	-	-
DS 650 X 07 (left)	TT Sport	**1722-0274**	TT Sport	**1722-0274**
	R Sintered	**FA307R**	R Sintered	**FA307R**
(right)	TT Sport	**1722-0275**	-	-
	R Sintered	**FA317R**	-	-
DS 650 00-05 (left)	TT Sport	**1722-0274**	TT Sport	**1722-0274**
	R Sintered	**FA307R**	R Sintered	**FA307R**
(right)	TT Sport	**1722-0275**	-	-
	R Sintered	**FA317R**	-	-
DS 650 Baja/X 01-06 (left)	TT Sport	**1722-0274**	TT Sport	**1722-0274**
	R Sintered	**FA307R**	R Sintered	**FA307R**
(right)	TT Sport	**1722-0275**	-	-
	R Sintered	**FA317R**	-	-
Outlander 650 (4x4 STD) 07-12 (left)	TT Sport	**1722-0274**	TT Sport	**1722-0274**
	R Sintered	**FA307R**	R Sintered	**FA307R**
(right)	TT Sport	**1722-0275**	-	-
	R Sintered	**FA317R**	-	-
Outlander 650 (XT 4x4) 07-12 (left)	TT Sport	**1722-0274**	TT Sport	**1722-0274**
	R Sintered	**FA307R**	R Sintered	**FA307R**
(right)	TT Sport	**1722-0275**	-	-
	R Sintered	**FA317R**	-	-
Outlander 650 4x4 (STD/DPS/XT) 13-14 (left)	TT Sport	**1720-0256**	-	-
	R Sintered	**1721-1515**	-	-
(right)	TT Sport	**1720-0257**	TT Sport	**1720-0257**
	R Sintered	**1721-1514**	R Sintered	**1721-1514**
Outlander 650 HO Efi 4x4/HO EFI XT 4x4 06 (left)	TT Sport	**1722-0274**	TT Sport	**1722-0274**
	R Sintered	**FA307R**	R Sintered	**FA307R**
(right)	TT Sport	**1722-0275**	-	-
	R Sintered	**FA317R**	-	-
Outlander Max 650 (STD 4x4) 07-12 (left)	TT Sport	**1722-0274**	TT Sport	**1722-0274**
	R Sintered	**FA307R**	R Sintered	**FA307R**
(right)	TT Sport	**1722-0275**	-	-
	R Sintered	**FA317R**	-	-
Outlander Max 650 (XT 4x4) 07-12 (left)	TT Sport	**1722-0274**	TT Sport	**1722-0274**
	R Sintered	**FA307R**	R Sintered	**FA307R**
(right)	TT Sport	**1722-0275**	-	-
	R Sintered	**FA317R**	-	-
Outlander Max 650 HO Efi 4x4/HO Efi XT 4x4 06 (left)	TT Sport	**1722-0274**	TT Sport	**1722-0274**
	R Sintered	**FA307R**	R Sintered	**FA307R**
(right)	TT Sport	**1722-0275**	-	-
	R Sintered	**FA317R**	-	-
Outlander Max 650 X-TP 12 (left)	TT Sport	**1722-0274**	TT Sport	**1722-0274**
	R Sintered	**FA307R**	R Sintered	**FA307R**
(right)	TT Sport	**1722-0275**	-	-
	R Sintered	**FA317R**	-	-
Outlander Max 650 4x4 (STD/DPS/XT) 13-14 (left)	TT Sport	**1720-0256**	-	-
	R Sintered	**1721-1515**	-	-
(right)	TT Sport	**1720-0257**	TT Sport	**1720-0257**
	R Sintered	**1721-1514**	R Sintered	**1721-1514**
Quest 650 (2x4) 02 (left)	TT Sport	**1722-0274**	TT Sport	**1722-0275**
	R Sintered	**FA307R**	R Sintered	**FA317R**
(right)	TT Sport	**1722-0275**	-	-
	R Sintered	**FA317R**	-	-
Quest 650 (4x4) 02-04 (left)	TT Sport	**1722-0274**	TT Sport	**1722-0275**
	R Sintered	**FA307R**	R Sintered	**FA317R**
(right)	TT Sport	**1722-0275**	-	-
	R Sintered	**FA317R**	-	-

[1] ABE approved.

BOLD GRAY part numbers are new for 2024

EBC BRAKES ABE

See chart for details

BRAKE PADS AND SHOES (CONT)

FITS MODEL	COMPOUND TYPE	FRONT PAD OR SHOE PART #	COMPOUND TYPE	REAR PAD OR SHOE PART #
BOMBARDIER/CAN-AM (CONT)				
Quest 650 XT (4x4) 02 (left)	TT Sport	**1722-0274**	TT Sport	**1722-0275**
	R Sintered	**FA307R**	R Sintered	**FA317R**
(right)	TT Sport	**1722-0275**	-	-
	R Sintered	**FA317R**	-	-
Quest Max 650 03- (left)	TT Sport	**1722-0274**	TT Sport	**1722-0275**
	R Sintered	**FA307R**	R Sintered	**FA317R**
(right)	TT Sport	**1722-0275**	-	-
	R Sintered	**FA317R**	-	-
Traxter Max 650 04-05 (left)	TT Sport	**1722-0274**	TT Sport	**1722-0275**
	R Sintered	**FA307R**	R Sintered	**FA317R**
(right)	TT Sport	**1722-0275**	-	-
	R Sintered	**FA317R**	-	-
Traxter XL 04 (left)	TT Sport	**1722-0274**	TT Sport	**1722-0275**
	R Sintered	**FA307R**	R Sintered	**FA317R**
(right)	TT Sport	**1722-0275**	-	-
	R Sintered	**FA317R**	-	-
Quest Max/STD/XT 04-05 (left)	TT Sport	**1722-0274**	TT Sport	**1722-0275**
	R Sintered	**FA307R**	R Sintered	**FA317R**
(right)	TT Sport	**1722-0275**	-	-
	R Sintered	**FA317R**	-	-
Defender 799 16 (left)	R Sintered	**1721-2791**	TT Sport	**1720-0573**
	-	-	R Sintered	**FA317R**
(right)	-	-	TT Sport	**1720-0574**
Defender DPS 799 16 (left)	R Sintered	**1721-2791**	TT Sport	**1720-0573**
(right)	-	-	TT Sport	**1720-0574**
Defender XT 799 16 (left)	R Sintered	**1721-2791**	TT Sport	**1720-0573**
(right)	-	-	TT Sport	**1720-0574**
Defender XT Cab 799 16 (left)	-	-	TT Sport	**1720-0573**
(right)	-	-	TT Sport	**1720-0574**
Outlander 800 06 (all) (left)	TT Sport	**1722-0274**	TT Sport	**1722-0274**
	R Sintered	**FA307R**	R Sintered	**FA307R**
(right)	TT Sport	**1722-0275**	-	-
	R Sintered	**FA317R**	-	-
Outlander 800 (STD 4x4) 07-08 (left)	TT Sport	**1722-0274**	TT Sport	**1722-0274**
	R Sintered	**FA307R**	R Sintered	**FA307R**
(right)	TT Sport	**1722-0275**	-	-
	R Sintered	**FA317R**	-	-
Outlander 800 R EFI 09 (left)	TT Sport	**1722-0274**	TT Sport	**1722-0274**
	R Sintered	**FA307R**	R Sintered	**FA307R**
(right)	TT Sport	**1722-0275**	-	-
	R Sintered	**FA317R**	-	-
Outlander 800 R STD 12-14 (left)	TT Sport	**1720-0256**	-	-
	R Sintered	**1721-1515**	-	-
(right)	TT Sport	**1720-0257**	TT Sport	**1720-0257**
	R Sintered	**1721-1514**	R Sintered	**1721-1514**
Outlander 800 (XT 4x4) 07-08 (left)	TT Sport	**1722-0274**	TT Sport	**1722-0274**
	R Sintered	**FA307R**	R Sintered	**FA307R**
(right)	TT Sport	**1722-0275**	-	-
	R Sintered	**FA317R**	-	-
Outlander 800 R XT 09-10 (left)	TT Sport	**1722-0274**	TT Sport	**1722-0274**
	R Sintered	**FA307R**	R Sintered	**FA307R**
(right)	TT Sport	**1722-0275**	-	-
	R Sintered	**FA317R**	-	-
Outlander 800 R XT 12-14 (left)	TT Sport	**1720-0256**	-	-
	R Sintered	**1721-1515**	-	-
(right)	TT Sport	**1720-0257**	TT Sport	**1720-0257**
	R Sintered	**1721-1514**	R Sintered	**1721-1514**
Outlander 800 R 4x4 (DPS) 13 (left)	TT Sport	**1720-0256**	-	-
	R Sintered	**1721-1515**	-	-
(right)	TT Sport	**1720-0257**	TT Sport	**1720-0257**
	R Sintered	**1721-1514**	R Sintered	**1721-1514**
Outlander Max 800 R EFI 09-12 (left)	TT Sport	**1722-0274**	TT Sport	**1722-0274**
	R Sintered	**FA307R**	R Sintered	**FA307R**
(right)	TT Sport	**1722-0275**	-	-
	R Sintered	**FA317R**	-	-
Outlander Max 800 R XT 09-12 (left)	TT Sport	**1722-0274**	TT Sport	**1722-0274**
	R Sintered	**FA307R**	R Sintered	**FA307R**
(right)	TT Sport	**1722-0275**	-	-
	R Sintered	**FA317R**	-	-
Outlander Max 800 (Ltd 4x4) 07-12 (left)	TT Sport	**1722-0274**	TT Sport	**1722-0274**
	R Sintered	**FA307R**	R Sintered	**FA307R**
(right)	TT Sport	**1722-0275**	-	-
	R Sintered	**FA317R**	-	-

BRAKE PADS AND SHOES continued on next page.

BOLD GRAY part numbers are new for 2024

EBC BRAKES | ABE

See chart for details

BRAKE PADS AND SHOES (CONT)

FITS MODEL	COMPOUND TYPE	FRONT PAD OR SHOE PART #	COMPOUND TYPE	REAR PAD OR SHOE PART #
BOMBARDIER/CAN-AM (CONT)				
Outlander Max 800 (STD 4x4) 07-12 (left)	TT Sport	**1722-0274**	TT Sport	**1722-0274**
	R Sintered	**FA307R**	R Sintered	**FA307R**
(right)	TT Sport	**1722-0275**	-	**-**
	R Sintered	**FA317R**	-	**-**
Outlander Max 800 (XT 4x4) 07-08 (left)	TT Sport	**1722-0274**	TT Sport	**1722-0274**
	R Sintered	**FA307R**	R Sintered	**FA307R**
(right)	TT Sport	**1722-0275**	-	**-**
	R Sintered	**FA317R**	-	**-**
Outlander 800 R Xmr 11-12 (left)	TT Sport	**1722-0274**	TT Sport	**1722-0274**
	R Sintered	**FA307R**	R Sintered	**FA307R**
(right)	TT Sport	**1722-0275**	-	**-**
	R Sintered	**FA317R**	-	**-**
Outlander 800 R Xxc 11 (left)	TT Sport	**1722-0274**	TT Sport	**1722-0274**
	R Sintered	**FA307R**	R Sintered	**FA307R**
(right)	TT Sport	**1722-0275**	-	**-**
	R Sintered	**FA317R**	-	**-**
Outlander Max 800 R X-TP 12 (left)	TT Sport	**1722-0274**	TT Sport	**1722-0274**
	R Sintered	**FA307R**	R Sintered	**FA307R**
(right)	TT Sport	**1722-0275**	-	**-**
	R Sintered	**FA317R**	-	**-**
Outlander 800 Max R 4 x 4 (STD/DPS/XT-P) 13-14 (left)	TT Sport	**1720-0256**	-	**-**
	R Sintered	**1721-1515**	-	**-**
(right)	TT Sport	**1720-0257**	TT Sport	**1720-0257**
	R Sintered	**1721-1514**	R Sintered	**1721-1514**
Renegade 800 X (4x4/EFI) 08 (left)	TT Sport	**1722-0274**	TT Sport	**1722-0274**
	R Sintered	**FA307R**	R Sintered	**FA307R**
(right)	TT Sport	**1722-0275**	-	**-**
	R Sintered	**FA317R**	-	**-**
Renegade 800 (4x4/EFI) 07-08 (left)	TT Sport	**1722-0274**	TT Sport	**1722-0274**
	R Sintered	**FA307R**	R Sintered	**FA307R**
(right)	TT Sport	**1722-0275**	-	**-**
	R Sintered	**FA317R**	-	**-**
Renegade 800 R EFI 09-11 (left)	TT Sport	**1722-0274**	TT Sport	**1722-0274**
	R Sintered	**FA307R**	R Sintered	**FA307R**
(right)	TT Sport	**1722-0275**	-	**-**
	R Sintered	**FA317R**	-	**-**
Renegade 800 R STD 12-14 (left)	TT Sport	**1720-0256**	-	**-**
	R Sintered	**1721-1515**	-	**-**
(right)	TT Sport	**1720-0257**	TT Sport	**1720-0257**
	R Sintered	**1721-1514**	R Sintered	**1721-1514**
Renegade 800 R X 09-10 (left)	TT Sport	**1722-0274**	TT Sport	**1722-0274**
	R Sintered	**FA307R**	R Sintered	**FA307R**
(right)	TT Sport	**1722-0275**	-	**-**
	R Sintered	**FA317R**	-	**-**
Renegade 800 R Xxc 11 (left)	TT Sport	**1722-0274**	TT Sport	**1722-0274**
	R Sintered	**FA307R**	R Sintered	**FA307R**
(right)	TT Sport	**1722-0275**	-	**-**
	R Sintered	**FA317R**	-	**-**
Renegade 800 R Xxc 12-15 (left)	TT Sport	**1720-0256**	TT Sport	**1720-0256**
	R Sintered	**1721-1515**	R Sintered	**1721-1515**
(right)	TT Sport	**1720-0257**	TT Sport	**1720-0257**
	R Sintered	**1721-1514**	R Sintered	**1721-1514**
Defender 976 16 (left)	R Sintered	**1721-2791**	TT Sport	**1720-0573**
(right)	R Sintered	**1721-2792**	TT Sport	**1720-0574**
Defender DPS 976 16 (left)	R Sintered	**1721-2791**	TT Sport	**1720-0573**
(right)	R Sintered	**1721-2792**	TT Sport	**1720-0574**
Defender XT 976 16 (left)	R Sintered	**1721-2791**	TT Sport	**1720-0573**
(right)	R Sintered	**1721-2792**	TT Sport	**1720-0574**
Defender XT Cab 976 16 (left)	R Sintered	**1721-2791**	TT Sport	**1720-0573**
(right)	R Sintered	**1721-2792**	TT Sport	**1720-0574**
Outlander 1000 STD 12-14 (left)	TT Sport	**1720-0256**	TT Sport	**1720-0256**
	R Sintered	**1721-1515**	R Sintered	**1721-1515**
(right)	TT Sport	**1720-0257**	TT Sport	**1720-0257**
	R Sintered	**1721-1514**	R Sintered	**1721-1514**
Outlander 1000 4x4 (DPS/XT/XT-P/LTD/STD) 13-14 (left)	TT Sport	**1720-0256**	-	**-**
	R Sintered	**1721-1515**	-	**-**
(right)	TT Sport	**1720-0257**	TT Sport	**1720-0257**
	R Sintered	**1721-1514**	R Sintered	**1721-1514**
Outlander 1000 4x4 (LTD) 13 (left)	TT Sport	**1720-0256**	-	**-**
	R Sintered	**1721-1515**	-	**-**
(right)	TT Sport	**1720-0257**	TT Sport	**1720-0257**
	R Sintered	**1721-1514**	R Sintered	**1721-1514**
Outlander 1000 4x4 (XMR) 13-14 (left)	TT Sport	**1720-0256**	-	**-**
	R Sintered	**1721-1515**	-	**-**
(right)	TT Sport	**1720-0257**	TT Sport	**1720-0257**
	R Sintered	**1721-1514**	R Sintered	**1721-1514**

BOLD GRAY part numbers are new for 2024

EBC BRAKES ABE

BRAKE PADS AND SHOES (CONT)

See chart for details

FITS MODEL	COMPOUND TYPE	FRONT PAD OR SHOE PART #	COMPOUND TYPE	REAR PAD OR SHOE PART #
BOMBARDIER/CAN-AM (CONT)				
Outlander 1000 (XT/XT-P) 12-14 (left)	TT Sport	**1720-0256**	TT Sport	**1720-0256**
	R Sintered	**1721-1515**	R Sintered	**1721-1515**
(right)	TT Sport	**1720-0257**	TT Sport	**1720-0257**
	R Sintered	**1721-1514**	R Sintered	**1721-1514**
Outlander Max 1000 4x4 (DPS/XT/XT-P) 13 (left)	TT Sport	**1720-0256**	-	-
	R Sintered	**1721-1515**	-	-
(right)	TT Sport	**1720-0257**	TT Sport	**1720-0257**
	R Sintered	**1721-1514**	R Sintered	**1721-1514**
Renegade 1000 STD 12-14 (left)	TT Sport	**1720-0256**	TT Sport	**1720-0256**
	R Sintered	**1721-1515**	R Sintered	**1721-1515**
(right)	TT Sport	**1720-0257**	TT Sport	**1720-0257**
	R Sintered	**1721-1514**	R Sintered	**1721-1514**
Renegade 1000 Xxc 12-14 (left)	TT Sport	**1720-0256**	TT Sport	**1720-0256**
	R Sintered	**1721-1515**	R Sintered	**1721-1515**
(right)	TT Sport	**1720-0257**	TT Sport	**1720-0257**
	R Sintered	**1721-1514**	R Sintered	**1721-1514**
CAN-AM SIDE X SIDE				
Commander 800 R (STD) 11-16 (left)	TT Sport	**1722-0258**[1]	TT Sport	**FA135X**[1]
	R Sintered	**FA165R**	R Sintered	**FA135R**
(right)	TT Sport	**FA135X**[1]	-	-
	R Sintered	**FA135R**	-	-
Commander 800 (R XT) 11-16 (left)	TT Sport	**1722-0258**[1]	TT Sport	**FA135X**[1]
	R Sintered	**FA165R**	R Sintered	**FA135R**
(right)	TT Sport	**FA135X**[1]	-	-
	R Sintered	**FA135R**	-	-
Commander 800 (XT/DPS) 11-16 (left)	TT Sport	**1722-0258**[1]	TT Sport	**FA135X**[1]
	R Sintered	**FA165R**	R Sintered	**FA135R**
(right)	TT Sport	**FA135X**[1]	-	-
	R Sintered	**FA135R**	-	-
Commander 1000 11-14 (left)	TT Sport	**1722-0258**[1]	TT Sport	**FA135X**[1]
	R Sintered	**FA165R**	R Sintered	**FA135R**
(right)	TT Sport	**FA135X**[1]	-	-
	R Sintered	**FA135R**	-	-
Commander 1000 (DPS) 13-14 (left)	TT Sport	**1722-0258**[1]	TT Sport	**FA135X**[1]
	R Sintered	**FA165R**	R Sintered	**FA135R**
(right)	TT Sport	**FA135X**[1]	-	-
	R Sintered	**FA135R**	-	-
Commander 1000 (LTD) 12-14 (left)	TT Sport	**1722-0258**[1]	TT Sport	**FA135X**[1]
	R Sintered	**FA165R**	R Sintered	**FA135R**
(right)	TT Sport	**FA135X**[1]	-	-
	R Sintered	**FA135R**	-	-
Commander 1000 X 11-13 (left)	TT Sport	**1722-0258**[1]	TT Sport	**FA135X**[1]
	R Sintered	**FA165R**	R Sintered	**FA135R**
(right)	TT Sport	**FA135X**[1]	-	-
	R Sintered	**FA135R**	-	-
Commander 1000 XT 11-14 (left)	TT Sport	**1722-0258**[1]	TT Sport	**FA135X**[1]
	R Sintered	**FA165R**	R Sintered	**FA135R**
(right)	TT Sport	**FA135X**[1]	-	-
	R Sintered	**FA135R**	-	-
Commander Max 1000 - XT/DPS 14 (left)	TT Sport	**1720-0540**	TT Sport	**1722-0274**
	R Sintered	**1721-2246**	-	-
(right)	TT Sport	**1720-0541**	TT Sport	**1722-0275**
	R Sintered	**1721-2247**	-	-
Defender 16-19 (all) (left)	TT Sport	**1722-0782**	-	-
(right)	TT Sport	**1722-0783**	-	-
Maverick 1000R - XMR 14 (left)	TT Sport	**1722-0258**[1]	TT Sport	**1722-0274**
	R Sintered	**FA165R**	-	-
(right)	TT Sport	**FA135X**[1]	TT Sport	**1722-0275**
	R Sintered	**FA135R**	-	-
Maverick 1000R - XXC 14 (left)	TT Sport	**1722-0258**[1]	TT Sport	**1722-0274**
	R Sintered	**FA165R**	-	-
(right)	TT Sport	**FA135X**[1]	TT Sport	**1722-0275**
	R Sintered	**FA135R**	-	-
Maverick 1000R - XRS 14 (left)	TT Sport	**1722-0258**[1]	TT Sport	**1722-0274**
	R Sintered	**FA165R**	-	-
(right)	TT Sport	**FA135X**[1]	TT Sport	**1722-0275**
	R Sintered	**FA135R**	-	-
Maverick 1000R - XRS/DPS 14 (left)	TT Sport	**1722-0258**[1]	TT Sport	**1722-0274**
	R Sintered	**FA165R**	-	-
(right)	TT Sport	**FA135X**[1]	TT Sport	**1722-0275**
	R Sintered	**FA135R**	-	-
Maverick 1000R - STD 14 (left)	TT Sport	**1722-0258**[1]	TT Sport	**1722-0274**
	R Sintered	**FA165R**	-	-
(right)	TT Sport	**FA135X**[1]	TT Sport	**1722-0275**
	R Sintered	**FA135R**	-	-

[1] ABE approved.

BRAKE PADS AND SHOES continued on next page.

BOLD GRAY part numbers are new for 2024

EBC BRAKES ABE

See chart for details

BRAKE PADS AND SHOES (CONT)

FITS MODEL	COMPOUND TYPE	FRONT PAD OR SHOE PART #	COMPOUND TYPE	REAR PAD OR SHOE PART #
CAN-AM SIDE X SIDE (CONT)				
Maverick Max 1000 - STD/XRS/DPS 14 (left)	TT Sport	**1720-0540**	TT Sport	**1722-0274**
	R Sintered	**1721-2246**	-	-
(right)	TT Sport	**1720-0541**	TT Sport	**1722-0275**
	R Sintered	**1721-2247**	-	-
Maverick X3 17-19 (all) (left)	TT Sport	**1722-0782**	TT Sport	**1722-0782**
(right)	TT Sport	**1722-0783**	TT Sport	**1722-0783**
Traxter 16-19 (left)	TT Sport	**1722-0782**	-	-
(right)	TT Sport	**1722-0783**	-	-
CECTEK				
500 EFI King Cobra 09-10	TT Sport	**1720-0538**	TT Sport	**1722-0597**[1]
	R Sintered	**1721-2240**	R Sintered	**FA83R**
	-	-	Double-H	**1721-0975**[1]
500 EFI Gladiator 09-10	Organic	**1720-0017**	Organic	**1722-0204**[1]
	TT Sport	**1722-0360**	TT Sport	**1722-0206**
	R Sintered	**1721-0600**	R Sintered	**FA67R**
	-	-	Double-H	-
500 EFI Quadrift 09-10	TT Sport	**1720-0538**	TT Sport	**1722-0597**[1]
	R Sintered	**1721-2240**	R Sintered	**FA83R**
	-	-	Double-H	**1721-0975**[1]
500i Estoc 10	TT Sport	**1720-0538**	TT Sport	**1722-0597**[1]
	R Sintered	**1721-2240**	R Sintered	**FA83R**
	-	-	Double-H	**1721-0975**[1]
CFMOTO				
400 C-Force 18-19	R Sintered	**1721-3132**	-	-
500 C-Force 17-19	R Sintered	**1721-3132**	-	-
CF 500-2 (Terralander) 13	TT Sport	**1722-0309**	TT Sport	**1722-0281**
	R Sintered	**1721-2236**	R Sintered	**FA344R**
CF 500 5B/5C - C/Force 500 Classic 14-15	TT Sport	**1722-0309**	TT Sport	**1722-0281**
	R Sintered	**1721-2236**	R Sintered	**FA344R**
CF 500- AU-6L C/Force 550 ATV 15	TT Sport	**1722-0309**	TT Sport	**FA135X**[1]
	R Sintered	**1721-2236**	R Sintered	**FA135R**
CF 500- C/Force (X5 Terralander) 11-15	TT Sport	**1722-0309**	TT Sport	**1722-0281**
	R Sintered	**1721-2236**	R Sintered	**FA344R**
CF 625 B/C (X6 Terralander) 11-13	TT Sport	**1722-0309**	TT Sport	**1722-0281**
	R Sintered	**1721-2236**	R Sintered	**FA344R**
600 C-Force/EPS 18-20	R Sintered	**1721-3132**	-	-
CF 625 C/Force (X6 Terralander) 11-15	TT Sport	**1722-0309**	TT Sport	**1722-0281**
	R Sintered	**1721-2236**	R Sintered	**FA344R**
CF 800-2 (Terralander) 12-13	TT Sport	**1722-0309**	TT Sport	**1722-0281**
	R Sintered	**1721-2236**	R Sintered	**FA344R**
CF 800-2 - C/Force ATV 14-15	TT Sport	**1722-0309**	TT Sport	**1722-0281**
	R Sintered	**1721-2236**	R Sintered	**FA344R**
950 Z-Force 20	R Sintered	**1721-3132**	-	-
1000 U-Force/Z-Force 18-21	R Sintered	**1721-3132**	-	-
CFMOTO SIDE X SIDE				
CF 500-3 (Rancher 500 Side x Side) 10-12 (left)	TT Sport	**1722-0258**[1]	TT Sport	**1722-0281**
	R Sintered	**FA165R**	R Sintered	**FA344R**
	Double-H	**1721-2233**[1]	-	-
(right)	TT Sport	**FA135X**[1]	-	-
	R Sintered	**FA135R**	-	-
CF 500 (Terracross) 11-12 (left)	TT Sport	**1722-0258**[1]	TT Sport	**1722-0281**
	R Sintered	**FA165R**	R Sintered	**FA344R**
	Double-H	**1721-2233**[1]	-	-
(right)	TT Sport	**FA135X**[1]	-	-
	R Sintered	**FA135R**	-	-
CF 500-5 (Rancher 500 UTV) 11-14 (left)	TT Sport	**FA135X**[1]	TT Sport	**1722-0281**
	R Sintered	**FA135R**	R Sintered	**FA344R**
(right)	TT Sport	**1722-0258**[1]	-	-
	R Sintered	**FA165R**	-	-
	Double-H	**1721-2233**[1]	-	-
CF500 US Z-Force 550 (Side x Side) 15 (left)	TT Sport	**FA135X**[1]	TT Sport	**1722-0281**
	R Sintered	**FA135R**	R Sintered	**FA344R**
(right)	TT Sport	**1722-0258**[1]	-	-
	R Sintered	**FA165R**	-	-
	Double-H	**1721-2233**[1]	-	-
CF500 UU-A U-Force 550 (Side x Side) 15 (left)	TT Sport	**FA135X**[1]	-	-
	R Sintered	**FA135R**	-	-
(right)	TT Sport	**1722-0258**[1]	-	-
	R Sintered	**FA165R**	-	-
	Double-H	**1721-2233**[1]	-	-
CF600 Z-Force Z6 (Side x Side) 13-15 (left)	TT Sport	**FA135X**[1]	TT Sport	**1720-0619**
	R Sintered	**FA135R**	R Sintered	**1721-2421**
(right)	TT Sport	**1722-0258**[1]	TT Sport	**1720-0619**
	R Sintered	**FA165R**	R Sintered	**1721-2421**
	Double-H	**1721-2233**[1]	-	-

[1] ABE approved.

BOLD GRAY part numbers are new for 2024

EBC BRAKES ABE

BRAKE PADS AND SHOES (CONT)

See chart for details

FITS MODEL	COMPOUND TYPE	FRONT PAD OR SHOE PART #	COMPOUND TYPE	REAR PAD OR SHOE PART #
CFMOTO SIDE X SIDE (CONT)				
CF600 Z-Force Z6 EX (Side x Side) 13-15 (left)	TT Sport	**FA135X**[1]	TT Sport	**1720-0619**
	R Sintered	**FA135R**	R Sintered	**1721-2421**
(right)	TT Sport	**1722-0258**[1]	TT Sport	**1720-0619**
	R Sintered	**FA165R**	R Sintered	**1721-2421**
	Double-H	**1721-2233**[1]	-	-
CF 625-3 (Z6 Terracross) 11-13 (left)	TT Sport	**1722-0258**[1]	TT Sport	**1722-0281**
	R Sintered	**FA165R**	R Sintered	**FA344R**
	Double-H	**1721-2233**[1]	-	-
(right)	TT Sport	**FA135X**[1]	-	-
	R Sintered	**FA135R**	-	-
CF 800-3 (Tracker 800) 13 (left)	TT Sport	**1722-0258**[1]	TT Sport	**1722-0281**
	R Sintered	**FA165R**	R Sintered	**FA344R**
	Double-H	**1721-2233**[1]	-	-
(right)	TT Sport	**FA135X**[1]	-	-
	R Sintered	**FA135R**	-	-
CF800 UU-A U-Force 800 (Side x Side) 13-15 (left)	TT Sport	**FA135X**[1]	-	-
	R Sintered	**FA135R**	-	-
(right)	TT Sport	**1722-0258**[1]	-	-
	R Sintered	**FA165R**	-	-
	Double-H	**1721-2233**[1]	-	-
CF800 Z-Force Z8 (Side x Side) 13-15 (left)	TT Sport	**FA135X**[1]	TT Sport	**1720-0619**
	R Sintered	**FA135R**	R Sintered	**1721-2421**
(right)	TT Sport	**1722-0258**[1]	TT Sport	**1720-0619**
	R Sintered	**FA165R**	R Sintered	**1721-2421**
	Double-H	**1721-2233**[1]	-	-
CF800 Z-Force Z8-EX (Side x Side) 14-15 (left)	TT Sport	**FA135X**[1]	TT Sport	**1720-0619**
	R Sintered	**FA135R**	R Sintered	**1721-2421**
(right)	TT Sport	**1722-0258**[1]	TT Sport	**1720-0619**
	R Sintered	**FA165R**	R Sintered	**1721-2421**
	Double-H	**1721-2233**[1]	-	-
CPI				
Quad 50/100cc (Crab) 03-04	Shoe	**EBC-338**	TT Sport	**1722-0597**[1]
	-	-	R Sintered	**FA83R**
	-	-	Double-H	**1721-0975**[1]
XT 50 Quad 06-09	Shoe	**EBC-503**	TT Sport	**1722-0258**[1]
	Grooved Shoe	**EBC-503G**	R Sintered	**FA165R**
	-	-	Double-H	**1721-2233**[1]
XS 250 Quad 06-09	Organic	**1720-0017**	TT Sport	**1722-0299**[1]
	TT Sport	**1722-0360**	-	-
	R Sintered	**1721-0600**	-	-
E-TON				
IXL 40 Rascal 98-01	-	-	Shoe	**EBC-330**
RXL-40E Viper Junior 01-07	-	-	Shoe	**EBC-330**
Viper 40 E 99-00	-	-	Shoe	**EBC-330**
AXL-50 Lightning 50 99-00	Shoe	**EBC-338**	-	-
BXL-50 Draco 05-06	Shoe	**EBC-338**	TT Sport	**1722-0597**[1]
	-	-	R Sintered	**FA83R**
	-	-	Double-H	**1721-0975**[1]
EXL 50 Viper 50 07	Shoe	**EBC-338**	TT Sport	**1722-0597**[1]
	-	-	R Sintered	**FA83R**
	-	-	Double-H	**1721-0975**[1]
NXL 50 Lightning 50 01-02	Shoe	**EBC-338**	-	-
TXL 50 Wizz 50 98-99	Shoe	**EBC-338**	-	-
Viper 50 Mini RXL 50M 03-07	-	-	TT Sport	**1722-0597**[1]
	-	-	R Sintered	**FA83R**
	-	-	Double-H	**1721-0975**[1]
Viper 50 RXL 50 03-07	-	-	TT Sport	**1722-0597**[1]
	-	-	R Sintered	**FA83R**
	-	-	Double-H	**1721-0975**[1]
Viper 70 RLX 70 05-07	Shoe	**EBC-338**	TT Sport	**1722-0597**[1]
	-	-	R Sintered	**FA83R**
	-	-	Double-H	**1721-0975**[1]
AXL 90 Thunder 99-00	Shoe	**EBC-338**	Shoe	**EBC-330**
DXL-90 Sierra 99-03	Shoe	**EBC-614**	Shoe	**EBC-330**
	Grooved Shoe	**EBC-614G**	-	-
NXL-90 Thunder 01-02	Shoe	**EBC-338**	Shoe	**EBC-330**
RXL 90 Viper 90 03-07	Shoe	**EBC-338**	TT Sport	**1722-0597**[1]
	-	-	R Sintered	**FA83R**
	-	-	Double-H	**1721-0975**[1]
RXL 90 R Viper 90 R Reverse 03-07	Shoe	**EBC-338**	TT Sport	**1722-0597**[1]
	-	-	R Sintered	**FA83R**
	-	-	Double-H	**1721-0975**[1]
BXL 100 Draco 05-06	Shoe	**EBC-338**	TT Sport	**1722-0597**[1]
	-	-	R Sintered	**FA83R**
	-	-	Double-H	**1721-0975**[1]

[1] ABE approved.

BRAKE PADS AND SHOES continued on next page.

BOLD GRAY part numbers are new for 2024

EBC BRAKES ABE

See chart for details

BRAKE PADS AND SHOES (CONT)

FITS MODEL	COMPOUND TYPE	FRONT PAD OR SHOE PART #	COMPOUND TYPE	REAR PAD OR SHOE PART #
E-TON (CONT)				
CXL 150 Challenger 02-07 (Rear disc)	Shoe	**EBC-303**	TT Sport	**1722-0258**[1]
	Grooved Shoe	**EBC-303G**	R Sintered	**FA165R**
	-	-	Double-H	**1721-2233**[1]
CXL 150 Challenger 02-07 (Drum brake model)	Shoe	**EBC-303**	Shoe	**EBC-330**
	Grooved Shoe	**EBC-303G**	-	-
EXL 150 Yukon S.T. 05-07 (Rear drum)	TT Sport	**1722-0597**[1]	Shoe	**EBC-330**
	R Sintered	**FA83R**	-	-
	Double-H	**1721-0975**[1]	-	-
EXL 150 Eukon ST 05-07 (Drum front/disc rear)	Shoe	**EBC-614**	TT Sport	**1722-0258**[1]
	Grooved Shoe	**EBC-614G**	R Sintered	**FA165R**
	-	-	Double-H	**1721-2233**[1]
RXL 150 Viper 05-06	Shoe	**EBC-303**	TT Sport	**1722-0258**[1]
	Grooved Shoe	**EBC-303G**	R Sintered	**FA165R**
	-	-	Double-H	**1721-2233**[1]
RXL 150 Viper 07	Shoe	**EBC-303**	TT Sport	**1720-0531**[1]
	Grooved Shoe	**EBC-303G**	-	-
Viper EXL 150 ST Quad 05-07	TT Sport	**1722-0597**[1]	Shoe	**EBC-330**
	R Sintered	**FA83R**	-	-
	Double-H	**1721-0975**[1]	-	-
YXL 150 Yukon 00-02	Shoe	**EBC-303**	Shoe	**EBC-330**
	Grooved Shoe	**EBC-303G**	-	-
RXL 150 Viper R 05	Shoe	**EBC-303**	TT Sport	**1722-0258**[1]
	Grooved Shoe	**EBC-303G**	R Sintered	**FA165R**
	-	-	Double-H	**1721-2233**[1]
VXL 250 ST Vector 06-07	TT Sport	**1722-0597**[1]	TT Sport	**1720-0531**[1]
	R Sintered	**FA83R**	-	-
	Double-H	**1721-0975**[1]	-	-
VXL Vector 250 06-07	TT Sport	**1722-0597**[1]	TT Sport	**1720-0531**[1]
	R Sintered	**FA83R**	-	-
	Double-H	**1721-0975**[1]	-	-
VXL 300 Vector 07	TT Sport	**1722-0597**[1]	TT Sport	**1720-0531**[1]
	R Sintered	**FA83R**	-	-
	Double-H	**1721-0975**[1]	-	-
VXL 300 ST Vector ST 07	TT Sport	**1722-0597**[1]	TT Sport	**1720-0531**[1]
	R Sintered	**FA83R**	-	-
	Double-H	**1721-0975**[1]	-	-
VTX 300 Vortex 07	TT Sport	**1722-0597**[1]	TT Sport	**1720-0531**[1]
	R Sintered	**FA83R**	-	-
	Double-H	**1721-0975**[1]	-	-
VTX 300 ST Vortex ST 07	TT Sport	**1722-0597**[1]	TT Sport	**1720-0531**[1]
	R Sintered	**FA83R**	-	-
	Double-H	**1721-0975**[1]	-	-
EXPLORER				
Ranger 300 2x4/4x4 08-09	TT Sport	**1722-0295**[1]	TT Sport	**1722-0299**[1]
	R Sintered	**1721-0995**	-	-
Trasher 450 08-09	Organic	**1722-0204**[1]	Organic	**1722-0204**[1]
	TT Sport	**1722-0206**	TT Sport	**1722-0206**
	R Sintered	**FA67R**	R Sintered	**FA67R**
Atlas 500/4x4 08-09	TT Sport	**1722-0309**	TT Sport	**1722-0281**
	R Sintered	**1721-2236**	R Sintered	**FA344R**
Everest 500 L/4x4 08-09	TT Sport	**1722-0309**	TT Sport	**1722-0281**
	R Sintered	**1721-2236**	R Sintered	**FA344R**
GILERA				
Oregon 250 Quad 07	-	-	TT Sport	**1720-0530**
GOES				
220 UTS (Side X Side) 10-14	TT Sport	**1722-0309**	-	-
	R Sintered	**1721-2236**	-	-
G 350 S (Quad) 08-14	TT Sport	**1722-0597**[1]	Organic	**1722-0204**[1]
	R Sintered	**FA83R**	TT Sport	**1722-0206**
	Double-H	**1721-0975**[1]	R Sintered	**FA67R**
360 Max (Quad) 08-14	TT Sport	**1722-0309**	-	-
	R Sintered	**1721-2236**	-	-
G 520 (Quad) 07-13	TT Sport	**1722-0309**	TT Sport	**1722-0281**
	R Sintered	**1721-2236**	R Sintered	**FA344R**
520 Max (Quad) 07-12	TT Sport	**1722-0309**	TT Sport	**1722-0281**
	R Sintered	**1721-2236**	R Sintered	**FA344R**
G 520 UTX (Side x Side) 10-12 (left)	TT Sport	**1722-0258**[1]	TT Sport	**1722-0281**
	R Sintered	**FA165R**	R Sintered	**FA344R**
	Double-H	**1721-2233**[1]	-	-
(right)	TT Sport	**FA135X**[1]	-	-
	R Sintered	**FA135R**	-	-
G 525 (4X4) 12-13	TT Sport	**1722-0309**	TT Sport	**1722-0281**
	R Sintered	**1721-2236**	R Sintered	**FA344R**

[1] ABE approved.

BOLD GRAY part numbers are new for 2024

EBC BRAKES ABE See chart for details

BRAKE PADS AND SHOES (CONT)

FITS MODEL	COMPOUND TYPE	FRONT PAD OR SHOE PART #	COMPOUND TYPE	REAR PAD OR SHOE PART #
GOES (CONT)				
G 525 MAX (4X4) 12-13	TT Sport	**1722-0309**	TT Sport	**1722-0281**
	R Sintered	**1721-2236**	R Sintered	**FA344R**
G 620 i 11-12	TT Sport	**1722-0309**	TT Sport	**1722-0281**
	R Sintered	**1721-2236**	R Sintered	**FA344R**
G 625i (4X4) 12-14	TT Sport	**1722-0309**	TT Sport	**1722-0281**
	R Sintered	**1721-2236**	R Sintered	**FA344R**
G 625i MAX (4X4) 12-14	TT Sport	**1722-0309**	TT Sport	**1722-0281**
	R Sintered	**1721-2236**	R Sintered	**FA344R**
G 625i MAX (4X4) UTX 4X4 (Side x Side) 12-14	TT Sport	**1722-0309**	TT Sport	**1722-0281**
	R Sintered	**1721-2236**	R Sintered	**FA344R**
G E - SSV Electric (Side x Side) 12-13	TT Sport	**1722-0309**	TT Sport	**1722-0281**
	R Sintered	**1721-2236**	R Sintered	**FA344R**
HONDA				
ATC 70 All Models 78-85	-	**-**	Shoe	**EBC-310**
	-	**-**	Grooved Shoe	**EBC-310G**
TRX 70 Fourtrax 86-87	Shoe	**EBC-346**	Shoe	**EBC-306**
	Grooved Shoe		Grooved Shoe	**EBC-306G**
TRX 90 Fourtrax/Sportrax 93-22	Shoe	**EBC-303**	Shoe	**EBC-306**
	Grooved Shoe	**EBC-303G**	Grooved Shoe	**EBC-306G**
TRX 90 EX 07-08	Shoe	**EBC-303**	Shoe	**EBC-306**
	Grooved Shoe	**EBC-303G**	Grooved Shoe	**EBC-306G**
TRX 90 09-14	Shoe	**EBC-303**	Shoe	**EBC-306**
	Grooved Shoe	**EBC-303G**	Grooved Shoe	**EBC-306G**
TRX 125 88	Shoe	**EBC-303**	Shoe	**EBC-306**
	Grooved Shoe	**EBC-303G**	Grooved Shoe	**EBC-306G**
TRX 200 90-93	Shoe	**EBC-345**	Shoe	**EBC-306**
	Grooved Shoe	**-**	Grooved Shoe	**EBC-306G**
TRX 200 D 91-97	Shoe	**EBC-345**	Shoe	**EBC-306**
	Grooved Shoe	**-**	Grooved Shoe	**EBC-306G**
TRX 200 SX 86-87	Shoe	**EBC-345**	Shoe	**EBC-306**
	Grooved Shoe	**-**	Grooved Shoe	**EBC-306G**
ATC 200 XD 83	TT Sport	**1722-0220**	-	**-**
	R Sintered	**FA84R**	-	**-**
ATC 250 81	TT Sport	**FA54X**[1]	Shoe	**EBC-306**
	R Sintered	**FA54R**	Grooved Shoe	**EBC-306G**
ATC 250 82	TT Sport	**1722-0220**	Shoe	**EBC-306**
	R Sintered	**FA84R**	Grooved Shoe	**EBC-306G**
ATC 250 83-84	TT Sport	**1722-0220**	TT Sport	**1722-0220**
	R Sintered	**FA84R**	R Sintered	**FA84R**
ATC 250 85-88	Shoe	**EBC-306**	Shoe	**EBC-315**
	Grooved Shoe	**EBC-306G**	-	**-**
TRX 250 F/G/H 85-87	-	**-**	Shoe	**EBC-315**
TRX 250 RG/RH 86-87	TT Sport	**FA125X**[1]	-	**-**
	R Sintered	**FA125R**	-	**-**
TRX 250 88-89	TT Sport	**FA125X**[1]	-	**-**
	R Sintered	**FA125R**	-	**-**
TRX 250 Recon/ES 97-21	Shoe	**EBC-345**	Shoe	**EBC-340**
	-	**-**	Grooved Shoe	**EBC-340G**
TRX 250 EX 01-08	TT Sport	**1722-0220**	Shoe	**EBC-340**
	R Sintered	**FA84R**	Grooved Shoe	**EBC-340G**
TRX 250 X9/XA/XB 09-14	TT Sport	**1722-0220**	Shoe	**EBC-340**
	R Sintered	**FA84R**	Grooved Shoe	**EBC-340G**
TRX 300 (2WD) 88-00	Shoe	**EBC-345**	Shoe	**EBC-315**
	-	**-**	Grooved Shoe	
TRX 300 (4WD) 88-00	Shoe	**EBC-347**	Shoe	**EBC-315**
	Grooved Shoe	**EBC-347G**	Grooved Shoe	
TRX 300 93-09	TT Sport	**1722-0220**	TT Sport	**1722-0220**
	R Sintered	**FA84R**	R Sintered	**FA84R**
TRX 350 86-93	Shoe	**EBC-342**	Shoe	**EBC-343**
	-	**-**	Grooved Shoe	**EBC-343G**
TRX 350 Rancher ES (4x4/2x4)/ Rancher (4x4 & 2x4) 00-03	-	**-**	Shoe	**EBC-351**
	-	**-**	Grooved Shoe	**EBC-351G**
TRX 400 FW 95-00	Shoe	**EBC-347**	Shoe	**EBC-351**
	Grooved Shoe	**EBC-347G**	Grooved Shoe	**EBC-351G**
TRX 400 EX 99-08	TT Sport	**1722-0220**	TT Sport	**1722-0220**
	R Sintered	**FA84R**	R Sintered	**FA84R**
TRX 400 Fourtrax AT 04-07	Shoe	**EBC-347**	Shoe	**EBC-351**
	Grooved Shoe	**EBC-347G**	Grooved Shoe	**EBC-351G**
TRX 400 Fourtrax Rancher at Gscape 04-07	Shoe	**EBC-347**	Shoe	**EBC-351**
	Grooved Shoe	**EBC-347G**	Grooved Shoe	**EBC-351G**
TRX 400 09	TT Sport	**1722-0220**	TT Sport	**1722-0220**
	R Sintered	**FA84R**	R Sintered	**FA84R**
TRX 420 4WD - Fourtrax ES 07-23	TT Sport	**1722-0220**	Shoe	**EBC-351**
	R Sintered	**FA84R**	Grooved Shoe	**EBC-351G**

[1] ABE approved.

BRAKE PADS AND SHOES continued on next page.

BOLD GRAY part numbers are new for 2024

EBC BRAKES ABE See chart for details

BRAKE PADS AND SHOES (CONT)

FITS MODEL	COMPOUND TYPE	FRONT PAD OR SHOE PART #	COMPOUND TYPE	REAR PAD OR SHOE PART #
HONDA (CONT)				
TRX 420 4WD Fourtrax Auto 07-11	TT Sport	**1722-0220**	Shoe	**EBC-351**
	R Sintered	**FA84R**	Grooved Shoe	**EBC-351G**
TRX 420 Fourtrax - Auto - Power Steering 09-11	TT Sport	**1722-0220**	TT Sport	**1720-0618**
	R Sintered	**FA84R**	R Sintered	**1721-0195**
TRX 420 Fourtrax Auto 4WD 09-11	TT Sport	**1722-0220**	TT Sport	**1720-0618**
	R Sintered	**FA84R**	R Sintered	**1721-0195**
TRX 420 Fourtrax - 4WD - Power Steering 09-11	TT Sport	**1722-0220**	Shoe	**EBC-351**
	R Sintered	**FA84R**	Grooved Shoe	**EBC-351G**
TRX 420 Fourtrax ES - 2WD 07-11	TT Sport	**1722-0220**	Shoe	**EBC-351**
	R Sintered	**FA84R**	Grooved Shoe	**EBC-351G**
TRX 420 07-11	TT Sport	**1722-0220**	Shoe	**EBC-351**
	R Sintered	**FA84R**	Grooved Shoe	**EBC-351G**
TRX 450 98-01	-	**-**	Shoe	**EBC-351**
	-	**-**	Grooved Shoe	**EBC-351G**
TRX 450 04-09	TT Sport	**1722-0262**[1]	TT Sport	**1720-0618**
	R Sintered	**FA185R**	R Sintered	**1721-0195**
	MXS	**MXS185**	-	**-**
TRX 500 Fourtrax Foreman - Auto 01-04	Shoe	**EBC-347**	Shoe	**EBC-343**
	Grooved Shoe	**EBC-347G**	Grooved Shoe	**EBC-343G**
TRX 500 Fourtrax Foreman - Auto 05-18	TT Sport	**1721-1234**	Shoe	**EBC-343**
	R Sintered	**1721-0549**	Grooved Shoe	**EBC-343G**
TRX 500 Fourtrax Foreman AT 2/4 WD 12	TT Sport	**1722-0220**	Shoe	**EBC-343**
	R Sintered	**FA84R**	Grooved Shoe	**EBC-343G**
TRX 500 Fourtrax Foreman 4WD/ES 05-11	TT Sport	**1721-1234**	Shoe	**EBC-343**
	R Sintered	**1721-0549**	Grooved Shoe	**EBC-343G**
TRX 500 Fourtrax Foreman ES 2/4 WD 12	TT Sport	**1722-0220**	Shoe	**EBC-343**
	R Sintered	**FA84R**	Grooved Shoe	**EBC-343G**
TRX 500 Fourtrax Foreman 4x4 05-11	TT Sport	**1721-1234**	Shoe	**EBC-343**
	R Sintered	**1721-0549**	Grooved Shoe	**EBC-343G**
TRX 500 Fourtrax Foreman S 2/4 WD 12	TT Sport	**1722-0220**	Shoe	**EBC-343**
	R Sintered	**FA84R**	Grooved Shoe	**EBC-343G**
TRX 500 Fourtrax Foreman - Power Steering 05-11	TT Sport	**1721-1234**	Shoe	**EBC-343**
	R Sintered	**1721-0549**	Grooved Shoe	**EBC-343G**
TRX 500 Fourtrax Foreman 2/4 WD 12	TT Sport	**1722-0220**	Shoe	**EBC-343**
	R Sintered	**FA84R**	Grooved Shoe	**EBC-343G**
TRX 500 Fourtrax Foreman 05-06	TT Sport	**1721-1234**	Shoe	**EBC-343**
	R Sintered	**1721-0549**	Grooved Shoe	**EBC-343G**
TRX500 FE/FM Foreman ES/EPS 14-22	TT Sport	**1722-0220**	Shoe	**EBC-351**
	R Sintered	**FA84R**	Grooved Shoe	**EBC-351G**
TRX520 FM Foreman 20-22	R Sintered	**FA84R**	-	**-**
TRX 650 Rincon 03-05	Shoe	**EBC-347**	TT Sport	**1720-0618**
	Grooved Shoe	**EBC-347G**	R Sintered	**1721-0195**
TRX 680 Rubicon 4X4 Auto 06-18	TT Sport	**1721-1234**	TT Sport	**1720-0618**
	R Sintered	**1721-0549**	R Sintered	**1721-0195**
TRX 700 08-12	TT Sport	**1722-0262**[1]	TT Sport	**1721-1234**
	R Sintered	**FA185R**	R Sintered	**1721-0549**
	MXS	**MXS185**	-	**-**
HYOSUNG				
TE 450 Quad Rapier 06-09	TT Sport	**FA54X**[1]	TT Sport	**FA54X**[1]
	R Sintered	**FA54R**	R Sintered	**FA54R**
JCB UTILITY VEHICLES				
Groundhog 800D (4x4) 08-09	R Sintered	**1721-2243**	R Sintered	**1721-2243**
Groundhog 1000D (4x4) 08-09	R Sintered	**1721-2243**	R Sintered	**1721-2243**
Groundhog 1000D (6x4) 08-09	R Sintered	**1721-2243**	R Sintered	**1721-2243**
Workmax 800D (4x4) 10-14	R Sintered	**1721-2243**	R Sintered	**1721-2243**
Workmax 1000D (4x4) 10-14	R Sintered	**1721-2243**	R Sintered	**1721-2243**
Workmax 1000D (6x4) 10-14	R Sintered	**1721-2243**	R Sintered	**1721-2243**
JOHN DEERE SIDE X SIDE				
HPX Gator 04-05 (all)	R Sintered	**1721-0466**	R Sintered	**1721-0466**
HPX 4x4 (Diesel) - Gator - (SN040001 - 90000/SN090001 -) 10-11	R Sintered	**1721-2243**	R Sintered	**1721-2243**
XUV 620 i (Petrol) - Gator 10	R Sintered	**1721-2243**	R Sintered	**1721-2243**
XUV 625 i (Petrol) - Gator 11 (left)	R Sintered	**1721-2244**	R Sintered	**1721-2243**
XUV 825 i (Petrol) - Gator 11	R Sintered	**1721-2244**	R Sintered	**1721-2243**
XUV 850 D (Diesel) - Gator 10	R Sintered	**1721-2243**	R Sintered	**1721-2243**
XUV 855 D (Diesel) - Gator 11	R Sintered	**1721-2244**	R Sintered	**1721-2243**
KAWASAKI				
KFX 50 (KSF 50) 03-05	Shoe	**EBC-614**	Shoe	**EBC-604**
	Grooved Shoe	**EBC-614G**	-	**-**
KXF 50 (KSF 50) 07-08	Shoe	**EBC-338**	Organic	**1710-0078**
	-	**-**	R Sintered	**1721-0596**
KFX 80 (KSF 80) 03-06	Shoe	**EBC-614**	Shoe	**EBC-618**
	Grooved Shoe	**EBC-614G**	-	**-**
KXF 90 (KSF 90) 07-23	Shoe	**EBC-338**	Organic	**1710-0078**
	-	**-**	R Sintered	**1721-0596**

[1] ABE approved.

BOLD GRAY part numbers are new for 2024

EBC BRAKES ABE

BRAKE PADS AND SHOES (CONT)

See chart for details

FITS MODEL	COMPOUND TYPE	FRONT PAD OR SHOE PART #	COMPOUND TYPE	REAR PAD OR SHOE PART #
KAWASAKI (CONT)				
KLF 110 Mojave 87-88	Shoe	**EBC-603**	Shoe	**EBC-602**
	Grooved Shoe	**EBC-603G**	Grooved Shoe	**1723-0299**
KLF 220 88-02	-	-	Shoe	**EBC-706**
KLF 250 (Bayou 250) 03-11	-	-	Shoe	**EBC-706**
KLT 250 Prairie 83-85	Shoe	**EBC-603**	-	-
	Grooved Shoe	**EBC-603G**	-	-
KSF 250 (KFX 250 Mojave) 87-04	-	-	TT Sport	**1722-0220**
	-	-	R Sintered	**FA84R**
KXF 250 Tecate 4 87-88	-	-	TT Sport	**1722-0597**[1]
	-	-	R Sintered	**FA83R**
	-	-	Double-H	**1721-0975**[1]
KXT 250 Tecate- 3 Wheel Model 84	-	-	TT Sport	**1722-0597**[1]
	-	-	R Sintered	**FA83R**
	-	-	Double-H	**1721-0975**[1]
KXT 250 Tecate- 3 Wheel Model 85-86	Organic	**1722-0204**[1]	Organic	**1722-0204**[1]
	TT Sport	**1722-0206**	TT Sport	**1722-0206**
	R Sintered	**FA67R**	R Sintered	**FA67R**
	Double-H	-	Double-H	-
KXT 250 Tecate- 3 Wheel Model 87	Organic	**1722-0204**[1]	TT Sport	**1722-0220**
	TT Sport	**1722-0206**	R Sintered	**FA84R**
	R Sintered	**FA67R**	-	-
KEF 300 Lakota Sport 01-03	-	-	TT Sport	**1722-0220**
	-	-	R Sintered	**FA84R**
KLF 300 Bayou 88-04	Organic	**1722-0204**[1]	Shoe	**EBC-706**
	TT Sport	**1722-0206**	-	-
	R Sintered	**FA67R**	-	-
KLF 300 Bayou 89-05 (left)	TT Sport	**1722-0258**[1]	Shoe	**EBC-710**
	R Sintered	**FA165R**	-	-
	Double-H	**1721-2233**[1]	-	-
(right)	TT Sport	**FA135X**[1]	-	-
	R Sintered	**FA135R**	-	-
KVF 300 Prairie (2x4/4x4) 99-02	TT Sport	**FA54X**[1]	Shoe	**EBC-710**
	R Sintered	**FA54R**	-	-
KVF 300 Brute Force 2x4 12-23	Sport Carbon	**1722-0360**	Sport Carbon	**1722-0360**
KVF 360 A 03-13	TT Sport	**FA54X**[1]	-	-
	R Sintered	**FA54R**	-	-
KVF 360 B 03-09	TT Sport	**FA54X**[1]	-	-
	R Sintered	**FA54R**	-	-
KLF 400 Bayou 93-99 (left)	TT Sport	**1722-0258**[1]	Shoe	**EBC-710**
	R Sintered	**FA165R**	-	-
	Double-H	**1721-2233**[1]	-	-
(right)	TT Sport	**FA135X**[1]	-	-
	R Sintered	**FA135R**	-	-
KSF 400 (KFX 400) 03-06	TT Sport	**1722-0220**	TT Sport	**1722-0246**
	R Sintered	**FA84R**	R Sintered	**FA137R**
KVF 400 Prairie 97-98	TT Sport	**FA54X**[1]	Shoe	**EBC-710**
	R Sintered	**FA54R**	-	-
KVF 400 (Praire 4 x 4) 99-02	TT Sport	**FA54X**[1]	Shoe	**EBC-710**
	R Sintered	**FA54R**	-	-
KVF 400 (Prairie 2 x 4) 99-01	TT Sport	**FA54X**[1]	Shoe	**EBC-710**
	R Sintered	**FA54R**	-	-
KFX 450 R Quad (KSF 450) 08-12 (left)	TT Sport	**1722-0220**	TT Sport	**1722-0220**
	R Sintered	**FA84R**	R Sintered	**FA84R**
(right)	TT Sport	**1721-1215**	-	-
	R Sintered	**FA344R**	-	-
KVF 650 Prairie 02-03 (left)	TT Sport	**1722-0220**	-	-
	R Sintered	**FA84R**	-	-
(right)	TT Sport	**1721-1215**	-	-
	R Sintered	**FA344R**	-	-
KVF 650 Brute Force 4x4 05-11 (left)	TT Sport	**1722-0220**	-	-
	R Sintered	**FA84R**	-	-
(right)	TT Sport	**1721-1215**	-	-
	R Sintered	**FA344R**	-	-
KVF 650 E1/E6F/E7F/E8F/E9F Brute Force 4x4 Hardwoods Green HD 05-09 (left)	TT Sport	**1722-0220**	-	-
	R Sintered	**FA84R**	-	-
(right)	TT Sport	**1721-1215**	-	-
	R Sintered	**FA344R**	-	-
KVF 650 E8FA Brute Force 4x4 Hardwoods Green HD 08 (left)	TT Sport	**1722-0258**[1]	-	-
	R Sintered	**FA165R**	-	-
	Double-H	**1721-2233**[1]	-	-
(right)	TT Sport	**FA135X**[1]	-	-
	R Sintered	**FA135R**	-	-

[1] ABE approved.

BRAKE PADS AND SHOES continued on next page.

BOLD GRAY part numbers are new for 2024

EBC BRAKES ABE

See chart for details

BRAKE PADS AND SHOES (CONT)

FITS MODEL	COMPOUND TYPE	FRONT PAD OR SHOE PART #	COMPOUND TYPE	REAR PAD OR SHOE PART #
KAWASAKI (CONT)				
KVF 650 Brute Force 4x4i Hardwoods Green 07-08 (left)	TT Sport	**1722-0258**[1]	-	-
	R Sintered	**FA165R**	-	-
	Double-H	**1721-2233**[1]	-	-
(right)	TT Sport	**FA135X**[1]	-	-
	R Sintered	**FA135R**	-	-
KSV 700 (KFX 700) V-Force 04-11 (left)	TT Sport	**1722-0220**	-	-
	R Sintered	**FA84R**	-	-
(right)	TT Sport	**1721-1215**	-	-
	R Sintered	**FA344R**	-	-
KVF 700 4x4 (Prairie) (KVF 700) 04-08 (left)	TT Sport	**1722-0220**	-	-
	R Sintered	**FA84R**	-	-
(right)	TT Sport	**1721-1215**	-	-
	R Sintered	**FA344R**	-	-
KVF 700 Team Green 05 (left)	TT Sport	**1722-0220**	-	-
	R Sintered	**FA84R**	-	-
(right)	TT Sport	**1721-1215**	-	-
	R Sintered	**FA344R**	-	-
KVF 750 08-18 (left)	TT Sport	**1722-0258**[1]	-	-
	R Sintered	**FA165R**	-	-
	Double-H	**1721-2233**[1]	-	-
(right)	TT Sport	**FA135X**[1]	-	-
	R Sintered	**FA135R**	-	-
KAWASAKI SIDE X SIDE				
KAF 300 (Mule 500)	Shoe	**EBC-628**	-	-
KAF 300 (Mule 550)	Shoe	**EBC-628**	-	-
KAF 400 (Mule 610 4x4) 11-14	-	-	Shoe	**EBC-719**
KAF 450 (Mule 1000)	Shoe	**EBC-719**	-	-
KAF 540 (Mule 2010)	Shoe	**EBC-719**	-	-
KAF 540 (Mule 2020)	Shoe	**EBC-719**	-	-
KAF 540 (Mule 2030)	Shoe	**EBC-719**	-	-
KAF 620 (Mule 2510)	Shoe	**EBC-719**	-	-
KAF 620 (Mule 2520)	Shoe	**EBC-719**	-	-
KAF 620 (Mule 2500)	Shoe	**EBC-719**	-	-
KAF 620 (Mule 3010)	Shoe	**EBC-719**	-	-
KAF 620 (Mule 3020)	Shoe	**EBC-719**	-	-
KAF 620 (Mule 3000)	Shoe	**EBC-719**	-	-
KAF 620 (Mule 3010 4x4)	Shoe	**EBC-719**	-	-
KAF 620 (Mule 3010 Trans 4x4) 05-07	Shoe	**EBC-719**	-	-
KAF 620 (Mule 4010 Trans 4x4) 09-14	Shoe	**EBC-719**	-	-
KAF 620 (Mule 4010 Trans 4x4 Hardwoods Green) 09	Shoe	**EBC-719**	-	-
KAF 620 (Mule 4000) 09	Shoe	**EBC-719**	-	-
KAF 620 (Mule 4010 Trans 4x4) 09-12	Shoe	**EBC-719**	-	-
KAF 620 (Mule 4010 Trans 4x4 Hardwoods Green) 09-12	Shoe	**EBC-719**	-	-
KAF 820 Mule Pro FX / FXT 15-22 (all) (right)	TT Sport	**1722-0258**[1]	TT Sport	**1722-0784**
	R Sintered	**FA165R**	-	-
	Double-H	**1721-2233**[1]	-	-
(left)	TT Sport	**FA135X**[1]	TT Sport	**1722-0784**
	R Sintered	**FA135R**	-	-
KAF 950 (Mule 2510 Diesel)	Shoe	**EBC-719**	-	-
KAF 950 (Mule 3010 Diesel)	Shoe	**EBC-719**	-	-
KAF 950 (Mule 3010 Diesel) 4x4 08	Shoe	**EBC-719**	-	-
KAF 950 (Mule 3010 Trans Diesel) 4x4 08	Shoe	**EBC-719**	-	-
KAF 950 (Mule 4010 Diesel 4x4) 09-13	Shoe	**EBC-719**	-	-
KAF 950 (Mule 4010 Trans 4x4 Diesel) 09-13	Shoe	**EBC-719**	-	-
KAF 1000 (Mule Pro FXT / DXT / DX) 16-22 (all) (right)	TT Sport	**1722-0258**[1]	TT Sport	**1722-0784**
	R Sintered	**FA165R**	-	-
	Double-H	**1721-2233**[1]	-	-
(left)	TT Sport	**FA135X**[1]	TT Sport	**1722-0784**
	R Sintered	**FA135R**	-	-
KEEWAY				
Dragon 250 Quad 07-09	TT Sport	**1722-0597**[1]	TT Sport	**FA54X**[1]
	R Sintered	**FA83R**	R Sintered	**FA54R**
	Double-H	**1721-0975**[1]	-	-
GTX 300 Quad 10-11	-	-	TT Sport	**1720-0536**
KTM				
450 SX-F (Quad) 09	R Sintered	**1721-0809**	R Sintered	**1721-0810**
XC 450 (Quad) 08-10	R Sintered	**1721-0809**	R Sintered	**1721-0810**
505 SX-F (Quad) 09-12	R Sintered	**1721-0809**	R Sintered	**1721-0810**
XC 525 (Quad) 08-12	R Sintered	**1721-0809**	R Sintered	**1721-0810**

[1] ABE approved.

BOLD GRAY part numbers are new for 2024

EBC BRAKES ABE See chart for details

BRAKE PADS AND SHOES (CONT)

FITS MODEL	COMPOUND TYPE	FRONT PAD OR SHOE PART #	COMPOUND TYPE	REAR PAD OR SHOE PART #
KYMCO				
MXer 50 (Quad) 00-07	Shoe	**EBC-303**	Organic	**1710-0078**
	Grooved Shoe	**EBC-303G**	R Sintered	**1721-0596**
MXU 50 05-13	Shoe	**EBC-303**	Organic	**1710-0078**
	Grooved Shoe	**EBC-303G**	R Sintered	**1721-0596**
KXR 90 Mongoose Quad 04-06	Shoe	**EBC-338**	-	-
Maxxer 90 05-06	Shoe	**EBC-346**	Organic	**1710-0078**
	Grooved Shoe	**EBC-346G**	R Sintered	**1721-0596**
MXer 125/150 Quad 02-07	Shoe	**EBC-303**	Organic	**1710-0078**
	Grooved Shoe	**EBC-303G**	R Sintered	**1721-0596**
MXU 150 05-12	Shoe	**EBC-303**	Organic	**1710-0078**
	Grooved Shoe	**EBC-303G**	R Sintered	**1721-0596**
KXR 250 Mongoose Quad 04-07	Organic	**1720-0017**	-	-
	TT Sport	**1722-0360**	TT Sport	**1720-0530**
	R Sintered	**1721-0600**	-	-
Maxxer 250 12-13	Organic	**1720-0017**	Organic	**1720-0017**
	TT Sport	**1722-0360**	TT Sport	**1722-0360**
	R Sintered	**1721-0600**	R Sintered	**1721-0600**
MXU 250 04-13	Organic	**1720-0017**	-	-
	TT Sport	**1722-0360**	TT Sport	**1720-0530**
	R Sintered	**1721-0600**	-	-
MXU 250 R 12-13	Organic	**1720-0017**	Organic	**1720-0017**
	TT Sport	**1722-0360**	TT Sport	**1722-0360**
	R Sintered	**1721-0600**	R Sintered	**1721-0600**
Urban Quad 250 06	Organic	**1720-0017**	-	-
	TT Sport	**1722-0360**	TT Sport	**1720-0530**
	R Sintered	**1721-0600**	-	-
Maxxer 300 06-13	Organic	**1720-0017**	-	-
	TT Sport	**1722-0360**	-	-
	R Sintered	**1721-0600**	-	-
MXU 300 06-11	Organic	**1720-0017**	Organic	**1720-0017**
	TT Sport	**1722-0360**	TT Sport	**1722-0360**
	R Sintered	**1721-0600**	R Sintered	**1721-0600**
MXU 300 R 10-13	Organic	**1720-0017**	Organic	**1720-0017**
	TT Sport	**1722-0360**	TT Sport	**1722-0360**
	R Sintered	**1721-0600**	R Sintered	**1721-0600**
Maxxer 400 09-10	TT Sport	**1722-0606**	TT Sport	**1722-0606**
	R Sintered	**1721-0197**	R Sintered	**1721-0197**
MXU 400 (A40000) 08-11	TT Sport	**1722-0606**	TT Sport	**1722-0606**
	R Sintered	**1721-0197**	R Sintered	**1721-0197**
Maxxer 450 i (On & Off Road Models) 10-15	TT Sport	**1722-0606**	TT Sport	**1722-0606**
	R Sintered	**1721-0197**	R Sintered	**1721-0197**
MXU 450 i IRS 11-12	TT Sport	**1722-0606**	TT Sport	**1722-0606**
	R Sintered	**1721-0197**	R Sintered	**1721-0197**
MXU 450 i 13-15	TT Sport	**1722-0606**	TT Sport	**1722-0606**
	R Sintered	**1721-0197**	R Sintered	**1721-0197**
MXU 500 (L70000 /Carb Model/4x4) 05-09	Organic	**1720-0017**	Organic	**1720-0017**
	TT Sport	**1722-0360**	TT Sport	**1722-0360**
	R Sintered	**1721-0600**	R Sintered	**1721-0600**
MXU 500 i DX 12-13	TT Sport	**1720-0252**	TT Sport	**1720-0253**
	R Sintered	**1721-2242**	R Sintered	**1721-2241**
Parking brake	Organic	**1720-0017**	-	-
	TT Sport	**1722-0360**	-	-
	R Sintered	**1721-0600**	-	-
MXU 500 i IRS (4x4 - IRS) (LAA0CD/CM) 09-14	TT Sport	**1720-0252**	TT Sport	**1720-0253**
	R Sintered	**1721-2242**	R Sintered	**1721-2241**
Parking brake	Organic	**1720-0017**	-	-
	TT Sport	**1722-0360**	-	-
	R Sintered	**1721-0600**	-	-
MXU 550 i 12-15	TT Sport	**1720-0252**	TT Sport	**1720-0253**
	R Sintered	**1721-2242**	R Sintered	**1721-2241**
Parking brake	Organic	**1720-0017**	-	-
	TT Sport	**1722-0360**	-	-
	R Sintered	**1721-0600**	-	-
MXU 550 i (4x4 LoF) 13-15	TT Sport	**1720-0252**	TT Sport	**1720-0253**
	R Sintered	**1721-2242**	R Sintered	**1721-2241**
Parking brake	Organic	**1720-0017**	-	-
	TT Sport	**1722-0360**	-	-
	R Sintered	**1721-0600**	-	-
MXU 700 i (4x4 LoF) 13-15	TT Sport	**1720-0252**	TT Sport	**1720-0253**
	R Sintered	**1721-2242**	R Sintered	**1721-2241**
Parking brake	Organic	**1720-0017**	-	-
	TT Sport	**1722-0360**	-	-
	R Sintered	**1721-0600**	-	-

BRAKE PADS AND SHOES continued on next page.

BOLD GRAY part numbers are new for 2024

EBC BRAKES ABE

See chart for details

BRAKE PADS AND SHOES (CONT)

FITS MODEL	COMPOUND TYPE	FRONT PAD OR SHOE PART #	COMPOUND TYPE	REAR PAD OR SHOE PART #
KYMCO SIDE X SIDE				
UXV 450i 15-16	Organic	**1720-0017**	Organic	**1720-0017**
	TT Sport	**1722-0360**	TT Sport	**1722-0360**
	R Sintered	**1721-0600**	R Sintered	**1721-0600**
UXV 500 (4x4/U10000) 08-09	Organic	**1720-0017**	Organic	**1720-0017**
	TT Sport	**1722-0360**	TT Sport	**1722-0360**
	R Sintered	**1721-0600**	R Sintered	**1721-0600**
UXV 500 i (4x4/U10100) 10-16	Organic	**1720-0017**	Organic	**1720-0017**
	TT Sport	**1722-0360**	TT Sport	**1722-0360**
	R Sintered	**1721-0600**	R Sintered	**1721-0600**
UXV 700 i (Turf) 14-18	TT Sport	**1720-0252**	TT Sport	**1720-0253**
	R Sintered	**1721-2242**	R Sintered	**1721-2241**
Parking brake	Organic	**1720-0017**	-	-
	TT Sport	**1722-0360**	-	-
	R Sintered	**1721-0600**	-	-
LINHAI				
ATV 80 13	-	-	Organic	**1722-0204**[1]
	-	-	TT Sport	**1722-0206**
	-	-	R Sintered	**FA67R**
ATV 150 13	-	-	Organic	**1722-0204**[1]
	-	-	TT Sport	**1722-0206**
	-	-	R Sintered	**FA67R**
Goon 260cc (ATV) 2x4/4x4 07-09	TT Sport	**1722-0309**	TT Sport	**1722-0271**
	R Sintered	**1721-2236**	R Sintered	**FA270R**
Goon 260 ATV (2x4/4x4) 07-09	TT Sport	**1722-0309**	TT Sport	**1722-0309**
	R Sintered	**1721-2236**	R Sintered	**1721-2236**
Parking brake	TT Sport	**1722-0271**	-	-
	R Sintered	**FA270R**	-	-
CUV Carry 300 (ATV) 07-09	TT Sport	**1722-0309**	TT Sport	**1722-0309**
	R Sintered	**1721-2236**	R Sintered	**1721-2236**
Muddy 300 4x4 (ATV) 07-09	TT Sport	**1722-0309**	TT Sport	**1722-0309**
	R Sintered	**1721-2236**	R Sintered	**1721-2236**
Parking brake	TT Sport	**1722-0271**	-	-
	R Sintered	**FA270R**	-	-
ATV 310 (4 X 2) 13	TT Sport	**1722-0309**	TT Sport	**1722-0309**
	R Sintered	**1721-2236**	R Sintered	**1721-2236**
ATV 320 (4 X 4 / Carrier) 13	TT Sport	**1722-0309**	TT Sport	**1722-0309**
	R Sintered	**1721-2236**	R Sintered	**1721-2236**
ATV 420 (4X2/LoF) 13	TT Sport	**1722-0309**	TT Sport	**1722-0309**
	R Sintered	**1721-2236**	R Sintered	**1721-2236**
ATV 420 (4X4/LoF) 13	TT Sport	**1722-0309**	TT Sport	**1722-0309**
	R Sintered	**1721-2236**	R Sintered	**1721-2236**
ATV 420 (4 X 4 / Carrier LoF) 13	TT Sport	**1722-0309**	TT Sport	**1722-0309**
	R Sintered	**1721-2236**	R Sintered	**1721-2236**
CUV Jobber 4 x 4 13	TT Sport	**1720-0536**	TT Sport	**1722-0309**
	R Sintered	-	R Sintered	**1721-2236**
ATV 600 Efi 4 X 4 /LoF 13	-	-	TT Sport	**1722-0309**
	-	-	R Sintered	**1721-2236**
MASAI				
K50 05-07	-	-	TT Sport	**1722-0268**
	-	-	R Sintered	**FA232R**
L50 05-07	-	-	TT Sport	**1722-0268**
	-	-	R Sintered	**FA232R**
L150 05-07	-	-	TT Sport	**1722-0597**[1]
	-	-	R Sintered	**FA83R**
	-	-	Double-H	**1721-0975**[1]
A300 Quad 05-07	TT Sport	**1722-0597**[1]	-	-
	R Sintered	**FA83R**	TT Sport	**1720-0530**
	Double-H	**1721-0975**[1]	-	-
A450 Quad 05-07	TT Sport	**1722-0597**[1]	-	-
	R Sintered	**FA83R**	TT Sport	**1720-0530**
	Double-H	**1721-0975**[1]	-	-
MASSEY-FERGUSON (ATV)				
MF 250 (2WD/4WD) 04	TT Sport	**1722-0272**	TT Sport	**1722-0272**
	R Sintered	**FA271R**	R Sintered	**FA271R**
MF 300 (2WD/4WD) 04	TT Sport	**1722-0272**	TT Sport	**1722-0272**
	R Sintered	**FA271R**	R Sintered	**FA271R**
MF 400 (4WD) 04	TT Sport	**1722-0272**	TT Sport	**1722-0272**
	R Sintered	**FA271R**	R Sintered	**FA271R**
MF 400 (Auto 4WD) 04	TT Sport	**1722-0272**	TT Sport	**1722-0272**
	R Sintered	**FA271R**	R Sintered	**FA271R**
MF 400/4WD Auto (376cc) 05-09	TT Sport	**1722-0606**	TT Sport	**1722-0606**
	R Sintered	**1721-0197**	R Sintered	**1721-0197**
MF 500 (4WD) 04	TT Sport	**1722-0272**	TT Sport	**1722-0272**
	R Sintered	**FA271R**	R Sintered	**FA271R**

[1] ABE approved.

BOLD GRAY part numbers are new for 2024

EBC BRAKES ABE See chart for details

BRAKE PADS AND SHOES (CONT)

FITS MODEL	COMPOUND TYPE	FRONT PAD OR SHOE PART #	COMPOUND TYPE	REAR PAD OR SHOE PART #
MASSEY-FERGUSON (ATV) (CONT)				
MF 500 (Auto) 04	TT Sport	**1722-0272**	TT Sport	**1722-0272**
	R Sintered	**FA271R**	R Sintered	**FA271R**
MF 500 (Auto TBX 4WD) 04	TT Sport	**1722-0272**	TT Sport	**1722-0272**
	R Sintered	**FA271R**	R Sintered	**FA271R**
MF 500/4WD Auto (493cc) 05-09	TT Sport	**1722-0606**	TT Sport	**1722-0606**
	R Sintered	**1721-0197**	R Sintered	**1721-0197**
MF 650 2 cyl/4WD Auto (633cc) 05-09	TT Sport	**1722-0606**	TT Sport	**1722-0606**
	R Sintered	**1721-0197**	R Sintered	**1721-0197**
MF 650/4WD Auto (641cc) 05-09	TT Sport	**1722-0606**	TT Sport	**1722-0606**
	R Sintered	**1721-0197**	R Sintered	**1721-0197**
MF 700 2 D/4WD Auto (686cc Diesel) 05-08	TT Sport	**1722-0606**	TT Sport	**1722-0606**
	R Sintered	**1721-0197**	R Sintered	**1721-0197**
NEW FORCE QUADS				
Most models	TT Sport	**1722-0309**	-	-
	R Sintered	**1721-2236**	-	-
PGO BUGGY				
Bugrider 50 (Buggie) 06	TT Sport	**1722-0295**[1]	TT Sport	**FA54X**[1]
	R Sintered	**1721-0995**	R Sintered	**FA54R**
X Rider 50/90/110 04-05	-	-	TT Sport	**1722-0597**[1]
	-	-	R Sintered	**FA83R**
	-	-	Double-H	**1721-0975**[1]
XL-Rider 50 07-08	-	-	TT Sport	**1722-0597**[1]
	-	-	R Sintered	**FA83R**
	-	-	Double-H	**1721-0975**[1]
XL-Rider 07-08	-	-	TT Sport	**1722-0597**[1]
	-	-	R Sintered	**FA83R**
	-	-	Double-H	**1721-0975**[1]
Bugrider 150	TT Sport	**1722-0295**[1]	TT Sport	**FA54X**[1]
	R Sintered	**1721-0995**	R Sintered	**FA54R**
Bugxter BR150 A 05-07	TT Sport	**1722-0295**[1]	TT Sport	**FA54X**[1]
	R Sintered	**1721-0995**	R Sintered	**FA54R**
X Rider 150 04-05	Shoe	**EBC-338**	TT Sport	**1722-0597**[1]
	-	-	R Sintered	**FA83R**
	-	-	Double-H	**1721-0975**[1]
BR-200 Bugrider 07-12	TT Sport	**1722-0295**[1]	TT Sport	**1722-0295**[1]
	R Sintered	**1721-0995**	R Sintered	**1721-0995**
250 Bugrider	TT Sport	**1722-0295**[1]	TT Sport	**1722-0295**[1]
	R Sintered	**1721-0995**	R Sintered	**1721-0995**
BR 250 Bugrider E 05-12	TT Sport	**1722-0295**[1]	TT Sport	**1722-0295**[1]
	R Sintered	**1721-0995**	R Sintered	**1721-0995**
Bugrider 250 SS (Single seat)	TT Sport	**1722-0295**[1]	TT Sport	**FA54X**[1]
	R Sintered	**1721-0995**	R Sintered	**FA54R**
Bugrider 250	TT Sport	**1722-0295**[1]	TT Sport	**FA54X**[1]
	R Sintered	**1721-0995**	R Sintered	**FA54R**
500 Bug 08-09	TT Sport	**1720-0538**	Organic	**1720-0017**
	R Sintered	**1721-2240**	TT Sport	**1722-0360**
	-	-	R Sintered	**1721-0600**
BR 500i Racer 07-09	TT Sport	**1720-0538**	Organic	**1720-0017**
	R Sintered	**1721-2240**	TT Sport	**1722-0360**
	-	-	R Sintered	**1721-0600**
BR 600i Racer 12	TT Sport	**1720-0538**	Organic	**1720-0017**
	R Sintered	**1721-2240**	TT Sport	**1722-0360**
	-	-	R Sintered	**1721-0600**
POLARIS				
50 Outlaw 08-18	Shoe	**EBC-338**	Shoe	**1723-0163**
	-	-	Grooved Shoe	**1723-0131**
50 Predator (2-stroke) 04-06	Shoe	**EBC-338**	Shoe	**1723-0163**
	Grooved Shoe	-	Grooved Shoe	**1723-0131**
Scrambler (3-Wheeler) 85-86	Shoe	**EBC-503**	Organic	**FA40**
	Grooved Shoe	**EBC-503G**	-	-
50 Scrambler 01-03	Shoe	**EBC-338**	Shoe	**1723-0163**
	-	-	Grooved Shoe	**1723-0131**
90 Outlaw 07-14	Shoe	**EBC-338**	Shoe	**1723-0163**
	-	-	Grooved Shoe	**1723-0131**
90 Predator 03-06	Shoe	**EBC-338**	Shoe	**1723-0163**
	-	-	Grooved Shoe	**1723-0131**
90 Scrambler X 01-03	Shoe	**EBC-338**	Shoe	**1723-0163**
	-	-	Grooved Shoe	**1723-0131**
90 Sportsman 01-14	Shoe	**EBC-338**	Shoe	**1723-0163**
	-	-	Grooved Shoe	**1723-0131**
200 Phoenix (Rear drum model) 05	TT Sport	**1722-0254**	Shoe	**EBC-306**
	R Sintered	**FA159R**	Grooved Shoe	**EBC-306G**
200 Phoenix (Rear drum model) 06-09	TT Sport	**1722-0597**[1]	Shoe	**EBC-306**
	R Sintered	**FA83R**	Grooved Shoe	**EBC-306G**
	Double-H	**1721-0975**[1]	-	-

[1] ABE approved.

BRAKE PADS AND SHOES continued on next page.

BOLD GRAY part numbers are new for 2024

EBC BRAKES ABE See chart for details

BRAKE PADS AND SHOES (CONT)

FITS MODEL	COMPOUND TYPE	FRONT PAD OR SHOE PART #	COMPOUND TYPE	REAR PAD OR SHOE PART #
POLARIS (CONT)				
200 Phoenix (Rear drum model) 10-14	-	-	Shoe	**EBC-306**
	-	-	Grooved Shoe	**EBC-306G**
200 Phoenix Quadricycle Model (EA/EB/Rear disc model) 05	TT Sport	**1722-0254**	Organic	**1722-0204**[1]
	R Sintered	**FA159R**	TT Sport	**1722-0206**
	-	-	R Sintered	**FA67R**
200 Phoenix Quadricycle Model (EC/ED Models/ Rear disc model) 05-09	TT Sport	**1722-0597**[1]	Organic	**1722-0204**[1]
	R Sintered	**FA83R**	TT Sport	**1722-0206**
	Double-H	**1721-0975**[1]	R Sintered	**FA67R**
200 Phoenix Quadricycle Model (Rear disc model) 10	-	-	Organic	**1722-0204**[1]
	-	-	TT Sport	**1722-0206**
	-	-	R Sintered	**FA67R**
200 Sawtooth 06-07	TT Sport	**1722-0597**[1]	Shoe	**EBC-306**
	R Sintered	**FA83R**	Grooved Shoe	**EBC-306G**
	Double-H	**1721-0975**[1]	-	-
200 Sawtooth Quad (Rear disc model) 06/08	TT Sport	**1722-0597**[1]	Organic	**1722-0204**[1]
	R Sintered	**FA83R**	TT Sport	**1722-0206**
	Double-H	**1721-0975**[1]	R Sintered	**FA67R**
250 2x4/4x4 90-93	TT Sport	**1722-0254**	TT Sport	**1722-0268**
	R Sintered	**FA159R**	R Sintered	**FA232R**
250 CycloneX 87	Shoe	**EBC-503**	Organic	**FA40**
	Grooved Shoe	**EBC-503G**	-	-
250 Big Boss 4X6 89-90	TT Sport	**1722-0254**	TT Sport	**1722-0268**
	R Sintered	**FA159R**	R Sintered	**FA232R**
250 Big Boss 4X6 89-90 Middle Axle Brake	TT Sport	**1722-0254**	-	-
	R Sintered	**FA159R**	-	-
250 Big Boss 4X6 91-92	TT Sport	**1722-0254**	TT Sport	**1722-0268**
	R Sintered	**FA159R**	R Sintered	**FA232R**
250 Big Boss 4X6 91-92 Middle Axle Brake	TT Sport	**1722-0254**	-	-
	R Sintered	**FA159R**	-	-
250 Big Boss 6X6 91	TT Sport	**1722-0254**	TT Sport	**1722-0268**
	R Sintered	**FA159R**	R Sintered	**FA232R**
250 Big Boss 6X6 91 Middle Axle Brake	TT Sport	**1722-0254**	-	-
	R Sintered	**FA159R**	-	-
250 Big Boss 6X6 92-93	TT Sport	**1722-0254**	TT Sport	**1722-0268**
	R Sintered	**FA159R**	R Sintered	**FA232R**
250 Big Boss 6X6 92-93 Middle Axle Brake	TT Sport	**1722-0254**	-	-
	R Sintered	**FA159R**	-	-
250 Trail Blazer 90-98	TT Sport	**1722-0254**	TT Sport	**1722-0268**
	R Sintered	**FA159R**	R Sintered	**FA232R**
250 Trail Blazer 99-00	TT Sport	**1722-0254**	TT Sport	**1722-0271**
	R Sintered	**FA159R**	R Sintered	**FA270R**
250 Trail Blazer (Freedom) 01-04	TT Sport	**1722-0254**	TT Sport	**1722-0271**
	R Sintered	**FA159R**	R Sintered	**FA270R**
250 Trail Blazer 05-06	TT Sport	**1722-0254**	-	-
	R Sintered	**FA159R**	-	-
250 Trail Boss 2x4 85-87	Shoe	**EBC-503**	Organic	**FA40**
	Grooved Shoe	**EBC-503G**	-	-
250 Trail Boss 88-99	TT Sport	**1722-0254**	TT Sport	**1722-0268**
	R Sintered	**FA159R**	R Sintered	**FA232R**
250 Trail Boss 4x4 87	TT Sport	**FA54X**[1]	TT Sport	**1722-0268**
	R Sintered	**FA54R**	R Sintered	**FA232R**
250 Trail Boss 2x4/4x4 88-89	TT Sport	**1722-0254**	TT Sport	**1722-0268**
	R Sintered	**FA159R**	R Sintered	**FA232R**
250 Trail Boss 2X4/4X4 91-92	TT Sport	**1722-0254**	TT Sport	**1722-0268**
	R Sintered	**FA159R**	R Sintered	**FA232R**
250 Xplorer (4X4) 00	TT Sport	**1722-0254**	TT Sport	**1722-0271**
	R Sintered	**FA159R**	R Sintered	**FA270R**
300 2X4/4X4 94-95	TT Sport	**1722-0254**	TT Sport	**1722-0268**
	R Sintered	**FA159R**	R Sintered	**FA232R**
300 Big Boss 6X6 94	TT Sport	**1722-0254**	TT Sport	**1722-0268**
	R Sintered	**FA159R**	R Sintered	**FA232R**
300 Big Boss 6X6 94 Middle Axle Brake	TT Sport	**1722-0254**	-	-
	R Sintered	**FA159R**	-	-
300 Sportsman (4x4) 08-10	TT Sport	**1722-0254**	TT Sport	**1722-0254**
	R Sintered	**FA159R**	R Sintered	**FA159R**
300 Xplorer 4X4 96-00	TT Sport	**1722-0254**	TT Sport	**1722-0268**
	R Sintered	**FA159R**	-	-
300/400 Xpress L 96-97	TT Sport	**1722-0254**	TT Sport	**1722-0268**
	R Sintered	**FA159R**	-	-
300 Xpress 2X4 98-00	TT Sport	**1722-0254**	TT Sport	**1722-0268**
	R Sintered	**FA159R**	-	-
325 Magnum (4X4) (2X4) 00	TT Sport	**1722-0254**	TT Sport	**1722-0271**
	R Sintered	**FA159R**	R Sintered	**FA270R**
325 Magnum 2x4/4x4 Mose 01	TT Sport	**1722-0254**	TT Sport	**1722-0271**
	R Sintered	**FA159R**	R Sintered	**FA270R**

[1] ABE approved.

BOLD GRAY part numbers are new for 2024

EBC BRAKES ABE See chart for details

BRAKE PADS AND SHOES (CONT)

FITS MODEL	COMPOUND TYPE	FRONT PAD OR SHOE PART #	COMPOUND TYPE	REAR PAD OR SHOE PART #
POLARIS (CONT)				
325 Magnum (2X4) HDS 02	TT Sport	**1722-0254**	R Sintered	**FA314R**
	R Sintered	**FA159R**	-	-
325 Magnum 4X4 02	TT Sport	**1722-0254**	R Sintered	**FA314R**
	R Sintered	**FA159R**	-	-
325 Magnum 4X4 HDS 02	TT Sport	**1722-0254**	R Sintered	**FA314R**
	R Sintered	**FA159R**	-	-
325 Sportsman Ace 14-18	TT Sport	**1722-0776**	R Sintered	**FA354R**
325 Sportsman Ace EFI 15-18	TT Sport	**1722-0776**	R Sintered	**FA354R**
325 Sportsman Ace Euro 15-18	TT Sport	**1722-0776**	R Sintered	**FA354R**
325 Sportsman Ace HD 15-18	TT Sport	**1722-0776**	R Sintered	**FA354R**
325 Trail Boss 00-02	TT Sport	**1722-0254**	TT Sport	**1722-0271**
	R Sintered	**FA159R**	R Sintered	**FA270R**
325 Xpedition 00	TT Sport	**1722-0254**	TT Sport	**1722-0271**
	R Sintered	**FA159R**	R Sintered	**FA270R**
325 Xpedition 02	TT Sport	**1722-0254**	R Sintered	**FA314R**
	R Sintered	**FA159R**	-	-
330 ATP (4x4) 04-05	TT Sport	**1722-0254**	TT Sport	**1722-0254**
	R Sintered	**FA159R**	R Sintered	**FA159R**
330 Magnum (2x4/HDS) 03-06	TT Sport	**1722-0254**	R Sintered	**FA314R**
	R Sintered	**FA159R**	-	-
330 Magnum (4x4/HDS) 03-04	TT Sport	**1722-0254**	R Sintered	**FA314R**
	R Sintered	**FA159R**	-	-
330 Trail Boss 03-04	TT Sport	**1722-0254**	TT Sport	**1722-0271**
	R Sintered	**FA159R**	R Sintered	**FA270R**
330 Trail Boss 05-13	TT Sport	**1722-0254**	R Sintered	**FA314R**
	R Sintered	**FA159R**	-	-
330 Trail Blazer 08-13	TT Sport	**1722-0254**	R Sintered	**FA314R**
	R Sintered	**FA159R**	-	-
335 Sportsman 4x4 99-00	TT Sport	**1722-0254**	TT Sport	**1722-0271**
	R Sintered	**FA159R**	R Sintered	**FA270R**
335 Sportsman/Worker 4x4 99-00	TT Sport	**1722-0254**	TT Sport	**1722-0271**
	R Sintered	**FA159R**	R Sintered	**FA270R**
350 L 2X4 90	TT Sport	**1722-0254**	TT Sport	**1722-0268**
	R Sintered	**FA159R**	R Sintered	**FA232R**
350 L 4x4 90-93	TT Sport	**1722-0254**	TT Sport	**1722-0268**
	R Sintered	**FA159R**	R Sintered	**FA232R**
350 Big Boss L 93	TT Sport	**1722-0254**	TT Sport	**1722-0268**
	R Sintered	**FA159R**	R Sintered	**FA232R**
350 Sportsman 4X4 93	TT Sport	**1722-0254**	TT Sport	**1722-0268**
	R Sintered	**FA159R**	R Sintered	**FA232R**
350 Trail Boss L 2X4 91-93	TT Sport	**1722-0254**	TT Sport	**1722-0268**
	R Sintered	**FA159R**	R Sintered	**FA232R**
350 Trail Boss L 4X4 91	TT Sport	**1722-0254**	TT Sport	**1722-0268**
	R Sintered	**FA159R**	R Sintered	**FA232R**
400 L 2X4 94-95	TT Sport	**1722-0254**	TT Sport	**1722-0268**
	R Sintered	**FA159R**	R Sintered	**FA232R**
400 L 4X4 94	TT Sport	**1722-0254**	TT Sport	**1722-0268**
	R Sintered	**FA159R**	R Sintered	**FA232R**
400 Big Boss L 6X6 94-97	TT Sport	**1722-0254**	TT Sport	**1722-0268**
	R Sintered	**FA159R**	R Sintered	**FA232R**
400 Hawkeye H.O. (2x4) 13-14	TT Sport	**1722-0254**	TT Sport	**1720-0534**
	R Sintered	**FA159R**	R Sintered	**1722-0365**
400 Scrambler L 4X4 95-97	TT Sport	**1722-0254**	TT Sport	**1722-0268**
	R Sintered	**FA159R**	R Sintered	**FA232R**
400 Scrambler (2X4/4X4) 00	TT Sport	**1722-0254**	TT Sport	**1722-0271**
	R Sintered	**FA159R**	R Sintered	**FA270R**
400 Scrambler 4X4 98-02	TT Sport	**1722-0254**	TT Sport	**1722-0271**
	R Sintered	**FA159R**	R Sintered	**FA270R**
400 Scrambler 2X4 02	TT Sport	**1722-0254**	TT Sport	**1722-0271**
	R Sintered	**FA159R**	R Sintered	**FA270R**
400 Sport L 94-98	TT Sport	**1722-0254**	TT Sport	**1722-0268**
	R Sintered	**FA159R**	R Sintered	**FA232R**
400 Sport 99-00	TT Sport	**1722-0254**	TT Sport	**1722-0271**
	R Sintered	**FA159R**	R Sintered	**FA270R**
400 Sportsman L 4X4 94-97	TT Sport	**1722-0254**	TT Sport	**1722-0268**
	R Sintered	**FA159R**	R Sintered	**FA232R**
400 Sportsman 01-02	TT Sport	**1722-0254**	TT Sport	**1722-0271**
	R Sintered	**FA159R**	R Sintered	**FA270R**
400 Sportsman 03-05	TT Sport	**1722-0254**	R Sintered	**FA314R**
	R Sintered	**FA159R**	-	-
400 Sportsman HO 4x4 08-10	TT Sport	**1722-0254**	TT Sport	**1722-0254**
	R Sintered	**FA159R**	R Sintered	**FA159R**
400 Sportsman HO 4x4 11-14	TT Sport	**1722-0254**	TT Sport	**1720-0534**
	R Sintered	**FA159R**	R Sintered	**1722-0365**

BRAKE PADS AND SHOES continued on next page.

BOLD GRAY part numbers are new for 2024

EBC BRAKES ABE See chart for details

BRAKE PADS AND SHOES (CONT)

FITS MODEL	COMPOUND TYPE	FRONT PAD OR SHOE PART #	COMPOUND TYPE	REAR PAD OR SHOE PART #
POLARIS (CONT)				
400 Trail Blazer 03	TT Sport	**1722-0254**	TT Sport	**1722-0271**
	R Sintered	**FA159R**	R Sintered	**FA270R**
400 Xplorer L 4X4 95-98	TT Sport	**1722-0254**	TT Sport	**1722-0268**
	R Sintered	**FA159R**	R Sintered	**FA232R**
400 Xplorer L 4X4 99-00	TT Sport	**1722-0254**	TT Sport	**1722-0271**
	R Sintered	**FA159R**	R Sintered	**FA270R**
400 Xplorer 4x4 01-02	TT Sport	**1722-0254**	TT Sport	**1722-0271**
	R Sintered	**FA159R**	R Sintered	**FA270R**
400 Xplorer 01-02	TT Sport	**1722-0254**	TT Sport	**1722-0271**
	R Sintered	**FA159R**	R Sintered	**FA270R**
425 Magnum 2X4 95-98	TT Sport	**1722-0254**	TT Sport	**1722-0268**
	R Sintered	**FA159R**	R Sintered	**FA232R**
425 Magnum 4X4 95-98	TT Sport	**1722-0254**	TT Sport	**1722-0268**
	R Sintered	**FA159R**	R Sintered	**FA232R**
425 Magnum 6X6 96	TT Sport	**1722-0254**	TT Sport	**1722-0268**
	R Sintered	**FA159R**	R Sintered	**FA232R**
425 Magnum 6X6 96 Middle Axle Brake	TT Sport	**1722-0254**	-	-
	R Sintered	**FA159R**	-	-
425 Magnum 6X6 97	TT Sport	**1722-0254**	TT Sport	**1722-0268**
	R Sintered	**FA159R**	R Sintered	**FA232R**
425 Magnum 6X6 97 Middle Axle Brake	TT Sport	**1722-0254**	-	-
	R Sintered	**FA159R**	-	-
425 Xpedition (4X4) 00	TT Sport	**1722-0254**	TT Sport	**1722-0271**
	R Sintered	**FA159R**	R Sintered	**FA270R**
450 S Outlaw 08	TT Sport	**1720-0533**	TT Sport	**1722-0254**
	R Sintered	**1721-0804**	R Sintered	**FA159R**
450 Outlaw MXR 09-10	TT Sport	**1720-0533**	TT Sport	**1722-0254**
	R Sintered	**1721-0804**	R Sintered	**FA159R**
450 Sportsman 06-07	TT Sport	**1722-0254**	R Sintered	**FA314R**
	R Sintered	**FA159R**	-	-
450 Sportsman HO 17-19	TT Sport	**1722-0254**	TT Sport	**1720-0534**
	R Sintered	**FA159R**	R Sintered	**1722-0365**
450 Sportsman HO 20-21	TT Sport	**1720-0534**	TT Sport	**1720-0534**
	R Sintered	**1722-0365**	R Sintered	**1722-0365**
455cc Diesel 4X4 EBS 99-00	TT Sport	**1722-0254**	TT Sport	**1722-0271**
	R Sintered	**FA159R**	R Sintered	**FA270R**
455cc Diesel 01	TT Sport	**1722-0254**	TT Sport	**1722-0271**
	R Sintered	**FA159R**	R Sintered	**FA270R**
500 ATP H.O. (4x4) 04-05	TT Sport	**1722-0254**	TT Sport	**1722-0254**
	R Sintered	**FA159R**	R Sintered	**FA159R**
500 ATV Pro 4x4 PPS 02	TT Sport	**1722-0254**	R Sintered	**FA314R**
	R Sintered	**FA159R**	-	-
500 Big Boss 6X6 98-99	TT Sport	**1722-0254**	TT Sport	**1722-0268**
	R Sintered	**FA159R**	R Sintered	**FA232R**
500 Big Boss 6X6 98-99 Middle Axle Brake	TT Sport	**1722-0254**	TT Sport	**1722-0268**
	R Sintered	**FA159R**	R Sintered	**FA232R**
500 Magnum (4X4) 99-00	TT Sport	**1722-0254**	TT Sport	**1722-0271**
	R Sintered	**FA159R**	R Sintered	**FA270R**
500 Magnum 01	TT Sport	**1722-0254**	TT Sport	**1722-0271**
	R Sintered	**FA159R**	R Sintered	**FA270R**
500 Magnum (2X4/4X4 HDS) 02	TT Sport	**1722-0254**	R Sintered	**FA314R**
	R Sintered	**FA159R**	-	-
500 Magnum 4x4 HDS 02-03	TT Sport	**1722-0254**	R Sintered	**FA314R**
	R Sintered	**FA159R**	-	-
500 Outlaw 06-07	TT Sport	**1722-0254**	TT Sport	**1722-0254**
	R Sintered	**FA159R**	R Sintered	**FA159R**
500 Predator/TLD 03-07	TT Sport	**1722-0254**	TT Sport	**1722-0254**
	R Sintered	**FA159R**	R Sintered	**FA159R**
500 Scrambler 2x4 01-02	TT Sport	**1722-0254**	TT Sport	**1722-0271**
	R Sintered	**FA159R**	R Sintered	**FA270R**
500 Scrambler 2x4 07-08	TT Sport	**1722-0254**	R Sintered	**FA314R**
	R Sintered	**FA159R**	-	-
500 Scrambler 4X4 97	TT Sport	**1722-0254**	TT Sport	**1722-0268**
	R Sintered	**FA159R**	R Sintered	**FA232R**
500 Scrambler 4X4 98-04	TT Sport	**1722-0254**	TT Sport	**1722-0271**
	R Sintered	**FA159R**	R Sintered	**FA270R**
500 Scrambler 4X4 05-12	TT Sport	**1722-0254**	R Sintered	**FA314R**
	R Sintered	**FA159R**	-	-
500 Sportsman 4X4 96-97	TT Sport	**1722-0254**	TT Sport	**1722-0268**
	R Sintered	**FA159R**	R Sintered	**FA232R**
500 Sportsman/Worker 4X4 EBS /500 RSE 98-02	TT Sport	**1722-0254**	TT Sport	**1722-0271**
	R Sintered	**FA159R**	R Sintered	**FA270R**
500 Sportsman HO/EFI 03-08	TT Sport	**1722-0254**	R Sintered	**FA314R**
	R Sintered	**FA159R**	-	-

BOLD GRAY part numbers are new for 2024

EBC BRAKES ABE See chart for details

BRAKE PADS AND SHOES (CONT)

FITS MODEL	COMPOUND TYPE	FRONT PAD OR SHOE PART #	COMPOUND TYPE	REAR PAD OR SHOE PART #
POLARIS (CONT)				
500 Sportsman HO 08 (Built up to 12/15/08)	TT Sport	**1722-0254**	R Sintered	**FA314R**
	R Sintered	**FA159R**	-	-
500 Sportsman HO 09-12 (Built from 12/16/08)	TT Sport	**1722-0254**	TT Sport	**1720-0534**
	R Sintered	**FA159R**	R Sintered	**1722-0365**
500 Sportsman X 2 06-08	TT Sport	**1722-0254**	R Sintered	**FA314R**
	R Sintered	**FA159R**	-	-
500 Sportsman 6X6 00-08	TT Sport	**1722-0254**	R Sintered	**FA314R**
	R Sintered	**FA159R**	-	-
500 Sportsman X 2 EFI 07-09	TT Sport	**1722-0254**	TT Sport	**1722-0254**
	R Sintered	**FA159R**	R Sintered	**FA159R**
500 Sportsman Forest 12	TT Sport	**1722-0254**	R Sintered	**FA314R**
	R Sintered	**FA159R**	-	-
500 Sportsman Touring H.O. 08-12	TT Sport	**1722-0254**	TT Sport	**1722-0254**
	R Sintered	**FA159R**	R Sintered	**FA159R**
500 Sportsman EFI Quad H.O. 08-13	TT Sport	**1722-0254**	R Sintered	**FA314R**
	R Sintered	**FA159R**	-	-
500 XP Sportsman 09	TT Sport	**1722-0254**	TT Sport	**1722-0254**
	R Sintered	**FA159R**	R Sintered	**FA159R**
500 Xplorer 4X4 97	TT Sport	**1722-0254**	TT Sport	**1722-0268**
	R Sintered	**FA159R**	R Sintered	**FA232R**
525 S Outlaw 08-10	TT Sport	**1720-0533**	TT Sport	**1722-0254**
	R Sintered	**1721-0804**	R Sintered	**FA159R**
525 Outlaw IRS 08-11	TT Sport	**1720-0533**	TT Sport	**1722-0254**
	R Sintered	**1721-0804**	R Sintered	**FA159R**
550 Sportsman X 2 10	TT Sport	**1720-0534**	TT Sport	**1720-0534**
	R Sintered	**1722-0365**	R Sintered	**1722-0365**
550 Sportsman 11-13	TT Sport	**1720-0534**	TT Sport	**1720-0534**
	R Sintered	**1722-0365**	R Sintered	**1722-0365**
550 Sportsman EPS 10-14	TT Sport	**1720-0534**	TT Sport	**1720-0534**
	R Sintered	**1722-0365**	R Sintered	**1722-0365**
550 Sportsman Forest 10-12	TT Sport	**1720-0534**	TT Sport	**1720-0534**
	R Sintered	**1722-0365**	R Sintered	**1722-0365**
550 XP Sportsman EPS 09-11	TT Sport	**1720-0534**	TT Sport	**1720-0534**
	R Sintered	**1722-0365**	R Sintered	**1722-0365**
550 Sportsman X 2 10-14	TT Sport	**1720-0534**	TT Sport	**1720-0534**
	R Sintered	**1722-0365**	R Sintered	**1722-0365**
550 Sportsman Touring EPS 10-12	TT Sport	**1720-0534**	TT Sport	**1720-0534**
	R Sintered	**1722-0365**	R Sintered	**1722-0365**
570 Forest Tractor EFI/EPS 15	TT Sport	**1722-0254**	TT Sport	**1720-0534**
	R Sintered	**FA159R**	R Sintered	**1722-0365**
570 Sportsman EFI (Inc EPS) 11-13	TT Sport	**1722-0254**	TT Sport	**1720-0534**
	R Sintered	**FA159R**	R Sintered	**1722-0365**
570 Sportsman Touring EFI 14-21	TT Sport	**1722-0254**	TT Sport	**1720-0534**
	R Sintered	**FA159R**	R Sintered	**1722-0365**
570 Sportsman Ace 15-18	TT Sport	**1722-0776**	R Sintered	**FA354R**
570 Sportsman Ace Euro 15-18	TT Sport	**1722-0776**	R Sintered	**FA354R**
600 Sportsman 4x4 03-05	TT Sport	**1722-0254**	R Sintered	**FA314R**
	R Sintered	**FA159R**	-	-
700 Sportsman (4x4)/EFI 02-06	TT Sport	**1722-0254**	R Sintered	**FA314R**
	R Sintered	**FA159R**	-	-
700 Sportsman MV 05-06	TT Sport	**1722-0254**	R Sintered	**FA314R**
	R Sintered	**FA159R**	-	-
700 Sportsman EFI 07	TT Sport	**1722-0254**	R Sintered	**FA314R**
	R Sintered	**FA159R**	-	-
700 Sportsman X 2 08	TT Sport	**1722-0254**	TT Sport	**1722-0254**
	R Sintered	**FA159R**	R Sintered	**FA159R**
800 Sportsman EFI 05-06	TT Sport	**1722-0254**	R Sintered	**FA314R**
	R Sintered	**FA159R**	-	-
800 Sportsman EFI 08 (Built up to 12/15/08)	TT Sport	**1722-0254**	R Sintered	**FA314R**
	R Sintered	**FA159R**	-	-
800 Sportsman EFI 09 (Built up after 12/16/08)	TT Sport	**1722-0254**	R Sintered	**FA314R**
	R Sintered	**FA159R**	-	-
800 Sportsman EFI 10-13	TT Sport	**1722-0254**	TT Sport	**1720-0534**
	R Sintered	**FA159R**	R Sintered	**1722-0365**
800 Sportsman X 2 EFI 07-09	TT Sport	**1722-0254**	TT Sport	**1722-0254**
	R Sintered	**FA159R**	R Sintered	**FA159R**
800 Sportsman EFI Intl/HO 07-11	TT Sport	**1722-0254**	R Sintered	**FA314R**
	R Sintered	**FA159R**	-	-
800 Sportsman 12-14	TT Sport	**1720-0534**	TT Sport	**1720-0534**
	R Sintered	**1722-0365**	R Sintered	**1722-0365**
800 Sportsman Touring/EFI 08-09	TT Sport	**1722-0254**	TT Sport	**1722-0254**
	R Sintered	**FA159R**	R Sintered	**FA159R**
800 Sportsman "Big Boss" / EFI 6x6 / EFI 09-12	TT Sport	**1722-0254**	R Sintered	**FA314R**
	R Sintered	**FA159R**	-	-

BRAKE PADS AND SHOES continued on next page.

BOLD GRAY part numbers are new for 2024

EBC BRAKES ABE See chart for details

BRAKE PADS AND SHOES (CONT)

FITS MODEL	COMPOUND TYPE	FRONT PAD OR SHOE PART #	COMPOUND TYPE	REAR PAD OR SHOE PART #
POLARIS (CONT)				
850 Sportsman Touring EPS 10-13	TT Sport	**1720-0534**	TT Sport	**1720-0534**
	R Sintered	**1722-0365**	R Sintered	**1722-0365**
850 Sportsman Touring H.O. EPS 13-14	TT Sport	**1720-0534**	TT Sport	**1720-0534**
	R Sintered	**1722-0365**	R Sintered	**1722-0365**
850 Sportsman Forest 12	TT Sport	**1720-0534**	TT Sport	**1720-0534**
	R Sintered	**1722-0365**	R Sintered	**1722-0365**
850 Forest 15	TT Sport	**1720-0534**	TT Sport	**1720-0534**
	R Sintered	**1722-0365**	R Sintered	**1722-0365**
850 Scrambler 15-18	TT Sport	**1720-0534**	TT Sport	**1720-0534**
	R Sintered	**1722-0365**	R Sintered	**1722-0365**
850 XP Sportsman 09-13	TT Sport	**1720-0534**	TT Sport	**1720-0534**
	R Sintered	**1722-0365**	R Sintered	**1722-0365**
850 XP EPS Sportsman 09-13	TT Sport	**1720-0534**	TT Sport	**1720-0534**
	R Sintered	**1722-0365**	R Sintered	**1722-0365**
1000 Forest 15	TT Sport	**1720-0534**	TT Sport	**1720-0534**
	R Sintered	**1722-0365**	R Sintered	**1722-0365**
1000 Scrambler 15-21	TT Sport	**1720-0534**	TT Sport	**1720-0534**
	R Sintered	**1722-0365**	R Sintered	**1722-0365**
1000 XP Scrambler 14-21	TT Sport	**1720-0534**	TT Sport	**1720-0534**
	R Sintered	**1722-0365**	R Sintered	**1722-0365**
1000 Sportsman MD/XP 15-22	TT Sport	**1720-0534**	TT Sport	**1720-0534**
	R Sintered	**1722-0365**	R Sintered	**1722-0365**
POLARIS SIDE X SIDE MODELS				
Ranger Hand Brake Pad (various) 05-16	-	**-**	TT Sport	**1720-0563**
RZR 170 Ranger 09-14	R Sintered	**1721-1505**	R Sintered	**1721-1504**
PPS/PTV 4x4/Series 10	TT Sport	**1722-0254**	R Sintered	**FA314R**
	R Sintered	**FA159R**	-	**-**
PPS/PTV 6x6/Series 10	TT Sport	**1722-0254**	R Sintered	**FA313R**
	R Sintered	**FA159R**	-	**-**
PPS/UTV 2x4 Series 10	R Sintered	**FA354R**	R Sintered	**FA354R**
PPS/UTV 4x6 Series 10	R Sintered	**FA354R**	R Sintered	**FA354R**
1500 PPS/UTV 2x4 Series 11	R Sintered	**FA354R**	R Sintered	**FA313R**
PPS LUH 6x6 02	TT Sport	**1722-0254**	R Sintered	**FA354R**
	R Sintered	**FA159R**	-	**-**
PPS/Series 11 2x4/4x4/6x6	R Sintered	**FA354R**	R Sintered	**FA354R**
Ranger Series 10	R Sintered	**FA354R**	R Sintered	**FA354R**
Ranger 2x4/4x4 04-05	R Sintered	**FA354R**	R Sintered	**FA354R**
Ranger Series 11	R Sintered	**FA354R**	R Sintered	**FA354R**
Ranger 6x6 04-05	R Sintered	**FA354R**	R Sintered	**FA354R**
Ranger TM 04-06	R Sintered	**FA354R**	R Sintered	**FA354R**
Ranger XP 05	R Sintered	**FA354R**	R Sintered	**FA354R**
500 Ranger Series 10 6x6	R Sintered	**FA354R**	R Sintered	**FA354R**
Ranger/Ranger 6X6 99 (Note: Middle brake N/A)	TT Sport	**1722-0254**	R Sintered	**FA354R**
	R Sintered	**FA159R**	-	**-**
400 Ranger 10-14	TT Sport	**1720-0532**	R Sintered	**FA354R**
	R Sintered	**1721-0801**	-	**-**
500 Ranger (2x4/4x4) 06-07	R Sintered	**FA354R**	R Sintered	**FA354R**
500 Ranger (4x4 EFI) 06-07	R Sintered	**FA354R**	R Sintered	**FA354R**
500 Ranger (4x4 EFI) 08-10	TT Sport	**1720-0532**	R Sintered	**FA354R**
	R Sintered	**1721-0801**	-	**-**
500 Ranger (4x4 EFI) 11-12	R Sintered	**FA354R**	R Sintered	**FA354R**
500 Ranger (Carb) 2x4 08-09	TT Sport	**1720-0532**	R Sintered	**FA354R**
	R Sintered	**1721-0801**	-	**-**
500 Ranger (EFI) 4x4 H.O. 09-11	TT Sport	**1720-0532**	R Sintered	**FA354R**
	R Sintered	**1721-0801**	-	**-**
500 Ranger Crew 11-13	TT Sport	**1720-0532**	R Sintered	**FA354R**
	R Sintered	**1721-0801**	-	**-**
570 Ranger Crew 14-15	TT Sport	**1722-0776**	R Sintered	**FA354R**
RZR570 12-18	TT Sport	**1720-0533**	TT Sport	**1722-0254**
	R Sintered	**1721-0804**	R Sintered	**FA159R**
570 Ranger/Full Size 17-22	TT Sport	**1722-0776**	R Sintered	**FA354R**
	R Sintered	**1721-2517**	-	**-**
570 Ranger Crew/FS/EPS 17-19	TT Sport	**1722-0776**	R Sintered	**FA354R**
	R Sintered	**1721-2517**	-	**-**
570 Ranger EV 17-22	TT Sport	**1722-0776**	TT Sport	**1722-0776**
	R Sintered	**1721-2517**	-	**-**
570 Sportsman ACE 15-18	TT Sport	**1722-0776**	R Sintered	**FA354R**
	R Sintered	**1721-2517**	-	**-**
570 Sportsman/EFI/Touring 11-15	TT Sport	**1722-0254**	-	**-**
	R Sintered	**FA159R**	-	**-**
700 Ranger 6x6 EFI 06-09	R Sintered	**FA354R**	R Sintered	**FA354R**
700 Ranger XP 4x4 06	R Sintered	**FA354R**	R Sintered	**FA354R**
700 Ranger 4x4 EFI/LE 07	R Sintered	**FA354R**	R Sintered	**FA354R**

BOLD GRAY part numbers are new for 2024

EBC BRAKES ABE See chart for details

BRAKE PADS AND SHOES (CONT)

FITS MODEL	COMPOUND TYPE	FRONT PAD OR SHOE PART #	COMPOUND TYPE	REAR PAD OR SHOE PART #
POLARIS SIDE X SIDE MODELS (CONT)				
700 Ranger 4x4 EFI 09	TT Sport	**1720-0532**	R Sintered	**FA354R**
	R Sintered	**1721-0801**	-	-
700 Ranger Crew (EFI) 4x4 09	TT Sport	**1720-0532**	TT Sport	**1720-0532**
	R Sintered	**1721-0801**	R Sintered	**1721-0801**
700 Ranger 6x4 EFI 08	TT Sport	**1720-0532**	R Sintered	**FA354R**
	R Sintered	**1721-0801**	-	-
700 Ranger XP 4x4 08	TT Sport	**1720-0532**	R Sintered	**FA354R**
	R Sintered	**1721-0801**	-	-
800 Ranger RZR 08-14	TT Sport	**1720-0533**	TT Sport	**1722-0254**
	R Sintered	**1721-0804**	R Sintered	**FA159R**
800 Ranger RZR S EFI 09-12	TT Sport	**1720-0533**	TT Sport	**1722-0254**
	R Sintered	**1721-0804**	R Sintered	**FA159R**
800 Ranger RZR-4 10-14	TT Sport	**1720-0532**	R Sintered	**FA354R**
	R Sintered	**1721-0801**	-	-
800 Ranger RZR-4 EPS 12	TT Sport	**1720-0532**	R Sintered	**FA354R**
	R Sintered	**1721-0801**	-	-
Ranger EV (Electric) 10-14	TT Sport	**1720-0532**	R Sintered	**FA354R**
	R Sintered	**1721-0801**	-	-
800 Ranger HD 10-11	TT Sport	**1720-0532**	R Sintered	**FA354R**
	R Sintered	**1721-0801**	-	-
800 Ranger XP 10-12	TT Sport	**1720-0532**	R Sintered	**FA354R**
	R Sintered	**1721-0801**	-	-
800 Ranger 6X6 10-14	TT Sport	**1720-0532**	R Sintered	**FA354R**
	R Sintered	**1721-0801**	-	-
800 Ranger Crew 10-14	TT Sport	**1720-0532**	TT Sport	**1720-0532**
	R Sintered	**1721-0801**	R Sintered	**1721-0801**
900 Ranger Crew XP/EPS/SP 17-19	TT Sport	**1722-0776**	-	-
	R Sintered	**1721-2517**	-	-
900 Ranger 6P SP/EPS/SP 17-19	TT Sport	**1722-0776**	-	-
	R Sintered	**1721-2517**	-	-
900 D Ranger 4X4 Diesel 11-14	TT Sport	**1720-0532**	R Sintered	**FA354R**
	R Sintered	**1721-0801**	-	-
900 D Crew Ranger 4X4 Diesel 13-14	TT Sport	**1720-0532**	R Sintered	**FA354R**
	R Sintered	**1721-0801**	-	-
900 RZR-S (50") 15-19	TT Sport	**1722-0777**	TT Sport	**1720-0533**
	R Sintered	**1721-2778**	R Sintered	**1721-0804**
900 RZR-S (60") 14-19	TT Sport	**1722-0777**	TT Sport	**1720-0533**
	R Sintered	**1721-2778**	R Sintered	**1721-0804**
900 Ranger RZR XP 12-17	TT Sport	**1720-0532**	TT Sport	**1720-0532**
	R Sintered	**1721-0801**	R Sintered	**1721-0801**
900 XP Ranger 13-15	TT Sport	**1720-0532**	R Sintered	**FA354R**
	R Sintered	**1721-0801**	-	-
1000 Ranger Crew 17-18	TT Sport	**1722-0776**	-	-
	R Sintered	**1721-2517**	-	-
1000 Ranger Diesel 17-18	TT Sport	**1722-0776**	-	-
	R Sintered	**1721-2517**	-	-
1000 Ranger Diesel 15	TT Sport	**1720-0532**	R Sintered	**FA354R**
	R Sintered	**1721-0801**	-	-
1000 Ranger Diesel Crew 15	TT Sport	**1720-0532**	R Sintered	**FA354R**
	R Sintered	**1721-0801**	-	-
Ranger ETX 15	TT Sport	**1720-0532**	R Sintered	**FA354R**
	R Sintered	**1721-0801**	-	-
RZR-4 XP 900 12-14	TT Sport	**1720-0532**	TT Sport	**1720-0532**
	R Sintered	**1721-0801**	R Sintered	**1721-0801**
RZR1000 XP 14-18	TT Sport	**1720-0532**	TT Sport	**1720-0532**
	R Sintered	**1721-0801**	R Sintered	**1721-0801**
RZR1000 XP 4 19	TT Sport	**1722-0776**	-	-
	R Sintered	**1721-2517**	-	-
RZR XP Turbo 16-17	-	-	TT Sport	**1722-0776**
	R Sintered	**1721-2515**	R Sintered	**1721-2517**
RZR XP 4 Turbo 16-17	-	-	TT Sport	**1722-0776**
	R Sintered	**1721-2515**	R Sintered	**1721-2517**
RZR Turbo 4 19	TT Sport	**1722-0776**	-	-
	R Sintered	**1721-2517**	-	-
General 1000 16-19	-	-	TT Sport	**1720-0533**
	-	-	R Sintered	**1721-0804**
RZR Pro XP Turbo/Sport/Premium/Ultimate 21-22	R Sintered	**1721-2515**	-	-
RZR Pro XP 4 Turbo Sport/Premium/Ultimate 21-22	R Sintered	**1721-2515**	-	-
Brutus 13-16	TT Sport	**1720-0532**	R Sintered	**FA354R**
	R Sintered	**1721-0801**	-	-

BRAKE PADS AND SHOES continued on next page.

BOLD GRAY part numbers are new for 2024

EBC BRAKES ABE See chart for details

BRAKE PADS AND SHOES (CONT)

FITS MODEL	COMPOUND TYPE	FRONT PAD OR SHOE PART #	COMPOUND TYPE	REAR PAD OR SHOE PART #
QUADZILLA (INCLUDES WHITE KNUCKLE MODELS)				
Buzz 50 03-07	-	-	Shoe	**EBC-302**
Micro Buggy MK11/111 (RV 50) 05-09	Shoe	**EBC-346**	-	-
	Grooved Shoe	**EBC-346G**	-	-
R 50 03-06 (Rear disc model)	Shoe	**EBC-614**	-	-
	Grooved Shoe	**EBC-614G**	-	-
R 50 (Rear drum model)	Shoe	**EBC-614**	Shoe	**EBC-527**
	Grooved Shoe	**EBC-614G**	Grooved Shoe	**1723-0129**
X50	Shoe	**EBC-346**	TT Sport	**1722-0597**[1]
	Grooved Shoe	**EBC-346G**	R Sintered	**FA83R**
	-	-	Double-H	**1721-0975**[1]
ZR 50 07-09	Shoe	**EBC-346**	TT Sport	**1722-0597**[1]
	Grooved Shoe	**EBC-346G**	R Sintered	**FA83R**
	-	-	Double-H	**1721-0975**[1]
Black Max M100 (S.E.) 06	Shoe	**EBC-503**	TT Sport	**1722-0597**[1]
	Grooved Shoe	**EBC-503G**	R Sintered	**FA83R**
	-	-	Double-H	**1721-0975**[1]
Pro Shark 100 (RMX) (Front disc models)	Organic	**1722-0204**[1]	TT Sport	**1722-0597**[1]
	TT Sport	**1722-0206**	R Sintered	**FA83R**
	R Sintered	**FA67R**	Double-H	**1721-0975**[1]
Pro Shark (Double A-Arms)	Shoe	**EBC-503**	TT Sport	**1722-0597**[1]
	Grooved Shoe	**EBC-503G**	R Sintered	**FA83R**
	-	-	Double-H	**1721-0975**[1]
Pro Shark 100 (Single A-Arms)	Shoe	**EBC-346**	TT Sport	**1722-0597**[1]
	Grooved Shoe	**EBC-346G**	R Sintered	**FA83R**
	-	-	Double-H	**1721-0975**[1]
Ram R100 03-05	-	-	TT Sport	**1722-0597**[1]
	-	-	R Sintered	**FA83R**
	-	-	Double-H	**1721-0975**[1]
Ram R100 E 03-05	-	-	TT Sport	**1722-0597**[1]
	-	-	R Sintered	**FA83R**
	-	-	Double-H	**1721-0975**[1]
R 100 06-09 (Rear disc model)	Shoe	**EBC-614**	TT Sport	**1722-0597**[1]
	Grooved Shoe	**EBC-614G**	R Sintered	**FA83R**
	-	-	Double-H	**1721-0975**[1]
R 100 (Rear drum model)	Shoe	**EBC-614**		**EBC-527**
Magmax 03-05	Grooved Shoe	**EBC-614G**	TT Sport	**1722-0597**[1]
	-	-	R Sintered	**FA83R**
	-	-	Double-H	**1721-0975**[1]
Magmax	Shoe	**EBC-346**	TT Sport	**1722-0597**[1]
	Grooved Shoe	**EBC-346G**	R Sintered	**FA83R**
	-	-	Double-H	**1721-0975**[1]
X 100 E (XLC) 06-07	Shoe	**EBC-503**	TT Sport	**1722-0597**[1]
	Grooved Shoe	**EBC-503G**	R Sintered	**FA83R**
	-	-	Double-H	**1721-0975**[1]
X 100	Shoe	**EBC-346**	TT Sport	**1722-0597**[1]
	Grooved Shoe	**EBC-346G**	R Sintered	**FA83R**
	-	-	Double-H	**1721-0975**[1]
RV 125 Midi RV Bug	TT Sport	**1722-0295**[1]	TT Sport	**FA54X**[1]
	R Sintered	**1721-0995**	R Sintered	**FA54R**
WK140 06-08		-	Organic	**1720-0610**
BR 150 E Bugrider 04-06	TT Sport	**1722-0295**[1]	TT Sport	**FA54X**[1]
	R Sintered	**1721-0995**	R Sintered	**FA54R**
CVT 150 E 10-11	TT Sport	**1722-0309**	TT Sport	**1722-0299**[1]
	R Sintered	**1721-2236**	-	-
RV 150 Midi RV Buggie	TT Sport	**1722-0295**[1]	TT Sport	**FA54X**[1]
	R Sintered	**1721-0995**	R Sintered	**FA54R**
Ram R170 03-05	Shoe	**EBC-503**	TT Sport	**FA135X**[1]
	Grooved Shoe	**EBC-503G**	R Sintered	**FA135R**
Ram R170 E Stinger 03-05	Shoe	**EBC-503**	TT Sport	**FA135X**[1]
	Grooved Shoe	**EBC-503G**	R Sintered	**FA135R**
Stinger R170E 06	Shoe	**EBC-503**	TT Sport	**FA135X**[1]
	Grooved Shoe	**EBC-503G**	R Sintered	**FA135R**
4 Cross 200 E SUV 06-07	TT Sport	**1722-0597**[1]	Organic	**1722-0204**[1]
	R Sintered	**FA83R**	TT Sport	**1722-0206**
	Double-H	**1721-0975**[1]	R Sintered	**FA67R**
4 Cross 200cc	Shoe	**1723-0163**	TT Sport	**1722-0258**[1]
	-	-	R Sintered	**FA165R**
	-	-	Double-H	**1721-2233**[1]
BR 200 07-08	TT Sport	**1722-0295**[1]	TT Sport	**FA54X**[1]
	R Sintered	**1721-0995**	R Sintered	**FA54R**
QZ 200 (Front disc model)	Organic	**1722-0204**[1]	Organic	**1722-0204**[1]
	TT Sport	**1722-0206**	TT Sport	**1722-0206**
	R Sintered	**FA67R**	R Sintered	**FA67R**
ST 200 E 06-07 (Automatic)	Shoe	**EBC-503**	TT Sport	**FA135X**[1]
	Grooved Shoe	**EBC-503G**	R Sintered	**FA135R**

[1] ABE approved.

BOLD GRAY part numbers are new for 2024

EBC BRAKES ABE

BRAKE PADS AND SHOES (CONT)

See chart for details

FITS MODEL	COMPOUND TYPE	FRONT PAD OR SHOE PART #	COMPOUND TYPE	REAR PAD OR SHOE PART #
QUADZILLA (INCLUDES WHITE KNUCKLE MODELS) (CONT)				
ST 200 E 06-07 (5 speed manual)	TT Sport	**1722-0597**[1]	Organic	**1722-0204**[1]
	R Sintered	**FA83R**	TT Sport	**1722-0206**
	Double-H	**1721-0975**[1]	R Sintered	**FA67R**
250 e 06-11	Organic	**1722-0204**[1]	Organic	**1722-0204**[1]
	TT Sport	**1722-0206**	TT Sport	**1722-0206**
	R Sintered	**FA67R**	R Sintered	**FA67R**
BR 250 E Bugrider 05-08	TT Sport	**1722-0295**[1]	TT Sport	**1722-0299**[1]
	R Sintered	**1721-0995**	-	-
BR 250	TT Sport	**1722-0295**[1]	TT Sport	**FA54X**[1]
	R Sintered	**1721-0995**	R Sintered	**FA54R**
QZ 250 (Front disc model)	Organic	**1722-0204**[1]	Organic	**1722-0204**[1]
	TT Sport	**1722-0206**	TT Sport	**1722-0206**
	R Sintered	**FA67R**	R Sintered	**FA67R**
Ram R250 03-05	Shoe	**EBC-503**	TT Sport	**FA135X**[1]
	Grooved Shoe	**EBC-503G**	R Sintered	**FA135R**
Ram R250E Stinger 03-05	Shoe	**EBC-503**	TT Sport	**FA135X**[1]
	Grooved Shoe	**EBC-503G**	R Sintered	**FA135R**
Stinger R250 E 06	TT Sport	**1722-0597**[1]	Organic	**1722-0204**[1]
	R Sintered	**FA83R**	TT Sport	**1722-0206**
	Double-H	**1721-0975**[1]	R Sintered	**FA67R**
XRV 250 (Off Road) 06	TT Sport	**1722-0295**[1]	TT Sport	**1722-0299**[1]
	R Sintered	**1721-0995**	-	-
XRV 250 E 06-07	TT Sport	**1722-0295**[1]	TT Sport	**1722-0299**[1]
	R Sintered	**1721-0995**	-	-
XRV 250	TT Sport	**1722-0295**[1]	TT Sport	**FA54X**[1]
	R Sintered	**1721-0995**	R Sintered	**FA54R**
QZ 270	Organic	**1722-0204**[1]	Organic	**1722-0204**[1]
	TT Sport	**1722-0206**	TT Sport	**1722-0206**
	R Sintered	**FA67R**	R Sintered	**FA67R**
300 e XLC Stinger 07-08	Organic	**1722-0204**[1]	Organic	**1722-0204**[1]
	TT Sport	**1722-0206**	TT Sport	**1722-0206**
	R Sintered	**FA67R**	R Sintered	**FA67R**
	Double-H	-	Double-H	-
300 e XLC 07-08	Organic	**1722-0204**[1]	Organic	**1722-0204**[1]
	TT Sport	**1722-0206**	TT Sport	**1722-0206**
	R Sintered	**FA67R**	R Sintered	**FA67R**
300 E Stinger 09-11	Organic	**1722-0204**[1]	Organic	**1722-0204**[1]
	TT Sport	**1722-0206**	TT Sport	**1722-0206**
	R Sintered	**FA67R**	R Sintered	**FA67R**
300 E SUV (Automatic) 06	TT Sport	**1722-0309**	TT Sport	**1722-0271**
	R Sintered	**1721-2236**	R Sintered	**FA270R**
300 E (4x4) (Auto) 06-07	TT Sport	**1722-0309**	TT Sport	**1722-0271**
	R Sintered	**1721-2236**	R Sintered	**FA270R**
300 E XLC 06-07	TT Sport	**1722-0597**[1]	Organic	**1722-0204**[1]
	R Sintered	**FA83R**	TT Sport	**1722-0206**
	Double-H	**1721-0975**[1]	R Sintered	**FA67R**
300 SE 4 Valve 06-07	TT Sport	**1722-0597**[1]	Organic	**1722-0204**[1]
	R Sintered	**FA83R**	TT Sport	**1722-0206**
	Double-H	**1721-0975**[1]	R Sintered	**FA67R**
300 E SUV (Manual) 06-07	TT Sport	**1722-0309**	TT Sport	**1722-0271**
	R Sintered	**1721-2236**	R Sintered	**FA270R**
CUV 300 (4x4 Super Utility Side x Side) 08	TT Sport	**1720-0536**	TT Sport	**1722-0309**
	-	-	R Sintered	**1721-2236**
CUV 300 E 4x4 Side x Side 08-09	TT Sport	**1720-0536**	TT Sport	**1722-0271**
	-	-	R Sintered	**FA270R**
Jow 300 07-08	Organic	**1722-0204**[1]	Organic	**1722-0204**[1]
	TT Sport	**1722-0206**	TT Sport	**1722-0206**
	R Sintered	**FA67R**	R Sintered	**FA67R**
Quadzilla 300 04-05	TT Sport	**1722-0309**	TT Sport	**1722-0271**
	R Sintered	**1721-2236**	R Sintered	**FA270R**
QZ 300 XLC	Organic	**1722-0204**[1]	Organic	**1722-0204**[1]
	TT Sport	**1722-0206**	TT Sport	**1722-0206**
	R Sintered	**FA67R**	R Sintered	**FA67R**
QZ 300 E 4x4	-	-	TT Sport	**1722-0271**
	-	-	R Sintered	**FA270R**
Parking brake	TT Sport	**1722-0299**[1]	-	-
RL 300 Buggie 07-08	TT Sport	**1722-0295**[1]	TT Sport	**1722-0299**[1]
	R Sintered	**1721-0995**	-	-
RL 300 Buggie 09-11	Organic	**1722-0204**[1]	Organic	**1722-0204**[1]
	TT Sport	**1722-0206**	TT Sport	**1722-0206**
	R Sintered	**FA67R**	R Sintered	**FA67R**
XL 300	TT Sport	**1722-0295**[1]	TT Sport	**FA54X**[1]
	R Sintered	**1721-0995**	R Sintered	**FA54R**

[1] ABE approved.

BRAKE PADS AND SHOES continued on next page.

BOLD GRAY part numbers are new for 2024

EBC BRAKES ABE See chart for details

BRAKE PADS AND SHOES (CONT)

FITS MODEL	COMPOUND TYPE	FRONT PAD OR SHOE PART #	COMPOUND TYPE	REAR PAD OR SHOE PART #
QUADZILLA (INCLUDES WHITE KNUCKLE MODELS) (CONT)				
320 e 4x4 07-08	TT Sport	**1722-0309**	TT Sport	**1722-0299**[1]
	R Sintered	**1721-2236**	-	-
Parking brake	TT Sport	**1722-0271**	-	-
	R Sintered	**FA270R**	-	-
320 CUV	Organic	**1722-0204**[1]	Organic	**1722-0204**[1]
	TT Sport	**1722-0206**	TT Sport	**1722-0206**
	R Sintered	**FA67R**	R Sintered	**FA67R**
CVT 320 e 07-11	TT Sport	**1722-0309**	TT Sport	**1722-0299**[1]
	R Sintered	**1721-2236**	-	-
Parking brake	TT Sport	**1722-0271**	-	-
	R Sintered	**FA270R**	-	-
QZ 320 E 4x4 09	-	-	TT Sport	**1722-0271**
	-	-	R Sintered	**FA270R**
Parking brake	TT Sport	**1722-0295**[1]	-	-
	R Sintered	**1721-0995**	-	-
325 4 x 4 Quad 10-11	-	-	TT Sport	**1720-0536**
QZ 450 RS 06-09	Organic	**1722-0204**[1]	Organic	**1722-0204**[1]
	TT Sport	**1722-0206**	TT Sport	**1722-0206**
	R Sintered	**FA67R**	R Sintered	**FA67R**
QZ 450 Sport 08-09	Organic	**1722-0204**[1]	Organic	**1722-0204**[1]
	TT Sport	**1722-0206**	TT Sport	**1722-0206**
	R Sintered	**FA67R**	R Sintered	**FA67R**
500 4x4 06-07	TT Sport	**1722-0309**	TT Sport	**1722-0271**
	R Sintered	**1721-2236**	R Sintered	**FA270R**
	TT Sport	**1722-0271**	-	-
CUV 500 Side X Side 10-11	TT Sport	**1722-0309**	TT Sport	**1722-0281**
	R Sintered	**1721-2236**	R Sintered	**FA344R**
Parking brake	TT Sport	**1722-0268**	-	-
	R Sintered	**FA232R**	-	-
QZ 500 E/ES 4x4 09-11	TT Sport	**1722-0309**	TT Sport	**1722-0281**
	R Sintered	**1721-2236**	R Sintered	**FA344R**
Parking brake	TT Sport	**1722-0268**	-	-
	R Sintered	**FA232R**	-	-
RL 500 Buggie 08-09	Organic	**FA171**[1]	Organic	**FA171**[1]
	Double-H	**FA171HH**[1]	Double-H	**FA171HH**[1]
RL 500 MK 11 Buggie 10-11	TT Sport	**1722-0309**	TT Sport	**1722-0281**
	R Sintered	**1721-2236**	R Sintered	**FA344R**
RS 5 4WD 10-11	TT Sport	**1722-0309**	TT Sport	**1722-0281**
	R Sintered	**1721-2236**	R Sintered	**FA344R**
Parking brake	TT Sport	**1722-0268**	-	-
	R Sintered	**FA232R**	-	-
XLC 500 10-15	Organic	**1722-0204**[1]	Organic	**1722-0204**[1]
	TT Sport	**1722-0206**	TT Sport	**1722-0206**
	R Sintered	**FA67R**	R Sintered	**FA67R**
RS 6 4WD 10-11 (left)	TT Sport	**FA135X**[1]	-	-
	R Sintered	**FA135R**	-	-
(right)	TT Sport	**1722-0258**[1]	-	-
	R Sintered	**FA165R**	-	-
	Double-H	**1721-2233**[1]	-	-
RS 7 4WD 10-11	Organic	**1720-0017**	Organic	**1722-0204**[1]
	TT Sport	**1722-0360**	TT Sport	**1722-0206**
	R Sintered	**1721-0600**	R Sintered	**FA67R**
X7 R 10-11	Organic	**1720-0017**	Organic	**1722-0204**[1]
	TT Sport	**1722-0360**	TT Sport	**1722-0206**
	R Sintered	**1721-0600**	R Sintered	**FA67R**
RS 8 10-11	Organic	**1720-0017**	Organic	**1722-0204**[1]
	TT Sport	**1722-0360**	TT Sport	**1722-0206**
	R Sintered	**1721-0600**	R Sintered	**FA67R**
Z6 4X4 10-13	TT Sport	**1722-0309**	TT Sport	**1722-0281**
	R Sintered	**1721-2236**	R Sintered	**FA344R**
X8 (4X4/EFI) 12-15	TT Sport	**1722-0309**	TT Sport	**1722-0281**
	R Sintered	**1721-2236**	R Sintered	**FA344R**
Z8 (4 x 4/Side X Side) 14-15 (left)	TT Sport	**FA135X**[1]	TT Sport	**1720-0619**
	R Sintered	**FA135R**	R Sintered	**1721-2421**
(right)	TT Sport	**1722-0258**[1]	TT Sport	**1720-0619**
	R Sintered	**FA165R**	R Sintered	**1721-2421**
	Double-H	**1721-2233**[1]	-	-
SUZUKI				
LT 50 86-02	-	-	Shoe	**EBC-613**
LT-A 50 Quadmaster 02-05	Shoe	**EBC-614**	Shoe	**EBC-604**
	Grooved Shoe	**EBC-614G**	-	-
LT-Z 50 Quadsport 06-22	Shoe	**EBC-614**	Shoe	**EBC-604**
	Grooved Shoe	**EBC-614G**	-	-
LT 80 87-06	Shoe	**EBC-614**	Shoe	**EBC-618**
	Grooved Shoe	**EBC-614G**	-	-

[1] ABE approved.

BOLD GRAY part numbers are new for 2024

EBC BRAKES ABE

BRAKE PADS AND SHOES (CONT)

See chart for details

FITS MODEL	COMPOUND TYPE	FRONT PAD OR SHOE PART #	COMPOUND TYPE	REAR PAD OR SHOE PART #
SUZUKI (CONT)				
LT-Z 90 Quadsport 07-14	Shoe	**EBC-604**	Shoe	**EBC-618**
LT 125 84	-	**-**	Shoe	**EBC-605**
LT 160 89-92	Shoe	**EBC-624**	Shoe	**EBC-605**
LT-F 160 90-03	Shoe	**EBC-624**	Shoe	**EBC-605**
LT 160 Quadsport 03-04	Shoe	**EBC-624**	Shoe	**EBC-605**
LT 185 84-85	-	**-**	Shoe	**EBC-605**
LT 230 85-86	-	**-**	Shoe	**EBC-605**
LT-F 230 86-87	-	**-**	Shoe	**EBC-605**
LT-F4WDX 87-98	Shoe	**EBC-633**	Shoe	**EBC-634**
LT 250 85-86	-	**-**	Shoe	**EBC-634**
LT 250 87-90	-	**-**	TT Sport	**1722-0246**
	-	**-**	R Sintered	**FA137R**
LT-F 250 88-01	Shoe	**EBC-628**	Shoe	**EBC-629**
LT-F 250 F 99-02	Shoe	**EBC-628**	Shoe	**EBC-629**
LT-F 250 Ozark 02-14	TT Sport	**FA54X**[1]	Shoe	**1723-0022**
	R Sintered	**FA54R**	Grooved Shoe	**1723-0023**
LT-Z 250 Quadsport 04-14	TT Sport	**1722-0220**	Shoe	**1723-0022**
	R Sintered	**FA84R**	Grooved Shoe	**1723-0023**
LT-F4WD 87-98	Shoe	**EBC-628**	Shoe	**EBC-629**
LT-F 300 88-89	-	**-**	Shoe	**EBC-634**
LT-F 300 99-01	Shoe	**EBC-633**	Shoe	**EBC-634**
LT-F 300 02 (left)	TT Sport	**1722-0258**[1]	Shoe	**EBC-634**
	R Sintered	**FA165R**	-	**-**
	Double-H	**1721-2233**[1]	-	**-**
(right)	TT Sport	**FA135X**[1]	-	**-**
	R Sintered	**FA135R**	-	**-**
LT-F 4WD 87-98	Shoe	**EBC-633**	Shoe	**EBC-634**
LT-A 400 Eiger 4WD 02-07	TT Sport	**FA54X**[1]	Shoe	**EBC-606**
	R Sintered	**FA54R**	-	**-**
LT-A 400 Eiger 02-04	TT Sport	**FA54X**[1]	Shoe	**EBC-606**
	R Sintered	**FA54R**	-	**-**
LT-A 400 King Quad Auto 4WD 08-18 (left)	TT Sport	**1722-0293**	Shoe	**EBC-626**
	R Sintered	**1721-0552**	-	**-**
(right)	TT Sport	**1722-0294**	-	**-**
	R Sintered	**1721-0554**	-	**-**
LT-F 400 King Quad 4WD 08-16 (left)	TT Sport	**1722-0293**	Shoe	**EBC-626**
	R Sintered	**1721-0552**	-	**-**
(right)	TT Sport	**1722-0294**	-	**-**
	R Sintered	**1721-0554**	-	**-**
LT-F 400 (Eiger 4WD) 02-07	TT Sport	**FA54X**[1]	Shoe	**EBC-606**
	R Sintered	**FA54R**	-	**-**
LT-F 400 Eiger 02-07	TT Sport	**FA54X**[1]	Shoe	**EBC-606**
	R Sintered	**FA54R**	Grooved Shoe	**-**
LT-Z 400 03-12	TT Sport	**1722-0220**	TT Sport	**1722-0246**
	R Sintered	**FA84R**	R Sintered	**FA137R**
LT-A 450 07-10 (left)	TT Sport	**1722-0293**	-	**-**
	R Sintered	**1721-0552**	-	**-**
(right)	TT Sport	**1722-0294**	-	**-**
	R Sintered	**1721-0554**	-	**-**
LT-R 450 06-12 (left)	TT Sport	**1722-0258**[1]	TT Sport	**1722-0246**
	R Sintered	**FA165R**	R Sintered	**FA137R**
	Double-H	**1721-2233**[1]	-	**-**
(right)	TT Sport	**FA135X**[1]	-	**-**
	R Sintered	**FA135R**	-	**-**
LT 500 RL 90	-	**-**	TT Sport	**1722-0246**
	-	**-**	R Sintered	**FA137R**
LT-A 500 00-01 (left)	TT Sport	**1722-0258**[1]	Shoe	**EBC-634**
	R Sintered	**FA165R**	-	**-**
	Double-H	**1721-2233**[1]	-	**-**
(right)	TT Sport	**FA135X**[1]	-	**-**
	R Sintered	**FA135R**	-	**-**
LT-A 500 Vision 4WD 02	TT Sport	**FA54X**[1]	TT Sport	**1722-0275**
	R Sintered	**FA54R**	R Sintered	**FA317R**
LT-A 500 Vinson 4WD Auto 03-07	TT Sport	**FA54X**[1]	-	**-**
	R Sintered	**FA54R**	-	**-**
LT-A 500 King Quad AXi 09-22 (left)	TT Sport	**1722-0293**	-	**-**
	R Sintered	**1721-0552**	-	**-**
(right)	TT Sport	**1722-0294**	-	**-**
	R Sintered	**1721-0554**	-	**-**
LT-F 500 98-02 (left)	TT Sport	**1722-0258**[1]	Shoe	**EBC-634**
	R Sintered	**FA165R**	Grooved Shoe	**-**
	Double-H	**1721-2233**[1]	-	**-**
(right)	TT Sport	**FA135X**[1]	-	**-**
	R Sintered	**FA135R**	-	**-**

[1] ABE approved.

BRAKE PADS AND SHOES continued on next page.

BOLD GRAY part numbers are new for 2024

EBC BRAKES ABE

See chart for details

BRAKE PADS AND SHOES (CONT)

FITS MODEL	COMPOUND TYPE	FRONT PAD OR SHOE PART #	COMPOUND TYPE	REAR PAD OR SHOE PART #
SUZUKI (CONT)				
LT-F 500 Vinson Quadrunner 03-07	TT Sport	**FA54X**[1]	R Sintered	**1721-0001**
	R Sintered	**FA54R**	-	-
LT-A 700 King Quad 05-07 (left)	TT Sport	**1722-0293**	-	-
	R Sintered	**1721-0552**	-	-
(right)	TT Sport	**1722-0294**	-	-
	R Sintered	**1721-0554**	-	-
LT-V 700 Twin Peaks 04-05 (left)	R Sintered	**1721-1220**	-	-
(right)	R Sintered	**1721-1215**	-	-
LT-A 750 King Quad 08-22 (left)	TT Sport	**1722-0293**	-	-
	R Sintered	**1721-0552**	-	-
(right)	TT Sport	**1722-0294**	-	-
	R Sintered	**1721-0554**	-	-
LT-A 750 King Quad AXi 10-22 (left)	TT Sport	**1722-0293**	-	-
	R Sintered	**1721-0552**	-	-
(right)	TT Sport	**1722-0294**	-	-
	R Sintered	**1721-0554**	-	-
SYM				
Trackrunner 200 Quad 05-09	Organic	**1720-0017**	TT Sport	**1720-0531**[1]
	TT Sport	**1722-0360**	-	-
	R Sintered	**1721-0600**	-	-
Quadlander 200 12-13	Organic	**1720-0017**	TT Sport	**1720-0531**[1]
	TT Sport	**1722-0360**	-	-
	R Sintered	**1721-0600**	-	-
Quadlander 250 05-09	Organic	**1720-0017**	TT Sport	**1720-0531**[1]
	TT Sport	**1722-0360**	-	-
	R Sintered	**1721-0600**	-	-
Citymax 300 Quad 06	Organic	**1720-0017**	TT Sport	**1720-0531**[1]
	TT Sport	**1722-0360**	-	-
	R Sintered	**1721-0600**	-	-
Outlander 300 08-10	Organic	**1720-0017**	Organic	**1720-0017**
	TT Sport	**1722-0360**	TT Sport	**1722-0360**
	R Sintered	**1721-0600**	R Sintered	**1721-0600**
Outlander 300 S 07-15	Organic	**1720-0017**	Organic	**1720-0017**
	TT Sport	**1722-0360**	TT Sport	**1722-0360**
	R Sintered	**1721-0600**	R Sintered	**1721-0600**
Quadraider 600 06-07	TT Sport	**FA54X**[1]	Organic	**1720-0017**
	R Sintered	**FA54R**	TT Sport	**1722-0360**
	-	-	R Sintered	**1721-0600**
Quadraider 600 08-15	Organic	**1720-0017**	Organic	**1720-0017**
	TT Sport	**1722-0360**	TT Sport	**1722-0360**
	R Sintered	**1721-0600**	R Sintered	**1721-0600**
Quadraider 600 LE 10-15	Organic	**1720-0017**	Organic	**1720-0017**
	TT Sport	**1722-0360**	TT Sport	**1722-0360**
	R Sintered	**1721-0600**	R Sintered	**1721-0600**
TAISHAN (PROJECT QUADS)				
Commuter 50 03-05	-	-	Shoe	**EBC-303**
	-	-	Grooved Shoe	**EBC-303G**
XT 50 03-04	TT Sport	**FA54X**[1]	-	-
	R Sintered	**FA54R**	-	-
Sport 50 (Drum front) 03-05	-	-	Shoe	**EBC-303**
	-	-	Grooved Shoe	**EBC-303G**
Panther 50 Quad 03-04	TT Sport	**FA54X**[1]	-	-
	R Sintered	**FA54R**	-	-
Hurricane 125 Quad 04-05	-	-	TT Sport	**1722-0258**[1]
	-	-	R Sintered	**FA165R**
	-	-	Double-H	**1721-2233**[1]
XT 125 Sport 04-05	TT Sport	**FA54X**[1]	-	-
	R Sintered	**FA54R**	-	-
Explorer 150 Quad 04-05	-	-	TT Sport	**1722-0258**[1]
	-	-	R Sintered	**FA165R**
	-	-	Double-H	**1721-2233**[1]
Tornado 200 Quad 04	-	-	TT Sport	**1722-0258**[1]
	-	-	R Sintered	**FA165R**
	-	-	Double-H	**1721-2233**[1]
TGB				
Hornet 50/90 Quad 04-05	Shoe	**EBC-338**	TT Sport	**1722-0597**[1]
	-	-	R Sintered	**FA83R**
	-	-	Double-H	**1721-0975**[1]
250 Blade/Congo ATV 06-07	-	-	TT Sport	**1722-0597**[1]
	TT Sport	**1722-0206**	R Sintered	**FA83R**
	R Sintered	**FA67R**	Double-H	**1721-0975**[1]
	Double-H	-	-	-

[1] ABE approved.

BOLD GRAY part numbers are new for 2024

EBC BRAKES ABE See chart for details

BRAKE PADS AND SHOES (CONT)

FITS MODEL	COMPOUND TYPE	FRONT PAD OR SHOE PART #	COMPOUND TYPE	REAR PAD OR SHOE PART #
TGB (CONT)				
Blade 325 Quad (4x2) 07-11	TT Sport	**1722-0597**[1]	-	-
	R Sintered	**FA83R**	TT Sport	**1722-0206**
	Double-H	**1721-0975**[1]	R Sintered	**FA67R**
Blade 325 LE Quad (4x2) 08-10	TT Sport	**1722-0597**[1]	-	-
	R Sintered	**FA83R**	TT Sport	**1722-0206**
	Double-H	**1721-0975**[1]	R Sintered	**FA67R**
Blade 325 SL Quad (4x2) 11-12	TT Sport	**1722-0597**[1]	-	-
	R Sintered	**FA83R**	TT Sport	**1722-0206**
	Double-H	**1721-0975**[1]	R Sintered	**FA67R**
Target 325 (4X2) 09-12	TT Sport	**1722-0597**[1]	Organic	-
	R Sintered	**FA83R**	TT Sport	**1722-0206**
	Double-H	**1721-0975**[1]	R Sintered	**FA67R**
Avenger 400 Quad (4x2) 07-09	Organic	**1720-0017**	Organic	**1720-0017**
	TT Sport	**1722-0360**	TT Sport	**1722-0360**
	R Sintered	**1721-0600**	R Sintered	**1721-0600**
Avenger 400 LE Quad (4x2) 09-10	Organic	**1720-0017**	Organic	**1720-0017**
	TT Sport	**1722-0360**	TT Sport	**1722-0360**
	R Sintered	**1721-0600**	R Sintered	**1721-0600**
Target 400 (4X2) 09-10	TT Sport	**1722-0597**[1]	-	-
	R Sintered	**FA83R**	TT Sport	**1722-0206**
	Double-H	**1721-0975**[1]	R Sintered	**FA67R**
Blade (4x4) 425 Quad 07-09	Organic	**1720-0017**	Organic	**1720-0017**
	TT Sport	**1722-0360**	TT Sport	**1722-0360**
	R Sintered	**1721-0600**	R Sintered	**1721-0600**
Blade SE (4x4) 425 Quad 09-10	Organic	**1720-0017**	Organic	**1720-0017**
	TT Sport	**1722-0360**	TT Sport	**1722-0360**
	R Sintered	**1721-0600**	R Sintered	**1721-0600**
Target 425 (4X4) 09-11	TT Sport	**1722-0597**[1]	-	-
	R Sintered	**FA83R**	TT Sport	**1722-0206**
	Double-H	**1721-0975**[1]	R Sintered	**FA67R**
Blade 450 SE (4x4) 10-11	Organic	**1720-0017**	-	-
	TT Sport	**1722-0360**	TT Sport	**1722-0206**
	R Sintered	**1721-0600**	R Sintered	**FA67R**
Blade 460 R Target 12	TT Sport	**1722-0597**[1]	-	-
	R Sintered	**FA83R**	TT Sport	**1722-0206**
	Double-H	**1721-0975**[1]	R Sintered	**FA67R**
Blade 460 SL IRS 4x4 12	Organic	**1720-0017**	-	-
	TT Sport	**1722-0360**	TT Sport	**1722-0206**
	R Sintered	**1721-0600**	R Sintered	**FA67R**
Avenger 500 R Quad (4x2) 09-10	Organic	**1720-0017**	Organic	**1720-0017**
	TT Sport	**1722-0360**	TT Sport	**1722-0360**
	R Sintered	**1721-0600**	R Sintered	**1721-0600**
Target 500 (4X2) 09-10	TT Sport	**1722-0597**[1]	-	-
	R Sintered	**FA83R**	TT Sport	**1722-0206**
	Double-H	**1721-0975**[1]	R Sintered	**FA67R**
Blade 510 LE 11-12	Organic	**1720-0017**	-	-
	TT Sport	**1722-0360**	TT Sport	**1722-0206**
	R Sintered	**1721-0600**	R Sintered	**FA67R**
Blade 525 SE 4X4 09-10	Organic	**1720-0017**	Organic	**1720-0017**
	TT Sport	**1722-0360**	TT Sport	**1722-0360**
	R Sintered	**1721-0600**	R Sintered	**1721-0600**
Blade 525 SL 4X4 09-10	Organic	**1720-0017**	-	-
	TT Sport	**1722-0360**	TT Sport	**1722-0206**
	R Sintered	**1721-0600**	R Sintered	**FA67R**
525 SE 4X4 09	Organic	**1720-0017**	-	-
	TT Sport	**1722-0360**	TT Sport	**1722-0206**
	R Sintered	**1721-0600**	R Sintered	**FA67R**
Target 525 (4X4) 09-11	TT Sport	**1722-0597**[1]	-	-
	R Sintered	**FA83R**	TT Sport	**1722-0206**
	Double-H	**1721-0975**[1]	R Sintered	**FA67R**
Blade 550 LT 4X4 10-11	Organic	**1720-0017**	-	-
	TT Sport	**1722-0360**	TT Sport	**1722-0206**
	R Sintered	**1721-0600**	R Sintered	**FA67R**
Blade 550 SE 4X4 09-11	Organic	**1720-0017**	-	-
	TT Sport	**1722-0360**	TT Sport	**1722-0206**
	R Sintered	**1721-0600**	R Sintered	**FA67R**
Blade 550 SL 4X4 09-10	Organic	**1720-0017**	-	-
	TT Sport	**1722-0360**	TT Sport	**1722-0206**
	R Sintered	**1721-0600**	R Sintered	**FA67R**
Gunner 550 4 X 4 Target 10-12	Organic	**1720-0017**	Organic	**1720-0017**
	TT Sport	**1722-0360**	TT Sport	**1722-0360**
	R Sintered	**1721-0600**	R Sintered	**1721-0600**

[1] ABE approved.

BRAKE PADS AND SHOES continued on next page.

BOLD GRAY part numbers are new for 2024

EBC BRAKES ABE See chart for details

BRAKE PADS AND SHOES (CONT)

FITS MODEL	COMPOUND TYPE	FRONT PAD OR SHOE PART #	COMPOUND TYPE	REAR PAD OR SHOE PART #
TGB (CONT)				
Blade 550 IRS Target 11-12	Organic	**1720-0017**	-	-
	TT Sport	**1722-0360**	TT Sport	**1722-0206**
	R Sintered	**1721-0600**	R Sintered	**FA67R**
550 IRS Blade LT 10-12	Organic	**1720-0017**	-	-
	TT Sport	**1722-0360**	TT Sport	**1722-0206**
	R Sintered	**1721-0600**	R Sintered	**FA67R**
YAMAHA				
YFM 50 Raptor 04-09	Shoe	**EBC-503**	Shoe	**EBC-527**
	Grooved Shoe	**EBC-503G**	-	-
YT 60 Tri Zinger 83	-	-	Shoe	**EBC-518**
YF 60 S 88	-	-	Shoe	**EBC-518**
YFM 80 S 87	-	-	Shoe	**EBC-506**
	-	-	Grooved Shoe	**EBC-506G**
YFM 80 Badger 92-01	Shoe	**EBC-503**	Shoe	**EBC-527**
	Grooved Shoe	**EBC-503G**	-	-
YFM 80 Raptor 02-08	Shoe	**EBC-503**	Shoe	**EBC-527**
	Grooved Shoe	**EBC-503G**	-	-
YFM 80 Grizzly 05-08	Shoe	**EBC-503**	Shoe	**EBC-527**
	Grooved Shoe	**EBC-503G**	-	-
YFM 90 Raptor (No Rear Parking Brake) 09	Grooved Shoe	**1723-0527**	TT Sport	**1722-0597**[1]
	-	-	R Sintered	**FA83R**
	-	-	Double-H	**1721-0975**[1]
YFM 90 Raptor (With Rear Parking Brake) 10-13	Grooved Shoe	**1723-0527**	Organic	**1722-0204**[1]
	-	-	TT Sport	**1722-0206**
	-	-	R Sintered	**FA67R**
	-	-	Double-H	-
YFA Breeze 89-91	Shoe	**EBC-503**	Shoe	**EBC-506**
	Grooved Shoe	**EBC-503G**	Grooved Shoe	**EBC-506G**
YFA Breeze 92-03	Shoe	**EBC-503**	Shoe	**EBC-527**
	Grooved Shoe	**EBC-503G**	-	-
YFM 125 Grizzly 04-13	Shoe	**EBC-503**	Shoe	**EBC-527**
	Grooved Shoe	**EBC-503G**	-	-
YFM 200 85/89-90	Shoe	**EBC-503**	TT Sport	**FA21X**
	Grooved Shoe	**EBC-503G**	-	-
YFS 200 Blaster 91-02	Shoe	**EBC-503**	TT Sport	**FA155X**
	Grooved Shoe	**EBC-503G**	R Sintered	**FA155R**
YFS 200 Blaster 03-06	TT Sport	**FA54X**[1]	TT Sport	**1722-0220**
	R Sintered	**FA54R**	R Sintered	**FA84R**
YTM 200 EL/DX 89	Shoe	**EBC-503**	TT Sport	**FA21X**
	Grooved Shoe	**EBC-503G**	-	-
YFM 225 86-89	Shoe	**EBC-503**	TT Sport	**FA21X**
	Grooved Shoe	**EBC-503G**	-	-
YTM 225 85	Shoe	**EBC-503**	TT Sport	**FA21X**
	Grooved Shoe	**EBC-503G**	-	-
YFB 250 D/E/F Timberwolf 92-95	Shoe	**EBC-503**	Shoe	**EBC-528**
	Grooved Shoe	**EBC-503G**	Grooved Shoe	**EBC-528G**
YFB 250 G/H/UH/J/UJ/UK/K Timberwolf 95-98	Shoe	**EBC-503**	Shoe	**EBC-528**
	Grooved Shoe	**EBC-503G**	Grooved Shoe	**EBC-528G**
YFB 250 FWF/FWG/FWH/FWJ/FWK/FWL/FWK Timberwolf 94-00	Shoe	**EBC-528**	Shoe	**EBC-528**
	Grooved Shoe	**EBC-528G**	Grooved Shoe	**EBC-528G**
YFM 250 90-92	Shoe	**EBC-528**	TT Sport	**FA21X**
	Grooved Shoe	**EBC-528G**	R Sintered	-
YFM 250 Bear Tracker 99-00	Shoe	**EBC-528**	Shoe	**EBC-528**
	Grooved Shoe	**EBC-528G**	Grooved Shoe	**EBC-528G**
YFM 250 Bear Tracker 01-04	TT Sport	**FA54X**[1]	Shoe	**EBC-528**
	R Sintered	**FA54R**	Grooved Shoe	**EBC-528G**
YFM 250 Bruin 05-06	TT Sport	**FA54X**[1]	Shoe	**1723-0020**
	R Sintered	**FA54R**	Grooved Shoe	**1723-0021**
YFM 250 Big Bear 07-10	TT Sport	**FA54X**[1]	Shoe	**1723-0020**
	R Sintered	**FA54R**	Grooved Shoe	**1723-0021**
YFM 250 Raptor 08-09 (left)	TT Sport	**1722-0302**	Shoe	**1723-0020**
	R Sintered	**1721-0738**	Grooved Shoe	**1723-0021**
(right)	TT Sport	**1722-0303**	-	-
	R Sintered	**1721-0740**	-	-
YFU1W/YFU1-T (230cc) 89-90	Shoe	**EBC-528**	-	-
	Grooved Shoe	**EBC-528G**	-	-
YTZ 250 N/S TR1-Z 85-86	R Sintered	**FA101R**	R Sintered	**FA101R**
YFM 300 B Grizzly 12-13	TT Sport	**1722-0597**[1]	Organic	**1722-0204**[1]
	R Sintered	**FA83R**	TT Sport	**1722-0206**
	Double-H	**1721-0975**[1]	R SIntered	**FA67R**
YFM 350 Big Bear 87-88	Shoe	**EBC-520**	TT Sport	**FA21X**
	-	-	R Sintered	-
YFM 350 89-95	Shoe	**EBC-524**	TT Sport	**FA21X**
	Grooved Shoe	**EBC-524G**	R Sintered	-

[1] ABE approved.

BOLD GRAY part numbers are new for 2024

EBC BRAKES ABE See chart for details

BRAKE PADS AND SHOES (CONT)

FITS MODEL	COMPOUND TYPE	FRONT PAD OR SHOE PART #	COMPOUND TYPE	REAR PAD OR SHOE PART #
YAMAHA (CONT)				
YFM 350 Big Bear 96-98	Shoe	**EBC-524**	Shoe	**EBC-516**
	Grooved Shoe	**EBC-524G**	Grooved Shoe	-
YFM 350 Warrior 92-04	TT Sport	**FA54X**[1]	Shoe	**1723-0020**
	R Sintered	**FA54R**	Grooved Shoe	**1723-0021**
YFM 350 92-95	Shoe	**EBC-528**	TT Sport	**FA21X**
	Grooved Shoe	**EBC-528G**	-	-
YFM 350 Wolverine 95-04	TT Sport	**FA54X**[1]	Shoe	**1723-0020**
	R Sintered	**FA54R**	Grooved Shoe	**1723-0021**
YFM 350 96-98	Shoe	**EBC-524**	Shoe	**EBC-528**
	Grooved Shoe	**EBC-524G**	Grooved Shoe	**EBC-528G**
YFM 350 L Big Bear 99	TT Sport	**FA54X**[1]	Shoe	**EBC-516**
	R Sintered	**FA54R**	Grooved Shoe	-
YFM 350 Bruin 4x4 04-06	TT Sport	**FA54X**[1]	Shoe	**1723-0020**
	R Sintered	**FA54R**	Grooved Shoe	**1723-0021**
YFM 350 Bruin 2x4 04-06	TT Sport	**FA54X**[1]	Shoe	**1723-0020**
	R Sintered	**FA54R**	Grooved Shoe	**1723-0021**
YFM 350 Raptor 04-09	TT Sport	**1722-0220**	TT Sport	**1722-0220**
	R Sintered	**FA84R**	R Sintered	**FA84R**
YFM 350 2WD - Wolverine 06-09	TT Sport	**FA54X**[1]	Shoe	**1723-0020**
	R Sintered	**FA54R**	Grooved Shoe	**1723-0021**
YFM 350 Grizzly -2WD 08-10	TT Sport	**FA54X**[1]	Shoe	**1723-0020**
	R Sintered	**FA54R**	Grooved Shoe	**1723-0021**
YFM 350 Grizzly 4WD 07-12	TT Sport	**FA54X**[1]	Shoe	**1723-0020**
	R Sintered	**FA54R**	Grooved Shoe	**1723-0021**
YFM 350 Grizzly 4WD IRS 07-10	TT Sport	**FA54X**[1]	-	-
	R Sintered	**FA54R**	-	-
YFZ 350 Banshee 90-09	TT Sport	**FA54X**[1]	TT Sport	**1722-0220**
	R Sintered	**FA54R**	R Sintered	**FA84R**
YFM 400 Kodiak 93-99	Shoe	**EBC-524**	Shoe	**EBC-516**
	Grooved Shoe	**EBC-524G**	-	-
YFM 400 00-01	TT Sport	**FA54X**[1]	TT Sport	**1722-0274**
	R Sintered	**FA54R**	R Sintered	**FA307R**
YFM 400 Big Bear 4x4 02	TT Sport	**1722-0220**	Shoe	**EBC-516**
	R Sintered	**FA84R**	-	-
YFM 400 Big Bear 03-04	TT Sport	**FA54X**[1]	Shoe	**EBC-516**
	R Sintered	**FA54R**	-	-
YFM 400 Kodiak Auto 03-04	TT Sport	**FA54X**[1]	Shoe	**EBC-516**
	R Sintered	**FA54R**	-	-
YFM 400 Kodiak (5VH3/4) 03	TT Sport	**FA54X**[1]	Shoe	**1723-0020**
	R Sintered	**FA54R**	Grooved Shoe	**1723-0021**
YFM 400 Big Bear 05-06	TT Sport	**FA54X**[1]	TT Sport	**1722-0274**
	R Sintered	**FA54R**	R Sintered	**FA307R**
YFM 400 Grizzly 07-08	TT Sport	**FA54X**[1]	TT Sport	**1722-0274**
	R Sintered	**FA54R**	R Sintered	**FA307R**
YFM 450 Kodiak (5ND3/4) 03-04	TT Sport	**FA54X**[1]	TT Sport	**1722-0274**
	R Sintered	**FA54R**	R Sintered	**FA307R**
YFM 450 Kodiak 05-06	TT Sport	**FA54X**[1]	TT Sport	**1722-0274**
	R Sintered	**FA54R**	R Sintered	**FA307R**
YFM 450 Wolverine 06-10	TT Sport	**FA54X**[1]	TT Sport	**1722-0274**
	R Sintered	**FA54R**	R Sintered	**FA307R**
YFM 450 Grizzly IRS 10-12	TT Sport	**FA54X**[1]	-	-
	R Sintered	**FA54R**	-	-
YFM 450 Grizzly 07	TT Sport	**FA54X**[1]	TT Sport	**1722-0274**
	R Sintered	**FA54R**	R Sintered	**FA307R**
YFM 450 Grizzly EPS 11-12	TT Sport	**FA54X**[1]	-	-
	R Sintered	**FA54R**	-	-
YFZ 450 (Quad) 04-05 (left)	TT Sport	**1722-0258**[1]	TT Sport	**1722-0220**
	R Sintered	**FA165R**	R Sintered	**FA84R**
	Double-H	**1721-2233**[1]	-	-
(right)	TT Sport	**FA135X**[1]	-	-
	R Sintered	**FA135R**	-	-
YFZ 450 (Quad) 06-08 (left)	TT Sport	**1722-0258**[1]	TT Sport	**1722-0157**
	R Sintered	**FA165R**	R Sintered	**1721-0735**
	Double-H	**1721-2233**[1]	-	-
(right)	TT Sport	**FA135X**[1]	-	-
	R Sintered	**FA135R**	-	-
YFZ 450 (Quad) 09-14 (left)	TT Sport	**1722-0258**[1]	TT Sport	**1722-0157**
	R Sintered	**FA165R**	R Sintered	**1721-0735**
	Double-H	**1721-2233**[1]	-	-
(right)	TT Sport	**FA135X**[1]	-	-
	R Sintered	**FA135R**	-	-

[1] ABE approved.

BRAKE PADS AND SHOES continued on next page.

BOLD GRAY part numbers are new for 2024

EBC BRAKES ABE See chart for details

BRAKE PADS AND SHOES (CONT)

FITS MODEL	COMPOUND TYPE	FRONT PAD OR SHOE PART #	COMPOUND TYPE	REAR PAD OR SHOE PART #
YAMAHA (CONT)				
YFM 550 Grizzly EPS 09-12 (left)	TT Sport	**1722-0302**	TT Sport	**1722-0304**
	R Sintered	**1721-0738**	R Sintered	**1721-0742**
(right)	TT Sport	**1722-0303**	TT Sport	**1722-0305**
	R Sintered	**1721-0740**	R Sintered	**1721-0744**
YFM 600 Grizzly 98-01	TT Sport	**1722-0220**	Shoe	**EBC-516**
	R Sintered	**FA84R**	-	-
YFM 660 Raptor 01-05	TT Sport	**1722-0220**	TT Sport	**1722-0220**
	R Sintered	**FA84R**	R Sintered	**FA84R**
YFM 660 Grizzly 02-08	TT Sport	**1722-0220**	TT Sport	**1722-0281**
	R Sintered	**FA84R**	R Sintered	**FA344R**
YXR 660 Rhino 4x4 Side x Side 04-06 (left)	TT Sport	**FA135X**[1]	TT Sport	**1722-0298**
	R Sintered	**FA135R**	R Sintered	**1721-0736**
(right)	TT Sport	**1722-0258**[1]	-	-
	R Sintered	**FA165R**	-	-
	Double-H	**1721-2233**[1]	-	-
YFM 700 Raptor 06-12 (left)	TT Sport	**1722-0258**[1]	TT Sport	**1722-0298**
	R Sintered	**FA165R**	R Sintered	**1721-0736**
	Double-H	**1721-2233**[1]	-	-
(right)	TT Sport	**FA135X**[1]	-	-
	R Sintered	**FA135R**	-	-
YFM700 RD/RE/RSE 13-18 (left)	TT Sport	**1722-0258**[1]	TT Sport	**1722-0157**
	R Sintered	**FA165R**	R Sintered	**1721-0735**
	Double-H	**1721-2233**[1]	-	-
(right)	TT Sport	**FA135X**[1]	-	-
	R Sintered	**FA135R**	-	-
YFM 700 Grizzly EPS 07-18 (left)	TT Sport	**1722-0302**	TT Sport	**1722-0304**
	R Sintered	**1721-0738**	R Sintered	**1721-0742**
(right)	TT Sport	**1722-0303**	TT Sport	**1722-0305**
	R Sintered	**1721-0740**	R Sintered	**1721-0744**
YXR 700 Rhino 4x4 SE 09 (left)	TT Sport	**1722-0258**[1]	TT Sport	**FA135X**[1]
	R Sintered	**FA165R**	R Sintered	**FA135R**
	Double-H	**1721-2233**[1]	-	-
(right)	TT Sport	**FA135X**[1]	TT Sport	**FA135X**[1]
	R Sintered	**FA135R**	R Sintered	**FA135R**
Parking Brake	TT Sport	**1722-0648**[1]	-	-
YXC700E Viking VI WP 15-18 (left)	TT Sport	**1720-0540**	TT Sport	**1722-0778**
	R Sintered	**1721-2246**	R Sintered	**1721-2783**
(right)	TT Sport	**1720-0541**	TT Sport	**1722-0779**
	R Sintered	**1721-2247**	R Sintered	**1721-2785**
YXM700E Viking EPS COMO 16 (left)	TT Sport	**1720-0540**	TT Sport	**1722-0778**
	R Sintered	**1721-2246**	R Sintered	**1721-2783**
(right)	TT Sport	**1720-0541**	TT Sport	**1722-0779**
	R Sintered	**1721-2247**	R Sintered	**1721-2785**
YXM700E Woverine R 16-22 (left)	TT Sport	**1720-0540**	TT Sport	**1722-0778**
	R Sintered	**1721-2246**	R Sintered	**1721-2783**
(right)	TT Sport	**1720-0541**	TT Sport	**1722-0779**
	R Sintered	**1721-2247**	R Sintered	**1721-2785**
YXM700E Viking EPS SE 14-16 (left)	TT Sport	**1720-0540**	TT Sport	**1722-0778**
	R Sintered	**1721-2246**	R Sintered	**1721-2783**
(right)	TT Sport	**1720-0541**	TT Sport	**1722-0779**
	R Sintered	**1721-2247**	R Sintered	**1721-2785**
YXZ1000R EPS/SE 16-22	TT Sport	**1722-0780**	TT Sport	**1722-0781**
	R Sintered	**1721-2787**	R Sintered	**1721-2789**
YXZ1000R SS 17-21	TT Sport	**1722-0780**	TT Sport	**1722-0781**
	R Sintered	**1721-2787**	R Sintered	**1721-2789**
ZING BIKES				
Vouge 150 (3 wheeler) 08-09	R Sintered	**1721-2237**	-	-

[1] ABE approved.

BOLD GRAY part numbers are new for 2024

See chart for details

DISC BRAKE PADS

STANDARD BRAKE PADS

- Organic pad compound
- Long service life
- Suitable for use with all brake disc types
- Solid brake performance, even in wet conditions



Standard

RSI SINTER OFF-ROAD RACE BRAKE PADS

- Completely metallic sinter pad
- High friction rate, excellent brake performance
- Wears faster than SI pad compound
- Can be used for cross-country racing



RSI

SI SINTERED METAL OFF-ROAD BRAKE PADS

- Completely metallic sinter pad
- Long service life even when used in wet conditions
- Good friction rate
- Can be used in many off-road environments

NOTE: All brake pad application PART #s shown are SINTERED (SI) compound pads unless noted in chart.



SI



NOTE: Some brake pad applications are available in multiple compound types. To see if additional brake pad compound type is available for your application, check your brake pad PART # in the cross-reference charts provided.

BRAKE PAD SHIMS

- Reduce brake pad vibration and noise and protect the caliper piston
- Self-adhesive rubber/fiberglass shims can be trimmed (if necessary) to fit any caliper/pad combination
- Sold in a package of four

DESCRIPTION	PART #
Brake pad shims	1702-0132

FITS MODEL	FRONT PAD PART #	REAR PAD/ SHOE PART #
ADLY (HER CHEE)		
150 Interceptor 05-	**1721-1016**[1]	**1721-1016**[1]
ATV 150 Crossover 05-09	**1721-1016**[1]	**1721-1016**[1]
ATV 150 Crossroad 06-10	**1721-1016**[1]	**1721-1016**[1]
ATV 150 Sport 04-09	**1721-1016**[1]	**1721-1016**[1]
ATV 150 Crossroad Sentinel 06-10	**1721-1161**[1]	-
280 Canyon Herkules 07-09	**1721-1161**[1]	-
280 Hurricane Herkules 07-	**1721-1161**[1]	-
ATV 300 05-06	**1721-1016**[1]	**1721-1016**[1]
ATV 300 Sport 07-	**1721-1161**[1]	-
ATV 300 Crossover 05-09	**1721-1161**[1]	-
ATV 300 Crossroad 05-10	**1721-1161**[1]	-
ATV 300 Utility 04-09	**1721-1161**[1]	-
300 Hurricane XS Herkules 07-	**1721-1161**[1]	-
300 Interceptor Herkules 07-	**1721-1016**[1]	**1721-1016**[1]
320 Canyon, SE Herkules 07-	**1721-1161**[1]	-
320 Hurricane Herkules 07-	**1721-1161**[1]	-
320 Hurricane S Flat Herkules 07-	**1721-1161**[1]	-
400 Hurricane XS Herkules 13-	**1721-1161**[1]	-
500 S Hurricane Herkules 08-	**1721-1161**[1]	-
AEON		
125 Overland 02-	-	**1721-1065**[1]
180 Overland 02-	-	**1721-1065**[1]
200 Two Hundred 06-	**1721-1016**[1]	**1721-1016**[1]
220 Cobra 05-12	**1721-1016**[1]	**1721-1018**[1]
300 Overland 06-	**1721-1016**[1]	**1721-1016**[1]
320 Cobra 08-	**1721-1016**[1]	**1721-1042**[1]

FITS MODEL	FRONT PAD PART #	REAR PAD/ SHOE PART #
AEON (CONT)		
350 Cobra 09-	**1721-1016**[1]	**1721-1042**[1]
350 Crossland 11-	**1721-1016**[1]	**1721-1065**[1]
400 Cobra 10-	**1721-1016**[1]	**1721-1016**[1]
400 Crossland 12-	**1721-1016**[1]	**1721-1042**[1]
600 Overland 11-	**1721-1161**[1]	**1721-1018**[1]
ARCTIC CAT		
250 2x4/4x4 05-	**1721-1167**[1]	**1721-1167**[1]
250 DVX 06-09	**1721-1161**[1]	-
300 4x4 05-	**1721-1167**[1]	**1721-1167**[1]
300 ATV 10-	**1721-1167**[1]	**1721-1167**[1]
300 DVX 09-	**1721-1161**[1]	-
350 ATV 12-	**1721-1167**[1]	**1721-1167**[1]
400 DVX 04-08	**1721-1033**[1]	**1722-0484**[1]
400 FIS 05-	**1721-1167**[1]	**1721-1167**[1]
TRV 400 , H1 09-	**1721-1167**[1]	**1721-1167**[1]
400 2x4/4x4 05-	**1721-1167**[1]	**1721-1167**[1]
450 H1 EFI, i, iGT 10-	**1721-1167**[1]	**1721-1167**[1]
TRV 450 , i 11-	**1721-1167**[1]	**1721-1167**[1]
XC 450 i 11-	**1721-1167**[1]	**1721-1167**[1]
TBX 500 4x4 05-	**1721-1167**[1]	**1721-1167**[1]
TRV 500 4x4 05-	**1721-1167**[1]	**1721-1167**[1]
500 2x4/4x4 05-	**1721-1167**[1]	**1721-1167**[1]
550 i, i GT, i LTD 11-12	**1721-1167**[1]	**1721-1167**[1]
550 Prowler 09-	**1721-1167**[1]	**1721-1167**[1]
550 S, S LTD 10-	**1721-1167**[1]	**1721-1167**[1]
TRV 550 EFI, EFI LE, Cruiser, C.i 09-	**1721-1167**[1]	**1721-1167**[1]

[1] ABE approved.

DISC BRAKE PADS continued on next page.

BOLD GRAY part numbers are new for 2024

TRW Lucas ABE

See chart for details

DISC BRAKE PADS (CONT)

FITS MODEL	FRONT PAD PART #	REAR PAD/ SHOE PART #
ARCTIC CAT (CONT)		
TRV 550 GT, GT S 10-	**1721-1167**[1]	**1721-1167**[1]
650 Prowler 06-	**1721-1167**[1]	**1721-1167**[1]
TRV 650 H1, V2 4x4 05-	**1721-1167**[1]	**1721-1167**[1]
700 Diesel Utility, Super Duty D. 07-	**1721-1167**[1]	**1721-1167**[1]
700 Prowler 08-	**1721-1167**[1]	**1721-1167**[1]
700 S, S LTD 10-	**1721-1167**[1]	**1721-1167**[1]
TBX 700 LTD 11-	**1721-1167**[1]	**1721-1167**[1]
TRV 700 , Cruiser, H2 Cruiser, GT 09-17	**1721-1167**[1]	**1721-1167**[1]
700 Efi 4x4 06-	**1721-1167**[1]	**1721-1167**[1]
700 Mudpro, i Mudpro 09-17	**1721-1167**[1]	**1721-1167**[1]
700 Wildcat Sport 15-	-	**1721-1167**[1]
1000 Prowler 09-	**1721-1167**[1]	**1721-1167**[1]
1000 Thundercat H2 08-10	**1721-1167**[1]	**1721-1167**[1]
TRV 1000 Cruiser, H2 EFi Cruiser 09-	**1721-1167**[1]	**1721-1167**[1]
1000 H2 EFI, 4x4 08-15	**1721-1167**[1]	**1721-1167**[1]
1000 Mudpro, i Mudpro 10-17	**1721-1167**[1]	**1721-1167**[1]
1000 Wildcat X 16-	-	**1721-1167**[1]
BAROSSA		
170 Cheetah 03-06	**1723-0399**[2]	**1721-1016**[1]
170 Stinger 06-	**1723-0399**[2]	**1721-1042**[1]
250 Cheetah 03-06	**1723-0399**[2]	**1721-1016**[1]
300 Bronco	**1721-1018**[1]	**1721-1018**[1]
BOMBARDIER		
50 Quest 03-04	-	**1723-0366**[2]
DS 50 02-04	-	**1723-0366**[2]
90 Quest 03-04	-	**1723-0366**[2]
DS 90 02-04	-	**1723-0366**[2]
200 Rally 2x4 03-	**1721-1016**[1]	-
DS 250 06- (left)	**1721-1133**[1]	-
(right)	**1721-1132**[1]	**1721-1133**[1]
330 Outlander 03- (left)	**1721-1133**[1]	-
(right)	**1721-1132**[1]	**1721-1133**[1]
400 Outlander 03-06 (left)	**1721-1133**[1]	-
(right)	**1721-1132**[1]	**1721-1133**[1]
500 Quest 02- (left)	**1721-1133**[1]	-
(right)	**1721-1132**[1]	**1721-1133**[1]
500 Traxter 99-00	**1722-0539**[1, 3]	**1722-0539**[1, 3]
500 Traxter 01-06 (left)	**1721-1133**[1]	-
(right)	**1721-1132**[1]	**1721-1133**[1]
500 Traxter Max 01-06 (left)	**1721-1133**[1]	-
(right)	**1721-1132**[1]	**1721-1133**[1]
650 Quest 02- (left)	**1721-1133**[1]	-
(right)	**1721-1132**[1]	**1721-1133**[1]
650 Quest Max (left)	**1721-1133**[1]	-
(right)	**1721-1132**[1]	**1721-1133**[1]
650 Traxter Max 03-05 (left)	**1721-1133**[1]	-
(right)	**1721-1132**[1]	**1721-1133**[1]
DS 650 01-06 (left)	**1721-1133**[1]	-
(right)	**1721-1132**[1]	**1721-1133**[1]
800 Outlander 06- (left)	**1721-1133**[1]	-
(right)	**1721-1132**[1]	**1721-1133**[1]
CAN-AM		
DS 250 08-	**1721-1161**[1]	**1721-1161**[1]
400 Outlander, EFI, Max 07- (left)	**1721-1133**[1]	**1721-1132**[1]
(right)	**1721-1132**[1]	-
450 Outlander, Outlander Max 15- (left)	**1721-2153**	**1721-2162**
(right)	**1721-2162**	-
500 Outlander, Max 07- (left)	**1721-1133**[1]	**1721-1132**[1]
(right)	**1721-1132**[1]	-
500 Outlander, Outlander Max 07-12 (left)	**1721-1133**[1]	**1721-1132**[1]
(right)	**1721-1132**[1]	**1721-1132**[1]
500 Outlander, Outlander Max 13- (left)	**1721-2153**	**1721-2162**
(right)	**1721-2162**	-
500 Renegade 07- (left)	**1721-1133**[1]	**1721-1132**[1]
(right)	**1721-1132**[1]	-
500 Renegade 12- (left)	**1721-2153**	**1721-2162**
(right)	**1721-2162**	-
DS 650 X 07 (left)	**1721-1133**[1]	**1721-1132**[1]
(right)	**1721-1132**[1]	-

FITS MODEL	FRONT PAD PART #	REAR PAD/ SHOE PART #
CAN-AM (CONT)		
650 Outlander, Max 07- (left)	**1721-1133**[1]	**1721-1132**[1]
(right)	**1721-1132**[1]	-
650 Outlander, Outlander Max 13- (left)	**1721-2153**	**1721-2162**
(right)	**1721-2162**	-
800 Commander 11- (left)	**1721-1065**[1]	**1721-1042**[1]
(right)	**1721-1042**[1]	-
800 Outlander Max R 07- (left)	**1721-1133**[1]	**1721-1132**[1]
(right)	**1721-1132**[1]	-
800 Outlander R, R Max 12- (left)	**1721-2153**	**1721-2162**
(right)	**1721-2162**	-
800 Outlander, R, R EFI, R XT 07- (left)	**1721-1133**[1]	**1721-1132**[1]
(right)	**1721-1132**[1]	-
800 Renegade 08-11 (left)	**1721-1133**[1]	**1721-1132**[1]
(right)	**1721-1132**[1]	-
800 Renegade 12- (left)	**1721-2153**	**1721-2162**
(right)	**1721-2162**	-
1000 Commander 11- (left)	**1721-1065**[1]	**1721-1042**[1]
(right)	**1721-1042**[1]	-
1000 Commander MAX/R EFI 14-19 (left)	**1721-1065**[1]	**1721-1133**[1]
(right)	**1721-1042**[1]	**1721-1132**[1]
1000 Maverick/MAX 14-18 (left)	**1721-1065**[1]	**1721-1133**[1]
(right)	**1721-1042**[1]	**1721-1132**[1]
1000 Outlander, Outlander Max 13- (left)	**1721-2153**	**1721-2162**
(right)	**1721-2162**	-
1000 Renegade 12- (left)	**1721-2153**	**1721-2162**
(right)	**1721-2162**	-
CFMOTO		
CF 500 Terralander 11-13	**1721-2154**	**1721-1158**[1]
CF 625 Terralander 11-	**1721-2154**	**1721-1158**[1]
CF 800 Terralander 12-	**1721-2154**	**1721-1158**[1]
CPI		
50 Crab 03-	-	**1721-1065**[1]
XT 50 Quad 06-	-	**1721-1065**[1]
100 Crab 03-	-	**1721-1065**[1]
XS 250 ATV 06-07	**1721-1161**[1]	**1721-1065**[1]
XS 250 Power Quad 07-	**1721-1016**[1]	-
DAELIM		
ET 250 Quad 05-	**1721-1016**[1]	**1720-0158**[1, 3]
ST 250 Sector Quad 05-06	**1721-1016**[1]	-
ET 300 Quad 07-	**1721-1016**[1]	-
DERBI		
DFW 50 04-07	-	**1723-0355**[2]
DXR 200 04-05	**1723-0399**[2]	**1721-1018**[1]
DXR 200 04-07	**1721-1016**[1]	**1721-1018**[1]
DXR 250 04-05	**1723-0399**[2]	**1721-1018**[1]
DXR 250 04-07	**1721-1016**[1]	**1721-1018**[1]
E-TON		
JXL 40 Viper 03-04	-	**1723-0366**[2]
DXL 90 Ranger 03-04	-	**1723-0366**[2]
DXL 90 Sierra 99-03	-	**1723-0366**[2]
EXL 150 Eukon 05-07	-	**1722-0474**[1, 3]
EXL 150 Viper ST 05-	**1722-0391**[1, 3]	**1723-0366**[2]
EXL 150 Yukon ST 05-	**1722-0391**[1, 3]	**1723-0366**[2]
RXL 150 Viper R 05-	**1723-0351**[2]	**1721-1065**[1]
YXL 150 Yukon 00-03	**1723-0351**[2]	**1721-1065**[1]
VTX 300 Vortex 06-	**1722-0391**[1, 3]	-
FACTORY		
50 Helix 04-	-	**1722-0391**[1, 3]
50 Rex 04-	-	**1722-0391**[1, 3]
100 Helix 04-	-	**1722-0391**[1, 3]
100 Rex 04-	-	**1722-0391**[1, 3]
GILERA		
250 Oregon Quad 07-	**1721-1025**[1]	-
GOES		
360 Max 08-	**1721-2154**	-
GP 520 07-	**1721-2154**	**1721-1158**[1]
520 Max 07-	**1721-2154**	**1721-1158**[1]
GP 525 12-	**1721-2154**	**1721-1158**[1]
GP 620 11-	**1721-2154**	**1721-1158**[1]

[1] ABE approved.
[2] Brake shoes.
[3] Standard brake pads.

BOLD GRAY part numbers are new for 2024

TRW Lucas ABE

See chart for details

DISC BRAKE PADS (CONT)

FITS MODEL	FRONT PAD PART #	REAR PAD/ SHOE PART #
GOES (CONT)		
GP 625 12-	**1721-2154**	**1721-1158**[1]
HERCULES		
280 ATV 07-	**1721-1161**[1]	-
300 ATV Sport 07-	**1721-1161**[1]	-
HONDA		
TRX 70 Fourtrax 86-87	**1723-0531**[2]	-
ATC 125 M 84-85	**1723-0351**[2]	-
ATC 250 R 81	**1721-1014**[1]	-
ATC 250 R 82-84	**1721-1029**[1]	-
ATC 250 R 85-86	**1722-0409**[1]	**1722-0409**[1]
EX 250 Sporttrax 01-	**1721-1033**[1]	-
TRX 250 EX Sporttrax 01-08	**1721-1033**[1]	**1723-0367**[2]
TRX 250 V/W/X/Y 97-12	-	**1723-0367**[2]
TRX 300 EX Sporttrax 93-08	**1721-1033**[1]	**1721-1033**[1]
TRX 300 FW 88-00	**1723-0531**[2]	**1723-0352**[2]
ATC 350 X 85	**1722-0409**[1]	**1722-0409**[1]
ATC 350 X 86-	**1721-1038**[1]	-
TRX 400 EX Sporttrax 99-	**1721-1033**[1]	**1721-1033**[1]
TRX 400 FA, Fourtrax 04-07	**1723-0531**[2]	**1723-0505**[2]
TRX 400 FGA, Fourtrax Rancher 04-07	**1723-0531**[2]	**1723-0505**[2]
TRX 400 FW 95-00	**1723-0531**[2]	**1723-0505**[2]
TRX 420 Fourtrax Rancher AT 09-17	**1721-1033**[1]	-
EX 450 Sporttrax 01-	**1721-1033**[1]	**1721-1033**[1]
TRX 450 FM, FE 02-04	**1723-0531**[2]	-
TRX 450 R, ER 04-	**1722-0510**[1, 3]	-
TRX 450 S, ES 98-02	**1723-0531**[2]	-
TRX 500 Fourtrax 01-04	**1723-0531**[2]	**1723-0368**[2]
TRX 500 Fourtrax 05-	-	**1723-0356**[2]
TRX 650 Rincon 03-	**1723-0531**[2]	-
HYOSUNG		
TE 400 05-06	**1721-1014**[1]	-
TE 450 06-	**1721-1014**[1]	**1722-0484**[1]
KAWASAKI		
KFX 50 03-05	-	**1723-0422**[2]
KLF 220 Bayou 88-01	-	**1723-0374**[2]
KLF 250 Bayou 03-11	-	**1723-0374**[2]
KEF 300 B 95-	-	**1721-1033**[1]
KLF 300 Bayou 88	**1721-1018**[1]	**1723-0374**[2]
KLF 300 Bayou 89- (left)	**1721-1042**[1]	-
(right)	**1721-1065**[1]	-
KVF 300 A, B, 4WD 99-04	**1721-1014**[1]	-
KVF 300 Brute Force 13-17	**1721-1014**[1]	**1721-1161**[1]
KVF 360 A1- 03-11	**1721-1014**[1]	-
KFX 400 03-04	**1721-1029**[1]	**1722-0484**[1]
KFX 400 05-	**1721-1029**[1]	**1722-0484**[1]
KLF 400 Bayou 93-99 (left)	**1721-1042**[1]	-
(right)	**1721-1065**[1]	-
KSF 400 03-	**1721-1029**[1]	**1722-0484**[1]
KVF 400 Prairie 97-98	**1721-1014**[1]	-
KVF 400 Prairie 2x4 98-01	**1721-1014**[1]	-
KVF 400 Prairie 4x4 98-01	**1721-1014**[1]	-
KFX 450 07- (left)	-	**1721-1033**[1]
KVF 650 Brute Force 4x4i 05- (left)	**1721-1042**[1]	-
(right)	**1721-1065**[1]	-
KVF 750 Brute Force 05-17 (left)	**1721-1042**[1]	-
(right)	**1721-1065**[1]	-
KEEWAY		
250 Dragon Quad 07-09	**1721-1016**[1]	**1721-1014**[1]
KREIDLER		
170 Mustang 06-	**1723-0399**[2]	**1721-1042**[1]
KTM		
XC 525 Racing 06-07	**1721-1077**[1]	**1721-1145**[1]
KYMCO		
50 Mxer Quad 00-07	**1723-0351**[2]	-
50 MXU 05-	**1723-0351**[2]	-
50 Easy 01-	-	**1723-0351**
50 Fever 95-	-	**1723-0376**
50 Super Fever 02-	-	**1723-0376**
125 Mxer 03-07	**1723-0351**[2]	-
150 Mxer 03-07	**1723-0351**[2]	-
150 MXU 05-	**1723-0351**[2]	-

FITS MODEL	FRONT PAD PART #	REAR PAD/ SHOE PART #
KYMCO (CONT)		
KXR 250 Mongoose Quad 04-07	**1721-1161**[1]	**1722-0560**[1, 3]
250 Maxxer 09-	**1721-1161**[1]	**1721-1161**[1]
250 MXU 04-	**1721-1161**[1]	-
250 MXU R 11-	**1721-1161**[1]	**1721-1161**[1]
300 Maxxer 06-10	**1721-1161**[1]	**1722-0560**[1, 3]
Parking brake	-	**1721-1465**[1]
300 Maxxer Supermoto 15-	**1721-1161**[1]	**1722-0560**[1, 3]
300 MXU 05-	**1721-1161**[1]	**1721-1161**[1]
400 Maxxer 09-	**1721-1167**[1]	**1721-1167**[1]
Parking brake	-	**1721-1465**[1]
400 MXU 08-	**1721-1161**[1]	**1721-1161**[1]
Parking brake	-	**1721-1465**[1]
450 Grumbler i. 13-	**1721-1167**[1]	**1721-1167**[1]
450 Maxxer i 09-	**1721-1167**[1]	**1721-1167**[1]
Parking brake	-	**1721-1465**[1]
450 MXU i 13-16	**1721-1161**[1]	**1721-1161**[1]
500 MXU 05-08	**1721-1161**[1]	**1721-1161**[1]
500 MXU i 09-14 (Parking brake)	-	**1721-1161**[1]
UXV 500 08-16	**1721-1161**[1]	**1721-1161**[1]
550 MXU i 12- (Parking brake)	-	**1721-1161**[1]
700 MXU i 13- (Parking brake)	-	**1721-1161**[1]
700 UXV i Turf 14- (Parking brake)	-	**1721-1161**[1]
MASSEY FERGUSON		
MF 500 4WD Auto 05-09	**1721-1167**[1]	**1721-1167**[1]
MF 500 4WD Auto 05-09	**1721-1167**[1]	**1721-1167**[1]
MF 650 4WD Auto 05-09	**1721-1167**[1]	**1721-1167**[1]
MF 700 4WD Auto Diesel 05-09	**1721-1167**[1]	**1721-1167**[1]
PGO		
50 Bugrider 06-	**1720-0542**	**1722-0381**[1, 3]
50 X-Rider 03-	-	**1721-1016**[1]
125 X-Rider 03-	-	**1721-1016**[1]
150 Bugrider 05-	**1720-0542**	**1722-0381**[1, 3]
150 Bugxter 05-	**1720-0542**	**1722-0381**[1, 3]
150 X-Rider 03-	-	**1721-1016**[1]
200 Bugrider 07-	**1720-0542**	-
250 Bugrider 05-	**1720-0542**	-
500 Bug 08-	-	**1721-1161**[1]
Parking brake	-	**1721-1093**[1]
BR 500 Racer 07-	-	**1721-1161**[1]
POLARIS		
170 Ranger RZR 09-	**1721-2156**	-
200 Phoenix 10-17	**1721-2156**	**1721-1018**[1]
250 Trail Blazer 94-98	**1721-1162**[1]	**1721-1093**[1]
250 Trail Blazer 99-	**1721-1162**[1]	-
250 Trail Boss	**1722-0478**[1, 3]	**1721-1093**[1]
300 Hawkeye 07-09	**1721-1162**[1]	**1721-1162**[1]
300 Sportsman 08-10	**1721-1162**[1]	**1721-1162**[1]
325 Magnum 2x4,4x4 00-02	**1721-1162**[1]	-
325 Trail Boss 00-	**1721-1162**[1]	-
330 ATP 04-	**1721-1162**[1]	**1721-1162**[1]
330 Magnum 2x4,4x4 03-	**1721-1162**[1]	-
330 Trail Boss, Trail Blazer 03-	**1721-1162**[1]	-
400 Ranger HO 10-	**1721-2147**	**1721-2148**
400 Scrambler 2x4,4x4 00-	**1721-1162**[1]	-
400 Sportsman 01-02	**1721-1162**[1]	-
400 Sportsman 03-05	**1721-1162**[1]	-
400 Sportsman HO 4x4 08-10	**1721-1162**[1]	**1721-1162**[1]
400 Sportsman HO 4x4 11-	**1721-1162**[1]	**1721-2149**
400 Xpedition 4x4 00-	**1721-1162**[1]	-
400 Xplorer L 4x4 00-	**1721-1162**[1]	-
450 Outlaw S, MXR 08-	**1721-2148**	**1722-0478**[1, 3]
450 Sportsman 06-07	**1721-1162**[1]	-
ATP 500 04-	**1721-1162**[1]	**1721-1162**[1]
500 Magnum 2x4,4x4 HDS 02-	**1721-1162**[1]	-
500 Magnum 4x4 00-01	**1721-1162**[1]	-
500 Outlaw 06-07	**1721-1162**[1]	**1721-1162**[1]
500 Predator 03-07	**1721-1162**[1]	**1721-1162**[1]
500 Ranger 2x4/4x4 06-07	**1721-2148**	**1721-2148**
500 Ranger 2x4/4x4 EFI 08-10	**1721-2147**	**1721-2148**
500 Ranger 4x4 EFI 11-	**1721-2148**	**1721-2148**
500 Ranger 6x6 04-05	**1721-1162**[1]	-

[1] ABE approved.

[2] Brake shoes.

[3] Standard brake pads.

DISC BRAKE PADS continued on next page.

BOLD GRAY part numbers are new for 2024

TRW Lucas ABE

See chart for details

DISC BRAKE PADS (CONT)

FITS MODEL	FRONT PAD PART #	REAR PAD/ SHOE PART #
POLARIS (CONT)		
500 Ranger Crew 11-	**1721-2147**	**1721-2148**
500 Ranger HO 4x4 EFI 09-11	**1721-2147**	**1721-2148**
500 Revolver 06-	**1722-0478**[1,3]	**1722-0478**[1,3]
500 Scrambler 2x4 01-02	**1721-1162**[1]	-
500 Scrambler 2x4 07-08	**1721-1162**[1]	-
500 Scrambler 4x4 97	**1721-1162**[1]	**1721-1093**[1]
500 Scrambler 4x4 98-04	**1721-1162**[1]	-
500 Scrambler 4x4 05-	**1721-1162**[1]	-
500 Sportsman 4x4 96-	**1721-1162**[1]	**1721-1093**[1]
500 Sportsman 6x6 00-08	**1721-1162**[1]	-
500 Sportsman EFI Quad HO 08-	**1722-0478**[1,3]	**1721-2149**
500 Sportsman HO/EFI 03-08	**1722-0478**[1,3]	-
500 Sportsman Touring HO 09-11	**1722-0478**[1,3]	**1721-2149**
500 Sportsman X2 EFI 07-09	**1721-1162**[1]	**1721-1162**[1]
500 Sportsman XP 09	**1721-2149**	**1721-2149**
525 Outlaw S, IRS 07-	**1721-2148**	**1721-1162**[1]
550 Sportsman X2, XP, XP EPS 09-	**1721-2149**	**1721-2149**
550 Sportsman, EPS, Touring EPS 10-	**1721-2149**	**1721-2149**
570 Ranger RZR EFI 12	**1721-2148**	**1722-0478**[1,3]
600 Sportsman 4x4 03-05	**1722-0478**[1,3]	-
700 MVRS 4x4 08-	**1721-2147**	**1721-2147**
700 Ranger 4x4 EFI 07	**1721-2150**	**1721-2150**
700 Ranger 4x4 EFI 08-	**1721-2147**	**1721-2150**
700 Ranger 6x4 EFI 08	**1721-2147**	**1721-2150**
700 Ranger 6x6 EFI 06-09	**1721-2150**	**1721-2150**
700 Ranger Crew 4x4 EFI 09	**1721-2147**	**1721-2150**
700 Ranger XP 4x4 06-08	**1721-2150**	**1721-2150**
700 Sportsman 4x4 02-06	**1722-0478**[1,3]	-
700 Sportsman EFI, MV 05-07	**1721-1162**[1]	-
700 X 2 08	**1721-1162**[1]	**1721-1162**[1]
800 Ranger Crew 10-	**1721-2147**	**1721-2150**
800 Ranger EV, HD, XP, 6x6 10-11	**1721-2147**	**1721-2150**
800 Ranger RZR, S EFI 08-	**1721-2148**	**1722-0478**[1,3]
800 Ranger RZR-4, EPS 10-	**1721-2147**	**1721-2150**
800 Sportsman 6x6 Big Boss 09-	**1721-1162**[1]	**1721-1162**[1]
800 Sportsman EFI/HO 05-08	**1722-0478**[1,3]	-
800 Sportsman EFI/HO 09-	**1722-0478**[1,3]	**1721-2149**
800 Sportsman Touring, X 2 EFI 07-	**1721-1162**[1]	**1721-1162**[1]
850 Forest 15-	**1721-2149**	**1721-2149**
850 Scrambler HO/ HO EPS 13-	**1721-2149**	**1721-2149**
850 Sportsman Touring EPS 10-	**1721-2149**	**1721-2149**
850 Sportsman Touring HO EPS 13-	**1721-2149**	**1721-2149**
850 Sportsman X2, XP, XP EPS 09-	**1721-2149**	**1721-2149**
900 Ranger RZR XP 11-17	**1721-2147**	**1721-2150**
900 RZR 15-20	-	**1721-2148**
900 RZR XP 11-	**1721-2147**	**1721-2150**
900 RZR-S 20-	-	**1721-2148**
925 RZR XP$ Turbo S 19-20	-	**1721-2147**
1000 Forest 15-	**1721-2149**	**1721-2149**
1000 Scrambler MD, XP 15-16	**1721-2149**	**1721-2149**
1000 General 16-	-	-
1000 RZR 16-20	-	**1721-2148**
1000 RZR-S 20-	-	**1721-2148**
1000 Sportsman MD, Touring, XP 15-16	**1721-2149**	**1721-2149**
QUADZILLA		
X 100 E 06-	**1723-0399**[2]	**1721-1018**[1]
170 E Stinger 06-	**1723-0399**[2]	**1721-1042**[1]
BR 200 E Bugrider 07-	**1720-0542**	-
XRV 250 E 06-	**1720-0542**	-
250 E Stinger 06-	**1721-1016**[1]	**1721-1018**[1]
RL 300 Buggie 07-	**1720-0542**	-
XLC 300 E, LE 07-	**1721-1018**[1]	**1721-1018**[1]
RL 500 Buggie 08-	**1722-0476**[1,3]	**1722-0476**[1,3]
500 e 4x4 07-	-	**1721-1158**[1]
REX		
150 Quad 10-	**1722-0450**[1,3]	-
250 Quad 10-	**1722-0450**[1,3]	-
SUZUKI		
LT-A 50 ATV MINI 02-05	-	**1723-0422**[2]
LT-Z 50 ATV MINI 06-12	-	**1723-0422**[2]
LT-Z 90 ATV MINI 07-11/14-16	**1723-0422**[2]	-

FITS MODEL	FRONT PAD PART #	REAR PAD/ SHOE PART #
SUZUKI (CONT)		
LT 250 RF Quadracer 85	**1721-1018**[1]	**1721-1014**[1]
LT 250 RH/RJ/RK/RL 87-90	-	**1722-0484**[1]
LT-F 250 Ozark 02-17	**1721-1014**[1]	-
LT-Z 250 Quadsport 04-13	**1721-1014**[1]	-
LT-F 300 F 02- (left)	**1721-1042**[1]	-
(right)	**1721-1065**[1]	-
LT-A 400 K2 Eiger 02-09	**1721-1014**[1]	-
LT-A 400 King Quad 08-12 (left)	**1721-1179**[1]	-
(right)	**1721-1178**[1]	-
LT-F 400 K2 Eiger 02-09	**1721-1014**[1]	**1723-0382**[2]
LT-F 400 K2 Eiger 4WD 02-	**1721-1014**[1]	**1723-0382**[2]
LT-F 400 King Quad 08-10 (left)	**1721-1179**[1]	-
(right)	**1721-1178**[1]	-
LT-Z 400 Quad Sport 03-	**1721-1029**[1]	**1722-0484**[1]
LT-R 450 06- (left)	**1721-1042**[1]	-
(right)	**1721-1065**[1]	-
LT 500 R 88-	**1721-1016**[1]	-
LT 500 RH Quadzilla 87-	-	**1721-1033**[1]
LT 500 RL 90	-	**1722-0484**[1]
LT-A 500 FK2 Vinson 4WD 02-	**1721-1014**[1]	**1721-1018**[1]
LT-A 500 King Quad 11-16 (left)	**1721-1178**[1]	-
(right)	**1721-1179**[1]	-
LT-A 500 00-01 (left)	**1721-1042**[1]	-
(right)	**1721-1065**[1]	-
LT-F 500 F 03-04	**1721-1014**[1]	**1721-1132**[1]
LT-F 500 F 98-02 (left)	**1721-1042**[1]	-
(right)	**1721-1065**[1]	-
LT-A 700 King Quad 05-07 (left)	**1721-1178**[1]	-
(right)	**1721-1179**[1]	-
LT-A 750 King Quad 08-17 (left)	**1721-1178**[1]	-
(right)	**1721-1179**[1]	-
SYM		
200 Track Runner 05-	**1721-1161**[1]	-
250 Quadlander 05-09	**1721-1161**[1]	-
300 City Max 06-	**1721-1161**[1]	-
300 Quadlander 06-10	**1721-1161**[1]	**1721-1161**[1]
600 Quad Raider 08-	**1721-1161**[1]	**1721-1161**[1]
TGB		
250 Blade 06-07	**1721-1018**[1]	**1721-1016**[1]
325 Blade LE, SL 07-	**1721-1016**[1]	**1721-1018**[1]
325 Target 09-11	**1721-1016**[1]	**1721-1018**[1]
400 Avenger 07-10	**1721-1161**[1]	**1721-1161**[1]
400 Target 09-10	**1721-1016**[1]	**1721-1018**[1]
425 Blade SE 07-10	**1721-1161**[1]	**1721-1161**[1]
425 Target 09-11	**1721-1016**[1]	**1721-1018**[1]
460 Blade R Target 12	**1721-1016**[1]	**1721-1018**[1]
500 Avenger 09-10	**1721-1161**[1]	**1721-1161**[1]
500 Blade SE, SL 07-	**1721-1161**[1]	**1721-1018**[1]
500 Target 09-10	**1721-1016**[1]	**1721-1018**[1]
525 Blade SE 09-	**1721-1161**[1]	**1721-1161**[1]
525 Target 09-11	**1721-1016**[1]	**1721-1018**[1]
550 Blade SE, SL, LT 09-	**1721-1161**[1]	**1721-1018**[1]
550 Target 10-	**1721-1016**[1]	**1721-1018**[1]
YAMAHA		
YFM 50 Raptor 04-	**1723-0399**[2]	**1723-0399**[2]
YFM 80 Badger 95-01	**1723-0399**[2]	**1723-0391**[2]
YFM 80 Grizzly 05-08	**1723-0399**[2]	**1723-0391**[2]
YFM 80 Raptor 02-08	**1723-0399**[2]	**1723-0391**[2]
YFM 90 Raptor 10-	**1723-0399**[2]	**1721-1018**[1]
YFA 125 Breeze 89-91	**1723-0399**[2]	**1723-0391**[2]
YFA 125 Breeze 92-04	**1723-0399**[2]	-
YFM 125 Grizzly 04-	**1723-0399**[2]	-
YFS 200 Blaster 88-02	**1723-0399**[2]	-
YFS 200 Blaster 03-07	**1721-1014**[1]	**1721-1033**[1]
YFB 250 Timberwolf 92-94	**1723-0399**[2]	-
YFM 250 Bear Tracker 00-04	**1721-1014**[1]	-
YFM 250 Big Bear 07-11	**1721-1014**[1]	-
YFM 250 Bruin 05-06	**1721-1014**[1]	-
YFM 250 Raptor 08- (left)	-	**1721-1033**[1]
YFM 350 Bruin 04-09	**1721-1014**[1]	**1723-0396**[2]
YFM 350 FW Big Bear 96-98	-	**1723-0396**[2]

[1] ABE approved.
[2] Brake shoes.
[3] Standard brake pads.

BOLD GRAY part numbers are new for 2024

TRW Lucas ABE

See chart for details

DISC BRAKE PADS (CONT)

FITS MODEL	FRONT PAD PART #	REAR PAD/ SHOE PART #
YAMAHA (CONT)		
YFM 350 L Big Bear 99	**1721-1014**[1]	**1723-0396**[2]
YFM 350 Grizzly 2x4, 4x4 07-	**1721-1014**[1]	**1723-0396**[2]
YFM 350 R Raptor 04-	**1721-1033**[1]	**1721-1033**[1]
YFM 350 X Warrior 89-04	**1721-1014**[1]	**1721-1029**[1]
YFZ 350 Banshee 90-	**1721-1014**[1]	**1721-1029**[1]
YFM 400 Big Bear 4WD 00-	**1721-1014**[1]	**1723-0396**[2]
YFM 400 Big Bear 03-04	**1721-1014**[1]	**1723-0396**[2]
YFM 400 Big Bear 05-06	**1721-1014**[1]	**1721-1133**[1]
YFM 400 Kodiak 93-99	-	**1723-0396**[2]
YFM 400 Kodiak 4WD 00-05	**1721-1014**[1]	**1723-0396**[2]
YFM 400 Kodiak 4WD 03-05	**1721-1014**[1]	**1723-0396**[2]
YFM 400 Kodiak 2WD 03-04	**1721-1014**[1]	**1721-1133**[1]
YFM 400 Grizzly 07-08	**1721-1014**[1]	**1721-1133**[1]
YFM 450 Kodiak 03-06	**1721-1014**[1]	**1721-1133**[1]
YFM 450 Kodiak 05-06	**1721-1014**[1]	**1721-1133**[1]
YFM 450 Grizzly 07-	**1721-1014**[1]	**1721-1133**[1]
YFM 450 Grizzly IRS 10-12	**1721-1014**[1]	-
YFM 450 Grizzly EPS 11-	**1721-1014**[1]	-
YFM 450 Wolverine 06-11 (left)	**1721-1042**[1]	-
(right)	**1721-1065**[1]	**1721-1133**[1]
YFZ 450 T 04-05 (left)	**1721-1042**[1]	-
(right)	**1721-1065**[1]	**1720-0190**[1, 3]

FITS MODEL	FRONT PAD PART #	REAR PAD/ SHOE PART #
YAMAHA (CONT)		
YFZ 450 06-09 (left)	**1721-1042**[1]	-
(right)	**1721-1065**[1]	**1720-0190**[1, 3]
YFZ 450 R / SE 09- (left)	**1721-1042**[1]	-
(right)	**1721-1065**[1]	**1720-0190**[1, 3]
YFM 600 FWA Grizzly 4x4 98-01	**1721-1033**[1]	**1723-0396**[2]
YFM 660 FWA Grizzly 4x4 02-08	**1721-1033**[1]	**1721-1158**[1]
YFM 660 R Raptor 01-05	**1721-1033**[1]	**1721-1033**[1]
YXR 660 Rhino 04-06 (left)	**1721-1042**[1]	**1721-1132**[1]
(right)	**1721-1065**[1]	**1721-1132**[1]
YFM 700 R Raptor 06-12 (left)	**1721-1042**[1]	**1721-1132**[1]
(right)	**1721-1065**[1]	**1721-1132**[1]
YFM 700 R / SE Raptor 13- (left)	**1721-1042**[1]	-
(right)	**1721-1065**[1]	-
YXR 700 Rhino 09-14 (left)	**1721-1042**[1]	**1721-1042**[1]
(right)	**1721-1065**[1]	**1721-1042**[1]

[1] ABE approved.
[2] Brake shoes.
[3] Standard brake pads.

TRW TO PARTS EUROPE BRAKE PAD PART # CROSS-REFERENCE

TRW BRAKE PAD PART #	STANDARD PAD PART #	SI SINTERED PAD PART #	RSI SINTERED PAD PART #	EC ORGANIC PAD PART #
MCB510	**1722-0381**[1]	**1721-1014**[1]	-	-
MCB519	**1722-0391**[1]	**1721-1016**[1]	-	**1720-0307**[1]
MCB523	-	**1721-1018**[1]	-	-
MCB534	**1722-0409**[1]	-	-	-
MCB539	-	**1721-1025**[1]	-	-
MCB554	-	**1721-1029**[1]	-	-
MCB561	**1720-0190**[1]	**1721-1033**[1]	-	-
MCB574	-	**1721-1038**[1]	-	-
MCB582	**1722-0450**[1]	**1721-1042**[1]	-	-
MCB604	**1720-0158**[1]	-	-	-
MCB615	**1722-0474**[1]	**1721-1065**[1]	-	-
MCB617	**1722-0476**[1]	-	-	-
MCB619	**1722-0478**[1]	-	-	-
MCB626	-	**1722-0484**[1]	-	-
MCB648	-	**1721-1077**[1]	**1721-1075**	**1720-0325**[1]
MCB668	-	**1721-1093**[1]	-	-
MCB669	**1722-0510**[1]	-	-	-
MCB700	**1722-0539**[1]	-	-	**1720-0341**[1]
MCB723	-	**1721-1132**[1]	-	-
MCB724	-	**1721-1133**[1]	-	-
MCB732	**1722-0560**[1]	-	-	-
MCB743	-	**1721-1145**[1]	-	**1720-0355**[1]
MCB756	-	**1721-1158**[1]	-	-
MCB760	-	**1721-1161**[1]	-	-
MCB761	-	**1721-1162**[1]	-	-
MCB773	-	**1721-1167**[1]	-	-
MCB787	-	**1721-1178**[1]	-	-
MCB788	-	**1721-1179**[1]	-	-
MCB807	**1720-0542**	-	-	-
MCB853	-	**1721-2147**	-	-
MCB854	-	**1721-2148**	-	-
MCB855	-	**1721-2149**	-	-
MCB857	-	**1721-2150**	-	-
MCB861	-	**1721-2162**	-	-
MCB862	-	**1721-2153**	-	-
MCB863	-	**1721-2154**	-	-
MCB868	-	**1721-2156**	-	-

[1] ABE approved.

TRW TO PARTS EUROPE BRAKE SHOE PART # CROSS REFERENCE

TRW BRAKE SHOE PART #	BRAKE SHOE PART #
MCS800	**1723-0351**
MCS802	**1723-0352**
MCS805	**1723-0355**
MCS806	**1723-0356**
MCS819	**1723-0366**
MCS821	**1723-0367**

TRW BRAKE SHOE PART #	BRAKE SHOE PART #
MCS822	**1723-0368**
MCS825	**1723-0376**
MCS837	**1723-0531**
MCS853	**1723-0374**
MCS901	**1723-0422**
MCS907	**1723-0382**

TRW BRAKE SHOE PART #	BRAKE SHOE PART #
MCS953	**1723-0391**
MCS958	**1723-0396**
MCS962	**1723-0399**
MCS995	**1723-0505**

BOLD GRAY part numbers are new for 2024

See chart for details



DP Pro MX



DP Sintered

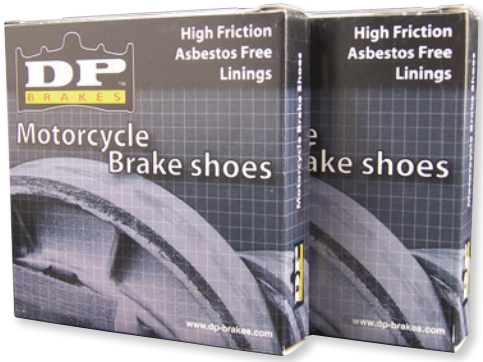

DP Brake Shoes

THE ORIGINAL SINTERED METAL BRAKE PADS

- DP Brakes Brake Pads are designed with sintered metal compounds to give your ATV high-tech performance in all conditions
- Pads have a quick break-in period so you get maximum performance fast
- DP Brakes design and materials ensure consistent, hard stops and fade-free performance
- Sintered metal compounds outlast more conventional organic or aramid pads
- Available in two compounds; see cross-reference chart on page 480

ATV SINTERED METAL BRAKE PADS

- GG-friction rated and made with DP Brakes' proven sintered-metal material
- Gray-colored aluminum oxide-based ceramic material on rear of back plate keeps heat away from caliper piston and fluid in extreme conditions for fade-free performance
- Pad compound gives equal performance in wet or dry conditions
- The ideal replacement pad where durability is the prime requirement
- Bright, attractive pegboard packaging

PRO MX ATV BRAKE PADS

- High-performance HH-rated friction material
- Equally adept in wet or dry conditions
- No brake fade
- Excellent initial response and quick break-in
- Provides a competitive edge under all conditions
- Gray-colored, state-of-the-art zirconium-based ceramic material on back plate works as a heat shield in maximum-stress race conditions
- ATV brake pads are available in a specialized number of fitments as listed in application chart

ATV BRAKE SHOES

- A high-quality brake shoe to expand the DP Brakes ATV line
- Asbestos free
- GF-rated friction material provides excellent all-around performance with lasting durability

FITS MODEL	STANDARD FRONT BRAKE PAD/SHOE PART #	OPTIONAL FRONT BRAKE PAD/SHOE PART #	STANDARD REAR BRAKE PAD/SHOE PART #	OPTIONAL REAR BRAKE PAD/SHOE PART #
ADLY				
Cross Road 220S 09	**1721-0682**[1]	-	-	-
Canyon 280 Quad 09-11	**1721-0682**[1]	-	-	-
Boost 300 09	**1721-0682**[1]	-	-	-
Interceptor 300 09-11	**1721-0682**[1]	-	-	-
Sentinel 300 09	**1721-0682**[1]	-	-	-
XS 300 09-11	**1721-0682**[1]	-	-	-
ATV 320 4x4/6x6 09	**1721-0682**[1]	-	**1721-0682**[1]	-
Canyon 320 09-11	**1721-0682**[1]	-	**1721-0682**[1]	-
Hurricane 320 09	**1721-0682**[1]	-	-	-
Hurricane 320 Flat 09	**1721-0682**[1]	-	-	-
Minicar 320 09	**1721-0682**[1]	-	**1721-0682**[1]	-
Supermoto 320 11	**1721-0682**[1]	-	-	-
Hurricane 500 09	**1721-0682**[1]	-	-	-
Hurricane 500 09-11	**1721-0682**[1]	-	-	-
Conquest 600 11	**1721-0682**[1]	-	-	-

[1] ABE approved.

BOLD GRAY part numbers are new for 2024





THE ORIGINAL SINTERED METAL BRAKE PADS (CONT)

See chart for details

FITS MODEL	STANDARD FRONT BRAKE PAD/SHOE PART #	OPTIONAL FRONT BRAKE PAD/SHOE PART #	STANDARD REAR BRAKE PAD/SHOE PART #	OPTIONAL REAR BRAKE PAD/SHOE PART #
ARCTIC CAT/TEXTRON				
50 Y-6 4x4 04-05	-	1723-0011[1]	-	-
50 Utility 06	-	1723-0011[1]	-	-
DVX 50 06	1723-0011[1]	1723-0011[1]	-	-
90 Y-12 02-05	-	1723-0011[1]	-	-
90 Utility 06	-	1723-0011[1]	-	-
DVX 90 06-14	1723-0011[1]	1723-0011[1]	-	-
DVX 90 14-19	1723-0011[1]	1723-0011[1]	-	-
250 2x4/4x4 99-04	DP-914[1]	-	DP-914[1]	-
250 2x4 05-06	1721-0529[1]	-	1721-0529[1]	-
DVX 250 06-08	1721-0682[1]	-	-	-
Alterra 300 17-21	1721-0682[1]	-	1721-0682	-
300 2x4 10-14	1721-0682[1]	-	1721-0682[1]	-
300 2x4/4x4 98-04	DP-914[1]	-	DP-914[1]	-
DVX 300 09-13	1721-0529[1]	-	1721-0529[1]	-
300 4x4 05-16	1721-0529[1]	-	-	-
350 4x4 12	1721-0529[1]	-	1721-0529[1]	-
366 (Auto 4x4) 07-11	1721-0529[1]	-	1721-0529[1]	-
375 2x4/4x4 02	DP-914[1]	-	-	-
DVX 400/TS 04-09	DP-811[1]	SDP-811MX[2]	-	-
400 2x4/4x4 98-04	DP-914[1]	-	DP-914[1]	-
400 FIS 4x4 05-06	1721-0529[1]	-	1721-0529[1]	-
400 FIS 4x4 Auxiliary Brake 05-06	-	-	DP-914[1]	-
400 Auto/Manual FIS/TRV 07-09	1721-0529[1]	-	-	-
400 Auto/Manual FIS/TRV Auxiliary Brake 07-09	-	-	DP-914[1]	-
425 ATV CR/Int 12	1721-0529[1]	-	1721-0529[1]	-
450 ATV/TRV/Int 12-16	1721-0529[1]	-	1721-0529[1]	-
450 2x4/4x4 Core 13-14	1721-0529[1]	-	1721-0529[1]	-
450 H1 EFI 10	1721-0529[1]	-	1721-0529[1]	-
450i/GT (2 passenger) 11-12	1721-0529[1]	-	1721-0529[1]	-
450 iXC 11-13	1721-0529[1]	-	1721-0529[1]	-
450 TRV/iTRV / XCi 11-18	1721-0529[1]	-	1721-0529[1]	-
454 Bearcat 96-98	DP-914[1]	-	DP-914[1]	-
500 (all models) 98-04	DP-914[1]	-	DP-914[1]	-
500 Auxiliary Brake (all models) 98-04	-	-	DP-914[1]	-
500 (all models) 05-09	1721-0529[1]	-	1721-0529[1]	-
500 Auxiliary Brake 05	-	-	DP-914[1]	-
500 Auxiliary Brake (all models) 06-18	-	-	1721-0529[1]	-
550 Alterra XT 16	1721-0529[1]	-	1721-0529[1]	-
550 H1/TRV/GT/Ltd Ed/Prowler/Cruiser 09-16	1721-0529[1]	-	1721-0529[1]	-
550 LTDi GT/GT TRV/LTD 11-12	1721-0529[1]	-	1721-0529[1]	-
550 Core/LTD/XT/TRVXT 13-14	1721-0529[1]	-	1721-0529[1]	-
550 TRV HI/GT Efi 2-Up 09-13	1721-0529[1]	-	1721-0529[1]	-
650 (all models) 04-12	1721-0529[1]	-	-	-
650 Auxiliary Brake (all models) 04-05	-	-	DP-914[1]	-
650 Auxiliary Brake (all models) 06-12	-	-	1721-0529[1]	-
700 (all models) 06-18	1721-0529[1]	-	-	-
700 Auxiliary Brake (all models) 07-18	-	-	1721-0529[1]	-
700 Core/Ltd/XT/Mud Pro/Diesel 13-14	1721-0529[1]	-	1721-0529[1]	-
700 TBX GT 10-15	1721-0529[1]	-	1721-0529[1]	-
700i GT/Ltd/TBX/Mud Pro Ltd 09-19	1721-0529[1]	-	1721-0529[1]	-
1000 ATV H2 EFI Mud Pro 11-18	1721-0529[1]	-	1721-0529[1]	-
1000 H2 Cruiser/TRV 09-16	1721-0529[1]	-	1721-0529[1]	-
1000 Thundercat 08-13	1721-0529[1]	-	1721-0529[1]	-
1000 TRV/Cruiser 4x4 09-11	1721-0529[1]	-	1721-0529[1]	-
1000 XT 11-18	1721-0529[1]	-	1721-0529[1]	-
ARCTIC CAT/TEXTRON SIDE X SIDE/UTILITY				
500 HDX Powler / LTD / XT	1721-0529[1]	-	1721-0529[1]	-
550 Prowler/XT/LTD 4x4 09-14	1721-0529[1]	-	1721-0529[1]	-
650 XT Prowler 05-10	1721-0529[1]	-	1721-0529[1]	-
700 Prowler HDX / XTZ 09-20	1721-0529[1]	-	1721-0529[1]	-
700 Wildcat Trail/XT 4x4	1721-0529[1]	-	1721-0529[1]	-
700i XTX Prowler 11-16	1721-0529[1]	-	1721-0529[1]	-
1000 Wildcat/GT/Ltd 11-18	1721-0529[1]	-	1721-0529[1]	-
1000 XTZ H2 Prowler 09-15	1721-0529[1]	-	1721-0529[1]	-
1000 XTZ/I 11-18	1721-0529[1]	-	1721-0529[1]	-
ARCTIC CAT/TEXTRON SIDE X SIDE/UTILITY/4 SEATER				
1000 Wildcat 4/X1000 /LTD 13-16	1721-0529[1]	-	1721-0529[1]	-
BENNCH (ATV)				
500 Gray Wolf 15-16	DP-811[1]	SDP-811MX[2]	DP-930[1]	-
700 Gray Wolf 15-19	DP-811[1]	SDP-811MX[2]	DP-930[1]	-
BENNCH (UTV SIDE X SIDE)				
250 Cowboy 15-18 (left)	DP-412[1]	1721-0540[2]	DP-919[1]	-
(right)	DP-411[1]	1721-0539[2]	-	-

[1] ABE approved.

[2] Pro MX pad.

THE ORIGINAL SINTERED METAL BRAKE PADS continued on next page.

BOLD GRAY part numbers are new for 2024

THE ORIGINAL SINTERED METAL BRAKE PADS (CONT)

See chart for details

FITS MODEL	STANDARD FRONT BRAKE PAD/SHOE PART #	OPTIONAL FRONT BRAKE PAD/SHOE PART #	STANDARD REAR BRAKE PAD/SHOE PART #	OPTIONAL REAR BRAKE PAD/SHOE PART #
BENNCH (UTV SIDE X SIDE) (CONT)				
250 Spire 15-18 (left)	**DP-412**[1]	**1721-0540**[2]	**DP-919**[1]	-
(right)	**DP-411**[1]	**1721-0539**[2]	-	-
400 Bighorn 11-18 (left)	**DP-412**[1]	**1721-0540**[2]	**DP-412**[1]	-
(right)	**DP-411**[1]	**1721-0539**[2]	**DP-411**[1]	-
(parking brake)	-	-	**DP-919**[1]	-
400 Cowboy 15-18 (left)	**DP-412**[1]	**1721-0540**[2]	**DP-412**[1]	-
(right)	**DP-411**[1]	**1721-0539**[2]	**DP-411**[1]	-
(parking brake)	-	-	**DP-919**[1]	-
500 Bighorn 15-18 (left)	**DP-412**[1]	**1721-0540**[2]	**DP-412**[1]	-
(right)	**DP-411**[1]	**1721-0539**[2]	**DP-411**[1]	-
(parking brake)	-	-	**DP-919**[1]	-
500 Cowboy 14-18 (left)	**DP-412**[1]	**1721-0540**[2]	**DP-412**[1]	-
(right)	**DP-411**[1]	**1721-0539**[2]	**DP-411**[1]	-
(parking brake)	-	-	**DP-919**[1]	-
700 Bighorn 15-18 (left)	**DP-412**[1]	**1721-0540**[2]	**DP-412**[1]	-
(right)	**DP-411**[1]	**1721-0539**[2]	**DP-411**[1]	-
(parking brake)	-	-	**DP-919**[1]	-
700X Bighorn 15-18 (left)	**DP-412**[1]	**1721-0540**[2]	**DP-412**[1]	-
(right)	**DP-411**[1]	**1721-0539**[2]	**DP-411**[1]	-
(parking brake)	-	-	**DP-919**[1]	-
700 Cowboy 14-18 (left)	**DP-412**[1]	**1721-0540**[2]	**DP-412**[1]	-
(right)	**DP-411**[1]	**1721-0539**[2]	**DP-411**[1]	-
(parking brake)	-	-	**DP-919**[1]	-
800 Spire 14-18 (left)	**DP-412**[1]	**1721-0540**[2]	**DP-412**[1]	-
(right)	**DP-411**[1]	**1721-0539**[2]	**DP-411**[1]	-
1000 Cowboy 15-18 (left)	**DP-412**[1]	**1721-0540**[2]	**DP-412**[1]	-
(right)	**DP-411**[1]	**1721-0539**[2]	**DP-411**[1]	-
(parking brake)	-	-	**DP-919**[1]	-
1000 Spire 14-18 (left)	**DP-412**[1]	**1721-0540**[2]	**DP-412**[1]	-
(right)	**DP-411**[1]	**1721-0539**[2]	**DP-411**[1]	-
(parking brake)	-	-	**DP-919**[1]	-
1000X Spire 14-18 (left)	**DP-412**[1]	**1721-0540**[2]	**DP-412**[1]	-
(right)	**DP-411**[1]	**1721-0539**[2]	**DP-411**[1]	-
(parking brake)	-	-	**DP-919**[1]	-
BOMBARDIER / CAN-AM				
DS 50 Mini 02-18	-	-	**DP-9125**	-
Quest 50 2-Stroke 02-03	-	-	**DP-9125**	-
DS 70 16-18	-	-	**DP-9125**	-
DS 90 Mini 2-Stroke 02-06	-	-	**DP-9125**	-
DS 90 Mini 4-Stroke 06-08	-	-	**DP-9125**	-
DS 90 X/X Mini 08-20	**DP-312**[1]	-	**DP-312**[1]	-
Quest 4-Stroke 90 03	-	-	**DP-9125**	-
Rally 175 03-07	**DP-312**[1]	-	-	-
DS 250 NA/Inter 06-07	-	-	**1721-0682**[1]	-
DS 250 CE 07	-	-	**1721-0682**[1]	-
DS 250 CVT 08-18	**1721-0682**[1]	-	**1721-0682**[1]	-
Outlander 330 2x4/4x4 04-12 (right)	**DP-919**[1]	-	**DP-920**[1]	-
(left)	**DP-920**[1]	-	-	-
Outlander 400 03 (right)	**DP-919**[1]	-	**DP-920**[1]	-
(left)	**DP-920**[1]	-	-	-
Outlander 400 2x4 04-12 (right)	**DP-919**[1]	-	**DP-920**[1]	-
(left)	**DP-920**[1]	-	-	-
Outlander 400 4x4 05-14 (right)	**DP-919**[1]	-	**DP-920**[1]	-
(left)	**DP-920**[1]	-	-	-
Outlander 400 XT 4x4 04-14 (right)	**DP-919**[1]	-	**DP-920**[1]	-
(left)	**DP-920**[1]	-	-	-
Outlander 400 MAX 4x4 04-12 (right)	**DP-919**[1]	-	**DP-920**[1]	-
(left)	**DP-920**[1]	-	-	-
Outlander 400 MAX STD/XT/EFI 4X4 06-14 (right)	**DP-919**[1]	-	**DP-920**[1]	-
(left)	**DP-920**[1]	-	-	-
Defender 430 HD5 17-18	**1721-2521**[1]	-	**1721-2522**[1]	-
DS 450 08-12	**1721-0818**[1]	-	**1721-0819**[1]	-
DS450 EFI STD/EFI X/XC/XXC/XMC/MX 08-15	**1721-0818**[1]	-	**1721-0819**[1]	-
Outlander 450 L/L MAX EFI 15-21 (right)	**1721-1448**[1]	-	**DP-920**[1]	-
(left)	**1721-1449**[1]	-	-	-
Outlander 500 4x4 07-12 (right)	**DP-919**[1]	-	**DP-920**[1]	-
(left)	**DP-920**[1]	-	-	-
Outlander 500 EFI STD/DPS/XT 13-14 (right)	**1721-1448**[1]	-	**1721-1449**[1]	-
(left)	**1721-1449**[1]	-	-	-
Outlander 500 XT 4x4 07-12 (right)	**DP-919**[1]	-	**DP-920**[1]	-
(left)	**DP-920**[1]	-	-	-
Outlander 500 MAX 4x4 07-12 (right)	**DP-919**[1]	-	**DP-920**[1]	-
(left)	**DP-920**[1]	-	-	-

[1] ABE approved.
[2] Pro MX pad.

BOLD GRAY part numbers are new for 2024





See chart for details

THE ORIGINAL SINTERED METAL BRAKE PADS (CONT)

FITS MODEL	STANDARD FRONT BRAKE PAD/SHOE PART #	OPTIONAL FRONT BRAKE PAD/SHOE PART #	STANDARD REAR BRAKE PAD/SHOE PART #	OPTIONAL REAR BRAKE PAD/SHOE PART #
BOMBARDIER / CAN-AM (CONT)				
Outlander 500 MAX XT 4x4 07-12 (right)	**DP-919**[1]	-	**DP-920**[1]	-
(left)	**DP-920**[1]	-	-	-
Quest 500 02-04 (right)	**DP-919**[1]	-	**DP-919**[1]	-
(left)	**DP-920**[1]	-	-	-
Quest XT 500 02-04 (right)	**DP-919**[1]	-	**DP-919**[1]	-
(left)	**DP-920**[1]	-	-	-
Renegade 500 HO EFI 08-12 (right)	**DP-919**[1]	-	**DP-920**[1]	-
(left)	**DP-920**[1]	-	-	-
Traxter 500 Autoshift 02-03 (right)	**DP-919**[1]	-	**DP-919**[1]	-
(left)	**DP-920**[1]	-	-	-
Traxter 500 Autoshift XT 03 (right)	**DP-919**[1]	-	**DP-919**[1]	-
(left)	**DP-920**[1]	-	-	-
Traxter 500 HD5 17-18 (right)	**1721-2521**[1]	-	**1721-2522**[1]	-
(left)	**1721-2522**[1]	-	-	-
Traxter 500 XL 02-05 (right)	**DP-919**[1]	-	**DP-919**[1]	-
(left)	**DP-920**[1]	-	-	-
Traxter 500 XL (7565) 02-03 (right)	**DP-919**[1]	-	**DP-919**[1]	-
(left)	**DP-920**[1]	-	-	-
Traxter 500 XL (7571) 03 (right)	**DP-919**[1]	-	**DP-919**[1]	-
(left)	**DP-920**[1]	-	-	-
Traxter 500 XT 02-05 (right)	**DP-919**[1]	-	**DP-919**[1]	-
(left)	**DP-920**[1]	-	-	-
Traxter 500 MAX 03 (right)	**DP-919**[1]	-	**DP-919**[1]	-
(left)	**DP-920**[1]	-	-	-
Traxter 500 MAX XT 05 (right)	**DP-919**[1]	-	**DP-919**[1]	-
(left)	**DP-920**[1]	-	-	-
Traxter 500 Auto 04 (right)	**DP-919**[1]	-	**DP-919**[1]	-
(left)	**DP-920**[1]	-	-	-
Traxter 500 CVT 05 (right)	**DP-919**[1]	-	**DP-919**[1]	-
(left)	**DP-920**[1]	-	-	-
Outlander 570 L/L MAX EFI 16-21 (right)	**1721-1448**[1]	-	**1721-1449**[1]	-
(left)	**1721-1449**[1]	-	-	-
Renegade 570 EFI 16-20 (right)	**1721-1448**[1]	-	**1721-1448**[1]	-
(left)	**1721-1449**[1]	-	**1721-1449**[1]	-
DS 650 00-05 (right)	**DP-919**[1]	-	**DP-919**[1]	-
(left)	**DP-920**[1]	-	-	-
DS 650 Baja 02-04 (right)	**DP-919**[1]	-	**DP-919**[1]	-
(left)	**DP-920**[1]	-	-	-
DS 650 X 05-09 (right)	**DP-919**[1]	-	**DP-919**[1]	-
(left)	**DP-920**[1]	-	-	-
Outlander 650 4x4/XT 4x4/ MAX 4x4/MAX XT 4x4 06-12 (right)	**DP-919**[1]	-	**DP-920**[1]	-
(left)	**DP-920**[1]	-	-	-
Outlander 650 6x6 EFI 15-18 (right)	**1721-1448**[1]	-	**1721-1448**[1]	-
(left)	**1721-1449**[1]	-	**1721-1449**[1]	-
Outlander 650 EFI STD/DPS/XT/XMR 13-21 (right)	**1721-1448**[1]	-	**1721-1449**[1]	-
(left)	**1721-1449**[1]	-	-	-
Outlander 650 MAX XT-P 10-12 (right)	**DP-919**[1]	-	**DP-920**[1]	-
(left)	**DP-920**[1]	-	-	-
Outlander 650 MAX XT-P 13-21 (right)	**1721-1448**[1]	-	**1721-1449**[1]	-
(left)	**1721-1449**[1]	-	-	-
Quest 650 03 (right)	**DP-919**[1]	-	**DP-919**[1]	-
(left)	**DP-920**[1]	-	-	-
Quest MAX 650 04 (right)	**DP-919**[1]	-	**DP-919**[1]	-
(left)	**DP-920**[1]	-	-	-
Outlander 650 MAX XT-P 13-21 (right)	**1721-1448**[1]	-	**1721-1449**[1]	-
(left)	**1721-1449**[1]	-	-	-
Traxter 650 CVT 05 (right)	**DP-919**[1]	-	**DP-919**[1]	-
(left)	**DP-920**[1]	-	-	-
Traxter 650 XT CVT 05 (right)	**DP-919**[1]	-	**DP-919**[1]	-
(left)	**DP-920**[1]	-	-	-
Traxter 650 MAX CVT 05 (right)	**DP-919**[1]	-	**DP-919**[1]	-
(left)	**DP-920**[1]	-	-	-
Commander 800 R STD/XT/EFI/DPS 12-14 (right)	**DP-411**[1]	**1721-0539**[2]	**DP-411**[1]	**1721-0539**[2]
(left)	**DP-412**[1]	**1721-0540**[2]	-	-
Commander 800 R STD/XT/EFI/DPS 17-18 (right)	**1721-1904**[1]	-	**DP-919**[1]	-
(left)	**1721-1905**[1]	-	**DP-920**[1]	-
Commander MAX 800 R STD/XT/EFI/DPS 17-18 (right)	**1721-1904**[1]	-	**DP-919**[1]	-
(left)	**1721-1905**[1]	-	**DP-920**[1]	-
Defender DPS 800 R EFI/EFI Convienence 16	**1721-2522**[1]	-	-	-
Defender 800 HD8/MAX (right)	**1721-2521**[1]	-	**1721-2523**[1]	-
(left)	**1721-2522**[1]	-	**1721-2524**[1]	-
Defender XT 800 R EFI 16	**1721-2522**[1]	-	-	-

[1] ABE approved.

[2] Pro MX pad.

THE ORIGINAL SINTERED METAL BRAKE PADS continued on next page.

BOLD GRAY part numbers are new for 2024

THE ORIGINAL SINTERED METAL BRAKE PADS (CONT)

See chart for details

FITS MODEL	STANDARD FRONT BRAKE PAD/SHOE PART #	OPTIONAL FRONT BRAKE PAD/SHOE PART #	STANDARD REAR BRAKE PAD/SHOE PART #	OPTIONAL REAR BRAKE PAD/SHOE PART #
BOMBARDIER / CAN-AM (CONT)				
Maverick Trail 800 18 (right)	**1721-2521**[1]	-	**1721-2521**[1]	-
(left)	**1721-2522**[1]	-	**1721-2522**[1]	-
Outlander 800 4x4 06-09 (right)	**DP-919**[1]	-	**DP-920**[1]	-
(left)	**DP-920**[1]	-	-	-
Outlander 800 XT 06-12 (right)	**DP-919**[1]	-	**DP-920**[1]	-
(left)	**DP-920**[1]	-	-	-
Outlander 800 R XT/R XT-P 10-12 (right)	**DP-919**[1]	-	**DP-920**[1]	-
(left)	**DP-920**[1]	-	-	-
Outlander 800 R X XC 11-12 (right)	**DP-919**[1]	-	**DP-920**[1]	-
(left)	**DP-920**[1]	-	-	-
Outlander 800 R X MR 11-12 (right)	**DP-919**[1]	-	**DP-920**[1]	-
(left)	**DP-920**[1]	-	-	-
Outlander 800 MAX 4x4/MAX XT 4x4 06-09 (right)	**DP-919**[1]	-	**DP-920**[1]	-
(left)	**DP-920**[1]	-	-	-
Outlander 800 MAX R 10-13 (right)	**DP-919**[1]	-	**DP-920**[1]	-
(left)	**DP-920**[1]	-	-	-
Outlander 800 MAX R XT/MAX R XT-P 10-12 (right)	**DP-919**[1]	-	**DP-920**[1]	-
(left)	**DP-920**[1]	-	-	-
Outlander 800 MAX LTD 4x4 06-09 (right)	**DP-919**[1]	-	**DP-920**[1]	-
(left)	**DP-920**[1]	-	-	-
Outlander 800 MAX R LTD 10-12 (right)	**DP-919**[1]	-	**DP-920**[1]	-
(left)	**DP-920**[1]	-	-	-
Outlander R 800 R MAX EFI/DPS/XT/XT-P 12-14 (right)	**1721-1448**[1]	-	**1721-1449**[1]	-
(left)	**1721-1449**[1]	-	-	-
Renegade 800 EFI 07-11 (right)	**DP-919**[1]	-	**DP-920**[1]	-
(left)	**DP-920**[1]	-	-	-
Renegade 800 R 10-11 (right)	**DP-919**[1]	-	**DP-920**[1]	-
(left)	**DP-920**[1]	-	-	-
Renegade 800 R XXC 10-11 (right)	**DP-919**[1]	-	**DP-920**[1]	-
(left)	**DP-920**[1]	-	-	-
Renegade 800 X 08-11 (right)	**DP-919**[1]	-	**DP-920**[1]	-
(left)	**DP-920**[1]	-	-	-
Renegade 800 STD/XXC/EFI 12-14 (right)	**1721-1448**[1]	-	**1721-1448**[1]	-
(left)	**1721-1449**[1]	-	**1721-1449**[1]	-
Renegade 800 STD/XXC/EFI (Europe only) 12-13 (right)	**1721-1448**[1]	-	**1721-1448**[1]	-
(left)	**1721-1449**[1]	-	**1721-1449**[1]	-
Traxter 800 HD8/HD10 16 (right)	**1721-2521**[1]	-	**1721-2523**[1]	-
(left)	**1721-2522**[1]	-	**1721-2524**[1]	-
Traxter Max 800 HD8/HD10 17-18 (right)	**1721-2521**[1]	-	**1721-2521**[1]	-
(left)	**1721-2522**[1]	-	**1721-2522**[1]	-
Outlander 850 R MAX EFI/DPS/XT/XT-P 16-18 (right)	**1721-1448**[1]	-	**1721-1449**[1]	-
(left)	**1721-1449**[1]	-	-	-
Renegade 850 EFI 16-18 (right)	**1721-1448**[1]	-	**1721-1448**[1]	-
(left)	**1721-1449**[1]	-	**1721-1449**[1]	-
Maverick X3 925 Turbo (all) 17-18 (right)	**1721-2521**[1]	-	**1721-2521**[1]	-
(left)	**1721-2522**[1]	-	**1721-2522**[1]	-
Commander Max 1000 DPS/Ltd/XT 14-16 (right)	**1721-2163**[1]	-	**DP-919**[1]	-
(left)	**1721-2164**[1]	-	**DP-920**[1]	-
Commander 1000 X 13-14 (right)	**DP-411**[1]	**1721-0539**[2]	**DP-411**[1]	**1721-0539**[2]
(left)	**DP-412**[1]	**1721-0540**[2]	-	-
Commander 1000 XT 11-14 (right)	**DP-411**[1]	**1721-0539**[2]	**DP-411**[1]	**1721-0539**[2]
(left)	**DP-412**[1]	**1721-0540**[2]	-	-
Commander 1000 (all) 17-18 (right)	**1721-1904**[1]	-	**DP-919**[1]	-
(left)	**1721-1905**[1]	-	**DP-920**[1]	-
Commander Max 1000 (all) 17-18 (right)	**1721-1904**[1]	-	**DP-919**[1]	-
(left)	**1721-1905**[1]	-	**DP-920**[1]	-
Defender 1000 HD10/MAX 16-18 (right)	**1721-2521**[1]	-	**1721-2523**[1]	-
(left)	**1721-2522**[1]	-	**1721-2524**[1]	-
Maverick 1000 STD/X rs/xxc 13-18 (right)	**DP-411**[1]	**1721-0539**[2]	**DP-919**[1]	-
(left)	**DP-412**[1]	**1721-0540**[2]	**DP-920**[1]	-
Maverick 1000R XMR 14-18 (right)	**DP-411**[1]	-	**DP-919**[1]	-
(left)	**DP-412**[1]	-	**DP-920**[1]	-
MaverickMax 1000 Std/XDS-DPS/XRS-DPS 14-15 (right)	**1721-2163**[1]	-	**DP-919**[1]	-
(left)	**1721-2164**[1]	-	**DP-920**[1]	-
Maverick 1000 R Std/XDS-DPS/XRS-DPS 14-15 (right)	**1721-2163**[1]	-	**DP-919**[1]	-
(left)	**1721-2164**[1]	-	**DP-920**[1]	-
Maverick 1000 STD/XRS/XRS-DPS/XXC/XMR 13-14 (right)	**DP-411**[1]	-	**DP-919**[1]	-
(left)	**DP-412**[1]	-	**DP-920**[1]	-
Maverick 1000 MAX STD/XRS/XRS-DPS 14-15 (right)	**DP-411**[1]	-	**DP-919**[1]	-
(left)	**DP-412**[1]	-	**DP-920**[1]	-
Maverick Trail 1000 18 (right)	**1721-2521**[1]	-	**1721-2521**[1]	-
(left)	**1721-2522**[1]	-	**1721-2522**[1]	-

[1] ABE approved.
[2] Pro MX pad.

BOLD GRAY part numbers are new for 2024





THE ORIGINAL SINTERED METAL BRAKE PADS (CONT)

See chart for details

FITS MODEL	STANDARD FRONT BRAKE PAD/SHOE PART #	OPTIONAL FRONT BRAKE PAD/SHOE PART #	STANDARD REAR BRAKE PAD/SHOE PART #	OPTIONAL REAR BRAKE PAD/SHOE PART #
BOMBARDIER / CAN-AM (CONT)				
Outlander 1000 6x6 EFI 15-18 (right)	**1721-1448**[1]	-	**1721-1448**[1]	-
(left)	**1721-1449**[1]	-	**1721-1449**[1]	-
Outlander 1000 STD/XT/EFI/ DPS/XT/XT-P/XMR 12-18 (right)	**1721-1448**[1]	-	**1721-1449**[1]	-
(left)	**1721-1449**[1]	-	-	-
Outlander 1000 MAX EFI / LTD/XMR/DPS/XT/XT-P 13-21 (right)	**1721-1448**[1]	-	**1721-1449**[1]	-
(left)	**1721-1449**[1]	-	-	-
Renegade 1000 STD/XXC/EFI 12-19 (right)	**1721-1448**[1]	-	**1721-1448**[1]	-
(left)	**1721-1449**[1]	-	**1721-1449**[1]	-
Renegade 1000 R EFI/Xmr 16-18 (right)	**1721-1448**[1]	-	**1721-1448**[1]	-
(left)	**1721-1449**[1]	-	**1721-1449**[1]	-
Renegade 1000 STD/XXC/EFI (Europe only) 12-19 (right)	**1721-1448**[1]	-	**1721-1448**[1]	-
(left)	**1721-1449**[1]	-	**1721-1449**[1]	-
Renegade 1000 R/Xmr 20-21 (right)	**1721-1448**[1]	-	**1721-1448**[1]	-
(left)	**1721-1449**[1]	-	**1721-1449**[1]	-
CFMOTO				
CForce 400 S 18-20	**1721-2995**	**1721-2997**	-	-
Cforce 400 14-16	**1721-2489**[1]	-	-	-
Metropolis 400/RS 14-16	**1721-2489**[1]	-	**1721-2489**[1]	-
Cforce 450 16	**1721-2489**[1]	-	-	-
CForce 500 HO 2 UP 18	**1721-2995**	**1721-2997**	-	-
CForce 500 S SWB 18-19	**1721-2995**	**1721-2997**	-	-
Cforce 500 14-16	**1721-2489**[1]	-	-	-
Terralander 500 12-13	**1721-2489**[1]	-	-	-
UForce 500 18-19	**1721-2995**	**1721-2997**	**1721-2996**	**1721-2998**
ZForce 500 Trial 18-20	**1721-2995**	**1721-2997**	**1721-2996**	**1721-2998**
Cforce 550 16	**1721-2489**[1]	-	-	-
CForce 600 EPS 19-20	**1721-2995**	**1721-2997**	-	-
Rancher 600 12 (right)	**DP-411**[1]	**1721-0539**[2]	-	-
(left)	**DP-412**[1]	**1721-0540**[2]	-	-
Terracross 600 12 (right)	**DP-411**[1]	**1721-0539**[2]	-	-
(left)	**DP-412**[1]	**1721-0540**[2]	-	-
Terralander 600 12	**1721-2489**[1]	-	-	-
Zforce 600 14 (right)	**DP-411**[1]	-	-	-
(left)	**DP-412**[1]	-	-	-
Terracross 625 EX 12-13 (right)	**DP-411**[1]	**1721-0539**[2]	-	-
(left)	**DP-412**[1]	**1721-0540**[2]	-	-
Cforce 800 14-16	**1721-2489**[1]	-	-	-
CForce 800 XC EPS 19	**1721-2995**	**1721-2997**	**1721-2996**	**1721-2998**
Terralander 800 12-13	**1721-2489**[1]	-	-	-
UForce 800 18-20	**1721-2995**	**1721-2997**	**1721-2996**	**1721-2998**
Uforce 800 14 (right)	**DP-411**[1]	-	-	-
(left)	**DP-412**[1]	-	-	-
ZForce 800 EX 18-20	**1721-2995**	**1721-2997**	**1721-2996**	**1721-2998**
ZForce 800 Trial 18-19	**1721-2995**	**1721-2997**	**1721-2996**	**1721-2998**
Zforce 800 EX 14 (right)	**DP-411**[1]	-	-	-
(left)	**DP-412**[1]	-	-	-
C/U/Z Force 1000 18-20	**1721-2995**	**1721-2997**	**1721-2996**	**1721-2998**
E-TON				
IXL 40 Rascal 98-01	-	-	**DP-9125**	-
JXL 40 Viper Jr. 01-07	-	-	**DP-9125**	-
AXL 50 Lightning 99-00	**1723-0011**[1]	**1723-0011**[1]	**DP-9125**	-
Draco 50 06-07	**1723-0011**[1]	**1723-0011**[1]	**DP-312**[1]	-
NXL 50 Lightning 01-02	**1723-0011**[1]	**1723-0011**[1]	**DP-9125**	-
RXL 50 Viper 02	**1723-0011**[1]	**1723-0011**[1]	**DP-9125**	-
RXL 50 Viper (disc) 03	**1723-0011**[1]	**1723-0011**[1]	**DP-312**[1]	-
TXL 50 Wizz 98-99	-	**1723-0011**[1]	-	-
RXL 70 Viper 05	**1723-0011**[1]	**1723-0011**[1]	**DP-9125**	-
TXL 80 Wizz 98-99	-	**1723-0011**[1]	-	-
AXL 90 Thunder 99-00	**1723-0011**[1]	**1723-0011**[1]	**DP-9125**	-
DXL 90 Sierra/Ranger 99-04	-	-	**DP-9125**	-
NXL 90 Thunder 01-02	**1723-0011**[1]	**1723-0011**[1]	**DP-9125**	-
RXL 90 Viper 02	**1723-0011**[1]	**1723-0011**[1]	**DP-9125**	-
RXL 90 Viper/R Viper (disc) 03-07	**1723-0011**[1]	**1723-0011**[1]	**DP-312**[1]	-
CXL 150 Challenger 02	-	-	**DP-9125**	-
CXL 150 Challenger (disc) 02	-	-	**DP-412**[1]	**1721-0540**[2]
EXL 150 Viper ST 06	**DP-312**[1]	-	**DP-9125**	-
EXL 150 Yukon ST 06-07	**DP-312**[1]	-	**DP-9125**	-
RXL 150R Viper 05-07	-	-	**DP-412**[1]	**1721-0540**[2]
YXL 150 Yukon 00-02	-	-	**DP-9125**	-
YXL 150 Yukon (disc) 02-05	-	-	**DP-412**[1]	**1721-0540**[2]
VXL 250 Vector/Racing 06-07	**DP-310**[1]	-	-	-

[1] ABE approved.

[2] Pro MX pad.

THE ORIGINAL SINTERED METAL BRAKE PADS continued on next page.

BOLD GRAY part numbers are new for 2024

THE ORIGINAL SINTERED METAL BRAKE PADS (CONT)

See chart for details

FITS MODEL	STANDARD FRONT BRAKE PAD/SHOE PART #	OPTIONAL FRONT BRAKE PAD/SHOE PART #	STANDARD REAR BRAKE PAD/SHOE PART #	OPTIONAL REAR BRAKE PAD/SHOE PART #
E-TON (CONT)				
VXL 250 Vector ST Shaft Drive 06	**DP-310**[1]	-	-	-
Vortex 500 4x4 06-07	**DP-312**[1]	-	-	-
HISUN (SIDE X SIDE)				
250 Sector 15-16 (left)	**DP-412**[1]	-	**DP-919**[1]	-
(right)	**DP-411**[1]	-	-	-
250 Strike 15-16 (left)	**DP-412**[1]	-	**DP-919**[1]	-
(right)	**DP-411**[1]	-	-	-
450 Sector 15-16 (left)	**DP-412**[1]	-	**DP-411**[1]	-
(right)	**DP-411**[1]	-	**DP-412**[1]	-
(parking brake)	-	-	**DP-919**[1]	-
HS 400 15-16 (left)	**DP-412**[1]	-	**DP-411**[1]	-
(right)	**DP-411**[1]	-	**DP-412**[1]	-
(parking brake)	-	-	**DP-919**[1]	-
HS 500 15-16 (left)	**DP-412**[1]	-	**DP-411**[1]	-
(right)	**DP-411**[1]	-	**DP-412**[1]	-
(parking brake)	-	-	**DP-919**[1]	-
550 Sector 15-16 (left)	**DP-412**[1]	-	**DP-411**[1]	-
(right)	**DP-411**[1]	-	**DP-412**[1]	-
(parking brake)	-	-	**DP-919**[1]	-
HS 700 15-16 (left)	**DP-412**[1]	-	**DP-411**[1]	-
(right)	**DP-411**[1]	-	**DP-412**[1]	-
(parking brake)	-	-	**DP-919**[1]	-
750 Sector 15-16 (left)	**DP-412**[1]	-	**DP-411**[1]	-
(right)	**DP-411**[1]	-	**DP-412**[1]	-
(parking brake)	-	-	**DP-919**[1]	-
HS 750 Crew 15-16 (left)	**DP-412**[1]	-	**DP-411**[1]	-
(right)	**DP-411**[1]	-	**DP-412**[1]	-
(parking brake)	-	-	**DP-919**[1]	-
HS 800 Crew 15-16 (left)	**DP-412**[1]	-	**DP-919**[1]	-
(right)	**DP-411**[1]	-	-	-
800 Strike 15-16 (left)	**DP-412**[1]	-	**DP-919**[1]	-
(right)	**DP-411**[1]	-	-	-
1000 Sector 15-16 (left)	**DP-412**[1]	-	**DP-411**[1]	-
(right)	**DP-411**[1]	-	**DP-412**[1]	-
(parking brake)	-	-	**DP-919**[1]	-
1000 Strike 15-16 (left)	**DP-412**[1]	-	**DP-411**[1]	-
(right)	**DP-411**[1]	-	**DP-412**[1]	-
(parking brake)	-	-	**DP-919**[1]	-
1000 Strike Crew 15-16 (left)	**DP-412**[1]	-	**DP-411**[1]	-
(right)	**DP-411**[1]	-	**DP-412**[1]	-
(parking brake)	-	-	**DP-919**[1]	-
HONDA				
3-WHEELERS				
ATC200X 83-87	**DP-811**[1]	**SDP-811MX**[2]	**DP-811**[1]	**SDP-811MX**[2]
ATC 250 R/RB 81	**DP-107**[1]	**SDP-107MX**[2]	-	-
ATC 250 RC/RD 82-84	**DP-811**[1]	**SDP-811MX**[2]	**DP-811**[1]	**SDP-811MX**
ATC 250 RF/RG 85-86	**DP-812**[1]	-	**DP-812**[1]	-[2]
ATC 350 86-88	**DP-814**[1]	**SDP-814MX**[2]	-	-
ATC 350 X 85	**DP-812**[1]	-	**DP-811**[1]	**SDP-811MX**[2]
4-WHEELERS				
TRX 70 86-87	-	-	**DP-9125**	-
TRX 250 R Fourtrax 86-89	**DP-814**[1]	**SDP-814MX**[2]	**DP-812**[1]	-[2]
TRX 250 X 87-92	**DP-811**[1]	**SDP-811MX**[2]	**DP-811**[1]	**SDP-811MX**[2]
TRX 250 X 08-09, 11-14, 17-20	**DP-811**[1]	-	-	-
TRX 250 Sportrax EX/X 01-20	**DP-811**[1]	**SDP-811MX**[2]	-	-
TRX 300 EX Fortrax 93-00	**DP-811**[1]	**SDP-811MX**[2]	**DP-811**[1]	**SDP-811MX**[2]
TRX 300 Sportrax EX/X 01-12	**DP-811**[1]	**SDP-811MX**[2]	**DP-811**[1]	**SDP-811MX**[2]
TRX 400 EX Fourtrax 99-00	**DP-811**[1]	**SDP-811MX**[2]	**DP-811**[1]	**SDP-811MX**[2]
TRX 400 EX Sportrax 01-08	**DP-811**[1]	**SDP-811MX**[2]	**DP-811**[1]	**SDP-811MX**[2]
TRX 400 X 12-14	**DP-811**[1]	**SDP-811MX**[2]	**DP-811**[1]	**SDP-811MX**[2]
TRX 420 Fourtrax Rancher/ES 09-16	**DP-811**[1]	**SDP-811MX**[2]	**1721-0681**[1]	-
TRX 420 Fourtrax Rancher 4x4/ES 07-21	**DP-811**[1]	**SDP-811MX**[2]	-	-
TRX 450 R Sportrax/ER 04-14	**DP-321**[1]	**SDP-321MX**[2]	**DP944**[1]	-
TRX 500 FA 05-14	**1721-0530**[1]	-	-	-
TRX500 Foreman (FA/FM) Rubicon 4x4/ Auto/DCT/EPS 05-19	**1721-0530**[1]	-	-	-
TRX 500 FE/1/2 12-16	**DP-811**[1]	**SDP-811MX**[2]	-	-
TRX 500 FGA 05-08	**1721-0530**[1]	-	-	-
TRX 500 FM 12-16	**DP-811**[1]	**SDP-811MX**[2]	-	-
TRX 500 FPA 09-13	**1721-0530**[1]	-	-	-
TRX 500 FPE 07-11	**1721-0530**[1]	-	-	-
TRX 500 FPE 12-13	**DP-811**[1]	**SDP-811MX**[2]	-	-
TRX 500 FPM 08-11	**1721-0530**[1]	-	-	-

[1] ABE approved.
[2] Pro MX pad.

BOLD GRAY part numbers are new for 2024

DP BRAKES ABE

THE ORIGINAL SINTERED METAL BRAKE PADS (CONT)

See chart for details

FITS MODEL	STANDARD FRONT BRAKE PAD/SHOE PART #	OPTIONAL FRONT BRAKE PAD/SHOE PART #	STANDARD REAR BRAKE PAD/SHOE PART #	OPTIONAL REAR BRAKE PAD/SHOE PART #
HONDA (CONT)				
4-WHEELERS (CONT)				
TRX 500 FPM 12-13	**DP-811**[1]	**SDP-811MX**[2]	-	-
TRX 500 TM 05-06	**1721-0530**[1]	-	-	-
TRX 650 Rincon 03-09	-	-	**1721-0681**[1]	-
TRX 680 Fourtrax Rincon/GP Scape 06-21	**1721-0530**[1]	-	**1721-0681**[1]	-
TRX 700 XX 08-11	**DP-321**[1]	**SDP-321MX**[2]	**DP944**[1]	-
SIDE X SIDE/UTV				
Pioneer 500 SXS M1/M2 15-20	**1721-2992**	-	**1721-0681**[1]	-
Pioneer 700 SXS M2/M4 14-20	**1721-2992**	-	**1721-0681**[1]	-
HYOSUNG				
TE 400 05-06	**DP-107**[1]	**SDP-107MX**[2]	**DP-107**[1]	**SDP-107MX**[2]
Quad 450 Sport 09	**DP-107**[1]	**SDP-107MX**[2]	**DP-107**[1]	**SDP-107MX**[2]
450 Street 08-12	**DP-107**[1]	**SDP-107MX**[2]	**DP-107**[1]	**SDP-107MX**[2]
JOHN DEERE				
Trail Buck 500/650 EX/EXT 04-05 (right)	**DP-920**[1]	-	**DP-919**[1]	-
(left)	**DP-919**[1]	-	-	-
KAWASAKI				
3-WHEELERS				
KLT110 84-86	**DP-9113**	-	-	-
KLT160 A1 85	**DP-9113**	-	-	-
KLT185 86-87	**DP-9113**	-	-	-
KLT200 A1-4/A4A/B/C1-2 81-84	**DP-9113**	-	-	-
KLT250 C1-3/P1/A1-2 82-85	**DP-9113**	-	-	-
4-WHEELERS				
KSF50 (KFX) 03-05	-	-	**DP-9134**	-
KXF50 07-09	**1723-0011**[1]	**1723-0011**[1]	-	-
KSF80 (KFX) 03-06	-	-	**DP9163**	-
KFX 90 KSF 07-17	-	**1723-0011**[1]	-	-
KLF110 A1-2/B1-2 Mojave 86-88	**DP-9113**	-	-	-
KSF250 A1-A17 Mojave 87-04	-	-	**DP-811**[1]	**SDP-811MX**[2]
KXF250 A1/A2 Tecate 87-88	-	-	**DP-811**[1]	**SDP-811MX**[2]
KXT250 Tecate A1 84	-	-	**DP-312**[1]	-
KXT250 Tecate A2/B1 85-86	**DP-310**[1]	-	**DP-310**[1]	-
KXT250 Tecate B2 87	**DP-310**[1]	-	**DP-811**[1]	**SDP-811MX**[2]
KEF300 Lakota/Lakota Sport B1-B2 95-04	-	-	**DP-811**[1]	**SDP-811MX**[2]
KLF300 B1-B16 Bayou 88-04	**DP-310**[1]	-	-	-
KLF300 C1-C15 Bayou/4x4 89-05 (right)	**DP-411**[1]	**1721-0539**[2]	-	-
(left)	**DP-412**[1]	**1721-0540**[2]	-	-
KVF300 Brute Force 12-16	**1721-0682**[1]	-	**1721-0682**[1]	-
KVF300 Prairie A/B/2x4/4x4 99-02	**DP-107**[1]	**SDP-107MX**[2]	-	-
KVF360B Prairie 03-12	**DP-107**[1]	**SDP-107MX**[2]	-	-
KVF360C Prairie 4x4 03-13	**DP-107**[1]	**SDP-107MX**[2]	-	-
KLF400 B1-B7 Bayou/4x4 93-99 (right)	**DP-411**[1]	**1721-0539**[2]	-	-
(left)	**DP-412**[1]	**1721-0540**[2]	-	-
KVF400 4x4 Prairie/C/D 97-02	**DP-107**[1]	**SDP-107MX**[2]	-	-
KFX450R 08-14 (right)	**DP-326**[1]	-	-	-
(left)	**DP-929**[1]	-	**DP-811**[1]	**SDP-811MX**[2]
KVF650 Prairie 02-03 (right)	**DP-326**[1]	-	-	-
(left)	**DP-929**[1]	-	-	-
KVF650 Brute Force 04-13 (right)	**DP-326**[1]	-	-	-
(left)	**DP-929**[1]	-	-	-
KVF650 Brute Force 4x4i 06-16 (right)	**DP-411**[1]	**1721-0539**[2]	-	-
(left)	**DP-412**[1]	**1721-0540**[2]	-	-
KFX700 V-Force Prairie 03-09 (right)	**DP-326**[1]	-	-	-
(left)	**DP-929**[1]	-	-	-
KVF700 4x4 03-09 (right)	**DP-326**[1]	-	-	-
(left)	**DP-929**[1]	-	-	-
KVF750 Brute Force 4x4i 04-21 (right)	**DP-411**[1]	**1721-0539**[2]	-	-
(left)	**DP-412**[1]	**1721-0540**[2]	-	-
SIDE X SIDE/UTV				
Camo/LE/Sport 14-21 (right)	**DP-411**[1]	**1721-0539**[2]	-	-
(left)	**DP-412**[1]	**1721-0540**[2]	-	-
KAF820 Mule PRO (BFF/CFF) All 15-20 (right)	**DP-411**[1]	**1721-0539**[2]	-	-
(left)	**DP-412**[1]	**1721-0540**[2]	-	-
SIDE X SIDE/UTV/4-SEATERS				
KAF1000 Mule Pro DX/DXT/EPS/LE (All) 16-21 (right)	**DP-411**[1]	**1721-0539**[2]	-	-
(left)	**DP-412**[1]	**1721-0540**[2]	-	-
KTM				
SX450 ATV 08-13	**1721-0816**[1]	-	**1721-0817**[1]	-
XC450 ATV 08-12	**1721-0816**[1]	-	**1721-0817**[1]	-
SX505 ATV 09-13	**1721-0816**[1]	-	**1721-0817**[1]	-
XC525 ATV 08-12	**1721-0816**[1]	-	**1721-0817**[1]	-

[1] ABE approved.

[2] Pro MX pad.

THE ORIGINAL SINTERED METAL BRAKE PADS continued on next page.

BOLD GRAY part numbers are new for 2024

THE ORIGINAL SINTERED METAL BRAKE PADS (CONT)

See chart for details

FITS MODEL	STANDARD FRONT BRAKE PAD/SHOE PART #	OPTIONAL FRONT BRAKE PAD/SHOE PART #	STANDARD REAR BRAKE PAD/SHOE PART #	OPTIONAL REAR BRAKE PAD/SHOE PART #
KYMCO				
KXR250 Mongoose 04-09	**1721-0682**[1]	-	-	-
MXU 250 04-10	**1721-0682**[1]	-	-	-
MXU 270 16	**1721-0682**[1]	-	**1721-0682**[1]	-
Maxxer 300 ATV 08-09	**1721-0682**[1]	-	**1721-0682**[1]	-
MXU 300 ATV 05-21	**1721-0682**[1]	-	**1721-0682**[1]	-
Maxxer 450 18-20	**1721-0529**[1]		**1721-0529**[1]	
Maxxer 450Ri 12-15	**1721-0529**[1]	-	**1721-2511**[1]	-
MXU 450i 12-13	**1721-0529**[1]	-	**1721-2511**[1]	-
MXU 500 ATV 08-09	**1721-0682**[1]	-	**1721-0682**[1]	-
MXU 500 I DX 12-13	**1721-2510**[1]	-	**1721-0682**[1]	-
UXV 500i 12-13	**1721-0682**[1]	-	**1721-0682**[1]	-
MXU 550i 12-14	**1721-2510**[1]	-	**1721-2511**[1]	-
MXU 700i 13-14	**1721-2510**[1]	-	**1721-2511**[1]	-
UXV 700i 14	-	-	**1721-2511**[1]	-
UXV 700i 16-17	**1721-0682**[1]	-	**1721-2511**[1]	-
SIDE X SIDE				
UVX 450i (All) 15-21	**1721-0682**[1]	-	**1721-0682**[1]	-
UXV 500 4x4 (all) 08-18	**1721-0682**[1]	-	**1721-0682**[1]	-
UXV700I (All Models) 14-19	**1721-0682**[1]	-	**1721-0682**[1]	-
MASSIMO (ATV)				
MSA500 13-19 (left)	**DP-411**[1]	-	**DP-411**[1]	-
(right)	**DP-412**[1]	-	**DP-412**[1]	-
MSA800 15-19 (left)	**DP-411**[1]	-	**DP-411**[1]	-
(right)	**DP-412**[1]	-	**DP-412**[1]	-
MASSIMO (SIDE X SIDE)				
250 Gunner 15-16 (left)	**DP-412**[1]	-	**DP-412**[1]	**DP-919**[1]
(right)	**DP-411**[1]	-	**DP-411**[1]	-
250 Gunner S 15-16 (left)	**DP-412**[1]	-	**DP-412**[1]	**DP-919**[1]
(right)	**DP-411**[1]	-	**DP-411**[1]	-
MSU 400 15-19 (left)	-	-	**DP-412**[1]	-
(right)	-	-	**DP-411**[1]	-
500 Alligator 15-19 (left)	**DP-412**[1]	-	**DP-412**[1]	**DP-919**[1]
(right)	**DP-411**[1]	-	**DP-411**[1]	-
500 Knight 15-19 (left)	**DP-412**[1]	-	**DP-412**[1]	-
(right)	**DP-411**[1]	-	**DP-411**[1]	-
MSU 500 15-19 (left)	**DP-412**[1]	-	**DP-412**[1]	-
(right)	**DP-411**[1]	-	**DP-411**[1]	-
550 EPS Alligator 15-16 (left)	**DP-412**[1]	-	**DP-412**[1]	**DP-919**[1]
(right)	**DP-411**[1]	-	**DP-411**[1]	-
700 Knight 15-19 (left)	**DP-412**[1]	-	**DP-412**[1]	-
(right)	**DP-411**[1]	-	**DP-411**[1]	-
700 Alligator 15-19 (left)	**DP-412**[1]	-	**DP-412**[1]	-
(right)	**DP-411**[1]	-	**DP-411**[1]	-
(parking brake)	-	-	-	**DP-919**[1]
700 - 4 Alligator EPS 15-19 (left)	**DP-412**[1]	-	**DP-412**[1]	-
(right)	**DP-411**[1]	-	**DP-411**[1]	-
MSU 700 15-16 (left)	**DP-412**[1]	-	**DP-412**[1]	-
(right)	**DP-411**[1]	-	**DP-411**[1]	-
(parking brake)	-	-	-	**DP-919**[1]
MSU 700 -5 15-19 (left)	**DP-412**[1]	-	**DP-412**[1]	-
(right)	**DP-411**[1]	-	**DP-411**[1]	-
MSU 800 15-20 (left)	**DP-412**[1]	-	**DP-412**[1]	-
(right)	**DP-411**[1]	-	**DP-411**[1]	-
(parking brake)	-	-	-	**DP-919**[1]
1000 Militia 15-16 (left)	-	-	**DP-412**[1]	-
(right)	-	-	**DP-411**[1]	-
1000 S Militia 15-16 (left)	-	-	**DP-412**[1]	-
(right)	-	-	**DP-411**[1]	-
1000 XS Militia 15-16 (left)	-	-	**DP-412**[1]	-
(right)	-	-	**DP-411**[1]	-
POLARIS				
Disc Brake Models 88-94 (all)	**DP-902**[1]	**SDP-902MX**[2]	-	-
Disc brake models 95-98	**DP-902**[1]	**SDP-902MX**[2]	**DP909**[1]	-
Outlaw 50 08-19	**1723-0011**[1]	-	-	-
Predator 50 03-07	**1723-0011**[1]	-	-	-
Scrambler 50 01-04	**1723-0011**[1]	-	-	-
Outlaw 90 07-14	**1723-0011**[1]	-	-	-
Predator 90 03-06	**1723-0011**[1]	-	-	-
Scrambler 90 01-04	**1723-0011**[1]	-	-	-
Sportsman 90 01-14	**1723-0011**[1]	-	-	-
Phoenix 200 06-21	**DP-312**[1]	-	-	-
Sawtooth 200 06-08	**DP-312**[1]	-	-	-

[1] ABE approved.

[2] Pro MX pad.

BOLD GRAY part numbers are new for 2024





See chart for details

THE ORIGINAL SINTERED METAL BRAKE PADS (CONT)

FITS MODEL	STANDARD FRONT BRAKE PAD/SHOE PART #	OPTIONAL FRONT BRAKE PAD/SHOE PART #	STANDARD REAR BRAKE PAD/SHOE PART #	OPTIONAL REAR BRAKE PAD/SHOE PART #
POLARIS (CONT)				
Trail Blazer 250 98	DP-902[1]	SDP-902MX[2]	DP909[1]	-
Trail Blazer 250 06	DP-902[1]	SDP-902MX[2]	DP-932[1]	-
Trail Blazer ES 250 99-04	DP-902[1]	SDP-902MX[2]	DP-915[1]	-
Trail Boss 85-87 (all)	DP-9111	-	-	-
Trail Boss 250 98-99	DP-902[1]	SDP-902MX[2]	DP909[1]	-
Xplorer 4x4 250 00	DP-902[1]	SDP-902MX[2]	DP-915[1]	-
Hawkeye 300 2x4/4x4 06	DP-902[1]	SDP-902MX[2]	1721-0529[1]	-
Hawkeye 300 E 2x4 07-11	DP-902[1]	SDP-902MX[2]	DP-902[1]	SDP-902MX[2]
Sportsman 4x4 300 08-10	DP-902[1]	SDP-902MX[2]	DP-902[1]	SDP-902MX[2]
Xplorer 300 96-01	DP-902[1]	SDP-902MX[2]	DP909[1]	-
Xpress 300 96-00	DP-902[1]	SDP-902MX[2]	DP909[1]	-
Magnum 2x4 325 02-05	DP-902[1]	SDP-902MX[2]	DP-932[1]	-
Magnum 4x4 325 00-01	DP-902[1]	SDP-902MX[2]	DP-915[1]	-
Sportsman 325 Ace /Efi/Euro/HD 14-19	1721-1233[1]	-	1721-1233[1]	-
Trail Boss 325 00-05	DP-902[1]	SDP-902MX[2]	DP-915[1]	-
Xpedition 325 00	DP-902[1]	SDP-902MX[2]	DP-915[1]	-
Xpedition 325 02	DP-902[1]	SDP-902MX[2]	DP-932[1]	-
ATP 4x4 330 04-06	DP-902[1]	SDP-902MX[2]	DP-902[1]	SDP-902MX[2]
Magnum 2x4 330 HDS 03-06	DP-902[1]	SDP-902MX[2]	DP-932[1]	-
Magnum 4x4 330 03-06	DP-902[1]	SDP-902MX[2]	DP-932[1]	-
Trailblazer 330 04	DP-902[1]	SDP-902MX[2]	DP-915[1]	-
Trailblazer 330 Intl 08-13	DP-902[1]	SDP-902MX[2]	DP-932[1]	-
Trail Boss 330 03-07	DP-902[1]	SDP-902MX[2]	DP-915[1]	-
Trail Boss 330 Intl 08-13	DP-902[1]	SDP-902MX[2]	DP-932[1]	-
Sportsman 335 99-00	DP-902[1]	SDP-902MX[2]	DP-915[1]	-
Hawkeye 400 HO 2x4 11-14	DP-902[1]	-	1721-1231[1]	-
Ranger 4x4 400 10-14	1721-1233[1]	-	1721-1233[1]	-
Scrambler 400 98-02	DP-902[1]	SDP-902MX[2]	DP-915[1]	-
Sport 400 98	DP-902[1]	SDP-902MX[2]	DP909[1]	-
Sport 400 99-20	DP-902[1]	SDP-902MX[2]	DP-915[1]	-
Sportsman 400 01-02	DP-902[1]	SDP-902MX[2]	DP-915[1]	-
Sportsman 400 03-05	DP-902[1]	SDP-902MX[2]	DP-932[1]	-
Sportsman 400 08-10	DP-902[1]	SDP-902MX[2]	DP-902[1]	SDP-902MX[2]
Sportsman 400 11-14	DP-902[1]	SDP-902MX[2]	1721-1231[1]	-
Trail Blazer 400 03	DP-902[1]	SDP-902MX[2]	DP-915[1]	-
Xplorer 400 98	DP-902[1]	SDP-902MX[2]	DP909[1]	-
Xplorer 400 99-02	DP-902[1]	SDP-902MX[2]	DP-915[1]	-
XP4 Turbo 19	1721-2886	-	-	-
Magnum 2x4 425 98	DP-902[1]	SDP-902MX[2]	DP909[1]	-
Magnum 4x4 425 SWED 98	DP-902[1]	SDP-902MX[2]	DP909[1]	-
Xpedition 4x4 425 00	DP-902[1]	SDP-902MX[2]	DP-915[1]	-
Xpedition 4x4 425 02	DP-902[1]	SDP-902MX[2]	DP-932[1]	-
Outlaw MXR 450 09	1721-0687[1]	-	DP-902[1]	SDP-902MX[2]
Outlaw S 450 08-10	1721-0687[1]	-	DP-902[1]	SDP-902MX[2]
Sportsman 450 06-16	DP-902[1]	SDP-902MX[2]	DP-932[1]	-
Sportsman 450 HO EFI MD Tractor 16-20	DP-902[1]	-	-	SDP-902MX[2]
450 Sportsman HO/HO EPS/Utility 21	1721-1231[1]	-	1721-1231[1]	-
Diesel 455 99-00	DP-902[1]	SDP-902MX[2]	DP-915[1]	-
500 ACE 17-19	1721-1233[1]	-	DP-902[1]	-
ATP 500 04-05	DP-902[1]	SDP-902MX[2]	DP-932[1]	-
Big Boss 6x6 SWED 500 98-99	DP-902[1]	SDP-902MX[2]	DP909[1]	-
Magnum 500 RMK 4x4 99-01	DP-902[1]	SDP-902MX[2]	DP-915[1]	-
Magnum 500 RMK 4x4 02-05	DP-902[1]	SDP-902MX[2]	DP-932[1]	-
Outlaw 500 06-09	DP-902[1]	SDP-902MX[2]	DP-902[1]	SDP-902MX[2]
Predator 500 03-07	DP-902[1]	SDP-902MX[2]	DP-902[1]	SDP-902MX[2]
Predator E 500 06-09	DP-902[1]	SDP-902MX[2]	DP-932[1]	-
Ranger 2x4 carb 500 08-09	1721-1232[1]	-	1721-1233[1]	-
Ranger 2x4/4x4 500 06-07	1721-1233[1]	-	1721-1233[1]	-
Ranger 4x4 EFI 500 06-07	1721-1233[1]	-	1721-1233[1]	-
Ranger 4x4 EFI 500 10	1721-1232[1]	-	1721-1233[1]	-
Ranger EFI/Crew 500 10-18	1721-1233[1]	-	1721-1233[1]	-
Ranger EFI Crew Midsize 500 13-14	1721-1232[1]	-	1721-1233[1]	-
Scrambler 4x4 500 98-04	DP-902[1]	SDP-902MX[2]	DP-915[1]	-
Sportsman 500/500RSE 98-00	DP-902[1]	SDP-902MX[2]	DP-915[1]	-
Sportsman 500 03-05	DP-902[1]	SDP-902MX[2]	DP-932[1]	-
Sportsman 500 4x4 98-04	DP-902[1]	SDP-902MX[2]	DP-915[1]	-
Sportsman 500 SWED 98	DP-902[1]	SDP-902MX[2]	DP909[1]	-
Sportsman 500 SWED/Rem. Ed 99-02	DP-902[1]	SDP-902MX[2]	DP-915[1]	-
Sportsman 6x6 500 06-09	DP-902[1]	SDP-902MX[2]	-	-
Sportsman E 500 06-09	DP-902[1]	SDP-902MX[2]	DP-932[1]	-
Sportsman EFI E 500 06	DP-902[1]	SDP-902MX[2]	-	-
Sportsman EFI Tractor 500 09-10	DP-902[1]	SDP-902MX[2]	DP-932[1]	-

[1] ABE approved.

[2] Pro MX pad.

THE ORIGINAL SINTERED METAL BRAKE PADS continued on next page.

BOLD GRAY part numbers are new for 2024

THE ORIGINAL SINTERED METAL BRAKE PADS (CONT)

See chart for details

FITS MODEL	STANDARD FRONT BRAKE PAD/SHOE PART #	OPTIONAL FRONT BRAKE PAD/SHOE PART #	STANDARD REAR BRAKE PAD/SHOE PART #	OPTIONAL REAR BRAKE PAD/SHOE PART #
POLARIS (CONT)				
Sportsman EFI X2 500 06-09	**DP-902**[1]	**SDP-902MX**[2]	**DP-902**[1]	**SDP-902MX**[2]
Sportsman EFI X2 Quad 500 08-09	**DP-902**[1]	**SDP-902MX**[2]	**DP-932**[1]	-
Sportsman Forest 500 11-12	**DP-902**[1]	**SDP-902MX**[2]	**DP-932**[1]	-
Sportsman Forest Tractor 500 11-14	**DP-902**[1]	**SDP-902MX**[2]	**1721-1231**[1]	-
Sportsman H.O. 500 EFI 06-09	**DP-902**[1]	**SDP-902MX**[2]	**DP-932**[1]	-
Sportsman H.O. 500 EFI 10-12	**DP-902**[1]	**SDP-902MX**[2]	**1721-1231**[1]	-
Sportsman H.O. 500 EFI Intl 10	**DP-902**[1]	**SDP-902MX**[2]	**DP-932**[1]	-
Sportsman Touring EFI 500 08-09	**DP-902**[1]	**SDP-902MX**[2]	**DP-902**[1]	**SDP-902MX**[2]
Sportsman Touring H.O. 500 10-12	**DP-902**[1]	**SDP-902MX**[2]	**1721-1233**[1]	-
Sportsman Touring H.O. Intl 500 10	**DP-902**[1]	**SDP-902MX**[2]	**DP-932**[1]	-
Sportsman Touring Quad EFI 500 08-09	**DP-902**[1]	**SDP-902MX**[2]	**DP-932**[1]	-
Sportsman X2 500 10	**1721-1231**[1]	-	**1721-1231**[1]	-
Sportsman XP 500 09-10	**1721-1231**[1]	-	**1721-1231**[1]	-
Worker 4x4 EBS 500 98-00	**DP-902**[1]	**SDP-902MX**[2]	**DP-932**[1]	-
Xplorer 4x4 500 97	**DP-902**[1]	**SDP-902MX**[2]	**DP909**[1]	-
Outlaw S 525 07-11	**1721-0687**[1]	-	**DP-902**[1]	**SDP-902MX**[2]
Outlaw IRS 525 07-11	**1721-0687**[1]	-	**DP-902**[1]	**SDP-902MX**[2]
Sportsman EPS 550 Intl/X2/XP 10-14	**1721-1231**[1]	-	**1721-1231**[1]	-
Sportsman Forest 550 11-14	**1721-1231**[1]	-	**1721-1231**[1]	-
Sportsman Touring EPS 550 10-14	**1721-1231**[1]	-	**1721-1231**[1]	-
Sportsman 570 ACE 16-19	**1721-1232**[1]	-	**1721-1233**[1]	-
Sportsman ACE 570 EFI/HD/SP 17-18	**1721-1232**[1]	-	**DP-902**[1]	**SDP-902MX**[2]
Sportsman 570 ACE EFI/Euro 15-18	**1721-1232**[1]	-	**1721-1233**[1]	-
Sportsman 570 EFI/XP EPS 14	**DP-902**[1]	-	**1721-1231**[1]	-
Sportsman 570 EFI/EPS/Touring 11-19	**DP-902**[1]	-	**1721-1231**[1]	-
Sportsman 570 /EPS/Touring/Hunter/Trail 21	**1721-1231**[1]	-	**1721-1231**[1]	-
Sportsman 570 X2 EPS 15-21	**1721-1233**[1]	-	**1721-1231**[1]	-
Sportsman 570 Touring EFI/Intl 14	**1721-1231**[1]	-	**1721-1231**[1]	-
Sportsman 570 6x6/6x6 Tractor 18	**1721-1233**[1]	-	**1721-1231**[1]	-
570 Sportsman X2 EPS 15-21	**1721-1233**[1]	-	**1721-1231**[1]	-
Ranger 570 Crew FS 18	**1721-1232**[1]	-	**1721-1232**[1]	-
Ranger 570 EFI Crew 14	-	-	**1721-1233**[1]	-
Ranger 570 Crew Full Size EPS 15-18	**1721-1232**[1]	-	**1721-1233**[1]	-
RZR 570 EFI 12-18	**1721-0687**[1]	-	**DP-902**[1]	-
Sportsman 600 03-05	**DP-902**[1]	**SDP-902MX**[2]	**DP-932**[1]	-
(parking brake)	-	-	**1721-1735**[1]	-
Ranger 4x4 EFI 700 09-09	**1721-1232**[1]	-	**1721-1233**[1]	-
(parking brake)	-	-	**1721-1735**[1]	-
Ranger 6x6 EFI 700 08	**1721-1233**[1]	-	**1721-1233**[1]	-
(parking brake)	-	-	**1721-1735**[1]	-
Ranger 6x6 EFI 700 09	**1721-1232**[1]	-	**1721-1233**[1]	-
(parking brake)	-	-	**1721-1735**[1]	-
Ranger 4x4 EFI Crew 09	**1721-1232**[1]	-	**1721-1232**[1]	-
(parking brake)	-	-	**1721-1735**[1]	-
Ranger XP 4x4 700 08	**1721-1232**[1]	-	**1721-1233**[1]	-
(parking brake)	-	-	**1721-1735**[1]	-
Sportsman 700 02-07	**DP-902**[1]	**SDP-902MX**[2]	**DP-932**[1]	-
Sportsman X2 EFI 700 08-09	**DP-902**[1]	**SDP-902MX**[2]	**DP-902**[1]	**SDP-902MX**[2]
Ranger 4x4 EFI 800 10-11	**1721-1232**[1]	-	**1721-1233**[1]	-
Ranger Crew 800 EFI 11-12	**1721-1232**[1]	-	-	-
(parking brake)	-	-	**1721-1735**[1]	-
Ranger 6x6 EFI 800 10-14	**1721-0687**[1]	-	**DP-902**[1]	**SDP-902MX**[2]
(parking brake)	-	-	**1721-1735**[1]	-
Ranger RZR EFI 800 Intl 08-12	**1721-0687**[1]	-	**DP-902**[1]	**SDP-902MX**[2]
Ranger RZR S EFI 800 09-14	**1721-0687**[1]	-	**DP-902**[1]	**SDP-902MX**[2]
Ranger RZR-4 EFI/EPS 800 10-14	**1721-1232**[1]	-	**1721-1233**[1]	-
Ranger XP 800 12	**1721-1232**[1]	-	**1721-1233**[1]	-
Sportsman EFI 800 HO 05-08	**DP-902**[1]	**SDP-902MX**[2]	**DP-932**[1]	-
Sportsman EFI 800 HO 12-14	**DP-902**[1]	**SDP-902MX**[2]	**1721-1231**[1]	-
Sportsman EFI 800 12	**1721-1231**[1]	-	**1721-1231**[1]	-
Sportsman EFI 6x6 800 10-14	**DP-902**[1]	**SDP-902MX**[2]	**DP-932**[1]	-
Sportsman Forest 800 12	**DP-902**[1]	**SDP-902MX**[2]	**1721-1231**[1]	-
Sportsman Forest 6x6 800 12	**DP-902**[1]	**SDP-902MX**[2]	**DP-932**[1]	-
Sportsman Touring EFI 800 08-09	**DP-902**[1]	**SDP-902MX**[2]	**DP-902**[1]	**SDP-902MX**[2]
Sportsman Touring EFI Intl 800 08-09	**DP-902**[1]	**SDP-902MX**[2]	**DP-932**[1]	-
Sportsman X2 EFI 800 07-09	**DP-902**[1]	**SDP-902MX**[2]	**DP-902**[1]	**SDP-902MX**[2]
Scrambler 850 HO EPS Int. 13-14	**1721-1231**[1]	-	**1721-1231**[1]	-
Sportsman Forest 850 11-14	**1721-1231**[1]	-	**1721-1231**[1]	-
Sportsman Touring EPS 850 10-14	**1721-1231**[1]	-	**1721-1231**[1]	-
Sportsman XP 850 X2 EFI 09-13	**1721-1231**[1]	-	**1721-1231**[1]	-
Sportsman XP EPS 850 09-14	**1721-1231**[1]	-	**1721-1231**[1]	-
Sportsman XP Intl. 850 09-12	**1721-1231**[1]	-	**1721-1231**[1]	-

[1] ABE approved.
[2] Pro MX pad.

BOLD GRAY part numbers are new for 2024





See chart for details

THE ORIGINAL SINTERED METAL BRAKE PADS (CONT)

FITS MODEL	STANDARD FRONT BRAKE PAD/SHOE PART #	OPTIONAL FRONT BRAKE PAD/SHOE PART #	STANDARD REAR BRAKE PAD/SHOE PART #	OPTIONAL REAR BRAKE PAD/SHOE PART #
POLARIS (CONT)				
Ranger Diesel 4x4 900 11-12	**1721-1232**[1]	-	**1721-1233**[1]	-
(parking brake)	-	-	**1721-1735**[1]	-
Ranger Diesel 900 12-14	**1721-1232**[1]	-	**1721-1233**[1]	-
Ranger Diesel Crew 4x4 900	**1721-1232**[1]	-	**1721-1232**[1]	-
(parking brake)	-	-	**1721-1735**[1]	-
RZR XP 900 11-14	**1721-1232**[1]	-	**1721-1233**[1]	-
RZR XP 4 900 13-14	**1721-1232**[1]	-	**1721-1232**[1]	-
RZR XP 4 900 15-18	**1721-1232**[1]	-	**1721-1233**[1]	-
Ranger XP 900 13-14	**1721-1232**[1]	-	**1721-1233**[1]	-
Ranger 900 RZR (all) 15	**1721-2134**[1]	-	-	-
RZR 50"/60" 15-18	**1721-2134**[1]	-	**1721-0687**[1]	-
RZR 925 Turbo/MD/Tractor 16-18	**1721-2520**[1]	-	**1721-1232**[1]	-
RZR 925 Turbo/MD16-18	**1721-2520**[1]	-	**1721-1232**[1]	-
RZR XP 925 4 Turbo S 19-20	**1721-2886**	-	**1721-1232**[1]	-
Ranger 1000 Diesel/EU 16-18	**1721-1232**[1]	-	**1721-1233**[1]	-
Ranger 1000 Diesel Crew 16-18	**1721-1232**[1]	-	**1721-1232**[1]	-
Ranger XP 1000 /Crew 17-18	**1721-1232**[1]	-	**1721-1232**[1]	-
RZR XP 1000 14-15	**1721-1232**[1]	-	**1721-1232**[1]	-
RZR 4 1000 XP/MD 16-18	**1721-1232**[1]	-	**1721-1232**[1]	-
Scrambler 1000 MD/XP/EU/Tractor 15-18	**1721-1231**[1]	-	**1721-1231**[1]	-
Sportsman 1000 MD/Touring/XP/Tractor 15-18	**1721-1231**[1]	-	**1721-1231**[1]	-
Sportsman 1000 XP ZUG 16	**DP-902**[1]	-	**DP-932**[1]	-
Sportsman 1000 XP ZUG 17-18	**DP-902**[1]	-	**1721-1231**[1]	-
Ranger 2x4, 4x6 Series 10 90-12	-	-	**1721-1233**[1]	-
Ranger 4x4 Series 10 90-12	-	-	**DP-902**[1]	**SDP-902MX**[2]
Ranger 6x6 Series 10 90-12	-	-	**DP-902**[1]	**SDP-902MX**[2]
Ranger 11 Series 11 90-12	-	-	**1721-1233**[1]	-
1997 RZR R Turbo R/Premium/Ulitimate	**1721-2886**	-	**1721-1232**[1]	-
1997 RZR Pro R Turbo R/Premium/Ulitimate 23	**1721-2886**	-	**1721-1233**[1]	-
1997 RZR Pro R4 Turbo R/Premium/Ulitimate 23	**1721-2886**	-	**1721-1233**[1]	-
SEGWAY				
Snarler 600 4x4 AT6 L/EPS 23	**1721-3479**	-	**1721-3480**	-
Snarler 600 4x4 AT6 S/EPS 23	**1721-3479**	-	**1721-3480**	-
Snarler 600 4x4 GL-D 2-23	**1721-3479**	-	**1721-3480**	-
Snarler 600 4x4 GL-F 22-23	**1721-3479**	-	**1721-3480**	-
Snarler 600 4x4 GL-HYBRID 22-23	**1721-3479**	-	**1721-3480**	-
Snarler 600 4x4 GL-N 22-23	**1721-3479**	-	**1721-3480**	-
Snarler 600 4x4 GS-D/GS-F EPS 21	**1721-3479**	-	**1721-3480**	-
Snarler 600 4x4 GS-N 21-23	**1721-3479**	-	**1721-3480**	-
Fugleman 1000 4x4 UF 21	**1721-3479**	-	**1721-3480**	-
Fugleman 1000 4x4 UT10 23	**1721-3479**	-	**1721-3480**	-
Fugleman 1000 4x4 UT10 E 22-23	**1721-3479**	-	**1721-3480**	-
Fugleman 1000 4x4 UT10 X 22-23	**1721-3479**	-	**1721-3480**	-
Villain 1000 4x4 SF/EPS 21	**1721-3479**	-	**1721-3480**	-
Villain 1000 4x4 SH EPS hybrid 21-23	**1721-3479**	-	**1721-3480**	-
Villain 1000 4x4 SX10 E 64 standard EPS 22-23	**1721-3479**	-	**1721-3480**	-
Villain 1000 4x4 SX10 X 64 deluxe EPS 22-23	**1721-3479**	-	**1721-3480**	-
Villain 1000 4x4 SX10 WE 72 standard EPS 23	**1721-3479**	-	**1721-3480**	-
Villain 1000 4x4 SX10 WX 72 deluxe EPS 23	**1721-3479**	-	**1721-3480**	-
SUZUKI				
LT-A 50 Quadmaster 01	-	-	**DP-9134**	-
LT-A 50 Quadsport/Quadmaster 02-05	-	-	**DP-9134**	-
LT-Z 50 Quadsport 06-13	-	-	**DP-9134**	-
LT 80 H/J/K/L/M/N/P/R/S/T/V 87-06	-	-	**DP9163**	-
LT-Z 90 Quadsport 07-11, 14-21	**DP-9134**	-	**DP9163**	-
LT 230 Quadsport/SG/SF/SH/EH 85	-	-	**DP-811**[1]	**SDP-811MX**[2]
LT 250 Quadracer RF/RG 85-86	-	-	**DP-811**[1]	**SDP-811MX**[2]
LT 250 Quadracer RH/RJ-RR 87-92	-	-	**DP-817**[1]	-
LT 250 SK/SL 89-90	-	-	**DP-811**[1]	**SDP-811MX**[2]
LT-F 250 Ozark Quadrunner FK2/FK3 03-13	**DP-107**[1]	**SDP-107MX**[2]	-	-
LT-Z 250 K4 Quadsport 04-09	**DP-107**[1]	**SDP-107MX**[2]	-	-
LT-F 280 King Quad 4WD T-V 96	-	-	**DP9157**	-
LT-F 300 4WD X King Quad 91-01	-	-	**DP9157**	-
LT-F 300 FK2 King Quad 02 (right)	**DP-411**[1]	**1721-0539**[2]	**DP9157**	-
(left)	**DP-412**[1]	**1721-0540**[2]	-	-
LT-F 300 FX/FY/FK1 King Quad 99-01	-	-	-	-
KLTA 400 FK King Quad AS/FS 08-12 (right)	**DP-919**[1]	-	-	-
(left)	**DP-920**[1]	-	-	-
LT-A 400 FK2 4WD/KS/Eiger 02-07	**DP-107**[1]	**SDP-107MX**[2]	-	-
LT-F 400 FK2 4WD/KS/Eiger 02-09	**DP-107**[1]	**SDP-107MX**[2]	-	-
LT-Z 400 Quad Sport 03-13	**DP-811**[1]	**SDP-811MX**[2]	**DP-817**[1]	-

[1] ABE approved.

[2] Pro MX pad.

THE ORIGINAL SINTERED METAL BRAKE PADS continued on next page.

BOLD GRAY part numbers are new for 2024

THE ORIGINAL SINTERED METAL BRAKE PADS (CONT)

See chart for details

FITS MODEL	STANDARD FRONT BRAKE PAD/SHOE PART #	OPTIONAL FRONT BRAKE PAD/SHOE PART #	STANDARD REAR BRAKE PAD/SHOE PART #	OPTIONAL REAR BRAKE PAD/SHOE PART #
SUZUKI (CONT)				
LT-A400 King Quad 08-09 (all) (right)	**1721-2163**[1]	-	-	-
(left)	**1721-2164**[1]	-	-	-
LT-A400 King Quad Auto 4WD 08-10 (right)	**1721-2163**[1]	-	-	-
(left)	**1721-2164**[1]	-	-	-
LT-A400 King Quad Asi/ASL Camo/FSi 11-21 (right)	**1721-2163**[1]	-	**1721-2163**[1]	-
(left)	**1721-2164**[1]	-	-	-
LT-A 450 X K7 King Quad 07-09 (right)	**DP-919**[1]	-	-	-
(left)	**DP-920**[1]	-	-	-
LT-R 450 R Quadracer/SE 06-11 (right)	**DP-411**[1]	**1721-0539**[2]	**DP-817**[1]	-
(left)	**DP-412**[1]	**1721-0540**[2]	-	-
LT-R 450 Z Quadracer 09-11 (right)	**DP-411**[1]	**1721-0539**[2]	**DP-817**[1]	-
(left)	**DP-412**[1]	**1721-0540**[2]	-	-
LT 500R Quadracer 87-90	-	-	**DP-817**[1]	-
LT-A 500 FK2 Vinson 4WD 02	**DP-107**[1]	**SDP-107MX**[2]	**DP-919**[1]	-
LT-A 500 FK3 Vinson 4WD/Auto 03-09	**DP-811**[1]	**SDP-811MX**[2]	**DP-310**[1]	-
LT-A 500 FY/FK1 00-01 (right)	**DP-411**[1]	**1721-0539**[2]	-	-
(left)	**DP-412**[1]	**1721-0540**[2]	-	-
LT-A 500 King Quad 09-21 (right)	**DP-919**[1]	-	-	-
(left)	**DP-920**[1]	-	-	-
LT-F 500 FW/FX Quadrunner 98-02 (right)	**DP-411**[1]	**1721-0539**[2]	-	-
(left)	**DP-412**[1]	**1721-0540**[2]	-	-
LT-A 700 X King Quad 09-13 (right)	**DP-919**[1]	-	-	-
(left)	**DP-920**[1]	-	-	-
LT-A 700 XK King Quad Axi/XPW 08-13 (right)	**DP-919**[1]	-	-	-
(left)	**DP-920**[1]	-	-	-
LT-V 700 Twin Peaks 04-05 (right)	**DP-326**[1]	-	-	-
(left)	**DP-929**[1]	-	-	-
LT-A750 KingQuad 08-21 (all) (right)	**1721-2163**[1]	-	-	-
(left)	**1721-2164**[1]	-	-	-
YAMAHA				
3-WHEELERS				
YT175 J/K Tri-Moto 82-83	**DP-9111**	-	-	-
YTM200 EK/EL/ERN/K/L/N Tri-Moto 83-85	**DP-9111**	-	-	-
YTM225 DXK-N/DRN/DRS/Tri-Moto 83-86	**DP-9111**	-	-	-
YTZ250 N/S (Tri-Moto) 85-86	**DP-406**[1]	-	**DP-406**[1]	-
4-WHEELERS				
YFUIW/YFUITW Pro Hauler 89 (all)	**DP-9127**	-	-	-
YFU1TW 50 Pro Hauler 89	**DP-9127**	-	-	-
YFA/W 50 Breeze 89	**DP-9111**	-	**DP-9108**	-
YFM50 Raptor 04-08	**DP-9111**	-	-	-
YFM80 Badger 92-01	**DP-9111**	-	-	-
YFM80 Grizzly 07-08	**DP-9111**	-	-	-
YFM80 Raptor 02-08	**DP-9111**	-	-	-
YFM80 T/U 87-88	-	-	**DP-9108**	-
YFM90 Raptor 09-11	**DP-9111**	-	-	-
YFA1 100 W/A/B Breeze 89-91	**DP-9111**	-	**DP-9108**	-
YFA1 100 D/E/F/G/H/L Breeze 92	**DP-9111**	-	-	-
YFM100 T/U/Champ 87-88	-	-	**DP-9108**	-
YFM100 W/A/B Champ 89-91	**DP-9111**	-	**DP-9108**	-
YFA1 125 Breeze D/E/F/G 92-04	**DP-9111**	-	-	-
YFM125 G Grizzly 04-13	**DP-9111**	-	-	-
YFM125 Raptor 11-13	**DP-811**[1]	**SDP-811MX**[2]	**DP-811**[1]	**SDP-811MX**[2]
YFM200 N/DXS-DXW/Moto 4 85-89	**DP-9111**	-	-	-
YFS200 Blaster 88-02	**DP-9111**	-	**DP843**[1]	-
YFS200 Blaster 03-06	**DP-107**[1]	**SDP-107MX**[2]	**DP-811**[1]	**SDP-811MX**[2]
YFM225 S/T/U Moto 4 86-89	**DP-9111**	-	-	-
YFB250 D/E/F/G Timberwolf 92-94	**DP-9111**	-	-	-
YFM250 Bear Tracker 01-04	**DP-107**[1]	**SDP-107MX**[2]	-	-
YFM250 XN Bear Tracker 01-04	**DP-107**[1]	**SDP-107MX**[2]	-	-
YFM250 Big Bear 07-09	**DP-107**[1]	**SDP-107MX**[2]	-	-
YFM250 RX Raptor 08-13 (right)	**1721-0684**[1]	-	**DP-811**[1]	**SDP-811MX**[2]
(left)	**1721-0683**[1]	-	-	-
YFM250 W/A/B 89-91	**DP-9127**	-	-	-
YFM300 Grizzly 12-13	**DP-312**[1]	-	**DP-310**[1]	-
YFM350 A Bruin 04-06	**DP-107**[1]	**SDP-107MX**[2]	-	-
YFM350 BA Bruin 05	**DP-107**[1]	**SDP-107MX**[2]	-	-
YFM350 ERT/ERU Moto 4 87-88	**DP-9111**	-	-	-
YFM350 ERW/ERA/ERD 89-92	**DP-9127**	-	-	-
YFM350 FA Bruin 4x4 04-06	**DP-107**[1]	**SDP-107MX**[2]	-	-
YFM350 XT/XU Warrior 86-88	**DP-406**[1]	-	**DP-811**[1]	**SDP-811MX**[2]
YFM350 XW/XA-XG Warrior 89-04	**DP-107**[1]	**SDP-107MX**[2]	**DP-811**[1]	**SDP-811MX**[2]
YFM350 FXH Wolverine 4x4 95-04	**DP-107**[1]	**SDP-107MX**[2]	**DP-811**[1]	**SDP-811MX**[2]

[1] ABE approved.
[2] Pro MX pad.

BOLD GRAY part numbers are new for 2024





THE ORIGINAL SINTERED METAL BRAKE PADS (CONT)

See chart for details

FITS MODEL	STANDARD FRONT BRAKE PAD/SHOE PART #	OPTIONAL FRONT BRAKE PAD/SHOE PART #	STANDARD REAR BRAKE PAD/SHOE PART #	OPTIONAL REAR BRAKE PAD/SHOE PART #
YAMAHA (CONT)				
4-WHEELERS (CONT)				
YFM350 Grizzly Auto/4x4 07-13	**DP-107**[1]	**SDP-107MX**[2]	-	-
YFM350 Grizzly IRS 07-09	**DP-107**[1]	**SDP-107MX**[2]	-	-
YFM350 Grizzly 2x4/4x4/IRS 4x4 11-13	**DP-811**[1]	**SDP-811MX**[2]	**DP-811**[1]	**SDP-811MX**[2]
YFM350S 03	**DP-811**[1]	**SDP-811MX**[2]	**DP-811**[1]	**SDP-811MX**[2]
YFM350R 12-13	**DP-811**[1]	**SDP-811MX**[2]	**DP-811**[1]	**SDP-811MX**[2]
YFM350R Raptor 04-13	**DP-811**[1]	**SDP-811MX**[2]	**DP-811**[1]	**SDP-811MX**[2]
YFM350 Wolverine 2WD 07-09	**DP-107**[1]	**SDP-107MX**[2]	-	-
YFP350 U Terrapro 88	**DP-9127**	-	-	-
YFZ350 Banshee 87-89	**DP-406**[1]	-	**DP-811**[1]	**SDP-811MX**[2]
YFZ350 Banshee 90-09	**DP-107**[1]	**SDP-107MX**[2]	**DP-811**[1]	**SDP-811MX**[2]
YFM400 Big Bear 4x4 00-02	**DP-107**[1]	**SDP-107MX**[2]	-	-
YFM400 Big Bear 00-04	**DP-107**[1]	**SDP-107MX**[2]	-	-
YFM400 Big Bear 05	**DP-107**[1]	**SDP-107MX**[2]	-	-
YFM400 Big Bear IRS 07-10	**DP-107**[1]	**SDP-107MX**[2]	-	-
YFM400 Big Bear 11-12	**DP-811**[1]	**SDP-811MX**[2]	-	-
YFM400 AR Kodiak 2WD Auto 03-04	**DP-107**[1]	**SDP-107MX**[2]	-	-
YFM400 FA Kodiak 04-05	**DP-107**[1]	**SDP-107MX**[2]	-	-
YFM400 FWL Kodiak 00-02	**DP-107**[1]	**SDP-107MX**[2]	**1721-0541**[1]	-
YFM400 Grizzly Auto 07-09	**DP-107**[1]	**SDP-107MX**[2]	**1721-0541**[1]	-
YFM450 Kodiak Auto 03-05	**DP-107**[1]	**SDP-107MX**[2]	**1721-0541**[1]	-
YFM450 Kodiak IRS 06	**DP-107**[1]	**SDP-107MX**[2]	**1721-0541**[1]	-
YFM450 Grizzly 4x4 07-10	**DP-107**[1]	**SDP-107MX**[2]	-	-
YFM450 Grizzly 4x4 11-14	**DP-811**[1]	**SDP-811MX**[2]	-	-
YFM450 Grizzly 4x4 EPS 11-14	**DP-811**[1]	**SDP-811MX**[2]	**DP-811**[1]	**SDP-811MX**[2]
YFM450 FX Wolverine 06-09	**DP-107**[1]	**SDP-107MX**[2]	**1721-0541**[1]	-
YFM450 FWAN Grizzly IRS 09-14	**DP-107**[1]	**SDP-107MX**[2]	-	-
YFZ450 04-05 (right)	**DP-411**[1]	**1721-0539**[2]	**DP-811**[1]	**SDP-811MX**[2]
(left)	**DP-412**[1]	**1721-0540**[2]	-	-
YFZ450 06-07 (right)	**DP-411**[1]	**1721-0539**[2]	**1721-0734**[1]	-
(left)	**DP-412**[1]	**1721-0540**[2]	-	-
YFZ450 12-13	**DP-811**[1]	**SDP-811MX**[2]	**1721-0734**[1]	-
YFZ450S 04-05 (right)	**DP-411**[1]	**1721-0539**[2]	**DP-811**[1]	**SDP-811MX**[2]
(left)	**DP-412**[1]	**1721-0540**[2]	-	-
YFZ450 S/SE/Bill Balance 06-11 (right)	**DP-411**[1]	**1721-0539**[2]	**1721-0734**[1]	-
(left)	**DP-412**[1]	**1721-0540**[2]	-	-
YFZ450 R/X 10-11 (right)	**DP-411**[1]	**1721-0539**[2]	**1721-0734**[1]	-
(left)	**DP-412**[1]	**1721-0540**[2]	-	-
YFZ450 R/Special Ed. 11-13 (right)	**DP-411**[1]	**1721-0539**[2]	**1721-0734**[1]	-
(left)	**DP-412**[1]	**1721-0540**[2]	-	-
YFM550 FWA Grizzly 09-14 (right)	**1721-0684**[1]	-	**1721-0685**[1]	-
(left)	**1721-0683**[1]	-	**1721-0686**[1]	-
YFM600 Grizzly 98-01	**DP-811**[1]	**SDP-811MX**[2]	-	-
YFM660 Grizzly FPS 4x4 02-09	**DP-811**[1]	-	**DP-930**[1]	-
YFM660R Raptor 01-05	**DP-811**[1]	**SDP-811MX**[2]	**DP-811**[1]	**SDP-811MX**[2]
YFM700 Grizzly Auto 4x4 07-14 (right)	**1721-0684**[1]	-	**1721-0685**[1]	-
(left)	**1721-0683**[1]	-	**1721-0686**[1]	-
YFM700 Grizzly Fi 4x4 07-14 (right)	**1721-0684**[1]	-	**1721-0685**[1]	-
(left)	**1721-0683**[1]	-	**1721-0686**[1]	-
YFM700R Raptor 06-12 (right)	**DP-411**[1]	**1721-0539**[2]	**1721-0815**[1]	-
(left)	**DP-412**[1]	**1721-0540**[2]	-	-
YFM700R Raptor 13-20 (right)	**DP-411**[1]	**1721-0539**[2]	**1721-0734**[1]	-
(left)	**DP-412**[1]	**1721-0540**[2]	-	-
YFM700R Raptor Special Ed. 13-20 (right)	**DP-411**[1]	**1721-0539**[2]	**1721-0734**[1]	-
(left)	**DP-412**[1]	**1721-0540**[2]	-	-
YFM700 RSEW/RSPX Special Ed. 07-12 (right)	**DP-411**[1]	**1721-0539**[2]	**1721-0815**[1]	-
(left)	**DP-412**[1]	**1721-0540**[2]	-	-
YXR700 F Rhino 08-14 (parking brake)	**1721-1901**[1]	-	-	-
YFM700 Kodiak 4WD/EPS 16-21 (right)	**1721-0684**[1]	-	-[1]	-
(left)	**1721-0683**[1]	-	-[1]	-
SIDE x SIDE				
YXR450 Rhino 06-09 (right)	**DP-411**[1]	**1721-0539**[2]	**1721-0815**[1]	-
(left)	**DP-412**[1]	**1721-0540**[2]	-	-
YXR660 FA Rhino 04-09 (right)	**DP-411**[1]	**1721-0539**[2]	**1721-0815**[1]	-
(left)	**DP-412**[1]	**1721-0540**[2]	-	-
YXR700 F Rhino 08-09/11-13 (right)	**DP-411**[1]	**1721-0539**[2]	**DP-411**[1]	-
(left)	**DP-412**[1]	**1721-0540**[2]	-	-
YXF 850 Wolverine X2 19-21 (right)	**1721-1904**[1]	-	**1721-1902**[1]	-
(left)	**1721-1905**[1]	-	**1721-1903**[1]	-
(parking brake)	**1721-1901**[1]	-	-	-

[1] ABE approved.

[2] Pro MX pad.

THE ORIGINAL SINTERED METAL BRAKE PADS continued on next page.

BOLD GRAY part numbers are new for 2024

THE ORIGINAL SINTERED METAL BRAKE PADS (CONT)

See chart for details

FITS MODEL	STANDARD FRONT BRAKE PAD/SHOE PART #	OPTIONAL FRONT BRAKE PAD/SHOE PART #	STANDARD REAR BRAKE PAD/SHOE PART #	OPTIONAL REAR BRAKE PAD/SHOE PART #
YAMAHA (CONT)				
SIDE x SIDE (CONT)				
YXE 1000 Wolverine RMax 2 21	**1721-2500**[1]	-	**1721-2501**[1]	-
(parking brake)	**1721-1901**[1]	-	-	-
SIDE X SIDE/UTV 3-4 SEATERS				
YXM700 Viking 14-21 (right)	**1721-1904**[1]	-	**1721-1902**[1]	-
(left)	**1721-1905**[1]	-	**1721-1903**[1]	-
(parking brake)	**1721-1901**[1]	-	-	-
YXE 700 Wolverine (All) 16-19 (right)	**1721-1904**[1]	-	**1721-1902**[1]	
(left)	**1721-1905**[1]	-	**1721-1903**[1]	
YXF 850 Wolverine X4 19-21 (right)	**1721-1904**[1]	-	**1721-1902**[1]	
(left)	**1721-1905**[1]	-	**1721-1903**[1]	
(parking brake)	**1721-1901**[1]	-	-	-
YXF 1000 Wolverine RMax 4 21	**1721-2500**[1]	-	**1721-2501**[1]	-
(parking brake)	**1721-1901**[1]	-	-	-
YXZ1000 R/SE/SS 14-21	**1721-2500**[1]	-	**1721-2501**[1]	-
(parking brake)	**1721-1901**[1]	-	-	-

[1] ABE approved.

BRAKE SHOE CROSS-REFERENCE CHART

BRAKE SHOE #	PART #
9108	**DP-9108**
9111	**DP-9111**
9113	**DP-9113**
9125	**DP-9125**
9127	**DP-9127**
9134	**DP-9134**
9157	**DP9157**
9163	**DP9163**
9192	**1723-0011**[1]

[1] ABE approved.

BRAKE PAD CROSS-REFERENCE CHART

PAD #	SINTERED METAL PAD #	PRO MX BRAKE PAD #
107	**DP-107**[1]	**SDP-107MX**
310	**DP-310**[1]	-
312	**DP-312**[1]	-
321	**DP-321**[1]	**SDP-321MX**
326	**DP-326**[1]	-
327	**1721-0541**[1]	-
406	**DP-406**[1]	-
411	**DP-411**[1]	**1721-0539**
412	**DP-412**[1]	**1721-0540**
502	**1721-1231**[1]	-
515	**1721-1448**[1]	-
516	**1721-1449**[1]	-
526	**1721-1735**[1]	-
541	**1721-1901**[1]	-
542	**1721-1902**[1]	-
543	**1721-1903**[1]	-
544	**1721-1904**[1]	-
545	**1721-1905**[1]	-
549	**1721-2163**[1]	-
550	**1721-2164**[1]	-
553	**1721-2134**[1]	-
566	**1721-2500**[1]	-
568	**1721-2501**[1]	-
569	**1721-2520**[1]	-
572	**1721-2521**[1]	-
573	**1721-2522**[1]	-
574	**1721-2523**[1]	-
575	**1721-2524**[1]	-
590	**1721-2886**	-
622	**DP-622**[1]	-
708	**1721-2992**	-
723	**1721-3479**	-
724	**1721-3480**	-
811	**DP-811**[1]	**SDP-811MX**
812	**DP-812**[1]	-
814	**DP-814**[1]	**SDP-814MX**
817	**DP-817**[1]	-
843	**DP843**[1]	-
902	**DP-902**[1]	**SDP-902MX**
909	**DP909**[1]	-
914	**DP-914**[1]	-
915	**DP-915**[1]	-
919	**DP-919**[1]	-
920	**DP-920**[1]	-
929	**DP-929**[1]	-
930	**DP-930**[1]	-
932	**DP-932**[1]	-
944	**DP944**[1]	-
956	**1721-0529**[1]	-
959	**1721-0530**[1]	-
961	**1721-0681**[1]	-
966	**1721-0734**[1]	-
967	**1721-0682**[1]	-
979	**1721-0683**[1]	-
980	**1721-0684**[1]	-
981	**1721-0685**[1]	-
982	**1721-0686**[1]	-
984	**1721-0687**[1]	-
988	**1721-0815**[1]	-
989	**1721-0816**[1]	-
990	**1721-0817**[1]	-
991	**1721-0818**[1]	-
992	**1721-0819**[1]	-
996	**1721-1232**[1]	-
997	**1721-1233**[1]	-

[1] ABE approved.

BOLD GRAY part numbers are new for 2024



BRAKE PADS

- Sintered metal pads offer a powerful initial bite and optimal wear resistance in extreme conditions
- They provide a progressive feel at the lever and offer high thermal stability up to 600 °C/1000 °F degrees; no fading on high-speed downhills
- 100% compatible with OEM stainless steel rotors, but are designed especially to match Moto-Master brake rotors in performance and feeling
- Bedding-in time is low as optimal pad/disc contact is achieved after eight to 10 stops

11 COMPOUND

- All-around sintered pads for off-road and MX competition with a high performance/wear ratio
- ECE-R90 approved

21 COMPOUND

- Sintered, high temperature- and high wear-resistant pads are ideal for wet MX, Enduro and Rally Raid use
- Not ECE-R90 approved

22 COMPOUND

- Sintered, high temperature- and high wear-resistant pads are ideal for wet MX, Enduro and Rally Raid use, softer than the 21 compound for increased stopping power and optimal rider feedback
- Not ECE-R90 approved

FITS MODEL	FRONT 11 COMPOUND LEFT	FRONT 11 COMPOUND RIGHT	FRONT 21 COMPOUND LEFT	FRONT 21 COMPOUND RIGHT	FRONT 22 COMPOUND LEFT	FRONT 22 COMPOUND RIGHT	REAR 11 COMPOUND	REAR 21 COMPOUND
ADLY								
ATV 150 05-11	-	-	**1721-1855**	**1721-1855**	-	-	-	**1721-1855**
Interceptor 150 05-11	-	-	**1721-1855**	**1721-1855**	-	-	-	**1721-1855**
Crossroad 220 Sentinel Quad 08-09	-	-	**1721-2118**	**1721-2118**	-	-	-	-
Canyon 280 Quad 08-09	-	-	**1721-2118**	**1721-2118**	-	-	-	-
Hurricane 280 Quad 08-09	-	-	**1721-2118**	**1721-2118**	-	-	-	-
ATV 300 05-10	-	-	**1721-1855**	**1721-1855**	-	-	-	**1721-1855**
ATV Sport 300 03-	-	-	**1721-2118**	**1721-2118**	-	-	-	**1721-2808**
Canyon 300 Quad 08-09	-	-	**1721-2118**	**1721-2118**	-	-	-	-
Cross X Over/Road 07-	-	-	**1721-2118**	**1721-2118**	-	-	-	-
Crossroad 300 Sentinel Quad 08-09	-	-	**1721-2118**	**1721-2118**	-	-	-	-
Hurricane 300 Quad 08-09	-	-	**1721-2118**	**1721-2118**	-	-	-	-
RS 300 Quad 07-08	-	-	**1721-2118**	**1721-2118**	-	-	-	-
Utility 300 05-07	-	-	**1721-2118**	**1721-2118**	-	-	-	-
XS 320 Quad 07-08	-	-	**1721-2118**	**1721-2118**	-	-	-	-
S/U 320 07-17	-	-	**1721-2118**	**1721-2118**	-	-	-	-
Hurricane 320 Quad 08-09	-	-	**1721-2118**	**1721-2118**	-	-	-	-
500 S 08	-	-	**1721-2118**	**1721-2118**	-	-	-	-
AEON								
Revo 2 100 04-05	-	-	-	-	-	-	-	**1721-1855**
Overland 125 02-03	-	-	-	-	-	-	**1721-1699**	**1721-1864**
Pulsar 125 06-22	-	-	**1721-1855**	**1721-1855**	-	-	-	-
Overland 180 02-03	-	-	-	-	-	-	**1721-1699**	**1721-1864**
Roadster 180 02-03	-	-	-	-	-	-	**1721-1699**	**1721-1864**
Overland 600 10-11	-	-	**1721-2118**	**1721-2118**	-	-	-	-
ARCTIC CAT/TEXTRON								
DVX 50 06-08	-	-	-	-	-	-	**1721-1699**	**1721-1864**
DVX 90 06-14	-	-	-	-	-	-	**1721-1699**	**1721-1864**
250 2x4/4x4 98-04	**1721-1722**	**1721-1722**	-	-	-	-	**1721-1722**	-
250 2x4 05-08	**1721-1725**	**1721-1725**	**1721-2806**	**1721-2806**	-	-	**1721-1725**	**1721-2806**
DVX 250 06-09	-	-	**1721-2118**	**1721-2118**	-	-	-	-

BRAKE PADS continued on next page.

BOLD GRAY part numbers are new for 2024

BRAKE PADS (CONT)

FITS MODEL	FRONT 11 COMPOUND LEFT	FRONT 11 COMPOUND RIGHT	FRONT 21 COMPOUND LEFT	FRONT 21 COMPOUND RIGHT	FRONT 22 COMPOUND LEFT	FRONT 22 COMPOUND RIGHT	REAR 11 COMPOUND	REAR 21 COMPOUND
ARCTIC CAT/TEXTRON (CONT)								
250 Utility 06-09	-	-	**1721-2118**	**1721-2118**	-	-	-	**1721-2118**
DVX 300 09-20	-	-	**1721-2118**	**1721-2118**	-	-	-	-
300 2x4/4x4 98-04	**1721-1722**	**1721-1722**	-	-	-	-	**1721-1722**	-
300 4x4 05	**1721-1725**	**1721-1725**	**1721-2806**	**1721-2806**	-	-	**1721-1725**	**1721-2806**
300 Alterra 17-	-	-	**1721-2118**	**1721-2118**	-	-	-	-
375 2x4/4x4 02	**1721-1722**	**1721-1722**	-	-	-	-	**1721-1722**	-
400 2x4/4x4 98-04	**1721-1722**	**1721-1722**	-	-	-	-	**1721-1722**	-
2x4/4x4 (FIS) 02-04	**1721-1722**	**1721-1722**	-	-	-	-	**1721-1722**	-
2x4/4x4 (FIS) 05-10	**1721-1725**	**1721-1725**	**1721-2806**	**1721-2806**	-	-	**1721-1725**	**1721-2806**
2x4/4x4 (FIS)(Man. Hand Brake) 05-10	-	-	-	-	-	-	**1721-1722**	-
DVX 400 04-08	**1721-1262**	**1721-1262**	**1721-2531**	**1721-2531**	-	-	**1721-1708**	**1721-1873**
TBX 400 4x4 05-06	**1721-1725**	**1721-1725**	-	-	-	-	**1721-1722**	-
Arctic Cat 454 4x4 98	**1721-1722**	**1721-1722**	-	-	-	-	**1721-1722**	-
Bear Cat 454 2x4/4x4 96-98	**1721-1722**	**1721-1722**	-	-	-	-	**1721-1722**	-
500 2x4/4x4 98-04	**1721-1722**	**1721-1722**	-	-	-	-	**1721-1722**	-
500 2x4/4x4 (FIS) 02-04	**1721-1722**	**1721-1722**	-	-	-	-	**1721-1722**	-
500 2x4/4x4 (FIS) 05-10	**1721-1725**	**1721-1725**	**1721-2806**	**1721-2806**	-	-	**1721-1725**	**1721-2806**
TBX 500 4x4 02-04	**1721-1722**	**1721-1722**	-	-	-	-	**1721-1722**	-
TBX 500 4x4 05-06	**1721-1725**	**1721-1725**	**1721-2806**	**1721-2806**	-	-	**1721-1725**	**1721-2806**
TRV 500 4x4 03-04	**1721-1722**	**1721-1722**	-	-	-	-	**1721-1722**	-
TRV 500 4x4 05-10	**1721-1725**	**1721-1725**	**1721-2806**	**1721-2806**	-	-	**1721-1725**	**1721-2806**
TRV 550 09-12	**1721-1725**	**1721-1725**	**1721-2806**	**1721-2806**	-	-	**1721-1725**	**1721-2806**
Bear Cat 570 96-97	-	-	-	-	-	-	**1721-1722**	-
H1 650 4x4 Aut. 05-08	**1721-1725**	**1721-1725**	**1721-2806**	**1721-2806**	-	-	**1721-1725**	**1721-2806**
V2 650 4x4 Aut. 05-08	**1721-1725**	**1721-1725**	**1721-2806**	**1721-2806**	-	-	**1721-1725**	**1721-2806**
ATV 700 H1 EFI 4X4 Automatic 09-10	**1721-1725**	**1721-1725**	**1721-2806**	**1721-2806**	-	-	-	-
Prowler 700 HDX 11-17	**1721-1725**	**1721-1725**	**1721-2806**	**1721-2806**	-	-	**1721-1725**	**1721-2806**
Prowler 700 XT/XTX 08-15	**1721-1725**	**1721-1725**	**1721-2806**	**1721-2806**	-	-	**1721-1725**	**1721-2806**
TRV 700 09-12	**1721-1725**	**1721-1725**	**1721-2806**	**1721-2806**	-	-	**1721-1725**	**1721-2806**
Wildcat 700 Sport 15-19	-	-	-	-	-	-	**1721-1725**	**1721-2806**
ATV 1000 4X4 Automatic 10	**1721-1725**	**1721-1725**	**1721-2806**	**1721-2806**	-	-	-	-
Prowler 1000 H2, XTZ, XT 09-15	**1721-1725**	**1721-1725**	**1721-2806**	**1721-2806**	-	-	**1721-1725**	**1721-2806**
Thundercat 1000 09-11	**1721-1725**	**1721-1725**	**1721-2806**	**1721-2806**	-	-	**1721-1725**	**1721-2806**
TRV 1000 09-12	**1721-1725**	**1721-1725**	**1721-2806**	**1721-2806**	-	-	**1721-1725**	**1721-2806**
Wildcat 1000 13-18	-	-	-	-	-	-	**1721-1725**	**1721-2806**
BOMBARDIER/CAN-AM								
X 90 08-10	-	-	**1721-1855**	**1721-1855**	-	-	-	**1721-1855**
Rally 2x4 03-06	-	-	**1721-1855**	**1721-1855**	-	-	-	-
DS 250 06-11	-	-	**1721-2118**	**1721-2118**	-	-	-	**1721-2118**
Outlander 330 04-06	**1721-1705**	**1721-1706**	-	-	-	-	**1721-1705**	-
Outlander 400 03-06	**1721-1705**	**1721-1706**	-	-	-	-	**1721-1705**	-
Outlander 400 STD, XT 07-08	**1721-1705**	**1721-1706**	-	-	-	-	**1721-1706**	-
Outlander 400 Max 03-06	**1721-1705**	**1721-1706**	-	-	-	-	**1721-1705**	-
Outlander 400 Max STD, XT 07-08	**1721-1705**	**1721-1706**	-	-	-	-	**1721-1706**	-
Outlander 400 EFI 09-15	**1721-1705**	**1721-1706**	-	-	-	-	**1721-1706**	-
DS 450 (2x4/EFi) 08-22	-	-	**1721-2121**	**1721-2121**	-	-	-	-
DS 450 X (2x4/EFi) 08-09	-	-	**1721-2121**	**1721-2121**	-	-	-	-
DS 450 XXC/XXM 08-	-	-	**1721-2121**	**1721-2121**	-	-	-	-
Outlander L 450 EFI 15-	-	-	**1721-2124**	**1721-2123**	-	-	-	**1721-2124**[1]
	-	-	-	-	-	-	-	**1721-2123**[2]
Outlander L Max 450 EFI 15-17	-	-	**1721-2124**	**1721-2123**	-	-	-	**1721-2124**[1]
	-	-	-	-	-	-	-	**1721-2123**[2]
Outlander 500 EFI/XT 09-12	**1721-1705**	**1721-1706**	-	-	-	-	**1721-1705**	-
Outlander 500 EFI STD, DPS/XT 13-15	-	-	**1721-2124**	**1721-2123**	-	-	-	**1721-2124**[1]
	-	-	-	-	-	-	-	**1721-2123**[2]
Outlander MAX 500EFI STD, DPS/XT 13-18	-	-	**1721-2124**	**1721-2123**	-	-	-	**1721-2124**[1]
	-	-	-	-	-	-	-	**1721-2123**[2]
Outlander XT, MAX STD/XT 07-08	**1721-1705**	**1721-1706**	-	-	-	-	**1721-1706**	-
Quest 500 02-06	**1721-1705**	**1721-1706**	-	-	-	-	**1721-1705**	-
Renegade 500/EFI 08-12	**1721-1705**	**1721-1706**	-	-	-	-	**1721-1706**	-
Renegade 500 EFI 13-	-	-	**1721-2124**	**1721-2123**	-	-	-	**1721-2124**[1]
	-	-	-	-	-	-	-	**1721-2123**[2]
Traxter 500 4x4 01-06	**1721-1705**	**1721-1706**	-	-	-	-	**1721-1705**	-
Traxter 500 Max 03-05	**1721-1705**	**1721-1706**	-	-	-	-	**1721-1705**	-
DS 650 01-06	**1721-1705**	**1721-1706**	-	-	-	-	**1721-1705**	-
Outlander 650 STD, XT 07-08	**1721-1705**	**1721-1706**	-	-	-	-	**1721-1706**	-
Outlander 650 EFI, XT 09-12	**1721-1705**	**1721-1706**	-	-	-	-	**1721-1705**	-
Outlander 650 Max STD, XT 07-08	**1721-1705**	**1721-1706**	-	-	-	-	**1721-1706**	-
Outlander 650 Max EFI, XT 09-12	**1721-1705**	**1721-1706**	-	-	-	-	**1721-1705**	-
Outlander 650 EFI STD,DPS/XT 13-	-	-	**1721-2124**	**1721-2123**	-	-	-	**1721-2124**[1]
	-	-	-	-	-	-	-	**1721-2123**[2]
Outlander Max 650 EFI STD, DPS/XT 13-	-	-	**1721-2124**	**1721-2123**	-	-	-	**1721-2124**[1]
	-	-	-	-	-	-	-	**1721-2123**[2]
Quest 650 02-06	**1721-1705**	**1721-1706**	-	-	-	-	**1721-1705**	-

[1] Left side.
[2] Right side.

BOLD GRAY part numbers are new for 2024

BRAKE PADS (CONT)

FITS MODEL	FRONT 11 COMPOUND LEFT	FRONT 11 COMPOUND RIGHT	FRONT 21 COMPOUND LEFT	FRONT 21 COMPOUND RIGHT	FRONT 22 COMPOUND LEFT	FRONT 22 COMPOUND RIGHT	REAR 11 COMPOUND	REAR 21 COMPOUND
BOMBARDIER/CAN-AM (CONT)								
Quest 650 Max 03-06	**1721-1705**	**1721-1706**	-	-	-	-	**1721-1705**	-
Traxter 650 Max 03-05	**1721-1705**	**1721-1706**	-	-	-	-	**1721-1705**	-
Commander 800 11-22	-	**1721-1266**	-	**1721-1862**	-	-	**1721-1266**	**1721-1862**
Outlander 800 STD/XT 06-08	**1721-1705**	**1721-1706**	-	-	-	-	**1721-1705**	-
Outlander 800R EFI, XMR, XXC 11	**1721-1705**	**1721-1706**	-	-	-	-	**1721-1705**	-
Outlander 800R EFI, XT 09-11	**1721-1705**	**1721-1706**	-	-	-	-	**1721-1705**	-
Outlander 800R EFI, STD, DPS, XT/XT-P 12-	-	-	**1721-2124**	**1721-2123**	-	-	-	**1721-2124**[1]
	-	-	-	-	-	-	-	**1721-2123**[2]
Outlander Max 800R EFI 09-12	**1721-1705**	**1721-1706**	-	-	-	-	**1721-1705**	-
Outlander Max 800 LTD, XT 07-08	**1721-1705**	**1721-1706**	-	-	-	-	**1721-1706**	-
Outlander Max 800R EFI Ltd 09-12	**1721-1705**	**1721-1706**	-	-	-	-	**1721-1705**	-
Outlander Max 800R EFI, XT/XT-P 13-15	-	-	**1721-2124**	**1721-2123**	-	-	-	**1721-2124**[1]
	-	-	-	-	-	-	-	**1721-2123**[2]
Outlander Max 800 XT 07-08	**1721-1705**	**1721-1706**	-	-	-	-	**1721-1706**	-
Outlander Max 800R EFI XT 09	**1721-1705**	**1721-1706**	-	-	-	-	**1721-1705**	-
Renegade 800, EFI X, STD 07-11	**1721-1705**	**1721-1706**	-	-	-	-	**1721-1706**	-
Renegade 800R, EFI, X, XXC 09-11	**1721-1705**	**1721-1706**	-	-	-	-	**1721-1706**	-
Renegade 800R EFI STD/XXC 12-16	-	-	**1721-2124**	**1721-2123**	-	-	-	**1721-2124**[1]
	-	-	-	-	-	-	-	**1721-2123**[2]
Commander 1000 11-22	-	**1721-1266**	-	**1721-1862**	-	-	**1721-1266**	**1721-1862**
Commander 1000 Max 14-22	-	**1721-1266**	-	**1721-1862**	-	-	-	-
Maverick 1000 Max 13-18	-	**1721-1266**	-	**1721-1862**	-	-	-	-
Outlander STD, XT, MAX, XMR, LTD, DPS 1000EFI 12-17	-	-	**1721-2124**	**1721-2123**	-	-	-	**1721-2124**[1]
	-	-	-	-	-	-	-	**1721-2123**[2]
Renegade STD, XXC, 1000 EFI 12-17	-	-	**1721-2124**	**1721-2123**	-	-	-	**1721-2124**[1]
	-	-	-	-	-	-	-	**1721-2123**[2]
CECTEK								
EFI King Cobra/Quadrift 09-22	-	-	-	-	-	-	-	**1721-1855**
Gladiator 500 09-10	-	-	**1721-2118**	**1721-2118**	-	-	-	**1721-1855**
i Estoc 10-22	-	-	-	-	-	-	-	**1721-1855**
CFMOTO								
C-Force/C-Force L/G-Force L 16-	-	-	-	-	-	-	-	**1721-2116**
CF 500-3 (Rancher Side by Side) 10-11	-	-	-	-	-	-	-	**1721-2116**
U-Force/Z-Force 16-	**1721-1699**	**1721-1266**	**1721-1864**	**1721-1862**	-	-	-	-
Terralander 625 10-11	-	-	-	-	-	-	-	**1721-2116**
Z-Force EX 16-	**1721-1699**	**1721-1266**	**1721-1864**	**1721-1862**	-	-	-	-
CPI								
ATV XS 07-	-	-	**1721-2118**	**1721-2118**	-	-	-	-
Quad XS 06-09	-	-	**1721-1855**	**1721-1855**	-	-	-	**1721-2808**
DAELIM								
ST Sector Quad 05-06	-	-	**1721-1855**	**1721-1855**	-	-	-	-
DERBI								
Quad DXR 200 04-07	-	-	**1721-1855**	**1721-1855**	-	-	-	-
Quad DXR 200 (Front drum) 04-07	-	-	-	-	-	-	**1721-1266**	**1721-1862**
Quad DXR 250 04-07	-	-	**1721-1855**	**1721-1855**	-	-	-	-
Quad DXR 250 (Front drum) 04-07	-	-	-	-	-	-	**1721-1266**	**1721-1862**
E-TON								
Vector VXL, ST Vector VXL 250 06-07	-	-	**1721-1855**	**1721-1855**	-	-	-	-
Vector VTX, ST Vector VTX 300 06-07	-	-	**1721-1855**	**1721-1855**	-	-	-	-
Vector VXL, ST Vector VXL 300 06-07	-	-	**1721-1855**	**1721-1855**	-	-	-	-
EXPLORER								
Atlas 500 4x4 08-09	-	-	-	-	-	-	-	**1721-2116**
Everest 500L 4x4 08-09	-	-	-	-	-	-	-	**1721-2116**
FACTORY								
Helix/Rex 50 04-	-	-	-	-	-	-	-	**1721-1855**
Helix/Rex 100 04-	-	-	-	-	-	-	-	**1721-1855**
GOES								
520 Quad 07-09	-	-	-	-	-	-	-	**1721-2116**
520 Max Quad 07-09	-	-	-	-	-	-	-	**1721-2116**
G 520 UTX Side by Side 10-11	-	-	-	-	-	-	-	**1721-2116**
625i Quad 10-11	-	-	-	-	-	-	-	**1721-2116**
HERCULES								
ATV/Sport 07-	-	-	**1721-2118**	**1721-2118**	-	-	-	-
HONDA								
ATC 200 X 83-85	**1721-1262**	**1721-1262**	**1721-2531**	**1721-2531**	-	-	**1721-1262**	**1721-2531**
ATC 250 R 82-84	-	-	**1721-1858**	**1721-1858**	-	-	-	-
ATC 250 R 85-86	-	-	**1721-1849**	**1721-1849**	-	-	-	**1721-1849**
ATC 250 X 85	-	-	**1721-1849**	**1721-1849**	-	-	-	-
TRX 250 EX 01-08	**1721-1262**	**1721-1262**	**1721-2531**	**1721-2531**	-	-	-	-
TRX 250 R/X 86-89	-	-	-	-	-	-	-	**1721-1849**
TRX 250 R 91-92	**1721-1262**	**1721-1262**	**1721-2531**	**1721-2531**	-	-	-	**1721-1849**
TRX250R 08-13	**1721-1262**	**1721-1262**	**1721-2531**	**1721-2531**	-	-	-	-
TRX250X 86-89	-	-	-	-	-	-	-	**1721-1849**
TRX250X 91-92	**1721-1262**	**1721-1262**	**1721-2531**	**1721-2531**	-	-	-	**1721-1849**

[1] Left side.
[2] Right side.

BRAKE PADS continued on next page.

BOLD GRAY part numbers are new for 2024

BRAKE PADS (CONT)

FITS MODEL	FRONT 11 COMPOUND LEFT	FRONT 11 COMPOUND RIGHT	FRONT 21 COMPOUND LEFT	FRONT 21 COMPOUND RIGHT	FRONT 22 COMPOUND LEFT	FRONT 22 COMPOUND RIGHT	REAR 11 COMPOUND	REAR 21 COMPOUND
HONDA (CONT)								
TRX250X 08-17	**1721-1262**	**1721-1262**	**1721-2531**	**1721-2531**	-	-	-	-
TRX300EX 94-08	**1721-1262**	**1721-1262**	**1721-2531**	**1721-2531**	-	-	**1721-1262**	**1721-2531**
TRX300X 99	**1721-1262**	**1721-1262**	**1721-2531**	**1721-2531**	-	-	**1721-1262**	**1721-2531**
ATC 350 X 85	-	-	**1721-1849**	**1721-1849**	-	-	-	-
TRX400 EX 99-08	**1721-1262**	**1721-1262**	**1721-2531**	**1721-2531**	-	-	**1721-1262**	**1721-2531**
TRX400X 09-14	**1721-1262**	**1721-1262**	**1721-2531**	**1721-2531**	-	-	-	**1721-2531**
TRX 420 FA 09-17	**1721-1262**	**1721-1262**	**1721-2531**	**1721-2531**	-	-	**1721-1707**	-
TRX 420 FPA 09-14	**1721-1262**	**1721-1262**	**1721-2531**	**1721-2531**	-	-	**1721-1707**	-
TRX 420 FPE/FPM 4X4 09-13	**1721-1262**	**1721-1262**	**1721-2531**	**1721-2531**	-	-	-	-
TRX 450R 04-13	**1721-1271**	**1721-1271**	**1721-1272**	**1721-1272**	**1721-2126**	**1721-2126**	**1721-1707**	-
TRX 650 Rincon 03-05	-	-	-	-	-	-	**1721-1707**	-
TRX 680 Rincon 06-08	-	-	-	-	-	-	**1721-1707**	-
TRX 700 XX 08-09	**1721-1271**	**1721-1271**	**1721-1272**	**1721-1272**	**1721-2126**	**1721-2126**	-	-
KAWASAKI								
KSF 250 Mojave 87-03	**1721-1695**	**1721-1695**	**1721-1861**	**1721-1861**	-	-	**1721-1262**	**1721-2531**
KXF 250 Tecate 87-88	**1721-1695**	**1721-1695**	**1721-1861**	**1721-1861**	-	-	**1721-1262**	**1721-2531**
KXT 250 A1 Tecate 84	-	-	-	-	-	-	-	**1721-1855**
KEF 300 Lakota 95-04	**1721-1695**	**1721-1695**	**1721-1861**	**1721-1861**	-	-	**1721-1262**	**1721-2531**
KLF 300 C1-C17 Bayou 89-05	**1721-1266**	**1721-1699**	**1721-1862**	**1721-1864**	-	-	-	-
KVF 300 Brute Force 12-17	-	-	-	-	-	-	-	**1721-2118**
KFX 400 03-06	-	-	-	-	-	-	**1721-1708**	**1721-1873**
KLF 400 B1-B7 Bayou 93-99	**1721-1266**	**1721-1699**	**1721-1862**	**1721-1864**	-	-	-	-
KFX 450R 08-22	**1721-1709**	**1721-1710**	-	-	-	-	**1721-1262**	**1721-2531**
KVF 650 Prairie 02-03	**1721-1709**	**1721-1710**	-	-	-	-	-	-
KVF 650 Brute Force 650 4x4 05-	**1721-1710**	**1721-1710**	-	-	-	-	-	-
KVF 650 Brute Force 4x4 EFI 06-13	**1721-1266**	**1721-1699**	**1721-1862**	**1721-1864**	-	-	-	-
KVF 700 Prairie 700 4x4 04-06	**1721-1709**	**1721-1710**	-	-	-	-	-	-
KFX 700 04-09	**1721-1709**	**1721-1710**	-	-	-	-	-	-
KVF 750 Brute Force 750 4x4i 05-	**1721-1266**	**1721-1699**	**1721-1862**	**1721-1864**	-	-	-	-
Mule Pro FX 15-	**1721-1266**	**1721-1699**	**1721-1862**	**1721-1864**	-	-	-	-
KTM								
360 XC 96-97	-	-	**1721-1865**	**1721-1865**	**1721-2125**	**1721-2125**	-	-
380 XC 98-02	-	-	**1721-1865**	**1721-1865**	**1721-2125**	**1721-2125**	-	-
450 XC 08-10	**1721-1720**	**1721-1720**	-	-	-	-	**1721-1721**	**1721-1878**
505 SX 10-13	**1721-1720**	**1721-1720**	**1721-1877**	**1721-1877**	-	-	**1721-1721**	**1721-1878**
525 XC 08-13	**1721-1720**	**1721-1720**	**1721-1877**	**1721-1877**	-	-	**1721-1721**	**1721-1878**
KYMCO								
KXR 250 Mongoose Quad 04-07	-	-	**1721-2118**	**1721-2118**	-	-	-	-
MXU 250 04-09	-	-	**1721-2118**	**1721-2118**	-	-	-	-
Urban Quad 250 06	-	-	**1721-2118**	**1721-2118**	-	-	-	-
Maxxer 300 06-11	-	-	**1721-2118**	**1721-2118**	-	-	-	-
Maxxer Supermoto 15-	-	-	**1721-2118**	**1721-2118**	-	-	-	-
MXU 300 06-11	-	-	**1721-2118**	**1721-2118**	-	-	-	**1721-2118**
MXU 400 08-11	**1721-1725**	**1721-1725**	**1721-2806**	**1721-2806**	-	-	**1721-1725**	**1721-2806**
MXU 450 13-20	-	-	**1721-2118**	**1721-2118**	-	-	-	-
MXU 500 4x4 (Carb model) 05-10	-	-	**1721-2118**	**1721-2118**	-	-	-	**1721-2118**
MXU 500i (EFI model) 10	-	-	**1721-2118**	**1721-2118**	-	-	-	**1721-2118**
MXU 500i 4x4 (IRS) 09-11	-	-	**1721-2118**	**1721-2118**	-	-	-	-
UXV 500 4x4 (side by side) 08-09	-	-	**1721-2118**	**1721-2118**	-	-	-	**1721-2118**
UXV 500i 4x4 EFI (side by side) 10-11	-	-	**1721-2118**	**1721-2118**	-	-	-	**1721-2118**
PGO								
BR 200 Bugrider 07-	-	-	-	-	-	-	-	**1721-2808**
BR 250 Bugrider 05-	-	-	-	-	-	-	-	**1721-2808**
BR 500i Racer 07-09	-	-	-	-	-	-	-	**1721-2118**
Bug 08-09	-	-	-	-	-	-	-	**1721-2118**
POLARIS								
Phoenix 05-	-	-	**1721-1855**	**1721-1855**	-	-	-	-
Sawtooth 06-	-	-	**1721-1855**	**1721-1855**	-	-	-	**1721-1855**
Ranger EV Electric 10-11	-	-	**1721-2119**	**1721-2119**	-	-	-	**1721-2117**
Ranger 2x4/4x4 02-05	-	-	**1721-2117**	**1721-2117**	-	-	-	**1721-2117**
Ranger 6x6 04-05	-	-	**1721-2117**	**1721-2117**	-	-	-	**1721-2117**
Ranger TM 04-06	-	-	**1721-2117**	**1721-2117**	-	-	-	**1721-2117**
Ranger XP 05	-	-	**1721-2117**	**1721-2117**	-	-	-	**1721-2117**
Big Boss 250 4x6, 6x6 89-93	**1721-1711**	**1721-1711**	-	-	-	-	-	**1721-1883**
Big Boss 250 4x6, 6x6 Middle Axle Brake 89-93	-	-	**1721-1883**	**1721-1883**	-	-	-	-
Trail Blazer 250 94-98	**1721-1711**	**1721-1711**	-	-	-	-	-	**1721-1883**
Trail Blazer 250 99-06	**1721-1711**	**1721-1711**	-	-	-	-	**1721-1723**	-
Trail Boss 250 88-90	**1721-1724**	**1721-1724**	**1721-1880**	**1721-1880**	-	-	-	-
Trail Boss 250 91-99	**1721-1711**	**1721-1711**	-	-	-	-	-	**1721-1883**
Trail Boss 250 2x4, 4x4 91-92	**1721-1711**	**1721-1711**	-	-	-	-	-	**1721-1883**
Xplorer 250 4x4 00	**1721-1711**	**1721-1711**	-	-	-	-	**1721-1723**	-
250 2x4, 4x4 90-93	**1721-1711**	**1721-1711**	-	-	-	-	-	**1721-1883**
Big Boss 300 6x6 94	-	-	-	-	-	-	-	**1721-1883**
Big Boss 300 6x6 Middle Axle Brake 94	-	-	**1721-1883**	**1721-1883**	-	-	-	-
Hawkeye 300 2x4, 4x4 06	**1721-1725**	**1721-1725**	**1721-2806**	**1721-2806**	-	-	**1721-1725**	**1721-2806**

BOLD GRAY part numbers are new for 2024



BRAKE PADS (CONT)

FITS MODEL	FRONT 11 COMPOUND LEFT	FRONT 11 COMPOUND RIGHT	FRONT 21 COMPOUND LEFT	FRONT 21 COMPOUND RIGHT	FRONT 22 COMPOUND LEFT	FRONT 22 COMPOUND RIGHT	REAR 11 COMPOUND	REAR 21 COMPOUND
POLARIS (CONT)								
Hawkeye 300 2x4, 4x4 07	**1721-1711**	**1721-1711**	-	-	-	-	**1721-1711**	-
Sportsman 300 4x4 08-11	**1721-1724**	**1721-1724**	**1721-1880**	**1721-1880**	-	-	**1721-1724**	**1721-1880**
Xplorer 300 4x4 96-13	**1721-1711**	**1721-1711**	-	-	-	-	-	**1721-1883**
Xpress L 300 96-97	**1721-1711**	**1721-1711**	-	-	-	-	-	**1721-1883**
Xpress 300 2x4 98-99	**1721-1711**	**1721-1711**	-	-	-	-	-	**1721-1883**
300 2x4, 4x4 94-95	**1721-1711**	**1721-1711**	-	-	-	-	-	**1721-1883**
Magnum 325 4x4 00-02	**1721-1711**	**1721-1711**	-	-	-	-	**1721-1723**	-
Trail Boss 325 00-02	**1721-1711**	**1721-1711**	-	-	-	-	**1721-1723**	-
Xpedition 325 00-01	**1721-1724**	**1721-1724**	**1721-1880**	**1721-1880**	-	-	**1721-1723**	-
Xpedition 325 02	**1721-1724**	**1721-1724**	**1721-1880**	**1721-1880**	-	-	**1721-1874**	-
ATP 330 4x4 04-05	**1721-1711**	**1721-1711**	-	-	-	-	**1721-1711**	-
ATP 330 06-08	**1721-1711**	**1721-1711**	-	-	-	-	**1721-1874**	-
E Trail Blazer 330 08-11	**1721-1724**	**1721-1724**	**1721-1880**	**1721-1880**	-	-	**1721-1874**	-
Magnum 330 4x4 03-06	**1721-1711**	**1721-1711**	-	-	-	-	**1721-1874**	-
Trail Boss 330 03-13	**1721-1711**	**1721-1711**	-	-	-	-	**1721-1723**	-
Sportsman 335 4x4 99-00	**1721-1711**	**1721-1711**	-	-	-	-	**1721-1723**	-
Big Boss 350 93	-	-	-	-	-	-	-	**1721-1883**
Big Boss 350 4x6, 6x6 93	**1721-1711**	**1721-1711**	-	-	-	-	-	**1721-1883**
Big Boss 350 4x6, 6x6 Middle Axle Brake 93	-	-	**1721-1883**	**1721-1883**	-	-	-	-
L 350 2x4, 4x4 90	**1721-1711**	**1721-1711**	-	-	-	-	-	**1721-1883**
L 350 4x4 93	**1721-1711**	**1721-1711**	-	-	-	-	-	**1721-1883**
Sportsman 350 4x4 93	**1721-1711**	**1721-1711**	-	-	-	-	-	**1721-1883**
Trail Boss 350 L 2x4 91-93	**1721-1711**	**1721-1711**	-	-	-	-	-	**1721-1883**
Trail Boss 350 L 4x4 91	**1721-1711**	**1721-1711**	-	-	-	-	-	**1721-1883**
Big Boss 400 L 6x6 96	**1721-1711**	**1721-1711**	-	-	-	-	-	**1721-1883**
L 400 2x4 94-95	**1721-1711**	**1721-1711**	-	-	-	-	-	**1721-1883**
L 400 4x4 94	**1721-1711**	**1721-1711**	-	-	-	-	-	**1721-1883**
Ranger 400 HO 10-13	-	-	**1721-2119**	**1721-2119**	-	-	-	**1721-2119**
Scrambler 400 2x4, 4x4 00-02	**1721-1711**	**1721-1711**	-	-	-	-	**1721-1723**	-
Scrambler 400 4x4 99-00	**1721-1711**	**1721-1711**	-	-	-	-	**1721-1723**	-
Scrambler 400 L 4x4 95-97	**1721-1711**	**1721-1711**	-	-	-	-	-	**1721-1883**
Sport 400 99-00	**1721-1711**	**1721-1711**	-	-	-	-	**1721-1723**	-
Sportsman 400 01-02	**1721-1711**	**1721-1711**	-	-	-	-	**1721-1723**	-
Sportsman 400 03-05	-	-	-	-	-	-	**1721-1723**	-
Trail Blazer 400 03-06	**1721-1711**	**1721-1711**	-	-	-	-	**1721-1723**	-
Xplorer 400 99-00	-	-	-	-	-	-	**1721-1723**	-
Xplorer 400 L 4x4 95-99	**1721-1711**	**1721-1711**	-	-	-	-	-	**1721-1883**
Xplorer 400 L 4x4 00-02	**1721-1711**	**1721-1711**	-	-	-	-	**1721-1723**	-
Xpress 400 L 96-97	**1721-1711**	**1721-1711**	-	-	-	-	-	**1721-1883**
Magnum 425 6x6 96	**1721-1711**	**1721-1711**	-	-	-	-	**1721-1723**	-
Xpedition 425 00	-	-	-	-	-	-	**1721-1723**	-
Xpedition 425 4x4 00-02	**1721-1711**	**1721-1711**	-	-	-	-	**1721-1723**	-
Outlaw 450 MXR 09-10	**1721-1724**	**1721-1724**	**1721-2120**	**1721-2120**	-	-	**1721-1724**	**1721-1880**
Outlaw 450 S 08	**1721-1724**	**1721-1724**	**1721-2120**	**1721-2120**	-	-	**1721-1724**	**1721-1880**
Sportsman 450 06-07	**1721-1711**	**1721-1711**	-	-	-	-	**1721-1874**	-
Sportsman 450 HO 16-17	**1721-1711**	**1721-1711**	-	-	-	-	**1721-1874**	-
Diesel 455 EBS 4x4 99	**1721-1711**	**1721-1711**	-	-	-	-	-	-
INTL Diesel 455 99-01	-	-	-	-	-	-	**1721-1723**	-
ATP 500 HO 04-13	**1721-1711**	**1721-1711**	-	-	-	-	**1721-1711**	-
Big Boss 500 6x6 98-99	**1721-1711**	**1721-1711**	-	-	-	-	-	**1721-1883**
Big Boss 500 6x6 Middle Axle Brake 98-99	-	-	**1721-1883**	**1721-1883**	-	-	-	-
E Scrambler 500 2x4, 4x4 08-09	**1721-1724**	**1721-1724**	**1721-1880**	**1721-1880**	-	-	**1721-1874**	-
Magnum 500 2x4, 4x4 02-03	**1721-1711**	**1721-1711**	-	-	-	-	**1721-1874**	-
Magnum 500 4x4 00-01	**1721-1711**	**1721-1711**	-	-	-	-	**1721-1723**	-
Outlaw 500 06-07	**1721-1711**	**1721-1711**	-	-	-	-	**1721-1711**	-
Predator 500 03-05	**1721-1711**	**1721-1711**	-	-	-	-	**1721-1711**	-
Predator e 500 06-08	**1721-1711**	**1721-1711**	-	-	-	-	**1721-1874**	-
Ranger 500 (4x4 EFI) 06-07	-	-	**1721-2117**	**1721-2117**	-	-	-	**1721-2117**
Ranger 500 (4x4 EFI) 08-11	-	-	**1721-2119**	**1721-2119**	-	-	-	**1721-2117**
Ranger 500 (Carb) 2x4 09	-	-	**1721-2119**	**1721-2119**	-	-	-	**1721-2117**
Ranger 500 (EFI) 4x4 HO 09-11	-	-	**1721-2119**	**1721-2119**	-	-	-	**1721-2117**
Ranger 500 2x4 08-11	-	-	**1721-2119**	**1721-2119**	-	-	-	**1721-2117**
Ranger 500 2x4/4x4 06-07	-	-	**1721-2117**	**1721-2117**	-	-	-	**1721-2117**
Ranger 500 Crew 11	-	-	**1721-2119**	**1721-2119**	-	-	-	**1721-2117**
Ranger 500 Series 10 6x6 (all)	-	-	**1721-2117**	**1721-2117**	-	-	-	**1721-2117**
Revolver 500 06-08	**1721-1724**	**1721-1724**	**1721-1880**	**1721-1880**	-	-	**1721-1724**	**1721-1880**
Scrambler 500 97	**1721-1711**	**1721-1711**	-	-	-	-	-	**1721-1883**
Scrambler 500 98-00	**1721-1711**	**1721-1711**	-	-	-	-	**1721-1723**	-
Scrambler 500 2x4, 4x4 01-09	**1721-1711**	**1721-1711**	-	-	-	-	**1721-1723**	-
Sportsman 500 4x4 96-97	**1721-1711**	**1721-1711**	-	-	-	-	-	**1721-1883**
Sportsman 500 HO/EFI 03-08	**1721-1724**	**1721-1724**	**1721-1880**	**1721-1880**	-	-	**1721-1874**	-
Sportsman 500 6x6 00-08	**1721-1711**	**1721-1711**	-	-	-	-	-	-
Sportsman 500 EBS 4x4 98-02	**1721-1711**	**1721-1711**	-	-	-	-	**1721-1723**	-

BRAKE PADS continued on next page.

BOLD GRAY part numbers are new for 2024

BRAKE PADS (CONT)

FITS MODEL	FRONT 11 COMPOUND LEFT	FRONT 11 COMPOUND RIGHT	FRONT 21 COMPOUND LEFT	FRONT 21 COMPOUND RIGHT	FRONT 22 COMPOUND LEFT	FRONT 22 COMPOUND RIGHT	REAR 11 COMPOUND	REAR 21 COMPOUND
POLARIS (CONT)								
Sportsman Forest 500 11-13	**1721-1724**	**1721-1724**	**1721-1880**	**1721-1880**	-	-	**1721-1874**	-
Sportsman Touring 500 HO 08-13	**1721-1724**	**1721-1724**	**1721-1880**	**1721-1880**	-	-	**1721-1874**	-
Xplorer 500 4x4 97	**1721-1711**	**1721-1711**	-	-	-	-	-	**1721-1883**
Outlaw 525 08-11	-	-	**1721-2120**	**1721-2120**	-	-	**1721-1711**	-
Sportsman 600 03-06	**1721-1724**	**1721-1724**	**1721-1880**	**1721-1880**	-	-	**1721-1874**	-
Ranger 4x4 700 EFI/LE 07	-	-	**1721-2117**	**1721-2117**	-	-	-	-
Ranger 4x4 EFI 700 09	-	-	**1721-2119**	**1721-2119**	-	-	-	**1721-2117**
Ranger 6x4 EFI 700 08	-	-	**1721-2119**	**1721-2119**	-	-	-	**1721-2117**
Ranger 6x6 EFI 700 06-09	-	-	**1721-2117**	**1721-2117**	-	-	-	**1721-2117**
Ranger Crew 4x4 EFI 700 09	-	-	**1721-2119**	**1721-2119**	-	-	-	**1721-2119**
Ranger XP 4x4 700 06-08	-	-	**1721-2119**	**1721-2119**	-	-	-	**1721-2117**
Sportsman 700 02-08	**1721-1724**	**1721-1724**	**1721-1880**	**1721-1880**	-	-	**1721-1874**	-
Sportsman X2 700 EFI 07-08	**1721-1724**	**1721-1724**	**1721-1880**	**1721-1880**	-	-	**1721-1724**	**1721-1880**
Ranger 6x6 800 10-11	-	-	**1721-2119**	**1721-2119**	-	-	-	**1721-2117**
Ranger Crew 800 10-11	-	-	**1721-2119**	**1721-2119**	-	-	-	**1721-2117**
Ranger HD 800 10-11	-	-	**1721-2119**	**1721-2119**	-	-	-	**1721-2117**
Ranger RZR 800 S EFI 09-11	-	-	**1721-2120**	**1721-2120**	-	-	-	-
Ranger RZR-4 800 10-11	-	-	**1721-2119**	**1721-2119**	-	-	-	**1721-2117**
Ranger XP 800 10-11	-	-	**1721-2119**	**1721-2119**	-	-	-	**1721-2117**
RZR 800 08-11	-	-	**1721-2120**	**1721-2120**	-	-	-	-
Sportsman 800 EFI 6x6 09-13	**1721-1724**	**1721-1724**	**1721-1880**	**1721-1880**	-	-	**1721-1724**	**1721-1880**
Sportsman 800 05-13	**1721-1724**	**1721-1724**	**1721-1880**	**1721-1880**	-	-	**1721-1874**	-
Ranger 4x4 Diesel 900 11	-	-	**1721-2119**	**1721-2119**	-	-	-	**1721-2117**
General EPS 1000 16-22	-	-	**1721-2119**	**1721-2119**	-	-	-	**1721-2120**
PPS/UTV, PPS/Series 1500 (all)	-	-	**1721-2117**	**1721-2117**	-	-	-	**1721-2117**
QUADZILLA								
XRV 250 E 06-22	-	-	-	-	-	-	-	**1721-2808**
CUV 500 side by side 10-11	-	-	-	-	-	-	-	**1721-2116**
QZ 500 E/ES 4x4 09-11	-	-	-	-	-	-	-	**1721-2116**
RL 500 MKII Buggie 10-11	-	-	-	-	-	-	-	**1721-2116**
RS5 4WD 10-11	-	-	-	-	-	-	-	**1721-2116**
RS6 EFI 4WD 10-11	-	-	-	-	-	-	-	**1721-2116**
RS7 4WD 10-11	-	-	**1721-2118**	**1721-2118**	-	-	-	-
X7 R 10-11	-	-	**1721-2118**	**1721-2118**	-	-	-	-
RS8 10-11	-	-	**1721-2118**	**1721-2118**	-	-	-	-
ROXON								
Quad Sport Spirit 06-	-	-	-	-	-	-	-	**1721-1855**
SUZUKI								
LT 230 EH-EP 86-93	**1721-1695**	**1721-1695**	**1721-1861**	**1721-1861**	-	-	**1721-1262**	**1721-2531**
LT 230 E QuadRunner 87-93	**1721-1695**	**1721-1695**	**1721-1861**	**1721-1861**	-	-	**1721-1262**	**1721-2531**
LT 230 QuadSport 85-88	**1721-1695**	**1721-1695**	**1721-1861**	**1721-1861**	-	-	-	**1721-1858**
LT 230 SF-SJ 85-88	**1721-1695**	**1721-1695**	**1721-1861**	**1721-1861**	-	-	-	**1721-1858**
LT 250 RF-RH 85-87	**1721-1695**	**1721-1695**	**1721-1861**	**1721-1861**	-	-	-	**1721-1858**
LT 250 RJ-RR 88-94	**1721-1695**	**1721-1695**	**1721-1861**	**1721-1861**	-	-	**1721-1708**	**1721-1873**
LT 250 R QuadRacer 85-92	**1721-1695**	**1721-1695**	**1721-1861**	**1721-1861**	-	-	-	**1721-1858**
LT 250 S QuadSport 89-90	**1721-1695**	**1721-1695**	**1721-1861**	**1721-1861**	-	-	**1721-1262**	**1721-2531**
LT 250 SK/SL 89-90	**1721-1695**	**1721-1695**	**1721-1861**	**1721-1861**	-	-	**1721-1262**	**1721-2531**
LT-F 300 KingQuad 02	**1721-1266**	**1721-1699**	**1721-1862**	**1721-1864**	-	-	-	-
LT-A/F 400 KingQuad 08-12	**1721-1712**	**1721-1718**	**1721-1875**	**1721-1876**	-	-	-	-
LT-Z 400 QuadSport 02-13	**1721-1262**	**1721-1262**	**1721-2531**	**1721-2531**	-	-	**1721-1708**	**1721-1873**
LT-A 450 KingQuad 08-10	**1721-1712**	**1721-1718**	**1721-1875**	**1721-1876**	-	-	-	-
LT-R 450 06-11	**1721-1266**	**1721-1699**	**1721-1862**	**1721-1864**	-	-	**1721-1708**	**1721-1873**
LT 500 RH-RR 87-95	**1721-1695**	**1721-1695**	**1721-1861**	**1721-1861**	-	-	**1721-1708**	**1721-1873**
LT-A 500 FY QuadMaster 00-01	**1721-1266**	**1721-1699**	**1721-1862**	**1721-1864**	-	-	-	-
LT-A 500 KingQuad 11-13	**1721-1712**	**1721-1718**	**1721-1875**	**1721-1876**	-	-	-	-
LT-F 500 98-02	**1721-1699**	**1721-1266**	**1721-1864**	**1721-1862**	-	-	-	-
LT-A 700 KingQuad 05-07	**1721-1718**	**1721-1712**	**1721-1876**	**1721-1875**	-	-	-	-
LT-V QuadRunner Twin Peaks 04-05	**1721-1709**	**1721-1710**	-	-	-	-	-	-
LT-A 750 KingQuad 05-13	**1721-1718**	**1721-1712**	**1721-1876**	**1721-1875**	-	-	-	-
SYM								
Quadlander 200 12-	-	-	**1721-2118**	**1721-2118**	-	-	-	**1721-2118**
Trackrunner Quad 200 05-09	-	-	**1721-2118**	**1721-2118**	-	-	-	-
Quadlander 250 05-09	-	-	**1721-2118**	**1721-2118**	-	-	-	-
Citymax Quad 300 06-07	-	-	**1721-2118**	**1721-2118**	-	-	-	-
Outlander 300 08-10	-	-	**1721-2118**	**1721-2118**	-	-	-	**1721-2118**
Outlander S 300 07-08	-	-	**1721-2118**	**1721-2118**	-	-	-	**1721-2118**
Quadlander 300 06-	-	-	**1721-2118**	**1721-2118**	-	-	-	-
Quad Raider 300 06-07	-	-	-	-	-	-	-	**1721-2118**
Quad Raider 300 08-09	-	-	**1721-2118**	**1721-2118**	-	-	-	**1721-2118**
Quad Raider LE 300 10	-	-	**1721-2118**	**1721-2118**	-	-	-	**1721-2118**
Quad Raider 600 08-	-	-	**1721-2118**	**1721-2118**	-	-	-	-
TGB								
Avenger 400 4x2 07-09	-	-	**1721-2118**	**1721-2118**	-	-	-	**1721-2118**
Avenger LE 400 4x2 09-10	-	-	**1721-2118**	**1721-2118**	-	-	-	**1721-2118**

BOLD GRAY part numbers are new for 2024

BRAKE PADS (CONT)

FITS MODEL	FRONT 11 COMPOUND LEFT	FRONT 11 COMPOUND RIGHT	FRONT 21 COMPOUND LEFT	FRONT 21 COMPOUND RIGHT	FRONT 22 COMPOUND LEFT	FRONT 22 COMPOUND RIGHT	REAR 11 COMPOUND	REAR 21 COMPOUND
TGB (CONT)								
Blade Quad 425 4x4 07-09	-	-	**1721-2118**	**1721-2118**	-	-	-	**1721-2118**
Blade SE 425 4x4 09-10	-	-	**1721-2118**	**1721-2118**	-	-	-	**1721-2118**
Blade SE 450 4x4 10-11	-	-	**1721-2118**	**1721-2118**	-	-	-	**1721-2118**
Avenger R 500 4x2 09-10	-	-	**1721-2118**	**1721-2118**	-	-	-	**1721-2118**
Blade SE 525 4X4 09-10	-	-	**1721-2118**	**1721-2118**	-	-	-	**1721-2118**
Blade SL 525 4X4 09-10	-	-	**1721-2118**	**1721-2118**	-	-	-	-
Blade LT 550 4X4 10-11	-	-	**1721-2118**	**1721-2118**	-	-	-	-
Blade SE 550 4X4 09-11	-	-	**1721-2118**	**1721-2118**	-	-	-	-
Blade SL 550 4X4 09-10	-	-	**1721-2118**	**1721-2118**	-	-	-	-
Gunner 550 10-11	-	-	**1721-2118**	**1721-2118**	-	-	-	**1721-2118**
Target 550 IRS 10-11	-	-	**1721-2118**	**1721-2118**	-	-	-	-
WT MOTORS								
WT500 Alaska 08-09	-	-	-	-	-	-	-	**1721-2116**
YAMAHA								
YFM125 Raptor 11-13	-	-	-	-	-	-	**1721-1262**	**1721-2531**
YFS200 Blaster 88-02	-	-	-	-	-	-	**1721-1698**	-
YFS200 Blaster 03-07	-	-	-	-	-	-	**1721-1262**	**1721-2531**
YFM250 Raptor 08-13	**1721-1715**	**1721-1714**	-	-	-	-	**1721-1262**	**1721-2531**
YFM350 Raptor 04-11	-	-	-	-	-	-	**1721-1262**	**1721-2531**
YFM350 RBW 12-13	-	-	-	-	-	-	**1721-1262**	**1721-2531**
YFM350 Warrior 88-04	-	-	-	-	-	-	-	**1721-1858**
YFM350 Wolverine 95-06	-	-	-	-	-	-	**1721-1262**	**1721-2531**
YFZ350 Banshee 87-11	-	-	-	-	-	-	**1721-1262**	**1721-2531**
YFM400 00-03	-	-	-	-	-	-	**1721-1705**	-
YFM450 03-10	-	-	-	-	-	-	**1721-1705**	-
YFM450 FA Kodiak 03-05	-	-	-	-	-	-	**1721-1705**	-
YFM450 Wolverine 06-10	-	-	-	-	-	-	**1721-1705**	-
YFZ450 04-05	**1721-1699**	**1721-1266**	**1721-1864**	**1721-1862**	-	-	**1721-1262**	**1721-2531**
YFZ450 06-11	**1721-1699**	**1721-1266**	**1721-1864**	**1721-1862**	-	-	**1721-1713**	-
YFZ450 12-14	-	-	-	-	-	-	**1721-1713**	-
YFZ450R 09-	**1721-1699**	**1721-1266**	**1721-1864**	**1721-1862**	-	-	**1721-1713**	-
YXR450 Rhino 06	**1721-1266**	**1721-1699**	**1721-1862**	**1721-1864**	-	-	**1721-1719**	-
YFM550 Grizzly 09-15	**1721-1715**	**1721-1714**	-	-	-	-	**1721-1716**[1]	**1721-2114**[1]
	-	-	-	-	-	-	**1721-1717**[2]	**1721-2115**[2]
YFM600 Grizzly 4x4 98-01	**1721-1262**	**1721-1262**	**1721-2531**	**1721-2531**	-	-	-	-
Rhino 660 05-07	**1721-1266**	**1721-1699**	**1721-1862**	**1721-1864**	-	-	**1721-1719**	**1721-1864**
YFM660 Grizzly 02-08	**1721-1262**	**1721-1262**	**1721-2531**	**1721-2531**	-	-	-	**1721-2116**
YFM660 Raptor 01	**1721-1262**	**1721-1262**	**1721-2531**	**1721-2531**	-	-	**1721-1262**	**1721-2531**
YFM660 Raptor 02-05	-	-	-	-	-	-	**1721-1262**	**1721-2531**
LX 700 4A Quad 08-09	-	-	-	**1721-2116**	-	-	-	-
YFM700 Grizzly 07-	**1721-1715**	**1721-1714**	-	-	-	-	**1721-1716**[1]	**1721-2114**[1]
	-	-	-	-	-	-	**1721-1717**[2]	**1721-2115**[2]
YFM700 Raptor 700 06-12	**1721-1266**	**1721-1699**	**1721-1862**	**1721-1864**	-	-	**1721-1719**	-
YFM700 Raptor 700 13-	**1721-1266**	**1721-1699**	**1721-1862**	**1721-1864**	-	-	**1721-1713**	-

[1] Left side.
[2] Right side.

BOLD GRAY part numbers are new for 2024

MOOSE RACING

REPLACEMENT ROTORS



- Manufactured from 420 high-carbon stainless steel
- Engineered to offer greater strength and durability than OEM
- Offers greater friction and longer life than OEM at an affordable price
- CAD/CAM laser-cut and finish-ground for a distortion-free flat profile
- Quality replacement for worn/warped stock rotors or when superior braking is demanded at an affordable price
- Endorsed by top off-road riders

FITS MODEL	FRONT PART #	REAR PART #
CAN AM		
Outlander 450/500/650/800/1000 14-23	1711-1985	1711-1985
Renegade 500/800/850/1000 14-23	1711-1985	1711-1985
Maverick 1000 14-16	1711-1985	1711-1985
Maverick X3 17-23	1711-1986	1711-1987
HONDA		
Pioneer 1000 SXS 16-23	1711-1982	1711-1982

FITS MODEL	FRONT PART #	REAR PART #
POLARIS		
RZR 1000 XP Non Turbo 14-23	1711-1984	1711-1984
YAMAHA		
YFZ450R 06-17	-	**1711-0203**
YFM700 Raptor 06-17	-	**1711-0203**

TRW Lucas ABE

REAR BRAKE ROTORS WITH ABE



- High-grade steel with ABE rotor construction
- Special ground rotor surface finish counters vibrations and improves brake performance
- For use with all TRW compound brake pads
- Sold each; must order two discs for dual-rotor applications

FITS MODEL	REAR ROTOR PART #
HONDA	
TRX400EX Sportrax 99-08	**1710-0985**
TRXEX Fourtrax 99-02	**1710-0985**

FITS MODEL	REAR ROTOR PART #
KAWASAKI	
KFX400 03-06	**1711-0580**
SUZUKI	
LT-Z400 Quad Sport 02-14	**1711-0580**

sbs

BRAKE ROTOR

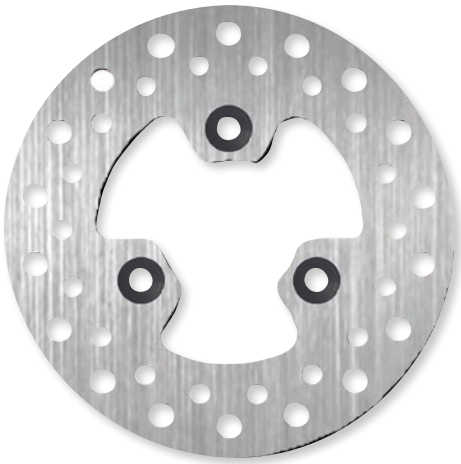

- High-quality stainless steel with high carbon content
- Excellent brake power and performance in all conditions
- Low weight
- All dimensions are according to the OEM rotor
- High comfort level with minimal noise and vibration
- Anti-corrosion surface treatment
- Ideal for use with all SBS brake pad compounds

FITS MODEL	MOUNTING POSITION	PART #
ARCTIC CAT		
50 DVX 06-08	Front left	1710-4406
	Rear	1710-4406

FITS MODEL	MOUNTING POSITION	PART #
ARCTIC CAT (CONT)		
90 DVX 06-14	Front left	1710-4406
	Rear	1710-4406

BOLD GRAY part numbers are new for 2024

EBC BRAKES

ABE

See chart for details

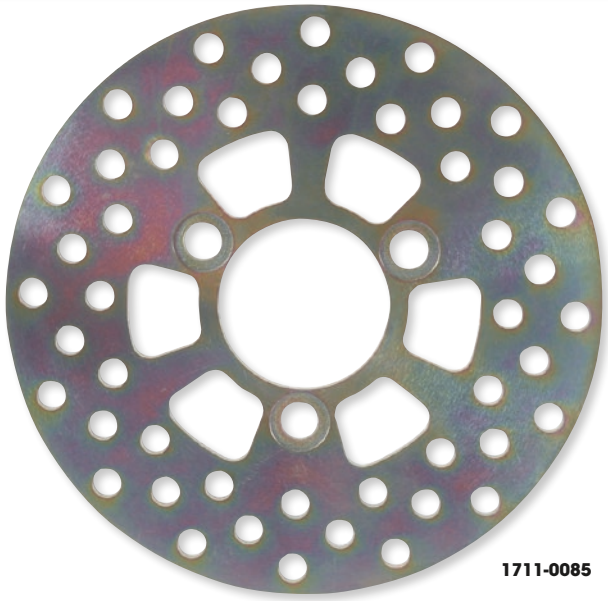

1711-0085

BRAKE ROTORS

- Heat-treated carbon steel brake rotors
- Steel construction extends rotor and brake pad life by eliminating galling
- Rotors come with or without scraper holes (according to OEM rotor design)
- Sold each

CONTOUR ROTORS

- Contour rotors are ultra lightweight profiled contour C series OE replacement rotors made with tough and durable heat-treated stainless steel
- Sold each
- Available for select applications; see chart

FITS MODEL	FRONT ROTOR PART #	REAR ROTOR PART #
AEON		
Cobra 220 (Quad) 06-11	**1711-1186**	-
Overland 300 (Quad) (AT20) 06-07	**1711-1186**	-
Cobra 350 (Quad) 10-11	**1711-1186**	-
Cobra 400 (Quad) 10-15	**1711-1186**	-
ARCTIC CAT/TEXTRON (ATV)		
50 DVX Sport (4T) 06-08	-	**1711-1182**
50 4 X 4 Auto Youth 06-08	-	**1711-1182**
90 2 X 4 Youth (4T) Rear Disc Model 06	-	**1711-1182**
90 DVX 06-14	-	**1711-1182**
90 DVX SE 09	-	**1711-1182**
90 Reverse Gear Model 10-14	-	**1711-1182**
150 Utility 2x4 09-14	-	**1711-1182**
250 2x4 Utility 99-09	**1711-0530**	**1711-0530**
250 4x4 Utility 01-05/08	**1711-0530**	**1711-0530**
250 DVX Sport 06-08	**1711-1182**	**1711-0541**
300 4x4 98-04	**1711-0530**	**1711-0530**
300 4x4 Utility 05	**1711-0530**	**1711-0530**
300 ATV 10-12	**1711-0530**	**1711-0530**
300 2 x 4 Utility (Mid Size) 10-14	**1711-1182**	-
300 Alterra 17-23	**1711-1182**	**1711-1182**
300 DVX 09-14	**1711-1182**	**1711-0541**
350 ATV 12	**1711-0530**	**1711-0530**
366 4x4 Auto Utility 08-09	**1711-0530**	**1711-0530**
366 SE 10	**1711-0530**	**1711-0530**
400 4x4 ACT 04	**1711-0530**	**1711-0530**
400 4x4 Auto ACT 04	**1711-0530**	**1711-0530**
400 2x4 Utility 98-04	**1711-0530**	**1711-0530**
400 2x4 Auto Utility 04	**1711-0530**	**1711-0530**
400 4x4 Utility 00-07	**1711-0530**	**1711-0530**
400 4x4 VP Utility 05-06	**1711-0530**	**1711-0530**
400 4x4 Auto Utility 04-08	**1711-0530**	**1711-0530**
400 4x4 Auto LE Utility 05-07	**1711-0530**	**1711-0530**
400 4x4 Auto VP Utility 05-06	**1711-0530**	**1711-0530**
400 DVX Sport 04-08	**1711-0085**	**1711-0086**
400 DVX TS Sport 06-07	**1711-0085**	**1711-0086**
400 4x4 Auto TBX Utility 04-06	**1711-0530**	**1711-0530**
400 TRV 09	**1711-0530**	**1711-0530**
400 TRV H1 10	**1711-0530**	**1711-0530**
400 4X Auto TRV Multirider 06	**1711-0530**	**1711-0530**
400 4X Auto TRV Plus Multirider 07	**1711-0530**	**1711-0530**
400 (Core / Midsize) 13-14	**1711-1544**	**1711-1544**
425i 12	**1711-0530**	**1711-0530**
425i SE 12	**1711-0530**	**1711-0530**
450 H1 EFi 10	**1711-0530**	**1711-0530**
450i 11-12	**1711-0530**	**1711-0530**
450i GT 12	**1711-0530**	**1711-0530**
450 TRV 11-12	**1711-0530**	**1711-0530**
450i TRV 11	**1711-0530**	**1711-0530**
450 (Corse / Midsize) 13-14	**1711-1544**	**1711-1544**
XC450i 11-12	**1711-0530**	**1711-0530**
454 Bearcat 2x4 97-98	**1711-0530**	**1711-0530**
454 Bearcat 4x4 96-98	**1711-0530**	**1711-0530**
500 4x4 Auto Utility 98-08	**1711-0530**	**1711-0530**

FITS MODEL	FRONT ROTOR PART #	REAR ROTOR PART #
ARCTIC CAT/TEXTRON (ATV) (CONT)		
500 4x4 Auto LE Utility 05-06	**1711-0530**	**1711-0530**
500 4x4 Manual G/Box Utility 98-09	**1711-0530**	**1711-0530**
500 4x4 Auto TBX Utility 04-06	**1711-0530**	**1711-0530**
500 4x4 Auto TRV Utility 04	**1711-0530**	**1711-0530**
500 4x4 Auto TRV Multirider 05-06/08	**1711-0530**	**1711-0530**
500 Prowler 18-22	**1711-1182**	**1711-1182**
500 XT / LTD (Midsize) 13-14	**1711-1544**	**1711-1544**
550 HI EFi 09-10	**1711-0530**	**1711-0530**
550 HI EFi LE 09-10	**1711-0530**	**1711-0530**
550 TRV 11	**1711-0530**	**1711-0530**
550 TRV Cruiser 11	**1711-0530**	**1711-0530**
550 TRV EFi 09-10	**1711-0530**	**1711-0530**
550 TRV EFi LE 09-10	**1711-0530**	**1711-0530**
550i 11-12	**1711-0530**	**1711-0530**
550i LTD 11-12	**1711-0530**	**1711-0530**
550i GT 11-12	**1711-0530**	**1711-0530**
550i GT TRV 11	**1711-0530**	**1711-0530**
550i TRV Cruiser 11	**1711-0530**	**1711-0530**
550 GT TRV 11-12	**1711-0530**	**1711-0530**
550 GT S TRV 10	**1711-0530**	**1711-0530**
550 S 10	**1711-0530**	**1711-0530**
550 S LTD 10	**1711-0530**	**1711-0530**
550 XT / LTD (Midsize) 13-14	**1711-1544**	**1711-1544**
650 H1 4x4 Auto Utility 04-05/08	**1711-0530**	**1711-0530**
650 H1 4x4 Auto LE Utility 07	**1711-0530**	**1711-0530**
650 H1 4x4 SE Auto Utility 06	**1711-0530**	**1711-0530**
650 H1 10	**1711-0530**	**1711-0530**
650 Mudpro 10-11	**1711-0530**	**1711-0530**
650 H1 Mudpro 10	**1711-0530**	**1711-0530**
650 H1 TRV 09	**1711-0530**	**1711-0530**
650 HI TBX 4x4 Auto Utility 07	**1711-0530**	**1711-0530**
650 HI TRV 4x4 Auto Plus Multirider 07	**1711-0530**	**1711-0530**
650 HI TRV 4x4 Auto Plus LE Multirider 07	**1711-0530**	**1711-0530**
650 HI TRV 4x4 Auto 08	**1711-0530**	**1711-0530**
650 TBX 09	**1711-0530**	**1711-0530**
650 V2 4x4 Auto Utility 04-06	**1711-0530**	**1711-0530**
650 V2 4x4 Auto LE Utility 04-05	**1711-0530**	**1711-0530**
650 V2 4x4 Auto LE TS Utility 06	**1711-0530**	**1711-0530**
700 Diesel Utility 07-08	**1711-0530**	**1711-0530**
700i GT 11-12	**1711-0530**	**1711-0530**
700 TRV H2 EFi Cruiser 09-10	**1711-0530**	**1711-0530**
700 TRV 11-12	**1711-0530**	**1711-0530**
700 TRV Cruiser 11-12	**1711-0530**	**1711-0530**
700 TRV GT 11-12	**1711-0530**	**1711-0530**
700 EFi 4x4 Utility 07-08	**1711-0530**	**1711-0530**
700 EFi 4x4 LE Utility 06	**1711-0530**	**1711-0530**
700 EFi 4x4 SE Utility 06	**1711-0530**	**1711-0530**
700 EFi Cruiser 11	**1711-0530**	**1711-0530**
700 EFi 4x4 Auto M4 08	**1711-0530**	**1711-0530**
700 EFi 4x4 Auto TRV LE 08	**1711-0530**	**1711-0530**
700 H1 EFi 09-10	**1711-0530**	**1711-0530**
700 H1 EFi LE 09-10	**1711-0530**	**1711-0530**
700 HI EFi 4x4 Auto SE 08-09	**1711-0530**	**1711-0530**

BRAKE ROTORS continued on next page.

BOLD GRAY part numbers are new for 2024

EBC BRAKES

ABE

See chart for details

BRAKE ROTORS (CONT)

FITS MODEL	FRONT ROTOR PART #	REAR ROTOR PART #
ARCTIC CAT/TEXTRON (ATV) (CONT)		
700 H1 TBX EFi 10	**1711-0530**	**1711-0530**
700 Super Duty Diesel 10-11	**1711-0530**	**1711-0530**
700 Mudpro 10-11	**1711-0530**	**1711-0530**
700 H1 EFi Mudpro 09-10	**1711-0530**	**1711-0530**
700i 11-12	**1711-0530**	**1711-0530**
700i LTD 11-12	**1711-0530**	**1711-0530**
700i Mudpro 11-12	**1711-0530**	**1711-0530**
700i Mudpro LTD 11	**1711-0530**	**1711-0530**
700 S 10	**1711-0530**	**1711-0530**
700 S LTD 10	**1711-0530**	**1711-0530**
700 TBX LTD 11	**1711-0530**	**1711-0530**
700 Diesel / LTD / XT 12-14	**1711-1544**	**1711-1544**
1000 GT 11-12	**1711-0530**	**1711-0530**
1000 Mudpro 10-11	**1711-0530**	**1711-0530**
1000 Mudpro LTD 12-13	**1711-0530**	**1711-0530**
1000 H2 Mudpro EFi 10-12	**1711-0530**	**1711-0530**
1000i Mudpro 12	**1711-0530**	**1711-0530**
1000 TRV Cruiser 11	**1711-0530**	**1711-0530**
1000 TRV H2 EFi Cruiser 09-10	**1711-0530**	**1711-0530**
Thundercat 1000 H2 08-10	**1711-0530**	**1711-0530**
Thundercat 1000 H2 LE 10	**1711-0530**	**1711-0530**
1000 TRV H2 EFi 10	**1711-0530**	**1711-0530**
ARCTIC CAT/TEXTRON (SIDE X SIDE)		
HDX 500 Prowler 14	**1711-1183**	-
HDX 500 Prowler LTD 14	**1711-1183**	-
HDX 500 Prowler XT 14	**1711-1183**	-
550 Hi EFi Prowler 09	**1711-1183**	-
XT 550 10-11	**1711-1183**	-
XT 550 i Prowler 11-14	**1711-1183**	-
XT 650 H1 Prowler 06-09	**1711-1183**	-
650 H1 Prowler 07	**1711-1183**	-
650 Prowler 4 x 4/M4 08	**1711-1183**	-
XTX 700 Hi LE Prowler 08	**1711-1183**	-
XTX 700 Hi EFi Prowler 09	**1711-1183**	-
XTX 700 10-11	**1711-1183**	-
XTX 700 i Prowler 11-14	**1711-1183**[2]	-
HDX 700 Prowler 11-13	**1711-1183**[2]	**1711-0530**[1]
HDX 700 Prowler LTD 14	**1711-1183**[2]	**1711-0530**[1]
Wildcat 1000i G.T. 12	**1711-1183**	**1711-0530**
Wildcat 1000 13-14	**1711-1183**	-
Wildcat 1000 4x 13	**1711-1183**	-
Wildcat 1000 4X 14	**1711-1183**	**1711-0530**
Wildcat 1000 X 13	**1711-1183**	-
Wildcat 1000 X 14-16	**1711-1183**	**1711-0530**
Wildcat 1000 LTD 13-14	**1711-1183**	-
Wildcat 1000 4 LTD 14	**1711-1183**	**1711-0530**
XTZ 1000 H2 Prowler 09	**1711-1183**	**1711-0530**
XTZ 1000 Prowler 10-14	**1711-1183**	**1711-0530**
BOMBARDIER/CAN-AM		
DS 250 06-14	**1711-1190**	**1711-1189**
Outlander 330 HO 04-05	**1711-0096**	**1711-0097**
Outlander 400 03-04	**1711-0096**	**1711-0097**
Outlander 400 (4x4 STD) 07-09	**1711-0096**	**1711-0097**
Outlander 400 (XT 4x4) 07-09	**1711-0096**	**1711-0097**
Outlander 400 EFi 09-13	**1711-0096**	**1711-0097**
Outlander Max 400 HO 03-06	**1711-0096**	**1711-0097**
Outlander Max 400 (STD 4x4) 07-14	**1711-0096**	**1711-0097**
Outlander Max 400 (XT 4x4) 07-13	**1711-0096**	**1711-0097**
DS 450 (2x4/EFI) 08-14	-	**1711-1196**[5,7]
DS 450 X (2x4/EFI) 08-09	-	**1711-1196**[5,7]
DS 450 Xxc/Xxm 09-14 (except 09 and 11 European models)	-	**1711-1196**[5,7]
Outlander 500 (STD 4x4) 07-12	**1711-0096**	**1711-0097**
Outlander 500 (STD) 13-14	**1711-1216**	**1711-1216**
Outlander 500 (XT 4x4) 07-12	**1711-0096**	**1711-0097**
Outlander 500 (XT) 13-14	**1711-1216**	**1711-1216**
Outlander Max 500 (STD 4x4) 07-12	**1711-0096**	**1711-0097**
Outlander Max 500 (XT 4x4) 07-12	**1711-0096**	**1711-0097**
Outlander 500 4 x 4 (DPS) 13-14	**1711-1216**	**1711-1216**
Outlander Max 500 4 x 4 (DPS) 13-14	**1711-1216**	**1711-1216**
Outlander Max 500 (XT) 13-14	**1711-1216**	**1711-1216**
DS 650 (Model types 7404/7409/7463/7482/7518/7519/7587/7588-7483) 00-05	**1711-1164**	**1711-1165**
DS 650 Baja/X 01-06	**1711-1164**	**1711-1165**

FITS MODEL	FRONT ROTOR PART #	REAR ROTOR PART #
BOMBARDIER/CAN-AM (CONT)		
DS 650 X (3B7A/B) 07	**1711-1164**	**1711-1165**
Outlander 650 (4x4 STD) 07-12	**1711-0096**	**1711-0097**
Outlander 650 (XT 4x4) 07-12	**1711-0096**	**1711-0097**
Outlander 650 HO EFi 4x4/HO EFi XT 4x4 06	**1711-0096**	**1711-0097**
Outlander Max 650 (STD 4x4) 07-12	**1711-0096**	**1711-0097**
Outlander Max 650 (XT 4x4) 07-12	**1711-0096**	**1711-0097**
Outlander Max 650 X-TP 12	**1711-0096**	**1711-0097**
Outlander Max 650 HO EFi 4x4/HO EFi XT 4x4 06	**1711-0096**	**1711-0097**
Outlander 650 4 x 4 (STD/DPS/XT) 13-14	**1711-1216**	**1711-1216**
Defender / DPS / XT 16	**1711-1545**	**1711-1545**
Outlander 800 06 (all)	**1711-0096**	**1711-0097**
Outlander 800 (STD 4x4) 07-08	**1711-0096**	**1711-0097**
Outlander 800 (XT 4x4) 07-08	**1711-0096**	**1711-0097**
Outlander 800 R EFI 09	**1711-0096**	**1711-0097**
Outlander 800 R XT 09-10	**1711-0096**	**1711-0097**
Outlander 800 R STD 12-14	**1711-1216**	**1711-1216**
Outlander 800 R 4x4 (DPS) 13	**1711-1216**	**1711-1216**
Outlander 800 R XT 12-14	**1711-1216**	**1711-1216**
Outlander Max 800 (Ltd 4x4) 07-12	**1711-0096**	**1711-0097**
Outlander Max 800 (STD 4x4) 07-12	**1711-0096**	**1711-0097**
Outlander Max 800 (XT 4x4) 07-08	**1711-0096**	**1711-0097**
Outlander 800 Max R 4x4 (STD/DPS/XT-P) 13-14	**1711-1216**	**1711-1216**
Outlander Max 800 R EFI 09-12	**1711-0096**	**1711-0097**
Outlander Max 800 R XT 09-12	**1711-0096**	**1711-0097**
Outlander Max 800 R X-TP 12	**1711-0096**	**1711-0097**
Outlander 800 R Xmr 11-12	**1711-0096**	**1711-0097**
Outlander 800 R Xxc 11-13	**1711-0096**	**1711-0097**
Renegade 500 (4x4/EFi) 07-12	**1711-0097**	**1711-0097**
Renegade 500 (STD) 12-13	**1711-1216**	**1711-1216**
Renegade 800 (4x4/EFi) 07-08	**1711-0097**	**1711-0097**
Renegade 800 R EFi 09-11	**1711-0096**	**1711-0097**
Renegade 800 R STD 12-14	**1711-1216**	**1711-1216**
Renegade 800 R X 09-10	**1711-0096**	**1711-0097**
Renegade 800 X (4x4/EFi) 08	**1711-0097**	**1711-0097**
Renegade 800 R Xxc 12-14	**1711-1216**	**1711-1216**
Outlander 1000 STD 12-14	**1711-1216**	**1711-1216**
Outlander 1000 4 x 4 (DPS/XT/XT-P/LTD/STD) 13-14	**1711-1216**	**1711-1216**
Outlander 1000 4 x 4 (LTD) 13	**1711-1216**	**1711-1216**
Outlander 1000 4 x 4 (XMR) 13-14	**1711-1216**	**1711-1216**
Outlander 1000 XT/XT-P 12-14	**1711-1216**	**1711-1216**
Outlander Max 1000 4 x 4 (DPS/XT/XT-P) 13	**1711-1216**	**1711-1216**
Renegade 1000 STD 12-14	**1711-1216**	**1711-1216**
Renegade 1000 Xxc 12-14	**1711-1216**	**1711-1216**
CAN-AM SIDE X SIDE		
Commander 800 R (STD) 11-14	**1711-1214**	**1711-1214**
Commander 800 (R XT) 11-14	**1711-1214**	**1711-1214**
Commander 800 (XT/DPS) 11-14	**1711-1214**	**1711-1214**
Commander 1000 11-14	**1711-1214**	**1711-1214**
Commander 1000 (DPS) 13-14	**1711-1214**	**1711-1214**
Commander 1000 (LTD) 12-14	**1711-1214**	**1711-1214**
Commander 1000 X 11-13	**1711-1214**	**1711-1214**
Commander 1000 XT 11-14	**1711-1214**	**1711-1214**
Commander 1000 XT-P 14	**1711-1214**	**1711-1214**
Commander Max 1000 - XT/DPS 14	-	**1711-1216**
Maverick 1000 R - XMR 14	**1711-1214**	**1711-1216**
Maverick 1000 R - XXC 14	**1711-1214**	**1711-1216**
Maverick 1000 R - XRS 14	**1711-1214**	**1711-1216**
Maverick 1000 R - XRS/DPS 14	**1711-1214**	**1711-1216**
Maverick 1000 R - STD 14	**1711-1214**	**1711-1216**
Maverick Max 1000 - STD/XRS/DPS 14	-	**1711-1216**
Maverick X3 / Max / Turbo / Turbo R 17-18	**1711-1511**	**1711-1512**
DINLI		
DL 450 RS (DL901) 06-09	-	**1711-1209**
HONDA		
ATC 250 85-86	-	**MD6007D**
TRX 250 86-87	-	**MD6007D**
TRX 250 88-89	**MD6006D**	**MD6007D**
TRX 250 01-08	**MD6006D**	-
TRX 250 09-11	**MD6006D**	-
TRX 300 93-08	**MD6006D**	-

[1] Two sets required.

[2] Hand brake pads and disc not available for any models in this range of quads.

[5] Contour rotor.

[7] ABE approved.

BOLD GRAY part numbers are new for 2024

EBC BRAKES ABE See chart for details

BRAKE ROTORS (CONT)

FITS MODEL	FRONT ROTOR PART #	REAR ROTOR PART #
HONDA (CONT)		
TRX 300 09	**MD6006D**	-
TRX 400 99-08	**MD6006D**	**MD6164D**
TRX 400 09	**MD6006D**	**MD6164D**
TRX 420 FE7/FE8/FE9/FEA/FEB 4WD - Fourtrax ES 07-11	**1711-1193**	-
TRX 420 FM7/FM8/FM9/FMA/FMB 4WD Fourtrax Auto 07-11	**1711-1193**	-
TRX 420 FPA9/FPAA/FPAB Fourtrax - Auto - Power Steering 09-11	**1711-1193**	**1711-0091**
TRX 420 FA9/FAA/FAB Fourtrax Auto 4WD 09-11	**1711-1193**	**1711-0091**
TRX 420 FPM9/FPMA/FPMB Fourtrax - 4WD - Power Steering 09-11	**1711-1193**	-
TRX 420 TE7/TE8/TE9 Fourtrax ES - 2WD 07-09	**1711-1193**	-
TRX 420 TM7/TM8/TM9/TMA/TMB 07-11	**1711-1193**	-
TRX 450 04-09	**MD6006D**	**1711-0103**
TRX 650 Rincon 03-05	-	**1711-0091**
TRX 680 Rubicon 4x4 Auto 06-14	-	**1711-0091**
TRX 700 08-12	**MD6006D**	-
KAWASAKI		
KXF 50 (KSF 50 B7F/B8F/B9F/BDF/BEF) 07-09, 13-14	-	**1711-1182**
KXF 90 (KSF 90 A7F/A8F/A9F/AAF/ABF/ACF/ADF/AEF) 07-14	-	**1711-1182**
KLF 300 C1-C17 Bayou 89-05	**1711-1154**	-
KVF 300 A1/A2/A3/A4 (Prairie 4 x 4) 99-02	**1711-1154**	-
KVF 300 B1/B2/B3/B4 (Prairie 2 x 4) 99-02	**1711-1154**	-
KVF 300 CCF/CDF/CEF (2x4) 12-14	**1711-1182**	**1711-1182**
KVF 360 A1-A3/A6F/A7F/A8F/A9F/AAF/ABF/ACF 03-13	**1711-0536**	-
KVF 360 B1-B3/B6F/B7F/B8F/B9F 03-09	**1711-0536**	-
KVF 360 Prairie 03-08 (all)	**1711-0536**	-
KLF 400 B1-B7 Bayou 93-99	**1711-1154**	-
KSF 400 (KFX 400) 03-06	**1711-0085**	**1711-0086**
KVF 400 A1/A2/B1 Prairie 97-98	**1711-1154**	-
KVF 400 C1/C2/C3/C4 (Prairie 4 x 4) 99-02	**1711-1154**	-
KVF 400 D1/D2/D3 (Prairie 2 x 4) 99-01	**1711-1154**	-
KFX 450 R Quad (KSF 450) 08-12	**1711-0529**	**1711-1194**[5, 7]
KVF 650 Prairie 02-03	**1711-0536**	-
KVF 650 Brute Force 4x4 05-11	**1711-0536**	-
KVF 650 E1/E6F/E7F/E8F/E9F Brute Force 4x4 Hardwoods Green HD 05-17	**1711-0536**	-
KVF 650 E8FA Brute Force 4x4 Hardwoods Green HD 08	**1711-0536**	-
KVF 650 Brute Force 4x4i Hardwoods Green 07-08	**1711-0536**	-
KSV 700 (KFX 700) V-Force 04-11	**1711-0529**	-
KVF 700 4x4 (Prairie) (KVF 700) 04-08	**1711-0536**	-
KVF 700 Team Green 05	**1711-0536**	-
KVF 750 08-11	**1711-0536**	-
KTM		
450 SX-F (Quad) 09	**1711-1204**[5, 7]	**1711-1205**
XC 450 (Quad) 08-10	**1711-1204**[5, 7]	**1711-1205**
505 SX-F (Quad) 09-12	**1711-1204**[5, 7]	**1711-1205**
XC 525 (Quad) 08-12	**1711-1204**[5, 7]	**1711-1205**
KYMCO		
MXer 50 (Quad) 00-07	-	**1711-1182**
MXU 50 (2T) 05-13	-	**1711-1182**
KXR 90/S Mongoose Quad 04-15	-	**1711-1182**
Maxxer 90 05-06	-	**1711-1182**
MXer 125/150 Quad (LA35AD/LA30AD) 02-07	-	**1711-1182**
MXU 150 10-12	-	**1711-1182**
KXR 250 Mongoose Quad 04-07	**1711-1182**	**1711-0541**
Maxxer 250 12-13	**1711-1182**	**1711-1182**
MXU 250 04-13	**1711-1182**	**1711-0541**
MXU 250 R 12-13	**1711-1182**	**1711-1182**
Maxxer 300 06-13	**1711-1182**	**1711-0541**
MXU 300 06-11	**1711-1182**	**1711-1182**
MXU 300 R 10-14	**1711-1182**	**1711-1182**
Maxxer 400 09-10	**1711-0530**	**1711-0530**
MXU 400 08-11	**1711-0530**	**1711-0530**
Maxxer 450 i (On & Off Road Models) 10-14	**1711-0530**	**1711-0530**
MXU 450 i IRS 11-12	**1711-0530**	**1711-0530**
MXU 500 (L70000/Carb Model/4x4) 05-09	**1711-1167**	-
MXU 500 i DX 12-13	**1711-0530**	-
MXU 500 i IRS (4x4 - IRS) 09-14	**1711-0530**	-
MXU 550 i 12	**1711-0530**	-
MXU 550 i (4x4 LoF) 13-14	**1711-0530**	-
MASSEY-FERGUSON (ATV)		
MF 250 (2WD/4WD) 04	**1711-0530**	**1711-0530**
MF 300 (2WD/4WD) 04	**1711-0530**	**1711-0530**
MF 400 (4WD) 04	**1711-0530**	**1711-0530**
MF 400 (Auto 4WD) 04	**1711-0530**	**1711-0530**
MF 400/4WD Auto (376cc) 05-09	**1711-0530**	**1711-0530**
MF 500 (4WD) 04	**1711-0530**	**1711-0530**
MF 500 (Auto) 04	**1711-0530**	**1711-0530**
MF 500 (Auto TBX 4WD) 04	**1711-0530**	**1711-0530**
MF 500/4WD Auto (493cc) 05-09	**1711-0530**	**1711-0530**
MF 650 2 cyl/4WD Auto (633cc) 05-09	**1711-0530**	**1711-0530**
MF 650/4WD Auto (641cc) 05-09	**1711-0530**	**1711-0530**
MF 700 2 D/4WD Auto (686cc Diesel) 05-08	**1711-0530**	**1711-0530**
PIAGGIO		
Trackmaster 400 Quad 06	**1711-0530**	**1711-0530**
POLARIS		
RZR XP Turbo 16	**1711-1433**	**1711-1433**
RZR XP 4 Turbo 16	**1711-1433**	**1711-1433**
200 Phoenix (Rear drum model) 05	**1711-0093**	-
200 Phoenix (AC/AD Model and Following/ Rear Drum Model) 06-09	**1711-1186**	-
200 Phoenix (Rear Drum Model) 10-14	**1711-1186**	-
200 Phoenix Quadricycle Model (Rear disc model) 10	**1711-1186**	-
200 Sawtooth (Rear Drum Model) 06-08	**1711-1186**	-
200 Sawtooth Quadricycle (Rear Disc Model) 06/08	**1711-1186**	-
250 2x4/4x4 90	**1711-0595**	-
250 2x4/4x4 93	**1711-1159**	-
250 Big Boss 4x6 91-02	**1711-1159**	-
250 Big Boss 4x6 89-92 Middle Axle Brake	**1711-0595**	-
250 Big Boss 6x6 91	**1711-0595**	-
250 Big Boss 6x6 92-93	**1711-1159**	-
250 Big Boss 6x6 91-93 Middle Axle Brake	**1711-0595**	-
250 Trail Blazer 91-98	**1711-1159**	-
250 Trail Blazer 99-00	**1711-1160**	**1711-1161**
250 Trail Blazer (Freedom) 01-04	**1711-1160**	**1711-1161**
250 Trail Blazer 05-06	**1711-1180**	**1711-1178**
250 Trail Boss 91-99	**1711-1159**	-
250 Trail Boss 2x4/4x4 91-92	**1711-1159**	-
250 Xplorer 4x4 00	**1711-1160**[3]	-
300 2x4/4x4 94-95	**1711-1159**	-
300 Big Boss 6x6 94	**1711-1159**	-
300 Big Boss 6x6 94 Middle Axle Brake	**1711-0595**	-
300 Xplorer 4x4 96-00	**1711-1159**	-
300/400 Xpress L 96-97	**1711-1159**	-
325 Magnum 2x4/4x4 00	-	**1711-1161**
325 Magnum 2x4/4x4 Mose 01	**1711-1160**	**1711-1161**
325 Magnum 2x4 HDS 02	**1711-1160**	-
325 Magnum 4x4 (A02CD32AA/AB/AC) 02	**1711-1160**	-
325 Magnum 4x4 HDS (A02CD32FB) 02	**1711-1171**	-
325 Sportsman Ace 14	**1711-1171**	**1711-1187**
325 Sportsman Ace EFI 15	**1711-1171**	**1711-1187**
325 Sportsman Ace Euro 15	**1711-1171**	**1711-1187**
325 Sportsman Ace HD 15	**1711-1171**	**1711-1187**
325 Trail Boss 00-02	**1711-1160**[3]	**1711-1161**
325 Xpedition 00	**1711-1160**[3]	**1711-1161**
325 Xpedition 02	**1711-1160**[3]	-
330 ATP 4x4 04-05	**1711-1171**	-
330 Magnum 2x4/HDS 03-06	**1711-0595**	-
330 Magnum 4x4/HDS 03-04	**1711-1171**	-
330 Trail Boss 03-04	**1711-1160**	**1711-1161**
330 Trail Boss 05-09	**1711-1180**	**1711-1178**
330 Trail Boss 10-13	**1711-1171**	**1711-1178**
330 Trail Blazer 08-09	**1711-1180**	**1711-1178**
330 Trail Blazer 10-13	**1711-1171**	**1711-1178**
335 Sportsman 4x4 99-00	**1711-1159**	-
335 Sportsman/Worker 4x4 99-00	**1711-0595**	-
350L 4x4 90	**1711-0595**	-

[3] Plain-edged rotor will not allow for fitment of optional speedo pickup.
[5] Contour rotor.
[7] ABE approved.

BRAKE ROTORS continued on next page.

BOLD GRAY part numbers are new for 2024

EBC BRAKES ABE

See chart for details

BRAKE ROTORS (CONT)

FITS MODEL	FRONT ROTOR PART #	REAR ROTOR PART #
POLARIS (CONT)		
350L 2x4 90	**1711-1159**	-
350L 4x4 93	**1711-1159**	-
350 Big Boss L 93	**1711-0595**	-
350 Big Boss L 93 Middle Axle Brake	**1711-0595**	-
350 Sportsman 4x4 93	**1711-0595**	-
350 Trail Boss L 2x4 91-93	**1711-1159**	-
350 Trail Boss L 4x4 91	**1711-0595**	-
400 L 2x4 94-95	**1711-1159**	-
400 L 4x4 94	**1711-0595**	-
400 Big Boss L 6x6 94-95	**1711-0595**	-
400 Big Boss L 6x6 94-95 Middle Axle Brake	**1711-0595**	-
400 Big Boss L 6x6 96	**1711-0595**	-
400 Big Boss L 6x6 97	**1711-0595**	-
400 Big Boss L 6x6 97 Middle Axle Brake	**1711-0595**	-
400 Hawkeye H.O. 2x4 13-14	**1711-1171**	**1711-1186**
400 Scrambler L 4x4 95-97	**1711-1159**	-
400 Scrambler 4x4 98-02	**1711-1160**[3]	**1711-1161**
400 Scrambler 2x4 00	**1711-1160**[3]	**1711-1161**
400 Scrambler 2x4 02	**1711-1160**	**1711-1161**
400 Sport L 94-98	**1711-1159**	-
400 Sport 99-00	**1711-1159**	**1711-1161**
400 Sportsman L 4x4 94-97	**1711-0595**	-
400 Sportsman 01-02	**1711-0595**	-
400 Sportsman 400 03-05	**1711-0595**	-
400 Sportsman HO 4x4 11-14	**1711-1171**	**1711-1187**
400 Trail Blazer 03	**1711-1160**	**1711-1161**
400 Xplorer L 4x4 95-98	**1711-0595**	-
400 Xplorer L 4x4 99-00	**1711-0595**	-
400 Xplorer 4x4 01-02	**1711-1160**	**1711-1161**
400 Xplorer 01-02	**1711-0595**	-
425 Magnum 4x4 95-98	**1711-0595**	-
425 Magnum 2x4 95-98	**1711-1159**	-
425 Magnum 6x6 96-97	**1711-0595**	-
425 Magnum 6x6 97 Middle Axle Brake	**1711-0595**	-
425 Xpedition 4x4 00	**1711-0595**	-
450 S Outlaw 08	**1711-0093**	**1711-0092**
450 Outlaw MXR 09-10	**1711-0093**	**1711-1191**
450 Sportsman 06	**1711-1171**	**1711-1170**
450 Sportsman 07	**1711-1171**	**1711-1187**
455cc Diesel 4x4 EBS 99-00	**1711-0595**	-
455cc Diesel 01	**1711-0595**	-
500 ATP H0 4x4 04-05	**1711-1171**	-
500 ATV Pro 4x4 PPS 02	**1711-1171**	-
500 Big Boss 6x6 98-99	**1711-0595**	-
500 Big Boss 6x6 98-99 Middle Axle Brake	**1711-0595**	-
500 Magnum 4x4 99-00	**1711-0595**	**1711-1161**
500 Magnum 01	**1711-0595**	**1711-1161**
500 Magnum (2 x 39906 x 4 HDS) 02	**1711-0595**	-
500 Magnum 4x4 HDS 02-03	**1711-1171**	-
500 Outlaw 06-07	**1711-0093**	**1711-1191**
500 Predator/TLD 03-07	**1711-0093**	**1711-0092**
500 Scrambler 2x4 01-02	**1711-1160**[3]	**1711-1161**
500 Scrambler 2x4 07-08	**1711-1180**	**1711-1178**
500 Scrambler 4x4 97	**1711-1159**	-
500 Scrambler 4x4 98-04	**1711-1160**[3]	**1711-1161**
500 Scrambler 4x4 05-09	**1711-1160**[3]	**1711-1178**
500 Scrambler 4x4 10-12	**1711-1171**	**1711-1178**
500 Sportsman 4x4 96	**1711-0595**	**1711-1170**
500 Sportsman 4x4 97	**1711-0595**	-
500 Sportsman/Worker 4x4 EBS/500 RSE 98-02	**1711-0595**	-
500 Sportsman HO/EFI 03-06	**1711-1171**	**1711-1170**
500 Sportsman HO/EFI 07-08	**1711-1171**	**1711-1187**
500 Sportsman HO (Built up to 12/15/2008) 08	**1711-1171**	**1711-1187**
500 Sportsman HO (Built from 12/16/2008) 09-12	**1711-1171**	**1711-1187**
500 Sportsman X2 06-08	**1711-1171**	**1711-1187**
500 Sportsman 6x6 00-08	**1711-0595**	-
500 Sportsman X2 EFI 07-09	**1711-1171**	**1711-1187**
500 Sportsman Forest 12	**1711-1171**	**1711-1187**
500 Sportsman Touring H.O. 08-12	**1711-1171**	**1711-1187**
500 Sportsman EFI Quad H.O. 08-13	**1711-1171**	**1711-1187**
500 XP Sportsman 09	**1711-1207**	**1711-1207**
500 Xplorer 4x4 97	**1711-0595**	-

FITS MODEL	FRONT ROTOR PART #	REAR ROTOR PART #
POLARIS (CONT)		
525 S Outlaw 08-10	**1711-0093**	**1711-0092**
525 Outlaw IRS 08-11	**1711-0093**	**1711-1191**
550 Sportsman 11-13	**1711-1207**	**1711-1207**
550 Sportsman EPS 10-14	**1711-1207**	**1711-1207**
550 Sportsman Forest 10-12	**1711-1207**	**1711-1207**
550 XP Sportsman EPS 09-11	**1711-1207**	**1711-1207**
550 Sportsman X2 10-14	**1711-1207**	**1711-1207**
550 Sportsman Touring EPS 10-14	**1711-1207**	**1711-1207**
570 Forest Tractor EFI/EPS 15	**1711-1171**	**1711-1187**
570 Sportsman EFI/Touring (Inc EPS) 11-21	**1711-1171**	**1711-1187**
570 Sportsman Touring EFI 14	**1711-1171**	**1711-1187**
570 Sportsman Ace 15-18	**1711-1171**	**1711-1187**
570 Sportsman Ace Euro 15-18	**1711-1171**	**1711-1187**
600 Sportsman 4x4 03-05	**1711-1171**	**1711-1170**
700 Sportsman 4x4/EFI 02-06	**1711-1171**	**1711-1170**
700 Sportsman MV 05-06	**1711-1171**	**1711-1170**
700 Sportsman EFI 07	**1711-1171**	**1711-1187**
700 Sportsman X2 08	**1711-1171**	**1711-1187**
800 Sportsman EFI 05-06	**1711-1171**	**1711-1170**
800 Sportsman EFI (Built up to 12/15/2008) 08	**1711-1171**	**1711-1187**
800 Sportsman EFI (Built up after 12/16/2008) 09	**1711-1171**	**1711-1187**
800 Sportsman EFI 10-13	**1711-1171**	**1711-1187**
800 Sportsman X2 EFI 07-09	**1711-1171**	**1711-1187**
800 Sportsman EFI Intl/HO 07-11	**1711-1171**	**1711-1187**
800 Sportsman 12-14	**1711-1207**	-
800 Sportsman Touring/EFI 08-09	**1711-1171**	**1711-1187**
800 Sportsman Big Boss/EFI 6x6/EFI	**1711-1171**	**1711-1187**[4]
850 Forest 15	**1711-1207**	**1711-1187**
850 Scrambler 15	**1711-1207**	**1711-1207**
850 Sportsman Touring EPS 10-13	**1711-1207**	**1711-1207**
850 Sportsman Touring H.O. EPS 13-14	**1711-1207**	**1711-1207**
850 Sportsman Forest 12	**1711-1207**	**1711-1207**
850 XP Sportsman 09-13	**1711-1207**	**1711-1207**
850 XP EPS Sportsman 09-13	**1711-1207**	**1711-1207**
1000 Forest 15	**1711-1207**	**1711-1187**
1000 Scrambler 15	**1711-1207**	**1711-1207**
1000 XP Scrambler 14	**1711-1207**	**1711-1207**
1000 Sportsman MD/XP 15	**1711-1207**	**1711-1207**
POLARIS SIDE X SIDE MODELS		
PPS/PTV 4x4/Series 10	**1711-1171**	-
PPS/PTV 6x6/Series 10	**1711-0595**	-
PPS/UTV 2x4 Series 10	**1711-1171**	**1711-1170**
PPS/UTV 4x6 Series 10	**1711-1171**	**1711-1170**
1500 PPS/UTV 2x4 Series 11	**1711-1171**	**1711-1170**
PPS LUH 6x6 02	**1711-0595**	-
PPS/Series 11 2x4/4x4	**1711-1171**	**1711-1170**
PPS/Series 11 6x6	**1711-1171**	**1711-1170**[6]
Ranger Series 10	**1711-1171**	**1711-1170**
Ranger 2x4/4x4 04-05	**1711-1171**	**1711-1170**
Ranger Series 11	**1711-1171**	**1711-1170**
Ranger 6x6 04-05	**1711-1171**	**1711-1170**[6]
Ranger TM 04-05	**1711-1171**	**1711-1170**
Ranger TM 06	**1711-1171**	**1711-1187**
Ranger XP 05	**1711-1171**	**1711-1170**
400 Ranger 10-14	**1711-1171**	**1711-1187**
500 Ranger Series 10 6x6	**1711-1171**	**1711-1170**[6]
Ranger/Ranger 6x6 99 (Note: Middle brake N/A)	**1711-0595**	-
500 Ranger 2x4/4x4 06-07	**1711-1171**	**1711-1187**
500 Ranger 4x4 EFI 06-10	**1711-1171**	**1711-1187**
500 Ranger 4x4 EFI 11-13	**1711-1171**	**1711-1187**
500 Ranger (Carb) 2x4 08-09	**1711-1171**	**1711-1187**
500 Ranger (EFI) 4x4 H.O. 09-11	**1711-1206**	**1711-1187**
500 Ranger Crew 11-13	**1711-1171**	**1711-1187**
550 Sportsman X2 10	**1711-1207**	**1711-1207**
570 Ranger Crew 14-15	**1711-1171**	**1711-1187**
700 Ranger 6x6 EFI 06-09	**1711-1171**	**1711-1187**
700 Ranger XP 4 x 4 06	**1711-1171**	**1711-1187**
700 Ranger 4x4 EFI/LE 07	**1711-1171**	**1711-1187**
700 Ranger Crew (EFI) 4x4 09	**1711-1171**	**1711-1187**
700 Ranger 6x4 EFI 08	**1711-1171**	**1711-1187**
700 Ranger XP 4x4 08	**1711-1171**	**1711-1187**
Ranger EV (Electric) 10-14	**1711-1171**	**1711-1187**

[3] Plain-edged rotor will not allow for fitment of optional speedo pickup.

[4] Three sets required.

[6] Four rear discs required.

BOLD GRAY part numbers are new for 2024

EBC BRAKES ABE

See chart for details

BRAKE ROTORS (CONT)

FITS MODEL	FRONT ROTOR PART #	REAR ROTOR PART #
POLARIS SIDE X SIDE MODELS (CONT)		
800 Ranger XP 10-12	**1711-1206**	**1711-1187**
800 Ranger 6x6 10-14	**1711-1206**	**1711-1187**
800 Ranger Crew 10-14	**1711-1206**	**1711-1187**
900 D Crew Ranger Diesel 13-14	**1711-1206**	**1711-1187**
900 D Ranger Diesel 11-14	**1711-1206**	**1711-1187**
900 XP Ranger 13-14	**1711-1206**	**1711-1217**
900 XP Ranger 15	**1711-1206**	**1711-1187**
1000 Ranger Diesel 15	**1711-1206**	**1711-1187**
1000 Ranger Diesel Crew 15	**1711-1206**	**1711-1187**
Ranger ETX 15	**1711-1171**	**1711-1187**
RZR 570 12-13	**1711-1195**	**1711-1187**
RZR 570 14	**1711-1206**	**1711-1187**
RZR 800 Ranger 08-14	**1711-1195**	**1711-1187**
RZR-4 800 EFI 10-14	**1711-1206**	**1711-1187**
RZR-4 EPS 800 Ranger 12	**1711-1206**	**1711-1187**
RZR 900 ("50 Inch all options") 15	**1711-1206**	**1711-1206**
RZR-S 900 ("60 Inch all options") 15	**1711-1206**	**1711-1206**
RZR-4 XP 900 12-15	**1711-1206**	**1711-1217**
General 1000 (2- or 4-seat) 17	**1711-1547**	**1711-1547**
RZR 1000 XP 14	**1711-1219**	**1711-1219**
Brutus 13-14	**1711-1206**	**1711-1187**
QUADZILLA (INC. WHITE KNUCKLE MODELS)		
QZ 450 RS 06-09	-	**1711-1209**
QZ 450 Sport 08-09	-	**1711-1209**
SUZUKI		
LT-Z 250 Quadsport 04-12	**1711-0085**	-
LT-A 400 FK2-FK7 Eiger 4WD 02-07	**1711-1167**	-
LT-A 400 K2/K3/K4 Eiger 02-04	**1711-1167**	-
LT-A 400 FK8 King Quad Auto 4WD 08-18	**1711-1167**	-
LT-F 400 FK8/FK9/FL0/FL1 King Quad 4WD 08-18	**1711-1167**	-
LT-F 400 FK2/FK3/FK4/FK5/FK6/FK7 (Eiger 4WD) 02-07	**1711-1167**	-
LT-F 400 K2-K7 Eiger 02-18	**1711-1167**	-
LT-Z 400 03-12	**1711-0085**	**1711-0086**
LT-A 450 XK7/XK8/XK9 07-10	**1711-1179**	-
LT-R 450 06-12	**1711-1188**	**1711-0542**
LT-A 500 Vision 4WD 02	**1711-1167**	**1711-0594**
LT-A 500 Vinson 4WD Auto 03-07	**1711-1167**	**1711-0594**
LT-A 500 XPK9/XPZK9/XPLO/XPL1 (Power Steering) 09-12	**1711-1212**	-
LT-F 500 Vinson Quadrunner 03-07	**1711-1167**	**1711-0594**
LT-A 700 XK5/XCK6/XK6/XK7 King Quad 05-07	**1711-1179**	-
LT-V 700 Twin Peaks 04-05	**1711-0536**	-
LT-A 750 XK8/XZK8/XK9/XZK9/XLO King Quad 08-10	**1711-1179**	-
LT-A 750 XPK9/XPZK9/XPLO/XPL1 (Power Steering) 10-22	**1711-1212**	-
YAMAHA		
YFM 90 RY Raptor (No Rear Parking Brake) 09	-	**1711-1189**
YFM 90 RZ/RA/RB/RD Raptor (With Rear Parking Brake) 10-13	-	**1711-1189**
YFS 200 Blaster 03-06	**1711-0496**[7]	**1711-0105**
YFM 250 Bear Tracker 01-04	**1711-0496**[7]	-

FITS MODEL	FRONT ROTOR PART #	REAR ROTOR PART #
YAMAHA (CONT)		
YFM 250 Bruin 05-06	**1711-0496**[7]	-
YFM 250 Big Bear 07-10	**1711-0496**[7]	-
YFM 250 Raptor 08-09	**1711-0496**[7]	**1711-0104**[7]
YFM 250 R 09-13	**1711-0496**[7]	**1711-0104**[7]
YFM 300 B/D Grizzly 12-13	**1711-1190**	-
YFM 350 Warrior 92-04	**1711-0496**[7]	**MD6055D**
YFM 350 Wolverine 95-04	**1711-1153**	-
YFM 350 L Big Bear 99	**1711-1153**	-
YFM 350 Bruin 4x4 04-06	**1711-0089**[7]	-
YFM 350 Bruin 2x4 04-06	**1711-0089**[7]	-
YFM 350 Raptor 04-09	**1711-0496**[7]	**1711-0104**[7]
YFM 350 2WD - Wolverine 06-09	**1711-0089**[7]	-
YFM 350 Grizzly 2WD 08-10	**1711-0089**[7]	-
YFM 350 Grizzly 4WD 07-12	**1711-0089**[7]	-
YFM 350 Grizzly 4WD IRS 07-10	**1711-0089**[7]	-
YFZ 350 Banshee 90-09	**1711-0496**[7]	**1711-0105**
YFM 400 FAM/FAN 00-01	**1711-1153**	**1711-1166**
YFM 400 Kodiak Auto 03-04	**1711-0089**[7]	-
YFM 400 Kodiak 03	**1711-0089**[7]	-
YFM 400 FWP Big Bear 4x4 02	**1711-1153**	-
YFM 400 FPR/FPS Big Bear 03-04	**1711-1153**	-
YFM 400 FAT/FAV Big Bear 05-06	**1711-0089**[7]	**1711-1177**
YFM 400 FGW/FGX Grizzly 07-08	**1711-0496**[7]	**1711-1177**
YFM 450 Kodiak 03-04	**1711-0089**[7]	**1711-1166**
YFM 450 Kodiak 05-06	**1711-0089**[7]	**1711-1177**
YFM 450 Wolverine 06-10	**1711-0089**[7]	**1711-1166**
YFM 450 Grizzly IRS 10-14	**1711-0089**[7]	-
YFM 450 Grizzly 07	**1711-0089**[7]	-
YFM 450 Grizzly EPS 11-14	**1711-0089**[7]	-
YFZ 450 S/T/R (Quad) 04-05	**1711-0496**[7]	**1711-0104**[7]
YFZ 450 V/W/X (Quad) 06-08	**1711-0496**[7]	**1711-0540**
YFZ 450 B/D 13-14	**1711-0496**[7]	**1711-0540**
YFZ 450 RY/RZ (Quad) 09-10	**1711-0496**[7]	-
YFZ 450 RSEA/RSEB/RSED/RSE 11-14	**1711-0496**[7]	-
YFM 550 Grizzly EPS 11-14	**1711-0548**	**1711-0549**
YFM 660 Raptor 01-05	**1711-0496**[7]	**1711-0105**
YFM 660 FR/FS/FT Grizzly 03-05	**1711-0537**	**1711-1168**
YFM 660 FWAP/FWAR/FWAS/FWAT/ FWAV/FGW/FGX Grizzly 02-08	**1711-0537**	**1711-1168**
YXR 66 FAS/FAT/FAV Rhino 4x4 Side x Side 04-06	**1711-1173**	**1711-1174**
YFM 700 Raptor 06-09	**1711-0496**[7]	**1711-0540**
YFM 700 Grizzly EPS 07-14	**1711-0548**	**1711-0549**
YFM 700 RD/RE 13-14	**1711-0496**[7]	**1711-0104**[7]
YFM 700 RSE 13-14	**1711-0496**[7]	**1711-0104**[7]
YXR 700 Rhino 4x4 SE 09	**1711-1173**	**1711-1200**
Parking Brake disc	-	**1711-1201**
YXR 700 FA/FB/FD Rhino Side x Side 11-13	**1711-1173**	**1711-1200**
Parking Brake disc	-	**1711-1201**
YXZ1000 R / SE 16-22	**1711-1322**	**1711-1322**
YXZ1000 R SS 16-22	**1711-1322**	**1711-1322**

[7] ABE approved.

BOLD GRAY part numbers are new for 2024



Standard



Flame

ROTORS

STANDARD ATV ROTORS

- ATV rotors endure high mechanical and thermal loads while fully exposed to sand, mud and stones
- Manufactured from premium-quality steel that is specially hardened and tempered for extremely low rotor wear and high-performance braking
- Precision laser-cut, CNC-drilled and surface machined for perfect fit and flatness
- Venting hole pattern in contact surface is designed for cooling and disc cleaning to evacuate water and dirt
- Sold each
- ABE approved

FITS MODEL	STANDARD FRONT	STANDARD REAR	FLAME REAR
ARCTIC CAT			
Prowler 550 4x4 09-15	**1710-1766**	-	-
Prowler 650 H1 Automatic 4x4 07-08	**1710-1766**	-	-
Prowler XT 650 H1 Automatic 4x4 06-09	**1710-1766**	-	-
Prowler 700 HDX 11-16	**1710-1766**	-	-
Prowler 700 XT/XTX 08-15	**1710-1766**	-	-
Prowler 1000 H2, XT, XTZ 09-15	**1710-1766**	-	-
HONDA			
TRX250EX 01-08	**1711-0876**	-	-
TRX250R/X 86-89/91-92	**1711-0876**	-	-
TRX250X 08-13	**1711-0876**	-	-
TRX300EX 94-08	**1711-0876**	-	-
TRX300X 99	**1711-0876**	-	-
TRX400EX 99-08	**1711-0876**	-	**1711-0183**
TRX400X 09-14	**1711-0876**	-	**1711-0183**
TRX450R 04-13	**1711-0876**	-	**1711-0869**
TRX700XX 08	**1711-0876**	-	-
KAWASAKI			
KFX400 03-06	**1711-0879**	-	**1711-0183**
KFX450R 08-	**1711-0877**		**1711-0871**
KFX700 04-09	**1711-0877**	-	-
KTM			
450 XC 08-10	**1711-0689**	-	**1711-0690**
505 SX 10-13	**1711-0689**	-	**1711-0690**
525 XC 08-13	**1711-0689**	-	**1711-0690**
POLARIS			
Magnum 325 4x4 01-02	**1710-1765**	-	-
ATP 330 4x4 04-05	**1710-1765**	-	-
ATP 330 Quad 05	**1710-1765**	-	-
Magnum 330 4x4 03-06	**1710-1765**	-	-
Trail Blazer 330 10-13	**1710-1765**	-	-
Trail Boss 330 10-13	**1710-1765**	-	-
Ranger 400 HO 10-13	**1710-1765**	-	-
Sportsman 400 03-04	-	**1710-1764**	-
Sportsman 400 04-05	**1710-1765**	**1710-1764**	-
Sportsman 400 HO 4x4 11-14	**1710-1765**	-	-
Sportsman 450 06	**1710-1765**	**1710-1764**	-
Sportsman 450 07	**1710-1765**	-	-
Sportsman 450 HO 16-17	**1710-1765**	-	-
ATP 500 4x4 04-05	**1710-1765**	-	-
ATV Pro 500 4x4 PPS 02	**1710-1765**	-	-
Magnum 4x4 HDS 03	**1710-1765**	-	-
Magnum 500 01-02	**1710-1765**	-	-
Ranger 500 06-13	**1710-1765**	-	-
Ranger 500 EFI 4x4 06-07	**1710-1765**	-	-
Scrambler 500 4x4 10-12	**1710-1765**	-	-
Sportsman 4x4 96-97	-	**1710-1764**	-
Sportsman 500 HO/EFI 03-06	**1710-1765**	**1710-1764**	-
Sportsman 500 HO/EFI 07-08	**1710-1765**	-	-
Sportsman Forest 500 11-13	**1710-1765**	-	-

FLAME ATV ROTORS

- Designed for endurance racing under severe conditions
- Takes performance to the next level by optimizing feel and performance along with enhanced cooling capacity
- Sold each
- ABE approved

FITS MODEL	STANDARD FRONT	STANDARD REAR	FLAME REAR
POLARIS (CONT)			
Sportsman 500 HO 08-10	**1710-1765**	-	-
Sportsman Touring 500 HO 08-13	**1710-1765**	-	-
Sportsman X2 500 EFI 07-09	**1710-1765**	-	-
Sportsman 600 03-05	**1710-1765**	**1710-1764**	-
Ranger TM 653 04-06	**1710-1765**	-	-
Military Sportsman 700 10	**1710-1765**	-	-
MVRS 700 4x4 08-10	**1710-1765**	-	-
Ranger 4x4 700 07-09	**1710-1765**	-	-
Ranger 6x6 700 EFI 06-09	**1710-1765**	-	-
Ranger XP 700 05	**1710-1765**	-	-
Ranger XP 700 4x4 06	**1710-1765**	-	-
Sportsman 700 02-06	**1710-1765**	**1710-1764**	-
Sportsman 700 07-08	**1710-1765**	-	-
Sportsman X2 700 EFI 07-08	**1710-1765**	-	-
MVRS 800 4x4 08	**1710-1765**	-	-
Sportsman 800 EFI 6x6 09-13	**1710-1765**	-	-
Sportsman 800 EFI INTL 07-13	**1710-1765**	-	-
Sportsman 800 EFI 05-07	**1710-1765**	**1710-1764**	-
Sportsman Touring 800 EFI 08-11	**1710-1765**	-	-
Sportsman X2 800 EFI 07-09	**1710-1765**	-	-
SUZUKI			
LT230 Quad Sport 85-88	**1711-0879**	-	-
LT230E Quad Runner 87-93	**1711-0879**	-	-
LT250R Quad Racer 85-92	**1711-0879**	-	-
LT250S Quad Sport 89-90	**1711-0879**	-	-
LT400Z Quad Sport 02-13	**1711-0879**	-	**1711-0183**
LT-R450 Quad Racer 06-11	**1711-0874**	-	**1710-1179**
YAMAHA			
YFM125 Raptor 11-13	-	-	**1710-1175**
YFZ200 Banshee SP 200 06	**1711-0880**	-	**1710-1173**
YFS200 Blaster 88-02	-	-	**1710-1173**
YFS200 Blaster 03-07	**1711-0880**	-	**1710-1173**
YFM250 Raptor 08-13	**1711-0880**	-	**1710-1175**
YFM350 Raptor 04-11	**1711-0880**	-	**1710-1175**
YFM350 Warrior 88	-	-	**1710-1173**
YFM350 Warrior 89	**1711-0880**	-	**1710-1173**
YFM350 Warrior 90-04	**1711-0880**	-	**1710-1174**
YFM350FX Wolverine 95-06	-	-	**1710-1173**
YFM350RBW 12-13	**1711-0880**	-	**1710-1175**
YFZ350 Banshee 87-89	-	-	**1710-1173**
YFZ350 Banshee 90-01	**1711-0880**	-	-
YFZ350 Banshee 02-11	**1711-0880**	-	**1710-1173**
YFZ450 04-05	**1711-0880**	-	**1710-1175**
YFZ450 06-14	**1711-0880**	-	**1710-1178**
YFZ450R 09-	**1711-0880**	-	**1710-1178**
YFM550 Grizzly 09-15	**1711-0693**	**1711-0694**	-
YFM660R Raptor 02-05	**1711-0880**	-	**1710-1173**
YFM700 Grizzly 07-	**1711-0693**	**1711-0694**	-
YFM700 Raptor 06-	**1711-0880**	-	**1710-1178**

BOLD GRAY part numbers are new for 2024

TRW Lucas ABE

See chart for details



BRAKE ROTOR BOLTS

- When changing the rotor, mounting bolts can get damaged
- Available in sizes to fit most common ATV/UTV models

PART #	BOLT SHANK DIAMETER	THREAD PITCH	BOLT SHANK LENGTH (MM)	OVERALL BOLT LENGTH (MM)	KIT QTY.
1731-0431[1]	M6	1,00	19,90	23,00	6
1731-0430[1]	M6	1,00	15,80	19,00	6
1731-0573	M8	1,25	20,75	23,75	3

[1] ABE approved.

HIGHLIFTER

DISC BRAKE KIT

FOR HONDA ATVS

- When Honda drum brakes are exposed to dirt and water, the units trap moisture, corrode, and therefore deliver substandard brake performance
- This disc brake conversion kit delivers superior, reliable performance because it stays cleaner and runs cooler
- Contains high-performance dual-piston calipers, pads, rotors, mounting brackets, hub spacers, new studs and all hardware
- For the following 4x4 ATVs with 12" wheels: Honda TRX300 FourTrax 92-99 (except EX models), TRX350 Rancher 4x4, TRX400 Foreman (all), TRX450 Foreman (all), TRX500 Rubicon (all) and TRX650 Rincon (all)
- Must be used with 12" or larger rims

NOTE: For replacement pads use EBC metallic pads PART #FA271R.



DESCRIPTION	PART #
Front 4x4 disc brake kit	HLDISC

A30-7602



MOOSE RACING

BRAKE DRUM SEALS

- Direct replacements of the original seal

FITS MODEL	FRONT PART #	REAR PART #
HONDA		
ATC250ES 85-87	-	**A30-6701**
ATC250SX 85-87	-	**A30-6701**
TRX250 Fourtrax 85-87	-	**A30-6701**
TRX300FW Fourtrax 4x4 88-00	**1730-0006**	-
TRX350D 87	-	**A30-6701**
TRX350D 88-89	**1730-0006**	**A30-6701**
TRX350FE 00-06	**1730-0009**	**A30-7602**
TRX350FM Fourtrax Rancher 00-06	**1730-0009**	**A30-7602**
TRX350TE 00-06	**1730-0009**	**A30-7602**
TRX350TM Rancher 00-06	**1730-0009**	**A30-7602**
TRX400FA 04-07	**1730-0009**	**A30-7602**
TRX400FGA Fourtrax Rancher 4X4 04-07	**1730-0009**	**A30-7602**
TRX400FW Fourtrax Foreman 4X4 95-01	**1730-0006**	**A30-7602**
TRX400FW Fourtrax Foreman 4X4 02-03	**1730-0009**	**A30-7602**
TRX420 FPA Solid Axle 14-23	-	**A30-7602**
TRX420 FE 14-23	-	**A30-7602**
TRX420 FM 14-23	-	**A30-7602**
TRX420 TE 14-23	-	**A30-7602**
TRX420 TM 14-23	-	**A30-7602**
TRX450ES 98-01	**1730-0006**	**A30-7602**
TRX450FE/FM 02-04	**1730-0009**	**A30-7602**
TRX450S 98-01	**1730-0006**	**A30-7602**
TRX500FA 01-04	**1730-0009**	**A30-7602**
TRX500FA 05-14	-	**A30-7602**
TRX500FE 05-19	-	**A30-7602**
TRX500FGA 04	**1730-0009**	**A30-7602**
TRX500FGA 05-09	-	**A30-7602**
TRX500FM 05-11	-	**A30-7602**
TRX500FPA 09-14	-	**A30-7602**
TRX500FPE 08-11	-	**A30-7602**
TRX500FPM 08-11	-	**A30-7602**
TRX500TM 05-06	-	**A30-7602**
TRX520 FE/FM 20-23	-	**A30-7602**
TRX650 Rincon 03-05	**1730-0009**	-
SUZUKI		
LT-F300F King Quad 99-02	-	**1730-0001**
LT-F4WDX King Quad 300 91-94	-	**1730-0001**
LT-F4WDX King Quad 300 95-98	-	**1730-0001**
LT-A400 Eiger 02-07	-	**1730-0002**
LT-A400 2WD King Quad 08-20	-	**1730-0002**
LT-A400F 4WD King Quad 08-22	-	**1730-0002**
SUZUKI (CONT)		
LT-A400FZ 4WD King Quad SE 17-22	-	**1730-0002**
LF-F400F Eiger/ King Quad 02-22	-	**1730-0002**
LT-A500F Quad Master Auto 00-01	-	**1730-0001**
LT-F500F Quad Master 00-01	-	**1730-0001**
LT-F500F Quad Runner 98-99	-	**1730-0001**
LT-F500F Vinson 02	-	**1730-0001**
YAMAHA		
YFB250 Timberwolf 92-94	-	**A30-19401**
YFB250 Timberwolf 95-98	**A30-19401**	**A30-19401**
YFB250FW Timberwolf 94-00	**A30-19401**	**A30-19401**
YFM250 Beartracker 99-04	**A30-19401**	**A30-19401**
YFM250 Moto-4 89-91	**A30-19401**	-
YFM350ER Moto-4 90-95	**A30-19401**	-
YFM350FW Big Bear 89-95	**A30-19401**	-
YFM350FW Big Bear 96-98	**A30-19401**	**A30-19401**
YFM350FW Big Bear 99	-	**A30-19401**
YFM350U Big Bear 96-98	**A30-19401**	**A30-19401**
YFM350U Big Bear 99	-	**A30-19401**
YFM400 Kodiak 4WD 93-98	**A30-19401**	**A30-19401**
YFM400 Kodiak 4WD 99	-	**A30-19401**
YFM600 Grizzly 98-01	-	**A30-19401**

BOLD GRAY part numbers are new for 2024



STEEL BRAIDED HYDRAULIC BRAKE LINES

- Inner core is made from PTFE
- Steel fabric has four wires
- Available in black or clear styles in custom lengths from 13 cm L to 200 cm L
- Hose ends have screw-in connectors; must order hose ends and banjo bolts separately for a complete brake line assembly
- Sold each
- Brake lines comply with international DIN standard FMVSS106

LENGTH (CM)	BLACK	CLEAR
13	1741-5118	-
25	1741-5123	-
31	1741-5126	-
33	1741-5127	-
35	1741-5128	-
37	1741-5129	-
39	1741-5130	-
41	1741-5131	-
43	1741-5132	-
45	1741-5133	-
47	1741-5134	-

LENGTH (CM)	BLACK	CLEAR
49	1741-5135	-
51	1741-5136	-
53	1741-5137	-
57	1741-5139	-
60	1741-5140	1741-5209
63	1741-5141	-
66	1741-5142	-
69	1741-5143	-
72	1741-5144	-
75	1741-5145	-
78	1741-5146	-

LENGTH (CM)	BLACK	CLEAR
80	1741-5147	-
84	1741-5148	-
90	1741-5150	-
93	1741-5151	-
96	1741-5152	-
99	1741-5153	-
102	1741-5154	-
105	1741-5155	-
110	1741-5157	-
113	1741-5158	-
115	1741-5159	-

LENGTH (CM)	BLACK	CLEAR
118	1741-5160	-
120	1741-5161	-
123	1741-5162	-
126	1741-5163	-
129	1741-5164	-
134	1741-5166	-
137	1741-5167	-
200	1741-5186	-

BRAKE LINE BANJO BOLTS/FITTINGS/ADAPTERS

- Brake line hose ends/fittings/adapters and banjo bolts
- Required to complete brake line assembly
- All parts sold each

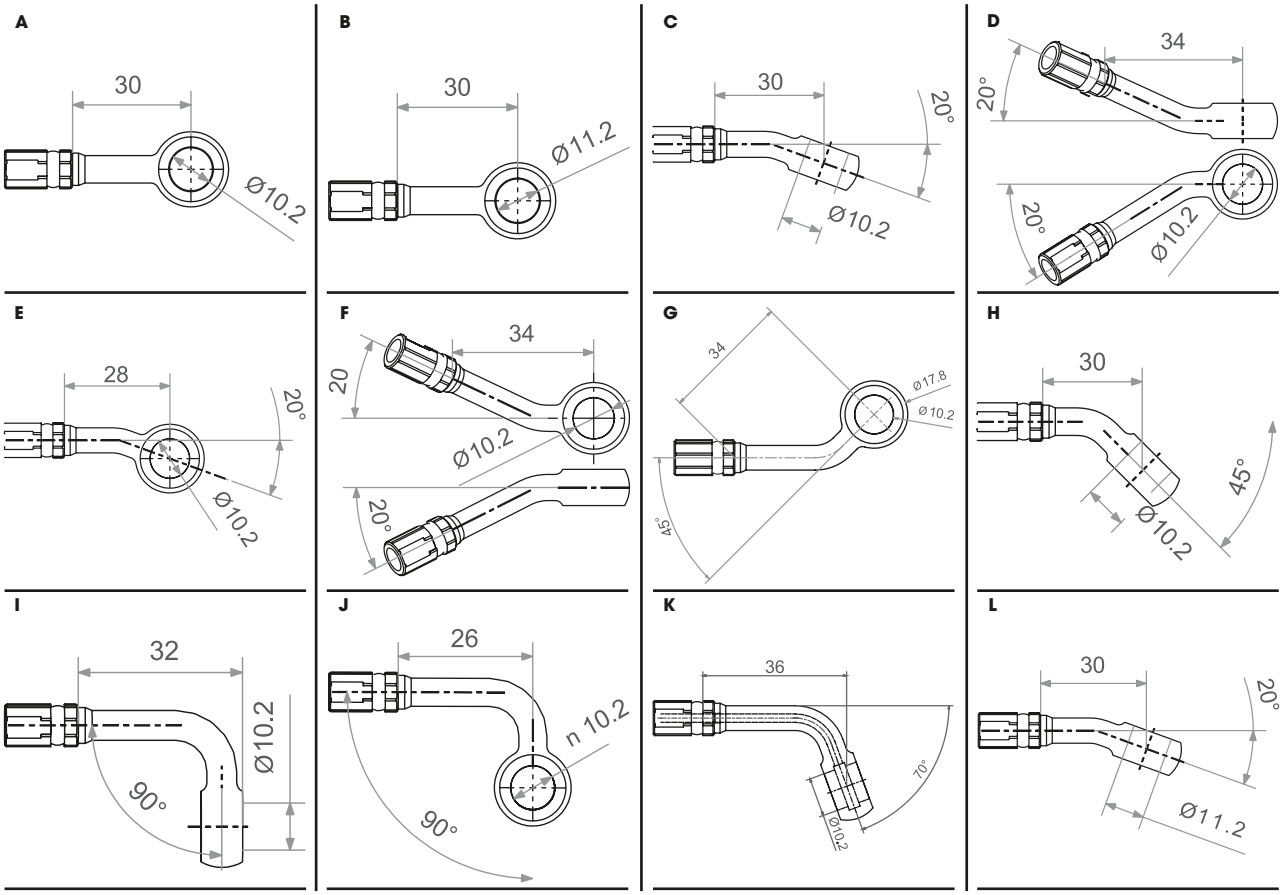

BOLD GRAY part numbers are new for 2024

BRAKE LINE BANJO BOLTS/ FITTINGS/ADAPTERS (CONT)

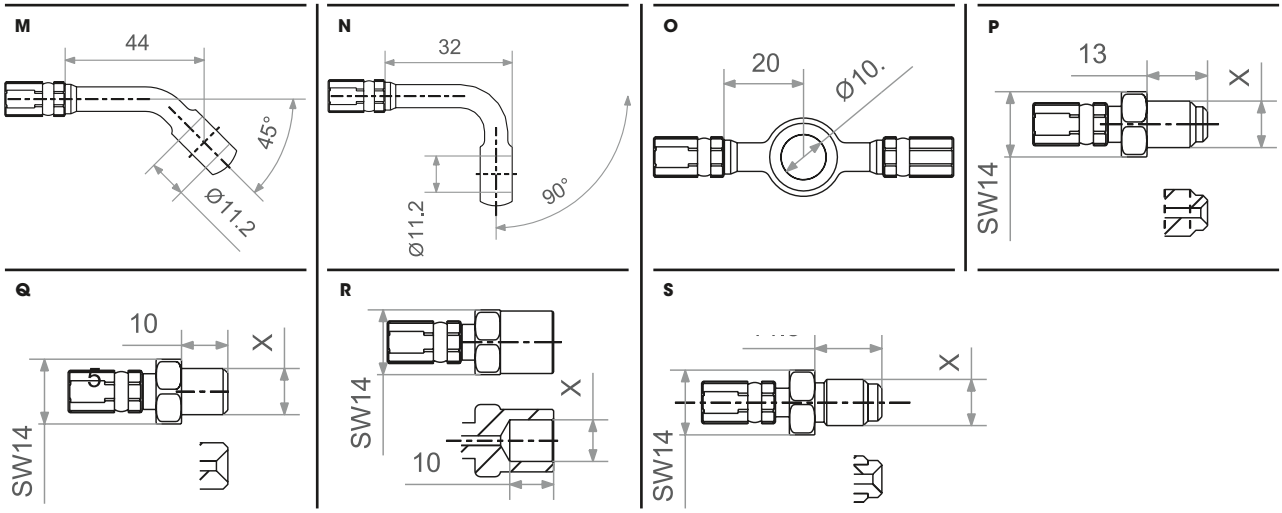

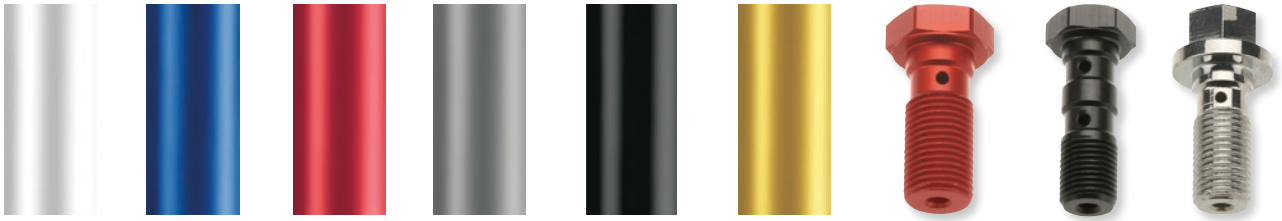

Silver | Blue | Red | Titanium | Black | Gold | 1742-0568 | 1741-2439 | 1742-0559

BANJO BOLTS

COLOR	PART #
M10 x 1,00 BANJO BOLT	
Silver	**1742-0531**
Blue	**1742-0567**
Red	**1742-0568**
Stainless steel	**1742-0570**
Titanium	**1742-0576**
M10 x 1,25 BANJO BOLT	
Silver	**1742-0532**
Stainless steel	**1742-0571**
Titanium	**1742-0577**

COLOR	PART #
M10 x 1,25 BANJO BOLT (CONT)	
Black	**1741-2430**
Blue	**1741-2431**
Gold	**1741-2432**
Red	**1741-2433**
M10 x 1,00 DOUBLE BANJO BOLT	
Silver	**1742-0530**
Black	**1741-2441**
Stainless steel	**1742-0564**
Titanium	**1742-0574**

COLOR	PART #
M10 x 1,25 DOUBLE BANJO BOLT	
Stainless steel	**1742-0566**
Titanium	**1742-0575**
Silver	**1741-2437**
Red	**1741-2438**
Black	**1741-2439**
M10 x 1,00 BREMBO BANJO BOLT	
Stainless steel	**1742-0569**
Titanium	**1742-0572**

COLOR	PART #
M10 x 1,00 BREMBO DOUBLE BANJO BOLT	
Silver	**1742-0529**
Titanium	**1742-0573**
3/8"-24 UMF BANJO BOLT	
Stainless steel	**1742-0559**
7/16"-24 UNF BANJO BOLT	
Stainless steel	**1742-0560**

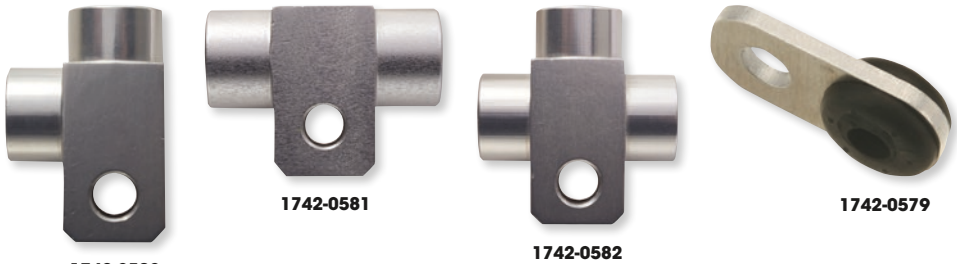

1742-0580 | 1742-0581 | 1742-0582 | 1742-0579

ADAPTERS/HOSE ENDS/FITTINGS

COLOR	PART #
(A) STRAIGHT M10 ADAPTER (30 MM L)	
Red	**1742-0491**
Titanium	**1742-0510**
Stainless steel	**1742-0518**
Silver	**1742-0534**
Black	**1742-0544**
(B) STRAIGHT 7/16" ADAPTER (30 MM L)	
Black	**1742-0542**
(C) 20° M10 ADAPTER (30 MM L)	
Red	**1742-0589**
Blue	**1742-0596**
Titanium	**1742-0603**
Stainless steel	**1742-0612**
Silver	**1742-0618**
Black	**1742-0629**

COLOR	PART #
(D) 20° M10 SWIVEL ADAPTER (34 MM L)	
Silver	**1742-0619**
Black	**1742-0630**
(E) 20° M10 SHORT ADAPTER (28 MM L)	
Silver	**1742-0620**
Black	**1742-0644**
(F) 20° M10 SWIVEL ADAPTER (34 MM L)	
Black	**1742-0631**
(G) 45° M10 ADAPTER	
Silver	**1742-0622**
Black	**1742-0632**
(H) 45° M10 SHORT ADAPTER (30 MM L)	
Red	**1742-0594**
Stainless steel	**1742-0613**
Silver	**1742-0623**
Black	**1742-0633**

BRAKE LINE BANJO BOLTS/FITTINGS/ADAPTERS continued on next page.

BOLD GRAY part numbers are new for 2024

BRAKE LINE BANJO BOLTS/ FITTINGS/ADAPTERS (CONT)

ADAPTERS/HOSE ENDS/FITTINGS (CONT)

COLOR	PART #
(I) 90° M10 ADAPTER (32 MM L)	
Stainless steel	**1742-0614**
Silver	**1742-0625**
Black	**1742-0636**
(J) 90° M10 SHORT ADAPTER (26 MM L)	
Titanium	**1742-0609**
Black	**1742-0634**
(K) 70° M10 ADAPTER (36 MM L)	
Titanium	**1742-0610**
Black	**1742-0635**
(L) 20° 7/16" ADAPTER	
Black	**1742-0626**
(M) 45° 7/16" ADAPTER	
Silver	**1742-0616**
Black	**1742-0627**
(N) 90° 7/16" ADAPTER	
Silver	**1742-0617**
Black	**1742-0628**
BANJO CONNECTORS	
(O) M10 BRAKE TEE W/ FEMALE FITTINGS	
Silver	**1742-0533**

COLOR	PART #
BANJO CONNECTORS (CONT)	
(P) M10 X 1,00 STRAIGHT HOSE END W/ MALE FITTING	
Stainless steel	**1742-0522**
Silver	**1742-0537**
Black	**1742-0547**
(Q) M10 X 1,00 STRAIGHT HOSE END W/ MALE FITTING	
Stainless steel	**1742-0523**
Silver	**1742-0538**
Black	**1742-0548**
(R) M10 X 1,25 STRAIGHT HOSE END W/ FEMALE FITTING	
Black	**1742-0549**
(S) M10 X 1,00 SWIVEL HOSE END W/ MALE FITTING	
Stainless steel	**1742-0524**
2 x M10 x 1,00 BRAKE LINE T-JUNCTION	
Silver	**1742-0580**
2 x M10 x 1,00 BRAKE LINE T-JUNCTION	
Silver	**1742-0581**
3 x M10 x 1,00 BRAKE LINE T-JUNCTION	
Silver	**1742-0582**
BRAKE LINE HOLDERS/GUIDES	
Sleeve style	**1742-0579**

BRAKE LINE SPACERS

- 8 mm outer diameter, 3 mm hole diameter
- 3,65 mm inner skirt thickness, 1,5 mm outer skirt thickness
- Sold in 5-pk.



DESCRIPTION	PART #
Brake line spacers	**1741-6327**



1741-6329



1741-6330



1741-6331



1741-6332

BRAKE LINE RUBBER GROMMETS

- Rubber grommets for brake lines in a variety of sizes

DESCRIPTION	QTY.	PART #
29,3 mm outside diameter, 24,7 mm collar diameter, 1 mm collar width, 7 mm hole diameter	2-pk.	**1741-6329**
24,3 mm outside diameter, 18 mm collar diameter, 12,3 mm hole diameter	5-pk.	**1741-6330**

DESCRIPTION	QTY.	PART #
18 mm length, 15,8 mm diameter (wide end), 13 mm diameter (small end), 3,3 mm collar width (wide end), 2 mm collar width (small end), 7,5 mm hole diameter	5-pk.	**1741-6331**
19 mm length, 13,5 mm diameter, 2 mm collar width, 7 mm hole diameter	5-pk.	**1741-6332**



BRAKE LINE ATTACHMENT CLAMP

- Measures 30 mm wide with a 30 mm radius
- 4,3 mm bolt hole
- Sold each

DESCRIPTION	PART #
Brake line attachment clamp	**1741-6328**



1741-2442

ALUMINUM SEALING WASHERS

- Match the TRW banjo bolt/brake line fittings
- Aluminum construction
- 10 mm inner diameter

DESCRIPTION	PART #
10-pk.	**1741-2442**

DESCRIPTION	PART #
50-pk.	**1741-2443**

BOLD GRAY part numbers are new for 2024

MAGNUM STERLING CHROMITE BLACK PEARL POLISHED STAINLESS



Black pearl

ABS Sterling Chromite



Universal Sterling Chromite



Polished stainless

BRAIDED DOT UNIVERSAL BRAKE LINES AND FITTINGS

- Brake lines available in ABS Universal DOT or Universal DOT
- ABS Universal DOT brake lines are manufactured with an enhanced construction designed to be compatible with Harley-Davidson® ABS requirements for alternate length brake lines
- All constructed with PTFE inner tubing, DuPont™ Kevlar® aramid fiber, premium Signature Magnum braids and an outer PVC jacket
- The industry's highest quality braid in three color choices to complement your bike: Sterling Chromite®, Black Pearl and Polished Stainless, the brightest "stainless" braid on the market
- Braid color and weave match on all Magnum control cables and brake lines
- Inner PTFE tubing braided with aramid fiber reinforcement greatly reduces line expansion to provide the ultimate in high performance
- Crystal-clear outer jacket offers exceptional protection against scuffing paint or chrome and will never discolor
- Universal -3 AN fittings, banjos, and manifolds are chrome or black-chrome plated
- Banjos are offered in most popular sizes and bend angles
- AN-3 Male Mini Tee with bracket and Rear Brake Switch block are available to complete custom builds

DuPont™ and Kevlar® are trademarks or registered trademarks of E.I. du Pont de Nemours and Company.

LENGTH	STERLING CHROMITE	BLACK PEARL
ABS UNIVERSAL DOT BRAKE LINES		
38 cm (15")	-	**1741-5453**
43 cm (17")	-	**1741-5454**
48,5 cm (19")	**1741-5421**	**1741-5455**
53,5 cm (21")	-	**1741-5456**
58,5 cm (23")	**1741-5423**	-
63,5 cm (25")	**1741-5424**	-
66 cm (26")	**1741-5425**	**1741-5459**
71 cm (28")	**1741-5426**	**1741-5460**
76 cm (30")	**1741-5427**	**1741-5461**
91,5 cm (36")	-	**1741-5464**
96,5 cm (38")	**1741-5431**	**1741-5465**

LENGTH	STERLING CHROMITE	BLACK PEARL	POLISHED STAINLESS
UNIVERSAL BRAKE LINES			
229 mm (9")	**DS3509**	-	-
30,5 cm (12")	**DS3512**	**1741-1632**	-
38 cm (15")	-	-	**1741-1029**
43 cm (17")	**DS3517**	-	**1741-1030**
48,5 cm (19")	**DS3519**	**1741-0995**	-
53,5 cm (21")	**DS3521**	**1741-0996**	-
58,5 cm (23")	**DS3523**	**1741-0997**	-
63,5 cm (25")	**DS3525**	**1741-0998**	-
66 cm (26")	-	**1741-0999**	-
71 cm (28")	**DS3528**	**1741-1000**	-
76 cm (30")	**DS3530**	**1741-1001**	**1741-1037**
81,5 cm (32")	**DS3532**	**1741-1002**	**1741-1038**
86,5 cm (34")	**DS3534**	**1741-1003**	-
91,5 cm (36")	**DS3536**	-	**1741-1040**
96,5 cm (38")	**DS3538**	-	-
101,5 cm (40")	**DS3540**	**1741-1006**	**1741-1042**
106,5 cm (42")	**DS3542**	**1741-1007**	-
112 cm (44")	**DS3544**	**1741-1008**	**1741-1044**

LENGTH	STERLING CHROMITE	BLACK PEARL
ABS UNIVERSAL DOT BRAKE LINES (CONT)		
101,5 cm (40")	-	**1741-5466**
106,5 cm (42")	**1741-5433**	-
112 cm (44")	-	**1741-5468**
117 cm (46")	**1741-5435**	-
122 cm (48")	-	**1741-5470**
137 cm (54")	**1741-5439**	**1741-5473**
142 cm (56")	-	**1741-5474**
152,5 cm (60")	-	**1741-5476**
157,5 cm (62")	**1741-5443**	**1741-5477**
167,5 cm (66")	**1741-5445**	-
183 cm (72")	-	**1741-5482**

LENGTH	STERLING CHROMITE	BLACK PEARL	POLISHED STAINLESS
UNIVERSAL BRAKE LINES (CONT)			
117 cm (46")	**DS3546**	-	-
119,5 cm (47")	**DS3547**	**1741-1010**	-
122 cm (48")	**DS3548**	**1741-1011**	**1741-1047**
127 cm (50")	**DS3550**	**1741-1012**	-
132 cm (52")	-	**1741-1013**	-
137 cm (54")	**DS3554**	-	-
142 cm (56")	**DS3556**	**1741-1015**	-
147,5 cm (58")	**DS3558**	-	-
157,5 cm (62")	**DS3562**	-	-
162,5 cm (64")	**DS3564**	**1741-1019**	-
167,5 cm (66")	**DS3566**	-	-
172,5 cm (68")	**DS3568**	-	-
178 cm (70")	**DS3570**	**1741-1022**	-
183 cm (72")	**DS3572**	**1741-1023**	-
188 cm (74")	**DS3574**	**1741-1024**	-
193 cm (76")	**DS3576**	**1741-1025**	-
198 cm (78")	**DS3578**	**1741-1026**	-

BRAIDED DOT UNIVERSAL BRAKE LINES AND FITTINGS continued on next page.

BOLD GRAY part numbers are new for 2024

BRAIDED DOT UNIVERSAL BRAKE LINES AND FITTINGS (CONT)


1742-0466


1742-0469


1742-0468


1742-0465


1742-0471


1742-0472


1742-0470


1742-0467


1742-0474


1742-0476


1742-0479


1742-0478


1742-0475


1742-0481


1742-0482


1742-0480


1742-0477


1742-0483


1742-0484

FITTINGS

DESCRIPTION	PART #
CHROME	
12 mm banjo x AN-3 35°	**1742-0647**
12 mm banjo x AN-3 90°	**1742-0646**
12 mm banjo x AN-3 180°	**1742-0648**
3/8"/10 mm banjo x AN-3 35°	**1742-0466**
3/8"/10 mm banjo x AN-3 45°	**1742-0469**
3/8"/10 mm banjo x AN-3 60°	**1742-0468**
3/8"/10 mm banjo x AN-3 90°	**1742-0465**
3/8"/10 mm banjo x AN-3 180°	**1742-0471**
7/16" banjo x AN-3 35°	**1742-0472**
7/16" banjo x AN-3 90°	**1742-0470**
7/16" banjo x AN-3 180°	**1742-0467**
AN-3 T-block w/bracket	**1742-0474**

DESCRIPTION	PART #
BLACK	
12 mm banjo x AN-3 35°	**1742-0650**
12 mm banjo x AN-3 90°	**1742-0649**
12 mm banjo x AN-3 180°	**1742-0651**
3/8"/10 mm banjo x AN-3 35°	**1742-0476**
3/8"/10 mm banjo x AN-3 45°	**1742-0479**
3/8"/10 mm banjo x AN-3 60°	**1742-0478**
3/8"/10 mm banjo x AN-3 90°	**1742-0475**
3/8"/10 mm banjo x AN-3 180°	**1742-0481**
7/16" banjo x AN-3 35°	**1742-0482**
7/16" banjo x AN-3 90°	**1742-0480**
7/16" banjo x AN-3 180°	**1742-0477**
AN-3 rear switch block	**1742-0483**
AN-3 T-block w/ bracket	**1742-0484**



1741-0969



1741-1855

FRONT AND REAR BRAKE LINES

FOR ATVS AND UTVS

- Brake lines exceed OEM pressure specifications, reduce brake line expansion and look great
- Features PTFE inner liner and stainless steel outer braid for smooth fluid transfer and high strength
- Factory assembled for correct fit and reliability
- +76 mm (3") front line kits are for use with extended A-arm kits

FITS MODEL	FRONT BRAKE LINE	REAR BRAKE LINE
HONDA		
TRX250R 86-89	-	**09-315**
TRX450R 06-07	-	**1741-0969**

FITS MODEL	FRONT BRAKE LINE	REAR BRAKE LINE
YAMAHA		
YFZ350 Banshee 90-06 (two-line kit)	-	**09-459**
YFZ350 Banshee 90-06 (three-line kit)	-	**09-459**
YFM700R Raptor 06 (+76 mm (3"))	**1741-1855**	-

BOLD GRAY part numbers are new for 2024

RUSSELL

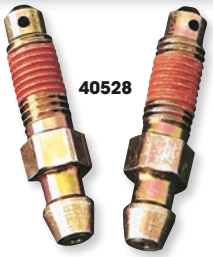

METRIC SPEED BLEEDERS

- Bleeder screw with built-in check valve
- Fastest way to bleed your brakes
- Easy one-person operation
- Two metric sizes cover most bleeder applications for ATVs and off-road bikes
- Sold in pairs

SIZE	PART #
7 mm x 1,0	40528

SIZE	PART #
8 mm x 1,25	40527

MOOSE RACING



BRAKE BLEEDER CAPS

- Replace missing or cracked bleeder caps
- Keep mud and dust out of your brake lines
- High-temp-resistant materials and universal fitment make these caps a convenient replacement
- Sold in packs of two

DESCRIPTION	PART #
Brake bleeder caps	1731-0073











HELIX RACING PRODUCTS

BRAKE BLEEDER CAPS

- Keep brakes clean and free of dirt, sand, mud and other debris
- Sold in 4-pack

COLOR	PART #
Red	0703-0885
Yellow	0703-0886

COLOR	PART #
Green	0703-0887
Blue	0703-0888

COLOR	PART #
Black	0703-0889



GOODRIDGE
FLUID TRANSFER SYSTEMS

BLEEDER NIPPLE CAPS

- Offers an effective seal against contaminants entering brake systems

DESCRIPTION	PART #
Bleeder nipple cap (2-pk.)	1702-0128

MOOSE UTILITY DIVISION

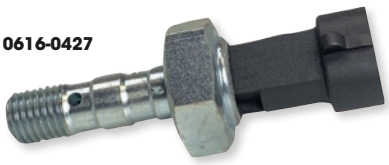

BRAKE LIGHT PRESSURE SWITCHES

- Get your brake lights working properly again with this new switch
- Sold each

FITS MODEL	PART #
POLARIS	
ACE 150 17-21	0616-0427
Ranger 150 18-23	0616-0427
RZR 200 21-23	0616-0427
Trailblazer 250 94-06	0616-0428
Trailboss 250/325 94-02	0616-0428
300 2x4, 4x4 94-95	0616-0428
Sportsman 300 08-10	0616-0428
Xplorer 300 96-99	0616-0428
Xpress 300/400 96-99	0616-0428
ACE 325 14-16	0616-0426
Magnum 325 00-02	0616-0428
Xpedition 325/425 00-02	0616-0428
ATP 330/500 04-05	0616-0428
Magnum 330 03-06	0616-0428
Trailblazer 330 08-13	0616-0428
Trailboss 330 03-13	0616-0428
Sportsman 335 99-00	0616-0428
400L 2x4, 4x4, 6x6 94-96	0616-0428
Scrambler 400 95-02	0616-0428
Sport 400 94-99	0616-0428
Sportsman 400L 94-97	0616-0428
Sportsman 400 01-05	0616-0428
Sportsman 400 HO 08-14	0616-0428
Trailblazer 400 03	0616-0428
Xplorer 400 95-02	0616-0428
Magnum 425 95-98	0616-0428
Sportsman 450 06-07	0616-0428
Sportsman 450 HO 17-20	0616-0428

FITS MODEL	PART #
POLARIS (CONT)	
Diesel 455 99-01	0616-0428
ACE 500 17-19	0616-0425
Big Boss 500 6x6 98-99	0616-0428
Magnum 500 99-02	0616-0428
Ranger 500 (all models) 99-08	0616-0428
Ranger 500 EFI 10	0616-0424
Ranger 500 Crew 11-12	0616-0426
Ranger 500 17-22	0616-0427
Scrambler 500 97-12	0616-0428
Sportsman 500 (all models) 96-13	0616-0428
Xplorer 500 97	0616-0428
Sportsman 550 09-14	0616-0429
ACE 570 16	0616-0426
ACE 570 17-19	0616-0425
Ranger 570 Fullsize (includes Crew) 15-16	0616-0425
Ranger 570 Midsize (includes Crew) 15-16	0616-0427
Ranger 570 (all models) 17-22	0616-0427
RZR 570 (all models) 12-16	0616-0424
RZR 570 (all models) 17-22	0616-0425
Sportsman 570 (all models) 14-16	0616-0428
Sportsman 600 03-05	0616-0428
Ranger 700 (all models) 05-09	0616-0428
Sportsman 700 (all models) 02-07	0616-0428
Ranger 800 (all models) 10	0616-0424
Ranger 800 (all models) 11-14	0616-0426
RZR 800 (all models) 08-09	0616-0428

FITS MODEL	PART #
POLARIS (CONT)	
RZR 800 (all models except 2011-14 RZR-S) 10-14	0616-0424
RZR-S 800 11-14	0616-0428
Sportsman 800 (all models) 05-14	0616-0428
Scrambler 850 13-23	0616-0429
Sportsman 850 (all models) 09-19	0616-0429
Sportsman 850 Touring and High Lifter 20-23	0616-0429
ACE 900 (manufacture date up to 09/16/15) 16	0616-0427
ACE 900 (manufacture date after 09/16/15) 16	0616-0425
ACE 900 17-19	0616-0425
Ranger 900 XP (all models) 13-19	0616-0425
Ranger 900 Diesel (all models) 11-14	0616-0426
RZR 900 (all models) 11-14	0616-0426
RZR 900 (all models) 15-20	0616-0425
RZR 900 (all models) 21-23	0616-0427
General 1000 (all models) 16-23	0616-0427
Ranger 1000 Diesel (all models) 15-18	0616-0425
Ranger 1000 XP (all models) 17	0616-0425
Ranger 1000 (all 2 Seater models) 18	0616-0427
Ranger 1000 Crew (all 4 Seater models) 18	0616-0425
Ranger 1000 XP (all models) 19-23	0616-0427
Ranger EV (all, except LIION models) 15-22	0616-0426
Ranger EV LIION 17-18	0616-0427
Ranger ETX 15	0616-0425

BRAKE LIGHT PRESSURE SWITCHES continued on next page.

BOLD GRAY part numbers are new for 2024

BRAKE LIGHT PRESSURE SWITCHES (CONT)

FITS MODEL	PART #
POLARIS (CONT)	
Ranger ETX 16	0616-0427
Ranger HST 14-17	0616-0425
RZR 1000 S (all 60" models) 16-20	0616-0425
RZR 1000 S (60" 2 Seater models only) 21	0616-0427
RZR 1000 S 4 (60" 4 Seater models only) 21	0616-0425
RZR Trail S 1000 (all 60" models) 22-23	0616-0427
RZR 1000 XP (all models) 14-20	0616-0425
RZR 1000 XP (all models) 21-24	0616-0427
RZR RS1 18-22	0616-0425
RZR Pro R (all models) 22-23	0616-0427
RZR Pro-XP (all models) 20-23	0616-0427
RZR Turbo, Turbo S, Turbo R (all models) 16-23	0616-0427
Scrambler 1000 14-23	0616-0429
Sportsman 1000 (all models) 15-19	0616-0429
Sportsman 1000 Touring and High Lifter 20-23	0616-0429
Sportsman ETX 15	0616-0428

GOODRIDGE FLUID TRANSFER SYSTEMS



BRAKE LIGHT BANJO BOLT WITH BUILT-IN PRESSURE SWITCH

- For Goodridge universal brake lines

DESCRIPTION	PART #
M10 x 1,25 double bleed brakelight banjo bolt, stainless	1742-0259

BL992-31CH



GOODRIDGE FLUID TRANSFER SYSTEMS

BL BANJO BOLTS WITH BUILT-IN PRESSURE SWITCH

- Brake light switch banjo bolt replaces OEM when changing master cylinder or using rear set conversions

DESCRIPTION	THREADS	PART #
Single bleed	10 mm-1,0	BL992-31CH
Single bleed	10 mm-1,25	BL992-32CH
Double bleed	10 mm-1,0	BL993-31CH



GOODRIDGE FLUID TRANSFER SYSTEMS

BRAKE LIGHT BANJO BOLT BOOT

- Clean up the looks of your brake light bolt with this handy 90° black rubber boot
- Fits brake light banjo bolts with built-in pressure switch; switch not included

DESCRIPTION	PART #
Brake light banjo bolt boot	1742-0098





PRO CIRCUIT

BANJO BOLT/WASHER KIT

- Machined from aircraft-grade aluminum
- Hard-anodized for corrosion resistance
- Pre-drilled holes for safety wire
- Supplied with two aluminum crush washers
- 10 x 22 x 1,25 mm
- Sold in pairs

DESCRIPTION	PART #
Banjo bolt/washer kit	1742-0146

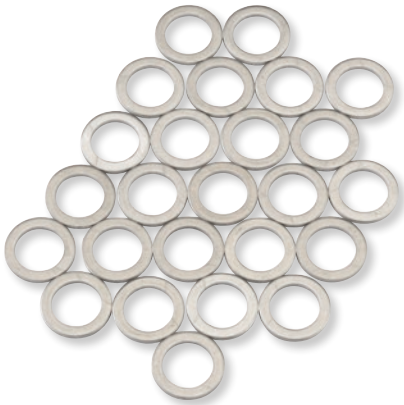

MOOSE RACING

BANJO WASHERS

- Soft aluminum for a positive, secure seal when replacing banjo bolts and brake line fittings
- 10 mm ID x 14 mm OD
- 1 mm thickness
- Sold in packs of 25

DESCRIPTION	PART #
Banjo washers	1742-0405

BOLD GRAY part numbers are new for 2024



1701-0659

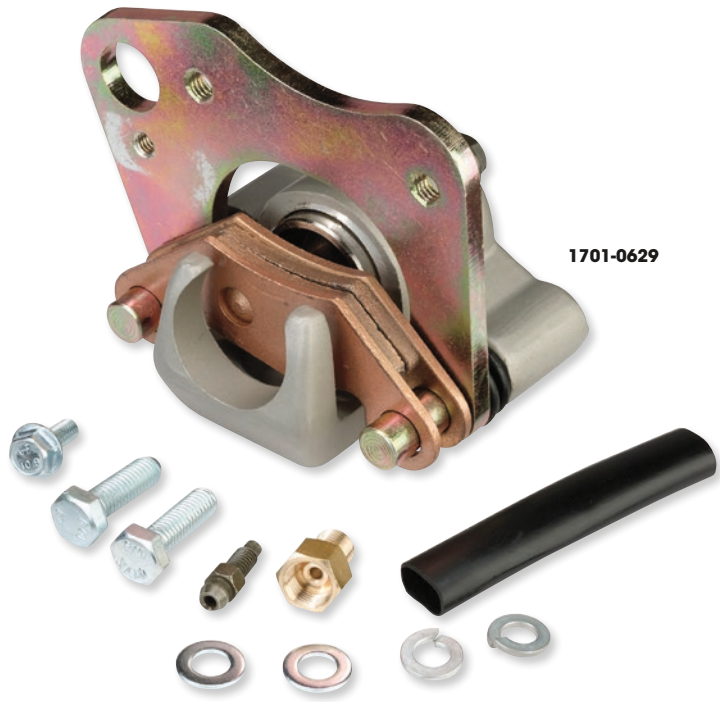

1701-0629

BRAKE CALIPERS

- Alternative to OEM with no modifications needed
- Include brake pads and mounting brackets

FRONT BRAKE CALIPERS

FITS MODEL	LEFT PART #	RIGHT PART #
ARCTIC CAT		
250/300 ATV 03-05	**1701-0660**	**1701-0659**
366 ATV 09	**1701-0660**	**1701-0659**
400 ATV 03-14	**1701-0660**	**1701-0659**
450 ATV 10-12	**1701-0660**	**1701-0659**
500 ATV 12-17	**1701-0660**	**1701-0659**
550 ATV 09-17	**1701-0660**	**1701-0659**
570 ATV 19	**1701-0660**	**1701-0659**
650 ATV 04-12	**1701-0660**	**1701-0659**
700 ATV 06-19	**1701-0660**	**1701-0659**
1000 ATV 08-17	**1701-0660**	**1701-0659**
Wildcat 700 14-17	**1701-0660**	**1701-0659**
Wildcat 1000 12-14	**1701-0660**	**1701-0659**
CAN-AM		
Outlander 450 15-22	**1701-0742**	**1701-0741**
Outlander 500/800 13-15	**1701-0742**	**1701-0741**
Renegade 500/800 14-15	**1701-0742**	**1701-0741**
Outlander 570/850/Renegade 570/650/850 16-22	**1701-0742**	**1701-0741**
Outlander 650/1000 13-22	**1701-0742**	**1701-0741**
Renegade 1000 14-22	**1701-0742**	**1701-0741**
POLARIS		
Magnum 325 01	**1701-0629**	**1701-0628**
Sportsman ETX 15	**1701-0629**	**1701-0628**
Magnum 330 03-06	**1701-0629**	**1701-0628**

FITS MODEL	LEFT PART #	RIGHT PART #
POLARIS (CONT)		
Trail Blazer 330 10-13	**1701-0629**	**1701-0628**
Trail Boss 330 10-13	**1701-0629**	**1701-0628**
Sportsman 400 01-05, 11-14	**1701-0629**	**1701-0628**
Xplorer 400 01-02	**1701-0629**	**1701-0628**
Xpedition 425 01-02	**1701-0629**	**1701-0628**
Sportsman 450 06-07, 16-18	**1701-0629**	**1701-0628**
Diesel 455 01	**1701-0629**	**1701-0628**
Magnum 500 01-02	**1701-0629**	**1701-0628**
Scrambler 500 10-12	**1701-0629**	**1701-0628**
Sportsman 500 (all) 01-13	**1701-0629**	**1701-0628**
Worker 500 01	**1701-0629**	**1701-0628**
Sportsman 550 09-14	**1701-0739**	**1701-0740**
Sportsman 570 (all) 14-18	**1701-0629**	**1701-0628**
Sportsman 600 03-05	**1701-0629**	**1701-0628**
Sportsman 700 02-07	**1701-0629**	**1701-0628**
Sportsman 800 (all) 05-14	**1701-0629**	**1701-0628**
Sportsman 850 (all models except High Lifter) 09-23	**1701-0739**	**1701-0740**
Scrambler 850 12-23	**1701-0739**	**1701-0740**
Scrambler 1000 14-18	**1701-0739**	**1701-0740**
Sportsman 1000 (all models except High Lifter) 15-23	**1701-0739**	**1701-0740**

REAR BRAKE CALIPERS

FITS MODEL	LEFT PART #	RIGHT PART #
ARCTIC CAT		
250/300 ATV 03-05	-	**1701-0659**
366 ATV 09	-	**1701-0659**
400 ATV 03-14	-	**1701-0659**
450 ATV 10-12	-	**1701-0659**
500 ATV 02-17	-	**1701-0659**
550 ATV 09-17	-	**1701-0659**
570 ATV 19	-	**1701-0659**
650 ATV 04-12	-	**1701-0659**
700 ATV 06-19	-	**1701-0659**
1000 ATV 08-17	-	**1701-0659**
Prowler 700 11-17	**1701-0659**	**1701-0660**
Prowler 1000 09-17	**1701-0659**	**1701-0660**
Wildcat 700 14-17	**1701-0659**	**1701-0660**
Wildcat 1000 12-14	**1701-0659**	**1701-0660**

FITS MODEL	LEFT PART #	RIGHT PART #
CAN-AM		
Outlander 400 05-13	-	**1701-0743**
Outlander 500 07-12	-	**1701-0743**
Outlander 650/800 06-12	-	**1701-0743**
Renegade 800 07	-	**1701-0743**
POLARIS		
Trail Blazer 250 99-04	-	**1701-0738**
Magnum 325 00	-	**1701-0738**
Trail Boss 325/330 00-03	-	**1701-0738**
Scrambler 400 98-02	-	**1701-0738**
Sport 400 99	-	**1701-0738**
Trail Blazer 400 03	-	**1701-0738**
Magnum 500/Xplorer 400 99-00	-	**1701-0738**
Magnum 500/Xpedition 325/425/ Xpolrer 250/400 01-02	-	**1701-0738**
Scrambler 500 98-04	-	**1701-0738**

BOLD GRAY part numbers are new for 2024



BRAKE CALIPER REBUILD KITS

- Each kit includes all necessary rubber components and pad hanger pins, if applicable
- Made by Nissin, an OE manufacturer in Japan

FITS MODEL	FRONT PART #	REAR PART #
HONDA		
ATC200X 83-87	-	**1702-0068**
ATC250R 81	**1702-0068**	-
ATC250R 82	**1702-0068**	**1702-0068**
ATC250R 83-84	-	**1702-0068**
ATC250R 85-86	-	**1702-0069**
TRX250EX SporTrax 01-08	**1702-0063**	-
TRX250R 86-89	-	**1702-0069**
TRX250X 87-88	**1702-0063**	**1702-0068**
TRX250X 91-92	**1702-0063**	**1702-0068**
TRX250X 09-22	**1702-0063**	-
TRX300EX 93-08	**1702-0063**	**1702-0068**
TRX300X 09	**1702-0063**	**1702-0068**
ATC350X 85	-	**1702-0068**
ATC350X 86	-	**1702-0068**
TRX400EX 99-08	**1702-0063**	**1702-0068**
TRX400X 09-14	**1702-0063**	**1702-0068**
TRX420FA 09-22	**1702-0065**	**1702-0088**
TRX420FE 07-23	**1702-0065**	-
TRX420FM 07-23	**1702-0065**	-
TRX420FPA 09-14	**1702-0065**	**1702-0088**
TRX420FPE/FPM 09-13	**1702-0065**	-
TRX420TE 07-16	**1702-0065**	-
TRX420TM 07-23	**1702-0065**	-
TRX450ER 06-09	-	**1702-0070**
TRX450ER 12-14	-	**1702-0070**
TRX450R 04-09	-	**1702-0070**
TRX500FA 15-19	**1702-0065**	**1702-0088**
TRX500FE Foreman ES 12-18	**1702-0065**	-
TRX500FM Foreman 12-19	**1702-0065**	-
TRX500FM Rubicon 15-19	**1702-0065**	**1702-0088**
TRX500FPE/FPM 12-13	**1702-0065**	-
TRX520FA/FM 20-21	-	**1702-0088**
TRX650FA 03-05	-	**1702-0088**
TRX650FGA 04-05	-	**1702-0088**
TRX680FA Rincon 06-23	-	**1702-0088**
TRX680FGA Rincon 06-09	-	**1702-0088**
KAWASAKI		
KSF250 Mojave 88-04	**1702-0742**	-
KXF250 Tecate-4 87-88	**1702-0742**	-
KVF300 Prairie 99-02	**1702-0072**	-
KVF300 Prairie 4x4 99-02	**1702-0072**	-
KEF300 Lacota 95-03	**1702-0742**	-
KLF300 Bayou 88-04	**1702-0742**	-
KVF360 Prairie 03-09	**1702-0072**	-
KVF360 Prairie 4x4 03-12	**1702-0072**	-
KSF400 KFX 03-06	**1702-0073**	**1702-0262**
KVF400 Prairie 98-02	**1702-0072**	-
KVF400 Prairie 4x4 97-02	**1702-0072**	-
KVF650 02-13	**1702-0743**	-
KSV700 KFX 04-09	**1702-0743**	-
KVF700 04-06	**1702-0743**	-
SUZUKI		
LT230E 87-93	**1702-0744**	**1702-0262**
LT230S 85-90	**1702-0744**	**1702-0262**
LT250R 85-92	**1702-0744**	**1702-0262**
LT250S QuadSport 89-90	-	**1702-0262**
LT-F250 Ozark 02-09	**1702-0073**	-
LT-F250 Ozark 12-14	**1702-0073**	-
LT-Z250 QuadSport 04-09	**1702-0073**	-
LT-A400 Eiger 2x4 02-07	**1702-0073**	-
LT-A400F Eiger 4x4 02-07	**1702-0073**	-
LT-A400F KingQuad 08-22	**1702-0074**	-
LT-F400 Eiger 2x4 02-07	**1702-0073**	-
LT-F400F Eiger 4x4 02-07	**1702-0073**	-
LT-F400F KingQuad 08-18	**1702-0074**	-
LT-Z400 QuadSport 03-14	**1702-0073**	**1702-0262**
LT-Z400Z QuadSport 03-12	**1702-0073**	**1702-0262**

FITS MODEL	FRONT PART #	REAR PART #
SUZUKI (CONT)		
LT-A450X KingQuad 07-10	**1702-0074**	-
LT-R450 QuadRacer 06-09	**1702-0075**	**1702-0262**
LT500R QuadRacer 87-90	**1702-0744**	**1702-0262**
LT-A500F QuadMaster 00-01	**1702-0075**	-
LT-A500F Vinson 02-07	**1702-0073**	-
LT-A500X KingQuad 11-18	**1702-0074**	-
LT-F500F QuadRunner 98-02	**1702-0075**	-
LT-F500F Vinson 03-07	**1702-0073**	-
LT-A700X KingQuad 05-07	**1702-0074**	-
LT-A750X KingQuad 08-18	**1702-0074**	-
YAMAHA		
YFM125R Raptor 11-13	**1702-0233**	-
YFS200 Blaster 03-06	**1702-0233**	**1702-0081**
YFM250 Beartracker 01-03	**1702-0233**	-
YFM250 Big Bear 07-09	**1702-0233**	-
YFM250 Bruin 2WD 05-06	**1702-0233**	-
YFM250R Raptor 08-13	**1702-0077**	**1702-0081**
YFM250X Beartracker 01-04	**1702-0233**	-
YFM350 Bruin 2WD 04-06	**1702-0233**	-
YFM350F Big Bear 4WD 99	**1702-0233**	-
YFM350FX Wolverine 95-05	**1702-0233**	**1702-0242**
YFM350FA Bruin 4WD 04-06	**1702-0233**	-
YFM350FG Grizzly 4WD 07-13	**1702-0233**	-
YFM350G Grizzly 2WD 07-14	**1702-0233**	-
YFM350R Raptor 04-13	**1702-0233**	**1702-0081**
YFM350U Big Bear 2WD 99	**1702-0233**	-
YFM350X Warrior 87-88	-	**1702-0242**
YFM350X Warrior 89-04	**1702-0233**	**1702-0242**
YFM350X Wolverine 06-09	**1702-0233**	-
YFZ350 Banshee 87-89	-	**1702-0242**
YFZ350 Banshee 90-06	**1702-0233**	**1702-0242**
YFM400 Big Bear 2WD 00-04	**1702-0233**	-
YFM400A Kodiak 2WD 00-01	-	**1702-0083**
YFM400A Kodiak 2WD 00-04	**1702-0233**	-
YFM400F Big Bear 4WD 00-12	**1702-0233**	-
YFM400F Kodiak 4WD 99	**1702-0233**	-
YFM400FA Kodiak 4WD 00-02	**1702-0233**	**1702-0083**
YFM400FA Kodiak 4WD 03-04	**1702-0233**	-
YFM400FA Kodiak 4WD 05-06	**1702-0233**	**1702-0083**
YFM400FG Grizzly 07	**1702-0233**	**1702-0083**
YFM400FG Grizzly 08	**1702-0233**	-
YFM400FK Kodiak 4WD 03-06	**1702-0233**	-
YFM450K Kodiak 4WD 18-23	**1702-0233**	-
YFZ450 04-05	**1702-0078**	**1702-0081**
YFZ450 06-09	**1702-0078**	**1702-0089**
YFZ450 12-14	-	**1702-0089**
YFZ450R 09-23	**1702-0078**	**1702-0089**
YFZ450X 10-11	**1702-0078**	**1702-0089**
YFM450FA Kodiak 4WD 03-06	**1702-0233**	**1702-0083**
YFM450FG Grizzly 07	**1702-0233**	**1702-0083**
YFM450FG Grizzly 08-13	**1702-0233**	-
YFM450FX Wolverine 06-10	**1702-0233**	**1702-0083**
YXR450F Rhino 06-09	**1702-0243**	**1702-0086**
YFM550D/P Grizzly 14	**1702-0077**	**1702-0084**
YFM550FG Grizzly 09-13	**1702-0077**	**1702-0084**
YFM600 Grizzly 98-01	**1702-0233**	-
YFM600F Grizzly 02-08	**1702-0233**	**1702-0085**
YFM660R Raptor 01-05	**1702-0233**	**1702-0081**
YXR660F Rhino 04-07	**1702-0243**	**1702-0086**
YFM700D/P Grizzly 14-15	**1702-0077**	**1702-0084**
YFM700FG Grizzly 07-13	**1702-0077**	**1702-0084**
YFM700G Grizzly 16-23	**1702-0077**	**1702-0084**
YFM700K Kodiak 16-23	**1702-0077**	-
YFM700R Raptor 06-12	**1702-0078**	**1702-0086**
YFM700R Raptor 13-23	**1702-0078**	**1702-0089**
YXR700F Rhino 08-13	**1702-0243**	-

BOLD GRAY part numbers are new for 2024



1702-0411



1702-0750

BRAKE CALIPER REBUILD KITS

- Kit contains all rubber parts necessary to rebuild one caliper
- Kit includes boots, seals, bleeder cap, brake pad retaining pins and copper washers

FITS MODEL	FRONT PART #	REAR PART #
ARCTIC CAT		
250 2x4 05	1702-0745	1702-0745
250 4x4 05	1702-0745	1702-0745
300 4x4 05	1702-0745	1702-0745
350 CR 12	1702-0745	1702-0745
350 Utility 4x4 11	1702-0745	1702-0745
366 FIS w/AT 08-10	1702-0745	1702-0745
366 SE FIS w/AT 11	1702-0745	1702-0745
400 4x4 14-15	1702-0745	1702-0745
400 FIS 4x4 TRV 06-14	1702-0745	1702-0745
400 FIS 4x4 w/ AT 05-14	1702-0745	1702-0745
400 FIS 4x4 w/ AT LTD 07	1702-0745	1702-0745
400 FIS 4x4 w/ MT 05-08	1702-0745	1702-0745
400 TBX 4x4 05-06	1702-0745	1702-0745
400 VP 4x4 w/ AT 06	1702-0745	1702-0745
400 VP 4x4 w/ MT 06	1702-0745	1702-0745
Alterra 400 16-17	1702-0745	1702-0745
425 4x4 11-12	1702-0745	1702-0745
425 SE 4x4 12	1702-0745	1702-0745
450 4x4 13-15	1702-0745	1702-0745
450 H1 10-11	1702-0745	1702-0745
450i EFI 12	1702-0745	1702-0745
450i GT EFI 12	1702-0745	1702-0745
450i TRV EFI 11-12	1702-0745	1702-0745
450i TRV GT EFI 12	1702-0745	1702-0745
Alterra 450 16-22	1702-0745	1702-0745
XC 450 11-17	1702-0745	1702-0745
500 EFI 4x4 w/ AT 13-17	1702-0745	1702-0745
500 FIS 4x4 w/ AT 05-09	1702-0745	1702-0745
500 FIS 4x4 w/ MT 05-09	1702-0745	1702-0745
500 FIS TBX 4x4 05-06	1702-0745	1702-0745
500 FIS TRV 4x4 05-08	1702-0745	1702-0745
500 TRV 13-15	1702-0745	1702-0745
500 XR 15	1702-0745	1702-0745
500 XT EFI 13-14	1702-0745	1702-0745
Alterra 500 17-18	1702-0745	1702-0745
Alterra 500 XT 16	1702-0745	1702-0745
Alterra TRV 500 17	1702-0745	1702-0745
Prowler 500 17-22	-	1702-0746
Prowler 500 HDX 14-15	1702-0745	1702-0747
Prowler 500 HDX LTD 14	1702-0745	1702-0747
Prowler 500 HDX XT 14	1702-0745	1702-0747
Prowler 500 HDX XT 16-17	1702-0745	1702-0745
550 EFI 4x4 12-14	1702-0745	1702-0745
550 GT EFI 4x4 12	1702-0745	1702-0745
550 H1 FIS 4x4 09-11	1702-0745	1702-0745
550 H1 FIS 4x4 LTD 09	1702-0745	1702-0745

FITS MODEL	FRONT PART #	REAR PART #
ARCTIC CAT (CONT)		
550 LTD EFI 11-14	1702-0745	1702-0745
550 TRV 4x4 w/ AT 09-11	1702-0745	1702-0745
550 TRV Cruiser 12	1702-0745	1702-0745
550 TRV GT 11-12	1702-0745	1702-0745
550 TRV LTD 09-15	1702-0745	1702-0745
550 TRV XT 13-15	1702-0745	1702-0745
550 XR 15	1702-0745	1702-0745
550 XR LTD 15	1702-0745	1702-0745
550 XR XT 15	1702-0745	1702-0745
550 XT EFI 4x4 13-14	1702-0745	1702-0745
Alterra 550 16	1702-0745	1702-0745
Alterra 550 XT 16	1702-0745	1702-0745
Alterra TRV 550 XT EPS 17	1702-0745	1702-0745
Prowler 550 09	1702-0745	-
Prowler 550 XT 10-14	1702-0745	-
Prowler 550 XT 15	1702-0745	1702-0745
Alterra 570 19-20	1702-0745	1702-0745
Alterra 570 EPS 19-21	1702-0745	1702-0745
Alterra 570 XT 19	1702-0745	1702-0745
Alterra 600 EPS 22	1702-0745	1702-0745
650 4x4 H1 07-11	1702-0745	1702-0745
650 4x4 w/ AT V2 04-06	1702-0745	1702-0745
650 H1 LTD 05-07	1702-0745	1702-0745
650 H1 Mudpro 10-11	1702-0745	1702-0745
650 H1 TBX 07-09	1702-0745	1702-0745
650 TRV 07-09	1702-0745	1702-0745
650 TRV LTD 07	1702-0745	1702-0745
650i 4x4 12	1702-0745	1702-0745
Prowler 650 07-08	1702-0745	1702-0745
Prowler 650 XT 06-08	1702-0745	1702-0745
Prowler 650 XT 09	1702-0745	-
700 Diesel 07-15	1702-0745	1702-0745
700 EFI 07-14	1702-0745	1702-0745
700 EFI H1 08-10	1702-0745	1702-0745
700 EFI H1 LTD 09	1702-0745	1702-0745
700 EFI H1 Mudpro 09-11	1702-0745	1702-0745
700 GT EFI 12	1702-0745	1702-0745
700 LTD 06-14	1702-0745	1702-0745
700 Mudpro 12	1702-0745	1702-0745
700 Mudpro LTD 12-17	1702-0745	1702-0745
700 TBX 10-17	1702-0745	1702-0745
700 TBX GT 12	1702-0745	1702-0745
700 TBX LTD 11	1702-0745	1702-0745
700 TBX SE 16	1702-0745	1702-0745
700 TRV 08-12	1702-0745	1702-0745
700 TRV Cruiser 08-10	1702-0745	1702-0745

FITS MODEL	FRONT PART #	REAR PART #
ARCTIC CAT (CONT)		
700 TRV GT 11-12	1702-0745	1702-0745
700 TRV LTD 13-15	1702-0745	1702-0745
700 TRV SE 16	1702-0745	1702-0745
700 TRV XT 13-15	1702-0745	1702-0745
700 XR 15	1702-0745	1702-0745
700 XR LTD 15	1702-0745	1702-0745
700 XR XT 15	1702-0745	1702-0745
700 XT 13-14	1702-0745	1702-0745
Alterra 700 16-21	1702-0745	1702-0745
Alterra 700 Mudpro LTD 18-19	1702-0745	1702-0745
Alterra 700 TBX 18-20	1702-0745	1702-0745
Alterra 700 VLX 18	1702-0745	1702-0745
Alterra 700 VLX EPS 18	1702-0745	1702-0745
Alterra 700 XT 16	1702-0745	1702-0745
Alterra 700 XT EPS 17-19	1702-0745	1702-0745
Alterra TRV 700 EPS 20	1702-0745	1702-0745
Alterra TRV 700 XT EPS 17-22	1702-0745	1702-0745
Prowler 700 Crew HDX XT 17	1702-0745	1702-0745
Prowler 700 HDX 12-14	1702-0745	1702-0745
Prowler 700 HDX XT 15-17	1702-0745	1702-0745
Prowler 700 HDX XT SE 16	1702-0745	1702-0745
Prowler 700 XT 09	1702-0745	-
Prowler 700 XT 15-17	1702-0745	1702-0745
Prowler 700 XTX 08	1702-0745	1702-0745
Prowler 700 XTX 09-14	1702-0745	-
VLX 700 17	1702-0745	1702-0745
Wildcat Sport 15-16	-	1702-0745
Wildcat Sport LTD 15-19	-	1702-0745
Wildcat Sport SE 17	-	1702-0745
Wildcat Sport XT 15-19	-	1702-0745
Wildcat Trail 14-19	1702-0745	1702-0745
Wildcat Trail LTD 15-20	1702-0745	1702-0745
Wildcat Trail SE 16-17	1702-0745	1702-0745
Wildcat Trail XT 14-20	1702-0745	1702-0745
1000 H2 LTD 11	1702-0745	1702-0745
1000 H2 Mudpro 10-11	1702-0745	1702-0745
1000 H2 THUNDERCAT 08-10	1702-0745	1702-0745
1000 Mudpro LTD 12-17	1702-0745	1702-0745
1000 TRV 09-10	1702-0745	1702-0745
1000 TRV Cruiser 09-12	1702-0745	1702-0745
1000 TRV GT 12	1702-0745	1702-0745
1000 TRV LTD 13-15	1702-0745	1702-0745
1000 TRV XT 15	1702-0745	1702-0745

BRAKE CALIPER REBUILD KITS continued on next page.

BOLD GRAY part numbers are new for 2024

BRAKE CALIPER REBUILD KITS (CONT)

FITS MODEL	FRONT PART #	REAR PART #
ARCTIC CAT (CONT)		
1000 XT 13-17	1702-0745	1702-0745
1000i GT 12	1702-0745	1702-0745
Alterra TRV 1000 XT 17	1702-0745	1702-0745
Prowler 1000 XT 15-17	1702-0745	1702-0745
Prowler 1000 XTZ 11-14	1702-0745	1702-0745
Prowler 1000 XTZ H2 09-11	1702-0745	1702-0745
Wildcat 1000 14-15	1702-0745	1702-0745
Wildcat 1000 Late build 13	1702-0745	1702-0745
Wildcat LTD 13-14	1702-0745	1702-0745
Wildcat LTD Late Build 13	1702-0745	1702-0745
Wildcat X 13	1702-0745	1702-0745
Wildcat X 14-16	-	1702-0745
Wildcat X LTD 14-16	-	1702-0745
Wildcat X SE 16	-	1702-0745
CAN-AM		
Outlander 330 05	-	**1702-0411**
Outlander 330 4X4 05	-	**1702-0411**
Outlander 400 STD 2x4 05	-	**1702-0411**
Outlander 400 STD 4x4 05-15	-	**1702-0411**
Outlander 400 XT 4x4 05-14	-	**1702-0411**
Outlander Max 400 EFI 15	-	**1702-0411**
Outlander Max 400 STD 4x4 05-14	-	**1702-0411**
Outlander Max 400 XT 4x4 06-14	-	**1702-0411**
Outlander 500 LTD 4x4 10	-	**1702-0411**
Outlander 500 STD 4x4 07-12	-	**1702-0411**
Outlander 500 XT 4x4 07-12	-	**1702-0411**

FITS MODEL	FRONT PART #	REAR PART #
CAN-AM (CONT)		
Outlander Max 500 STD 4x4 07-12	-	**1702-0411**
Outlander Max 500 XT 4x4 07-12	-	**1702-0411**
Outlander 650 STD 4x4 06-12	-	**1702-0411**
Outlander 650 XT 4x4 06-12	-	**1702-0411**
Outlander Max 650 STD 4x4 06-12	-	**1702-0411**
Outlander Max 650 XT 4x4 06-12	-	**1702-0411**
Outlander 800 STD 4x4 06-08	-	**1702-0411**
Outlander 800 XMR 11-12	-	**1702-0411**
Outlander 800 XT 4x4 06-08	-	**1702-0411**
Outlander 800R STD 4x4 09-11	-	**1702-0411**
Outlander 800R XT 4x4 09-11	-	**1702-0411**
Outlander Max 800 LTD 4x4 07-08	-	**1702-0411**
Outlander Max 800 STD 4x4 06-08	-	**1702-0411**
Outlander Max 800 XT 4x4 06-08	-	**1702-0411**
Outlander Max 800R LTD 4x4 09-12	-	**1702-0411**
Outlander Max 800R STD 4x4 09-11	-	**1702-0411**
Outlander Max 800R STD 4x4 12	-	**1702-0411**
Outlander Max 800R XT 4x4 09-11	-	**1702-0411**

FITS MODEL	FRONT PART #	REAR PART #
CAN-AM (CONT)		
Outlander Max 800R XT 4x4 12	-	**1702-0411**
Renegade 800 07	-	**1702-0411**
KAWASAKI		
KVF300 Brute Force 12-18	1702-0746	-
POLARIS		
Ranger 570 Crew SP 22	-	1702-0749
Ranger 570 Crew SP NSTR 22	-	1702-0749
Ranger 570 SP 22	1702-0749	1702-0750
Ranger 570 SP NSTR 22	1702-0749	1702-0750
Ranger 570 SP Premium 22	-	1702-0749
Sportsman 850 High Lifter 22	1702-0749	-
Ranger 902 Diesel 22	-	1702-0749
Ranger XP 1000 EPS Trail Boss 22	-	1702-0749
Ranger XP 1000 High Lifter 22	-	1702-0749
Sportsman 1000 High Lifter 22	1702-0749	1702-0750
Sportsman 1000 XP Ultimate Trail 22	-	1702-0750
Sportsman Touring 1000 22	-	1702-0750
RZR Pro R 4 Premium 22	1702-0748	-
RZR Pro R 4 Sport 22	1702-0748	-
RZR Pro R 4 Ultimate 22	1702-0748	-
RZR Pro R 4 Ultimate Launch Edition 22	1702-0748	-
RZR Pro R Premium 22	1702-0748	-
RZR Pro R Sport 22	1702-0748	-
RZR Pro R Ultimate 22	1702-0748	-
RZR Pro R Ultimate Launch Edition 22	1702-0748	-



1702-0166



1702-0164

BRAKE CALIPER SEAL KITS

- Caliper seals are made with precision EPDM materials
- Each kit includes the caliper piston dust seal(s) and hydraulic pressure seal(s) to rebuild one caliper
- Front dual caliper applications will require the purchase of two kits

FITS MODEL	FRONT PART #	FRONT QTY.	REAR PART #	REAR QTY.
HONDA				
ATC250R 81	**1702-0166**	1	-	-
ATC250R 85-86	**1702-0164**	1	**1702-0164**	1
ATC350X 85-86	**1702-0164**	1	-	-
TRX250R FourTrax 86-89	**1702-0164**	2	**1702-0164**	1
TRX450R/ER 04-09/12-14	**1702-0164**	2	-	-
TRX700XX 08-09	**1702-0164**	2	-	-
KAWASAKI				
KAF820 Mule Pro-FX/EPS/EPS Camo/EPS LE 16	**1702-0165**	2	-	-
KAF820A-D Mule Pro-FXT/EPS 15-17	**1702-0165**	2	-	-
KLF300C Bayou 4x4 89-05	**1702-0164**	2	-	-
KLF400B Bayou 4x4 93-99	**1702-0164**	2	-	-
KRF750A/B/C/D/F Teryx 08	**1702-0164**	2	-	-
KRF750G/J/K/L/M Teryx 09	**1702-0164**	2	-	-
KRF750 N/P/R Teryx 4x4/LE 10-13	**1702-0165**	2	-	-
KVF650F Brute Force 4x4i 06-13	**1702-0164**	2	-	-
KVF750 Brute Force 4x4i 05-18	**1702-0164**	2	-	-
YAMAHA				
YXE700 Wolverine R-Spec EPS/Hunter 16-17	-	-	**1702-0165**	2
YXM700 Viking/EPS/Hunter 14-15	-	-	**1702-0165**	2
YXR450 Rhino (All) 06-09	**1702-0165**	2	-	-
YXR660 Rhino (All) 04-07	**1702-0165**	2	-	-
YXR700 Rhino (All) 08-13	**1702-0165**	2	-	-

BOLD GRAY part numbers are new for 2024



BRAKE CALIPER PISTONS

- Replacement brake caliper pistons
- Includes required quantities
- Made by Nissin, the OE manufacturer in Japan

FITS MODEL	FRONT PART #	REAR PART #
HONDA		
ATC200X 83-87	**1702-0182**	**1702-0190**
ATC250R 82-84	**1702-0182**	**1702-0190**
ATC250R 85-86	**1702-0183**	-
TRX250EX 01-08	**1702-0182**	-
TRX250R 86-89	**1702-0183**	-
TRX250X 87-88	**1702-0182**	**1702-0190**
TRX250X 91-92	**1702-0182**	**1702-0190**
TRX250X 09-22	**1702-0182**	-
TRX300EX 93-08	**1702-0182**	**1702-0190**
TRX300X 9	**1702-0182**	**1702-0190**
ATC350X 85-86	**1702-0183**	**1702-0190**
TRX400EX 99-08	**1702-0182**	**1702-0190**
TRX420 07-19	**1702-0184**	
TRX450ER 06-14	**1702-0185**	-
TRX450R 04-09	**1702-0185**	-
TRX500FNFPA 15-18	**1702-0184**	-
TRX500FE/FM 12-18	**1702-0184**	-
TRX700XX 08-09	**1702-0185**	-
KAWASAKI		
KLF300 Bayou 89-05	**1702-0183**	-
KVF300/4x4 Prairie 99-02	**1702-0189**	-
KVF360/4x4 Prairie 03-12	**1702-0189**	-
KLF400 Bayou 93-99	**1702-0183**	-
KSF400 KFX 03-06	**1702-0187**	-
KVF400/4x4 Prairie 97-02	**1702-0189**	-
KVF650 Brute Force 06-13	**1702-0183**	-
KVF750 Brute Force 05-23	**1702-0183**	-
SUZUKI		
LT-F250 (Ozark) 02-14	**1702-0187**	-
LT-Z250 04-09	**1702-0187**	-
LT-F300F 99-02	**1702-0185**	-
LT-A400/F Eiger 02-07	**1702-0187**	-
LT-A400/F 08-22	**1702-0188**	-
LT-F400/F Eiger 02-07	**1702-0187**	-
LT-F400/F 08-19	**1702-0188**	-
LT-Z400/Z 03-14	**1702-0187**	-
LT-A450X 07-10	**1702-0188**	-
LT-R450 06-09	**1702-0185**	-
LT-A500F 00-01	**1702-0183**	-
LT-A500F Vinson 02-07	**1702-0187**	**1702-0193**
LT-A500X/XP 09-22	**1702-0188**	-
LT-F500F 98-02	**1702-0183**	-
LT-F500F Vinson 03-07	**1702-0187**	**1702-0193**
LT-A700X 05-07	**1702-0188**	-
LT-A750X 08-22	**1702-0188**	-
YAMAHA		
YFS200 Blaster 03-06	**1702-0187**	**1702-0190**
YFM250B Big Bear 05-09	**1702-0187**	-

FITS MODEL	FRONT PART #	REAR PART #
YAMAHA (CONT)		
YFM250R Raptor 08-13	**1702-0188**	**1702-0190**
YFM250X Beartracker 01-04	**1702-0187**	-
YFM350NFA Bruin 04-06	**1702-0187**	-
YFM350B Bruin 05-06	**1702-0187**	-
YFM350D/T Grizzly 14	**1702-0187**	-
YFM350F/U Big Bear 99	**1702-0187**	-
YFM350FG/G Grizzly 07-13	**1702-0187**	-
YFM350FX Wolverine 95-05	**1702-0187**	**1702-0190**
YFM350R Raptor 04-06	**1702-0187**	**1702-0190**
YFM350R Raptor 07-13	**1702-0187**	-
YFM350X Warrior 87-88	-	**1702-0190**
YFM350X Warrior 89-04	**1702-0187**	-
YFM350X Wolverine 06-09	**1702-0187**	-
YFZ350 Banshee 87-89	-	**1702-0190**
YFZ350 Banshee 90-06	**1702-0187**	**1702-0190**
YFM400 Big Bear 00-04	**1702-0187**	-
YFM400A Kodiak 00-01	**1702-0187**	**1702-0193**
YFM400A Kodiak 02-04	**1702-0187**	-
YFM400F Big Bear 00-12	**1702-0187**	-
YFM400FA Kodiak 00-06	**1702-0187**	**1702-0193**
YFM400FG Grizzly 07-08	**1702-0187**	-
YFM400FW Kodiak 99	**1702-0187**	-
YFM450D/P Grizzly 14	**1702-0187**	-
YFM450FA Kodiak 03-06	**1702-0187**	**1702-0193**
YFM450FG Grizzly 07	**1702-0187**	-
YFM450FG Grizzly 08-13	**1702-0187**	**1702-0193**
YFM450FX Wolverine 06-10	**1702-0187**	**1702-0193**
YFZ450 04-05	**1702-0185**	**1702-0190**
YFZ450 06-09	**1702-0185**	-
YFZ450R 09-23	**1702-0185**	-
YFZ450X 10-11	**1702-0185**	-
YXR450F Rhino 06-09	-	**1702-0197**
YFM550DE/PE Grizzly 14	**1702-0188**	**1702-0195**
YFM550FG Grizzly 09-13	**1702-0188**	**1702-0195**
YFM600 Grizzly 98-01	**1702-0187**	-
YFM660F Grizzly 02-04	**1702-0187**	-
YFM660F Grizzly 05-08	**1702-0187**	-
YFM660R Raptor 01	-	**1702-0190**
YFM660R Raptor 02-05	**1702-0187**	**1702-0190**
YXR660F Rhino 04-07	-	**1702-0197**
YFM700DE/PE Grizzly 14-15	**1702-0188**	**1702-0195**
YFM700DF/PF Grizzly 15	**1702-0188**	**1702-0195**
YFM700FG Grizzly 07-08	**1702-0188**	**1702-0195**
YFM700FG Grizzly 09-13	**1702-0188**	-
YFM700GD/GP Grizzly 16-23	**1702-0188**	-
YFM700KD/KP Kodiak 16-23	**1702-0188**	-
YFM700R Raptor 06-12	**1702-0185**	**1702-0197**
YFM700R Raptor 13-23	**1702-0185**	-



BRAKE CALIPER PINS

- Each kit includes required quantities of brake pad hanger pins
- Made by Nissin, the OE manufacturer in Japan

FITS MODEL	FRONT PART #	REAR PART #
HONDA		
ATC200X 83-87	**1702-0108**	**1702-0108**
ATC250R 81	**1702-0108**	-
ATC250R 82-84	**1702-0108**	**1702-0108**
ATC250R 85-86	**1702-0106**	-
TRX250EX 01-08	**1702-0106**	-

FITS MODEL	FRONT PART #	REAR PART #
HONDA (CONT)		
TRX250R 86-89	**1702-0107**	-
TRX250X 87-88	**1702-0106**	**1702-0108**
TRX250X 91-92	**1702-0106**	**1702-0108**
TRX250X 09-22	**1702-0106**	-
TRX300EX 93-08	**1702-0106**	**1702-0108**

FITS MODEL	FRONT PART #	REAR PART #
HONDA (CONT)		
TRX300X 09	**1702-0106**	**1702-0108**
ATC350X 85	**1702-0106**	**1702-0108**
ATC350X 86	**1702-0107**	**1702-0108**
TRX400EX 99-08	**1702-0106**	**1702-0108**
TRX400X 09	**1702-0106**	**1702-0108**

BRAKE CALIPER PINS continued on next page.

BOLD GRAY part numbers are new for 2024

BRAKE CALIPER PINS (CONT)

FITS MODEL	FRONT PART #	REAR PART #
HONDA (CONT)		
TRX400X 10-14	-	**1702-0108**
TRX420 07-23	**1702-0106**	-
TRX500 12-19	**1702-0106**	-
KAWASAKI		
KSF250 Mojave 89-04	-	**1702-0108**
KXF250 Tecate-4 87-88	-	**1702-0108**
KEF300 Lakota 95-03	-	**1702-0108**
KLF300 Bayou 89-05	**1702-0106**	-
KVF300/4x4 Prairie 99-02	**1702-0108**	-
KVF360/4x4 Prairie 03-12	**1702-0108**	-
KLF400 Bayou 93-99	**1702-0106**	-
KVF400/4x4 Prairie 97-02	**1702-0108**	-
KSF450 KFX 08-14	-	**1702-0108**
KVF650 Brute Force 06-13	**1702-0106**	-
KVF750 Brute Force 05-23	**1702-0106**	-
SUZUKI		
LT230E 89-93	-	**1702-0108**
LT230S 85-88	-	**1702-0108**
LT250R 85-92	-	**1702-0108**
LT-F250 (Ozark) 02-14	**1702-0106**	-
LT-Z250 04-08	**1702-0106**	-
LT-F300F 99-02	**1702-0109**	-
LT-A400/F Eiger 02-07	**1702-0106**	-
LT-A400/F 08-22	**1702-0109**	-
LT-F400/F Eiger 02-07	**1702-0106**	-
LT-F400/F 08-22	**1702-0109**	-
LT-Z400/Z 03-14	**1702-0106**	**1702-0108**
LT-A450X 07-10	**1702-0109**	-

FITS MODEL	FRONT PART #	REAR PART #
SUZUKI (CONT)		
LT-R450 06-09	**1702-0106**	-
LT-Z450/Z 06-09	-	**1702-0108**
LT500R 87-90	-	**1702-0108**
LT-A500F Vinson 00-07	**1702-0106**	-
LT-A500X 09-22	**1702-0109**	-
LT-F500F (Vinson) 98-07	**1702-0106**	-
LT-A700X 05-07	**1702-0109**	-
LT-A750X 08-22	**1702-0109**	-
YAMAHA		
YFM125R Raptor 11-13	-	**1702-0108**
YFS200 Blaster 03-06	**1702-0106**	**1702-0108**
YFM250B Big Bear 05-09	**1702-0106**	-
YFM250R Raptor 08-09	**1702-0107**	**1702-0108**
YFM250R Raptor 10-13	**1702-0107**	-
YFM250X Beartracker 01-04	**1702-0106**	-
YFM350 Bruin 04-06	**1702-0106**	-
YFM350D/T Grizzly 14	**1702-0106**	-
YFM350FW Big Bear 99	**1702-0106**	**1702-0108**
YFM350U Big Bear 99	**1702-0106**	-
YFM350FG/G Grizzly 07-13	**1702-0106**	-
YFM350FX Wolverine 95-05	**1702-0106**	**1702-0108**
YFM350R/S Raptor 04-13	**1702-0106**	**1702-0108**
YFM350X Warrior 87-88	-	**1702-0108**
YFM350X Warrior 89-04	**1702-0106**	**1702-0108**
YFM350X Wolverine 06-09	**1702-0106**	-
YFZ350 Banshee 87-89	-	**1702-0108**
YFZ350 Banshee 90-06	**1702-0106**	**1702-0108**
YFM400/F Big Bear 00-12	**1702-0106**	-

FITS MODEL	FRONT PART #	REAR PART #
YAMAHA (CONT)		
YFM400A Kodiak 00-01	**1702-0106**	**1702-0110**
YFM400A Kodiak 03-04	**1702-0106**	-
YFM400FA Kodiak 00-06	**1702-0106**	**1702-0110**
YFM400FG Grizzly 07-08	-	**1702-0110**
YFM400FW Kodiak 99	**1702-0106**	-
YFM450D/P 14	**1702-0106**	-
YFM450FA Kodiak 03-06	**1702-0106**	**1702-0110**
YFM450FG Grizzly 07	**1702-0106**	**1702-0110**
YFM450FG Grizzly 08-13	**1702-0106**	-
YFM450FX Wolverine 06-10	**1702-0106**	**1702-0110**
YFZ450 04-05	**1702-0109**	**1702-0108**
YFZ450 06-09	**1702-0109**	**1702-0107**
YFZ450R 09-20	**1702-0109**	**1702-0107**
YFZ450X 10-11	**1702-0109**	**1702-0107**
YXR450F Rhino 06-09	-	**1702-0110**
YFM550FG Grizzly 09-13	**1702-0107**	-
YFM600 Grizzly 98-01	**1702-0106**	-
YFM660F Grizzly 02-08	**1702-0106**	**1702-0111**
YFM660R Raptor 01-05	**1702-0106**	**1702-0108**
YXR660F Rhino 04-07	-	**1702-0110**
YFM700DE/PE Grizzly 14	**1702-0107**	-
YFM700DF/PF Grizzly 15	**1702-0107**	-
YFM700DH/PH Grizzly 15	**1702-0107**	-
YFM700FG Grizzly 07-13	**1702-0107**	-
YFM700GD/GP Grizzly 16-17	**1702-0107**	-
YFM700KD/KP Kodiak 16-17	**1702-0107**	-
YFM700R Raptor 06-12	**1702-0109**	**1702-0110**
YFM700R Raptor 13-23	**1702-0109**	**1702-0107**

BRAKE PAD CALIPER HANGER PINS



- Original (OEM) replacement brake pad pins
- Precision CNC-machined out of stainless steel for maximum durability
- Wear- and corrosion-resistant

FITS MODEL	FRONT PART #	REAR PART #
SUZUKI		
LT-F 250 Ozark 02-22	**1702-0389**	-
LT-F 250 Quad Sport 04-10	**1702-0389**	-
LT-A/F 400 Eiger 2x4/4x4 02-07	**1702-0389**	-
LT-Z 400 Quad Sport 03-13	**1702-0389**	-
LT-R 450 06-11	**1702-0389**	-
LT-A 500 F Vinson 02-22	**1702-0389**	-
LT-A 500 FY Quadmaster 00-01	**1702-0389**	-

FITS MODEL	FRONT PART #	REAR PART #
YAMAHA		
YFM250 Raptor 08-13	**1702-0368**	-
YFM550 Grizzly 09-15	**1702-0368**	-
YFM660 Grizzly 02-08	-	**1702-0369**
YFM700 Grizzly 07-22	**1702-0368**	-

WHEEL CYLINDER REPAIR KITS



- For wheel cylinders of front hydraulic drum brakes
- Includes all necessary parts to repair one side brake of system at a fraction of the OEM cost

FITS MODEL	PART #
HONDA	
TRX200 Fourtrax 90-96	**1702-0002**
TRX250 97-01	**1702-0002**
TRX250TE/TM 02-17	**1702-0002**
TRX300 Fourtrax 88-98	**1702-0002**
TRX300FW Fourtrax 88-00	**1702-0004**
TRX350 00-03	**1702-0004**
TRX350 04-06	**1702-0087**
TRX350/D Fourtrax 86-89	**1702-0005**

FITS MODEL	PART #
HONDA (CONT)	
TRX400FA/FGA 04-07	**1702-0087**
TRX400FW 99-03	**1702-0087**
TRX400FW Foreman 95-98	**1702-0004**
TRX450ES/S 98-04	**1702-0087**
TRX500FA/FGA 01-04	**1702-0087**
TRX650FA 03-05	**1702-0087**
SUZUKI	
LTF4WD Quadrunner 97-98	**1702-0007**

FITS MODEL	PART #
SUZUKI (CONT)	
LTF250 Quadrunner 88-01	**1702-0007**
LT4WD Quadrunner 87-96	**1702-0007**
LTF4WDX King Quad 91-98	**1702-0007**
YAMAHA	
YFM350F/FW Big Bear 87-98	**1702-0008**
YFM350U Big Bear 96-98	**1702-0008**
YFM400F/FW Kodiak 93-98	**1702-0008**

BOLD GRAY part numbers are new for 2024

QUAD LOGIC

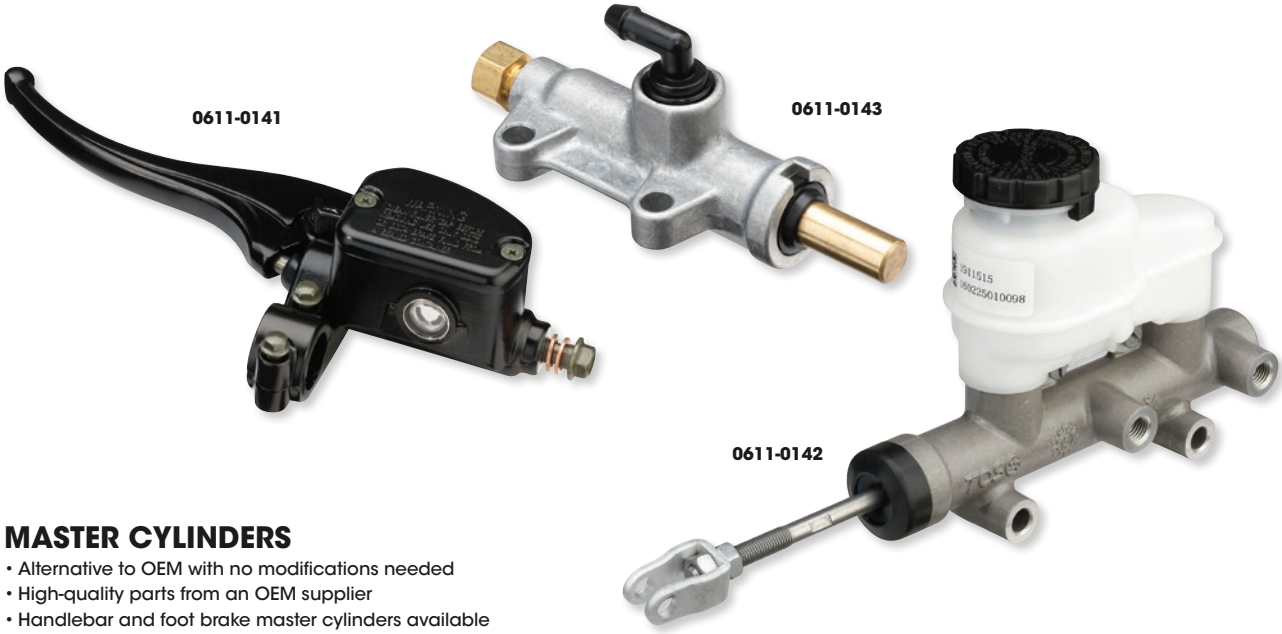

MASTER CYLINDERS

- Alternative to OEM with no modifications needed
- High-quality parts from an OEM supplier
- Handlebar and foot brake master cylinders available

FRONT AND HANDLEBAR MASTER CYLINDERS

FITS MODEL	FOOT BRAKE MASTER CYLINDER PART #	HANDLEBAR MASTER CYLINDER PART #
ARCTIC CAT		
400 4x4 05-14	-	**0611-0150**
450 4x4 10-12	-	**0611-0150**
500 4x4 15-17	-	**0611-0150**
550 4x4 09-14	-	**0611-0150**
650 4x4 05-12	-	**0611-0150**
700 4x4 06-14	-	**0611-0150**
1000 4x4 09-17	-	**0611-0150**
POLARIS		
Trail Blazer 250 01-06	-	**0611-0141**
Sportsman 300 08-10	-	**0611-0150**
Hawkeye 325 15	-	**0611-0150**
Magnum 325 01-02	-	**0611-0141**
Trail Boss 325 01-02	-	**0611-0141**
Xpedition 325 01-02	-	**0611-0141**
Magnum 330 03-06	-	**0611-0141**
Sportsman 330/500 ATP 04	-	**0611-0141**
Trail Blazer 330 08-13	-	**0611-0141**
Trail Boss 330 03-13	-	**0611-0141**
Sportsman 335 99-00	**0611-0143**	-
Worker 335 99	**0611-0143**	-
Scrambler 400 01-02	-	**0611-0141**
Sportsman 400 01-05	**0611-0143**	**0611-0141**
Sportsman 400 HO 08-14	-	**0611-0150**
Trail Blazer 400 03	-	**0611-0141**
Xplorer 400 01-02	-	**0611-0141**

FITS MODEL	FOOT BRAKE MASTER CYLINDER PART #	HANDLEBAR MASTER CYLINDER PART #
POLARIS (CONT)		
Xpedition 425 01-02	-	**0611-0141**
Sportsman 450 06	**0611-0143**	**0611-0141**
Sportsman 450 07	**0611-0143**	**0611-0150**
Sportsman 450 HO 16-19	-	**0611-0150**
Diesel 455 01	-	**0611-0141**
Magnum 500 01-03	-	**0611-0141**
Scrambler 500 01-12	-	**0611-0141**
Sportsman 500 (Including 6x6) 01-06	-	**0611-0141**
Sportsman 500 99-09 (except X2 and Touring models)	**0611-0143**	-
Sportsman 500 07-13	-	**0611-0150**
Worker 500 99-00	**0611-0143**	-
Worker 500 01	-	**0611-0141**
Sportsman 550 09-14	-	**0611-0150**
Sportsman 570 14-21	-	**0611-0150**
Sportsman 600 03-05	**0611-0143**	**0611-0141**
Sportsman 700 02-06	**0611-0143**	**0611-0141**
Sportsman 700 07	-	**0611-0150**
Sportsman 800 05-06	**0611-0143**	**0611-0141**
Sportsman 800 07-14	-	**0611-0150**
Sportsman 800 6x6 09-14	-	**0611-0141**
Scrambler 850 13-16	-	**0611-0150**
Sportsman 850 09-16	-	**0611-0150**
Scrambler 1000 14-16	-	**0611-0150**
Sportsman 1000 15-16	-	**0611-0150**

UTV MASTER CYLINDERS

FITS MODEL	UTV PART #
POLARIS	
Ranger ETX 15-16	**0611-0142**
Ranger 400 10-14	**0611-0142**
Ranger 500 (all) 07-13, 17-21	**0611-0142**
Ranger 570 (all) 14-21	**0611-0142**
RZR 570 12-20	**0611-0142**
Ranger 700 (all) 07-09	**0611-0142**

FITS MODEL	UTV PART #
POLARIS (CONT)	
Ranger 800 (all) 10-14	**0611-0142**
RZR 800 (All Models) 08-14	**0611-0142**
Brutus 900 13-15	**0611-0142**
Ranger 900 XP (all) 13-19	**0611-0142**
Ranger 900 Diesel 12-14	**0611-0142**
RZR 900 (all) 11-24	**0611-0142**

FITS MODEL	UTV PART #
POLARIS (CONT)	
General 1000 16-24	**0611-0142**
Ranger 1000 XP (all) 17-18	**0611-0142**
Ranger 1000 Diesel 15-18	**0611-0142**
RZR 1000 (all) 14-23	**0611-0142**
RZR 1000 Turbo 16-21	**0611-0142**
Ranger EV 10-21	**0611-0142**

TRW Lucas

BRAKE FLUID RESERVOIRS

- Mini-style brake fluid reservoirs
- Manufactured from plastic
- Clear finish
- 15 ml capacity



DESCRIPTION	PART #
Straight nozzle	**1731-0309**

DESCRIPTION	PART #
Transparent plastic 90° nozzle	**1731-0312**

BOLD GRAY part numbers are new for 2024

MD06-001

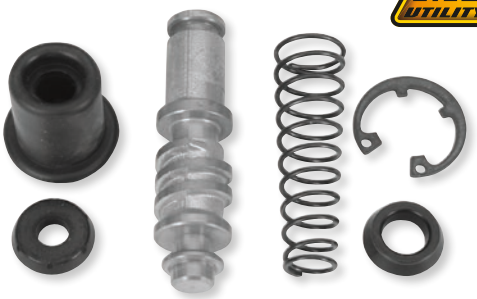

MD06-351



MASTER CYLINDER REBUILD KITS

- Complete kits to rebuild the master cylinder
- Each kit contains all necessary components

FITS MODEL	FRONT PART #	REAR PART #
HONDA		
ATC200X 83-85	**0617-0089**	-
ATC200X 86-87	**MD06-001**	**0617-0060**
TRX200 84	**MD06-001**	-
TRX200/D 90-97	**MD06-001**	-
TRX200SX 86-88	**MD06-001**	-
ATC250R 81-84	**0617-0089**	-
ATC250R 85-86	**MD06-001**	-
TRX250 85-86	**MD06-001**	-
TRX250 97-01	**MD06-001**	-
TRX250EX 01-08	**MD06-001**	-
TRX250R 86	-	**0617-0060**
TRX250R 87-89	**MD06-002**	**0617-0060**
TRX250TE/TM 02-22	**MD06-001**	-
TRX250X 87-88	**MD06-002**	**MD06-051**
TRX250X 91-92	**MD06-002**	**MD06-051**
TRX250X 09-22	**MD06-001**	-
TRX300 88-99	**MD06-001**	-
TRX300 00	**MD06-003**	-
TRX300EX 93-04	**MD06-002**	**MD06-051**
TRX300EX 05-08	**MD06-001**	**MD06-051**
TRX300FW 88-00	**MD06-003**	-
TRX300X 09	**MD06-001**	**MD06-051**
ATC350X 85-86	**MD06-001**	-
TRX350/4x4 00-03	**MD06-001**	-
TRX350/D 86-87	**MD06-001**	-
TRX350FE/FM 04-06	**0617-0090**	-
TRX350TE/TM 04-06	**0617-0090**	-
TRX400EX 99-08	**MD06-001**	**0617-0060**
TRX400FA/FGA 04-07	**0617-0090**	-
TRX400FW 95-03	**MD06-003**	-
TRX400X 09-14	**MD06-001**	**0617-0060**
TRX420FA 09-14	**0617-0090**	-
TRX420FA 15-22	-	**0617-0093**
TRX420FE/FM 07-13	**0617-0090**	-
TRX420FPA 09-14	**0617-0090**	**0617-0093**
TRX420FPE/FPM 09-13	**0617-0090**	-
TRX420TE/TM 07-13	**0617-0090**	-
TRX450ES/S 98-01	**MD06-003**	-
TRX450ER 04-05	-	**MD06-051**
TRX450ER 06-14	-	**MD06-051**
TRX450FE/FM 02-04	**MD06-003**	-
TRX450R 04-09	-	**MD06-051**
TRX450R 10-14	-	**MD06-051**
TRX500FA/FGA 01-04	**MD06-003**	-
TRX500FA 05-14	**0617-0090**	-
TRX500FA 15-19	-	**0617-0093**
TRX500FGA 05-08	**0617-0090**	-
TRX500FE/FM 05-11	**0617-0090**	-
TRX500FM 15-19	-	**0617-0093**
TRX500FPA 09-14	**0617-0090**	-
TRX500FPE/FPM 07-11	**0617-0090**	-
TRX500TM 05-06	**0617-0090**	-
TRX520FA/FM 20-22	-	**0617-0093**
TRX650FA/FGA 03-05	**0617-0090**	**0617-0093**
TRX680FA 06-23	**0617-0090**	**0617-0093**
TRX680FGA 06-09	**0617-0090**	**0617-0093**
TRX680FGA 10-20	-	**0617-0093**
TRX700XX 08-09	-	**MD06-051**
KAWASAKI		
KSF250 KFX Mojave 89-04	**MD06-202**	**MD06-051**
KAF300 Mule 90-04	-	**0617-0194**
KEF300 Lakota 95-03	**MD06-202**	**MD06-051**

FITS MODEL	FRONT PART #	REAR PART #
KAWASAKI (CONT)		
KLF300/4x4 Bayou 86-05	**MD06-202**	-
KVF300/4x4 Prairie 99-02	**MD06-202**	-
KVF360 Prairie 03-12	**MD06-202**	-
KAF400 Mule 05-23	-	**0617-0194**
KLF400 4x4 Bayou 93-99	**MD06-202**	-
KSF400 KFX 03-06	**MD06-201**	**0617-0060**
KVF400/4x4 Prairie 97-02	**MD06-202**	-
KAF450 Mule 93-97	-	**0617-0194**
KAF620 Mule 93-23	-	**0617-0194**
KVF650 Prairie 02-03	**MD06-202**	-
KVF650 4x4 Brute Force 05-13	**MD06-202**	-
KSV700 KFX 04-09	**MD06-202**	-
KVF700 4x4 Prairie 04-06	**MD06-202**	-
KVF750 4x4 Brute Force 05-21	**0617-0091**	-
KAF950 Mule 00-13	-	**0617-0194**
SUZUKI		
LT230E 87-93	**MD06-201**	**MD06-051**
LT230GE 85-86	**MD06-201**	-
LT230S QuadSport 85-88	**MD06-201**	**MD06-051**
LT-F230 86-87	**MD06-201**	-
LT250EF 85-86	**MD06-202**	-
LT250R QuadRunner 85-92	**MD06-201**	**MD06-051**
LT250S QuadSport 89-90	**MD06-201**	**MD06-051**
LT-F250/F (Ozark) 88-14	**MD06-202**	-
LT-Z250 QuadSport 04-09	**MD06-201**	-
LT300E 87-89	**MD06-201**	-
LT-F300F 99-02	**MD06-202**	-
LT4WD 87	**MD06-201**	-
LT4WD 88-96	**MD06-202**	-
LT-A400/F/FZ (Eiger) 02-21	**MD06-202**	-
LT-F400/F (Eiger) 02-19	**MD06-202**	-
LT-F4WD 97-98	**MD06-202**	-
LT-F4WDX 91-98	**MD06-202**	-
LT-Z400/Z 03-12	**MD06-201**	**0617-0060**
LT-Z400/Z 12-14	**MD06-201**	-
LT-A450X 07-10	**MD06-202**	-
LT-R450/Z 06-09	**MD06-201**	**MD06-051**
LT500R 87-90	**MD06-201**	**MD06-051**
LT-A500F (Vinson) 00-05	**MD06-202**	-
LT-A500F Vinson 06-07	**MD06-202**	**MD06-051**
LT-A500X/XZ 11-18	**MD06-202**	-
LT-A500X 19	**MD06-201**	-
LT-A500XP/XPZ 09-19	**MD06-201**	-
LT-F500F 98-02	**MD06-202**	-
LT-F500F Vinson 03-07	**MD06-202**	**MD06-051**
LT-A700X 05-07	**MD06-202**	-
LT-A750X/XZ 08-18	**MD06-202**	-
LT-A750X 19	**MD06-201**	-
LT-A750XP/XPZ 09-21	**MD06-201**	-
YAMAHA		
YFS200 Blaster 03-06	**0617-0041**	-
YFM250B Bruin 05-06	**0617-0092**	-
YFM250B Big Bear 07-09	**0617-0092**	-
YFM250R Raptor 08-13	**0617-0237**	**0617-0042**
YFM250X Beartracker 02-04	**0617-0092**	-
YTZ250 85-86	-	**MD06-352**
YFM350A/G Bruin 04-06	**0617-0092**	-
YFM350DE/DH/TE Grzzly 14	**0617-0092**	-
YFM350FA/FG Bruin 04-13	**0617-0092**	-
YFM350FG Grizzly 12	**0617-0092**	-
YFM350FW Big Bear 87-98	**MD06-301**	-
YFM350FX Wolverine 02-05	**0617-0092**	-

BOLD GRAY part numbers are new for 2024

MASTER CYLINDER REBUILD KITS (CONT)

FITS MODEL	FRONT PART #	REAR PART #
YAMAHA (CONT)		
YFM350FX Wolverine 95-01	**MD06-301**	-
YFM350R Raptor 04-13	**0617-0041**	**0617-0095**
YFM350U Big Bear 96-98	**MD06-301**	-
YFM350X Warrior 87	-	**MD06-352**
YFM350X Warrior 88-89	**MD06-301**	**MD06-352**
YFM350X Warrior 90-01	**MD06-301**	**MD06-351**
YFM350X Warrior 02-04	**0617-0041**	**MD06-351**
YFM350X Wolverine 06-09	**0617-0092**	-
YFZ350 Banshee 87-01	**MD06-301**	**MD06-352**
YFZ350 Banshee 02-06	**0617-0041**	**0617-0095**
YFM400A Bruin 03-04	**0617-0092**	-
YFM400/F Big Bear 00-01	**MD06-301**	-
YFM400/F Big Bear 02-12	**0617-0092**	-
YFM400FA Kodiak 02-06	**0617-0092**	**0617-0060**
YFM400FG Grizzly 07-08	-	**0617-0060**
YFM400FW Kodiak 93-98	**MD06-301**	-
YFM450 Kodiak 18	**0617-0092**	-
YFM450DE/PE Grizzly 14	**0617-0092**	-
YFM450FA/FG Kodiak 03-06	**0617-0092**	**0617-0060**
YFM450FA/FG Kodiak 07-13	**0617-0092**	-
YFM450FG Grizzly 07	-	**0617-0060**
YFM450FG Grizzly 12	**0617-0092**	-
YFM450FX Wolverine 06-10	**0617-0092**	**0617-0060**

FITS MODEL	FRONT PART #	REAR PART #
YAMAHA (CONT)		
YFZ450 04-06	**0617-0041**	**0617-0042**
YFZ450 07-09	**0617-0237**	**0617-0042**
YFZ450 10-13	-	**0617-0042**
YFZ450R 09-23	**0617-0237**	**0617-0141**
YFZ450X 10-11	**0617-0237**	-
YXR450F Rhino 06-09	-	**0617-0194**
YFM550FG Grizzly 09-12	**0617-0237**	-
YFM660F Grizzly 02-08	-	**0617-0060**
YFM600F Grizzly 02-08	**0617-0092**	-
YFM660R Raptor 01-05	**0617-0041**	**0617-0042**
YXR660F Rhino 04-07		**0617-0194**
YFM700FG Grizzly 07	**0617-0041**	-
YFM700FG Grizzly 08-12	**0617-0237**	-
YFM700R Raptor 06	**0617-0041**	**0617-0141**
YFM700R Raptor 07-23	**0617-0237**	**0617-0141**
YXC700 Viking 15-23	-	**0617-0194**
YXE700 Wolverine 16-23	-	**0617-0194**
YXM700 Viking 14-23	-	**0617-0194**
YXR700F Rhino 08-13	-	**0617-0194**
YXE850 Wolverine X2 19-23	-	**0617-0194**
YXF850 Wolverine X4 18-23	-	**0617-0194**
YXZ1000/R 16-18	-	**0617-0194**

MASTER CYLINDER REBUILD KITS

- Complete rebuild kits sourced directly from the OEM manufacturers
- Kit contains all the necessary components to completely rebuild the master cylinders listed



32-1078

FITS MODEL	FRONT	REAR
HONDA		
ATC200X 86-87	**32-1078**	-
TRX200 84	**32-1078**	**32-1094**
TRX200 90-91	**32-1078**	-
TRX200D 91-95	**32-1078**	-
TRX200SX 86-88	**32-1078**	-
ATC250R 83-84	-	**32-1094**

FITS MODEL	FRONT	REAR
HONDA (CONT)		
ATC250R 85-86	**32-1078**	**32-1094**
TRX250 85-86	**32-1078**	-
TRX250X 87-88	-	**32-1080**
TRX300 88-00	**32-1078**	-
ATC350X 85-86	**32-1078**	-
TRX350D 86-87	**32-1078**	-



M860-20



M860-24



M860-25



M860-11

MASTER CYLINDER COVER PLATES

- Replaces stock reservoir cover
- Adds a finishing touch to your quad

FITS MODEL	COLOR	PART #
BOMBARDIER		
All models	Polished	**M860-20**
	Red	**M860-24**
	Black	**M860-25**
HONDA		
TRX250R 86-89	Polished	**M860-20**
	Red	**M860-24**
	Black	**M860-25**
TRX400EX 99-14	Polished	**M860-20**
	Red	**M860-24**
	Black	**M860-25**
TRX450R 04-14	Polished	**M860-20**
	Red	**M860-24**
	Black	**M860-25**
KAWASAKI		
KFX400 03-06	Polished	**M860-20**
	Red	**M860-24**
	Black	**M860-25**

FITS MODEL	COLOR	PART #
SUZUKI		
LTZ400 03-14	Polished	**M860-20**
	Red	**M860-24**
	Black	**M860-25**
YAMAHA		
YFM350 Warrior 87-04	Polished	**M860-10**
	Blue	**M860-11**
	Black	**M860-15**
YFZ350 Banshee 87-06	Polished	**M860-10**
	Blue	**M860-11**
	Black	**M860-15**
YFZ450 04-06	Polished	**M860-10**
	Blue	**M860-11**
	Black	**M860-15**
YFM660 Raptor 01-05	Polished	**M860-10**
	Blue	**M860-11**
	Black	**M860-15**

BOLD GRAY part numbers are new for 2024

MOOSE UTILITY DIVISION

FRONT MASTER CYLINDER COVER PLATES

- Made by NISSIN, OE manufacturer in Japan
- Includes cap, diaphragm, plate and screws when they are necessary



1731-0724

FITS MODEL	PART #
HONDA	
ATC200X 86-87	**1731-0724**
TRX200/D 90-97	**1731-0724**
TRX200SX 86-88	**1731-0724**
ATC250R 85-86	**1731-0724**
TRX250 97-01	**1731-0724**
TRX250TE/TM 02-19	**1731-0724**
TRX300 88-99	**1731-0724**
ATC350X 85-86	**1731-0724**
KAWASAKI	
KVF300/4x4 99-02	**1731-0726**
KVF360 03-12	**1731-0726**
KVF400/4x4 97-02	**1731-0726**
KVF650 02-03	**1731-0726**
KVF650D/E 05-13	**1731-0726**

FITS MODEL	PART #
KAWASAKI (CONT)	
KSV700 04-09	**1731-0726**
KVF700 04-06	**1731-0726**
KVF750 05-19	**1731-0726**
SUZUKI	
LT-F250/F 97-14	**1731-0728**
LT-Z250 04-08	**1731-0728**
LT-4WD 96	**1731-0728**
LT-F4WD 97-98	**1731-0728**
LT-F4WDX 91-98	**1731-0728**
LT-F300F 99-02	**1731-0728**
LT-A400/F/FZ 02-13	**1731-0728**
LT-F400/F 02-13	**1731-0728**
LT-A450X 07-10	**1731-0728**
LT-R450/Z 06-09	**1731-0728**

FITS MODEL	PART #
SUZUKI (CONT)	
LT-A500F 00-07	**1731-0728**
LT-A500X/XZ 11-17	**1731-0728**
LT-A500XP/XPZ 09-17	**1731-0728**
LT-F500F 98-07	**1731-0728**
LT-A700X 05-07	**1731-0728**
LT-A750X/XZ 08-17	**1731-0728**
LT-A750XP/XPZ 09-17	**1731-0728**
YAMAHA	
YFM350FW 87-98	**1731-0730**
YFM350FX 96-01	**1731-0730**
YFM350U 96-98	**1731-0730**
YFM350X 88-01	**1731-0730**
YFZ350 87-01	**1731-0730**
YFM400FW 93-98	**1731-0730**

ROWC POWERSPORTS

BRAKE RESERVOIR LIDS

FOR CAN-AM

- CNC-machined from aircraft-grade 6061 aluminum with a hard anodized surface
- Direct replacement for OEM cover



0611-0212



0611-0213



0611-0214

DESCRIPTION	PART #
REPLACES OEM #219800096	
Black	0611-0212
Turquoise	0611-0213

DESCRIPTION	PART #
REPLACES OEM #219800096 (CONT)	
Pink	0611-0214



M880-50



M880-54

MOOSE RACING

E-BRAKE BLOCK-OFF PLATES

- Replaces parking brake with hydraulic brakes on most sport quads
- CNC-machined from billet aluminum
- Fits all except Yamaha Blaster 88-06 and Raptor 700 06-13



M880-55



M88057

COLOR	PART #
Polished	**M880-50**
Red	**M880-54**

COLOR	PART #
Black	**M880-55**
Blue	**M88057**

DuraBlue

PARKING BRAKE BLOCK-OFF PLATE

- Riders and racers can use this to block-off the parking brake on performance Honda ATVs

DESCRIPTION	PART #
Parking brake block-off plate	**1742-0029**



BOLD GRAY part numbers are new for 2024

BELTS, CHAINS & SPROCKETS

BELTS

Moose Utility Division. 514-515
Parts Unlimited 516
Ultimax 516-519
EPI 520-525
JT Drive Belts 526
Gates. 527-531
Dayco 532-535
High Lifter 535-536
Belt Aid Belt Saver System 536

CHAINS

Moose Racing. 537
ProX 538
EK Chains. 538-539
JT Chains. 540
Renthal 541
RK Excel. 542-545
D.I.D 546
Regina. 547
Sunstar 547
Chain Sliders & Rollers/Case Savers 548-549

SPROCKETS

Moose Utility Division. 550-552
Moose Racing. 553
Sunstar 554
Renthal 554-555
JT Sprocket. 556-560
Sprocket Bolts. 560





PERFORMANCE PLUS BELTS

- Aramid cord provides strength and durability
- Specially formulated compounds that work best for each application

FITS MODEL	PART #
ARCTIC CAT	
366 08-11	**1142-0927**
375 Auto 02	**1142-0906**
400 13-15	**1142-0927**
400 2x4 Auto 04	**1142-0906**
400 4x4 Auto 03-08	**1142-0906**
Alterra 400 16-18	**1142-0927**
TBX 400 04-06	**1142-0906**
TRV 400 06-08	**1142-0906**
TRV 400 09-14	**1142-0927**
425 12	**1142-0927**
450 11-15	**1142-0927**
Alterra 450 16-22	**1142-0927**
TRV 450 11-12	**1142-0927**
XC450 11-18	**1142-0927**
500 13-17	**1142-0927**
500 4x4 Auto 00-09	**1142-0907**
Alterra 500 16-18	**1142-0927**
Alterra TRV 500 20	**1142-0927**
HDX 500 XT 16-17	**1142-0927**
Prowler 500 14-22	**1142-0927**
TBX 500 03-06	**1142-0907**
TRV 500 03-08	**1142-0907**
TRV 500 13-15	**1142-0927**
550 09-15	**1142-0908**
Alterra 550 16	**1142-0908**
Alterra TRV 550 17	**1142-0908**
Prowler 550 10-15	**1142-0908**
Prowler XT 550 11-12	**1142-0908**
TRV 550 09-16	**1142-0908**
Alterra 570 19-21	**1142-0908**
650 11-12	**1142-0908**
650 H1 05-11	**1142-0908**
650 V-Twin Auto 04-06	**1142-0927**
MudPro 650 10-11	**1142-0908**
Prowler 650 07-08	**1142-0908**
Prowler XT 650 06-10	**1142-0908**
TRV 650 07	**1142-0908**
700 09-16	**1142-0908**
700 4x4 Auto 06-08	**1142-0917**
Alterra 700 16-18	**1142-0908**
Alterra 700 MudPro 19	**1142-0908**
Alterra TBX 700 18-20	**1142-0908**
Alterra TRV 700 17-22	**1142-0908**
Alterra VLX 700 18	**1142-0908**
HDX 700 Crew XT 17	**1142-0908**
HDX 700 XT 16-17	**1142-0908**
MudPro 700 10-18	**1142-0908**
MudPro 700 Limited EPS 17	**1142-0908**
Prowler 700 08-17	**1142-0908**
Prowler XTX 700 09-12	**1142-0908**
TBX 700 10-18	**1142-0908**

FITS MODEL	PART #
ARCTIC CAT (CONT)	
TRV 700 08	**1142-0917**
TRV 700 09-16	**1142-0908**
VLX 700 18	**1142-0908**
Wildcat 1000 (late build) 13	**1142-0930**
Wildcat 1000 14-15	**1142-0930**
Wildcat 4 13-15	**1142-0930**
Wildcat Sport 15-19	**1142-0931**
Wildcat Trail 15-20	**1142-0931**
CAN-AM	
Outlander 330 04-05	**1142-0916**
Outlander 400 04-15	**1142-0916**
Outlander Max 400 04-15	**1142-0916**
Outlander 450 15-23	**1142-0916**
Outlander 450 EFI 6x6 19	**1142-0916**
Outlander Max 450 18-23	**1142-0916**
Outlander Max 450 EFI 6x6 19-21	**1142-0916**
Outlander 500 07-15	**1142-0922**
Outlander Max 500 07-08	**1142-0912**
Outlander Max 500 09-15	**1142-0922**
Renegade 500 08	**1142-0912**
Renegade 500 09-15	**1142-0922**
Traxter 500 05	**1142-0916**
Traxter HD5 18-21	**1142-0916**
Outlander 570 16-23	**1142-0922**
Outlander Max 570 16-22	**1142-0922**
Renegade 570 16-22	**1142-0922**
Outlander 650 06-08	**1142-0912**
Outlander 650 09-22	**1142-0922**
Outlander 650 EFI 6x6 19-21	**1142-0922**
Outlander Max 650 07-08	**1142-0912**
Outlander Max 650 09-22	**1142-0922**
Outlander Max 650 EFI 6x6 19-22	**1142-0916**
Renegade 650 19-23	**1142-0922**
Commander 800 11-20	**1142-0922**
Commander Max 800 17-20	**1142-0922**
Maverick Trail 800 18-21	**1142-0935**
Outlander 800 06-08	**1142-0912**
Outlander 800 09-14	**1142-0922**
Outlander Max 800 07-08	**1142-0912**
Outlander Max 800 09-15	**1142-0922**
Renegade 800 07-08	**1142-0912**
Renegade 800 09-15	**1142-0922**
Traxter HD8 18-21	**1142-0935**
Outlander 850 17-23	**1142-0922**
Outlander Max 850 09-22	**1142-0922**
Renegade 850 16-22	**1142-0922**
Maverick X3 900 HO 18	**1142-0935**
Maverick X3 Max Turbo 17	**1142-0935**
Maverick X3 Max Turbo 18-23	**1142-0936**
Maverick X3 Turbo 17	**1142-0935**
Maverick X3 Turbo 18-23	**1142-0936**

FITS MODEL	PART #
CAN-AM (CONT)	
Maverick Turbo 19-21	**1142-0936**
Maverick XMR 18	**1142-0922**
Commander 1000 11-20	**1142-0922**
Commander Max 1000r Efi 21-23	**1142-0935**
Commander Max 1000 17-20	**1142-0922**
Maverick 1000 13-18	**1142-0922**
Maverick Max 1000 14-18	**1142-0922**
Maverick Max Turbo 17-18	**1142-0922**
Maverick Max Turbo 19-21	**1142-0936**
Maverick Sport 1000 19-23	**1142-0935**
Maverick Sport Max 1000R 19-23	**1142-0935**
Outlander 1000 12-23	**1142-0922**
Outlander 1000 EFI 6x6 19-23	**1142-0922**
Outlander Max 1000R EFI 20	**1142-0922**
Outlander Max 1000 EFI 6x6 19-23	**1142-0922**
Maverick Trail 1000 18-23	**1142-0935**
Renegade 1000 12-23	**1142-0922**
Traxter HD10 18-19	**1142-0935**
Traxter HD10 20-23	**1142-0936**
Traxter Max HD10 20-23	**1142-0936**
Traxter Pro Hd10 2022-23	**1142-0936**
CFMOTO	
C-Force 400 16-22	**1142-0933**
CF500 07-14	**1142-0933**
C-Force 500 14-22	**1142-0933**
Rancher 500 10-14	**1142-0933**
U-Force 500 15-20	**1142-0933**
X5 11-15	**1142-0933**
Z-Force 500 16-22	**1142-0933**
C-Force 600 19-22	**1142-0933**
Rancher 600 11-14	**1142-0933**
X6 11-14	**1142-0933**
Z6 11-15	**1142-0934**
U-Force 600 21-22	**1142-0933**
Z-Force 600 11	**1142-0934**
C-Force 800 15-18	**1142-0934**
C-Force 800 19-22	**1142-0987**
Tracker 800 13-14	**1142-0933**
U-Force 800 14-22	**1142-0934**
X8 12-14	**1142-0934**
Z8 14-15	**1142-0934**
Z-Force 800 16-22	**1142-0934**
Z-Force 950 Sport 20-22	**1142-0987**
C-Force 1000 19-22	**1142-0987**
U-Force 1000 EPS 19-22	**1142-0987**
Z-Force 1000 18-20	**1142-0987**
KAWASAKI	
Prairie 360 03-13	**1142-0924**
Mule 600 (B1/B6F/B7F) 05-16	**1142-0925**
Mule 610 4x4 (A1/C1/A6F/ A7F/C6F/C7F) 05-16	**1142-0925**

BOLD GRAY part numbers are new for 2024

PERFORMANCE PLUS BELTS (CONT)

FITS MODEL	PART #
KAWASAKI (CONT)	
Brute Force 650 4x4 05-13	1142-0924
Prairie 650 4x4 02-03	1142-0924
Prairie 700 4x4 04-06	1142-0924
KFX 700 03-10	1142-0924
Brute Force 750 4x4 05-23	1142-0924
Mule 3000 00-08	1142-0920
Mule 3010 00-08	1142-0920
Mule 3020 00-04	1142-0920
Mule 4000 09-23	1142-0920
Mule 4010 4x4 09-23	1142-0920
Mule SX 4x4 17-23	1142-0925
Mule Pro-DX/DXT 18-20	1142-1027
Mule Pro-DX/DXT Diesel 16-23	1142-1027
Mule Pro-FX/FXR/FXT 16-23	1142-1027
KYMCO	
Maxxer 375 10-14	1142-0927
Maxxer 450 11-21	1142-0927
MXU 450 11-21	1142-0927
UXV 450 15-21	1142-0927
MXU 500/550 07-18	1142-0928
UXV 500 10-18	1142-0928
MXU 700 13-21	1142-0928
UXV 700i 14-21	1142-0928
POLARIS	
Ranger EV 16	1142-0926
250 2x4/4x4/6x6 93	1142-0909
Big Boss 250 4x6 89-92	1142-0909
Big Boss 250 6x6 91-97	1142-0909
Cyclone 250 87	1142-0909
Scrambler 250 85-86	1142-0909
Trail Blazer 250/330/400 90-13	1142-0909
300 2x4/4x4/6x6 94-95	1142-0909
Xplorer 300/400/500 95-01	1142-0909
XpressS 300, 400 96-99	1142-0909
ATP 330 04-05	1142-0909
ACE 325 EFI 16	1142-0919
Magnum 325 00-01	1142-0909
Magnum 325 4x4 00	1142-0909
Trail Boss 325/330/350L 85-13	1142-0909
Xpedition 325 01	1142-0910
Sportsman ACE 325 14-15	1142-0919
Magnum 330 2x4 03-05	1142-0909
Magnum 330 4x4 03-06	1142-0909
Worker 335, 500 99	1142-0910
Sportsman 335 99-00	1142-0909
350L 2x4/4x4/6x6 93	1142-0909
400L 2x4/4x4/6x6 94-95	1142-0909
Ranger 400 4x4 03-14	1142-0909
Ranger 400 11-13	1142-0909
Scrambler 400 97-08	1142-0909
Scrambler 400 4x4 95-96	1142-0909
Sport 400 94-99	1142-0909
Sportsman 400 4x4 93-96	1142-0909
Sportsman 400 12-14	1142-0909
Sportsman 400 01-05	1142-0909
Sportsman 400 HO 4x4 11-14	1142-0909
Magnum 425 2x4 95-98	1142-0909
Magnum 425 4x4 95-98	1142-0909
Magnum 425 4x4 with EB 98	1142-0910
Magnum 425 6x6 96-97	1142-0909
Sportsman 450 06-07	1142-0909
Sportsman 450 16-23	1142-0915
Diesel 455 99-00	1142-0910
ACE 500 17-19	1142-0926
ATP 500 H.O. 04-05	1142-0910
Big Boss 500 6x6 98-99	1142-0909
Big Boss 500 6x6 with EB 98	1142-0910
Magnum 500 99-02	1142-0910
Magnum 500 with EB 00	1142-0910
PTV 4x4/6x6 04	1142-0909
Ranger 500 2x4/4x4 06-08	1142-0909
Ranger 500 12-13	1142-0915
Ranger 500 17-22	1142-0926
Ranger 4x4 500 09-10	1142-0909
Ranger 4x4 500 11	1142-0915
Ranger Crew 500 11-13	1142-0915
Ranger Series 10 10	1142-0909
Ranger Series 11 11	1142-0909
Scrambler 500 97-11	1142-0909

FITS MODEL	PART #
POLARIS (CONT)	
Sportsman 500 96-13	1142-0909
Sportsman 500 6x6 00-08	1142-0909
Sportsman 500 Touring 08-13	1142-0915
Sportsman 500 with EB 98-06	1142-0910
Sportsman Tractor 500 12-14	1142-0915
Sportsman X2 500 06	1142-0910
Sportsman X2 500 07-08	1142-0915
Sportsman 550 10	1142-0915
Sportsman 550 11-14	1142-0923
Sportsman Touring 550 11-14	1142-0923
Sportsman XP 550 09	1142-0923
Sportsman X2 550 11-14	1142-0923
ACE 570 EFI (w/ Polaris belt 3211149) 16	1142-0919
ACE 570 EFI (w/ Polaris belt 3211169) 16-19	1142-0926
Ranger 570 14-23	1142-0926
Ranger 570 ETX 15-16	1142-0926
Ranger 570 Full Size 15-23	1142-0926
Ranger 570 Crew 16-21	1142-0926
Ranger 570 Eps Hdpe Hd 22	1142-0919
Ranger Crew 570 Full Size 22	1142-0926
Ranger 570 / Nstr 22	1142-1000
Ranger 570 Premium 23	1142-1000
Ranger Crew 570 / Nstr 22-23	1142-1000
Ranger XP 570 16	1142-0926
RZR 570 12-21	1142-0926
Sportsman 570 14-23	1142-0915
Sportsman 570 6x6 17-18	1142-0915
Sportsman ACE 570 EFI 15	1142-0926
Sportsman ACE 570 HD 15	1142-0915
Sportsman Touring 570 14-21	1142-0915
Sportsman X2 570 15-16	1142-0915
Sportsman 600 Twin 03-05	1142-0910
Ranger 700 4x4/6x6 07-08	1142-0914
Ranger 700 EFI Crew 4x4 08-09	1142-0914
Ranger 700 6x6 06-09	1142-0914
Ranger 800 4x4 10-11	1142-0914
Ranger 800 6x6 10-16	1142-0914
Ranger 800 14	1142-0914
Ranger Crew 800 11-14	1142-0914
Ranger HD 700 09	1142-0914
Ranger XP 700 06-09	1142-0914
Sportsman 700 Twin 02-06	1142-0910
Sportsman 700 Twin 07	1142-0915
Sportsman MV7 06	1142-0910
Sportsman X2 700 08	1142-0915
Ranger XP 800 20	1142-0914
RZR 800 08-14	1142-0915
RZR 800 EPS 11	1142-0914
RZR S 800 09	1142-0923
RZR S 800 10-14	1142-0914
RZR XP 800 12	1142-0914
RZR 4 800 11	1142-0915
RZR 4 800 12-14	1142-0914
RZR 4 800 EPS RGE 11	1142-0914
Sportsman 800 05-06	1142-0914
Sportsman 800 07-14	1142-0915
Sportsman Touring 800 08	1142-0915
Sportsman X2 800 07-08	1142-0915
Sportsman XP 850 09-14	1142-0923
Scrambler 850 13-23	1142-0923
Sportsman 850 10-23	1142-0923
Sportsman Touring 850 08-23	1142-0923
Sportsman Touring XP 850 18	1142-0923
Sportsman X2 850 11	1142-0923
ACE 900 16-19	1142-0919
Ranger 900 13-19	1142-0919
Ranger Crew 900 14-16	1142-0919
Ranger XP 900 14-16	1142-0919
RZR 900/S 14-20	1142-0919
RZR S 900 15	1142-0919
RZR XP 900 11-13	1142-0919
RZR XP 4 900 13-17	1142-0919
RZR 4 XP 900 Jagged X 13	1142-0919
RZR 900 Trail / Trail S / Trail Ultimate 14-23	1142-0919
RZR 4 900 12-18	1142-0919
RZR PRO XP/Premium/Ultimate 925 20	1142-0932

FITS MODEL	PART #
POLARIS (CONT)	
General 1000 (deluxe, Premium, Eps, Sport, 4, Xp4) 16-23	1142-0919
Ranger 1000 (ps, Hd, Xp) 18-22	1142-0932
Ranger 1000 17	1142-0919
Ranger 1000 20-21 (full size)	1142-1000
Ranger 1000 Eps 23	1142-1000
Ranger 1000 Full Size (eps, Premium) 20-23	1142-1000
Ranger 1000 XP 18-21	1142-0932
Ranger 1000 XP Crew 19-21	1142-0932
Ranger 2x4/4x4/6x6 00-05	1142-0909
Ranger 6x6 03-04	1142-0909
Ranger Crew 1000 (premium) 22-23	1142-1000
Ranger Crew 1000 17-18	1142-0919
Ranger Crew 1000 20 (full size)	1142-1000
Ranger Crew 1000 Full Size 20-23	1142-1000
Ranger Crew Xp 1000 (high Lifter, Nstr, Trail Boss, Utility) 22-23	1142-0932
Ranger Diesel Hd Eps 22-23	1142-0932
Ranger Xp 1000 (eps, Eu/tr/zug, Intl, High Lifter, Trail Boss, Ultility 22-23	1142-0932
Ranger XP 500 05	1142-0914
RZR 1000 14-21	1142-0919
RZR 1000 Turbo/4 19-21	1142-0932
RZR 1000S/S4 19-21	1142-0919
Rzr Pro (xp, Xp4, Premium, Sport, Ultimate) 20-23	1142-0932
RZR RS1 1000 18-22	1142-0932
Rzr Trail S 1000 Eps (ride Command) 22-23	1142-0919
RZR Turbo 1000 PRO XP/XP4 20	1142-0932
Rzr Turbo R Sport, 4 20-23	1142-0932
Rzr Xp 1000 (xp 4 1000, Premium, Tractor, High Lifter) 14-23	1142-0919
RZR XP 1000/XP 4 1000/Tractor 14-21	1142-0919
RZR XP Turbo 1000 16-21	1142-0932
RZR XP Turbo S/Velocity 1000 18-21	1142-0932
RZR XP4 Turbo/S/Velocity 1000 17-21	1142-0932
Scrambler 1000 (xp 1000 S) 14-23	1142-0923
Sportsman 1000 (eps, Xp, Touring Xp, 1000 S) 15-23	1142-0923
SUZUKI	
Eiger 400 2x4/4x4 02-08	1142-0906
King Quad 400 08-22	1142-0906
King Quad 450 07-13	1142-0921
LTA500F Vinson Auto 4x4 02-04	1142-0907
LTA500F 00-01	1142-0907
King Quad 500 09-22	1142-0921
Vinson 500 4x4 05-07	1142-0907
Q.U.V. 620 05	1142-0920
King Quad 700 05-07	1142-0917
Twin Peaks 700 04-06	1142-0924
King Quad 750 08-22	1142-0917
TRACKER	
450 ATV 21-23	1142-0937
570 20-22	1142-0908
500S SxS 20-22	1142-0927
XTR1000 Side-by-Side 20-22	1142-0937
YAMAHA	
Grizzly 400 4x4 07	1142-0911
Kodiak 400 2x4 00-04	1142-0911
Kodiak 400 4x4 00-06	1142-0911
Grizzly 450 4x4 08-14	1142-0911
Kodiak 450 4x4 01-06	1142-0911
Kodiak 450 EPS 18-23	1142-0911
Wolverine 450 06-10	1142-0911
Grizzly 4x4 15-23	1142-0913
Grizzly 550 09-14	1142-0913
Grizzly 600 02	1142-0913
Grizzly 660 02-08	1142-0913
Rhino 660 04-08	1142-0913
700 FI 4x4 10	1142-0913
Grizzly 700 07-16	1142-0913
Kodiak 700 16-23	1142-0913
Rhino 700 08-13	1142-0918
Viking 700 14-23	1142-0928
Viking IV 700 15-23	1142-0928
Wolverine X2 19-20	1142-0999
Wolverine X4 18-20	1142-0999

BOLD GRAY part numbers are new for 2024



PARTS UNLIMITED

SUPER X BELTS

MANUFACTURED BY CARLISLE

- The best belts for low-to-medium horsepower machines
- Low-temperature rubber and polyester cord construction transmits all the power to the ground

FITS MODEL	TOP WIDTH X OUTSIDE CIRCUM.	PART #
HONDA		
FL250 77-84	31.8 mm x 107,3 cm (1 1/4" x 42 1/8")	**LMX-1095**
FL350 85	20,6 mm x 112,3 mm (1 3/16" x 44 1/8")	**LMX-1042**

FITS MODEL	TOP WIDTH X OUTSIDE CIRCUM.	PART #
POLARIS		
All 85-05	30 mm x 104 cm (1 3/16" x 40 7/8")	**LMX1121**[1]
Magnum 500 99-02 w/ EBS	30 mm x 104 cm (1 3/16" x 40 7/8")	**LMX-2001**
Sportsman 99-05 w/ EBS	30 mm x 104 cm (1 3/16" x 40 7/8")	**LMX-2001**

[1] Except any model with EBS braking system or EBS braking system added.

Ultimax Performance Belts by Timken

UltimaxUA UltimaxXP

DRIVE BELTS

- Constructed from the best rubber compounds and tough Aramax cord
- Enhances efficiency of variable speed drive systems
- Eliminates excessive friction and tension, which prevents drive damage
- Exacting belt length minimizes system wear and avoids slippage
- Ultimax XP belts are engineered for added strength, reliability and belt life



FITS MODEL	UA PART #	XP PART #
ARCTIC CAT/TEXTRON		
250 06-08	**1142-0526**	-
300 09-16	**1142-0526**	-
Alterra 300 17-23	**1142-0526**	-
366 08-11	**1142-0470**	-
375 Automatic 02	**1142-0002**	-
400 2x4 Automatic 04	**1142-0002**	-
400 4x4 Automatic 03-08	**1142-0002**	-
400 13-15	**1142-0470**	-
Alterra 400 16-18	**1142-0470**	-
TBX 400 04-06	**1142-0002**	-
TRV 400 06-08	**1142-0002**	-
TRV 400 09-14	**1142-0470**	-
425 12	**1142-0470**	-
450 11-15	**1142-0470**	-
Alterra 450 16, 19, 21-22	**1142-0470**	-
TRV 450 11-12	**1142-0470**	-
XC450 11-18	**1142-0470**	-
500 4x4 Automatic 00-09	**1142-0003**	-
500 13-17	**1142-0470**	-
Alterra 500 16-18	**1142-0470**	-
HDX 500 XT 17	**1142-0470**	-
Prowler 500 14-22	**1142-0470**	-
TBX 500 03-06	**1142-0003**	-
TRV 500 03-08	**1142-0003**	-

FITS MODEL	UA PART #	XP PART #
ARCTIC CAT/TEXTRON (CONT)		
TRV 500 13-15	**1142-0470**	-
550 09-15	**1142-0035**	**1142-0740**
Alterra 550 16	**1142-0035**	**1142-0740**
Alterra 550 TRV 17, 20	**1142-0035**	**1142-0740**
Prowler 550 10-15	**1142-0035**	**1142-0740**
Prowler 550 XT 11-12	**1142-0035**	**1142-0740**
TRV 550 09-16	**1142-0035**	**1142-0740**
Alterra 570/EPS 20-21	**1142-0035**	**1142-0740**
650 V-Twin Automatic 04-06	**1142-0470**	-
650 H1 05-11	**1142-0035**	**1142-0740**
650 11-12	**1142-0035**	**1142-0740**
650 Mud Pro 10-11	**1142-0035**	**1142-0740**
Prowler 65017-08	**1142-0035**	**1142-0740**
Prowler 650 XT 06-10	**1142-0035**	**1142-0740**
TRV 650 07	**1142-0035**	**1142-0740**
700 4x4 Automatic 06-08	**1142-0104**	-
700 Diesel 07-15	**1142-0038**	-
700 09-16	**1142-0035**	**1142-0740**
Alterra 700 16-18	**1142-0035**	**1142-0740**
Alterra 700/EPS 19-21	**1142-0180**	-
Alterra 700 TBX 18-21	**1142-0035**	**1142-0740**
Alterra 700 TRV XT 17-22	**1142-0035**	**1142-0740**
Alterra 700 TRV EPS 20-21	**1142-0035**	**1142-0740**
Alterra 700 VLX 18	**1142-0035**	**1142-0740**

BOLD GRAY part numbers are new for 2024



DRIVE BELTS (CONT)

FITS MODEL	UA PART #	XP PART #
ARCTIC CAT/TEXTRON (CONT)		
700 HDX Crew 17	**1142-0035**	**1142-0740**
700 HDX XT 16-17	**1142-0035**	**1142-0740**
700 Mud Pro 10-19	**1142-0035**	**1142-0740**
700 Mud Pro Limited EPS 17	**1142-0035**	**1142-0740**
Prowler 700 08-17	**1142-0035**	**1142-0740**
Prowler 700 XTX 09-12	**1142-0035**	**1142-0740**
TBX 700 10-18	**1142-0035**	**1142-0740**
Thundercat 700 10	**1142-0180**	-
TRV 700 08	**1142-0104**	-
TRV 700 09-16	**1142-0035**	**1142-0740**
VLX 700 18	**1142-0035**	**1142-0740**
Cushman Hauler 4x4 19-20	**1142-0970**	-
Prowler Pro 19-21 (all)	**1142-0970**	-
1000 12-17	**1142-0180**	-
Alterra 1000 TRV 17-18	**1142-0180**	-
1000 Mud Pro 10-17	**1142-0180**	-
Prowler 1000 13-17	**1142-0180**	-
Prowler 1000 XTZ 09-12	**1142-0180**	-
Thundercat 1000 09-10	**1142-0180**	-
TRV 1000 10-16	**1142-0180**	-
Wildcat 1000 12-13	**1142-0180**	-
Wildcat 1000 13 (late build)	**1142-0545**	-
Wildcat 1000 14-15	**1142-0545**	-
Wildcat 4 13-15	**1142-0545**	-
Wildcat 4X LTD 18	**1142-0545**	-
Wildcat Sport 15-19	**1142-0546**	-
Wildcat Trail 15-20	**1142-0546**	-
CAN-AM		
DS50 03-06	**1142-0045**	-
DS90 04-06	**1142-0045**	-
Outlander 330 04-05	**1142-0039**	-
Outlander 400 04-15	**1142-0039**	-
Outlander Max 400 04-15	**1142-0039**	-
Outlander 450 15-23	**1142-0039**	-
Outlander 450 6x6 EFI 19-21	**1142-0039**	-
Outlander Max 450 18-21	**1142-0039**	-
Outlander Max 450 6x6 EFI 19-23	**1142-0039**	-
Outlander 500 07-15	**1142-0181**	**1142-0748**
Outlander Max 500 07-08	**1142-0037**	-
Outlander Max 500 09-15	**1142-0181**	**1142-0748**
Quest 500 03	**1142-0038**	-
Renegade 500 08	**1142-0037**	-
Renegade 500 09-15	**1142-0181**	**1142-0748**
Traxter 500 05	**1142-0039**	-
Outlander 570 16-23	**1142-0181**	**1142-0748**
Outlander Max 570 16-22	**1142-0181**	**1142-0748**
Renegade 570 16-22	**1142-0181**	**1142-0748**
Outlander 650 06-08	**1142-0037**	-
Outlander 650 09-22	**1142-0181**	**1142-0748**
Outlander 650 6x6 EFI 19-20	**1142-0181**	**1142-0748**
Outlander Max 650 07-08	**1142-0037**	-
Outlander Max 650 09-22	**1142-0181**	**1142-0748**
Outlander Max 650 6x6 EFI 19-22	**1142-0181**	**1142-0748**
Quest 650 03	**1142-0038**	-
Renegade 650 19-23	**1142-0181**	**1142-0748**
Traxter Max 650 04-05	**1142-0038**	-
Commander 800 11-20	**1142-0181**	**1142-0748**
Commander Max 800 17-23	**1142-0181**	**1142-0748**
Maverick Trail 800 18-21	-	**1142-0758**
Outlander 800 06-08	**1142-0037**	-
Outlander 800 09-14	**1142-0181**	**1142-0748**
Outlander Max 800 07-08	**1142-0037**	-
Outlander Max 800 09-15	**1142-0181**	**1142-0748**
Renegade 800 07-08	**1142-0037**	-
Renegade 800 09-15	**1142-0181**	**1142-0748**
Outlander 850 17-23	**1142-0181**	**1142-0748**
Outlander Max 850 16-22	**1142-0181**	**1142-0748**
Renegade 850 16-22	**1142-0181**	**1142-0748**
Maverick X3 900 HO 18	-	**1142-0758**
Commander 1000/R 11-22	**1142-0181**	**1142-0748**
Commander Max 1000/RT 17-22	**1142-0181**	**1142-0748**
Maverick 1000 13-18	**1142-0181**	**1142-0748**
Maverick Max 1000 14-18	**1142-0181**	**1142-0748**
Maverick Sport Max 1000R 19-23	-	**1142-0758**

FITS MODEL	UA PART #	XP PART #
CAN-AM (CONT)		
Maverick Trail 1000 18-23	-	**1142-0758**
Outlander 1000/R 12-22	**1142-0181**	**1142-0748**
Outlander 1000 6x6 EFI 19-22	**1142-0181**	**1142-0748**
Outlander Max 1000 20-22	**1142-0181**	**1142-0748**
Outlander Max 1000 6x6 EFI 19-20	**1142-0181**	**1142-0748**
Renegade 1000/R 12-22	**1142-0181**	**1142-0748**
Maverick X-MR 18	**1142-0181**	**1142-0748**
Maverick Sport 19-22	-	**1142-0758**
Maverick Turbo 19	-	**1142-0759**
Maverick Max Turbo 19	-	**1142-0759**
Maverick X3 17	-	**1142-0758**
Maverick X3 Max 17	-	**1142-0758**
Maverick X3 Max Turbo 18-24	-	**1142-0759**
Maverick X3 Turbo 18-24	-	**1142-0759**
Traxter HD5 18-21	**1142-0039**	-
Traxter HD8/HD8 T/MAX 18-21	-	**1142-0758**
Traxter HD10 20-23	-	**1142-0758**
Traxter HD10 20-23	-	**1142-0759**
CFMOTO		
C-Force 400 16-23	**1142-0761**	-
C-Force 500 14-23	**1142-0761**	-
CF500 07-14	**1142-0761**	-
Rancher 500 10-14	**1142-0761**	-
U-Force 500 15-20	**1142-0761**	-
Z-Force 16-18	**1142-0762**	-
Z-force 500/Z5/Trail 20-21	**1142-0761**	-
C-Force 600/Touring 20-23	**1142-0761**	-
Rancher 600 11-14	**1142-0761**	-
U-Force 600 21	**1142-0761**	-
Z-Force 600 11	**1142-0762**	-
C-Force 800 15-18	**1142-0761**	-
C-Force 800 19-23	**1142-0763**	-
Tracker 800 13-14	**1142-0761**	-
U-Force 800 14-18	**1142-0762**	-
U-Force 800 19-21	**1142-0762**	-
Z-Force 800 16-18	**1142-0762**	-
Z-Force 800/Z8/Trail 19-21	**1142-0762**	-
Z-Force 800/EX/Z8EX/Trail 21	**1142-0762**	-
Z-Force 950 Sport/Z950EX/EX EPS 20-21	**1142-0763**	-
C-Force 1000 19-23	**1142-0763**	-
U-Force 1000 19-23	**1142-0763**	-
Z-Force 1000 19-23	**1142-0763**	-
X5 11-15	**1142-0761**	-
X6 11-14	**1142-0761**	-
X8 12-14	**1142-0762**	-
Z6 11-15	**1142-0762**	-
X8 14-15	**1142-0762**	-
HONDA		
FL400R Pilot 89-90	**1142-0011**	-
JOHN DEERE		
HPX Gator 4x4 Diesel 04-07	**1142-0965**	-
HPX Gator 4x2 04-05	**1142-0965**	-
Trail 4x2 04-05	**1142-0965**	-
TS 400 4x2 19	**1142-0965**	-
Trail 4x4 04-07	**1142-0965**	-
Buck 500 Automatic 05-06	**1142-0039**	-
Trail Buck 500 05	**1142-0039**	-
HPX 4x4 Gator 600 04-18	**1142-0965**	-
HPX Trail 4X4 600 04-05	**1142-0965**	-
HPX615E 19-23	**1142-0965**	-
XUV 620i Gator 07-11	**1142-0966**	-
XUV 625i Gator 11-18	**1142-0966**	-
Buck 650 Automatic 05-06	**1142-0038**	-
Trail Buck 650 05	**1142-0038**	-
TX 675 4x2 19	**1142-0965**	-
HPX 4x4 Diesel 784 04-18	**1142-0965**	-
HPX815E 19-23	**1142-0965**	-
XUV 825i Gator (812cc) 11-16	**1142-0967**	-
XUV 825i Gator S4 (812cc) 13-16	**1142-0967**	-
KAWASAKI		
KFX80 03-06	**1142-0015**	-
Brute Force 300 12-24	**1142-0435**	-
Prairie 300 99-02	**1142-0008**	-
Prairie 360 03-13	**1142-0417**	**1142-0750**

DRIVE BELTS continued on next page.

BOLD GRAY part numbers are new for 2024

Ultimax Performance Belts by Timken — UltimaxUA — UltimaxXP

DRIVE BELTS (CONT)

FITS MODEL	UA PART #	XP PART #
KAWASAKI (CONT)		
KAF400 Mule 600 05-16	**1142-0739**	-
KAF400 Mule 610 05-16	**1142-0739**	-
Prairie 400 99-02	**1142-0009**	-
Brute Force 650 4x4 05-13	**1142-0417**	**1142-0750**
Prairie 650 4x4 02-03	**1142-0417**	**1142-0750**
KFX700 03-10	**1142-0417**	**1142-0750**
Prairie 700 4x4	**1142-0417**	**1142-0750**
Brute Force 750 4x4i 05-23	**1142-0417**	**1142-0750**
Mule 2500 94-03	**1142-0018**	-
Mule 2510 4x4 92-03	**1142-0018**	-
Mule 2520 93-03	**1142-0018**	-
Mule SX 17-20	**1142-0739**	-
Mule SX/SX XC 4x4 17-22	**1142-0739**	-
Mule Pro-DX/Pro-DX Diesel 16-22	**1142-0968**	-
Mule Pro-DXT Diesel 16-20	**1142-0968**	-
Mule Pro-FX/EPS 16-20	**1142-0968**	-
Mule Pro-FXR 19-20	**1142-0968**	-
Mule Pro-FXT 15-20	**1142-0968**	-
KYMCO		
Mongoose 250 04-08	**1142-0526**	-
Mongoose 270/300 04-23	**1142-0526**	-
MXU 270 16-23	**1142-0526**	-
MXU 300 06-14	**1142-0526**	-
Maxxer 375 10-14	**1142-0470**	-
Maxxer 450 11-17	**1142-0470**	-
Maxxer 450i 21	**1142-0470**	-
MXU 450i 11-23	**1142-0470**	-
UXV 450i 15-21	**1142-0470**	-
MXU 500/550 07-18	**1142-0502**	-
UXV 500 10-18	**1142-0502**	-
MXU 700i 13-21	**1142-0502**	-
UXV 700i 14-21	**1142-0502**	-
POLARIS		
Phoenix 200 05-24	**1142-0436**	-
250 2x4/4x4/6x6 93	**1142-0011**	-
Trail Blazer 250/330/400 90-13	**1142-0011**	-
300 2x4/4x4/6x6 94-95	**1142-0011**	-
Xplorer 300/400/500 95-01	**1142-0011**	-
Xpress 300/400 96-99	**1142-0011**	-
Ace 325 EFI 16	**1142-0419**	**1142-0747**
Magnum 325 00-01	**1142-0011**	-
Magnum 325 4x4 00	**1142-0011**	-
Sportsman ETX 15	**1142-0011**	-
Trail Boss 325/330/350L 85-13	**1142-0011**	-
Xpedition 325 01	**1142-0012**	**1142-0741**
Sportsman Ace 325 14-15	**1142-0419**	**1142-0747**
ATP 330 04-05	**1142-0011**	-
Magnum 330 2x4 03-05	**1142-0011**	-
Magnum 330 4x4 03-06	**1142-0011**	-
Worker 335/500 99	**1142-0012**	**1142-0741**
Sportsman 335 99-00	**1142-0011**	-
350L 2x4/4x4/6x6 93	**1142-0011**	-
400L 2x4/4x4/6x6 94-95	**1142-0011**	-
Ranger 400 11-13	**1142-0011**	-
Ranger 400 4x4 03-14	**1142-0011**	-
Scrambler 400 97-08	**1142-0011**	-
Sport 400 94-99	**1142-0011**	-
Sportsman 400 97-07	**1142-0011**	-
Sportsman 400 08	**1142-0065**	-
Sportsman 400 12-14	**1142-0011**	-
Sportsman 450 06-07	**1142-0011**	-
Sportsman 450 16-23	**1142-0064**	**1142-0745**
Ace 500 17-19	**1142-0440**	**1142-0751**
ATP 500 H.O. 04-05	**1142-0012**	**1142-0741**
Big Boss 500 6x6 98-99	**1142-0011**	-
Big Boss 500 6x6 w/EB 98	**1142-0012**	**1142-0741**
Magnum 500 99-02	**1142-0012**	**1142-0741**
Magnum 500 w/EB 00	**1142-0012**	**1142-0741**
Ranger 500 2x4/4x4 06-08	**1142-0011**	-
Ranger 500 12-13	**1142-0064**	**1142-0745**
Ranger 500 17	**1142-0440**	**1142-0751**
Ranger 500 18-22	**1142-0440**	**1142-0751**
Ranger 500 4x4 09-10	**1142-0011**	-
Ranger 500 4x4 11	**1142-0064**	**1142-0745**
Ranger 500 Crew 11-13	**1142-0064**	**1142-0745**

FITS MODEL	UA PART #	XP PART #
POLARIS (CONT)		
Scrambler 500 97-11	**1142-0011**	-
Sportsman 500 96-13	**1142-0011**	-
Sportsman 500 w/EB 98-06	**1142-0012**	**1142-0741**
Sportsman Touring 500 08-13	**1142-0064**	**1142-0745**
Sportsman Tractor 500 12-14	**1142-0064**	**1142-0745**
Sportsman X2 500 06	**1142-0012**	**1142-0741**
Sportsman X2 500 07-08	**1142-0064**	**1142-0745**
Sportsman 550 10	**1142-0064**	**1142-0745**
Sportsman 550 11-14	**1142-0278**	**1142-0749**
Sportsman Touring 550 11-14	**1142-0278**	**1142-0749**
Sportsman X2 550 11-14	**1142-0278**	**1142-0749**
Sportsman XP 550 09	**1142-0278**	**1142-0749**
Ace 570 EFI 16	**1142-0419**	**1142-0747**
Ace 570 EFI 16-19	**1142-0440**	**1142-0751**
Ranger 570 14-23	**1142-0440**	**1142-0751**
Ranger 570 23	**1142-0971**	-
Ranger 570 Crew 14-23	**1142-0440**	**1142-0751**
Ranger 570 Crew 22-23	**1142-0971**	-
Rnager 570 EPS HDPE HD 23	**1142-0419**	**1142-0747**
Ranger 570/570 Crew Full-Size 15-23	**1142-0440**	**1142-0751**
RZR 570 12-21	**1142-0440**	**1142-0751**
Ranger XP 570 06	**1142-0440**	**1142-0751**
Sportsman 570 14-23	**1142-0064**	**1142-0745**
Sportsman 570 6x6 21-23	**1142-0064**	**1142-0745**
Sportsman Ace 570 EFI 15	**1142-0440**	**1142-0751**
Sportsman Ace 570 HD 15	**1142-0064**	**1142-0745**
Sportsman Touring 570 14-23	**1142-0064**	**1142-0745**
Sportsman X2 570 15-16	**1142-0064**	**1142-0745**
Sportsman 600 Twin 03-05	**1142-0012**	**1142-0741**
Ranger 700 4x4 07-08	**1142-0040**	**1142-0744**
Ranger 700 6x6 06-09	**1142-0040**	**1142-0744**
Ranger 700 Crew EFI 4x4 08-09	**1142-0040**	**1142-0744**
Ranger 700 HD 09	**1142-0040**	**1142-0744**
Ranger XP 700 06-09	**1142-0040**	**1142-0744**
Sportsman 700 Twin 02-06	**1142-0012**	**1142-0741**
Sportsman 700 Twin 07	**1142-0064**	**1142-0745**
Sportsman MV7 06	**1142-0012**	-
Sportsman X2 700 08	**1142-0064**	**1142-0745**
Ranger 800 14	**1142-0040**	**1142-0744**
Ranger 800 4x4 10-11	**1142-0040**	**1142-0744**
Ranger 800 6x6 10-16	**1142-0040**	**1142-0744**
Ranger 800 Crew 11-14	**1142-0040**	**1142-0744**
RZR 800 08-14	**1142-0064**	**1142-0745**
RZR 4 800 11	**1142-0064**	**1142-0745**
RZR 4 800 12-14	**1142-0040**	**1142-0744**
RZR S 800 09	**1142-0278**	**1142-0749**
RZR S 800 10-14	**1142-0040**	**1142-0744**
RZR XP 800 12	**1142-0040**	**1142-0744**
Sportsman 800 05-06	**1142-0040**	**1142-0744**
Sportsman 800 07-14	**1142-0064**	**1142-0745**
Sportsman Touring 800 08	**1142-0064**	**1142-0745**
Sportsman X2 800 07-08	**1142-0064**	**1142-0745**
Sportsman Touring 850 08-24	**1142-0278**	**1142-0749**
Sportsman Touring 850 XP 18	**1142-0278**	**1142-0749**
Scrambler 850 13-24	**1142-0278**	**1142-0749**
Sportsman 850 10-24	**1142-0278**	**1142-0749**
Sportsman X2 850 11	**1142-0278**	**1142-0749**
Sportsman XP 850 09-14	**1142-0278**	**1142-0749**
Ace 900 16-19	**1142-0419**	**1142-0747**
Ranger 900 13-19	**1142-0419**	**1142-0747**
Ranger 900 4x4 11	**1142-0438**	-
Ranger 900 Diesel 12-14	**1142-0438**	-
Ranger 900 Crew 14-16	**1142-0419**	**1142-0747**
Ranger 900 Crew Diesel 12-14	**1142-0438**	-
Ranger XP 900 14-16	**1142-0419**	**1142-0747**
RZR 900 14-23	**1142-0419**	**1142-0747**
RZR 4 900 12-18	**1142-0419**	**1142-0747**
RZR S 900 15	**1142-0419**	**1142-0747**
RZR XP 900 11-13	**1142-0419**	**1142-0747**
RZR XP 4 900 13-17	**1142-0419**	**1142-0747**
Ranger 902D 20-22	**1142-0547**	**1142-0752**
General/General 4 1000 16-24	**1142-0419**	**1142-0747**
General XP/XP4 1000 22	**1142-0419**	**1142-0747**
Ranger 1000 20-22	**1142-0971**	-
Ranger 1000 Crew Diesel 15-18	**1142-0496**	-

BOLD GRAY part numbers are new for 2024

DRIVE BELTS (CONT)

FITS MODEL	UA PART #	XP PART #
POLARIS (CONT)		
Ranger 1000 Crew 20-23	**1142-0971**	-
Ranger 1000 Diesel 15-18	**1142-0496**	-
Ranger 1000 EPS HD 22-24	**1142-0547**	**1142-0752**
Ranger 1000 XP 17	**1142-0419**	**1142-0747**
Ranger 1000 XP 18-22	**1142-0547**	**1142-0752**
Ranger 1000 XP Crew 17-18	**1142-0419**	**1142-0747**
Ranger 1000 XP Crew 19-24	**1142-0547**	**1142-0752**
RZR 1000 14-22	**1142-0419**	**1142-0747**
RZR 1000 S4 19	**1142-0419**	**1142-0747**
RZR XP 1000 14-23	**1142-0419**	**1142-0747**
RZR XP 4 1000 14-23	**1142-0419**	**1142-0747**
Scrambler 1000/XP 1000 14-24	**1142-0278**	**1142-0749**
Sportsman 1000 15-19	**1142-0278**	**1142-0749**
Sportsman Touring 1000 15-24	**1142-0278**	**1142-0749**
Sportsman XP/Touring XP 1000 16-23	**1142-0278**	**1142-0749**
Big Boss 4x6 89-92	**1142-0011**	-
Big Boss 6x6 91-97	**1142-0011**	-
Big Boss International 00	**1142-0011**	-
Cyclone 87	**1142-0011**	-
Magnum 2x4 95-98	**1142-0011**	-
Magnum 4x4 95-98	**1142-0011**	-
Magnum 4x4 w/EB 98	**1142-0012**	**1142-0741**
Magnum 6x6 96-97	**1142-0011**	-
PTV 6x6 04	**1142-0011**	-
Ranger 2x4/4x4/6x6 00-05	**1142-0011**	-
Ranger 6x6 03-04	**1142-0011**	-
Ranger ETX 15-16	**1142-0440**	**1142-0751**
Ranger EV 16	**1142-0440**	**1142-0751**
Ranger Series 10 10	**1142-0011**	-
Ranger Series 11 11	**1142-0011**	-
Ranger XP 05	**1142-0040**	**1142-0744**
RZR EPS 11	**1142-0040**	**1142-0744**
RZR 4 XP Jagged X 13	**1142-0419**	**1142-0747**
RZR 4/EPS RGE 11	**1142-0040**	**1142-0744**
RZR RS1 19-21	**1142-0547**	**1142-0752**
RZR Pro Turbo S/ST 20-24	**1142-0547**	**1142-0752**
RZR Pro XP/XP4 20-24	**1142-0547**	**1142-0752**
RZR Turbo 4 19-21	**1142-0547**	**1142-0752**
RZR Turbo S4 21	**1142-0547**	**1142-0752**
RZR XP Turbo 16-21	**1142-0547**	**1142-0752**
RZR XP/XP Pro Turbo 18-21	**1142-0547**	**1142-0752**
RZR XP 4/XP 4 Turbo 17-21	**1142-0547**	**1142-0752**
Scrambler 85-86	**1142-0011**	-
Scrambler 2x4 00	**1142-0011**	-
Scrambler 4x4 95-96	**1142-0011**	-
Sportsman 4x4 93-96	**1142-0011**	-
Sportsman 6x6 00-08	**1142-0011**	-

FITS MODEL	UA PART #	XP PART #
SUZUKI		
LT-80 87-04	**1142-0015**	-
Quad Sport 80 05-06	**1142-0015**	-
Eiger 400 4x2/4x4 02-08	**1142-0002**	-
King Quad 400 08-23	**1142-0002**	-
King Quad 500 09-23	**1142-0277**	-
LT-A500F 00-01	**1142-0003**	-
LT-A500F Vinson Automatic 4WD 02-04	**1142-0003**	-
Vinson 500 4x4 05-07	**1142-0003**	-
King Quad 700 05-07	**1142-0104**	-
Twin Peaks 700 04-06	**1142-0417**	**1142-0750**
King Quad 750 08-21	**1142-0104**	-
TRACKER		
300 ATV 20-23	**1142-0526**	-
450 ATV 21-23	**1142-0470**	-
500S Side-by-Side 20-22	**1142-0470**	-
570 ATV 20-22	**1142-0035**	-
YAMAHA		
Grizzly 120 09	**1142-0017**	-
Grizzly 125 04-13	**1142-0017**	-
Bruin 350 2x4/4x4 04-06	**1142-0036**	-
Grizzly 350 07-14	**1142-0036**	-
Wolverine 350 07-08	**1142-0036**	-
Grizzly 400 4x4 07	**1142-0013**	**1142-0742**
Kodiak 400 2WD 00-04	**1142-0013**	**1142-0742**
Kodiak 400 4x4 00-06	**1142-0013**	**1142-0742**
Grizzly 450 4x4 08-17	**1142-0013**	**1142-0742**
Kodiak 450 4x4 01-06	**1142-0013**	**1142-0742**
Kodiak 450/EPS 18-24	**1142-0013**	**1142-0742**
Rhino 450 06-08	**1142-0013**	**1142-0742**
Wolverine 450 06-10	**1142-0013**	**1142-0742**
Grizzly 550 09-14	**1142-0016**	**1142-0743**
Grizzly 600 98-01	**1142-0046**	-
Grizzly 600 02	**1142-0016**	**1142-0743**
Grizzly 660 02-08	**1142-0016**	**1142-0743**
Rhino 660 04-08	**1142-0016**	**1142-0743**
700 FI 4WD 10	**1142-0016**	**1142-0743**
Grizzly 700 07-16	**1142-0016**	**1142-0743**
Grizzly 700 EPS/4x4 17-22	**1142-0016**	**1142-0743**
Kodiak 700/EPS/SE/XTR 16-23	**1142-0016**	**1142-0743**
Rhino 700 08-13	**1142-0418**	-
Viking 700 14-23	**1142-0502**	-
Viking IV 700 15-24	**1142-0502**	-
Breeze 89-04	**1142-0017**	-
Wolverine RMax/X2/X4 21-24	-	**1142-0972**

CROSS REFERENCE

PART #	ULTIMAX PART #	REPLACES OEM #
1142-0002	UA400	3402-664
1142-0003	UA401	3402-757, 3202-484, 27601-09F60
1142-0008	UA409	59011-1065
1142-0009	UA410	59011-1066
1142-0011	UA412	22102-HEO-000, 3211048, 3211077
1142-0012	UA413	3211091, 3211069
1142-0013	UA417	5GH-17641-10-00, 3C2-17641-00-00
1142-0015	UA421	59011-S003, 27601-40B01
1142-0016	UA422	3B4-17641-00-00, B16-E7441-00-00, 28P-17641-00-00, 5KM-17641-01-00
1142-0017	UA425	3FA-17641-00-00
1142-0018	UA429	59011-1057
1142-0035	UA406	0823-013
1142-0036	UA416	5UH-17641-01-00
1142-0037	UA419	715900030
1142-0038	UA420	1402-564
1142-0039	UA435	715900024, 420280280
1142-0040	UA424	3211162, 3211133
1142-0045	UA436	A23100117000
1142-0046	UA423	4WV-17641-00-00
1142-0064	UA426	3211113

PART #	ULTIMAX PART #	REPLACES OEM #
1142-0065	UA427	3211129, 3211108
1142-0104	UA437	3403-141, 27601-31G00
1142-0180	UA445	0823-231
1142-0181	UA446	715000302, 715900212, 420280362
1142-0277	UA443	27601-11H00
1142-0278	UA448	3211160, 3211153, 3211123, 3211130
1142-0417	UA450	59011-0019, 59011-003, K5901-1003
1142-0418	UA438	59011-0043, 59011-1053, 5B4-17641-00-00
1142-0419	UA441	3211149, 3211142, 3211172, 3211180
1142-0435	UA452	59011-Y003
1142-0436	UA453	0452496
1142-0438	UA455	3211135, 3211136
1142-0440	UA457	3211169, 3211143
1142-0470	UA459	0823-228, 3201-242
1142-0496	UA476	3211175
1142-0502	UA464	1XD-17641-00-00
1142-0526	UA460	3303-782
1142-0545	UA478	0823-496
1142-0546	UA479	0823-497
1142-0547	UA480	3211186
1142-0739	UA451	59011-0011

PART #	ULTIMAX PART #	REPLACES OEM #
1142-0740	UXP406	0823-013
1142-0741	UXP413	3211091
1142-0742	UXP417	5GH-17641-10-00
1142-0743	UXP422	B16-E7641-00-00
1142-0744	UXP424	3211162
1142-0745	UXP426	3211113
1142-0747	UXP441	3211172
1142-0748	UXP446	715000302
1142-0749	UXP448	3211160
1142-0750	UXP450	K5901-10003
1142-0751	UXP457	3211206
1142-0752	UXP480	3211186
1142-0758	UXP487	422280654
1142-0759	UXP488	422280652
1142-0761	UA483	0180-055000-0001
1142-0762	UA484	0800-055000-0001
1142-0763	UA485	0JWA-055000
1142-0965	UA469	-
1142-0966	UA470	-
1142-0967	UA471	-
1142-0968	UA482	59011-0037
1142-0970	UA491	0823-627
1142-0971	UA493	3211218
1142-0972	UXP490	BG4-17641-00-00

BOLD GRAY part numbers are new for 2024



DRIVE BELT BAG

- Made from 900 denier polyester fabric with a heavy-duty zipper
- Includes both hook-and-loop and grommet straps to secure it to your machine
- Keeps your spare belt clean, dry and secure
- Belt not included

DESCRIPTION	PART #
Drive belt bag	3540-0016

PRO SERIES EXTREME DUTY BELTS

- Adds a new level of heat, shock and stress resistance and provides an extended performance life
- High-compression polymer compound withstands extreme heat and provides maximum grip
- Oversized shielded carbon hybrid cord provides unparalleled strength and stability
- Heavy aramid and nylon fabrics cover inner and outer cogs to prevent cracking
- Designed and developed for Sand, Mud, Trail and Race applications
- Outperforms and outlasts OEM belts

1142-1005



FITS MODEL	PART #
BENNCHE	
800 Spire 11-16	1142-1005
1000 Cowboy 15-16	1142-1005
1000 Spire 15-18	1142-1005
1000 Spire X 15-16	1142-1005
CAN-AM	
500 Outlander/L/XT/Max/Max XT 07-15	1142-1005
500 Renegade 08-15	1142-1005
570 Outlander DPS/L/L DPS/LE/XT/XMR 16-23	1142-1005
570 Outlander Max DPS/L/L DPS/XMR/XT 16-23	1142-1005
570 Renegade 16-21	1142-1005
570 Renegade XMR 17-21	1142-1005
650 Outlander/DPS/XT/North/XT-P 06-21	1142-1005
650 Outlander 6x6 15-23	1142-1005
650 Outlander XMR 13-23	1142-1005
650 Outlander Max/DPS/XT/North 06-22	1142-1005
650 Renegade 23	1142-1005
650 XMR Renegade 22-23	1142-1005
800 Commander Max DPS 17-20	1142-1005
800 Commander/DPS/XT 11-20	1142-1005
800 Commander XMR 15	1142-1005
800 HD8 Traxter/DPS/DPS Cab/XT/XT Cab 18-21	1142-1006
800 HD8 Traxter Max/DPS/XT 18-21	1142-1006
800 Maverick Trail/DPS 18-21	1142-1006
800 Outlander XMR 15	1142-1005
800 Outlander XMR 11-12	1142-1005
800 Outlander/DPS/XT/XT-P 06-15	1142-1005
800 Outlander Max/LTD/XT/XT-P/Std/DPS 06-15	1142-1005
800 Outlander Max LTD 07-12	1142-1005
800 Renegade/XXC 07-15	1142-1005
850 Outlander/DPS/XT/XT-P/North 16-23	1142-1005
850 Outlander Max XT/XT-P/North 16-23	1142-1005
850 Outlander XMR 16-23	1142-1005
850 Renegade/XXC 16-22	1142-1005
900 HD9 Traxter/DPS/DPS Cab/XT 22-23	1142-1006
900 HD9 Traxter Max/DPS/XT 22-23	1142-1006
900 Maverick X3 HO (non turbo) 18	1142-1006
1000 Commander DPS/XMR/XT/XT-P 21-23	1142-1006

FITS MODEL	PART #
CAN-AM (CONT)	
1000 Commander/DPS/XT/XT-P/Ltd 11-19	1142-1005
1000 Commander Max DPS/XT/XT-P 21-22	1142-1006
1000 Commander Max/DPS/Ltd/XT 11-19	1142-1005
1000 HD10 Traxter/DPS/XT/XT Cab/Hunter/Limited/XT-P/XMR 16-23	1142-1006
1000 HD10 Traxter Max DPS/Limited/Lone Star/XT/XT Cab/XMR 18-23	1142-1006
1000 HD10 Traxter Pro DPS/Limited/Lone Star/XT 20-23	1142-1006
1000 HD10 Traxter 6x6 DPS/XT 20-23	1142-1006
1000 Maverick/DPS/XC/XXC/XC DPS 13-17	1142-1005
1000 Maverick Sport (75hp) Std/DPS 19-22	1142-1006
1000R Maverick Sport (100hp)/DPS/XMR/XRC/XXC/Max 19-22	1142-1006
1000 Maverick Trail (75hp) Std/DPS 18-23	1142-1006
1000 Maverick X DS/X RS Turbo 16	1142-1005
1000 Maverick XMR 15-18	1142-1005
1000 Maverick XMR/XRS /XXC/Max/Max XRS 14-15	1142-1005
1000 Maverick Max Std/DPS (Non Turbo) 14-17	1142-1005
1000 Maverick Max XMR 17-18	1142-1005
1000 Maverick Max X DS/RS Turbo 15-17	1142-1005
1000 Outlander 6x6 15-23	1142-1005
1000 Outlander/DPS/XT/XT-P/Ltd/XXC 12-23	1142-1005
1000 Outlander Max/DPS/XT/XT-P/Ltd 12-23	1142-1005
1000 Outlander XMR 13-23	1142-1005
1000 Renegade/XXC 12-23	1142-1005
1000 Renegade XMR 16-23	1142-1005
Maverick X3 Turbo (120hp)/XMR/XRC 18-23	1142-1006
Maverick X3 Turbo R (172hp)/XDS/XMR/XRC/XRS 18-21	1142-1006
Maverick X3 Turbo RR (195/200hp) XDS/XMR 64 & 72"/XRC 64 & 72"/ XRS/XRS w/ Smart Shox 20-23	1142-1006
Maverick X3 Std/XDS/XRS 17	1142-1006
Maverick X3 Max Turbo (120hp) 18-23	1142-1006
Maverick X3 Max Turbo R (172hp)/XDS/XMR/XRC/XRS 18-21	1142-1006
Maverick X3 Max Turbo RR (195hp) XDS/XMR/XRS/XRS w/ Smart Shox 20-23	1142-1006
Maverick X3 Max/XDS/XRS 17	1142-1006
ODES	
800 Dominator 12	1142-1005
1000 Dominator 12	1142-1005

BOLD GRAY part numbers are new for 2024

PRO SERIES EXTREME DUTY BELTS (CONT)

FITS MODEL	PART #
POLARIS	
325 Sportsman ACE 4x4 15-16	1142-1007
500 ACE 18-19	1142-1085
570 ACE 18-19	1142-1085
570 ACE SP (EBS) 15-17	1142-1007
570 RZR 17-22	1142-1085
570 RZR EBS 17-21	1142-1085
570 RZR Premium 20	1142-1085
570 RZR S 17	1142-1085
570 Ranger Mid-Size EPS 4x4 w/ EBS 16	1142-1007
900 Ace SP EPS 4x4 Non EBS 16	1142-1007
900 ACE XC Non EBS 17-19	1142-1007
900 Ranger Crew Std/EPS 16	1142-1007
900 Ranger Crew 4x4 14-16	1142-1007
900 Ranger Crew LE 4x4 14	1142-1007
900 Ranger Crew XP/Crew XP EPS Non EBS 17-19	1142-1007
900-6 Ranger Crew 4x4 15-16	1142-1007
900 Ranger Deluxe 4x4 14	1142-1007
900 Ranger High Lifter 16	1142-1007
900 Ranger XP Std/EPS 13-19	1142-1007
900 Ranger XP LE 4x4 13-14	1142-1007
900 RZR 50" EPS 17-20	1142-1007
900 RZR 50" 4x4 Non-EBS 15-16	1142-1007
900 RZR Fox (50") 20	1142-1007
900 RZR Premium (50") 20	1142-1007
900 RZR S 60"/EPS/Trail S Sport 15-23	1142-1007
900 RZR S Premium (60") 20	1142-1007
900 RZR Trail EPS 50" 4x4 w/ EBS (all versions) 15-23	1142-1007
900 RZR XC 55" EPS EBS 15-17	1142-1007
900 RZR XP 4x4 11-14	1142-1007
900 RZR XP LE 4x4 13-14	1142-1007
900 RZR XP 4 4x4 12-14	1142-1007
900 RZR XP LE 4x4 13	1142-1007
900 RZR 4 EPS Non EBS 15-18	1142-1007

FITS MODEL	PART #
POLARIS (CONT)	
1000 General/Deluxe/Premium/Sport 20-24	1142-1085
1000 General (all) 16-19	1142-1085
1000 General 4 17-19	1142-1085
1000 General 4/Deluxe/Premium/Ride Command 20-22	1142-1085
1000 General XP Std/Deluxe/Pursuit/Trailhead/Troy Lee 20-24	1142-1008
1000 General 4 XP Std/Deluxe/Pursuit/Trailhead/Troy Lee 20-24	1142-1008
1000 Ranger High Lifter 17	1142-1085
1000 Ranger Crew XP (all) 17-18	1142-1085
1000 Ranger XP (all) 18-24	1142-1086
1000 Ranger XP (all) 17	1142-1085
1000 Ranger XP Crew (all) 19-24	1142-1086
1000 RZR RS1 18-22	1142-1086
1000 RZR S 4 19-20	1142-1085
1000 RZR S 60" 4x4 16-20	1142-1008
1000 RZR Trail S Premium/Ultimate (60") 21-23	1142-1008
1000 RZR XP/XP 4 Premium/Sport/Ultimate 24	1142-1086
1000 RZR XP (all) 15-23	1142-1008
1000 RZR XP 4x4 14	1142-1007
1000 RZR XP 4 (all) 15-23	1142-1008
1000 RZR XP 4 4x4 14	1142-1007
1000 Xpedition ADV/ADV 5 Northstar/Premium/Ultimate 24	1142-1086
1000 Xpedition XP/XP 5 Northstar/Premium/Ultimate 24	1142-1086
Pro XD Full-Size Diesel/Crew 22	1142-1086
Pro XD 2000D/4000D Diesel 20-21	1142-1086
RZR Pro XP Premium/Sport/Ultimate 20-24	1142-1009
RZR Pro XP 4/Premium/Sport/Ultimate 20-24	1142-1009
RZR Turbo R 23	1142-1009
RZR XP Turbo/Fox/Dynamix 17-21	1142-1009
RZR XP/XP 4 Turbo 4x4 16	1142-1086
RZR XP 4 Turbo 4x4/Fox/Dynamix 17-21	1142-1009
RZR XP Turbo S/LE/Velocity 18-21	1142-1009
RZR XP 4 Turbo S/LE/Velocity 19-21	1142-1009



1142-0085



1142-0105

ATV/UTV DRIVE BELTS

STANDARD

- OEM replacement belt
- Aramid-reinforced cord
- Designed for 450cc ATVs/UTVs and smaller

SUPER DUTY

- Aramid cord construction for strength
- Double-cog-style belt helps reduce clutch heat
- Close tolerance due to dedicated drum construction gives clutching efficiency
- Neoprene compounding
- Designed for higher horsepower and big bore ATVs/UTVs
- Hand-measured for consistent sizing

SEVERE DUTY

- Double-cog-style belt helps reduce clutch heat
- Aramid tensile cord provides higher load capabilities and less slip
- Rubber compound allows for the right amount of flexibility
- Higher quality with closer tolerances; closer tolerances provide more consistent CVT operation
- Designed for high horsepower, heavy load and aggressive riding styles
- Polaris belts are non-EBS style

FITS MODEL	STANDARD	SUPER DUTY	SEVERE DUTY
ARCTIC CAT			
350 11-12	-	-	**1142-0861**
366 SE 08-11	-	-	**1142-0861**
375 2x4/4x4 02	**1142-0085**	-	-

FITS MODEL	STANDARD	SUPER DUTY	SEVERE DUTY
ARCTIC CAT (CONT)			
400 14-15	-	-	**1142-0861**
400 Alterra 16-17	-	-	**1142-0861**
400 2x4 Auto 03-04	**1142-0085**	-	-

ATV/UTV DRIVE BELTS continued on next page.

BOLD GRAY part numbers are new for 2024

ATV/UTV DRIVE BELTS (CONT)

FITS MODEL	STANDARD	SUPER DUTY	SEVERE DUTY
ARCTIC CAT (CONT)			
400 4x4 Auto 04-08	**1142-0085**	-	-
400 4x4 Auto ACT 03	**1142-0085**	-	-
400 4x4 Auto LE 05-08	**1142-0085**	-	-
400 4x4 Auto TBX 04-06	**1142-0085**	-	-
400 4x4 Auto VP 05-06	**1142-0085**	-	-
400 Core Std / TRV 13	-	-	**1142-0861**
400 DVX 07	**1142-0085**	-	-
400 4x4 TRV PLUS 07	**1142-0085**	-	-
425/SE 11-12	-	-	**1142-0861**
450 14-15	-	-	**1142-0861**
450 Alterra 16	-	-	**1142-0861**
450 Core 13	-	-	**1142-0861**
450 H1 10-11	-	-	**1142-0861**
450 Ltd 11	-	-	**1142-0861**
450 XC 11-18	-	-	**1142-0861**
450i/GT 12	-	-	**1142-0861**
450i TRV/GT 11-12	-	-	**1142-0861**
500 14-17	-	-	**1142-0861**
500 Alterra 17-19	-	-	**1142-0861**
500 Alterra TRV 17-20	-	-	**1142-0861**
500 Alterra XT 16	-	-	**1142-0861**
500 Core 13	-	-	**1142-0861**
500 Core TRV 13	-	-	**1142-0861**
500 HDX XT 16-17	-	-	**1142-0861**
500 Prowler 17-18	-	-	**1142-0861**
500 Prowler HDX/Ltd/XT 14-15	-	-	**1142-0861**
500 TRV 14-15	-	-	**1142-0861**
500 XT 13-14	-	-	**1142-0861**
550 4x4 13-14	-	**1142-0102**	**1142-0105**
550 Alterra Std / XT 16	-	**1142-0102**	**1142-0105**
550 H1 EFI 4x4 09-12	-	**1142-0102**	**1142-0105**
550 LTD 4x4 13-14	-	**1142-0102**	**1142-0105**
550 Prowler XT 4x4 10-15	-	**1142-0102**	**1142-0105**
550 H1 Prowler EFI 4x4 09	-	**1142-0102**	**1142-0105**
550 TRV Cruiser 4x4 09-12	-	**1142-0102**	**1142-0105**
550 TRV GT 4x4 09-12	-	**1142-0102**	**1142-0105**
550 TRV LTD 4x4 13-14	-	**1142-0102**	**1142-0105**
550 TRV LTD EPS 4x4 15-16	-	**1142-0102**	**1142-0105**
550 TRV XT 4x4 13-15	-	**1142-0102**	**1142-0105**
550 TRV XT EPS 4x4 16-17	-	**1142-0102**	**1142-0105**
550 XR/Limited 15-16	-	**1142-0102**	**1142-0105**
550 XR XT EPS 4x4 15-16	-	**1142-0102**	**1142-0105**
550 XT 4x4 13-14	-	**1142-0102**	**1142-0105**
650 H1 4x4 Auto 05-12	-	**1142-0102**	**1142-0105**
650 H1 Mud Pro 4x4 10-11	-	**1142-0102**	**1142-0105**
650 H1 4x4 Prowler 06-09	-	**1142-0102**	**1142-0105**
650 H1 4x4 TBX 07	-	**1142-0102**	**1142-0105**
650 H1 4x4 TRV LE Plus 07	-	**1142-0102**	**1142-0105**
650 H1 4x4 TRV Auto 07-09	-	**1142-0102**	**1142-0105**
650 V2 4x4 Auto 04-06	-	**1142-0096**	**1142-0106**
650 V2 4x4 Auto LE 04-06	-	**1142-0096**	**1142-0106**
700 4x4 13-14	-	**1142-0102**	**1142-0105**
700 Alterra Std / XT 16-18	-	**1142-0102**	**1142-0105**
700 Alterra TRV XT 17	-	**1142-0102**	**1142-0105**
700 Alterra VLX Std/EPS 18	-	**1142-0102**	**1142-0105**
700 EFI 4x4 Auto 06-08	-	**1142-0099**	**1142-0303**
700 EFI 4x4 Auto LE 07-08	-	**1142-0099**	**1142-0303**
700 H1 EFI 4x4 08-12	-	**1142-0102**	**1142-0105**
700 HDX Crew XT 17	-	**1142-0102**	**1142-0105**
700 Mud Pro LTD 4x4 14-18	-	**1142-0102**	**1142-0105**
700 Mud Pro LTD EPS 4x4 15-18	-	**1142-0102**	**1142-0105**
700 H1 Mud Pro 4x4 09-13	-	**1142-0102**	**1142-0105**
700 LTD 4x4 11-14	-	**1142-0102**	**1142-0105**
700 Prowler HDX XT 4x4 15-16	-	**1142-0102**	**1142-0105**
700 Prowler HDX XT EPS 4x4 16-17	-	**1142-0102**	**1142-0105**
700 Prowler HDX 4x4 11-14	-	**1142-0102**	**1142-0105**
700 Prowler XT/XTX 4x4 10-16	-	**1142-0102**	**1142-0105**
700 H1 Prowler 4x4 08-09	-	**1142-0102**	**1142-0105**
700 TBX Std / EPS 13-18	-	**1142-0102**	**1142-0105**
700 TRV LTD 4x4 13-14	-	**1142-0102**	**1142-0105**
700 TRV LTD/SE EPS 4x4 15-16	-	**1142-0102**	**1142-0105**
700 TRV XT 4x4 13-14	-	**1142-0102**	**1142-0105**
700 TRV XT EPS 4x4 15-17	-	**1142-0102**	**1142-0105**
700 XR Std / XT / Limited 15	-	**1142-0102**	**1142-0105**
700 XT 4x4 13-14	-	**1142-0102**	**1142-0105**
700 Wildcat Sport/Sport LTD/Sport XT 4x4 15-18	-	-	**1142-0543**
700 Wildcat Trail/Trail XT/Trail Ltd 4x4 14-18	-	-	**1142-0543**
1000 Alterra TRV XT 17	-	-	**1142-0303**
1000 H2 Mud Pro EFI 4x4 10-13	-	-	**1142-0303**
1000 Prowler XT/XTZ 4x4 09-17	-	-	**1142-0303**
1000 Thunder Cat H2 4x4 09-10	-	-	**1142-0303**
Thunder Cat 4x4 08	-	-	**1142-0303**
1000 GT 4x4 12	-	-	**1142-0303**
1000 Mud Pro 14-16	-	-	**1142-0303**
1000 TRV 4x4 09-10	-	-	**1142-0303**
1000 TRV Cruiser 4x4 09-12	-	-	**1142-0303**
1000 TRV GT 4x4 12	-	-	**1142-0303**
1000 TRV LTD/XT LTD 4x4 13-15	-	-	**1142-0303**
1000 XT 4x4 13-17	-	-	**1142-0303**
1000 Wildcat 4x4 (Late build) 13-15	-	-	**1142-0062**
1000 Wildcat 4x4 12-13	-	-	**1142-0303**
1000 Wildcat 4 4x4 13-15	-	-	**1142-0062**
1000 Wildcat 4X/4X Ltd 14-18	-	-	**1142-0062**
1000 Wildcat X Ltd 13-18	-	-	**1142-0062**
BENNCHE			
500 Bighorn 11-16	-	-	**1142-0062**
500 Bighorn HD 14	-	-	**1142-0062**
500 Cowboy 15-18	-	-	**1142-0062**
500 Gray Wolf 11-16	-	-	**1142-0062**
700 Bighorn 11-18	-	-	**1142-0062**
700 Bighorn HD 14	-	-	**1142-0062**
700 Bighorn X Crew 11-18	-	-	**1142-0062**
700 Bighorn X Crew HD 14	-	-	**1142-0062**
700 Cowboy 15-18	-	-	**1142-0062**
700 Gray Wolf 11-16	-	-	**1142-0062**
700 Warrior 18	-	-	**1142-0062**
800 Spire 11-16	-	-	**1142-0116**
1000 Cowboy 15-16	-	-	**1142-0116**
1000 Spire 15-18	-	-	**1142-0116**
1000 Spire X 15-16	-	-	**1142-0116**
CAN-AM			
330 Outlander 4x4 04-05	**1142-0093**	-	-
400 Outlander/XT/Max/Max XT 03-14	**1142-0093**	-	-
450 Outlander Std/DPS/Max/ Max DPS/6x6 18-23	**1142-0093**	-	-
450 Outlander L/Max L 15-17	**1142-0093**	-	-
500 HD5 Traxter Std/DPS 18-21	**1142-0093**	-	-
500 Outlander L/XT/Max/Max XT 07-15	-	**1142-0100**	**1142-0116**
500 Quest/XT 04	**1142-0093**	-	-
500 Renegade 4x4 08-15	-	**1142-0100**	**1142-0116**
570 Renegade 4x4 16-23	-	**1142-0100**	**1142-0116**
570 Renegade XMR 17-21	-	**1142-0100**	**1142-0116**
570 Outlander DPS/L/L DPS/LE/XT/ XMR 16-23	-	**1142-0100**	**1142-0116**
570 Outlander Max DPS/L/L DPS/XMR/ XT 16-23	-	**1142-0100**	**1142-0116**
650 Outlander DPS/XT/North Edition/ XT-P 06-22	-	**1142-0100**	**1142-0116**
650 Outlander 6x6 15-23	-	**1142-0100**	**1142-0116**
650 Outlander Xmr 4x4 13-21	-	**1142-0100**	**1142-0116**
650 Outlander Max DPS/XT/North Edition 06-22	-	**1142-0100**	**1142-0116**
650 Renegade/XMR 22-23	-	**1142-0100**	**1142-0116**
650 Quest 4x4 03	**1142-0093**	-	-
800 Commander Max DPS 17-20	-	-	**1142-0116**
800 Commander DPS/XT 11-20	-	-	**1142-0116**
800 Commander Xmr 4x4 15	-	-	**1142-0116**
800 HD8 Traxter DPS/XT/XT Cab 18-21	-	-	**1142-0723**
800 HD8 Traxter Max DPS/XT 18-21	-	-	**1142-0723**
800 Maverick Trail/DPS 18-21	-	-	**1142-0723**
800 Outlander 4x4 06-15	-	-	**1142-0116**
800 Outlander XMR 15	-	-	**1142-0116**
800 Outlander Xmr 4x4 11-12	-	-	**1142-0116**
800 Outlander/DPS/XT/XT-P 06-15	-	-	**1142-0116**
800 Outlander Max/LTD/XT/XT-P/ DPS 06-15	-	-	**1142-0116**
800 Outlander Max LTD 4x4 07-12	-	-	**1142-0116**
800 Renegade/Xxc 07-15	-	-	**1142-0116**
850 Outlander/DPS/XT/XT-P/North Edition 16-23	-	-	**1142-0116**
850 Outlander Max XT/XT-P/North Edition 16-23	-	-	**1142-0116**
850 Outlander XMR 16-21	-	-	**1142-0116**
850 Renegade/Xxc 16-21	-	-	**1142-0116**

BOLD GRAY part numbers are new for 2024

ATV/UTV DRIVE BELTS (CONT)

FITS MODEL	STANDARD	SUPER DUTY	SEVERE DUTY
CAN-AM (CONT)			
900 Traxter HD9/Max 22-23	-	-	**1142-0723**
900 Maverick X3 HO (non turbo) 18	-	-	**1142-0723**
1000 Commander STD/DPS/XT/XT-P/ Ltd 11-19	-	-	**1142-0116**
1000 Commander Max/DPS/Ltd/ XT 11-19	-	-	**1142-0116**
1000 HD10 Traxter/DPS/XT/XT Cab/ Hunter Ed/Limited/XT-P/ XMR 16-23	-	-	**1142-0723**
1000 HD10 Traxter Max DPS/Limited/ Lone Star Ed/XT/XT Cab/XMR 18-23	-	-	**1142-0723**
1000 HD10 Traxter Pro DPS/Limited/ Lone Star Ed/XT 20-23	-	-	**1142-0723**
1000 HD10 Traxter 6x6 DPS/XT 20-23	-	-	**1142-0723**
1000 Maverick/DPS/XC/Xxc/XC DPS 13-17	-	-	**1142-0116**
1000 Maverick Sport (75hp)/ DPS 19-21	-	-	**1142-0723**
1000R Maverick Sport (100hp)/DPS/ XMR/XRC/XXC/Max 19-21	-	-	**1142-0723**
1000 Maverick Trail (75hp)/DPS 18-21	-	-	**1142-0723**
1000 Maverick X DS/X RS Turbo 4x4 16	-	-	**1142-0116**
1000 Maverick XMR 15-18	-	-	**1142-0116**
1000 Maverick Xmr/XRS/Xxc/Max/ Max XRS 14-15	-	-	**1142-0116**
1000 Maverick Max/DPS (Non Turbo) 14-17	-	-	**1142-0116**
1000 Maverick Max XMR 17-18	-	-	**1142-0116**
1000 Maverick Max X DS/RS Turbo 4x4 15-17	-	-	**1142-0116**
1000 Outlander 6x6 15-21	-	-	**1142-0116**
1000 Outlander/DPS/XT/XT-P/Ltd/ Xxc 12-23	-	-	**1142-0116**
1000 Outlander Max/DPS/XT/XT-P/ Ltd 12-23	-	-	**1142-0116**
1000 Outlander Xmr 4x4 13-23	-	-	**1142-0116**
1000 Renegade/Xxc 12-23	-	-	**1142-0116**
1000 Renegade XMR 16-23	-	-	**1142-0116**
Maverick X3 Turbo (120hp)/XMR/ XRC 18-21	-	-	**1142-0723**
Maverick X3 Turbo R (172hp)/XDS/ XMR/XRC/XRS 18-21	-	-	**1142-0723**
Maverick X3 Turbo RR (195hp) XDS/ XRS/XRC/XMR 20-23	-	-	**1142-0723**
Maverick X3/XDS/XRS 17	-	-	**1142-0723**
Maverick X3 Max Turbo (120hp) 18-23	-	-	**1142-0723**
Maverick X3 Max Turbo R (172hp)/ XDS/XMR/XRC/XRS 18-21	-	-	**1142-0723**
Maverick X3 Max Turbo RR (195hp) XDS/XMR/XRS 20-23	-	-	**1142-0723**
Maverick X3 Max/XDS/XRS 17	-	-	**1142-0723**
CFMOTO			
400 CForce 18-23	-	-	**1142-1081**
400 CForce 16-17	-	-	**1142-0862**
500 CForce 07-16	-	-	**1142-0862**
500 CForce S 18-19	-	-	**1142-1081**
500 CForce HO EPS 18	-	-	**1142-1081**
500 CForce HO EPS 16-17	-	-	**1142-0862**
500 UForce 18-20	-	-	**1142-1081**
500 UForce HO/EPS 16-17	-	-	**1142-0862**
500 ZForce Trail 18-21	-	-	**1142-1081**
500 ZForce HO/Trail 16-17	-	-	**1142-0862**
500 Rancher 12	-	-	**1142-0862**
500 S CForce/EPS 17-18	-	-	**1142-0862**
500 X5 12	-	-	**1142-0862**
500 ZForce Trail 17	-	-	**1142-0862**
600 CForce 19-23	-	-	**1142-1081**
600 CForce Touring 20-23	-	-	**1142-1081**
600 CForce 12-14	-	-	**1142-0862**
600 Rancher 12-13	-	-	**1142-0862**
600 UForce 13-14	-	-	**1142-0862**
600 UForce 21-23	-	-	**1142-1081**
600 X6 11-13	-	-	**1142-0862**
600 ZForce Std / EX 13-15	-	-	**1142-0862**
600 Z6 12-13	-	-	**1142-0862**
800 CForce 13-16	-	-	**1142-0863**
800 CForce EPS 16-17	-	-	**1142-0863**
800 CForce XC 19-23	-	-	**1142-1082**
800 UForce (built after 1/13/22) 22-23	-	-	**1142-1082**
800 UForce/EPS 13-19	-	-	**1142-0863**
800 X8 12-13	-	-	**1142-0863**
800 ZForce Std / EPS 16	-	-	**1142-0863**

FITS MODEL	STANDARD	SUPER DUTY	SEVERE DUTY
CFMOTO (CONT)			
800 ZForce EX (all) 13-21	-	-	**1142-0863**
800 ZForce EX (all) (built after 1/13/22) 22	-	-	**1142-1082**
800 ZForce Trail (all) (built after 1/13/22) 22	-	-	**1142-1082**
800 ZForce Trail (all) 16-21	-	-	**1142-0863**
950 ZForce EX HO 22-23	-	-	**1142-1082**
950 ZForce Sport 20-23	-	-	**1142-1082**
950 ZForce Sport HO 22-23	-	-	**1142-1082**
950 ZForce Trail 23	-	-	**1142-1082**
1000 CForce Overland 21-23	-	-	**1142-1082**
1000 UForce 19-23	-	-	**1142-1082**
1000 UForce XL 22-23	-	-	**1142-1082**
1000 ZForce 18-19	-	-	**1142-1082**
CUB CADET			
550 Challenger 17-20	-	**1142-0098**	**1142-0062**
750 Challenger 17-20	-	**1142-0098**	**1142-0062**
HISUN			
500 Forge 15-16	-	-	**1142-0062**
500 HS 15-19	-	-	**1142-0062**
700 Forge 15-16	-	-	**1142-0062**
700 HS 15-19	-	-	**1142-0062**
KAWASAKI			
360 Prairie 2x4 05-09	**1142-1084**	**1142-0096**	**1142-0106**
360 Prairie 4x4 12	**1142-1084**	**1142-0096**	**1142-0106**
360 Prairie 4x4 05-11	**1142-1084**	**1142-0096**	**1142-0106**
650 Brute Force 4x4 05-13	**1142-1084**	**1142-0096**	**1142-0106**
650 Prairie 4x4 02-03	**1142-1084**	**1142-0096**	**1142-0106**
700 KFX 2x4 03-09	**1142-1084**	**1142-0096**	**1142-0106**
700 Prairie 4x4 04-06	**1142-1084**	**1142-0096**	**1142-0106**
750 Brute Force 4x4 05-07	**1142-1084**	**1142-0096**	**1142-0106**
750 Brute Force EFI 4x4i/EPS 12-22	-	-	**1142-0106**
750 Brute Force EFI 4x4i 08-11	**1142-1084**	**1142-0096**	**1142-0106**
Mule Pro-DX/T (all) 2016-24	-	-	**1142-1083**
Mule Pro-FX/T (all) 2015-23	-	-	**1142-1083**
Mule Pro-FXR 18-23	-	-	**1142-1083**
KYMCO			
375 Maxxer 10-11	-	-	**1142-0861**
375 MXU IRS/IRS LE 10-13	-	-	**1142-0861**
450 MXU 15-19	-	-	**1142-0861**
450i Maxxer 12-16	-	-	**1142-0861**
450i MXU IRS/IRS LE 12-19	-	-	**1142-0861**
450i UXV/LE/Turf 15-19	-	-	**1142-0861**
500i MXU IRS/IRS LE 10-16	-	-	**1142-0864**
500 MXU 06-12	-	-	**1142-0864**
500 MXU IRS 13-15	-	-	**1142-0864**
500 UXV/UXV LE / SE 09-15	-	-	**1142-0864**
500i UXV/G/HE/LE/SE/SP/Turf 12-17	-	-	**1142-0864**
700i MXU 15-16	-	-	**1142-0864**
700i MXU IRS/IRS LE 13-19	-	-	**1142-0864**
700i UXV/LE/Turf 14-19	-	-	**1142-0864**
ODES			
800 Dominator X2/X4 14-18	-	-	**1142-0770**
800 Dominator thru 12	-	-	**1142-0116**
800 Raider 14-18	-	-	**1142-0770**
1000 Dominator X2/X4 14-18	-	-	**1142-0770**
1000 Dominator thru 12	-	-	**1142-0116**
1000 Raider 14-18	-	-	**1142-0770**
POLARIS			
250 Trail Blazer 2x4 97-06	**1142-0087**	**1142-0094**	**1142-0276**
250 Trail Boss 2x4 97-02	**1142-0087**	**1142-0094**	**1142-0276**
250 Xplorer 4x4 00-02	**1142-0087**	**1142-0094**	**1142-0276**
300 Xplorer 4x4 97-99	**1142-0087**	**1142-0094**	**1142-0276**
300 Xpress 2x4 97-99	**1142-0087**	**1142-0094**	**1142-0276**
325 Magnum 2x4/4x4 00-02	**1142-0087**	**1142-0094**	**1142-0276**
325 Ranger ETX 15-16	-	-	**1142-0276**
325 Sportsman ACE 4x4 15-16	-	-	**1142-0434**
325 Sportsman ETX 4x4 15	**1142-0087**	**1142-0094**	**1142-0276**
325 Trail Boss 2x4 00-02	**1142-0087**	**1142-0094**	**1142-0276**
330 ATP 4x4 04-05	**1142-0087**	**1142-0094**	**1142-0276**
330 Magnum 2x4 03-05	**1142-0087**	**1142-0094**	**1142-0276**
330 Magnum 4x4 03/05-06	**1142-0087**	**1142-0094**	**1142-0276**
330 Trail Blazer 2x4 08-13	**1142-0087**	**1142-0094**	**1142-0276**
330 Trail Boss 2x4 03-13	**1142-0087**	**1142-0094**	**1142-0276**
335 Sportsman 4x4 99-00	**1142-0087**	**1142-0094**	**1142-0276**
335 Worker 4x4 99	**1142-0087**	**1142-0094**	**1142-0276**

ATV/UTV DRIVE BELTS continued on next page.

BOLD GRAY part numbers are new for 2024

ATV/UTV DRIVE BELTS (CONT)

FITS MODEL	STANDARD	SUPER DUTY	SEVERE DUTY
POLARIS (CONT)			
400 Big Boss 6x6 97	**1142-0087**	**1142-0094**	**1142-0276**
400 Ranger 4x4 12-14	**1142-0087**	**1142-0094**	**1142-0276**
400 Ranger HO 4x4 10-12	**1142-0087**	**1142-0094**	**1142-0276**
400 Scrambler 2x4 00-02	**1142-0087**	**1142-0094**	**1142-0276**
400 Scrambler 4x4 97-00	**1142-0087**	**1142-0094**	**1142-0276**
400 Sport 2x4 97-99	**1142-0087**	**1142-0094**	**1142-0276**
400 Sportsman HO 4x4 11-14	**1142-0087**	**1142-0094**	**1142-0276**
400 Sportsman 4x4 97/01-05	**1142-0087**	**1142-0094**	**1142-0276**
400 Trail Blazer 2x4 03	**1142-0087**	**1142-0094**	**1142-0276**
400 Xplorer 4x4 97-02	**1142-0087**	**1142-0094**	**1142-0276**
400 Xpress 2x4 97	**1142-0087**	**1142-0094**	**1142-0276**
425 Magnum 2x4/4x4 97-98	**1142-0087**	**1142-0094**	**1142-0276**
425 Magnum 6x6 97	**1142-0087**	**1142-0094**	**1142-0276**
450 Sportsman HO/EPS/ Utility Edition 16-23	-	-	**1142-0276**
450 Sportsman 4x4 06-07	**1142-0087**	**1142-0094**	**1142-0276**
500 ACE 18-19	-	-	**1142-0550**
500 ACE (Non-EBS) 16-19	-	-	**1142-0542**
500 Big Boss 6x6 98-99	**1142-0087**	**1142-0094**	**1142-0276**
500 Magnum 4x4 00	**1142-0087**	**1142-0094**	**1142-0276**
500 Magnum 4x4 w/ EBS 00-02	-	**1142-0095**	-
500 Ranger 17-21	-	-	**1142-0542**
500 Ranger 2x4/4x4 04-07	-	**1142-0094**	**1142-0276**
500 Ranger 6x6 04-05	-	**1142-0094**	**1142-0276**
500 Ranger Crew 4x4 11-13	-	-	**1142-0276**
500 Ranger EFI 4x4 11-13	-	-	**1142-0276**
500 Ranger EFI 4x4 09-10	-	-	**1142-0276**
500 Ranger EFI 4x4 06-08	-	**1142-0094**	**1142-0276**
500 Ranger HO 4x4 10	-	-	**1142-0276**
500 Ranger 99	-	**1142-0094**	**1142-0276**
500 Scrambler 2x4 01-02	**1142-0087**	**1142-0094**	**1142-0276**
500 Scrambler 4x4 97-12	**1142-0087**	**1142-0094**	**1142-0276**
500 Scrambler 4x4 w/ EBS 04-05	-	**1142-0095**	-
500 Sportsman EFI 4x4 09	-	-	**1142-0276**
500 Sportsman EFI 4x4 08	-	-	**1142-0276**
500 Sportsman EFI STD 4x4 non EBS 07	-	**1142-0094**	**1142-0276**
500 Sportsman EFI STD 4x4 w/ EBS 07	-	**1142-0095**	-
500 Sportsman EFI 4x4 w/ Deluxe EBS 07	-	-	**1142-0276**
500 Sportsman EFI 4x4 06	-	**1142-0095**	-
500 Sportsman EFI Touring 4x4 08	-	-	**1142-0276**
500 Sportsman EFI X2 4x4 07-08	-	-	**1142-0276**
500 Sportsman HO Carb 4x4 Non-EBS 06/08-13	**1142-0087**	**1142-0094**	**1142-0276**
500 Sportsman HO Carb 4x4 w/ EBS 12-13	-	-	**1142-0276**
500 Sportsman HO 4x4 03-05	-	**1142-0095**	-
500 Sportsman HO/DUSE 4x4 01-02	**1142-0087**	**1142-0094**	**1142-0276**
500 Sportsman HO/ DUSE 4x4 w/ EBS 01-02	-	**1142-0095**	-
500 Sportsman HO Touring 4x4 10-13	-	-	**1142-0276**
500 Sportsman 4x4 Non-EBS 96-98/00	**1142-0087**	**1142-0094**	**1142-0276**
500 Sportsman 4x4 w/ EBS 98-02	-	**1142-0095**	-
500 Sportsman 6x6 00-08	**1142-0087**	**1142-0094**	**1142-0276**
500 Sportsman X2 4x4 06	-	**1142-0095**	-
500 Worker 4x4 01	**1142-0087**	**1142-0094**	**1142-0276**
500 Xplorer 4x4 97	**1142-0087**	**1142-0094**	**1142-0276**
550 Sportsman 4x4 12-14	-	-	**1142-0304**
550 Sportsman EPS/LE EPS 4x4 13-14	-	-	**1142-0304**
550 Sportsman XP EFI 4x4 09-11	-	-	**1142-0304**
550 Sportsman Touring 4x4 10-14	-	-	**1142-0304**
550 Sportsman X2 4x4 10-14	-	-	**1142-0304**
570 ACE 18-19	-	-	**1142-0550**
570 ACE (Non EBS) 16-19	-	-	**1142-0542**
570 ACE SP (EBS) 15-17	-	-	**1142-0434**
570 ACE 15	-	-	**1142-0542**
570 Ranger Crew EPS 4x4 15	-	-	**1142-0542**
570 Ranger Crew EPS LE 4x4 14	-	-	**1142-0542**
570 Ranger EPS LE 4x4 14	-	-	**1142-0542**
570 Ranger Mid-Size 4x4 (Non EBS) 14-21	-	-	**1142-0542**
570 Ranger Mid-Size EPS 4x4 w/ EBS 16	-	-	**1142-0434**
570 Ranger Mid-Size EPS 15	-	-	**1142-0542**
570 Ranger Mid-Size EPS 4x4 Non EBS 16-20	-	-	**1142-0542**
570 Ranger Mid-Size Premium 21	-	-	**1142-0542**
570 Ranger Crew Mid-Size 4x4 Non EBS 14-16	-	-	**1142-0542**

FITS MODEL	STANDARD	SUPER DUTY	SEVERE DUTY
POLARIS (CONT)			
570 Ranger SP/Crew (all)	-	-	**1142-0542**
570 Ranger Std / XP / EPS Full-Size 4x4 15-23	-	-	**1142-0542**
570-4 Ranger Crew Midsize Premium Edition 20-21	-	-	**1142-0542**
570-4 Ranger Crew/EPS Mid-Size 4x4 15-21	-	-	**1142-0542**
570-6 Ranger Crew Full-Size 4x4 Non EBS 15-21	-	-	**1142-0542**
570-6 Ranger Crew XP/EPS Full-Size 4x4 Non EBS 15-16	-	-	**1142-0542**
570 RZR Non EBS 17-21	-	-	**1142-0550**
570 RZR w/ EBS 17-21	-	-	**1142-0550**
570 RZR Premium Edition 20	-	-	**1142-0550**
570 RZR S 17	-	-	**1142-0550**
570 Sportsman Std / EPS (EBS & Non EBS) 14-20	-	-	**1142-0276**
570 Sportsman Non-EBS 21	-	-	**1142-0276**
570 Sportsman Big Boss 6x6 16-21	-	-	**1142-0276**
570 Sportsman Hunter Edition 20	-	-	**1142-0276**
570 Sportsman Premium Edition 20	-	-	**1142-0276**
570 Sportsman SP/EPS 4x4 w/ EBS 15-19	-	-	**1142-0276**
570 Sportsman Touring Std / SP 4x4 14-23	-	-	**1142-0276**
570 Sportsman Touring Premium Edition 20-23	-	-	**1142-0276**
570 Sportsman Touring EPS 4x4 w/ EBS 15-23	-	-	**1142-0276**
570 Sportsman Utility Edition 18-22	-	-	**1142-0276**
570 Sportsman X2 EPS 4x4 w/ EBS 15-21	-	-	**1142-0276**
600 Sportsman 4x4 w/ EBS 03-05	-	**1142-0095**	-
700 Ranger Crew 4x4 08-09	-	-	**1142-0306**
700 Ranger EFI 6x6 08-09	-	-	**1142-0306**
700 Ranger EFI 6x6 06-07	-	**1142-0094**	**1142-0306**
700 Ranger XP 4x4 08-09	-	-	**1142-0306**
700 Ranger XP 4x4 05-07	-	**1142-0094**	**1142-0306**
700 Sportsman 4x4 06	-	**1142-0095**	-
700 Sportsman 4x4 w/ EBS 02-05	-	**1142-0095**	-
700 Sportsman EFI 4x4 07	-	-	**1142-0276**
700 Sportsman EFI 4x4 06	-	**1142-0095**	-
700 Sportsman EFI 4x4 w/ EBS 04-05	-	**1142-0095**	-
700 Sportsman EFI X2 4x4 08	-	-	**1142-0276**
700 MV7 4x4 05	-	**1142-0095**	-
800 Ranger Full-Size 4x4 13-14	-	-	**1142-0305**
800 Ranger Full-Size 6x6 13-16	-	-	**1142-0305**
800 Ranger Full-Size 6x6 10-12	-	-	**1142-0305**
800 Ranger Crew Full-Size 4x4 13-14	-	-	**1142-0305**
800 Ranger Crew Full-Size 4x4 10-12	-	-	**1142-0305**
800 Ranger HD Full-Size 4x4 10-12	-	-	**1142-0305**
800 Ranger Mid-size/LE 4x4 13-14	-	-	**1142-0305**
800 Ranger XP 4x4 10-12	-	-	**1142-0305**
800 RZR 4x4 10-14	-	-	**1142-0276**[1]
800 RZR 4x4 08-09	-	-	**1142-0276**[1]
800 RZR 4/LE 4x4 13-14	-	-	**1142-0305**
800 RZR 4 4x4 10-12	-	-	**1142-0305**
800 RZR S/LE 4x4 13-14	-	-	**1142-0305**
800 RZR S 4x4 10-12	-	-	**1142-0305**
800 RZR S 4x4 09	-	-	**1142-0276**[1]
800 Sportsman EFI 4x4 09-14	-	-	**1142-0276**
800 Sportsman EFI HO 4x4 08	-	-	**1142-0276**
800 Sportsman EFI 4x4 05-06	-	-	**1142-0306**
800 Sportsman EFI 6x6 10-14	-	-	**1142-0276**
800 Sportsman EFI Touring 4x4 08	-	-	**1142-0276**
800 Sportsman EFI X2 4x4 07	-	-	**1142-0276**
850 Scrambler 4x4 13-23	-	-	**1142-0304**
850 Scrambler LE 4x4 13-14	-	-	**1142-0304**
850 Sportsman High Lifter Edition 4x4 w/ EBS 16-22	-	-	**1142-0304**
850 Sportsman Std / Premium Edition / SP 15-23	-	-	**1142-0304**
850 Sportsman Touring 4x4 13-14	-	-	**1142-0304**
850 Sportsman Touring 4x4 10-12	-	-	**1142-0304**
850 Sportsman Touring EPS 4x4 (before 14/10/12) 13	-	-	**1142-0304**
850 Sportsman Touring LE 13-14	-	-	**1142-0304**
850 Sportsman Touring Std / SP 15-23	-	-	**1142-0304**
850 Sportsman X2 4x4 11	-	-	**1142-0304**

[1] If you have an EPI clutch kit that came with Severe Duty belt PART #1142-0061 (EPI #WE262020) then replace with same belt.

BOLD GRAY part numbers are new for 2024

ATV/UTV DRIVE BELTS (CONT)

FITS MODEL	STANDARD	SUPER DUTY	SEVERE DUTY
POLARIS (CONT)			
850 Sportsman XP 4x4 13-19	-	-	**1142-0304**
850 Sportsman XP EFI 4x4 09-11	-	-	**1142-0304**
850 Sportsman XP EPS 4x4 (before 14/10/12) 13	-	-	**1142-0304**
850 Sportsman XP HO 4x4 12	-	-	**1142-0304**
850 Sportsman XP HO LE 4x4 14	-	-	**1142-0304**
900 Ace SP EPS 4x4 Non EBS 16	-	-	**1142-0434**
900 ACE XC Non EBS 17-19	-	-	**1142-0434**
900 Ranger Crew Std / EPS 16	-	-	**1142-0434**
900 Ranger Crew 4x4 14-16	-	-	**1142-0434**
900 Ranger Crew LE 4x4 14	-	-	**1142-0434**
900 Ranger Crew XP/Crew XP EPS Non EBS 17-19	-	-	**1142-0434**
900-6 Ranger Crew 4x4 15-16	-	-	**1142-0434**
900 Ranger Deluxe 4x4 14	-	-	**1142-0434**
900 Ranger High Lifter Edition 16	-	-	**1142-0434**
900 Ranger XP Std / EPS 13-19	-	-	**1142-0434**
900 Ranger XP LE 4x4 13-14	-	-	**1142-0434**
900 RZR 50" EPS 17-20	-	-	**1142-0434**
900 RZR 50" 4x4 Non-EBS 15-16	-	-	**1142-0434**
900 RZR Fox Edition (50") 20	-	-	**1142-0434**
900 RZR Premium Edition (50") 20	-	-	**1142-0434**
900 RZR S 60"/EPS 15-23	-	-	**1142-0434**
900 RZR S Premium (60") 20	-	-	**1142-0434**
900 RZR Trail EPS 50" 4x4 w/ EBS 15-23	-	-	**1142-0434**
900 RZR XC 55" EPS EBS 15-17	-	-	**1142-0434**
900 RZR XP 4x4 11-14	-	-	**1142-0434**
900 RZR XP LE 4x4 13-14	-	-	**1142-0434**
900 RZR XP 4 4x4 12-14	-	-	**1142-0434**
900 RZR 4 EPS Non EBS 15-18	-	-	**1142-0434**
1000 General/Deluxe/Premium/ Sport 20-21	-	-	**1142-0550**
1000 General XP/Deluxe/Pursuit Ed 20-23	-	-	**1142-0498**
1000 General All options 16-19	-	-	**1142-0550**
1000 General 4/Deluxe/Premium/Ride Command 20-23	-	-	**1142-0550**
1000 General 4 XP 20-23	-	-	**1142-0498**
1000 General 4 17-19	-	-	**1142-0550**
1000 Ranger Crew XP (all options) 19-23	-	-	**1142-0548**
1000 Ranger Crew XP (all options) 17-18	-	-	**1142-0550**
1000 Ranger Crew XP High Lifter Edition 17	-	-	**1142-0550**
1000 Ranger High Lifter Edition 17	-	-	**1142-0550**
1000 Ranger XP (all options) 18-23	-	-	**1142-0548**
1000 Ranger XP (all options) 17	-	-	**1142-0550**
1000 RZR RS1 18-20	-	-	**1142-0548**
1000 RZR S 60" 4x4 16-20	-	-	**1142-0498**
1000 RZR S 4 19-20	-	-	**1142-0550**
1000 RZR XP (all options) 15-23	-	-	**1142-0498**
1000 RZR XP 4x4 14	-	-	**1142-0434**
1000 RZR XP 4 (all options) 15-23	-	-	**1142-0498**
1000 RZR XP 4 4x4 14	-	-	**1142-0434**
1000 Scrambler XP/EPS 4x4 14-19	-	-	**1142-0304**
1000 Scrambler XP S 20-23	-	-	**1142-0304**
1000 Sportsman XP EPS w/ EBS/ Premium Edition 15-23	-	-	**1142-0304**
1000 Sportsman XP High Lifter Edition 4x4 w/ EBS 16-21	-	-	**1142-0304**
1000 Sportsman XP S 20-23	-	-	**1142-0304**
1000 Sportsman Touring XP EPS 4x4 15-23	-	-	**1142-0304**
Ranger ETX 15-16	-	-	**1142-0542**
RZR Pro XP/Premium/Sport/ Ultimate 20-21	-	-	**1142-0731**

FITS MODEL	STANDARD	SUPER DUTY	SEVERE DUTY
POLARIS (CONT)			
RZR Pro XP 4/Premium/Sport/ Ultimate 20-21	-	-	**1142-0731**
RZR Turbo R/4 (all) 23	-	-	**1142-0731**
RZR XP Turbo/Fox/ Dynamix Edition 17-21	-	-	**1142-0731**
RZR XP 4 Turbo 4x4/Fox/ Dynamix Edition 17-21	-	-	**1142-0731**
RZR XP Turbo 4x4 16	-	-	**1142-0548**
RZR XP 4 Turbo 4x4 16	-	-	**1142-0548**
RZR XP Turbo S/Velocity 18-21	-	-	**1142-0731**
RZR XP 4 Turbo S/Velocity 19-21	-	-	**1142-0731**
All non-EBS 99	**1142-0087**	**1142-0094**	**1142-0276**
All 94-98	**1142-0087**	**1142-0094**	**1142-0276**
SUZUKI			
700 King Quad 05-07	-	**1142-0099**	**1142-0303**
700 Twin Peaks 04-06	-	**1142-0096**	**1142-0106**
750 King Quad Axi (All) 08-19	-	**1142-0099**	**1142-0303**
TEXTRON			
700 Wildcat Sport LTD/XT 18-19	-	-	**1142-0543**
700 Wildcat Trail/LTD/XT 18-19	-	-	**1142-0543**
700 Wildcat X/LTD 18-19	-	-	**1142-0062**
YAMAHA			
350 Bruin Auto 2x4 04-06	-	**1142-0097**	-
350 Bruin Auto 4x4 04-06	-	**1142-0097**	-
350 Grizzly 2x4 08-11	-	**1142-0097**	-
350 Grizzly 2x4 07	-	**1142-0097**	-
350 Grizzly Auto 4x4 07-14	-	**1142-0097**	-
350 Grizzly Auto IRS 4x4 07-14	-	**1142-0097**	-
400 Grizzly Auto 4x4 08	**1142-0088**	-	**1142-0544**
400 Grizzly Auto 4x4 07	**1142-0088**	-	**1142-0544**
400 Kodiak Auto 4x4 00-06	**1142-0088**	-	**1142-0544**
450 Grizzly Auto 4x4 08-14	**1142-0088**	-	**1142-0544**
450 Grizzly Auto 4x4 07	**1142-0088**	-	**1142-0544**
450 Kodiak Auto 4x4 Std / EPS / EPS SE 18-22	**1142-0088**	-	**1142-0544**
450 Kodiak Auto 4x4 01-07	**1142-0088**	-	**1142-0544**
450 Rhino 06-09	**1142-0088**	-	**1142-0544**
550 Grizzly FI 4x4 09-14	-	**1142-0098**	**1142-0062**
660 Grizzly Auto 4x4 02-08	-	**1142-0098**	**1142-0062**
660 Rhino 4x4 04-07	-	**1142-0098**	**1142-0062**
700 Grizzly Auto/EPS/XT-R/SE 13-22	-	**1142-0098**	**1142-0062**
700 Grizzly Auto 4x4 07-12	-	**1142-0098**	**1142-0062**
700 Kodiak/EPS/SE EPS 16-21	-	**1142-0098**	**1142-0062**
700 Rhino FI 4x4 08-13	-	**1142-0098**	**1142-0062**
700 Viking (all options) 14-21	-	-	**1142-0497**
700 Viking VI (all options) 15-21	-	-	**1142-0497**
700 Wolverine (all options) 16-17	-	-	**1142-0497**

BOLD GRAY part numbers are new for 2024



DRIVE BELTS

DRIVE BELTS

PREMIUM

- Superior performance and improved durability for variable speed CVT applications on modern scooters
- Manufactured to exact OEM specifications
- Direct replacement with improved power transfer

FITS MODEL	PREMIUM	MAX KVR
ACCESS		
250 SP (all)	-	**1204-0190**
250/300 Sport (all)	-	**1204-0190**
250/300 Tomahawk/Max (all)	-	**1204-0190**
300 SP (all)	-	**1204-0190**
300 FU SD Q4 (all)	-	**1204-0190**
ADLY		
50 RS XXL Supersonic 2T 08-09	**1204-0180**	-
50 RS II Interceptor LC 2T 09-	**1204-0180**	-
50 RS ATV 2T 07-	**1204-0180**	-
50 RU XXL Supercross 2T 08-	**1204-0180**	-
50 RU II LC 2T 09-	**1204-0180**	-
90 II 4T (all)	**1204-0170**	-
125 Go-Kart 4T (all)	-	**1204-0220**
125 ATK/GK/GK-R Buggy 4T (all)	-	**1204-0220**
125/150 Thunderbike 4T (all)	-	**1204-0220**
150 Crossover 4T (all)	-	**1204-0220**
150 S Sport 4T 04-	-	**1204-0220**
150 Utility 4T 04-	-	**1204-0220**
200 S/220 S Sentinel 4T (all)	-	**1204-0218**
AEON		
50 Aero/Echo/Regal 2T 99-01	**1204-0182**	-
50 Torch 99-01	**1204-0182**	-
50 Cobra/Revo/II 2T	**1204-0182**	-
125/180 Cobra RS/II 03-08	-	**1204-0220**
125/180 Overland 02-08	-	**1204-0220**
125/180 Utility (all)	-	**1204-0220**
220 Cobra/TX (all)	-	**1204-0218**
300 Cube 2WD (all)	-	**1204-0221**
300 Crossland/S (all)	-	**1204-0221**
320 Cobra (all)	-	**1204-0221**
APACHE		
150 RLX (CPI engine JW150) (all)	-	**1204-0220**
APRILIA		
50 Quasar 02-	**1204-0182**	-
ARCTIC CAT		
250 DVX 06-09	-	**1204-0221**
250 Utility 06-09	-	**1204-0221**
300 DVX 2x4 09-11	-	**1204-0221**
300 Utility 10-11	-	**1204-0221**
BAROSSA		
200 Urban (all)	-	**1204-0220**
250 JOW (all)	-	**1204-0221**
250 H Skywalker (all)	-	**1204-0221**
250 R Skywalker (all)	-	**1204-0221**
300 Bronco (all)	-	**1204-0221**
300 JPE (all)	-	**1204-0221**
302 Jumbo 4x2 (all)	-	**1204-0221**
BOMBARDIER/CAN-AM		
175/200 Rally 03-07	-	**1204-0218**
BRITECH		
180 Sport/Utility (all)	-	**1204-0220**
230 Super Sport/Special Edition (all)	-	**1204-0218**
300 Eagle (all)	-	**1204-0221**
330 R (all)	-	**1204-0221**
CFMOTO		
125/150 E-Charm/Jewel/Glory/Urban	-	**1204-0185**
CPI		
50 Tomahawk 4T (all)	**1204-0170**	-
150 RLX (all)	-	**1204-0220**
150 SI (all)	-	**1204-0220**

MAX KVR

- Superior performance and improved durability for variable speed CVT applications on modern scooters
- Manufactured using aramid KVR fibers to exact dimensions and to meet and exceed all OEM specifications
- Reinforced for longer life and improved performance

FITS MODEL	PREMIUM	MAX KVR
E-TON		
50 EXL Viper ST 2T (all)	**1204-0182**	-
50 RXL Viper/M 2T 05	**1204-0182**	-
50 TXL Thunder 2T (all)	**1204-0182**	-
150 EXL Yukon ST 4T (all)	-	**1204-0220**
150 EXL Viper ST 4T (all)	-	**1204-0220**
150 CXL Challenger 4T (all)	-	**1204-0220**
150 CXL Yukon II 4T 02-09	-	**1204-0220**
150 RXL-4S Viper 4T (all)	-	**1204-0220**
150 RXL-R Viper R 4T 05-09	-	**1204-0220**
150 YXL Yukon 4T	-	**1204-0220**
DINLI		
270 DL 801 07-	-	**1204-0221**
290 DL 801 Sport (all)	-	**1204-0221**
290 DL 802 Utility (all)	-	**1204-0221**
350 DL 801 DMX 06-	-	**1204-0221**
360 DL 804 DMX 08-	-	**1204-0221**
GOES		
220 Goes 05-06	-	**1204-0218**
300 S (all)	-	**1204-0221**
300 Goes (all)	-	**1204-0221**
320 Goes/Max (all)	-	**1204-0221**
HYTRACK		
50 HY/HY H 4T 10-	**1204-0170**	-
80 HY XL/S SX Girly 4T 10-	**1204-0170**	-
KAWASAKI		
300 KVF Brute Force (Kymco engine) 12-15	-	**1204-0221**
KYMCO		
50 KXR 04	**1204-0170**	-
50 Maxxer 05-15	**1204-0170**	-
50 Mongoose 2T 06-08	**1204-0170**	-
50 Mongoose 4T (all)	**1204-0170**	-
50 MXER 02-03	**1204-0170**	-
50 MXER Euro 2 04	**1204-0170**	-
50 MXU/SR 06-15	**1204-0170**	-
250 KXR 03-04	-	**1204-0221**
250 Mongoose 03-07	-	**1204-0221**
250 MXU/R/S 05-10	-	**1204-0221**
300 Maxxer 05-15	-	**1204-0221**
300 Mongoose 05-07	-	**1204-0221**
300 MXU/R 05-15	-	**1204-0221**
LAMBRETTA		
150 UNO 4T (all)	**1204-0172**	**1204-0220**
LAVERDA		
125 Quasar 4T (all)	-	**1204-0220**
180 Quasar 4T (Aeon engine) (all)	-	**1204-0220**
LIGIER		
180 Be Four (all)	**1204-0172**	**1204-0220**
180 Be Pro (all)	**1204-0172**	**1204-0220**
220 Be Four/SP (all)	-	**1204-0218**
300 Be Pro (all)	-	**1204-0221**
320 Be Four (all)	-	**1204-0221**
350 Be Truck (all)	-	**1204-0221**
MASAI		
300 Masai A 08-	-	**1204-0221**
360 Masai Demon 05-	-	**1204-0221**
POLARIS		
200 Phoenix/Quad 05-10	-	**1204-0218**
200 Sawtooth 06-07	-	**1204-0218**

BOLD GRAY part numbers are new for 2024


C12


Standard

G-FORCE™ DRIVE BELTS

G-FORCE™ C12 DRIVE BELTS

- The first CVT belt utilizing a carbon tensile cord, combining minimal stretch with extraordinary strength
- Carbon tensile cords are bonded with aramid fiber-loaded rubber with a specially formulated adhesion gum; this results in increased side-load resistance, preventing belt distortion and edge-cord pullout
- Gain optimal power transmission for faster acceleration, improved throttle response and consistent shifting performance

G-FORCE™ STANDARD DRIVE BELTS

- OEM-constructed drop-in belt with no clutching adjustments
- Viability testing completed to match shift curves
- Dynamometer testing proves G-Force belts outlast other high-performance belts by as much as five times
- Advanced aramid tensile cords and reinforced fiber-loaded undercord are used in construction for durability and dependability
- Proprietary measuring technology ensures exact fit
- Construction utilizes double- and single-cog configurations to match OEM belt designs maximizing heat control and flexibility

FITS MODEL	C12 BELT PART #	STANDARD BELT PART #
ARCTIC CAT		
350 11-12	**1142-0501**	-
366 08-09	**1142-0501**	-
366 SE 10-11	**1142-0501**	-
375 Automatic 02	-	**1142-0574**
400 14-15	**1142-0501**	-
400 Alterra 16-17	**1142-0501**	-
400 Automatic 03-08	-	**1142-0574**
400 Automatic ACT/MRP 03-04	**1142-0501**	**1142-0574**
400 Automatic ACT MRP 04	-	**1142-0574**
400 Automatic LE 05-07	-	**1142-0574**
400 Automatic TBX 04-06	**1142-0501**	**1142-0574**
400 Automatic TRV 06-07	-	**1142-0574**
400 DVX 05	-	**1142-0574**
400 Automatic VP 05-06	-	**1142-0574**
TRV 400 09, 14	**1142-0501**	-
TRV 400 H1 10	**1142-0501**	-
TRV 400 13-14/500 13-15	**1142-0501**	-
400/450/500 Core 13	**1142-0501**	-
425 11-12	**1142-0501**	-
425 SE 12	**1142-0501**	-
450 11-12, 14-15	**1142-0501**	-
450/500 XT Alterra 16	**1142-0501**	-
450 GT 12	**1142-0501**	-
450 H1 EFI 10	**1142-0501**	-
450 LTD 11	**1142-0501**	-
TRV 450 11-12	**1142-0501**	-
TRV 450 GT 12	**1142-0501**	-
XC 450 11-17	**1142-0501**	-
500 14-17	**1142-0501**	-
500 Alterra/Alterra TRV 17	**1142-0501**	-
Prowler 500 19	**1142-0501**	-
Prowler HDX 500 14-15	**1142-0501**	-
Prowler HDX 500 Limited/500 XT 14	**1142-0501**	-
500 XT 13-14	**1142-0501**	-
TRV 500 14-15	**1142-0501**	-

FITS MODEL	C12 BELT PART #	STANDARD BELT PART #
ARCTIC CAT (CONT)		
TRV 500 Core 13	**1142-0501**	-
XR 500 15	**1142-0501**	-
700 EFI SE 06	**1142-0481**	-
700 EFI Automatic/LE 07	**1142-0481**	-
700 EFI Automatic/M4/TRV LE	**1142-0481**	-
Thundercat 950 Automatic 08	**1142-0480**	-
Alterra TRV 1000 XT 17	**1142-0480**	-
Thundercat 1000 4x4 Auto SE 08	**1142-0480**	-
Thundercat 1000 H2 09-10	**1142-0480**	-
Thundercat 1000 H2 LE 10	**1142-0480**	-
Prowler XTZ 1000 H2 EFI 09	**1142-0480**	-
Prowler XTZ 1000 10-14	**1142-0480**	-
TRV 1000 H2 EFI Cruiser 09-10	**1142-0480**	-
TRV 1000 H2 EFI 10	**1142-0480**	-
TRV 1000 Cruiser 11-12	**1142-0480**	-
TRV 1000 GT 12	**1142-0480**	-
TRV 1000 LTD 13-15	**1142-0480**	-
TRV 1000 XT 15	**1142-0480**	-
MudPro 1000 11	**1142-0480**	-
MudPro 1000 H2 EFI 10	**1142-0480**	-
MudPro 1000 LTD 12-15, 17	**1142-0480**	-
MudPro 1000 SE 16	**1142-0480**	-
1000 LTD 11	**1142-0480**	-
1000 GT 11-12	**1142-0480**	-
1000 XT 13-17	**1142-0480**	-
Prowler XT 1000 15-16	**1142-0480**	-
Wildcat 1000 13-14	**1142-0557**	-
Wildcat 1000 HO 12	**1142-0480**	-
Wildcat 4 1000 13	**1142-0557**	-
Wildcat 4X 13-16	**1142-0557**	-
Wildcat EPS 15	**1142-0557**	-
Wildcat 1000 HO/LTD/HO Limited 13	**1142-0480**	-
Wildcat X 13-19	**1142-0557**	-
Wildcat 4 1000/1000 Limited/1000 X/ 1000 X Limited 14	**1142-0557**	-

G-FORCE DRIVE BELTS continued on next page.

BOLD GRAY part numbers are new for 2024

G-FORCE DRIVE BELTS (CONT)

FITS MODEL	C12 BELT PART #	STANDARD BELT PART #
BENNCHE		
Warrior 800 17-19	**1142-0473**	-
CAN-AM		
Outlander 500 07-15	**1142-0473**	-
Outlander MAX 500 07-15	**1142-0473**	-
Renegade 500 08-15	**1142-0473**	-
Outlander 570 16-21	**1142-0473**	-
Outlander MAX/XT 570 16-18	**1142-0473**	-
Renegade 570 16-21	**1142-0473**	-
Outlander 650 07-21	**1142-0473**	-
Outlander MAX 650 07-18	**1142-0473**	-
Outlander XT 650 15-18	**1142-0473**	-
Commander 800 11-20	**1142-0473**	-
Commander MAX 800 17-19	**1142-0473**	-
Commander XT 800 15-19	**1142-0473**	-
Defender 800 16-21	**1142-0772**	-
Maverick 800 20-21	**1142-0772**	-
Maverick Trail 800 18-19	**1142-0772**	-
Outlander 800 07-15	**1142-0473**	-
Outlander MAX 800 07-15	**1142-0473**	-
Outlander XT 800 15	**1142-0473**	-
Renegade 800 0-15	**1142-0473**	-
Outlander 850 16-21	**1142-0473**	-
Outlander MAX 850 16-18	**1142-0473**	-
Outlander XT 16-18	**1142-0473**	-
Renegade 850 16-21	**1142-0473**	-
Maverick X3 900 17-21	**1142-0772**	-
Commander 1000 11-21	**1142-0473**	-
Commander MAX 1000 14-19	**1142-0473**	-
Commander XT 1000 15-19	**1142-0473**	-
Defender 1000 16-21	**1142-0772**	-
Maverick 1000 13-18	**1142-0473**	-
Maverick 1000 19-21	**1142-0772**	-
Maverick MAX 1000 13-17	**1142-0473**	-
Maverick MAX 1000 18-19	**1142-0772**	-
Outlander 1000 12-21	**1142-0473**	-
Outlander MAX 1000 13-18	**1142-0473**	-
Outlander XT 1000 15-18	**1142-0473**	-
Renegade 1000 12-21	**1142-0473**	-
CFMOTO		
Snyper 800 EX 14	**1142-0997**	**1142-0995**
Terralander 800 11-14	**1142-0997**	**1142-0995**
Tracker 800 EFI 14	**1142-0997**	**1142-0995**
UForce 800 13-19	**1142-0997**	**1142-0995**
X8 800 12-13	**1142-0997**	**1142-0995**
ZForce 800 14-19	**1142-0997**	**1142-0995**
UForce 950 19	**1142-0997**	**1142-0995**
ZForce 950 18-19	**1142-0997**	**1142-0995**
KYMCO		
Maxxer 375/450i 10-16	**1142-0501**	-
Maxxer 375 4x4 12	**1142-0501**	-
Maxxer 375 4x4 IRS 10-11	**1142-0501**	-
MXU 375 13	**1142-0501**	-
MXU 375 4x4 09	**1142-0501**	-
MXU 375 4x4 IRS 10-12	**1142-0501**	-
MXU 450 4x4 IRS/LE 11	**1142-0501**	-
Maxxer 450i 13-16	**1142-0501**	-
Maxxer 450i 4x4 11-12	**1142-0501**	-
MXU 450i 14-17	**1142-0501**	-
MXU 450i 4x4 13	**1142-0501**	-
MXU 450i 4x4 IRS/LE 12	**1142-0501**	-

FITS MODEL	C12 BELT PART #	STANDARD BELT PART #
KYMCO (CONT)		
MXU 450i LE 13-16	**1142-0501**	-
UXV 450i 15-17	**1142-0501**	-
UXV 450i LE/Turf 15-16	**1142-0501**	-
POLARIS		
Sportsman XP 550 EFI 09	**1142-0482**	**1142-0572**
Sportsman X2 550 10-12	**1142-0482**	**1142-0572**
Sportsman 550/550 EPS/ Touring 550 EPS 10-12	**1142-0482**	**1142-0572**
RZR 570 13-16	**1142-0512**	-
Scrambler XP 850 HO 13	**1142-0482**	**1142-0572**
Scrambler XP 850 HO 14	**1142-0558**	-
Scrambler 850 15-21	**1142-0558**	-
Sportsman High Lifter 850 19	**1142-0482**	**1142-0572**
Sportsman XP 850 EFI 09	**1142-0482**	**1142-0572**
Sportsman XP 850/EPS 10-13	**1142-0482**	**1142-0572**
Sportsman XP 850 14	**1142-0558**	-
Sportsman Touring 850 EPS 10-14	**1142-0482**	**1142-0572**
Sportsman MV 850 12-14	**1142-0482**	**1142-0572**
Sportsman X2 850 LE 11	**1142-0482**	**1142-0572**
Sportsman Touring 850 SP/EPS 14-18	**1142-0558**	-
Sportsman Touring 850 EPS 10-13	**1142-0482**	-
Sportsman 850 15-21	**1142-0558**	-
Sportsman MV/XP/WV HO 850 14-15	**1142-0558**	-
Sportsman WV HO 850 14	**1142-0558**	-
ACE 900 19-20	**1142-0556**	-
ACE 900 XC	**1142-0556**	-
Ranger Hippo 14-15	**1142-0558**	-
Ranger 900 Crew 19	**1142-0556**	-
Ranger 900 XP 19	**1142-0556**	-
RZR 900 15-21	**1142-0556**	-
RZR 900 14	**1142-0472**	**1142-0561**
RZR 4 900 16-17	**1142-0556**	-
RZR 4 900 14	**1142-0472**	**1142-0561**
RZR S 900 15-19	**1142-0556**	-
RZR S4 900 18	**1142-0556**	-
RZR 900 XC 15-17	**1142-0556**	-
RZR XP 900 11-13	**1142-0472**	**1142-0561**
RZR XP 4 900 13-16	**1142-0472**	**1142-0561**
Ranger Crew 1000 19	**1142-0541**	-
Ranger XP 1000 18-21	**1142-0541**	-
RZR RS1 1000 19-20	**1142-0541**	-
RZR XP 4 Turbo 17-18	**1142-0729**	-
RZR XP Turbo 17-18	**1142-0729**	-
RZR S 1000 15-20	**1142-0513**	-
RZR XP/XP 4 1000 14	**1142-0472**	**1142-0561**
RZR 1000 XP/XP 4 15-19	**1142-0513**	-
RZR XP Turbo 16	**1142-0541**	-
Scrambler 1000 19-21	**1142-0558**	-
Scrambler XP 1000/EPS 14-20	**1142-0558**	-
Sportsman XP High Lifter 1000 17-20	**1142-0482**	**1142-0572**
Sportsman XP/Touring 1000 15-20	**1142-0558**	-
Sportsman XP 1000 15-20	**1142-0558**	-
SUZUKI		
King Quad 700 05-07	**1142-0481**	-
Twin Peaks 700 04-05	-	**1142-0574**
King Quad 750 08-09, 11-21	**1142-0481**	-
YAMAHA		
Rhino 700 Automatic 08-11	**1142-0540**	-
Rhino 700 FI Auto 4x4 12-13	**1142-0540**	-

CROSS REFERENCE

PART #	GATES PART #	REPLACES OEM #
C12 BELTS		
1142-0472	21C4140	Polaris 3211142, 3211148
1142-0473	30C3750	BRP 420280360, 420280362, 715000302, 715900030, 715900212
1142-0480	46C3596	Arctic Cat 0823-231
1142-0481	43C3596	Arctic Cat 3403-141/Suzuki 27601-31G00
1142-0482	23C3836	Polaris 3211123
1142-0501	11C3218	Arctic Cat 0823-228
1142-0512	2364057	Polaris 3211143
1142-0513	2764159	Polaris 3211180
1142-0540	26C3596	Yamaha 5B4-17641-00-00
1142-0541	47C4266	Polaris 3211186

PART #	GATES PART #	REPLACES OEM #
C12 BELTS (CONT)		
1142-0556	26C4140	Polaris 3211172
1142-0557	28C3636	Arctic Cat 0823-496
1142-0558	23C3856	Polaris 3211160
1142-0729	50C4289	Polaris 3211202
1142-0772	48C4289	Bombardier 422280652
1142-0997	40C3691	CF Moto 0800055000, 08000550000001, 0JWA055000
STANDARD BELTS		
1142-0561	21G4140	Polaris 3211142, 3211148
1142-0572	23G3836	Polaris 3211123
1142-0574	13G3218	Arctic Cat 3402-664/Suzuki K5901-10003
1142-0995	40G3691	CF Moto 0800055000, 08000550000001, 0JWA055000

BOLD GRAY part numbers are new for 2024



G-FORCE™ WORKHORSE™ CVT BELTS

- Engineered to handle the toughest tasks and trails
- Up to 2x the life of the original G-Force™ belt
- 45% increased heat tolerance
- Power for hauling heavy loads across aggressive terrain
- Improved durability, crack- and wear-resistance
- High tensile aramid cord inner layer maximizes acceleration, shock load resistance and extreme fatigue resistance
- Aramid fiber-loaded ethylene elastomer layer provides maximum stiffness and heat resistance for higher loads, higher peak torque, less heat fade and less speed loss
- Specially formulated adhesion gum extends belt service life
- Trapezoidal top notch with rounded bottom cog delivers exceptional flexibility, heat dissipation and efficiency
- Sold each

FITS MODEL	PART #
ARCTIC CAT	
TRV 550 11	1142-1061
TRV 550 Cruiser/GT 11-12	1142-1061
TRV 550 H1/H1 EFI 09-10	1142-1061
TRV 550 LTD/XT 13-15	1142-1061
TRV 550 S GT 10	1142-1061
550/LTD 11-14	1142-1061
XR 550/700/XT/Limited 15	1142-1061
Alterra 550/550 XT 16	1142-1061
550 Core 13	1142-1061
550 GT 12	1142-1061
550 S 11	1142-1061
550 H1 EFI/LE 09-10	1142-1061
550 XT 13-14	1142-1061
Prowler 550 H1 EFI 09	1142-1061
XR 550/Limited/XT	1142-1061
Prowler XT 550 10-15	1142-1061
Prowler XT 650 H1 09	1142-1061
650 11	1142-1061
650 H1 10	1142-1061
TRV 650 H1 09	1142-1061
650 H1 Automatic 05-08	1142-1061
650 H1 Automatic LE/TBX 07	1142-1061
650 H1 Automatic TRV 07-08	1142-1061
650 H1 Prowler XT/M4 06-08	1142-1061
650 H1 SE 06	1142-1061
650 H1 TRV LE 07	1142-1061
650 Automatic/LE/MRP 04	1142-1046
650 V2 Automatic/LE 05	1142-1046
650 V2/LE TS 06	1142-1046
TBX 650 09	1142-1061
Mud Pro 650 11	1142-1061
Mud Pro 650H1 10	1142-1061
Alterra 700/XT 16-17	1142-1061
Alterra TRV 700 XT 17	1142-1061
Mud Pro 700 11-12	1142-1061
Mud Pro 700 LTD 12-17	1142-1061
Mud Pro 700 H1 EFI 10	1142-1061
Prowler HDX 700/XT/Limited 11-15	1142-1061
Prowler XT 700 15-16	1142-1061
Prowler XTX 700/H1 EFI/LE	1142-1061
700 11-12, 14	1142-1061
700 GT 12	1142-1061
700 H1 EFI/LE/SE/MudPro 09-10	1142-1061
700 H1 EFI 4x4 Auto SE 08	1142-1061
700 Core 13	1142-1061
700 LTD 11-14	1142-1061
700 Prowler XTX LE 08	1142-1061
700 S 10-11	1142-1061
700 XT 13-14	1142-1061
HDX 700 16	1142-1061
TBX 700 14-17	1142-1061
TBX 700 H1 EFI 10	1142-1061
TRV 700 11, 16	1142-1061
TRV 700 Cruiser/GT 11-12	1142-1061
TRV 700 H1 EFI/LTD 10	1142-1061
TRV 700 H1 EFI Cruiser 09-10	1142-1061
TRV 700 LTD/XT 13-15	1142-1061
VLX 700 17	1142-1061
XR 700/Limited/XT 15	1142-1061
Bighorn 500/700/700X Crew 16	1142-1058
Cowboy 500/700 16	1142-1058
Gray Wolf 500 10-19	1142-1058

FITS MODEL	PART #
ARCTIC CAT (CONT)	
Gray Wolf 700 10-16	1142-1058
Warrior 800 17-19	1142-1059
CAN-AM	
Outlander 500 07-15	1142-1059
Outlander MAX 500 07-15	1142-1059
Renegade 500 08-15	1142-1059
Outlander 570 16-21	1142-1059
Outlander MAX/XT 570 16-18	1142-1059
Renegade 570 16-21	1142-1059
Outlander 650 07-21	1142-1059
Outlander MAX 650 07-18	1142-1059
Outlander XT 650 15-18	1142-1059
Commander 800 11-20	1142-1059
Commander MAX 800 17-19	1142-1059
Commander XT 800 15-19	1142-1059
Outlander 800 07-15	1142-1059
Outlander MAX 800 07-15	1142-1059
Outlander XT 800 15	1142-1059
Renegade 800 0-15	1142-1059
CFMOTO	
CF500-3 11	1142-1060
CForce 500 08-17	1142-1060
Swat 500 CR 11-13	1142-1060
Trail Tracker 500/600 EFI 11-14	1142-1060
X5 12-13	1142-1060
Zforce 500 16-17	1142-1060
CForce 600 13-14	1142-1060
Rancher 600 EFI 12	1142-1060
Snyper 600 EFI 11-14	1142-1060
Swat 600 EFI 11-14	1142-1060
Z5 15-17	1142-1060
Uforce 600 13	1142-1060
X6 11-13	1142-1060
X Force 12-21	1142-1060
Z6 11-15	1142-1060
Zforce 600 12-16	1142-1060
KAWASAKI	
Prairie 360 03-09	1142-1046
Prairie 360 4x4 10-13	1142-1046
Prairie 360 4x4 Realtree Hardwoods Green HD 10-11	1142-1046
Mule SX 17-20	1142-1045
Mule 600 05-16	1142-1045
Mule 610 4x4 05-16	1142-1045
Mule 610 4x4 Realtree APG HD 10	1142-1045
Mule 610 4x4 XC 10-16	1142-1045
Prairie 650 02	1142-1046
Prairie 650 4x4 03	1142-1046
Brute Force 650 4x4 05-11, 13	1142-1046
Brute Force 650 4x4i 07-09, 11-13	1142-1046
Prairie 700 4x4 04-06	1142-1046
KFX700 IG 04-06	1142-1046
KFX700 04-09	1142-1046
Brute Force 750 4x4i 05-21	1142-1046
Brute Force 750 4x4i Realtree Hardwoods Green HD 10	1142-1046
Mule 1000 95-98	1142-1055
Mule 2010 4x4 90-92	1142-1055
Mule 2020 2x4 90-92	1142-1055
Mule 2030 Turf 90-92	1142-1055
Mule 3000 01-08	1142-1055
Mule 3010 4x4 01-08	1142-1055

FITS MODEL	PART #
KAWASAKI (CONT)	
Mule 3010 Trans 4x4 05-08	1142-1055
Mule 3020 01-03	1142-1055
Mule 4000/4010 4x4 09-19	1142-1055
Mule 4010 Trans 4x4 09-19	1142-1055
Mule 4010 Trans 4x4 RealtreeAPG HD 10-11	1142-1055
KYMCO	
UXV 700i HE/SP 14	1142-1058
UXV 700i LE/Turf 14-15	1142-1058
POLARIS	
Big Boss 250 6x6 93	1142-1051
Cyclone 87	1142-1051
Xplorer 00-02	1142-1051
Trail Blazer 90-02	1142-1051
Trail Boss 85-87, 01-02	1142-1051
Big Boss 250 89-93	1142-1051
Trail Blazer 250 03-06	1142-1051
Trail Boss 250 88-99	1142-1051
Trail Blazer ES 96-97	1142-1051
Scrambler 85-86, 95-96	1142-1051
Big Boss 300 6x6 94	1142-1051
300/400L 94-95	1142-1051
Xplorer 300 96-99	1142-1051
Xpress 300 96-99	1142-1051
Big Boss 350L 6x6	1142-1051
ACE 325 14-16	1142-1053
Magnum 325 00-02	1142-1049
Trail Boss 325 00	1142-1051
Trail Blazer 330 08-13	1142-1051
Trail Boss 330 03-13	1142-1051
ATP 330 04-05	1142-1051
Worker 335 99	1142-1051
Magnum 330 03-06	1142-1051
Sportsman 335 98-01	1142-1051
Trail Boss 350L 90-93	1142-1051
Big Boss 350L 6x6 93	1142-1051
Scrambler 400/L 97-99	1142-1051
Scrambler 400 2x4, 4x4 00-02	1142-1051
Sport 400 98-01	1142-1051
Sport 400L 94-97	1142-1051
Sportsman 400 02-05	1142-1051
Sportsman 400 HO, 94.5, 11-14	1142-1051
Sportsman 4x4 94-97	1142-1051
Big Boss 400L 6x6 94-97	1142-1051
Big Boss 4x6 89-92	1142-1051
Xplorer 400 98-02	1142-1051
Xplorer 400L 95-97	1142-1051
Xpress 400L 96-97	1142-1051
TrailBlazer 400 03	1142-1051
Big Boss 6x6 91-92	1142-1051
Magnum 425 95-98	1142-1051
Magnum 425 98	1142-1049
Magnum 4x4 97	1142-1051
Magnum 6x6 96-97	1142-1051
Sportsman 450 06-07	1142-1051
Sportsman 450 16-18	1142-1047
ATP 500 HO 04-05	1142-1049
Scrambler 500, 2x4, 4x4 97-12	1142-1051
Big Boss 500 6x6 98-99	1142-1049
Magnum 500 99-02	1142-1049
Magnum 500 4x4 HDS 03	1142-1049
Worker 500 99, 01	1142-1051

G-FORCE™ WORKHORSE™ CVT BELTS continued on next page.

BOLD GRAY part numbers are new for 2024

G-FORCE™ WORKHORSE™ CVT BELTS (CONT)

FITS MODEL	PART #
POLARIS (CONT)	
Ranger 500 99-10	1142-1051
Ranger/Ranger 500 Crew 11-13	1142-1047
Ranger ETX (all) 14-16	1142-1056
Sportsman 500 16-20	1142-1047
Sportsman 500/HO 98-01	1142-1048
Sportsman 500 HO 02	1142-1049
Sportsman Touring 500 HO 10-13	1142-1047
X2 500 EFI 07	1142-1047
Sportsman 500 X2 07	1142-1047
Sportsman 500 X2 06	1142-1048
Sportsman 500 96-01	1142-1051
Sportsman 500 6x6 00-08	1142-1051
Sportsman 500 EFI 07	1142-1051
Sportsman 500 HO 02, 06, 08-13	1142-1051
Sportsman 500 HO 03-05	1142-1052
Sportsman 500 EFI/EFI X2/ EFI Touring 08-09	1142-1047
Sportsman 500 EFI 06	1142-1048
Sportsman X2 500	1142-1048
Worker 500 01	1142-1049
Xplorer 500 97	1142-1051
ACE 570 SP 15	1142-1047
ACE 570 SP 16-17	1142-1053
Ace 570 15-17	1142-1056
Ace 570 18-20	1142-1057
Ranger 570 14-23	1142-1056
Ranger Crew 570 14-17	1142-1056
Ranger XP 570 16	1142-1056
RZR 570 17-22	1142-1057
Sportsman 570 14-21	1142-1047
Sportsman 570 SP 15-17	1142-1047
Sportsman 6x6 570 18-20	1142-1047
Sportsman Big Boss 6x6 570 17	1142-1047
Sportsman Touring 570/SP 15-17	1142-1047

FITS MODEL	PART #
POLARIS (CONT)	
Sportsman X2 570 15-17	1142-1047
Sportsman 600 Twin 03-05	1142-1048
Sportsman MV7 06	1142-1048
MV700 07-11	1142-1048
Ranger 700 XP 05-07	1142-1050
Ranger/Crew 700 08-09	1142-1054
Ranger 700 06-07	1142-1050
Ranger 700 HD 09/XP 08-09	1142-1054
Sportsman 700 EFI 06	1142-1048
Sportsman 700 EFI X2 08	1142-1054
Sportsman 700 Military Vehicle 05	1142-1048
Sportsman 700 Twin 02-06	1142-1048
Sportsman 700 Twin EFI 04-05	1142-1048
MV800 07-08	1142-1054
Ranger 800 HD 10	1142-1054
Ranger 800 XP 10-12	1142-1054
Ranger 800 HD EPS 11-12	1142-1054
Ranger Crew 800 EPS 11	1142-1054
Ranger 800 XP EPS 11-12	1142-1054
Ranger 800 Crew 10-14	1142-1054
Ranger 800 13-14	1142-1054
Ranger 800 6x6 10-16	1142-1054
RZR 800 08-12	1142-1047
RZR S 800 09	1142-1050
RZR S 800 10-12	1142-1054
RZR/RZR S 800 13-14	1142-1054
RZR S 570 17	1142-1057
RZR 800 SW 10-12	1142-1054
RZR 800 XC 14	1142-1054
RZR 4 800 EPS 11	1142-1054
RZR 4 800 13-14	1142-1054
Sportsman 800 Twin EFI 05	1142-1050
Sportsman 800 EFI 06	1142-1050
Sportsman 800 EFI X2 07-09	1142-1047

FITS MODEL	PART #
POLARIS (CONT)	
Sportsman 800 EFI 08-14	1142-1047
Sportsman 800 EFI Touring 08-09	1142-1047
Sportsman Big Boss 6x6 800 09-14	1142-1047
X2 800 EFI 07	1142-1047
M1400 15-16	1142-1056
SUZUKI	
QuadSport 80 05-06	1142-1046
Eiger Auto 400 02-07	1142-1046
King Quad 400 08-21	1142-1046
King Quad 750 08-09, 11-21	1142-1061
TEXTRON	
Alterra 570 19-21	1142-1061
Alterra 700 18-21	1142-1061
Alterra Mudpro 700 18-19	1142-1061
Alterra TBX 700 18-20	1142-1061
Alterra TRV 700 19-21	1142-1061
Alterra VLX 700 18	1142-1061
YAMAHA	
Grizzly 550 Automatic 09	1142-1058
Grizzly 500 FI Auto 4x4/EPS 09-14	1142-1058
Grizzly 660 02-03	1142-1058
Grizzly 660 Automatic 04-08	1142-1058
Rhino 660 Automatic 04-08	1142-1058
Kodiak 700 16-20	1142-1058
Kodiak 700 EPS 16-17	1142-1058
Grizzly 700 15-20	1142-1058
Grizzly 700 EPS 15-18	1142-1058
Grizzly 700 EPS LE 16-17	1142-1058
Grizzly 700 EPS SE 15-17	1142-1058
Grizzly 700 FI Auto 4x4 07-14	1142-1058
Grizzly 700 FI Auto 4x4 EPS 08-14	1142-1058
Grizzly 700 FI Auto 4x4 EPS SE 09-14	1142-1058
Grizzly 700 FI Auto 4x4 EPS 08-16	1142-1058
Grizzly 700 FI Auto 4x4 EPS SE 09-16	1142-1058

CROSS REFERENCE

PART #	GATES PART #	REPLACES OEM #(S)
1142-1045	03G3470	590110011
1142-1046	19G3218	590110003,590110019,2760138F00,3201242,590111080,590111084
1142-1047	19G3982	3211113
1142-1048	19G3982E	3211091
1142-1049	19G4006E	3211069
1142-1050	19G4022	3211106,3211130
1142-1051	20G4022	3211077
1142-1052	20G4022E	3211095
1142-1053	23G4140	3211149

PART #	GATES PART #	REPLACES OEM #(S)
1142-1054	24G4022	3211118,3211133,3211162
1142-1055	24G4108	590111077, 590111053
1142-1056	25G4076	3211169
1142-1057	25G4108	3211206
1142-1058	29G3596	3B4176410000, BHXTX2241, 28P176410000, 5KM176410100,B16E76410000,23100LKM5E00
1142-1059	30G3750	715000302,715900030
1142-1060	40G3569	01800550000001,0180055000,01800550000004
1142-1061	46G3569	0823013

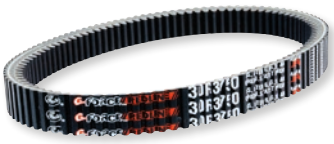

G-FORCE™ REDLINE™ DRIVE BELTS

- Designed to handle the rapid acceleration and high variable torque loads of next-generation high-performance platforms
- Built with Gates® patented fiber-reinforced EE (ethyl elastomer) compound for maximum transverse stiffness and heat resistance
- 75% better dynamic axial stiffness and 50% lower speed losses from temperatures up to 170 °C (338 °F)
- High-tensile aramid cord layer with specially-formulated adhesion gum maximizes acceleration, shock load resistance and service life
- Fabric cog jacket on rounded bottom cogs enables smooth shifting and higher abrasion resistance
- Made without chlorinated compounds for reduced environmental impact

FITS MODEL	PART #
ARCTIC CAT	
Wildcat Sport 700 18-19	**1142-0900**
Wildcat Trail 700 18-19	**1142-0900**
Wildcat 4X 950 18	**1142-0899**
Wildcat X 950 18-19	**1142-0899**
Wildcat Sport 15-19	**1142-0900**
Wildcat Trail 15-20	**1142-0900**
Wildcat 1000 13-14	**1142-0899**
Wildcat 1000 Limited 14	**1142-0899**
Wildcat 1000 23	**1142-0952**
Wildcat 4 14	**1142-0899**
Wildcat 4 1000 13	**1142-0899**
Wildcat 4 Limited 14	**1142-0899**
Wildcat 4X 14-16,18	**1142-0899**

FITS MODEL	PART #
ARCTIC CAT (CONT)	
Wildcat EPS 15	**1142-0899**
Wildcat X 13-19	**1142-0899**
Wildcat X Limited 14	**1142-0899**
BENNCHE	
Warrior 800 17-19	**1142-0901**
Bighorn 850 17-22	**1142-0901**
BMS	
Beast 1000 22	**1142-0901**
BOMBARDIER	
Outlander 800 HO EFI 06	**1142-0901**
Outlander 800 HO EFI XT 06	**1142-0901**
Outlander MAX 800 HO EFI 06	**1142-0901**

FITS MODEL	PART #
CAN-AM	
Outlander 500 07-15	**1142-0901**
Outlander MAX 500 07-15	**1142-0901**
Outlander XT 500 15	**1142-0901**
Renegade 500 08-15	**1142-0901**
Outlander 570 16-21	**1142-0901**
Outlander MAX 570 16-18	**1142-0901**
Outlander XT 570 16-18	**1142-0901**
Renegade 570 16-21	**1142-0901**
Outlander 650 07-21	**1142-0901**
Outlander MAX 650 07-18	**1142-0901**
Outlander XT 650 15-18	**1142-0901**
Commander 800 11-20	**1142-0901**
Commander MAX 800 17-19	**1142-0901**

BOLD GRAY part numbers are new for 2024

G-FORCE™ REDLINE™ DRIVE BELTS (CONT)

FITS MODEL	PART #
CAN-AM (CONT)	
Commander XT 800 15-19	**1142-0901**
Defender 800 16-21	**1142-0903**
Maverick 800 20-21	**1142-0903**
Maverick Trail 800 18-19	**1142-0903**
Outlander 800 08-15	**1142-0901**
Outlander MAX 800 07-15	**1142-0901**
Outlander XT 800 15	**1142-0901**
Renegade 800 07-15	**1142-0901**
Outlander 850 16-22	**1142-0901**
Outlander MAX 850 16-18	**1142-0901**
Outlander XT 850 16-18	**1142-0901**
Renegade 850 16-22	**1142-0901**
Maverick X3 900 17-22	**1142-0903**
Commander 1000 11-23	**1142-0901**
Commander 1000 21	**1142-0904**
Commander MAX 1000 13-17	**1142-0901**
Commander XT 1000 15-19	**1142-0901**
Defender 1000 16-23	**1142-0903**
Maverick 1000 13-23	**1142-0901**
Maverick Max 1000 13-17	**1142-0901**
Maverick Trail 1000 18-19	**1142-0903**
Outlander 1000 12-22	**1142-0901**
Outlander MAX 1000 13-18	**1142-0901**
Outlander XT 1000 15-18	**1142-0901**
Renegade 1000 12-22	**1142-0901**
CFMOTO	
Uforce 600 21-23	**1142-0998**
CForce 800 12-23	**1142-0998**
Snyper 800 EX 14	**1142-0998**
Terralander 800 11-14	**1142-0998**
Tracker 800 EFI 14	**1142-0998**
UForce 800 13-22	**1142-0998**
X8 800 12-13	**1142-0998**
Xforce 800 12-16	**1142-0998**
Z8 13-22	**1142-0998**
ZForce 800 14-23	**1142-0998**
Cforce 1000 18-23	**1142-0998**
ZForce 1000 18-23	**1142-0998**
JOHN DEERE	
Gator HPX 615 18-23	**1142-0945**
Gator HPX 850 Diesel 18-23	**1142-0945**
KAWASAKI	
Mule 3010 02-08	**1142-0949**
Mule 4010 09-13	**1142-0949**

FITS MODEL	PART #
MASSIMO	
MSU850 18-22	**1142-0901**
Warrior 800 18-22	**1142-0901**
ODES	
Assailant 800 14-19	**1142-0901**
Dominator 800/1000 14-21	**1142-0901**
Raider 800/1000 14-17	**1142-0901**
Ravager 1000 18-19	**1142-0901**
X-Force 1000 19	**1142-0901**
POLARIS	
ACE 325 14-16	**1142-0942**
ACE 500 18-20	**1142-0944**
Ranger 500 11-13	**1142-0938**
Ranger Crew 500 11-13	**1142-0938**
Sportsman 500 08-10, 16-21	**1142-0938**
Sportsman Touring 500 HO 10-12	**1142-0938**
X2 500 EFI 07	**1142-0938**
Sportsman 550 09-12	**1142-0940**
Sportsman Touring 550 EPS 10-12	**1142-0940**
Sportsman X2 550 10-12	**1142-0940**
ACE 570 18-20	**1142-0944**
Sportsman 570 14-21	**1142-0938**
Sportsman Big Boss 6x6 570 17	**1142-0938**
Sportsman Touring 570/SP 15-17	**1142-0938**
Sportsman X2 570 15-17	**1142-0938**
RZR 570 17-21	**1142-0944**
RZR S 570 17	**1142-0944**
Sportsman 700 08	**1142-0938**
Ranger RZR 800 08-12	**1142-0938**
Ranger RZR EPS 800 11	**1142-0938**
Sportsman 800 08-14	**1142-0938**
Sportsman Big Boss 6x6 800 09-14	**1142-0938**
X2 800 EFI 07	**1142-0938**
Scrambler 850 13-23	**1142-0941**
Sportsman 850 15-23	**1142-0941**
Sportsman 850 XP 10-13	**1142-0940**
Sportsman 850 XP EPS 10-12	**1142-0940**
Sportsman High Lifter 850 17-22	**1142-0940**
Sportsman MV 850 12-14	**1142-0940**
Sportsman MV 850 15	**1142-0941**
Sportsman Touring 850 EPS 10-13	**1142-0940**
Sportsman Touring 850 EPS 14	**1142-0941**
Sportsman Touring 850 SP 15-17	**1142-0941**
Sportsman WV 850 HO 14	**1142-0941**
Sportsman XP 850 14	**1142-0941**

FITS MODEL	PART #
POLARIS (CONT)	
Sportsman X2 850 EFI 09	**1142-0940**
Sportsman X2 850 LE 11	**1142-0940**
ACE 900 16	**1142-0942**
MRZR 900 13-19	**1142-0896**
Pro XD 900 20-22	**1142-0902**
Ranger 900 15-19	**1142-0942**
Ranger Crew 900 14-17	**1142-0942**
Ranger Hippo 900 Diesel 14-15	**1142-0941**
Ranger RZR XP 900 11-12	**1142-0896**
Ranger XP 900 13-17	**1142-0942**
RZR 900 14-23	**1142-0896**
RZR Pro 23	**1142-0905**
RZR XP 900 13	**1142-0896**
RZR XP Turbo 925 16	**1142-0902**
RZR XP Turbo 925 17-19	**1142-0905**
Scrambler 950 14-21	**1142-0941**
Sportsman 950 18	**1142-0940**
Sportsman 950 19-21	**1142-0941**
General 1000 16-23	**1142-0944**
General XP 1000 20-23	**1142-0898**
MRZR 1000 17-21	**1142-0948**
Ranger 1000 17-19	**1142-0944**
Ranger 1000 Diesel 15-18	**1142-0947**
Ranger 1000 Diesel HD Construction 15-18	**1142-0948**
Ranger Crew 1000 17	**1142-0944**
Ranger Crew 1000 19	**1142-0902**
Ranger Crew 1000 Diesel 15-17	**1142-0947**
Ranger Crew 1000 Diesel HD Construction 15-17	**1142-0948**
Ranger XP 1000 17	**1142-0944**
Ranger XP 1000 18-19	**1142-0902**
Ranger XP 1000 20-23	**1142-0902**
RZR RS1 1000 18-21	**1142-0902**
RZR S 1000 16-18	**1142-0898**
RZR S 1000 19-20	**1142-0944**
RZR XP 1000 14-19	**1142-0896**
Sportsman Touring 1000 XP 15-17	**1142-0941**
Sportsman XP 1000 15-17	**1142-0941**
Sportsman XP High Lifter 1000 17	**1142-0940**
YAMAHA	
Wolverine 850 18-23	**1142-0950**

CROSS REFERENCE

PART #	GATES PART #	REPLACES OEM #
1142-0896	21R4140	Polaris 3211148
1142-0898	27R4159	Polaris 3211180
1142-0899	28R3636	Arctic Cat 0823-496
1142-0900	28R3982	Arctic Cat/Textron 0823-497
1142-0901	30R3750	Bombardier 420280360/Can-Am 420280362, 422280360, 715000302, 715900030, 715900212
1142-0902	47R4266	Polaris 3211186
1142-0903	48R4289	Can-Am 422280652
1142-0904	49R4266	Can-Am 417300166, 417300253, 417300551, 417300558
1142-0905	50R4289	Polaris 3211202
1142-0938	19R3982	Polaris 3211113
1142-0940	23R3836	Polaris 3211123
1142-0941	23R3856	Polaris 3211203

PART #	GATES PART #	REPLACES OEM #
1142-0942	23R4140	Polaris 3211149
1142-0944	25R4108	Polaris 3211196
1142-0945	26R4829	John Deere UC14244
1142-0946	27R3636	Kawasaki 590110043
1142-0947	32R4195	Polaris 3211175
1142-0948	36R4246	Polaris 3211193
1142-0949	36R4368	Kawasaki 590111087
1142-0950	41R3982	Yamaha BG4176410000
1142-0951	46R5289	Textron 670527
1142-0952	48R4867	Textron 0823529
1142-0998	40R3691	CF Moto 0800055000, 08000550000001, 0JWA055000, 0JWA05500010000

G-FORCE™ DRIVE BELT

FOR KAWASAKI MULE PRO 15-20



- OEM-constructed drop-in belt with no clutching adjustments
- Viability testing completed to match shift curves
- Dynamometer testing proves G-Force™ belt outlasts other high-performance belts by as much as five times
- Advanced aramid tensile cords and reinforced fiber-loaded undercord are used in construction for durability and dependability
- Top-cog construction
- Proprietary measuring technology ensures exact fit
- Construction utilizes double- and single-cog configurations to match OEM belt designs maximizing heat control and flexibility

TOP OUTSIDE WIDTH X LENGTH	GATES PART #	OEM PART #	PART #
1.406" x 43.875"	42G4266	417300127, 0627-034	**1142-0423**

BOLD GRAY part numbers are new for 2024

DAYCO



HIGH PERFORMANCE HPX DRIVE BELTS

- Designed to dominate any type of terrain
- Made with extra-strong p-aramid cord reinforcement and engineered fiber-loaded neoprene compounding
- Delivers the "muscle" and durability demanded by today's high-performance engines
- Tested under severe field conditions
- Runs cooler and lives longer than most belts

FITS MODEL	PART #
ARCTIC CAT	
650 4x4 Auto 04	**1142-0578**
650 4x4 Auto LE 04/06	**1142-0578**
650 V2 4x4 Auto 05-06	**1142-0578**
650 V2 4x4 Auto LE 05-06	**1142-0578**
CAN-AM	
Renegade 500 08-13	**1142-0580**
Renegade 500 EFI 09-15	**1142-0580**
Outlander 500 07-08	**1142-0580**
Outlander 500 EFI 09-14	**1142-0580**
Outlander 500 EFI DPS 13-15	**1142-0580**
Outlander 500 EFI XT 09, 13-15	**1142-0580**
Outlander 500 XT 07-08	**1142-0580**
Outlander Max 500 EFI 09-14	**1142-0580**
Outlander Max 500 EFI DPS 13-15	**1142-0580**
Outlander Max 500 EFI LTD 09	**1142-0580**
Outlander Max 500 EFI XT 09, 13-15	**1142-0580**
Outlander 650 HO EFI 06	**1142-0580**
Outlander 650 HO EXI XT 06	**1142-0580**
Outlander 650 Max HO EFI 06	**1142-0580**
Outlander 650 Max HO EXI XT 06	**1142-0580**
Outlander 650 07-08	**1142-0580**
Outlander 650 EFI 09-11, 13-15	**1142-0580**
Outlander 650 EFI DPS 13-15	**1142-0580**
Outlander 650 EFI XT 09, 13-15	**1142-0580**
Outlander 650 HO EFI 08	**1142-0580**
Outlander 650 XT 07-08	**1142-0580**
Outlander Max 650 EFI 09-11, 13-15	**1142-0580**
Outlander Max 650 EFI DPS 13-15	**1142-0580**
Outlander Max 650 EFI XT 09, 13-15	**1142-0580**
Outlander 800 HO EFI 4x4 06	**1142-0580**
Outlander Max 800 HO EFI 06	**1142-0580**
Outlander 800 HO EFI 08	**1142-0580**
Outlander 800R EFI 09-12, 14-15	**1142-0580**
Outlander 800R EFI DPS 13-15	**1142-0580**
Outlander 800R EFI XT 09, 13-15	**1142-0580**
Outlander 800R EFI XT-P 13-15	**1142-0580**
Outlander Max 800 07-08	**1142-0580**
Outlander Max 800 LTD 07-08	**1142-0580**
Outlander Max 800 XT 07-08	**1142-0580**
Outlander Max 800R EFI 09-14	**1142-0580**
Outlander Max 800R EFI DPS 13-15	**1142-0580**
Outlander Max 800R EFI XT 09, 13-15	**1142-0580**
Outlander Max 800R EFI XT-P 14-15	**1142-0580**
Outlander Max 800R LTD 09-11	**1142-0580**
Outlander 800L 15	**1142-0580**
Outlander 800L DPS 15	**1142-0580**
Outlander 800L Max 15	**1142-0580**
Renegade 800 07-08	**1142-0580**
Renegade 800 HO EFI 08	**1142-0580**
Renegade 800 X 08	**1142-0580**
Renegade 800R EFI 09-15	**1142-0580**
Renegade 800R EFI X 09	**1142-0580**
Commander 800R 11-15	**1142-0580**
Commander 800R DPS 13-15	**1142-0580**
Commander 800R XT 11, 13-15	**1142-0580**
Commander 1000 11-12	**1142-0580**
Commander 1000 X 11-12	**1142-0580**
Commander 1000 XT 11-12	**1142-0580**
Commander 1000 14-15	**1142-0580**
Commander 1000 DPS 14-15	**1142-0580**
Commander 1000 LTD 14-15	**1142-0580**
Commander 1000 XT 14-15	**1142-0580**

FITS MODEL	PART #
CAN-AM (CONT)	
Commander 1000 XT-P 14-15	**1142-0580**
Commander Max 1000 DPS 14-15	**1142-0580**
Commander Max 1000 XT 14-15	**1142-0580**
Maverick 1000 13-14	**1142-0580**
Renegade 1000 EFI 13	**1142-0580**
KAWASAKI	
Prairie 360 04-09	**1142-0578**
Prairie 360 4x4 04-13	**1142-0578**
Brute Force 650 4x4 05-13	**1142-0578**
Brute Force 650 4x4i 06-13	**1142-0578**
Prairie 650 4x4 w/ aftermarket clutch 02-03	**1142-0578**
Prairie 700 4x4 04-06	**1142-0578**
KFX700 04-09	**1142-0578**
KFX 700 V Force 04-05	**1142-0578**
Brute Force 750 05-09	**1142-0578**
Brute Force 750 4x4i 05-11	**1142-0578**
POLARIS	
All models 94-98	**1142-0577**
All non EBS models 99	**1142-0577**
Trail Blazer 250 00-05	**1142-0577**
Trail Boss 325 00-12	**1142-0577**
ATP 330 04-05	**1142-0577**
ATP 330 4x4 04-05	**1142-0577**
ATP 330 4x4 Quad 05	**1142-0577**
Magnum 325 2x4 00-02	**1142-0577**
Magnum 325 4x4 00-05	**1142-0577**
Magnum 330 4x4 03-06	**1142-0577**
Trail Blazer 330 08-13	**1142-0577**
Sportsman 335 00	**1142-0577**
Scrambler 400 2x4 00-02	**1142-0577**
Scrambler 400 4x4 00/02	**1142-0577**
Sportsman 400 02-05	**1142-0577**
Sportsman 400 11-12	**1142-0577**
Sportsman 400 HO 11-13	**1142-0577**
Sportsman 400 HO 4x4 11-13	**1142-0577**
Trail Blazer 400 03	**1142-0577**
Sportsman 450 06-07	**1142-0577**
Magnum 500 00/02	**1142-0577**
Outlaw 500 06	**1142-0577**
Scrambler 500 2x4 01-02	**1142-0577**
Scrambler 500 4x4 01-12	**1142-0577**
Sportsman 500 HO 06	**1142-0577**
Sportsman 500 HO 08-13	**1142-0577**
Sportsman 500 RSE 00	**1142-0577**
Sportsman 6x6 00-08	**1142-0577**
Ranger 400 11-13	**1142-0577**
Ranger 400 4x4 04-05	**1142-0577**
Ranger 425 2x4 04	**1142-0577**
Ranger 500 2x4 07	**1142-0577**
Ranger 500 4x4 07	**1142-0577**
Ranger 700 03	**1142-0577**
Ranger 700 09	**1142-0577**
Ranger Series 10 425 2x4 03	**1142-0577**
Ranger Series 10 500 4x4 03	**1142-0577**
Ranger Series 10 500 6x6 03	**1142-0577**
Ranger 6x6 04-05	**1142-0577**
SUZUKI	
Twin Peaks 700 04-06	**1142-0578**
YAMAHA	
Grizzly 600 4x4 Auto 98-01	**1142-0579**
Grizzly 660 4x4 Auto 02-08	**1142-0579**
Rhino 660 05-07	**1142-0579**

BOLD GRAY part numbers are new for 2024



HIGH-PERFORMANCE PLUS DRIVE BELTS

- Engineered for 800cc and larger engines
- Specially-formulated high-temperature Neoprene® with the highest level of aramid fiber loading available, delivers trail-blazing performance for the most aggressive riders
- An innovative breakthrough design features deeper cogs on top and rounded cogs on the bottom for the ultimate in flexibility and longer belt life
- Give extreme riders the best out-of-the-hole acceleration, throttle response and durability
- Faster and more consistent throttle response at high speeds with quicker throttle response at mid-speed acceleration
- Provides greater secondary acceleration at high rpm
- Reduction in slippage during the highest levels of torque
- Increased horsepower capacity
- Tested and proven to be reliable at well over 12.000 rpm
- Run cooler than most

FITS MODEL	PART #
ARCTIC CAT	
650 4x4 Auto 04	**1142-0582**
650 4x4 Auto LE 04, 06	**1142-0582**
650 V2 4x4 Auto/LE 05-06	**1142-0582**
700 EFI 4x4 Auto 06-08	**1142-0583**
700 EFI Cruiser 08	**1142-0583**
1000 LTD 11	**1142-0583**
1000 XT 13-14	**1142-0583**
1000i GT 12	**1142-0583**
Mud Pro 1000 H2 EFI 10-11	**1142-0583**
MudPro 1000 Limited 13-14	**1142-0583**
Prowler XTZ 1000 10-14	**1142-0583**
Prowler XTZ 1000 H2 EFI 09	**1142-0583**
Thundercat 1000 H2 08-10	**1142-0583**
Thundercat 1000 H2 LE 10	**1142-0583**
TRV 1000 Cruiser 11	**1142-0583**
TRV 1000 H2 EFI 10	**1142-0583**
TRV 1000 H2 EFI Cruiser 09-10	**1142-0583**
TRV 1000 Limited 13-14	**1142-0583**
TRV 1000i Cruiser 12	**1142-0583**
TRV 1000i GT 12	**1142-0583**
Wildcat 12	**1142-0583**
Wildcat 1000 13	**1142-0583**
Wildcat 1000 LTD 13	**1142-0583**
Wildcat 4 1000 13	**1142-0583**
CAN-AM	
Outlander 450 L 15	**1142-0584**
Outlander 500 07-08	**1142-0584**
Outlander 500 EFI 09-14	**1142-0584**
Outlander 500 EFI DPS 13-15	**1142-0584**
Outlander 500 EFI XT 09, 13-15	**1142-0584**
Outlander 500 XT 07-08	**1142-0584**
Outlander Max 500 EFI 09-14	**1142-0584**
Outlander Max 500 EFI DPS 13-14	**1142-0584**
Outlander Max 500 EFI LTD 09	**1142-0584**
Outlander Max 500 EFI XT 09, 13-15	**1142-0584**
Renegade 500 EFI 08-15	**1142-0584**
Outlander 650 HO EFI 06	**1142-0584**
Outlander 650 Max HO EFI 06	**1142-0584**
Outlander 650 07-08	**1142-0584**
Outlander 650 EFI 09-11, 13-15	**1142-0584**
Outlander 650 EFI DPS 13-15	**1142-0584**
Outlander 650 EFI XT 09, 13-15	**1142-0584**
Outlander 650 HO EFI 08	**1142-0584**
Outlander 650 X mr 13-15	**1142-0584**
Outlander 650 XT 07-08	**1142-0584**
Outlander Max 650 EFI 09-11, 13-15	**1142-0584**
Outlander Max 650 EFI DPS 13-15	**1142-0584**
Outlander Max 650 EFI XT 09, 13-15	**1142-0584**
Commander 800R 11-15	**1142-0584**
Commander 800R DPS 13-15	**1142-0584**
Commander 800R XT 11, 13-15	**1142-0584**
Outlander 800 HO EFI 4x4 06	**1142-0584**
Outlander Max 800 HO EFI 06	**1142-0584**
Outlander 800 HO EFI 08	**1142-0584**
Outlander 800R EFI 09-12, 14-15	**1142-0584**

FITS MODEL	PART #
CAN-AM (CONT)	
Outlander 800R EFI DPS 13-15	**1142-0584**
Outlander 800R EFI XT 09, 13-15	**1142-0584**
Outlander 800R EFI XT-P 13-15	**1142-0584**
Outlander 800R X mr 15	**1142-0584**
Outlander Max 800 07-08	**1142-0584**
Outlander Max 800 LTD 07-08	**1142-0584**
Outlander Max 800 XT 07-08	**1142-0584**
Outlander Max 800R EFI 09-14	**1142-0584**
Outlander Max 800R EFI DPS 13-15	**1142-0584**
Outlander Max 800R EFI XT 09, 13-15	**1142-0584**
Outlander Max 800R EFI XT-P 14-15	**1142-0584**
Outlander Max 800R LTD 09-11	**1142-0584**
Renegade 800 07-08	**1142-0584**
Renegade 800 HO EFI 08	**1142-0584**
Renegade 800 X 08	**1142-0584**
Renegade 800R EFI 09-15	**1142-0584**
Renegade 800R EFI X 09	**1142-0584**
Renegade 800R X xc 13-15	**1142-0584**
Outlander 1000 EFI DPS 13-15	**1142-0584**
Outlander 1000 EFI XT 13-15	**1142-0584**
Outlander 1000 EFI XT-P 13-15	**1142-0584**
Outlander 1000 X mr 13-15	**1142-0584**
Outlander Max 1000 EFI DPS 13-15	**1142-0584**
Outlander Max 1000 EFI LTD 13-15	**1142-0584**
Outlander Max 1000 EFI XT 13-15	**1142-0584**
Outlander Max 1000 EFI XT-P 13-15	**1142-0584**
Renegade 1000 EFI 12-15	**1142-0584**
Renegade 1000 X xc 13-15	**1142-0584**
Commander 1000 11-12, 14-15	**1142-0584**
Commander 1000 DPS 14-15	**1142-0584**
Commander 1000 LTD 14-15	**1142-0584**
Commander 1000 X 11-12	**1142-0584**
Commander 1000 XT 11-12, 14-15	**1142-0584**
Commander 1000 XT-P 14-15	**1142-0584**
Commander Max 1000 DPS 14-15	**1142-0584**
Commander Max 1000 XT 14-15	**1142-0584**
DINLI	
600/700/800 (all)	**1142-0583**
GOES	
G625I Max (4x4)	**1142-0583**
KAWASAKI	
Brute Force 650 05-13	**1142-0582**
Prairie 650 4x4 02-03	**1142-0582**
Prairie 700 04-06	**1142-0582**
Brute Force 750 05-11	**1142-0582**
POLARIS	
RZR 800 S 09	**1142-0585**
Scrambler XP 850 HO EPS 13	**1142-0585**
Sportsman Touring 850 HO EPS 13	**1142-0585**
Sportsman XP 850 HO 13	**1142-0585**
SUZUKI	
KingQuad 700 05-07	**1142-0583**
KingQuad 750 08-14	**1142-0583**
Twin Peaks 700 04-06	**1142-0582**

BOLD GRAY part numbers are new for 2024

DAYCO



HP (HIGH-PERFORMANCE) BELTS

- Great replacement belt for the most grueling all-terrain conditions
- Designed for use on all-terrain vehicles, utility vehicles
- Manufactured from a specially formulated aramid reinforced polychloroprene and p-aramid cord
- Provide superior strength and dimensional integrity for a long and stable belt life

FITS MODEL	PART #
ARCTIC CAT	
500 4x4 08-09	**1142-0262**
500 4x4 Auto 03-08	**1142-0262**
500 4x4 Auto LE 05-06	**1142-0262**
500 4x4 Auto M4 08	**1142-0262**
500 4x4 Auto MRP 02-04	**1142-0262**
500 4x4 Auto TBX 02-06	**1142-0262**
500 4x4 Auto TRV 03-06, 08	**1142-0262**
BOMBARDIER/CAN-AM	
Quest 50 04	**1142-0269**
Outlander 330 H.O. 4x4 04-05	**1142-0269**
Outlander 400 H.O./XT 03-08	**1142-0269**
Outlander 400 EFI H.O./XT 08-14	**1142-0269**
Outlander Max 400 H.O. XT 04-06	**1142-0269**
Outlander Max 400 H.O./XT 09-12	**1142-0269**
Outlander 450/DPS/Max 17	**1142-0269**
Outlander 500 HO EFI 08-12	**1142-0269**
Quest 500 04	**1142-0269**
Quest 500 XT 04	**1142-0269**
Traxter 500 Auto CVT 05	**1142-0269**
Outlander L 15-16	**1142-0269**
Quest 650 03	**1142-0269**
JOHN DEERE	
Buck 500 Auto 05-06 (all)	**1142-0269**
Trail Buck Utility 500 ATV 04-05 (all)	**1142-0269**
Trail Gator 4x6 03-04 (all)	**1142-0264**
Worksite Gator 4x6 03-04 (all)	**1142-0264**
KAWASAKI	
Prairie 360 04-13	**1142-0252**
Mule 520 Series 00-03 (all)	**1142-0263**
Mule 550 Series 96-04 (all)	**1142-0263**
Mule 3000 Series 01-08 (all except Diesel)	**1142-0261**
Mule 3010 Series 03-08 (all except Diesel)	**1142-0261**
Mule 4000 09-18 (all except Diesel)	**1142-0261**
Mule 4010 4x4 09-18 (all except Diesel)	**1142-0261**

FITS MODEL	PART #
KAWASAKI (CONT)	
Mule 4010 Trans 4x4 09-18 (all except Diesel)	**1142-0261**
Mule 4010 4x4 SE/Trans 4x4 SE 16-21	**1142-0261**
POLARIS	
All diesel models with EBS 01	**1142-0253**
ATVs 94-98 (all)	**1142-0251**
ATVs 99 (all except EBS)	**1142-0251**
Trail Blazer 250 00-06	**1142-0251**
Trail Blazer 250 with EBS 04-05	**1142-0253**
Xplorer 250 4x4 01-02	**1142-0251**
ATP 300 4x4 with EBS 05	**1142-0253**
Magnum 325 2x4/4x4 00-02	**1142-0251**
Trail Boss 325 00-02	**1142-0251**
ATP 330 04-05	**1142-0251**
ATP 330 with EBS 04-05	**1142-0253**
ATP 330 4x4 04-05	**1142-0251**
ATP 330 4x4 with EBS 04-05	**1142-0253**
ATP 330 4x4 Quad 05	**1142-0251**
Magnum 330 2x4 03-05	**1142-0251**
Magnum 330 2x4/4x4 with EBS 04-05	**1142-0253**
Magnum 330 4x4 03-06	**1142-0251**
Trail Blazer 330 08-13	**1142-0251**
Trail Boss 330 03-13	**1142-0251**
Trail Boss 330 with EBS 04-05	**1142-0253**
Sportsman 335 00	**1142-0251**
Sportsman 400 02-05/12	**1142-0251**
Sportsman 400 with EBS 04-05/12	**1142-0253**
Sportsman 400 HO 4x4 11-13	**1142-0251**
Scrambler 400 2x4 00-02	**1142-0251**
Scrambler 400 4x4 00	**1142-0251**
Scrambler 400 4x4 02	**1142-0251**
Trail Blazer 400 03	**1142-0251**
Xplorer 400 00-02	**1142-0251**
Ranger 425 2x4 04	**1142-0251**

FITS MODEL	PART #
POLARIS (CONT)	
Ranger Series 10 425 2x4 03	**1142-0251**
UTV 425 2x4 04-05	**1142-0251**
Sportsman 450 06-07	**1142-0251**
ATP 500 4x4 04-05	**1142-0253**
ATP 500 HO 4x4 with EBS 04-05	**1142-0253**
Magnum 500 00	**1142-0251**
Magnum 500 02	**1142-0253**
Magnum 500 4x4 HDS 02-03	**1142-0253**
Magnum 500 RMK 02	**1142-0253**
Ranger 500 09	**1142-0251**
Ranger 500 2x4 07	**1142-0251**
Ranger 500 4x4 04-07	**1142-0251**
Ranger 500 6x6 04-05	**1142-0251**
Ranger Series 10 500 4x4 03	**1142-0251**
Ranger Series 10 500 6x6 03	**1142-0251**
Scrambler 500 2x4 01-02	**1142-0251**
Scrambler 500 4x4 04-12	**1142-0251**
Scrambler 500 4x4 with EBS 04-05	**1142-0259**
Sportsman 500 04	**1142-0253**
Sportsman 500 X2 06	**1142-0259**
Sportsman 500 6x6 00-08	**1142-0251**
Sportsman 500 EFI 06-07	**1142-0259**
Sportsman ETX 15	**1142-0251**
Sportsman Forest 500 11-13	**1142-0251**
Sportsman 500 HO 01-06	**1142-0251**
Sportsman 500 HO 08-13	**1142-0251**
Sportsman 500 HO DUSE 01-02	**1142-0251**
Sportsman 500 HO RSE 00-02	**1142-0251**
UTV 500 4x4/6x6 04-05	**1142-0251**
UTV 1500 2x4 04-05	**1142-0251**
SUZUKI	
Vinson 500 Auto 03-07	**1142-0262**



POWER PLUS DRIVE BELTS

- Built tough with an aramid fibre insert that provides high thermostability to reduce stretch
- Wear resistance nearly twice that of the Dayco standard belt
- Indentation at the back of belt provides maximum flexibility, a larger mating surface and improved cooling of the belt during operation
- Cross-sectional angle of 30° with the exception of a few having 28°

SIZE (MM X MM)	PART #
24 x 907	**1142-0690**

SIZE (MM X MM)	PART #
18,8 x 743	**1142-0718**

FITS MODEL	PART #
KYMCO	
MXU 250 05	**1142-0690**
Maxxer 300 05-06	**1142-0690**

FITS MODEL	PART #
KYMCO (CONT)	
MXU 300 05-06	**1142-0690**

FITS MODEL	PART #
SYM	
Trackrunner 200 06-07	**1142-0718**

BOLD GRAY part numbers are new for 2024

DAYCO



1142-1004

XTX (EXTREME TORQUE) BELT

- Designed to maximize the performance of high-horsepower engines
- Manufactured from specially-formulated high-temperature polymer and designed with deeper cogs on top and rounded cogs on the bottom
- Faster and more consistent throttle response, higher speeds and quicker throttle response at mid-speed acceleration
- Greater secondary acceleration at high rpms and as primary acceleration increases
- Reduction in slippage during the highest levels of torque
- Tested and proven to be reliable at well over 12.000 rpm
- Operate at a cooler running temperature
- Offer better performance during deceleration (more responsive engine braking)

FITS MODEL	PART #
POLARIS	
Ranger 6x6 800 10-17	1142-1004
Ranger 800 Crew 10-14	1142-1004
Ranger 800 Crew EPS 10-12	1142-1004
Ranger 800 Crew EPS LE 12-13	1142-1004
Ranger 800 EFI 13-14	1142-1004
Ranger 800 EFI EPS 13	1142-1004
Ranger 800 EFI EPS LE 13-14	1142-1004
Ranger 800 EFI LE 13	1142-1004
Ranger 800 EFI Mid-Size 13-14	1142-1004
Ranger 800 EFI Mid-Size LE 13	1142-1004
Ranger 800 EPS Mid-Size LE 14	1142-1004
Ranger 800 HD 10	1142-1004
Ranger 800 HD EPS 11-12	1142-1004
Ranger 800 XP 10-12	1142-1004
Ranger 800 XP EPS 10-12	1142-1004
Ranger 800 XP EPS LE 12	1142-1004
Ranger 800 XP LE 12	1142-1004
Ranger RZR 4 800 12-13	1142-1004
Ranger RZR 4 800 EPS LE 13	1142-1004
Ranger RZR 4 800 EPS Robby Gordon 11	1142-1004
Ranger RZR 4 800 EPS Robby Gordon LE 12	1142-1004
Ranger RZR 4 800 Gordon Edition 10-12	1142-1004
Ranger RZR 800 08-13	1142-1004

FITS MODEL	PART #
POLARIS (CONT)	
Ranger RZR 800 EPS10	1142-1004
Ranger RZR 800 EPS LE 12	1142-1004
Ranger RZR 800 LE 12	1142-1004
Ranger RZR 800 S 10-13	1142-1004
Ranger RZR 800 S LE 12-13	1142-1004
Ranger RZR S 800 EPS LE 13	1142-1004
RZR 4 800 EPS LE 14	1142-1004
RZR 800 14	1142-1004
RZR 800 EPS LE 14	1142-1004
RZR 800 XC Edition 14	1142-1004
RZR S 800 14	1142-1004
RZR S 800 EPS LE 14	1142-1004
Scrambler 850 XP HO/ EPS LE 13	1142-1003
Sportsman 1000 XP High Lifter Edition 17-22	1142-1003
Sportsman 500 EFI Touring 10	1142-1003
Sportsman 550 12	1142-1003
Sportsman 550 EFI 10-11	1142-1003
Sportsman 550 EFI Touring w/ EPS 10-11	1142-1003
Sportsman 550 EFI w/ EPS 10-11	1142-1003
Sportsman 550 EFI XP 10	1142-1003
Sportsman 550 EFI XP w/ EPS 11	1142-1003
Sportsman 550 EFI XP/XP w/ EPS 09	1142-1003
Sportsman 550 EPS 12	1142-1003

FITS MODEL	PART #
POLARIS (CONT)	
Sportsman 550 EPS Browning LE 11-12	1142-1003
Sportsman 550 EPS Orange Madness LE 12	1142-1003
Sportsman 550 Touring EPS 12	1142-1003
Sportsman 550 X2 10-12	1142-1003
Sportsman 850 EFI Touring EPS 10-11	1142-1003
Sportsman 850 EFI X2 11	1142-1003
Sportsman 850 EFI XP 09-11	1142-1003
Sportsman 850 EFI XP w/ EPS 09-11	1142-1003
Sportsman 850 High Lifter Edition 17-22	1142-1003
Sportsman 850 HO Touring EPS 12-13	1142-1003
Sportsman 850 HO Touring EPS Bronze Mist LE 12	1142-1003
Sportsman 850 HO Touring EPS Sunset Red LE 13	1142-1003
Sportsman 850 HO XP 12-13	1142-1003
Sportsman 850 HO XP EPS 12-13	1142-1003
Sportsman 850 HO XP EPS Browning LE 12-13	1142-1003
Sportsman 850 HO XP EPS Orange Madness LE 12	1142-1003
Sportsman 850 HO XP EPS Stealth Black LE 13	1142-1003
Sportsman Forest 550 11-12	1142-1003
Sportsman Forest 850 11-13	1142-1003

HIGHLIFTER



PRO SERIES PERFORMANCE BELTS

- Delivers unparalleled response
- Extra-strong p-aramid cord reinforcement and engineered fiber-loaded neoprene construction
- Runs cooler and provides longer belt life
- More resistant to glazing and slipping

FITS MODEL	PART #
ARCTIC CAT	
650 V-Twin 4x4 Auto/LE 04-06	**1142-0048**
BENNCHE	
700 Gray Wolf 10-14	**1142-0050**
700 Bighorn 09-14	**1142-0050**
700X Bighorn Crew 10-14	**1142-0050**
BOMBARDIER/CAN-AM	
500 Outlander L STD/DPS 15	**1142-0112**
500 Outlander L Max STD/DPS 15	**1142-0112**
500 Outlander/500 Outlander Max EFI/STD/LTD/XT 07-15	**1142-0112**
500 Outlander XT 15	**1142-0112**
500 Outlander Max DPS 15	**1142-0112**
500 Renegade EFI 08-15	**1142-0112**
570 Renegade 16	**1142-0112**
570 Outlander STD/MAX/DPS/LE/XMR 16	**1142-0112**
650 Outlander/650 Outlander Max HO/EFI/STD/XT/XT-P 06-14	**1142-0112**
650 Outlander STD/DPS/XT 15-17	**1142-0112**
650 Outlander Max STD/DPS 15-17	**1142-0112**
650 Outlander XMR 13-17	**1142-0112**
650 Outlander 6x6 XT 15-16	**1142-0112**

FITS MODEL	PART #
BOMBARDIER/CAN-AM (CONT)	
800 Outlander/800 Outlander Max H.O. EFI/LTD/R/XT/XT-P 06-14	**1142-0112**
800 Outlander/800 Outlander Max DPS 13-14	**1142-0112**
800 Renegade EFI/HO/R/X/XXC 07-15	**1142-0112**
800R Outlander/800R Outlander Max STD/DPS/XT/XT-P 15-16	**1142-0112**
800R Outlander XMR 15	**1142-0112**
800R Commander STD/DPS/XT/XT-P/LTD 11-17	**1142-0112**[1]
850 Outlander XT/DPS/XT-P/XMR 16-17	**1142-0112**
1000 Outlander STD/DPS/XT 12-14	**1142-0112**
1000 Outlander DPS/XP/XP-P 15-17	**1142-0112**[1]
1000 Outlander XMR 14-17	**1142-0112**[1]
1000 Outlander Max DPS/XT/XT-P/LTD 13-17	**1142-0112**[1]
1000 Outlander 6x6 XT 15	**1142-0112**[1]
1000 Renegade STD/XXC 12-17	**1142-0112**[1]
1000 Commander STD/DPS/XT/XT-P/LTD 11-17	**1142-0112**[1]
KAWASAKI	
KVF360 Prairie 2x4/4x4 04-13	**1142-0048**
KVF650 Brute Force 4x4 SRA 05-13	**1142-0048**
KVF650 Brute Force 4x4 IRS 06-13	**1142-0048**
KVF650 Prairie 4x4 (w/ aftermarket clutch) 02-03	**1142-0048**

[1] Although this part will also fit, 3GX series belt PART # 1142-0274 is recommended.

PRO SERIES PERFORMANCE BELTS continued on next page.

BOLD GRAY part numbers are new for 2024

HIGHLIFTER PRO SERIES PERFORMANCE BELTS (CONT)

FITS MODEL	PART #
KAWASAKI (CONT)	
KVF700 V-Force 4x4 04-09	**1142-0048**
KVF700 Prairie 4x4 04-06	**1142-0048**
KVF750 Brute Force 4x4 IRS 05-11	**1142-0048**
POLARIS	
Sportsman 450 HO 16-17	**1142-0115**
Sportsman 500 EFI HO 08-13	**1142-0115**
Sportsman 500 EFI/HO/Scandinavian/Touring/X2 07-13	**1142-0115**
Ranger 500/500 Crew 11-13	**1142-0115**
Ranger 500/700 05-09	**1142-0115**
Sportsman 570 EFI/EFI Touring/EPS 14-17	**1142-0115**
Sportsman 570 SP/570 Touring SP 15-17	**1142-0115**

FITS MODEL	PART #
POLARIS (CONT)	
Sportsman 570 XP EPS 15-17	**1142-0115**
Ranger RZR 800 (does not fit RZR S) 08-14	**1142-0115**
Sportsman 800 X2 EFI 07-14	**1142-0115**
SUZUKI	
LT-V700 Twin Peaks Quad Runner 4x4 04-06	**1142-0048**
YAMAHA	
YFM600 Grizzly 4x4 Auto 98-01	**1142-0050**
YFM660 Grizzly 4x4 02-08	**1142-0050**
YFM660 Rhino 04-07	**1142-0050**
YFM700 Grizzly 4x4 07-10	**1142-0050**

HIGHLIFTER

3GX DRIVE BELTS

- Revolutionary new belt is specifically designed for the monster ATV with 800cc engines or larger
- Uniquely formulated belt features high-temperature Neoprene, made with the highest level of aramid fiber loading available
- Faster, more consistent throttle response at high speed
- Reduction in slippage during high levels of torque
- Increased horsepower capacity
- Proven reliable at well over 12.000 rpm



FITS MODEL	PART #
BENNCHE	
800 Spire 10-14	**1142-0274**
BOMBARDIER/CAN-AM	
Outlander 500/Outlander 500 Max 4x4 EFI/STD/LTD/XT 07-14	**1142-0274**
Outlander 500 4x4 08-14	**1142-0274**
Outlander 500 XT 15	**1142-0274**
Outlander 500 Max DPS 15	**1142-0274**
Outlander 500L/ Outlander 500L Max STD/DPS 15	**1142-0274**
Renegade 500 4x4/EFI 08-15	**1142-0274**
Renegade 570 16	**1142-0274**
Outlander L 570 STD/DPS/LE/MAX 16-17	**1142-0274**
Outlander 650 Max/H.O. 4x4/ EFI/STD/XT/XT-P 06-14	**1142-0274**
Outlander 650 STD/DPS/XT 15-17	**1142-0274**
Outlander 650 Max STD/DPS 15-17	**1142-0274**
Outlander 650 XMR 13-17	**1142-0274**
Outlander 650 6x6 XT 16-17	**1142-0274**
Outlander 800/Outlander 800 Max/ H.O. 4x4/EFI/LTD/R/XT/XT-P 06-14	**1142-0274**
Outlander 800/ Outlander 800 Max DPS 13-14	**1142-0274**
Outlander 800R STD/DPS/XT/XT-P 15	**1142-0274**
Outlander 800R Max DPS/XT/XT-P 15	**1142-0274**
Outlander 800R XMR 15	**1142-0274**
Renegade 800R/X/H.O. 4x4/R/XXC 07-15	**1142-0274**
Commander 800 11-18	**1142-0274**
Outlander 850 MAX/XT/XT-P/DPS 16-18	**1142-0274**
Commander 1000 DPS/LTD/X/XT/XT-P11-18	**1142-0274**

FITS MODEL	PART #
BOMBARDIER/CAN-AM (CONT)	
Outlander 1000 STD/DPS/XT 12-14	**1142-0274**
Outlander 1000 DPS/XP/XP-P 15-17	**1142-0274**
Outlander 1000 XMR 14-17	**1142-0274**
Outlander 1000 Max DPS/XT/XT-P/LTD 13-17	**1142-0274**
Outlander 1000 6x6 XT 15-17	**1142-0274**
Renegade 1000 STD/XXC 12-15	**1142-0274**
Commander 1000 11-14	**1142-0274**
Maverick 1000 STD/XRS/XRS-DPS/ XXC 13-18	**1142-0274**
Maverick 1000 MAX/STD/XRS/ XRS-DPS 14-18	**1142-0274**
POLARIS	
450 Sportsman HO/HO EPS 16-21	**1142-0524**
500 Sportsman HO EFI 06-08	**1142-0524**
500 Sportsman EFI/X2 07-09	**1142-0524**
500 Sportsman HO/Touring 08-13	**1142-0524**
500 Ranger EFI/Crew 4x4 Midsize 11-13	**1142-0524**
570 Sportsman/Touring/ Touring EPS 14-20	**1142-0524**
570 Sportsman SP/EPS 15-20	**1142-0524**
570 Sportsman Touring SP/X2 EPS 15-20	**1142-0524**
570 Sportsman X2 20	**1142-0524**
570 Sportsman 6x6 20	**1142-0524**
570 Sportsman Premium/ Touring Premium 20	**1142-0524**
700 Sportsman EFI 07	**1142-0524**
700 Sportsman X2 EFI 08	**1142-0524**
800 Sportsman Big Boss 6x6 14	**1142-0524**
800 Sportsman EFI 07-14	**1142-0524**

FITS MODEL	PART #
POLARIS (CONT)	
800 Sportsman EFI 6x6 09-13	**1142-0524**
800 Sportsman EFI Standard/ Touring/HO EFI 08-09	**1142-0524**
800 Sportsman X2 EFI 07-08	**1142-0524**
800 Sportsman X2 EFI LE 08	**1142-0524**
800 RZR EPS 11-12	**1142-0524**
800 RZR 08-14	**1142-0524**
850 Sportsman 13-16	**1142-0538**
850 Sportsman EPS 13	**1142-0538**
850 Sportsman High Lifter Edition 16	**1142-0538**
850 Sportsman SP 15-16	**1142-0538**
850 Sportsman Touring SP 15-16	**1142-0538**
850 Sportsman Touring EPS 13-14	**1142-0538**
850 Scrambler EPS 13	**1142-0538**
850 Scrambler 13-16	**1142-0538**
900 Ranger XP 2 Seater 13-15	**1142-0449**
900 RZR XP 11-14	**1142-0449**
900 Ranger Crew 14-15	**1142-0449**
1000 RZR XP 14	**1142-0449**
1000 RZR XP EPS/XP EPS 4 15-16	**1142-0535**
1000 RZR XP Desert 15	**1142-0535**
1000 RZR XP High Lifter Edition 15-16	**1142-0535**
1000 RZR XP4/High Lifter/ Premium/Limited 20-24	**1142-0535**
1000 Scrambler XP EPS 14	**1142-0538**
1000 Scrambler XP 15-16	**1142-0538**
1000 Sportsman XP/Touring 15-16	**1142-0538**
1000 Sportsman XP High Lifter Edition 16	**1142-0538**

DYNOJET

BELT LIFE EXTENDER KIT

FOR POLARIS RZR XP TURBO 16-20

- Set of spacers of varying thickness used to change and adjust tension of the CVT belt drive
- Eliminates the need to use the factory circlip and recessed washer
- Properly adjusted belt drive will help maintain desired gear ratios, eliminate vehicle creeping at idle and allow for smoother shifting and drive gear engagement
- Can extend the life expectancy of the drive belt and help compensate for belt wear and manufacturing variances in the belt and other clutch components

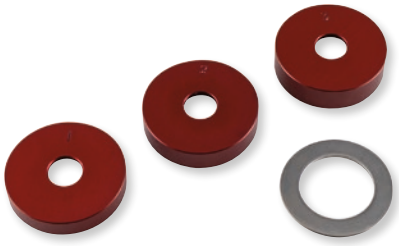

DESCRIPTION	PART #
Belt life extender kit	**1132-1861**

BOLD GRAY part numbers are new for 2024

Moose Racing chain is made through an exclusive contract with a top European supplier. Moose Racing is in a state of constant development to bring you better chain at a competitive price. The recently developed FB technology is now proven. As the FB continues to impress, the development is paying dividends through the entire range of chains.

MOOSE CHAIN SPECIFICATIONS

NOTE: Average tensile strength is NOT the same as maximum tensile strength that other manufacturers use. Maximum tensile = the absolute strongest chain ever tested. Average tensile = the average of 10 chains tested.

DESCRIPTION	CC RECOMMENDATION	AVERAGE TENSILE STRENGTH
520 FB	450cc and above	3600 kg (7937 lb)
520 HPO	350-450cc	3400 kg (7496 lb)
520 RXP Pro-MX	125-350cc	3302 kg (7280 lb)
428 RXP	80-125cc	2300 kg (5071 lb)
420 RXP	50-80cc	2000 kg (4409 lb)



420 RXP PRO-MX CHAIN

- Non-O-ring chain
- Designed specifically for mini-racing machines
- High application greased chain
- High-tensile strength nickel-plated inner link plates
- High-tensile rust-resistant gold-plated side plates
- Solid rollers
- Clip-type connecting link included
- Recommended for applications between 50-80cc

420 RXP PRO-MX

PART #	NO. OF LINKS	PART #	NO. OF LINKS
M576-00-90	90	**M576-00-116**	116
M576-00-110	110	**M576-00-120**	120
M576-00-114	114	**M576-00-130**	130



428 RXP PRO-MX CHAIN

- Non-O-ring chain
- Designed specifically for high-powered, mini-racing machines
- High application greased chain
- High-tensile strength nickel-plated inner link plates
- High-tensile rust-resistant gold-plated side plates
- Solid rollers
- Clip-type connecting link included
- Recommended for applications between 80-125cc
- Replacement connecting link available

428 RXP PRO-MX

PART #	NO. OF LINKS	PART #	NO. OF LINKS
M575-00-90	90	**M575-00-120**	120
M575-00-110	110	**M575-00-130**	130

DESCRIPTION	PART #
428 RXP PRO-MX	
Repl. clip connecting link	**M575-00-01**



520 FB CHAIN

- This is the top of the line. The strongest, most durable sealed chain that we offer
- FB = Fine Blanking, an incredibly precise manufacturing process that yields perfectly cut links
- Tight tolerances make the plate, pin and bushing union accurate and strong
- Due to the accuracy of the cuts and the use of stronger alloyed steel, the FB has our highest tensile strength rating, nearly 8000 lb
- Special sealing rings are chemically treated to gain strength and reduce friction
- The FB treatment allows the O-rings to be impregnated with grease
- FB rings are stronger and more durable than X-rings, with significantly less friction
- Gold links and rollers, silver inner plates, pins and bushings
- Clip-type connecting link included
- Recommended for applications 450cc and above
- Replacement connecting link available

PART #	NO. OF LINKS	PART #	NO. OF LINKS
1222-0100	110	**1222-0102**	116
1222-0101	114	**1222-0103**	120

DESCRIPTION	PART #
520 FB O-RING	
Repl. clip connecting link	**1225-0056**



520 HPO O-RING CHAIN

- O-ring chain
- Extra-high-tensile-strength link plates
- Rust-resistant nickel-plated side plates
- Vacuum-injected greased chain
- Solid bushings
- Recommended for applications between 350-450cc
- Clip-type connecting link included
- Replacement connecting link available

PART #	NO. OF LINKS	PART #	NO. OF LINKS	PART #	NO. OF LINKS
M573-00-84	84	**M573-00-112**	112	**M573-00-120**	120
M573-00-86	86	**M573-00-114**	114		
M573-00-90	90	**M573-00-116**	116		

DESCRIPTION	PART #
520 HPO O-RING	
Repl. clip connecting link	**M573-00-01**



520 RXP PRO-MX CHAIN

- Non-O-ring chain
- Designed specifically for motocross racing applications
- High-tensile-strength nickel-plated inner link plates
- High-tensile rust-resistant gold-plated side plates
- High application greased chain
- Recommended for applications between 125-350cc
- Clip-type connecting link included
- Replacement connecting link available

PART #	NO. OF LINKS	PART #	NO. OF LINKS
M574-00-112	112	**M574-00-116**	116
M574-00-114	114	**M574-00-120**	120

DESCRIPTION	PART #
520 RXP PRO-MX	
Repl. clip connecting link	**M574-00-01**

BOLD GRAY part numbers are new for 2024



DRIVE CHAINS

- Exclusively manufactured for ProX by the reputable and leading OEM factory in Japan
- Pins feature special treatment providing an extremely hard coating, leaving them softer inside to increase strength while reducing overall chain wear
- Pins are heavy press-fitted and do have quad-staked riveting for ultrastrong connection
- Solid-type bush, roller and plates are all heat-treated for incredible tensile strength in combination with low friction and high wear resistance
- Inner plates are designed in specific shape and in combination with unique lightening hole, resulting in 3% overall lighter chain
- X-Ring type chain uses QX-type seal offering 40% less friction and at least 150% increased durability over standard MX chain
- All chains are pre-stressed and pre-stretched to reduce initial chain stretch and immediate performance
- Chains come with a clip-type chain link as standard
- Separate chain links available for each type of chain

CHAINS

TYPE	LENGTH	COLOR	PART #
420 MX	130	Natural	**1231-0885**
428 MX	130	Natural	**1231-0887**
520 MX	120	Natural	**1231-0889**

TYPE	LENGTH	COLOR	PART #
520 MX	120	Gold	**1231-0890**
520 X-Ring	120	Natural	**1231-0891**
520 X-Ring	120	Gold	**1231-0892**

REPLACEMENT MASTER LINKS

CHAIN	LINK TYPE	COLOR	PART #
420 MX	Clip	Natural	**1231-0886**
428 MX	Clip	Natural	**1231-0888**
520 MX	Clip	Natural	**1231-0893**
520 MX	Clip	Gold	**1231-0894**

CHAIN	LINK TYPE	COLOR	PART #
520 X-Ring	Clip	Natural	**1231-0895**
520 X-Ring	Clip	Gold	**1231-0896**
520 X-Ring	Rivet	Natural	**1231-0897**

SPECIFICATIONS

TYPE	SIZE	LENGTH	TENSILE STRENGTH (KN)	CONNECTING LINK TYPE
MX	420	130	23,1	Clip
MX	428	130	22,2	Clip
MX	520	120	39,7	Clip

TYPE	SIZE	LENGTH	TENSILE STRENGTH (KN)	CONNECTING LINK TYPE
MX Gold	520	120	39,7	Clip
X-Ring	520	120	37,8	Clip
X-Ring Gold	520	120	37,8	Clip





EK CHAINS

EK CHAINS

STANDARD AND HEAVY-DUTY NON-SEALED CHAINS

- Super-economical roller chain
- Standard chains have two-point pin riveting
- Heavy-duty SR chains come with four-point riveting and solid bushings for longer wear
- Special steel alloy, solid roller and pre-stretched, shot-peened parts
- All SR and Standard chains include clip connecting link

SROZ SERIES CHAINS

- Value O-ring chain that doesn't compromise quality or durability
- High-tech heat-treated steel alloy construction
- O-ring seals lock in lube, lock out grit
- 428 SROZ chains include semi-press fit clip connecting link
- 520 chains include clip-type connecting link

SRX2 SERIES CHAINS

- Excellent value for any street machine
- Features lightening holes, reduced friction and Quadra X-Ring design which increases chain life from 1 $^{1}/_{2}$ to 2 times longer than a standard O-ring chain
- Includes rivet connecting link

DEX SERIES CHAINS

- Economical QX-ring chain
- Uses the same QX-ring as the SRX2 series chain

SH/SHDR MOTOCROSS SERIES CHAINS

- 420 SH/428 SHDR chains include clip connecting link

NON-SEALED CHAIN SPECIFICATIONS

CHAIN TYPE	TENSILE STRENGTH (KG/LB)	MAX ENGINE CC STREET/DIRT	COLOR	CONNECTING LINK TYPE
STANDARD				
420	1950 kg (4300 lb)	80/80	Natural	Clip
428	1995 kg (4400 lb)	100/80	Natural	Clip
530	3356 kg (7400 lb)	350/NA	Natural	Clip

BOLD GRAY part numbers are new for 2024

EK CHAINS (CONT)

NON-SEALED CHAIN SPECIFICATIONS (CONT)

CHAIN TYPE	TENSILE STRENGTH (KG/LB)	MAX ENGINE CC STREET/DIRT	COLOR	CONNECTING LINK TYPE
SR HEAVY-DUTY				
420	2050 kg (4520 lb)	80/80	Natural	Clip
428	2222 kg (4900 lb)	125/80	Natural	Clip
520	3628 kg (8000 lb)	350/250	Natural	Clip

ATV CHAIN SPECIFICATIONS

CHAIN TYPE	TENSILE STRENGTH (KG/LB)	MAX ENGINE CC STREET/DIRT	CONNECTING LINK TYPE
SROZ			
428 SROZ	2404 kg (5300 lb)	250/200	Clip
SRX2			
520 SRX2	3855 kg (8500 lb)	750/750	Clip, rivet, screw

MOTOCROSS SERIES CHAIN SPECIFICATIONS

CHAIN TYPE	TENSILE STRENGTH (KG/LB)	WEAR LIFE INDEX	WEIGHT PER 100 LINKS (KG/LB)	MAX ENGINE CC STREET/DIRT	HP MAX.	COLOR	CONNECTING LINK TYPE
420 SH	2358 kg (5200 lb)	400	1 kg (222 lb)	NA/100	30	Natural, gold	Clip
428 SHDR	2267 kg (5000 lb)	400	1 kg (227 lb)	NA/200	40	Gold	Clip

420 CHAINS

LINKS	STANDARD	HEAVY-DUTY	SH (GOLD)	LINKS	STANDARD	HEAVY-DUTY	SH (GOLD)
100	**1220-0002**	-	-	124	-	**1221-0030**	-
104	**1220-0003**	-	**1222-0141**	126	**1220-0009**	**1221-0031**	**1222-0149**
110	**1220-0004**	-	**1222-0143**	130	**1220-0010**	**1221-0033**	**1222-0151**
112	-	-	**1222-0144**	132	**1220-0011**	**1221-0046**	-
114	**1220-0005**	-	-	134	**1220-0081**	**1221-0034**	-
118	**1220-0006**	-	**1222-0147**	136	**1220-0082**	**1221-0035**	**1222-0153**
120	**1220-0007**	**1221-0045**	-	140	**1220-0083**	**1221-0036**	-

420 CONNECTING LINKS

DESCRIPTION	STANDARD	HEAVY-DUTY
Clip link	**1225-0110**	**1225-0115**

428 CHAINS

LINKS	STANDARD	HEAVY-DUTY	SROZ	SHDR (GOLD)	LINKS	STANDARD	HEAVY-DUTY	SROZ	SHDR (GOLD)
90	**1220-0012**	-	-	-	126	**1220-0022**	-	-	-
100	**1220-0015**	-	-	-	128	-	**1221-0038**	-	-
110	**1220-0016**	-	-	-	130	**1220-0023**	**1221-0051**	**1222-0070**	**1222-0163**
114	**1220-0017**	-	-	-	132	**1220-0024**	**1221-0052**	**1222-0183**	-
116	**1220-0018**	-	-	-	134	**1220-0086**	**1221-0039**	**1222-0184**	**1222-0164**
118	**1220-0019**	**1221-0047**	**1222-0178**	-	136	**1220-0087**	**1221-0040**	**1222-0185**	-
120	**1220-0020**	**1221-0048**	**1222-0069**	-	138	-	**1221-0041**	-	-
122	**1220-0084**	-	**1222-0179**	-	140	**1220-0089**	**1221-0042**	**1222-0187**	**1222-0167**
124	**1220-0021**	**1221-0049**	**1222-0180**	**1222-0160**					

428 CONNECTING LINKS

DESCRIPTION	STANDARD	HEAVY-DUTY	SROZ
Clip link	**1225-0111**	**1225-0116**	**1225-0030**

520 CHAINS

LINKS	HEAVY-DUTY	SRX2 (NATURAL)	DEX	LINKS	HEAVY-DUTY	SRX2 (NATURAL)	DEX
90	**1221-0053**	**1223-0637**	-	110	**1221-0055**	**1223-0627**	**1223-1394**
94	-	**1223-0639**	**1223-1640**	112	**1221-0056**	**1223-0628**	**1223-1644**
98	-	-	**1223-1641**	114	**1221-0057**	**1223-0629**	**1223-1645**
100	**1221-0054**	**1223-0622**	**1223-1393**	116	**1221-0058**	**1223-0630**	**1223-1646**
106	-	**1223-0625**	**1223-1642**	118	**1221-0059**	**1223-0631**	**1223-1647**
108	-	-	**1223-1643**	120	**1221-0060**	**1223-0632**	**1223-1395**

520 CONNECTING LINKS

DESCRIPTION	HEAVY-DUTY	SRX2 (NATURAL)	DEX	DESCRIPTION	HEAVY-DUTY	SRX2 (NATURAL)	DEX
Rivet link	-	**1225-0285**	**1225-0555**	Clip link	**1225-0117**	**1225-0283**	**1225-0751**

530 CHAINS

LINKS	STANDARD	LINKS	STANDARD	LINKS	STANDARD	LINKS	STANDARD
100	**1220-0043**	106	**1220-0046**	112	**1220-0049**	120	**1220-0053**
102	**1220-0044**	108	**1220-0047**	114	**1220-0050**		
104	**1220-0045**	110	**1220-0048**	118	**1220-0052**		

530 CONNECTING LINK

DESCRIPTION	STANDARD
Clip link	**1225-0114**

BOLD GRAY part numbers are new for 2024

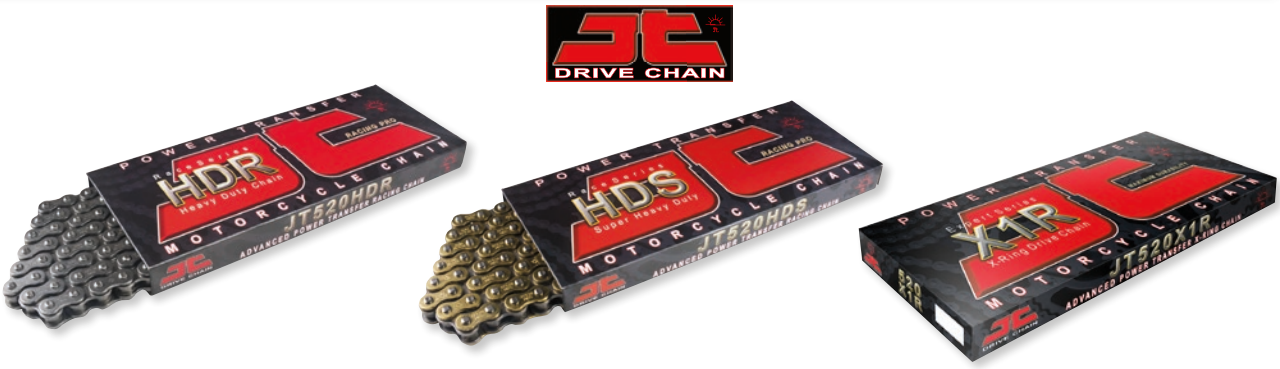

JT DRIVE CHAINS

- JT Chains produces a full range of superior quality motorcycle chains using leading-edge technology and only the highest grade of special steel alloys
- Specifications of the JT advanced power transfer chains meet or exceed the requirements of all modern motorcycles, street, MX, enduro, offroad and ATV
- A full range of chain types, from 50cc mopeds to 200+ bhp superbikes
- Leading-edge technology in materials and production ensures top-class performance, strength and durability
- Specially engineered to favorably compare with all types and brands of motorcycle chain on the market
- Minimum weight at maximum strength
- For applications, please use chain configurator at www.partseurope.eu

420 CHAINS

LINKS	HDR (NATURAL) PART #
100	**1220-0113**

420 CONNECTING LINKS

DESCRIPTION	HDR (NICKEL) PART #
Clip link	**1225-0756**

428 CHAINS

LINKS	HDR (NATURAL) PART #
100	**1220-0141**
126	**1220-0152**

428 CONNECTING LINKS

DESCRIPTION	HDR (NICKEL) PART #
Clip link	**1225-0558**

520 CHAINS

LINKS	HDR (NATURAL) PART #	HDS (NATURAL) PART #	HDR NN HEAVY-DUTY (NICKEL NON O-RING) PART #	X1R2 (NICKEL)	X1R3 (NATURAL) PART #	X1R3 (NICKEL)
74	-	-	-	-	**1223-1525**	-
78	-	-	-	-	**1223-1526**	-
94	**1220-0174**	-	-	-	**1223-1527**	-
96	**1220-0175**	-	-	-	**1223-1528**	-
98	**1220-0176**	-	-	-	**1223-1529**	-
100	**1220-0177**	-	-	-	**1223-1530**	-
102	**1220-0178**	**1220-0205**	-	-	**1223-1531**	-
104	**1220-0179**	**1220-0206**	-	-	**1223-1532**	-
106	**1220-0181**	**1220-0207**	-	-	**1223-1533**	**1223-1592**
108	**1220-0182**	**1220-0208**	-	-	**1223-1534**	-
110	**1220-0183**	**1220-0209**	-	-	**1223-1535**	**1223-1593**
112	**1220-0184**	**1220-0210**	-	**1223-1542**	**1223-1536**	-
114	**1220-0185**	**1220-0211**	-	**1223-1543**	**1223-1537**	-
116	**1220-0186**	**1220-0212**	-	**1223-1544**	**1223-1538**	-
118	**1220-0187**	**1220-0213**	**1221-0289**	**1223-1545**	**1223-1539**	-
120	**1220-0188**	**1220-0214**	**1221-0290**	**1223-1546**	**1223-1540**	-
124	**1220-0189**	**1220-0215**	**1221-0291**	**1223-1547**	**1223-1541**	-

520 CONNECTING LINKS

DESCRIPTION	HDS (NICKEL) PART #	NN HEAVY-DUTY (NON O-RING) PART #	X1R (NATURAL) PART #	X1R3 (NICKEL)	X1R3 (STEEL)
Rivet link	**1225-0564**	**1225-0553**	**1225-0614**	-	**1225-0722**
Clip link	**1225-0565**	**1225-0554**	-	**1225-0627**	**1225-0723**

530 CHAINS

LINKS	X1R (NATURAL) PART #	LINKS	X1R (NATURAL) PART #	LINKS	X1R (NATURAL) PART #
110	**1223-0502**	112	**1223-0503**	114	**1223-0504**

530 CONNECTING LINKS

DESCRIPTION	X1R (NICKEL) PART #
Rivet link	**1225-0461**

DESCRIPTION	X1R (NICKEL) PART #
Clip link	**1225-0462**

DRIVE CHAIN SPECIFICATIONS

TYPE	ROLLER DIAMETER	PIN LENGTH	INNER PLATE THICKNESS	OUTER PLATE THICKNESS	WEIGHT PER 100 LINKS	AVG.TENSILE STRENGTH	PIN RIVETING	X-RING SEAL
HEAVY DUTY DRIVE CHAIN								
420HDR	7,77 mm	15,05 mm	1,6 mm	1,6 mm	0,74 kg	2000 kg (19,6 kN)	2	-
428HDR	8,50 mm	18,30 mm	2,0 mm	2,0 mm	0,97 kg	2500 kg (24,5 kN)	2	-
RACE SERIES - SUPER COMPETITION CHAIN								
520HDR	10,16 mm	17,80 mm	2,0 mm	2,0 mm	1,46 kg	3700 kg (36,3 kN)	4	-
RACE SERIES - ULTIMATE COMPETITION CHAIN								
520HDS	10,22 mm	18,60 mm	2,2 mm	2,2 mm	1,56 kg	4020 kg (39,4 kN)	4	-
EXPERT SERIES - HEAVY DUTY X-RING DRIVE CHAIN								
428X1R	8,50 mm	20,80 mm	2,0 mm	2,0 mm	1,12 kg	2800 kg (27,5 kN)	4	Yes
520X1R2	10,22 mm	20,30 mm	2,0 mm	2,0 mm	1,67 kg	3900 kg (38,2 kN)	4	Yes
520 X1R3	10,22 mm	22.60	2,4 mm	2,2 mm	2,03 kg	4200 kg (41,2 kN)	4	Yes
530X1R	10,22 mm	24,90 mm	2,4 mm	2,4 mm	2,08 kg	4200 kg (41,2 kN)	4	Yes
EXPERT SERIES - SUPER HEAVY DUTY X-RING DRIVE CHAIN								
530Z1R	10,32 mm	25,30 mm	2,4 mm	2,6 mm	2,15 kg	4800 kg (47,1 kN)	4	Yes

BOLD GRAY part numbers are new for 2024

RENTHAL CHAIN



420 R1 WORKS CHAIN

- A mini version of Renthal's 520 R1 chain for today's high-powered mini racing machines
- Shot-peened alloy steel side plates
- Ultra-high 2091 kg (4609 lb) average tensile strength
- Chromized bearing pins resist wear
- Pre-formed bushings distribute power loads evenly for greater chain life
- Gold-colored side plates; copper-colored rollers
- The perfect match for Renthal sprockets
- Clip-type link included

DESCRIPTION	PART #
120 links	**R1-420-120**

DESCRIPTION	PART #
130 links	**R1-420-130**

DESCRIPTION	PART #
Repl. clip connecting link	**R1-420-ML**

428 R1 WORKS CHAIN

- Designed for high-powered mini machines up to 100cc capacity that use 428 non-O-ring chain
- Shot-peened alloy steel side plates
- Extended bushings to reduce friction between outer and inner link plates, which maximizes power transmission
- Ultra-high 2243 kg (4946 lb) tensile strength
- Case-hardened alloy steel bearing pins for maximum resistance to wear
- Gold-colored side plates; copper-colored rollers
- Perfectly matched chain for Renthal sprockets
- Clip-type link included

DESCRIPTION	PART #
120 links	**R1-428-120**
130 links	**R1-428-130**

DESCRIPTION	PART #
134 links	**1221-0017**
140 links	**1221-0302**

DESCRIPTION	PART #
Clip connecting link	**R1-428-ML**





520 R1 WORKS CHAIN

- Premium-quality, high-strength, lightweight non-O-ring chain
- Specifically designed for racing
- The choice when high strength, light weight and maximum power transfer are essential
- Shot-peened alloy steel side plates
- Ultra-high 3467 kg (7644 lb) average tensile strength
- Chamfered inner links reduce the chance of chain derailment
- Chromized bearing pins resist wear, especially under off-road conditions
- Extended bushings reduce friction and improve power transmission
- Gold-colored side plates help reduce corrosion
- Clip-type link included

DESCRIPTION	PART #
102 links	**1221-0300**
114 links	**R1-520-114**

DESCRIPTION	PART #
116 links	**R1-520-116**
118 links	**1221-0296**

DESCRIPTION	PART #
120 links	**R1-520-120**
Clip connecting link	**R1-520-ML**



520 R3-3 ATV SRS CHAIN

- Update to the R3 chain range; upgraded to the R4 ranges proven quad riveting manufacturing process
- Renthal's SRS (Self-Regulating Seals) system increases service life of chain
- Packaged pre-stretched for less adjustment during break-in
- Rivet link has also been changed to a hollow end to facilitate easier installation that does not require a Quad Stake Rivet tool to install
- High-carbon alloy steel pins, solid bushings and rollers, and shot-peening of plates and rollers for increased fatigue resistance
- Includes clip-type and rivet link
- 520 pitch; average tensile strength 3366 kg (7420 lb)

DESCRIPTION	PART #
102 links	**1224-0216**
112 links	**1224-0208**

DESCRIPTION	PART #
114 links	**1222-0451**
116 links	**1222-0452**

DESCRIPTION	PART #
120 links	**1222-0453**
Repl. clip connecting link	**1225-0467**

BOLD GRAY part numbers are new for 2024

RK TAKASAGO CHAIN



HEAVY-DUTY CHAIN (H)

- Non-sealed economical chain for heavy-duty usage, improved strength compared to standard chains
- Manufactured from carbon alloy steel, heat-treated and shot-peened for maximum strength and durability
- Pre-stressed and pre-stretched for superior performance and minimize elongation during the life of the chain
- Excellent quality and cost performance for heavy-duty motorcycle application
- Includes clip connecting link
- 428 H Tensile strength 24 kN (5.400 lb)
- 520 H Tensile strength 34,2 kN (7.700 lb)
- 530 H Tensile strength 34,2 kN (7.700 lb)

420 CHAINS

NO. OF LINKS	PART #
110	**1221-0355**
112	**1221-0356**
120	**1221-0357**

NO. OF LINKS	PART #
130	**1221-0358**
136	**1221-0359**
140	**1221-0360**

428 CHAINS

LINKS	H (NATURAL) PART #	H (GOLD & SILVER) PART #
100	**1221-0188**	-
108	**1221-0189**	-
112	**1221-0190**	**1221-0361**
114	**1221-0191**	-
116	**1221-0192**	**1221-0362**
118	**1221-0193**	-
120	**1221-0135**	-
122	**1221-0194**	-
124	**1221-0195**	**1221-0363**
126	**1221-0196**	-

LINKS	H (NATURAL) PART #	H (GOLD & SILVER) PART #
128	**1221-0197**	-
130	**1221-0136**	-
132	**1221-0198**	**1221-0364**
134	**1221-0199**	-
136	**1221-0200**	-
138	**1221-0201**	-
140	**1221-0202**	**1221-0365**
142	**1221-0203**	-
144	**1221-0204**	-
146	**1221-0205**	**1221-0366**

520 CHAINS

LINKS	H (NATURAL) PART #	H (GOLD) PART #
48	**1221-0325**	-
70	**1221-0326**	-
78	**1221-0327**	-
82	**1221-0328**	-
92	**1221-0329**	**1221-0338**
100	**1221-0157**	**1221-0339**

LINKS	H (NATURAL) PART #	H (GOLD) PART #
110	**1221-0137**	**1221-0340**
114	**1221-0138**	**1221-0341**
116	**1221-0139**	**1221-0342**
118	**1221-0140**	**1221-0343**
120	**1221-0141**	**1221-0344**
130	**1221-0158**	**1221-0345**

530 CHAINS

LINKS	H (NATURAL) PART #
112	**1221-0148**
116	**1221-0335**

LINKS	H (NATURAL) PART #
120	**1221-0149**

CONNECTING LINKS

DESCRIPTION	COLOR	PART #
420 H		
Clip connecting link	Natural	**1225-0731**
428 H		
Clip connecting link	Natural	**1225-0451**
Clip connecting link	Gold/silver	**1221-0367**

DESCRIPTION	COLOR	PART #
520 H		
Clip connecting link	Natural	**1225-0452**
Clip connecting link	Gold	**1225-0729**
530H		
Clip connecting links	Natural	**1225-0454**

BOLD GRAY part numbers are new for 2024



RK MAX SERIES DRIVE CHAIN

- Maximum performance, maximum value
- Extremely high tensile strength and durability
- Made to the highest standards of quality to ensure superior performance

MAX O

- Premium-quality sealed O-ring chain
- Suitable for street and off-road use
- 520 MAX O – For street bikes up to 750cc and dirt bikes up to 650cc
- 530 MAX O – For street bikes up to 1000cc and dirt bikes up to 750cc
- 520 MAX O chain includes clip and rivet connecting links
- 530 MAX O chain includes rivet connecting link

MAX X

- Premium-quality sealed RX-ring chain
- For street or off-road use
- Available in extra-long lengths for motorcycles with extended swingarms
- 520 MAX X – For street bikes up to 1000cc and dirt bikes up to 750cc
- 530 MAX X – For street bikes up to 1100cc and dirt bikes up to 900cc
- 520 MAX X chain includes clip and rivet connecting links
- 530 MAX X chain includes rivet connecting link

520 MAX O

# OF LINKS	PART #	# OF LINKS	PART #
NATURAL		**NATURAL (CONT)**	
90	**1222-0407**	114	**1222-0419**
94	**1222-0409**	116	**1222-0421**
96	**1222-0410**	118	**1222-0423**
98	**1222-0411**	120	**1222-0424**
100	**1222-0412**	130	**1222-0426**
106	**1222-0415**	**GOLD**	
108	**1222-0416**	114	**1222-0420**
110	**1222-0417**	116	**1222-0422**
112	**1222-0418**	120	**1222-0425**

520 MAX X

# OF LINKS	PART #	# OF LINKS	PART #
NATURAL		**NATURAL (CONT)**	
94	**1223-0924**	118	**1223-0937**
96	**1223-1290**	120	**1223-0938**
100	**1223-0926**	**GOLD**	
106	**1223-0929**	114	**1223-0934**
110	**1223-0931**	116	**1223-0936**
114	**1223-0933**	120	**1223-0939**
116	**1223-0935**		

530 MAX O

# OF LINKS	PART #	# OF LINKS	PART #
NATURAL		**GOLD**	
100	**1222-0435**	100	**1222-0534**
106	**1222-0438**	106	**1222-0537**
108	**1222-0439**	108	**1222-0538**
110	**1222-0440**	110	**1222-0539**
114	**1222-0442**	114	**1222-0541**
116	**1222-0443**	116	**1222-0542**
118	**1222-0444**	118	**1222-0543**
120	**1222-0445**	120	**1222-0446**

530 MAX X

# OF LINKS	PART #	# OF LINKS	PART #
NATURAL		**GOLD**	
100	**1223-0980**	100	**1223-1336**
108	**1223-0984**	108	**1223-1340**
110	**1223-0985**	110	**1223-1341**
114	**1223-0987**	114	**1223-1343**
116	**1223-0988**	116	**1223-1344**
118	**1223-0989**	118	**1223-1345**
120	**1223-0990**	120	**1223-0991**

CONNECTING LINKS

DESCRIPTION	COLOR	PART #
520 MAX O		
Clip connecting link	Natural	**1225-0402**
Clip connecting link	Gold	**1225-0403**
Rivet connecting link	Natural	**1225-0404**
Rivet connecting link	Gold	**1225-0405**
530 MAX O		
Rivet connecting link	Gold	**1225-0413**
520 MAX X		
Clip connecting link	Natural	**1225-0414**

DESCRIPTION	COLOR	PART #
520 MAX X (CONT)		
Clip connecting link	Gold	**1225-0415**
Rivet connecting link	Natural	**1225-0417**
Rivet connecting link	Gold	**1225-0418**
530 MAX X		
Rivet connecting link	Natural	**1225-0429**
Rivet connecting link	Gold	**1225-0430**
530 MAX Z		
Rivet connecting link	Gold	**1225-0438**

MAX SERIES CHAIN SPECIFICATION CHART

SIZE AND TYPE	AVG. TENSILE STRENGTH (KN)	MAXIMUM ENGINE CC SIZE STREET/DIRT
MAX O		
520	37,8 kN (8500 lb)	750/650
530	43,1 kN (9700 lb)	1000/750

SIZE AND TYPE	AVG. TENSILE STRENGTH (KN)	MAXIMUM ENGINE CC SIZE STREET/DIRT
MAX X		
520	40 kN (9000 lb)	1000/750
530	43,1 kN (9700 lb)	1100/900

BOLD GRAY part numbers are new for 2024









RK TAKASAGO CHAIN

RK CHAINS

- All RK chains are pre-stressed and pre-stretched to ensure equal load distribution and minimal maintenance
- They're made of the highest grade, medium-carbon-alloy steel available, with all components shot-peened and heat-treated
- RK chains are available cut-to-length and individually boxed with a clip-type connecting link

STANDARD (M)

- Non-sealed economical chain for daily use
- Manufactured from carbon alloy steel, heat-treated and shot-peened for maximum strength and durability
- Cold-forged seamless bush for longer chain life
- Excellent quality and price to performance

SEALED UW-RING (MXU)

- The lightest sealed-ring MX chain on the market
- Designed for the professional motocross racer
- Consistent power delivery with an extended chain life
- Ideal for race applications between 125-500cc
- Chains include clip connecting link

XW-RING (EXW)

- High-speed, extreme heat performance chains that can handle large cc motors
- Suitable for up to 750cc off-road motorcycles
- Chains include clip connecting link

HEAVY DUTY (MXZ1)

- Made for the serious motocross racer
- Feature chromoly steel construction with seamless rollers and bushings, and oversized alloy pins for added strength
- Ideal for professional level from 80cc to 500cc open class racing
- Chains include clip connecting link

X-RING (XSO)

- Pro X-ring chain lasts five to eight times longer than standard chain
- Provides two more lubricant pools than conventional O-rings for longer life
- Lubricated with specially formulated, vacuum-injected U-grease; locked in by tough Nitrile Butadine rubber X-rings
- Polished and shot-peened link plates
- High tensile strength ensures reliable performance
- Chain includes rivet connecting link

BOLD GRAY part numbers are new for 2024

RK TAKASAGO CHAIN

RK CHAINS (CONT)

420 CHAINS

NUMBER OF LINKS	STANDARD (NATURAL)	STANDARD (GOLD)	MXZ1 (NATURAL)	MXZ1 (GOLD)	MXU (GOLD)
82	-	-	1221-0180	RK420MXZ82	-
86	-	-	1221-0182	1221-0234	-
90	1220-0409	-	-	-	-
100	RKM420100	-	-	RK420MXZ100	-
104	RKM420104	-	1220-0337	RK420MXZ104	-
106	1220-0410	-	-	-	-
108	-	-	-	-	-
110	RKM420110	1221-0355	1220-0338	RK420MXZ110	-
112	1220-0394	1221-0356	1221-0184	1221-0236	-
114	-	-	-		1223-1622
116	1220-0395	-	1220-0340	RK420MXZ116	-
120	RKM420120	1221-0357	1220-0341	RK420MXZ120	1223-1623
124	1220-0397	-	1220-0342	RK420MXZ124	1223-1624
126	1220-0398	-	1220-0343	RK420MXZ126	-
128	-	-	-		1223-1625
130	RKM420130	1221-0358	1220-0344	RK420MXZ130	1223-1626
132	1220-0400	-	1220-0345	RK420MXZ132	1223-1627
136	1220-0401	1221-0359	1221-0186	1221-0237	1223-1628
138	1220-0402	-	-	-	-
140	1220-0412	1221-0360	1221-0187	1221-0238	1223-1629

420 CONNECTING LINKS

DESCRIPTION	STANDARD (NATURAL)	STANDARD (GOLD)	MXU (GOLD)	MXZ1 (NATURAL)	MXZ1 (GOLD)
Clip connecting link	R18-M422	1225-0731	1225-0742	1225-0333	R18422MXZ

428 CHAINS

NUMBER OF LINKS	STANDARD (NATURAL)	MXU (GOLD)	XSO (NATURAL)
110	RKM428110	-	-
112	RKM428112	-	-
118	RKM428118	-	-
120	RKM428120	1223-1630	-
122	-	1223-1631	-
124	-	1223-1632	-
126	RKM428126	1223-1633	-
128	-	1223-1634	-
130	RKM428130	1223-1635	-
132	RKM428132	1223-1636	-
134	-	1223-1637	1222-0486
136	-	1223-1638	-
140	-	1223-1639	-

428 CONNECTING LINKS

DESCRIPTION	STANDARD (NATURAL)	MXU (GOLD)
Clip connecting link	R18-M430	1225-0743

520 CHAINS

NUMBER OF LINKS	STANDARD (NATURAL)	MXU (GOLD)	EXW (NATURAL)	EXW (GOLD)	XSO2 (NATURAL)	XSO2 (GOLD/BLACK)
74	-	-	-	1223-1227	-	-
78	-	-	-	1223-1228	-	-
82	RKM52082	-	-	-	-	-
98	RKM52098	-	-	-	-	-
100	-	-	RK520EXW-100	GB520EXW-100	1223-1567	1223-1568
102	RKM520100	-	-	-	-	-
104	RKM520104	-	-	-	-	-
106	RKM520106	-	-	-	1223-1574	1223-1573
108	RKM520108	-	-	-	-	-
110	RKM520110	1222-0190	RK520EXW-110	GB520EXW-110	1223-1578	1223-1577
112	RKM520112	1222-0191	-	-	-	-
114	RKM520114	1222-0192	1223-1411	1223-1237	1223-1582	-
116	RKM520116	1222-0193	1223-1412	1223-1238	1223-1584	1223-1583
118	RKM520118	1223-0743	1223-1413	1223-1239	-	-
120	RKM520120	1222-0194	RK520EXW-120	GB520EXW-120	1223-1588	-
130	RKM520130	-	-	-	-	-

520 CONNECTING LINKS

DESCRIPTION	STANDARD (NATURAL)	MXU (GOLD)	EXW (NATURAL)	EXW (GOLD)	XSO2 (NATURAL)	XSO2 (GOLD)
Clip connecting link	R18-M522	1225-0144	R18-520EXW	R18-GB520EXW	1225-0720	1225-0718
Rivet connecting link	-	1225-0145	R18-521EXW	R18-GB521EXW	1225-0721	1225-0719

BOLD GRAY part numbers are new for 2024

D.I.D



HIGH-PERFORMANCE CHAINS

X-RING CHAIN (ATV)

- Greatly increased sealing performance with four sections
- Keeps dirt out and lubrication in
- Lowest friction of all types of O-rings
- Twisting action disperses the pressure and minimizes power loss
- Maximum wear resistance
- Comes with clip-type connecting link

CHAIN	SEAL	AVG.TENSILE STRENGTH (LB.)	MAXIMUM ENGINE CC
520VX3	X	8,210	800
520ATV2	X	8,430	750

520 CHAIN

LINKS	PART #
520ATV2	
92	1223-1691
94	1223-1386
96	1223-1387
98	1223-1388

CONNECTING LINKS

DESCRIPTION	PART #
520ATV2	
Gold clip connecting link	1225-0779
Gold hollow rivet connecting link	1225-0780
Gold solid rivet connecting link	1225-0781



Natural



Gold

PREMIUM VX3 SERIES X-RING CHAIN

- Greater rigidity brings smoother handling, reduced power loss, and quicker response
- Available in gold (G&B) or natural (unplated steel)
- Average tensile strength 9,220 lb.
- Pre-stretched at the factory
- Clip-type master link included, unless noted
- Highest value in all D.I.D Series

520 VX3 CHAINS

LINKS	NATURAL	GOLD
520VX3		
86	1223-1704	-
92	1223-1705[1]	-
94	1223-1706	-
94	1223-1707[1]	-
96	1223-1708	1223-1734

LINKS	NATURAL	GOLD
520VX3 (CONT)		
96	1223-1709[1]	1223-1735[1]
98	1223-1710	1223-1736
98	1223-1711[1]	1223-1737[1]
100	1223-1712	1223-1738
100	1223-1713[1]	1223-1739[1]

[1] Includes hollow rivet master link.

CONNECTING LINKS

DESCRIPTION	NATURAL	GOLD
520VX3		
Clip connecting link	1225-0789	1225-0567
Hollow rivet connecting link	1225-0790	1225-0569

DESCRIPTION	NATURAL	GOLD
520VX3 (CONT)		
Solid rivet connecting link	1225-0791	1225-0792

BOLD GRAY part numbers are new for 2024



REGINA CHAIN
PERFORMANCE IN MOTION

QUAD SERIES

- The ultimate ATV chain, developed to withstand the severe stresses of ATV riding, yet lightweight with maximum performance
- QUAD chains feature Z44 sealing rings, which greatly improve performance and wear life, making previous X-ring and Z-ring chains obsolete
- 50% reduction in friction compared to traditional O-rings
- Constant lubrication from special high-temperature grease in the critical pin/bushing area provides long life
- High-carbon alloy pins to minimize wear and increased roller thickness to prolong durability
- Thicker outer plates and quad-riveting for greater tensile strength
- All parts are shot-peened for maximum fatigue resistance, and all chains are pre-loaded for superior performance and minimal adjustment
- Suitable for ATVs up to 900cc
- 36000 N (7868 lb) tensile strength
- Gold color

520 CHAINS

NUMBER OF LINKS	PART #
96	**1224-0055**
100	**1224-0057**
104	**1224-0058**

NUMBER OF LINKS	PART #
116	**1224-0075**
118	**1224-0078**

520 CONNECTING LINKS

DESCRIPTION	PART #
Rivet	**1225-0224**
Clip	**1225-0225**

CHAIN SPECIFICATIONS

CHAIN TYPE	CHAIN PITCH (MM)	CHAIN PITCH (INCH)	INNER WIDTH (MM)	INNER WIDTH (INCH)	ROLLER DIAMETER (MM)	INNER PLATE THICKNESS (MM)	OUTER PLATE THICKNESS (MM)	PIN LENGTH (MM)	WEIGHT/ 100 LINKS (KG)	WEIGHT/ 100 LINKS (LBS)	AVERAGE TENSILE STRENGTH (N)	AVERAGE TENSILE STRENGTH (LBS)
520	15,875	5/8	6,35	1/4	10,23	2,2	2,2	21,4	1,11	3,88	36000	7868



SUNSTAR®

SS520XTG CHAINS

520 WORKS TRIPLEGUARD SEALED ATV AND OFF-ROAD CHAIN

- Features Sunstar's Exclusive TG (TripleGuard) sealed ring, meaning the ring seals with three contact lips per side
- The TG ring completely guards the critical area of the chain from sand and dirt and keeps it well-lubricated
- Built specifically for handling the most extreme conditions encountered in off-road, ATV and motorcycle racing
- The TG-ring design prevents the loss of lubricant and is designed to perform under any extreme heat or other course conditions
- Color option: gold
- Lightweight design

520 CHAINS

NUMBER OF LINKS	PART #
108	**1223-0860**
112	**1223-0864**

NUMBER OF LINKS	PART #
116	**1223-0868**
118	**1223-0869**

NUMBER OF LINKS	PART #
120	**1222-0210**

520 CONNECTING LINKS

DESCRIPTION	PART #
Rivet link	**1225-0399**

DESCRIPTION	PART #
Clip link	**1225-0154**

CHAIN SPECIFICATIONS

LENGTH OPTIONS	RING TYPE	CHAIN COLOR	LINK TYPE	MAX CC STREET/OFFROAD	WEIGHT 100L (LB)	WEIGHT 100L (KG)	PIN LENGTH (MM)	INNER PLATE THICKNESS	OUTER PLATE THICKNESS	MAXIMUM TENSILE STRENGTH (LB)	MAXIMUM TENSILE STRENGTH (N)
104-120	TripleGuard	Gold	Clip	450/750	4	1,8	20,80	2,00	2,00	3.855	17.147

BOLD GRAY part numbers are new for 2024



MOOSE RACING

CHAIN SLIDERS

- Constructed of polyurethane, these components are designed to be stronger, tougher and more durable than standard components
- Polyurethane outperforms rubber, plastics and metals
- The side is split so you simply spread it apart to install – extremely flexible and unbreakable while still being tough
- Excellent resistance to oil and gas

FITS MODEL	POSITION	COLOR	PART #
HONDA			
TRX250R 86-87	Front	Black	**1231-0063**
	Rear	Black	**1231-0064**
TRX250R 88-89	Rear	Black	**1231-0064**
TRX400EX/X 99-12	Front	Black	**1231-0066**
	Front	Red	**1231-0067**
TRX450R 04-13	Front	Black	**1231-0068**
	Front	Red	**1231-0070**
	Rear	Black	**1231-0069**
	Rear	Red	**1231-0071**
KAWASAKI			
KFX400 06	Front	Black	**1231-0072**
KFX450 08-12	Front	Black	**1231-0160**
SUZUKI			
LT-Z400 06-09	Front	Black	**1231-0072**
SUZUKI (CONT)			
LT450R 06-13	Front	Black	**1231-0127**
	Rear	Black	**1231-0129**
YAMAHA			
YFS200 Blaster 88-06	Front	Black	**1231-0073**
	Rear	Black	**1231-0074**
YFM250 Raptor 08-12	Front	Black	**1231-0433**
YFM350X Warrior 87-05	Front	Black	**1231-0073**
	Rear	Black	**1231-0074**
YFM350 Raptor 06-12	Front	Black	**1231-0073**
	Rear	Black	**1231-0074**
YFZ350 Banshee 87-06	Front	Black	**1231-0073**
	Rear	Black	**1231-0075**
YFZ450 04-13	Front	Black	**1231-0076**
YFM660R Raptor 01-05	Front	Black	**1231-0077**
YFM700R Raptor 06-13	Front	Black	**1231-0092**

MOOSE RACING

SEALED CHAIN ROLLERS

- Reduce the friction dragging down your drivetrain
- High-quality seals keep water and dirt away from bearings
- Precision contact-sealed bearings
- Polyurethane roller with 98A durometer hardness for long life
- Mounting hardware included (except for Delrin®)



M795-00 **1231-0036**

FITS MODEL	LOWER PART #	UPPER PART #
ARCTIC CAT		
400 DVX 04-08	**M795-00**	-
HONDA		
TRX250X 87-92	**M795-00**	-
TRX300EX 93-08	**M795-00**	-
TRX300X 09	**M795-00**	-
TRX400EX 99-08	**M795-00**	-
TRX400X 12-14	**M795-00**	-
TRX450ER 12-14	**1231-0038**	-
TRX450R 04-05	**M795-00**	-
TRX450R 06-09	**1231-0038**	-
KAWASAKI		
KSF250 Mojave 87-04	**M795-10**	**M795-10**
KXF250 Tecate 87-88	**M795-00**	**M795-00**
KXT250 Tecate 84-85	-	**M795-10**
KXT250 Tecate 86	**M795-00**	**M795-00**

FITS MODEL	LOWER PART #	UPPER PART #
KAWASAKI (CONT)		
KXT250 Tecate 87	**M795-00**	**M795-10**
KEF300 Lakota 95-03	**M795-10**	-
KFX400 03-06	**M795-00**	-
POLARIS		
Outlaw 450 10	**M795-00**	-
Predator 500 03-07	**M795-00**	**M795-00**
Outlaw 525 S 08-10	**M795-00**	-
SUZUKI		
LT-230S 85-86	-	**M795-00**
LT-230S 87-88	-	**1231-0036**
LT-250R 85-86	-	**1231-0034**
LT-250R 87-92	**M795-10**	**M795-10**
LT-250S 89-90	-	**1231-0036**
LT-Z400 03-09	**M795-00**	-
LT-R450 06-09	**M795-10**	**M795-00**

FITS MODEL	LOWER PART #	UPPER PART #
SUZUKI (CONT)		
LT-500R 87	**M795-00**	**1231-0034**
LT-500R 88-90	**M795-00**	**M795-10**
YAMAHA		
YFS200 Blaster 88-06	**1231-0037**	**1231-0037**
YTZ250 Tri Moto 85-86	**1231-0036**	**1231-0036**
YFM350 Raptor 04-13	**1231-0037**	**1231-0037**
YFM350 Warrior 87-04	**1231-0037**	**1231-0037**
YFZ350 Banshee 87-06	**1231-0035**	**1231-0035**
YFZ450 04-14	**1231-0036**	**1231-0036**
YFZ450R 09-21, YFZ450X 10-11	**1231-0036**	-
YFM660R Raptor 01-05	**1231-0035**	**1231-0035**
YFM700R Raptor 06-15	**1231-0036**	-

DIMENSIONS

SIZE: DIA. X WIDTH (MM)	PART #
34 x 28	**M795-00**
38 x 28	**M795-10**
43 x 28	**1231-0034**

SIZE: DIA. X WIDTH (MM)	PART #
43 x 24	**1231-0035**
34 x 24	**1231-0036**
34 x 24 (Delrin)	**1231-0037**[1]

SIZE: DIA. X WIDTH (MM)	PART #
34 x 23	**1231-0038**

[1] This roller does not use bearings but rides directly on the frame boss. No mounting hardware included.

HELIX RACING PRODUCTS

OFFROAD CHAIN ROLLERS

- Lightweight polyurethane chain rollers are designed with no bearings and run on a nylon sleeve for maintenance-free performance
- Half of the weight rollers with sealed bearings
- Available in black



1231-0502

DESCRIPTION	PART #
Small, 20,5 mm W x 31,5 mm dia.	**1231-0502**

DESCRIPTION	PART #
Large, 20,5 mm W x 38 mm dia.	**1231-0503**

BOLD GRAY part numbers are new for 2024

PSR

CASE SAVER/SPROCKET COVER KIT

FOR HONDA TRX450 06-17

- Tough protection against broken chain from cracking engine cases
- Machined lightweight design
- Replace OEM plastic sprocket cover
- Anodized finish



COLOR	PART #
Red	**0950-0912**

SYMBOL OF PERFORMANCE PRO DESIGN USA

CASE GUARDS

- Protects engine case against thrown chains that can cause expensive and extensive engine case damage
- Sturdy yet lightweight billet construction



1231-0094



1231-0091

FITS MODEL	PART #
SUZUKI	
LT-R450 Quad Racer 06-08	**1231-0094**

FITS MODEL	PART #
YAMAHA	
YFM700R Raptor 06-23	**1231-0091**

MOOSE RACING

CASE SAVERS

- Protect motor cases from being damaged
- CNC-machined from billet aluminum
- Engraved logo
- Mounting hardware included



M870-44



M87055



M87060

FITS MODEL	COLOR	PART #
HONDA		
TRX250R 86-89	Polished	**M870-20**
	Red	**M870-24**
	Black	**M870-25**
TRX400EX FourTrax/Sportrax 99-09	Polished	**M870-40**
	Red	**M870-44**
	Black	**M870-45**

FITS MODEL	COLOR	PART #
HONDA (CONT)		
TRX450R 06-09	Polished	**0950-0146**
	Black	**0950-0147**
KAWASAKI		
KFX400 03-06	Polished	**M87050**[1]
	Black	**M87055**[1]

FITS MODEL	COLOR	PART #
POLARIS		
Predator 500 03-04	Polished	**M87060**[1]
	Black	**M87065**[1]
SUZUKI		
LT-Z400 03-09	Polished	**M87050**[1]
	Black	**M87055**[1]

[1] No hardware included.

MOOSE RACING



0920-0019



0920-0020



0920-0121



POLY CASE SAVERS

- Completely conform to the case
- Made from energy-absorbing polyurethane

FITS MODEL	PART #
HONDA	
TRX250R 86-89	**0920-0119**
TRX400EX/X 99-12	**0920-0038**
TRX450R 04-05 (kick start)	**0920-0018**
TRX450ER 06-13 (electric start)	**0920-0020**
KAWASAKI	
KFX450 08-12	**0920-0035**

FITS MODEL	PART #
SUZUKI	
LT-Z400 04-12	**0920-0120**
LT-R450 06-12	**0920-0019**
YAMAHA	
YFM250 Raptor 08-13	**0920-0121**[1]
YFM350 Warrior 87-04	**0920-0122**
YFZ350 Banshee 87-06	**0920-0036**

FITS MODEL	PART #
YAMAHA (CONT)	
YFZ450 04-09/12-13	**0920-0017**
YFZ450R 09-13	**0920-0066**
YFM660R Raptor 01-05	**0920-0037**
YFM700R Raptor 06-13	**0920-0021**

[1] Must remove front sprocket to install.

BOLD GRAY part numbers are new for 2024

Front sprocket



Rear sprockets



SPROCKETS

ALUMINUM REAR SPROCKETS

- Computer-designed to meet your ATV needs
- CNC-machined, not stamped like so many other sprockets
- Sprockets are constructed from 7075-T651 aluminum and hard-anodized black for superb strength and light weight
- Moose's non-grooved design means more aluminum stays in contact with the chain for longer sprocket life

CHROMOLY STEEL FRONT SPROCKETS

- Machined from impact- and wear-resistant chromoly steel
- Inner splines are broached to provide maximum spline-to-countershaft contact; this helps distribute driveline forces over the largest possible area
- Heat-treated, then finished with a nickel coating for corrosion resistance and lubricity

FITS MODEL	OEM GEARING	CHAIN SIZE	FRONT SIZE	PART #	REAR SIZE	PART #
HONDA						
ATC70 82-85	420-72	13/36	12T	1212-2061	-	-
			13T	1212-2062		
			14T	1212-2063		
			15T	1212-2064		
TRX 70 4-Trax 86-87	420-72	13/36	12T	1212-2061	-	-
			13T	1212-2062		
			14T	1212-2063		
			15T	1212-2064		
ATC 185 80	520-90	11/47	10T	1212-2071	-	-
			11T	1212-2072		
ATC 185S 81-83	520-82	11/47	10T	1212-2071	-	-
			11T	1212-2072		
			12T	1212-2073		
ATC200 81-83	520-90	11/47	10T	1212-2071	-	-
			11T	1212-2072		
			12T	1212-2073		
ATC200E 81-82	820-90	11/47	11T	1212-2072	-	-
ATC200M 84-85	520-92	11/47	10T	1212-2071	-	-
			11T	1212-2072		
			12T	1212-2073		
ATC200S 84-86	820-84	11/43	10T	1212-2071	-	-
			11T	1212-2072		
			12T	1212-2073		
ATC200X 83-85	520-88	12/40	10T	1212-2071	-	-
			11T	1212-2072		
			12T	1212-2073		
ATC200X 86-87	520-86	13/38	12T	1212-2237	-	-
			13T	1212-2238		
			14T	1212-2239		
TRX 200SX-4Trax 86-88	520-80	12/40	12T	1212-2082	-	-
TRX 200-4 Trax 91-97	520-88	12/42	12T	1212-2082	42T	**1211-2730**
ATC250R 83-84	520-90	13/42	12T	1212-2074	-	-
			13T	1212-2075		
			14T	1212-2076		
ATC 250R 85	520-96	13/39	12T	1212-2074	39T	**1211-2725**
			13T	1212-2075		
			14T	1212-2076		
ATC 250R 86	520-96	13/39	12T	1212-2074	36T	**1211-2722**
			13T	1212-2075	37T	**1211-2723**
			14T	1212-2076	38T	**1211-2724**
					39T	**1211-2725**
					41T	**1211-2726**
					42T	**1211-2727**
					43T	**1211-2728**

BOLD GRAY part numbers are new for 2024

SPROCKETS (CONT)

FITS MODEL	OEM GEARING	CHAIN SIZE	FRONT SIZE	PART #	REAR SIZE	PART #
HONDA (CONT)						
TRX 250R-4Trax 86-87	520-96	13/39	12T	1212-2074	36T	1211-2722
			13T	1212-2075	37T	1211-2723
			14T	1212-2076	38T	1211-2724
					39T	1211-2725
					41T	1211-2726
					42T	1211-2727
					43T	1211-2728
TRX 250R-4Trax 88-89	520-92	13/38	12T	1212-2074	36T	1211-2722
			13T	1212-2075	37T	1211-2723
			14T	1212-2076	38T	1211-2724
					39T	1211-2725
					41T	1211-2726
					42T	1211-2727
					43T	1211-2728
TRX250X 87	520-96	13/38	12T	1212-2237	36T	1211-2722
			13T	1212-2238	37T	1211-2723
			14T	1212-2239	38T	1211-2724
					39T	1211-2725
					41T	1211-2726
					42T	1211-2727
					43T	1211-2728
TRX250X 88-92	520-92	13/38	12T	1212-2237	36T	1211-2722
			13T	1212-2238	37T	1211-2723
			14T	1212-2239	38T	1211-2724
					39T	1211-2725
					41T	1211-2726
					42T	1211-2727
					43T	1211-2728
TRX300EX 93-09	520-86	13/38	12T	1212-2237	36T	1211-2722
			13T	1212-2238	37T	1211-2723
			14T	1212-2239	38T	1211-2724
					39T	1211-2725
					41T	1211-2726
					42T	1211-2727
					43T	1211-2728
ATC 350X 85	520-90	13/40	13T	1212-2077	-	-
ATC 350X 86	520-90	13/40	13T	1212-2077	-	-
TRX400EX 99-04	520-94	15/38	15T	1212-2118	36T	1211-2722
					37T	1211-2723
					38T	1211-2724
					39T	1211-2725
					41T	1211-2726
					42T	1211-2727
					43T	1211-2728
TRX400EX 05-14	520-94	14/39	13T	1212-2106	36T	1211-2722
					37T	1211-2723
					38T	1211-2724
					39T	1211-2725
					41T	1211-2726
					42T	1211-2727
					43T	1211-2728
TRX450R 04-05	520-96	15/38	14T	1212-2087	36T	1211-2722
					37T	1211-2723
					38T	1211-2724
					39T	1211-2725
					41T	1211-2726
					42T	1211-2727
					43T	1211-2728
TRX450R 06-09	520-96	13/38	13T	1212-2086	36T	1211-2722
				-	37T	1211-2723
				-	38T	1211-2724
				-	39T	1211-2725
				-	41T	1211-2726
				-	42T	1211-2727
				-	43T	1211-2728
TRX700XX 08-09	520-80	14/37	-	-	37T	1211-2723
					38T	1211-2724
KAWASAKI						
KSF250 Mojave 87-03	520-90	12/43	12T	1212-2232	-	-
			13T	1212-2233		
KXF250 Tecate 87-88	520-96	13/39	12T	1212-2183	-	-
			13T	1212-2184		
			14T	1212-2185		
			15T	1212-2186		
KFX400 03-06	520-96	14/40	13T	1212-2175	-	-
			14T	1212-2176		
			15T	1212-2177		

SPROCKETS continued on next page.

BOLD GRAY part numbers are new for 2024

SPROCKETS (CONT)

FITS MODEL	OEM GEARING	CHAIN SIZE	FRONT SIZE	PART #	REAR SIZE	PART #
KAWASAKI (CONT)						
KFX450R 07-13	520-94	14/38	13T	**1212-2252**	-	-
KTM						
450/525XC 08	520	14/38	14T	**1212-2218**	38T	**1211-2738**
POLARIS						
Predator 500 03-04	520	14/38	13T	**1212-2106**	38T	**1211-2729**
Predator 500 05-07	520	14/38	13T	**1212-2106**	38T	**1211-2729**
Outlaw 500 06	520		13T	**1212-2106**	-	-
SUZUKI						
LT50 84-87	420-64	11/37	11T	**1212-2149**	33T	**1211-2733**
					35T	**1211-2734**
					37T	**1211-2735**
LT50 QuadMaster 02-04	420-78	11/37	-9T	**1212-2148**	37T	**1211-2735**
			10T	**1212-2147**		-
LT80 87-88	428-44	12/26	12T	**1212-2172**	-	-
			13T	**1212-2173**		
			14T	**1212-2174**		
LT-F160 89-04	520-84	11/39	11T	**1212-2166**	-	-
LT230 Quadrunner 87-93	520-84	11/41	11T	**1212-2166**	-	-
LT230 Quadsport 85-88	520-84	12/41	11T	**1212-2166**	-	-
LT250S 89-90	520-86	12/39	11T	**1212-2166**	-	-
LTZ400 03-08	520-96	14/40	13T	**1212-2175**	-	-
			14T	**1212-2176**		
			15T	**1212-2177**		
LTZ400 09	520-96	14/36	13T	**1212-2175**	-	-
			14T	**1212-2176**		
			15T	**1212-2177**		
LT450R 06-09	520-96	14/36	13T	**1212-2175**	-	-
			14T	**1212-2176**		
			15T	**1212-2177**		
YAMAHA						
YFM125 Grizzly 04-09	520-74	12/32	12T	**1212-2183**	-	-
			13T	**1212-2184**		
			14T	**1212-2185**		
			15T	**1212-2186**		
			16T	**1212-2187**		
YFS200 Blaster 88-06	520-92	13/40	13T	**1212-2235**	40T	**1211-2736**
					41T	**1211-2737**
YFM250 Raptor 08-13	520	14	14T	**1212-2269**	38T	**1211-2731**
					40T	**1211-2732**
YFM350 Warrior 87-88	520-100	13/40	12T	**1212-2183**	40T	**1211-2732**
			13T	**1212-2184**		
			14T	**1212-2185**		
			15T	**1212-2186**		
			16T	**1212-2187**		
YFM350 Warrior 89-04	520-98	13/40	12T	**1212-2183**	38T	**1211-2731**
			13T	**1212-2184**	40T	**1211-2732**
			14T	**1212-2185**		
			15T	**1212-2186**		
			16T	**1212-2187**		
YFZ350 Banshee 87-88	520-104	13/42	12T	**1212-2183**	-	-
			13T	**1212-2184**		-
			14T	**1212-2185**		
			15T	**1212-2186**		
			16T	**1212-2187**		
YFZ350 Banshee 89-06	520-104	14/41	12T	**1212-2183**	38T	**1211-2731**
			13T	**1212-2184**	40T	**1211-2732**
			14T	**1212-2185**		
			15T	**1212-2186**		
			16T	**1212-2187**		
YFM350 Raptor 04-13	520-98	13/38	12T	**1212-2183**	38T	**1211-2731**
			13T	**1212-2184**	40T	**1211-2732**
			14T	**1212-2185**		
			15T	**1212-2186**		
			16T	**1212-2187**		
YFZ450 04-13	520-96/98	14/38	12T	**1212-2183**	38T	**1211-2731**
			13T	**1212-2184**	40T	**1211-2732**
			14T	**1212-2185**		
			15T	**1212-2186**		
			16T	**1212-2187**		
YFZ450 R & X 09-15	520-98	13/40	13T	**1212-2261**	-	-
			14T	**1212-2262**		
			15T	**1212-2263**		
YFM660R Raptor 01-05	520-92	13/40	13T	**1212-2179**	40T	**1211-2736**
					41T	**1211-2737**
YFM700 Raptor 06-19	520-98	13/40	13T	**1212-2261**	38T	**1211-2731**
			14T	**1212-2262**	40T	**1211-2732**
			15T	**1212-2263**		

BOLD GRAY part numbers are new for 2024

MOOSE RACING



STEEL REAR SPROCKETS

- Manufactured from premium-quality C45 high-carbon steel
- CNC precision-machined to assure tight tolerances
- Machined with lightening holes
- Attractive bright zinc-plated finish

FITS MODEL	CHAIN SIZE	STANDARD GEARING	REAR SIZE	PART #
HONDA				
ATC200 83	520-90	11/47	47T	**1210-2652**
ATC200M 84-85	520-92	11/47		
ATC250R 86	520-96	13/39	36T	**1210-2647**
TRX250R-4T 87	520-96	13/39	37T	**1210-2648**
TRX250R-4T 88-92	520-92	13/38	38T	**1210-2649**
TRX250X-4T 88-92	520-92	13/38	39T	**1210-2650**
			40T	**1210-2651**
TRX300EX-4T 93-09	520-86	13/38	36T	**1210-2647**
			37T	**1210-2648**
			38T	**1210-2649**
			39T	**1210-2650**
			40T	**1210-2651**
TRX400EX 99-04	520-94	15/38	36T	**1210-2647**
TRX400EX 05-14	520-94	14/39	37T	**1210-2648**
			38T	**1210-2649**
			39T	**1210-2650**
			40T	**1210-2651**
TRX450R/ER 04-14	520-96	13/38	36T	**1210-2647**
			37T	**1210-2648**
			38T	**1210-2649**
			39T	**1210-2650**
			40T	**1210-2651**
KAWASAKI				
KFX400 03-06	520-96	14/40	40T	**1210-2653**
SUZUKI				
ALT50 83-84	420-64	11/37	37T	**1210-2658**
LT50 84-87	420-64	11/37		
LTF160 89-04	520-84	11/39	40T	**1210-2653**
LT230 QR 87-88	520-84	12/41		
LT230 QR 89-93	520-84	11/41		
LT230 QS 85-88	520-84	12/41		
LT250 QR 85-92	520-102	12/42		
LT250S 89-90	520-86	12/39		
LTZ400 & Z QS 03-08	520-96	14/40		
YAMAHA				
YFS200 Blaster 88-06	520-92	13/40	40T	**1210-2659**
			41T	**1210-2660**
			42T	**1210-2661**
YFM250 Raptor 08-13	520	14/38	37T	**1210-2654**
			38T	**1210-2655**
			39T	**1210-2656**
			40T	**1210-2657**
YTZ250 (Tri-Z) 85-86	520-98	13/44	40T	**1210-2659**
			41T	**1210-2660**
			42T	**1210-2661**
YFZ350 Banshee 89-06	520-104	14/41	40T	**1210-2659**
			41T	**1210-2660**
			42T	**1210-2661**
YFM350 Raptor 04-13	520-98	13/38	37T	**1210-2654**
			38T	**1210-2655**
			39T	**1210-2656**
			40T	**1210-2657**
YFM350X Warrior 89-04	520-98	13/40	40T	**1210-2659**
			41T	**1210-2660**
			42T	**1210-2661**
YFZ450R/X 09-19	520-98	14/38	38T	**1210-2655**
			39T	**1210-2656**
			40T	**1210-2657**
YFM660R Raptor 01-05	520-92	13/40	40T	**1210-2659**
			41T	**1210-2660**
			42T	**1210-2661**
YFM700R Raptor 06-19	520-98	14/38	37T	**1210-2654**
			38T	**1210-2655**
			39T	**1210-2656**
			40T	**1210-2657**

BOLD GRAY part numbers are new for 2024

31513



SUNSTAR®

SPROCKETS

POWERDRIVE COUNTERSHAFT FRONT SPROCKETS

- Manufactured from case-hardened chromoly steel for unparalleled strength and durability
- Parkerizing surface treatment prohibits rust and corrosion, building resistance against those agents, resulting in a longer lasting, better appearance
- Most race applications feature drilled weight-reduction holes (depends on application/tooth size)
- Constructed of the same great quality and specifications that the Japanese OEMs have trusted and used since 1946

FITS MODEL	STOCK GEARING	CHAIN SIZE	FRONT SIZE	PART #
KAWASAKI				
KXF250 87-88	13-39	520-96	13	**31513**
			14	**31514**
KYMCO				
KXR50 04-07	16-	428-	14	**20714**
KXR/MAXXER 90 05-07	16-	428-	14	**20714**
SUZUKI				
LT 250 R 4x4 Quadracer 85-92	12-42	520-102	13	**32313**
			14	**32314**
YAMAHA				
YFA125 Breeze 89-04	12-32	520-74	13	**31513**
YFM125 Grizzly 04-13	12-32	520-74	14	**31514**
YFA 1 Breeze 91-01	12-32	520-74	13	**31513**
			14	**31514**
YTZ 250 N Tri-Z 85	13-44	520-98	13	**31513**
YTZ 250 S Tri-Z 86	13-44	520-98	14	**31514**
YFM 350 X Warrior 87-02	13-40	520-98	13	**31513**
			14	**31514**





RENTHAL CHAINWHEELS

SPROCKETS

FRONT SPROCKETS

- CNC-machined from case-hardened and core-refined 655M13 nickel chromium steel
- Machined self-cleaning mud grooves at each tooth to help increase wear resistance
- Certain models available in ultralight design for a 10-15% weight savings

REAR SPROCKETS

- CNC-machined from a specially enhanced 7075-T6 aluminum alloy
- Machined self-cleaning mud grooves at each tooth to help increase wear resistance
- All rear sprockets are the ultralight design, making them 66% lighter than steel, yet incredibly durable
- Available in silver
- #1 sprocket used in supercross, motocross and off-road throughout the world

FITS MODEL	GEARING	FRONT SIZE	FRONT PART #	REAR SIZE	REAR PART #
HONDA					
ATC250R 86	13/39	-	-	36T	**R223-36**
TRX250R FourTrax 86-89	13/39			37T	**R223-37**
				38T	**R223-38**
TRX250X FourTrax 87-88, 91-92	-	-	-	36T	**R223-36**
TRX300EX FourTrax/Sportrax 93-09				37T	**R223-37**
				38T	**R223-38**
TRX400EX FourTrax/Sportrax 99-04	13/38	-	-	36T	**R223-36**
				37T	**R223-37**
				38T	**R223-38**

BOLD GRAY part numbers are new for 2024

SPROCKETS (CONT)

FITS MODEL	GEARING	FRONT SIZE	FRONT PART #	REAR SIZE	REAR PART #
HONDA (CONT)					
TRX400EX FourTrax/Sportrax 05-14	14/38	-	-	36T	**R223-36**
				37T	**R223-37**
				38T	**R223-38**
TRX450R/ER 04-14	14/38	13T	**R253-520-13**	36T	**R223-36**
		13T	**R253U-520-13**	37T	**R223-37**
		14T	**R253-520-14**	38T	**R223-38**
		15T	**R253-520-15**		
TRX450R Sportrax K-Start 04-14	14/38	14T	**1212-1636**	-	-
KAWASAKI					
KFX400 03-06	14/40	13T	**1212-0047**	-	-
		14T	**R432-520-14**		
		15T	**1212-0049**		
KFX450R 08-14	14/38	14T	**1212-0311**	36T	**1211-0305**
		15T	**1212-0312**	38T	**1211-0307**
SUZUKI					
LT-Z400 QuadSport Z 03-08	14/40	13T	**1212-0047**	-	-
		14T	**R432-520-14**		
		15T	**1212-0049**		
LT-Z400 QuadSport Z 09-14	14/40	13T	**1212-0047**	40T	**1211-2507**
		14T	**R432-520-14**		
		15T	**1212-0049**		
LT-R450 Quad Racer 06-09	14/36	13T	**1212-0047**	36T	**1211-0221**
		14T	**R432-520-14**	38T	**1211-0223**
		15T	**1212-0049**		
YAMAHA					
YFS200 Blaster 88-06	13/40	13T	**R366-520-13**	40T	**R130-40**
YFM250 Raptor 08-13	14/38	14T	**1212-0501**	36T	**1211-2520**
				37T	**1211-0096**
				38T	**1211-0097**
				39T	**1211-0098**
				40T	**1211-0099**
YFM350X Warrior 87-88	14/40	12T	**R252-520-12**	-	-
		13T	**R252-520-13**		
		14T	**R252-520-14**		
		15T	**R252-520-15**		
YFM350X Warrior 89-03	13/40	12T	**R252-520-12**	40T	**R130-40**
		13T	**R252-520-13**		
		14T	**R252-520-14**		
		15T	**R252-520-15**		
YFZ350 Banshee 87-88	13/42	12T	**R252-520-12**	-	-
		13T	**R252-520-13**		
		14T	**R252-520-14**		
		15T	**R252-520-15**		
YFZ350 Banshee 89-06	13/41	12T	**R252-520-12**	40T	**R130-40**
		13T	**R252-520-13**		
		14T	**R252-520-14**		
		15T	**R252-520-15**		
YFM350 Raptor 04-13	14/40	12T	**R252-520-12**	36T	**1211-2520**
		13T	**R252-520-13**	37T	**1211-0096**
		14T	**R252-520-14**	38T	**1211-0097**
		15T	**R252-520-15**	39T	**1211-0098**
				40T	**1211-0099**
YFZ450 04-13	14/38	12T	**R289-520-12**	36T	**1211-2520**
		13T	**R289-520-13**	37T	**1211-0096**
		13T	**1212-1638**[1]	38T	**1211-0097**
		14T	**R289-520-14**	39T	**1211-0098**
		14T	**R289U-520-14**[1]	40T	**1211-0099**
		15T	**R289-520-15**		
YFZ450R/X 09-22	14/38	13T	**1212-0210**	36T	**1211-2520**
		14T	**1212-0211**	37T	**1211-0096**
		15T	**1212-0212**	38T	**1211-0097**
				39T	**1211-0098**
				40T	**1211-0099**
YFM660 Raptor 01-05	13/40	12T	**R289-520-12**	40T	**R130-40**
		13T	**R289-520-13**		
		13T[1]	**1212-1638**		
		14T	**R289-520-14**		
		14T[1]	**R289U-520-14**		
		15T	**R289-520-15**		
YFM700 Raptor 06-24	14/38	13T	**1212-0210**	36T	**1211-2520**
		14T	**1212-0211**	37T	**1211-0096**
		15T	**1212-0212**	38T	**1211-0097**
				39T	**1211-0098**
				40T	**1211-0099**

[1] Ultralight.

BOLD GRAY part numbers are new for 2024





POLARIS SPROCKET LOCATION CHART

4X6 ALL MODELS

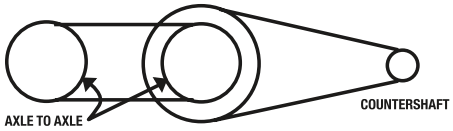

4X4 ALL MODELS

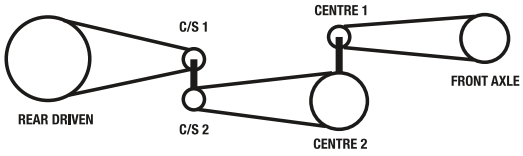

6X6 ALL MODELS

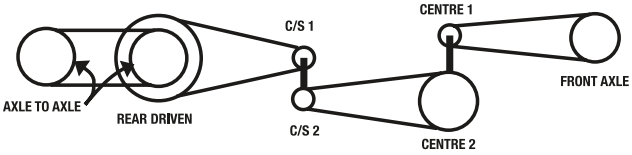

JT SPROCKETS

- Computer-designed to achieve ultimate strength at minimum weight
- JT combines leading-edge technology with top materials to produce the ultimate quality sprocket range with unbeatable value
- Every sprocket meets or exceeds the highest possible quality standards
- Sprockets are heat-treated and beadblasted to reduce material surface tension
- Front sprockets made with top-quality Japanese C49/C50 high carbon steel or SCM420 chromoly steel alloy
- Steel rear sprockets are made with top-quality Japanese C49/C50 high carbon steel
- Aluminum rear sprockets are made with high-strength Austrian 7075-T6 anodized aluminum
- JT aluminum sprockets are about 30% lighter than a comparable steel equivalent, which reduces unsprung rotating weight and improves performance
- New lightweight front sprockets available for some applications

RUBBER CUSHIONED FRONT SPROCKETS

- Used by the major Japanese motorcycle manufacturers since early 1990's to dampen the chain impact on the teeth of the front sprocket
- These same sprockets are now available to the aftermarket for some models
- Quality, design and OEM proven technology are the same as what is supplied to the motorcycle manufacturers

SELF-CLEANING STEEL SPROCKETS

- Manufactured to exacting tolerances and designed with special self-cleaning grooves for added life performance
- Made from the best chromoly steel and fully heat-treated for maximum durability, SC sprockets are designed for champions

FITS MODEL	STOCK GEARING	STOCK CHAIN	FRONT SIZE	FRONT SPROCKET #	REAR SIZE	REAR SPROCKET #
AEON						
125 Cobra RS Sport 00-03	17-32	520x70		-	32	**JTR1910-32**
125 Cobra RSII 00-04	17-32	520x72		-	36	**1210-2402**
180 Cobra RS Sport 00-04	17-32	520x70		-		-
180 Cobra RSII 00-04	17-32	520x72		-		-
180 Cobra Utility 00-04	17-32	520x70		-		-
180 Overland 00-06	17-32	520x72		-		-
190 Overland 07-09	17-32	520x72		-		-
220 Cobra 05-06	13-32	520x86		-		-
BOMBARDIER/CAN-AM						
200 Rally 04-06		520	13	**1212-1017**		-
			14	**1212-1018**		-
450 DS models 08	14-42	520x102	13	**1212-0574**		-
			14	**1212-0575**		-
			15	**1212-0576**		-
DS650 00-03	16-40	530	16	**1212-0309**	40	**1210-0263**
DS650 04-05	16-40	530	16	**1212-0309**	40	**1210-0264**
DS650 Baja 02-03	16-40	530	16	**1212-0309**	40	**1210-0263**

RACELITE ALUMINUM REAR SPROCKETS

- Made from aviation-grade 7075-T6 aluminum alloy, optimal lightweight design and CNC-machined for performance and lifespan
- Manufactured from the best materials with a special self-cleaning design, and hand-finished to perfection
- Available anodized in hard-wearing black or orange finishes

NOTE: When installing sprockets that differ from OEM sizes, check for proper clearances before operating.

NOTE: For applications please use our Chain Kit Wizard at http://www.partseurope.eu.

FITS MODEL	STOCK GEARING	STOCK CHAIN	FRONT SIZE	FRONT SPROCKET #	REAR SIZE	REAR SPROCKET #
BOMBARDIER/CAN-AM (CONT)						
DS650 Baja 04	16-40	530	16	**1212-0309**	40	**1210-0264**
DS650 DS 04	16-40	530				
DS650 X 04-07	16-40	530				
HONDA						
ATC70 76-81	14-35	420x72	12	**1212-0557**	36	**JTR256-36**
			13	**JTF253-13**		
			14	**JTF253-14**		
			15	**JTF253-15**		
ATC70 82-85	13-36	420x72	12	**JTF252-12**	36	**JTR256-36**
TRX70 86-87	13-36	420x72	13	**JTF252-13**		
			14	**JTF252-14**		
TRX90 Fourtrax 93-08	13-50	428x98	13	**1212-0670**	48	**JTR1355-48**
TRX90 X 09-12	13-50	428x98	14	**1212-0933**	50	**JTR1355-50**
TRX90 X 13-15	13-50	428x100		-		-
TRX125 Fourtrax 85-86	13-50	428x92		-	48	**JTR1355-48**
TRX125 Fourtrax 87-88	12-48	428x94		-	50	**JTR1355-50**
ATC200 X 83-85	12-40	520x88	12	**JTF1329-12**	-	-
ATC200 X 86-87	13-38	520x86	13	**JTF1352-13**	-	-
			14	**JTF1352-14**		

BOLD GRAY part numbers are new for 2024

SPROCKETS

(CONT)

CONVIENT POUR O / MODEL							
HONDA (CONT)							
TRX200 SX Fourtrax 86-88	12-42	520x80	12	JTF1324-12	-	-	
			13	JTF1324-13			
[illegible]	[illegible]	[illegible]	[illegible]	[illegible]	[illegible]	[illegible]	
[illegible]	[illegible]	[illegible]	[illegible]	[illegible]	[illegible]	[illegible]	
[illegible]	[illegible]	[illegible]	[illegible]	[illegible]	[illegible]	[illegible]	
ATC250 R 83-84	13-42	520x90	13	JTF337-13		-	
ATC250 R 85	13-39	520x96	13	JTF337-14		-	
[illegible]	[illegible]	[illegible]	[illegible]	[illegible]	[illegible]	[illegible]

JT SPROCKETS (CONT)

FITS MODEL	STOCK GEARING	STOCK CHAIN	FRONT SIZE	FRONT SPROCKET #	REAR SIZE	REAR SPROCKET #
POLARIS (CONT)						
250 Big Boss 4x6 89	13-42	520-88	13	**JTF3221-13**	42	**JTR1478-42**
					43	**1210-0412**
Axle to axle	30-30	520-108			30	**JTR1478-30**[2]
250 Big Boss 4x6 90-92	12-42	520-88	12	**JTF3221-12**[3]	42	**JTR1478-42**
					43	**1210-0412**
Axle to axle	30-30	520-108			30	**JTR1478-30**[2]
Big Boss 6x6 91-92	12-42	520-88	11	**JTF3221-11**	30	**JTR1478-30**[2]
Front	-	520-64	11	**JTF3222-11**	42	**JTR1478-42**[4]
Countershaft inner	-	520-88	12	**JTF3221-12**[3]		
Countershaft outer	-	520-72	12	**1212-1705**		
Center inner	-	520-108	22	**JTF3323-22**		
Center outer	-	-	24	**1212-1706**		
Axle to axle	30-30	520-108				
Trail Boss 250 85-89	13-42	520-88	11	**JTF3221-11**	30	**JTR1478-30**
Trail Boss 250 90	13-38	520-86	12	**JTF3221-12**	34	**JTR1478-34**
Trail Boss 250 91-93	13-34	520-84	13	**JTF3221-13**	36	**JTR1478-36**
Trail Boss 250 94	11-40	520-86		-	38	**JTR1478-38**
Trail Boss 250 95-99	12-42	520-88		-	40	**JTR1478-40**
				-	42	**JTR1478-42**
Trail Boss 4x4 87-88	12-42	520-74	11	**JTF3221-11**	42	**JTR1478-42**[4]
Front	-	520-64	12	**JTF3221-12**[3]		
Countershaft inner	-	520-74	22	**JTF3323-22**		
Countershaft outer	-	520-64				
Trail Boss 4x4 89-92	12-42	520-88	12	**JTF3221-12**[3]	42	**JTR1478-42**[4]
Front	-	520-64	22	**JTF3323-22**		
Countershaft inner	-	520-88	12	**JTF3221-12**		
Countershaft outer	-	520-70	11	**JTF3222-11**		
Center inner	-	-	11	**JTF3221-11**		
Center outer	-	-	22	**JTF3323-22**		
Trail Boss 2x4 85	13-38	520-0	11	**JTF3221-11**	30	**JTR1478-30**
Trail Boss 2x4 86-87	13-42	520-74	12	**JTF3221-12**	34	**JTR1478-34**
Trail Boss 2x4 88-93	13-38	520-86	13	**JTF3221-13**	36	**JTR1478-36**
				-	38	**JTR1478-38**
				-	40	**JTR1478-40**
				-	42	**JTR1478-42**
Xplorer 4x4 95-99	13-40	520-84	13	**JTF3221-13**[3]	40	**JTR1478-40**[4]
Front	-	520-64	22	**JTF3323-22**		
Countershaft inner	-	520-84	13	**JTF3221-13**		
Countershaft outer	-	520-70	11	**JTF3222-11**		
Center inner	-	-	11	**JTF3221-11**		
Center outer	-	-	22	**JTF3323-22**		
Xplorer 4x4 01-02	12-42	520-80	11	**JTF3221-11**	30	**JTR1478-30**
			12	**JTF3221-12**	34	**JTR1478-34**
			13	**JTF3221-13**	36	**JTR1478-36**
				-	38	**JTR1478-38**
				-	40	**JTR1478-40**
				-	42	**JTR1478-42**
300 4x4 94-95	13-40	520-84	13	**JTF3221-13**[3]	40	**JTR1478-40**
Front	-	520-64	22	**JTF3323-22**		
Countershaft inner	-	520-84	13	**JTF3221-13**		
Countershaft outer	-	520-70	11	**JTF3222-11**		
Center inner	-	-	11	**JTF3221-11**		
Center outer	-	-	22	**JTF3323-22**		

FITS MODEL	STOCK GEARING	STOCK CHAIN	FRONT SIZE	FRONT SPROCKET #	REAR SIZE	REAR SPROCKET #
POLARIS (CONT)						
300 2x4 95-96	12-38	520-86	11	**JTF3221-11**	30	**JTR1478-30**
Xpress 96-99	-	-	12	**JTF3221-12**	34	**JTR1478-34**
			13	**JTF3221-13**	36	**JTR1478-36**
				-	38	**JTR1478-38**
				-	40	**JTR1478-40**
				-	42	**JTR1478-42**
300 6x6 94	13-40	520-84	13	**JTF3221-13**[3]	30	**JTR1478-30**[2]
Front	-	520-64	22	**JTF3323-22**	42	**JTR1478-42**[4]
Countershaft inner	-	520-88	13	**JTF3221-13**		
Countershaft outer	-	520-72	11	**JTF3222-11**		
Center inner	-	520-108	11	**JTF3221-11**		
Axle to axle	30-30	520-108		-		
Trail Boss 2x4 325 00	11-42	520-80	11	**JTF3221-11**	30	**JTR1478-30**
Trail Boss 2x4 325 01-02	11-40	520-78	12	**JTF3221-12**	34	**JTR1478-34**
			13	**JTF3221-13**	36	**JTR1478-36**
				-	38	**JTR1478-38**
				-	40	**JTR1478-40**
				-	42	**JTR1478-42**
Trail Blazer 2x4 330 08-10	11-40	520-78	11	**JTF3221-11**	30	**JTR1478-30**
Trail Boss 2x4 330 03-10	11-40	520-78	12	**JTF3221-12**	34	**JTR1478-34**
			13	**JTF3221-13**	36	**JTR1478-36**
				-	38	**JTR1478-38**
				-	40	**JTR1478-40**
				-	42	**JTR1478-42**
Trail Boss 350L/ Sportsman 4x4 93	12-34	520-64	12	**JTF3221-12**[3]	34	**JTR1478-34**[4]
Front	-	520-64	22	**JTF3323-22**		
Countershaft inner	-	520-84	12	**JTF3221-12**		
Countershaft outer	-	520-70	11	**JTF3222-11**		
Center inner	-	-	12	**JTF3221-12**		
Center outer	-	-	22	**JTF3323-22**		
Trail Boss 2x4 350L 90-93	13-34	520-84	11	**JTF3221-11**	30	**JTR1478-30**
	13-34	520-84	12	**JTF3221-12**	34	**JTR1478-34**
			13	**JTF3221-13**	36	**JTR1478-36**
				-	38	**JTR1478-38**
				-	40	**JTR1478-40**
				-	42	**JTR1478-42**
Trail Boss 4x4 350L 90-91	12-34	520-84	12	**JTF3221-12**[3]	34	**JTR1478-34**[4]
Front	-	520-64	22	**JTF3323-22**		
Countershaft inner	-	520x84	12	**JTF3221-12**		
Countershaft outer	-	520x70	11	**JTF3221-11**		
Center inner	-	-	12	**JTF3221-12**		
Center outer	-	-	22	**JTF3323-22**		
4x4 350L 92	12-34	520x84	12	**JTF3221-12**[3]	34	**JTR1478-34**[4]
Front	-	520x64	22	**JTF3323-22**		
Countershaft inner	-	520x84	12	**JTF3221-12**		
Countershaft outer	-	520x70	11	**JTF3222-11**		
Center inner	-	-	12	**JTF3221-12**		
Center outer	-	-	22	**JTF3323-22**		
4x4 350L 93	12-34	520x84	12	**JTF3221-12**[3]	34	**JTR1478-34**[4]
Front	-	520x64	22	**JTF3323-22**		
Countershaft inner	-	520x84	12	**JTF3221-12**		
Countershaft outer	-	520x70	11	**JTF3222-11**		
Center inner	-	-	11	**JTF3221-11**		
Center outer	-	-	22	**JTF3323-22**		
6x6 350L 93	12-34	520x64	12	**JTF3221-12**[3]	30	**JTR1478-30**[2]
Front	-	520x64	22	**JTF3323-22**	34	**JTR1478-34**[4]
Countershaft inner	-	520x88	13	**JTF3221-13**	42	**JTR1478-42**
Countershaft outer	-	520x70	12	**JTF3221-12**		
Center inner	-	520x116	12	**JTF3221-12**		
Center outer	-	-	22	**JTF3323-22**		
Axle to axle	30-30	520x116	-	-		

[2] Two required.
[3] Inner countershaft only.
[4] Rear driven sprocket.

BOLD GRAY part numbers are new for 2024

JT SPROCKETS (CONT)

FITS MODEL	STOCK GEARING	STOCK CHAIN	FRONT SIZE	FRONT SPROCKET #	REAR SIZE	REAR SPROCKET #
POLARIS (CONT)						
400 Scrambler 4x4 95	11-38	520x84	11	**JTF3222-11**[3]	38	**JTR1478-38**[4]
Front	-	520x64	22	**JTF3323-22**		
Countershaft inner	-	520x84	11	**JTF3222-11**		
Countershaft outer	-	-	11	**JTF3222-11**		
Center inner	-	-	12	**JTF3221-12**		
Center outer	-	-	22	**JTF3323-22**		
400 Scrambler 4x4 96-99	13-38	520x84	13	**JTF3221-13**[3]	38	**JTR1478-38**
Front	-	520x64	22	**JTF3323-22**		
Countershaft inner	-	520x84	13	**JTF3221-13**		
Countershaft outer	-	520x70	11	**JTF3222-11**		
Center inner	-	-	12	**JTF3221-12**		
Center outer	-	-	22	**JTF3323-22**		
400 Sportsman 4x4 94-96	13-34	520x84	13	**JTF3221-13**	34	**JTR1478-34**
Countershaft inner	-	520x84	13	**JTF3221-13**		
Countershaft outer	-	520x70	11	**JTF3221-11**		
Center inner	-	-	13	**JTF3221-13**		
400 Scrambler 00-01	13-36	520	11	**JTF3221-11**	30	**JTR1478-30**
400 Scrambler 2x4/4x4 00-01	13-36	520x76	12	**JTF3221-12**	34	**JTR1478-34**
400 Trail Blazer 2x4 03	13-36	520x76	13	**JTF3221-13**	36	**JTR1478-36**
400 Xpress 2x4 96	13-34	520x84			38	**JTR1478-38**
400L 2x4 94-95	13-34	520x84			40	**JTR1478-40**
400L Sport 94-95	12-34	520x84			42	**JTR1478-42**
400L Sport 96-99	13-34	520x84				
4x4 400L 94	13-34	520x84	13	**JTF3221-13**[3]	34	**JTR1478-34**[4]
Front	-	520x64	22	**JTF3323-22**		
Countershaft inner	-	520x84	13	**JTF3221-13**[3]		
Countershaft outer	-	520x64	11	**JTF3222-11**		
Center inner	-	-	13	**JTF3221-13**		
Center outer	-	-	22	**JTF3323-22**		
Xplorer 400 4x4 95-99	13-34	520x84	13	**JTF3221-13**[3]	34	**JTR1478-34**[4,5]
Front	-	520x64	22	**JTF3323-22**		
Countershaft inner	-	520x84	13	**JTF3221-13**		
Countershaft outer	-	520x70	11	**JTF3222-11**		
Center inner	-	-	13	**JTF3221-13**		
Center outer	-	-	22	**JTF3323-22**		
6x6 400L 94-98	13-42	520x88	13	**JTF3221-13**[3]	30	**JTR1478-30**[2]
Front	-	520x64	22	**JTF3323-22**	42	**JTR1478-42**[4]
Countershaft inner	-	520x88	13	**JTF3221-13**[3]		
Countershaft outer	-	520x70	11	**JTF3222-11**		
Center inner	-	520x116	12	**JTF3221-12**		
Center outer	-	-	22	**JTF3323-22**		
Axle to axle	30-30	520x116	-	-		
425 Magnum 2x4 95-98	12-38	520x86	11	**JTF3221-11**	30	**JTR1478-30**
			12	**JTF3221-12**	34	**JTR1478-34**
			13	**JTF3221-13**	36	**JTR1478-36**
				-	38	**JTR1478-38**
				-	40	**JTR1478-40**
				-	42	**JTR1478-42**
425 Magnum 4x4 95-98	12-38	520x86	12	**JTF3221-12**[3]	38	**JTR1478-38**[4]
Front	-	520x68	22	**JTF3323-22**		
Countershaft inner	-	520x86	12	**JTF3221-12**		
Countershaft outer	-	520x70	11	**JTF3222-11**		
Center inner	-	-	11	**JTF3221-11**		
Center outer	-	-	22	**JTF3323-22**		
425 Magnum 6x6 96	12-42	520x88	12	**JTF3221-12**[3]	30	**JTR1478-30**[2]
Front	-	520x68	22	**JTF3323-22**	42	**JTR1478-42**[4]
Countershaft inner		520x88	12	**JTF3221-12**		
Countershaft outer	-	520x72	11	**JTF3222-11**		
Center inner	-	520x116	11	**JTF3221-11**		
Axle to axle	30-30	520x116	-	-		
Outlaw 450 S 08-10	14-38	520x98	13	**1212-0513**[1]	37	**1212-0233**
Outlaw 450 MXR 09-10	14-38	520x98	14	**1212-0514**[1]	38	**1210-0525**
Outlaw 500 06-07	14-	520x90	13	**1212-0308**	-	-
			14	**1212-0306**		-
			15	**1212-0307**		-
Predator E 500 2x4 03-04	14-37	520x94	13	**1212-0308**	37	**1212-0233**
Predator 500 05-06	14-38	520x94	14	**1212-0306**	38	**1210-0525**
Predator 500 LE 07	14-38	520x94	15	**1212-0307**		-
Scrambler 500 4x4 00-11	13-36	520	11	**JTF3221-11**	30	**JTR1478-30**
			12	**JTF3221-12**	34	**JTR1478-34**
			13	**JTF3221-13**	36	**JTR1478-36**
				-	38	**JTR1478-38**
				-	40	**JTR1478-40**
				-	42	**JTR1478-42**
Outlaw 525 07	14-	520x98	13	**1212-0513**[1]	-	-
Outlaw 525 IRS 08-09	14-	520x98	14	**1212-0514**[1]		-
Outlaw 525 s 08-10	14-38	520x98	13	**1212-0513**[1]	37	**1212-0233**
			14	**1212-0514**[1]	38	**1210-0525**
SUZUKI						
ALT50 83-84	11-37	420x64	11	**JTF563-11**	35	**1210-1858**
LT50 84-87	11-37	420x64	12	**JTF563-12**	37	**JTR801-37**
LT50 97-00	11-37	420x64				
LT A-50 01	11-37	420x78				
LT A-50 Quadsport 02-05	10-37	420x78	10	**1212-0780**		-
LT80 Quadsport 89-06	10-22	520x36	10	**JTF1407-10**	22	**JTR1795-22**
				-	24	**1210-1435**
ALT125 83-86	13-49	428x90	12	**JTF426-12**		-
LT125 83-87	13-49	428x90	13	**JTF426-13**		-
			14	**JTF426-14**		-
LT160 Quadrunner 89-92	11-39	520x84	11	**JTF1439-11**	39	**JTR1826-39**
LT-F160 91-04 (all)	11-39	520x84	-	-	40	**JTR1826-40**
					41	**JTR1826-41**
					42	**JTR1826-42**
					44	**JTR1826-44**
ALT185 F 85	12-38	520x72	11	**JTF1439-11**		-
LT185 84-87	12-38	520x72	-	-		-
LT230 S 85-88	12-41	520x84	11	**JTF1439-11**	39	**JTR1826-39**
LT230 E 86-93	11-41	520x84	-	-	40	**JTR1826-40**
					41	**JTR1826-41**
					42	**JTR1826-42**
					44	**JTR1826-44**
LT250 R Quadracer 85-93	12-42	520x102	12	**JTF432-12**	39	**JTR1826-39**
			13	**1212-0517**[1]	40	**JTR1826-40**
					41	**JTR1826-41**
					42	**JTR1826-42**
					44	**JTR1826-44**
LT250 E/EF 85	11-38	520x78	11	**JTF1445-11**	42	**1210-0704**
			12	**1212-0506**[1]		
			13	**1212-0507**[1]		
LT250 EF 86	11-41	520x78	-	-	42	**1210-0704**
LT250 S 89-90	12-39	520x86	11	**JTF1439-11**	39	**JTR1826-39**
			-	-	40	**JTR1826-40**
					41	**JTR1826-41**
					42	**JTR1826-42**
					44	**JTR1826-44**
LT300 E 87-89	11-41	520x92	-	-	42	**1210-0704**

[1] Self-cleaning steel sprocket.
[2] Two required.
[3] Inner countershaft only.
[4] Rear driven sprocket.
[5] Not for 99 Xplorer 400.

JT SPROCKETS continued on next page.

BOLD GRAY part numbers are new for 2024

JT SPROCKETS (CONT)

FITS MODEL	STOCK GEARING	STOCK CHAIN	FRONT SIZE	FRONT SPROCKET #	REAR SIZE	REAR SPROCKET #
SUZUKI (CONT)						
LT-Z400 Quadsport 03-08	14-40	520x96	13	**JTF1401-13**	39	**JTR1826-39**
			14	**JTF1401-14**	40	**JTR1826-40**
			15	**JTF1401-15**	41	**JTR1826-41**
			16	**1212-1207**	42	**JTR1826-42**
				-	44	**JTR1826-44**
LT-Z400 Quadsport 09-12	14-40	520x96	13	**JTF1401-13**	35	**1210-1434**
LT-R450 Quadracer 06-09	14-36	520x96	14	**JTF1401-14**	36	**1210-0257**
LT-R450 Quadracer Ltd. Ed. 10	14-36	520x96	15	**JTF1401-15**	37	**1210-0524**
			16	**1212-1207**	38	**1210-0258**
				-	40	**1210-0693**
LT500 R 87	13-42	520x96	14	**JTF1450-14**	42	**1210-0704**
LT500 R 88-92	13-40	520x98				
YAMAHA						
YFA1 125 Breeze 89-04	12-32	520x74	10	**JTF569-10**	32	**JTR1910-32**
YFM125 G Grizzly 04-12	12-32	520x74	11	**JTF569-11**	36	**1210-2402**
			12	**JTF569-12**		
			13	**JTF569-13**		-
			14	**JTF569-14**		-
			15	**JTF569-15**		-
YFM125 R Raptor 11-13	14-48	428	13	**1212-0121**		-
			14	**1212-0789**		-
YFS200 Blaster 88-06	13-40	520x92	12	**1212-0756**	38	**1210-1368**
			13	**JTF1554-13**	40	**JTR853-40**
			14	**JTF1554-14**	40	**1211-2602**[8]
			15	**1212-1151**	41	**JTR853-41**
					42	**JTR853-42**
					43	**JTR853-43**
					44	**JTR853-44**
					45	**JTR853-45**
YFM250 Raptor 08-13	14-38	520x92	14	**1212-0761**	36	**1210-1361**
YFM250 Raptor Special Edition 08-11	14-38	520x92			37	**1212-0234**
YFM250 Raptor Special Edition 2 08-09	14-38	520x92			38	**1210-0025**
				-	38	**1210-1617**[7]
					38	**1211-2711**[8]
				-	39	**1210-0026**
					40	**1210-0027**
					42	**1212-0235**
					45	**1212-0236**
YTZ250 (Tri Moto) 85-86	13-44	520x98	11	**JTF569-11**	38	**1210-1368**
			12	**JTF569-12**	40	**JTR853-40**
			13	**JTF569-13**	41	**JTR853-41**
			14	**JTF569-14**	42	**JTR853-42**
			15	**JTF569-15**	43	**JTR853-43**
					44	**JTR853-44**
					44	**1211-2603**[8]
					45	**JTR853-45**
YFM350 X Warrior 87-88	13-40	520x100	11	**JTF569-11**	36	**1210-1361**
			12	**JTF569-12**	37	**1212-0234**
			13	**JTF569-13**	38	**1210-0025**
			14	**JTF569-14**	38	**1210-1617**[7]
			15	**JTF569-15**	39	**1210-0026**
					40	**1210-0027**
					42	**1212-0235**
					45	**1212-0236**

[1] Self-cleaning steel sprocket.
[6] Rubber Cushioned "RB" front sprocket.
[7] Black zinc coated sprocket.
[8] RaceLite black aluminum sprocket.

FITS MODEL	STOCK GEARING	STOCK CHAIN	FRONT SIZE	FRONT SPROCKET #	REAR SIZE	REAR SPROCKET #
YAMAHA (CONT)						
YFM350 X Warrior 89-04	13-40	520x98	11	**JTF569-11**	38	**1210-1368**
			12	**JTF569-12**	40	**JTR853-40**
			13	**JTF569-13**	40	**1211-2602**[8]
			14	**JTF569-14**	41	**JTR853-41**
			14	**JTF569-15**	42	**JTR853-42**
					43	**JTR853-43**
					44	**JTR853-44**
					45	**JTR853-45**
YFM350 Raptor 04-13	13-38	520x98	11	**JTF569-11**	36	**1210-1361**
YFM350 Raptor Special Edition 07	13-38	520x98	12	**JTF569-12**	37	**1212-0234**
YFZ350 Banshee 87-88	13-42	520x104	13	**JTF569-13**	38	**1210-0025**
			14	**JTF569-14**	38	**1210-1617**[7]
			15	**JTF569-15**	39	**1210-0026**
					40	**1210-0027**
					42	**1212-0235**
					45	**1212-0236**
YFZ350 Banshee 89-06	14-41	520x104	11	**JTF569-11**	38	**1210-1368**
YFZ350 LE-S Banshee 04	14-41	520x104	12	**JTF569-12**	40	**JTR853-40**
			13	**JTF569-13**	41	**JTR853-41**
			14	**JTF569-14**	42	**JTR853-43**
			15	**JTF569-15**	43	**JTR853-43**
					42	**JTR853-42**
					43	**JTR853-43**
					44	**JTR853-44**
					45	**JTR853-45**
YFZ450 04-13	14-38	520x98	12	**1212-2292**	36	**1210-1361**
YFZ450 Bill Balance Edition 07	14-38	520x98	12	**1212-0520**[1]	37	**1212-0234**
YFZ450 SE 07-08	14-38	520x98	13	**1212-2002**	38	**1210-0025**
			13	**1212-0521**[1]	39	**1210-0026**
			14	**1212-2003**	40	**1210-0027**
			14	**1212-0522**[1]	42	**1212-0235**
			15	**JTF565-15**	45	**1212-0236**
			15	**1212-1277**[6]		
YFZ450 R 09-22	14-38	520x98	13	**1212-0661**	36	**1210-1361**
YFZ450 R Special Edition 13-16	14-38	520x98	14	**1212-0662**	37	**1212-0234**
YFZ450 X 10-11	14-38	520x98	15	**1212-0663**	38	**1210-0025**
			16	**1212-1204**	38	**1210-1617**[7]
				-	39	**1210-0026**
					40	**1210-0027**
					42	**1212-0235**
					45	**1212-0236**
YFM660 Raptor 01-05	13-40	520x92	12	**1212-2292**	38	**1210-1368**
YFM660 Raptor Limited Edition 04	13-40	520x92	12	**1212-0520**[1]	40	**JTR853-40**
			13	**1212-2002**	40	**1211-2602**[8]
			13	**1212-0521**[1]	41	**JTR853-41**
			14	**1212-2003**[1]	42	**JTR853-42**
			14	**1212-0522**[1]	43	**JTR853-43**
			15	**JTF565-15**	44	**JTR853-44**
					45	**JTR853-45**
YFM700 Raptor 06-22	14-38	520x98	13	**1212-0661**	36	**1210-1361**
YFM700 Raptor Special Edition 07-16	14-38	520x98	14	**1212-0662**	37	**1212-0234**
YFM700 RYR-W 07	14-38	520x98	15	**1212-0663**	38	**1210-0025**
			16	**1212-1204**	38	**1210-1617**[7]
				-	39	**1210-0026**
					40	**1210-0027**
					42	**1212-0235**
					45	**1212-0236**

SPROCKET BOLT AND NUT FASTENING KIT



- Kit includes six sprocket bolts (8 mm), six Fuji metal-locking nuts (8 mm) and six flat washers (8 mm)
- Pre-applied thread locking agent on sprocket bolts and factory-style Fuji lock nuts create a double-locking design that keeps the hardware tight and secure
- Metric class (grade) 10.9 for outstanding wear and durability
- Durable zinc-plated finish for ultimate corrosion protection

DESCRIPTION	PART #
Sprocket bolt and nut fastening kit	**2401-0854**

BOLD GRAY part numbers are new for 2024

DRIVETRAIN

WHEEL SHAFTS/AXLE KITS

Moose Utility Division. 562-611
Demon Powersports. 612-621
EPI 622-625
All Balls 625-631
Dura Blue. 632
Axle Housings. 633
Posi Locks 633
Sprocket Hubs. 633
Axle Hub Nuts. 633
Hub Clutch/Hub Clutch Cage. 634
Roll Pins 634
Drain Plugs. 634
Countershaft Seal Kits 635

CV REBUILD KITS/JOINT KITS

EPI 636-643

BOOT KITS

Moose Utility Division. 644
CV Guards 644
EPI 645-665
All Balls 666-696

STEERING RACKS/ACCESSORIES

EPI 697-698

TIE RODS

Moose Racing. 698-710
Trinity Racing 711

TIE ROD ENDS

Moose Racing. 711-714
EPI 715-720

BALL JOINT KITS

Moose Racing. 721-733
Demon Powersports. 734
EPI 734-739

PROPELLER SHAFTS & BEARINGS

Moose Utility Division. 740-743
EPI 743-744
All Balls 745

U-JOINTS

Moose Utility Division. 746-749
EPI 750-754
All Balls 755-761
Sprague Bearing Kits 762-764

DIFFERENTIAL REBUILD KITS

Moose Racing. 765-782
EPI 783-788



AXLE KITS

HEAVY-DUTY CV AXLES

- Exceeds OEM quality in fit, form and function
- Torture-tested to failure to ensure maximum durability
- Designed to withstand the most rigorous conditions and terrain
- Highest quality, most reliable, and toughest constant velocity axles on the market
- Precision-machined and heat-treated solid chromoly steel center shaft, cages and ball bearings up to 35% stronger
- Induction heat-treated joints with premium heavy-duty, high temperature moly grease
- Precision-rolled splines and threads improve fitment and wear
- High-strength, spring steel retaining clips (where required)
- TPE dust boots for superior tear and puncture resistance
- All new dust rings and guards (where required)
- Secure stainless steel dust boot clamps
- Fully assembled for easy installation

OEM REPLACEMENT CV AXLES

- Exceeds OEM quality in fit, form and function
- Torture-tested to failure to ensure maximum durability
- Designed to withstand the most rigorous conditions and terrain
- Manufactured in a state-of-the-art ISO9001 and TS16949 certified factory
- Highest quality, most reliable, and toughest constant velocity axles on the market
- Precision-machined and heat-treated solid chromoly steel center shaft, cages, races and ball bearings up to 35% stronger
- Induction heat-treated joints packed with high performance moly grease
- Precision-rolled splines and threads
- High-strength spring steel retaining clips (where required)
- All new dust rings and guards (where required)
- High quality neoprene rubber dust boots
- Secure stainless steel dust boot clamps
- Fully assembled for easy installation

HEAVY-DUTY AXLES

FITS MODEL	FRONT LEFT PART #	FRONT RIGHT PART #	REAR LEFT PART #	REAR RIGHT PART #
CAN-AM				
Outlander Max 400 EFI 13-15	-	-	**0214-1725**	**0214-1726**
Outlander Max 400 EFI XT 13-15	-	-	**0214-1725**	**0214-1726**
Defender HD5 17-21	**0214-1729**	**0214-1730**	-	-
Defender HD5 DPS 17-21	**0214-1729**	**0214-1730**	-	-
Outlander 500 HO 07	-	-	**0214-1725**	-
Outlander 500 HO 08	-	-	**0214-1725**	**0214-1726**
Outlander 500 EFI 09-12	-	-	**0214-1725**	**0214-1726**
Outlander 500 EFI 13-14	**0214-1722**	**0214-1723**	**0214-1725**	**0214-1726**
Outlander 500 EFI 15	-	-	**0214-1725**	**0214-1726**
Outlander 500 EFI DPS 13-14	**0214-1722**	**0214-1723**	**0214-1725**	**0214-1726**
Outlander 500 EFI DPS 15	-	-	**0214-1725**	**0214-1726**
Outlander 500 HO XT 07	-	-	**0214-1725**	-
Outlander 500 HO XT 08	-	-	**0214-1725**	**0214-1726**
Outlander 500 EFI XT 09-12	-	-	**0214-1725**	**0214-1726**
Outlander 500 EFI XT 13-14	**0214-1722**	**0214-1723**	**0214-1725**	**0214-1726**
Outlander 500 EFI XT 15	-	-	**0214-1725**	**0214-1726**
Outlander 500 EFI XT-P 10	-		**0214-1725**	**0214-1726**
Outlander Max 500 HO 07	-	-	**0214-1725**	-
Outlander Max 500 HO 08	-	-	**0214-1725**	**0214-1726**
Outlander Max 500 EFI 09-12	-	-	**0214-1725**	**0214-1726**
Outlander Max 500 EFI 13-14	**0214-1722**	**0214-1723**	**0214-1725**	**0214-1726**
Outlander Max 500 EFI 15	-	-	**0214-1725**	**0214-1726**
Outlander Max 500 EFI DPS 13-14	**0214-1722**	**0214-1723**	**0214-1725**	**0214-1726**
Outlander Max 500 EFI DPS 15	-	-	**0214-1725**	**0214-1726**
Outlander Max 500 EFI LTD 10	-	-	**0214-1725**	**0214-1726**
Outlander Max 500 HO XT 07	-	-	**0214-1725**	-
Outlander Max 500 HO XT 08	-	-	**0214-1725**	**0214-1726**
Outlander Max 500 EFI XT 09-12	-	-	**0214-1725**	**0214-1726**
Outlander Max 500 EFI XT 13-14	**0214-1722**	**0214-1723**	**0214-1725**	**0214-1726**
Outlander Max 500 EFI XT 15	-	-	**0214-1725**	**0214-1726**
Outlander Max 500 EFI XT-P 10	-	-	**0214-1725**	**0214-1726**
Renegade 500 HO 08	-	-	**0214-1725**	**0214-1726**

BOLD GRAY part numbers are new for 2024

AXLE KITS (CONT)

HEAVY-DUTY AXLES (CONT)

FITS MODEL	FRONT LEFT PART #	FRONT RIGHT PART #	REAR LEFT PART #	REAR RIGHT PART #
CAN-AM (CONT)				
Renegade 500 EFI 09-10	-	-	0214-1725	0214-1726
Renegade 500 EFI 11-12	-	-	0214-1725	0214-1726
Renegade 500 EFI 13-14	0214-1722	0214-1723	0214-1725	0214-1726
Renegade 500 EFI 15	-	-	0214-1725	0214-1726
Traxter HD5 17-18	0214-1729	0214-1730	-	-
Traxter HD5 T Base 19-21	0214-1729	0214-1730	-	-
Outlander 570 EFI DPS 16		-	0214-1725	0214-1726
Outlander 570 EFI XMR 17-22	0214-1722	0214-1723	0214-1725	0214-1726
Outlander 570 EFI XMR 23	-	-	0214-1725	0214-1726
Outlander 570 EFI XT 16	-	-	0214-1725	0214-1726
Outlander L 570 EFI XMR 16	0214-1722	0214-1723	0214-1725	0214-1726
Outlander Max 570 EFI DPS 16	-	-	0214-1725	0214-1726
Outlander Max 570 EFI XT 16	-	-	0214-1725	0214-1726
Renegade 570 EFI 16-18	-	-	0214-1725	0214-1726
Renegade 570 EFI XMR 17-18	0214-1722	0214-1723	0214-1725	0214-1726
Renegade 570 EFI XXC 16-17	-	-	0214-1725	0214-1726
Outlander 650 EFI 6X6 XT 15-16	0214-1722	0214-1723	0214-1726	0214-1725
Outlander 650 EFI 6X6 XT Middle Rear 15-16	-	-	0214-1725	0214-1726
Outlander 650 EFI 6X6 DPS 17-18	0214-1722	0214-1723	0214-1726	0214-1725
Outlander 650 EFI 6X6 DPS Middle Rear 17-18	-	-	0214-1725	0214-1726
Outlander 650 HO 07	-	-	0214-1725	-
Outlander 650 HO 08	-	-	0214-1725	0214-1726
Outlander 650 EFI 09-12	-	-	0214-1725	0214-1726
Outlander 650 EFI 13-18	0214-1722	0214-1723	0214-1725	0214-1726
Outlander 650 EFI DPS 13-18	0214-1722	0214-1723	0214-1725	0214-1726
Outlander 650 HO EFI 4x4 06	-	-	0214-1725	-
Outlander 650 HO EFI 4x4 XT 06	-	-	0214-1725	-
Outlander 650 EFI North Edition 18	0214-1722	0214-1723	0214-1725	0214-1726
Outlander 650 EFI XMR 13-15	-	-	0214-1725	0214-1726
Outlander 650 EFI XT 07	-	-	0214-1725	-
Outlander 650 EFI XT 08-12	-	-	0214-1725	0214-1726
Outlander 650 EFI XT 13-18	0214-1722	0214-1723	0214-1725	0214-1726
Outlander 650 EFI XT-P 10-11	-	-	0214-1725	0214-1726
Outlander 650 EFI XT-P 16	0214-1722	0214-1723	0214-1725	0214-1726
Outlander Max 650 EFI 09-12	-	-	0214-1725	0214-1726
Outlander Max 650 EFI 13-15	0214-1722	0214-1723	0214-1725	0214-1726
Outlander Max 650 EFI DPS 13-18	0214-1722	0214-1723	0214-1725	0214-1726
Outlander Max 650 EFI North Edition 18	0214-1722	0214-1723	0214-1725	0214-1726
Outlander Max 650 EFI XT 09-12	-	-	0214-1725	0214-1726
Outlander Max 650 EFI XT 13-18	0214-1722	0214-1723	0214-1725	0214-1726
Outlander Max 650 EFI XT-P 10-12	-	-	0214-1725	0214-1726
Outlander Max 650 EFI XT-P 16	0214-1722	0214-1723	0214-1725	0214-1726
Outlander Max 650 HO 07	-	-	0214-1725	-
Outlander Max 650 HO 08	-	-	0214-1725	-
Outlander Max 650 HO EFI 4x4 06	-	-	0214-1725	-
Outlander Max 650 HO EFI 4x4 XT 06	-	-	0214-1725	-
Outlander Max 650 HO XT 07	-	-	0214-1725	-
Outlander Max 650 HO XT 08	-	-	0214-1725	-
Commander 800 11	-	0214-1718	-	-
Outlander 800 HO EFI 4x4 06	-	-	0214-1725	-
Outlander 800 HO EFI 4x4 XT 06	-	-	0214-1725	-
Commander 800R 12-15	-	0214-1718	-	-
Commander 800R 16	-	0214-1718	0214-1728	0214-1728
Commander 800R 17-20	-	0214-1718	0214-1728	0214-1728
Commander 800R DPS 13-15	-	0214-1718	-	-
Commander 800R DPS 16	-	0214-1718	0214-1728	0214-1728
Commander 800R DPS 17-20	-	0214-1718	0214-1728	0214-1728
Commander 800R XT 12-15	-	0214-1718	-	-
Commander 800R XT 16	-	0214-1718	0214-1728	0214-1728
Commander 800R XT 17-20	-	0214-1718	0214-1728	0214-1728
Commander 800 XTI 11	-	0214-1718	-	-
Commander Max 800R DPS 16	-	0214-1718	0214-1728	0214-1728
Commander Max 800R DPS 17-20	-	0214-1718	0214-1728	0214-1728
Defender HD8 16-21	0214-1729	0214-1730	0214-1731	0214-1731
Defender HD8 DPS 16-21	0214-1729	0214-1730	0214-1731	0214-1731
Defender HD8 XT 16-21	0214-1729	0214-1730	0214-1731	0214-1731
Defender HD8 XT CAB 17	0214-1729	0214-1730	0214-1731	0214-1731
Defender Max HD8 18-21	0214-1729	0214-1730	0214-1731	0214-1731
Defender Max HD8 DPS 17-21	0214-1729	0214-1730	0214-1731	0214-1731
Defender Max HD8 XT 17-21	0214-1729	0214-1730	0214-1731	0214-1731
Outlander 800 HO 07	-	-	0214-1725	-
Outlander 800 HO 08	-	-	0214-1725	0214-1726
Outlander 800R EFI 09-11	-	-	0214-1725	0214-1726
Outlander 800R EFI 12	-	-	0214-1725	0214-1726
Outlander 800R EFI 13-15	0214-1722	0214-1723	0214-1725	0214-1726
Outlander 800R EFI DPS 13-15	0214-1722	0214-1723	0214-1725	0214-1726

AXLE KITS continued on next page.

BOLD GRAY part numbers are new for 2024

AXLE KITS (CONT)

HEAVY-DUTY AXLES (CONT)

FITS MODEL	FRONT LEFT PART #	FRONT RIGHT PART #	REAR LEFT PART #	REAR RIGHT PART #
CAN-AM (CONT)				
Outlander 800R EFI XMR 11-12	-	-	**0214-1725**	**0214-1726**
Outlander 800 HO XT 07	-	-	**0214-1725**	-
Outlander 800 HO XT 08	-	-	**0214-1725**	-
Outlander 800R EFI XT 09-11	-	-	**0214-1725**	**0214-1726**
Outlander 800R EFI XT 12	-	-	**0214-1725**	**0214-1726**
Outlander 800R EFI XT 13-15	**0214-1722**	**0214-1723**	**0214-1725**	**0214-1726**
Outlander 800R EFI XT-P 10-11	-	-	**0214-1725**	-
Outlander 800R EFI XT-P 13-15	**0214-1722**	**0214-1723**	**0214-1725**	**0214-1726**
Outlander 800R EFI XXC 11	-	-	**0214-1725**	**0214-1726**
Outlander Max 800 HO 07	-	-	**0214-1725**	-
Outlander Max 800 HO 08	-	-	**0214-1725**	**0214-1726**
Outlander Max 800 HO EFI 4x4 06	-	-	**0214-1725**	-
Outlander Max 800 HO EFI 4x4 XT 06	-	-	**0214-1725**	-
Outlander Max 800R EFI 09-12	-	-	**0214-1725**	**0214-1726**
Outlander Max 800R EFI 13-15	**0214-1722**	**0214-1723**	**0214-1725**	**0214-1726**
Outlander Max 800R EFI DPS 13-15	**0214-1722**	**0214-1723**	**0214-1725**	**0214-1726**
Outlander Max 800 HO LTD 07	-	-	**0214-1725**	-
Outlander Max 800 HO LTD 08	-	-	**0214-1725**	**0214-1726**
Outlander Max 800R EFI LTD 09-12	-	-	**0214-1725**	**0214-1726**
Outlander Max 800 HO XT 07	-	-	**0214-1725**	-
Outlander Max 800 HO XT 08	-	-	**0214-1725**	**0214-1726**
Outlander Max 800R EFI XT 09-12	-	-	**0214-1725**	**0214-1726**
Outlander Max 800R EFI XT 13-15	**0214-1722**	**0214-1723**	**0214-1725**	**0214-1726**
Outlander Max 800R EFI XT-P 10-12	-	-	**0214-1725**	**0214-1726**
Outlander Max 800R EFI XT-P 13-15	**0214-1722**	**0214-1723**	**0214-1725**	**0214-1726**
Renegade 800 HO 07	-	-	**0214-1725**	-
Renegade 800 HO 08	-	-	**0214-1725**	**0214-1726**
Renegade 800R EFI 09-10	-	-	**0214-1725**	**0214-1726**
Renegade 800R EFI 11	-	-	**0214-1725**	**0214-1726**
Renegade 800R EFI 12	-	-	**0214-1725**	**0214-1726**
Renegade 800R EFI 13-15	**0214-1722**	**0214-1723**	**0214-1725**	**0214-1726**
Renegade 800 HO X 08	-	-	**0214-1725**	**0214-1726**
Renegade 800R EFI X 09	-	-	**0214-1725**	**0214-1726**
Renegade 800R EFI XXC 10	-	-	**0214-1725**	**0214-1726**
Renegade 800R EFI XXC 11	-	-	**0214-1725**	**0214-1726**
Renegade 800R EFI XXC 12	-	-	**0214-1725**	**0214-1726**
Renegade 800R EFI XXC 13-15	**0214-1722**	**0214-1723**	**0214-1725**	**0214-1726**
Traxter HD8 16	**0214-1729**	**0214-1730**	**0214-1731**	**0214-1731**
Traxter HD8 DPS 16-21	**0214-1729**	**0214-1730**	**0214-1731**	**0214-1731**
Traxter HD8 T 17-21	**0214-1729**	**0214-1730**	**0214-1731**	**0214-1731**
Traxter HD8 T PRO 17-21	**0214-1729**	**0214-1730**	**0214-1731**	**0214-1731**
Traxter HD8 XT 17	**0214-1729**	**0214-1730**	**0214-1731**	**0214-1731**
Traxter Max HD8 DPS 17	**0214-1729**	**0214-1730**	**0214-1731**	**0214-1731**
Traxter Max HD8 DPS 19-21	**0214-1729**	**0214-1730**	**0214-1731**	**0214-1731**
Outlander 850 EFI DPS 16-18	**0214-1722**	**0214-1723**	**0214-1725**	**0214-1726**
Outlander 850 EFI North Edition 18	**0214-1722**	**0214-1723**	**0214-1725**	**0214-1726**
Outlander 850 EFI XT 16-18	**0214-1722**	**0214-1723**	**0214-1725**	**0214-1726**
Outlander 850 EFI XT-P 16-18	**0214-1722**	**0214-1723**	**0214-1725**	**0214-1726**
Outlander Max 850 EFI North Edition 18	**0214-1722**	**0214-1723**	**0214-1725**	**0214-1726**
Outlander Max 850 EFI XT 16-18	**0214-1722**	**0214-1723**	**0214-1725**	**0214-1726**
Outlander Max 850 EFI XT-P 16-18	**0214-1722**	**0214-1723**	**0214-1725**	**0214-1726**
Renegade 850 EFI 16-18	**0214-1722**	**0214-1723**	**0214-1725**	**0214-1726**
Renegade 850 EFI XXC 16-18	**0214-1722**	**0214-1723**	**0214-1725**	**0214-1726**
Defender HD9 22-23	**0214-1729**	**0214-1730**	-	-
Defender HD9 DPS 22-23	**0214-1729**	**0214-1730**	-	-
Defender HD9 XT 22-23	**0214-1729**	**0214-1730**	-	-
Defender Max HD9 22-23	**0214-1729**	**0214-1730**	-	-
Defender Max HD9 DPS 22-23	**0214-1729**	**0214-1730**	-	-
Defender Max HD9 XT 22-23	**0214-1729**	**0214-1730**	-	-
Traxter HD9 DPS 22-23	**0214-1729**	**0214-1730**	-	-
Traxter HD9 T 22-23	**0214-1729**	**0214-1730**	-	-
Traxter Max HD9 DPS 22-23	**0214-1729**	**0214-1730**	-	-
Maverick X3 900 HO 64" 18	-	-	**0214-1740**	**0214-1740**
Maverick X3 Turbo 64" 18-20	-	-	**0214-1740**	**0214-1740**
Maverick X3 Turbo R 64" 17	-	-	**0214-1740**	**0214-1740**
Maverick X3 Turbo R 64" 18-19	-	-	**0214-1740**	**0214-1740**
Maverick X3 DS Turbo 64" 21	-	-	**0214-1740**	**0214-1740**
Maverick X3 DS Turbo 64" 22-23	-	-	**0214-1740**	**0214-1740**
Maverick X3 DS Turbo R 64" 20-21	-	-	**0214-1740**	**0214-1740**
Maverick X3 DS Turbo RR 64" 22-23	-	-	**0214-1740**	**0214-1740**
Maverick X3 RS Turbo R 72" 20	**0214-1844**	**0214-1844**	**0214-1743**	**0214-1743**
Maverick X3 RS Turbo R 72" 21	-	-	**0214-1743**	**0214-1743**
Maverick X3 RS Turbo RR 72" 22-23	**0214-1844**	**0214-1844**	**0214-1743**	**0214-1743**
Maverick X3 XDS Turbo R 64" 17	-	-	**0214-1740**	**0214-1740**
Maverick X3 XDS Turbo R 64" 18-19	-	-	**0214-1740**	**0214-1740**
Maverick X3 XDS Turbo RR 64" 20-23	-	-	**0214-1740**	**0214-1740**

BOLD GRAY part numbers are new for 2024

AXLE KITS (CONT)

HEAVY-DUTY AXLES (CONT)

FITS MODEL	FRONT LEFT PART #	FRONT RIGHT PART #	REAR LEFT PART #	REAR RIGHT PART #
CAN-AM (CONT)				
Maverick X3 XMR Turbo 64" 18-21	-	-	**0214-1740**	**0214-1740**
Maverick X3 XMR Turbo RR 64" 22-23	-	-	**0214-1740**	**0214-1740**
Maverick X3 XMR Turbo R 72" 18-19	**0214-1844**	**0214-1844**	**0214-1743**	**0214-1743**
Maverick X3 XMR Turbo RR 72" 20-23	**0214-1844**	**0214-1844**	**0214-1743**	**0214-1743**
Maverick X3 XRC Turbo 64" 18-21	-	-	**0214-1740**	**0214-1740**
Maverick X3 XRC Turbo RR 64" 22-23	-	-	**0214-1740**	**0214-1740**
Maverick X3 XRC Turbo R 72" 18-19	**0214-1844**	**0214-1844**	**0214-1743**	**0214-1743**
Maverick X3 XRC Turbo RR 72" 20-23	**0214-1844**	**0214-1844**	**0214-1743**	**0214-1743**
Maverick X3 XRS Turbo R 72" 17	-	**0214-1742**	**0214-1743**	**0214-1743**
Maverick X3 XRS Turbo R 72" 18	-	-	**0214-1743**	**0214-1743**
Maverick X3 XRS Turbo R with Smart-Lok 72" 18	**0214-1844**	**0214-1844**	**0214-1743**	**0214-1743**
Maverick X3 XRS Turbo R 72" 19	**0214-1844**	**0214-1844**	**0214-1743**	**0214-1743**
Maverick X3 XRS Turbo RR 72" 20-23	**0214-1844**	**0214-1844**	**0214-1743**	**0214-1743**
Maverick X3 XRS Turbo RR with Smart-Shox 72" 21-23	**0214-1844**	**0214-1844**	**0214-1743**	**0214-1743**
Maverick X3 Max Turbo 64" 18-20	-	-	**0214-1740**	**0214-1740**
Maverick X3 Max Turbo R 64" 17	-	-	**0214-1740**	**0214-1740**
Maverick X3 Max Turbo R 64" 18-19	-	-	**0214-1740**	**0214-1740**
Maverick X3 Max DS Turbo 64" 21	-	-	**0214-1740**	**0214-1740**
Maverick X3 Max DS Turbo 64" 22-23	-	-	**0214-1740**	**0214-1740**
Maverick X3 Max DS Turbo R 64" 20-21	-	-	**0214-1740**	**0214-1740**
Maverick X3 Max DS Turbo RR 64" 22-23	-	-	**0214-1740**	**0214-1740**
Maverick X3 Max RS Turbo R 72" 20	**0214-1844**	**0214-1844**	**0214-1743**	**0214-1743**
Maverick X3 Max RS Turbo R 72" 21	-	-	**0214-1743**	**0214-1743**
Maverick X3 Max RS Turbo RR 72" 22-23	**0214-1844**	**0214-1844**	**0214-1743**	**0214-1743**
Maverick X3 Max XDS Turbo R 64" 17	-	-	**0214-1740**	**0214-1740**
Maverick X3 Max XDS Turbo R 64" 18-19	-	-	**0214-1740**	**0214-1740**
Maverick X3 Max XDS Turbo RR 64" 20-23	-	-	**0214-1740**	**0214-1740**
Maverick X3 Max XMR Turbo RR 72" 20-23	**0214-1844**	**0214-1844**	**0214-1743**	**0214-1743**
Maverick X3 Max XRS Turbo R 72" 17	-	**0214-1742**	**0214-1743**	**0214-1743**
Maverick X3 Max XRS Turbo R 72" 18	-	-	**0214-1743**	**0214-1743**
Maverick X3 Max XRS Turbo R with Smart-Lok 72" 18	**0214-1844**	**0214-1844**	**0214-1743**	**0214-1743**
Maverick X3 Max XRS Turbo R 72" 19	**0214-1844**	**0214-1844**	**0214-1743**	**0214-1743**
Maverick X3 Max XRS Turbo RR 72" 20-23	**0214-1844**	**0214-1844**	**0214-1743**	**0214-1743**
Maverick X3 Max XRS Turbo RR with Smart-Shox 72" 21-23	**0214-1844**	**0214-1844**	**0214-1743**	**0214-1743**
Commander 1000 11-15	-	**0214-1718**	-	-
Commander 1000 DPS 13-15	-	**0214-1718**	-	-
Commander 1000 DPS 16	-	**0214-1718**	**0214-1728**	**0214-1728**
Commander 1000 DPS 17	-	**0214-1718**	**0214-1728**	**0214-1728**
Commander 1000R DPS 18-20	-	**0214-1718**	**0214-1728**	**0214-1728**
Commander 1000 LTD 12-15	-	**0214-1718**	-	-
Commander 1000 LTD 16	-	**0214-1718**	**0214-1728**	**0214-1728**
Commander 1000 LTD 17	-	**0214-1718**	**0214-1728**	**0214-1728**
Commander 1000R LTD 18-20	-	**0214-1718**	**0214-1728**	**0214-1728**
Commander 1000 Mossy Oak Hunting Edition 16	-	**0214-1718**	**0214-1728**	**0214-1728**
Commander 1000 Mossy Oak Hunting Edition 17	-	**0214-1718**	**0214-1728**	**0214-1728**
Commander 1000R Mossy Oak Hunting Edition 18	-	**0214-1718**	**0214-1728**	**0214-1728**
Commander 1000 X 11-13	-	**0214-1718**	-	-
Commander 1000 XT 11-15	-	**0214-1718**	-	-
Commander 1000 XT 16	-	**0214-1718**	**0214-1728**	**0214-1728**
Commander 1000 XT 17	-	**0214-1718**	**0214-1728**	**0214-1728**
Commander 1000R XT 18-20	-	**0214-1718**	**0214-1728**	**0214-1728**
Commander 1000 XT-P 14-15	-	**0214-1718**	-	-
Commander 1000 XT-P 16	-	**0214-1718**	**0214-1728**	**0214-1728**
Commander 1000 XT-P 17	-	**0214-1718**	**0214-1728**	**0214-1728**
Commander Max 1000 DPS 14-15	-	**0214-1718**	-	-
Commander Max 1000 DPS 16	-	**0214-1718**	**0214-1728**	**0214-1728**
Commander Max 1000 DPS 17	-	**0214-1718**	**0214-1728**	**0214-1728**
Commander Max 1000R DPS 18	-	**0214-1718**	**0214-1728**	**0214-1728**
Commander Max 1000 LTD 15	-	**0214-1718**	-	-
Commander Max 1000 LTD 16	-	**0214-1718**	**0214-1728**	**0214-1728**
Commander Max 1000 LTD 17	-	**0214-1718**	**0214-1728**	**0214-1728**
Commander Max 1000R LTD 18-20	-	**0214-1718**	**0214-1728**	**0214-1728**
Commander Max 1000 XT 14-15	-	**0214-1718**	-	-
Commander Max 1000 XT 16	-	**0214-1718**	**0214-1728**	**0214-1728**
Commander Max 1000 XT 17	-	**0214-1718**	**0214-1728**	**0214-1728**
Commander Max 1000R XT 18-20	-	**0214-1718**	**0214-1728**	**0214-1728**
Defender HD10 16-18	**0214-1729**	**0214-1730**	**0214-1731**	**0214-1731**
Defender HD10 DPS 16-19	**0214-1729**	**0214-1730**	**0214-1731**	**0214-1731**
Defender HD10 Mossy Oak Hunting Edition 17-19	**0214-1729**	**0214-1730**	**0214-1731**	**0214-1731**
Defender HD10 XT 16-19	**0214-1729**	**0214-1730**	**0214-1731**	**0214-1731**
Defender HD10 XT CAB 16-17	**0214-1729**	**0214-1730**	**0214-1731**	**0214-1731**
Defender HD10 XT-P 18	**0214-1729**	**0214-1730**	**0214-1731**	**0214-1731**
Defender HD10 XT-P 19	-	-	**0214-1731**	**0214-1731**
Defender Max HD10 DPS 17-19	**0214-1729**	**0214-1730**	**0214-1731**	**0214-1731**
Defender Max HD10 XT 17-19	**0214-1729**	**0214-1730**	**0214-1731**	**0214-1731**

AXLE KITS continued on next page.

BOLD GRAY part numbers are new for 2024

AXLE KITS (CONT)

HEAVY-DUTY AXLES (CONT)

FITS MODEL	FRONT LEFT PART #	FRONT RIGHT PART #	REAR LEFT PART #	REAR RIGHT PART #
CAN-AM (CONT)				
Maverick 1000R 13-15	**0214-1721**	**0214-1720**	**0214-1719**	**0214-1719**
Maverick 1000R 16	**0214-1721**	**0214-1720**	**0214-1734**	**0214-1734**
Maverick 1000R DPS 16-18	**0214-1721**	**0214-1720**	**0214-1734**	**0214-1734**
Maverick 1000R Turbo 16-17	**0214-1721**	**0214-1720**	**0214-1735**	**0214-1735**
Maverick 1000R XC 16	-	-	**0214-1737**	**0214-1737**
Maverick 1000R XC 17-18	**0214-1724**	-	**0214-1737**	**0214-1737**
Maverick 1000R XC DPS 17-18	**0214-1724**	-	**0214-1737**	**0214-1737**
Maverick 1000R XDS 15-16	**0214-1721**	**0214-1720**	**0214-1735**	**0214-1735**
Maverick 1000R XDS Turbo 15-16	**0214-1721**	**0214-1720**	**0214-1735**	**0214-1735**
Maverick 1000R XMR 14	-	-	**0214-1719**	**0214-1719**
Maverick 1000R XMR 16	-	-	**0214-1734**	**0214-1734**
Maverick 1000R XMR 17-18	-	-	**0214-1734**	**0214-1734**
Maverick 1000R XRS 13-15	**0214-1721**	**0214-1720**	**0214-1719**	**0214-1719**
Maverick 1000R XRS DPS 14-15	**0214-1721**	**0214-1720**	**0214-1719**	**0214-1719**
Maverick 1000R XRS Turbo 16	**0214-1721**	**0214-1720**	**0214-1735**	**0214-1735**
Maverick 1000R XXC 16	**0214-1595**	-	**0214-1737**	**0214-1737**
Maverick 1000R XXC 17-18	**0214-1595**	**0214-1736**	**0214-1737**	**0214-1737**
Maverick Max 1000R 14-15	**0214-1721**	**0214-1720**	**0214-1719**	**0214-1719**
Maverick Max 1000R DPS 16-18	**0214-1721**	**0214-1720**	**0214-1734**	**0214-1734**
Maverick Max 1000R Turbo 16-17	**0214-1721**	**0214-1720**	**0214-1735**	**0214-1735**
Maverick Max 1000R XDS 15-16	**0214-1721**	**0214-1720**	**0214-1735**	**0214-1735**
Maverick Max 1000R XDS Turbo 15-17	**0214-1721**	**0214-1720**	**0214-1735**	**0214-1735**
Maverick Max 1000R XMR 17-18	-	-	**0214-1734**	**0214-1734**
Maverick Max 1000R XRS DPS 14-15	**0214-1721**	**0214-1720**	**0214-1719**	**0214-1719**
Maverick Max 1000R XRS Turbo 16-17	**0214-1721**	**0214-1720**	**0214-1735**	**0214-1735**
Outlander 1000 EFI 6X6 XT 15-18	**0214-1722**	**0214-1723**	**0214-1726**	**0214-1725**
Outlander 1000 EFI 6X6 XT Middle Rear 15-18	-	-	**0214-1725**	**0214-1726**
Outlander 1000 EFI 12	-	-	**0214-1725**	**0214-1726**
Outlander 1000 EFI 13-15	**0214-1722**	**0214-1723**	**0214-1725**	**0214-1726**
Outlander 1000 EFI DPS 13-15	**0214-1722**	**0214-1723**	**0214-1725**	**0214-1726**
Outlander 1000 EFI XMR 13-14	-	-	**0214-1725**	**0214-1726**
Outlander 1000 EFI XT 12	-	-	**0214-1725**	**0214-1726**
Outlander 1000 EFI XT 13-15	**0214-1722**	**0214-1723**	**0214-1725**	**0214-1726**
Outlander 1000 EFI XT-P 13-15	**0214-1722**	**0214-1723**	**0214-1725**	**0214-1726**
Outlander 1000R EFI DPS 16-18	**0214-1722**	**0214-1723**	**0214-1725**	**0214-1726**
Outlander 1000R EFI Mossy Oak Hunting Edition 17-18	**0214-1722**	**0214-1723**	**0214-1725**	**0214-1726**
Outlander 1000R EFI XT 16-18	**0214-1722**	**0214-1723**	**0214-1725**	**0214-1726**
Outlander 1000R EFI XT-P 16-18	**0214-1722**	**0214-1723**	**0214-1725**	**0214-1726**
Outlander 1000R EFI XXC 18	**0214-1722**	**0214-1723**	**0214-1725**	**0214-1726**
Outlander Max 1000 EFI 13-15	**0214-1722**	**0214-1723**	**0214-1725**	**0214-1726**
Outlander Max 1000 EFI DPS 13-15	**0214-1722**	**0214-1723**	**0214-1725**	**0214-1726**
Outlander Max 1000 EFI LTD 13-15	**0214-1722**	**0214-1723**	**0214-1725**	**0214-1726**
Outlander Max 1000R EFI LTD 16-18	**0214-1722**	**0214-1723**	**0214-1725**	**0214-1726**
Outlander Max 1000 EFI XT 13-15	**0214-1722**	**0214-1723**	**0214-1725**	**0214-1726**
Outlander Max 1000R EFI XT 16-18	**0214-1722**	**0214-1723**	**0214-1725**	**0214-1726**
Outlander Max 1000 EFI XT-P 13-15	**0214-1722**	**0214-1723**	**0214-1725**	**0214-1726**
Outlander Max 1000R EFI XT-P 16-18	**0214-1722**	**0214-1723**	**0214-1725**	**0214-1726**
Renegade 1000 EFI 12	-	-	**0214-1725**	**0214-1726**
Renegade 1000 EFI 13-15	**0214-1722**	**0214-1723**	**0214-1725**	**0214-1726**
Renegade 1000R EFI 16-18	**0214-1722**	**0214-1723**	**0214-1725**	**0214-1726**
Renegade 1000R EFI XMR 17-18	-	-	**0214-1725**	**0214-1726**
Renegade 1000 EFI XXC 12	-	-	**0214-1725**	**0214-1726**
Renegade 1000 EFI XXC 13-15	**0214-1722**	**0214-1723**	**0214-1725**	**0214-1726**
Renegade 1000R EFI XXC 16-18	**0214-1722**	**0214-1723**	**0214-1725**	**0214-1726**
Traxter HD10 T PRO 18-21	**0214-1729**	**0214-1730**	**0214-1731**	**0214-1731**
Traxter HD10 XT 17-19	**0214-1729**	**0214-1730**	**0214-1731**	**0214-1731**
Traxter Max HD10 T DPS 21	**0214-1729**	**0214-1730**	**0214-1731**	**0214-1731**
Traxter Max HD10 XT 17-18	**0214-1729**	**0214-1730**	**0214-1731**	**0214-1731**
KAWASAKI				
KVF650 Brute Force 4x4i 06-13	**0214-2772**	-	-	-
KVF750 Brute Force 4x4i 05-21	**0214-2772**	-	-	-
KVF750 Brute Force 4x4i EPS 12-23	**0214-2772**	-	-	-
KAF820 Mule PRO-FX 16-22	**0214-2776**	**0214-2776**	**0214-2777**	-
KAF820 Mule PRO-FXR 18-22	**0214-2776**	**0214-2776**	**0214-2777**	-
KAF820 Mule PRO-FXT 15-20	**0214-2776**	**0214-2776**	**0214-2777**	-
KAF1000 Mule PRO-DX 16-21	**0214-2776**	**0214-2776**	**0214-2777**	-
KAF1000 Mule PRO-DXT 16-21	**0214-2776**	**0214-2776**	**0214-2777**	-
POLARIS				
Ranger EV Li-Ion 16	**0214-2797**	**0214-2797**	-	-
Ace 325 15-16	**0214-2796**	**0214-2796**	-	-
Ranger ETX 325 15-16	**0214-2797**	**0214-2797**	-	
Sportsman ETX 325 15	-	-	**0214-2798**	**0214-2798**
Sportsman 400 05	**0214-2780**	**0214-2780**	-	-
Sportsman 400 HO 11-12	**0214-2787**	**0214-2787**	-	-
Sportsman 450 07	**0214-2787**	**0214-2787**	-	-
Sportsman 450 HO 16-17	-	-	**0214-2798**	**0214-2798**

BOLD GRAY part numbers are new for 2024

AXLE KITS (CONT)

HEAVY-DUTY AXLES (CONT)

FITS MODEL	FRONT LEFT PART #	FRONT RIGHT PART #	REAR LEFT PART #	REAR RIGHT PART #
POLARIS (CONT)				
Sportsman 450 HO 18-21	-	-	0214-2798	0214-2798
Sportsman 450 HO EPS 16-17	-	-	0214-2798	0214-2798
Sportsman 450 HO EPS 18-21	-	-	0214-2798	0214-2798
Sportsman 450 HO EPS LE 19	-	-	0214-2798	0214-2798
Sportsman 450 HO Utility Edition 17	-	-	0214-2798	0214-2798
Sportsman 450 HO Utility Edition 18-19	-	-	0214-2798	0214-2798
Ace 500 17-19	0214-2796	0214-2796	-	-
Magnum 500 4x4 Exc. HDS (Visco-Lok) 02	0214-2784	0214-2784	-	-
Ranger 2x4 500 After 8/28/06 07-09	-	-	0214-2788	0214-2790
Ranger 4x4 500 Series 10; Series 11 01-03	0214-2792	0214-2792	-	-
Ranger 4x4 500 04	0214-2792	0214-2792	-	-
Ranger 4x4 500 Before 8/26/06 06-07	0214-2786	0214-2786	-	-
Ranger 4x4 500 After 8/28/06 07	0214-2786	0214-2786	0214-2788	0214-2790
Ranger 4x4 500 EFI Before 8/26/06 06-07	0214-2786	0214-2786		
Ranger 4x4 500 EFI After 8/28/06 07	0214-2786	0214-2786	0214-2788	0214-2790
Ranger 4x4 500 EFI 08	-	-	0214-2788	0214-2790
Ranger 4x4 500 EFI 09	**0214-1748**	**0214-1748**	0214-2788	0214-2790
Ranger 4x4 500 EFI 10	**0214-1748**	**0214-1748**	**0214-1744**	**0214-1744**
Ranger 6x6 500 Series 10 / Series 11 01-03	0214-2792	0214-2792	-	-
Ranger 6x6 500 04-05	0214-2792	0214-2792	-	-
Sportsman 500 HO 05	0214-2780	0214-2780	-	-
Sportsman 500 HO 08-12	0214-2787	0214-2787	-	-
Sportsman 500 HO LE 12	0214-2787	0214-2787	-	-
Sportsman 500 EFI 07-09	0214-2787	0214-2787	-	-
Sportsman 500 EFI Deluxe 07	0214-2787	0214-2787	-	-
Sportsman 500 EFI LE 07	0214-2787	0214-2787	-	-
Sportsman 500 EFI Touring 08-09	0214-2787	0214-2787	0214-2791	0214-2791
Sportsman 500 HO Touring 10	0214-2787	0214-2787	0214-2791	0214-2791
Sportsman 500 HO Touring 11	0214-2787	0214-2787	0214-2795	0214-2795
Sportsman Touring 500 HO 12	0214-2787	0214-2787	0214-2795	0214-2795
Sportsman Touring 500 HO 13	-	-	0214-2795	0214-2795
Sportsman 500 EFI X2 06-09	0214-2787	0214-2787	0214-2791	0214-2791
Sportsman 500 EFI X2 Deluxe 07	0214-2787	0214-2787	0214-2791	0214-2791
Sportsman 500 EFI X2 LE 07	0214-2787	0214-2787	0214-2791	0214-2791
Sportsman Forest 500 11-12	0214-2787	0214-2787	-	-
Sportsman Forest Tractor 500 11-12	0214-2787	0214-2787	-	-
Sportsman Tractor 500 09-10	0214-2787	0214-2787	-	-
Sportsman 550 11-13	**0214-1745**	**0214-1745**	**0214-1746**	**0214-1746**
Sportsman 550 EPS 11-14	**0214-1745**	**0214-1745**	**0214-1746**	**0214-1746**
Sportsman 550 EPS LE 11-14	**0214-1745**	**0214-1745**	**0214-1746**	**0214-1746**
Sportsman 550 Forest 11-14	**0214-1745**	**0214-1745**	**0214-1746**	**0214-1746**
Sportsman 550 LE 13	**0214-1745**	**0214-1745**	**0214-1746**	**0214-1746**
Sportsman 550 Touring EPS 10-11	**0214-1745**	**0214-1745**	**0214-1746**	**0214-1746**
Sportsman Touring 550 EPS 12-14	**0214-1745**	**0214-1745**	**0214-1746**	**0214-1746**
Sportsman X2 550 10-13	**0214-1745**	**0214-1745**	**0214-1746**	**0214-1746**
Sportsman X2 550 EPS 14	**0214-1745**	**0214-1745**	**0214-1746**	**0214-1746**
Sportsman 550 XP 09	**0214-1745**	**0214-1745**	-	-
Sportsman 550 XP EPS 09	**0214-1745**	**0214-1745**	-	-
Ace 570/SP 15-17	0214-2796	0214-2796	-	-
Ranger 570 15-16	0214-2797	0214-2797	-	-
Ranger 570 EPS 15-16	0214-2797	0214-2797	-	-
Ranger 570 Full-Size 15	**0214-1747**	**0214-1747**	**0214-1751**	**0214-1751**
Ranger 570 Full-Size Fronts fit R16RTA57 models 16	**0214-1747**	**0214-1747**	-	-
Ranger 570 EPS Full-Size 15	**0214-1747**	**0214-1747**	**0214-1751**	**0214-1751**
Ranger Crew 570 15	0214-2797	0214-2797	-	-
Ranger Crew 570 EPS 15	0214-2797	0214-2797	-	-
Ranger Crew 570 Full-Size 15	**0214-1747**	**0214-1747**	**0214-1751**	**0214-1751**
Ranger Crew 570 EPS Full-Size 15	**0214-1747**	**0214-1747**	**0214-1751**	**0214-1751**
Ranger Crew 570-4 16	0214-2797	0214-2797	-	-
Ranger Crew 570-4 EPS 16	0214-2797	0214-2797	-	-
Ranger Crew XP 570-6 16	**0214-1747**	**0214-1747**	**0214-1751**	**0214-1751**
Ranger Crew XP 570-6 EPS 16	**0214-1747**	**0214-1747**	**0214-1751**	**0214-1751**
Ranger XP 570 16	**0214-1747**	**0214-1747**	**0214-1751**	**0214-1751**
Ranger XP 570 EPS 16	**0214-1747**	**0214-1747**	**0214-1751**	**0214-1751**
RZR S 570 EPS 17	**0214-1747**	**0214-1747**	**0214-1751**	**0214-1751**
Sportsman 570 15-17	-	-	0214-2798	0214-2798
Sportsman 570 18-21	-	-	0214-2798	0214-2798
Sportsman 570 Big Boss 6x6 EPS Middle Rear 17	-	-	0214-2798	0214-2798
Sportsman 570 6x6 Middle Rear 18-21	-	-	0214-2798	0214-2798
Sportsman 570 EPS 15-17	-	-	0214-2798	0214-2798
Sportsman 570 EPS 18-21	-	-	0214-2798	0214-2798
Sportsman 570 EPS LE 18-19	-	-	0214-2798	0214-2798
Sportsman 570 EPS Utility Edition 17	-	-	0214-2798	0214-2798
Sportsman 570 EPS Utility Edition 18-19	-	-	0214-2798	0214-2798
Sportsman 570 Hunter Edition 20-21	-	-	0214-2798	0214-2798
Sportsman 570 Premium 20-21	-	-	0214-2798	0214-2798

AXLE KITS continued on next page.

BOLD GRAY part numbers are new for 2024

AXLE KITS (CONT)

HEAVY-DUTY AXLES (CONT)

FITS MODEL	FRONT LEFT PART #	FRONT RIGHT PART #	REAR LEFT PART #	REAR RIGHT PART #
POLARIS (CONT)				
Sportsman 570 Premium LE 20	-	-	0214-2798	0214-2798
Sportsman 570 SP 15-17	-	-	0214-2798	0214-2798
Sportsman 570 SP 18-19	-	-	0214-2798	0214-2798
Sportsman 570 SP Hunter Edition 15-17	-	-	0214-2798	0214-2798
Sportsman 570 SP Hunter Edition 18-19	-	-	0214-2798	0214-2798
Sportsman 570 SP LE 15-16	-	-	0214-2798	0214-2798
Sportsman 570 Trail 21	-	-	0214-2798	0214-2798
Sportsman 570 Ultimate Trail LE 21	-	-	0214-2798	0214-2798
Sportsman 570 Utility HD LE 21	-	-	0214-2798	0214-2798
Sportsman Touring 570 15-17	-	-	0214-2798	0214-2798
Sportsman Touring 570 18-21	-	-	0214-2798	0214-2798
Sportsman Touring 570 EPS 15-17	-	-	0214-2798	0214-2798
Sportsman Touring 570 EPS 18-21	-	-	0214-2798	0214-2798
Sportsman Touring 570 Premium 20-21	-	-	0214-2798	0214-2798
Sportsman Touring 570 SP 15-17	-	-	0214-2798	0214-2798
Sportsman Touring 570 SP 18-19	-	-	0214-2798	0214-2798
Sportsman X2 570 EPS 15-17	-	-	0214-2798	0214-2798
Sportsman X2 570 EPS 18-21	-	-	0214-2798	0214-2798
Sportsman 600 4X4 05	0214-2780	0214-2780	-	-
Ranger 4x4 700 EFI Before 8/26/06; Incl. LE 07	0214-2786	0214-2786	-	-
Ranger 4x4 700 EFI After 8/26/06; Incl. LE 07	0214-2786	0214-2786	0214-2788	0214-2790
Ranger 4x4 700 EFI 08	-	-	0214-2788	0214-2790
Ranger 4x4 700 EFI Crew 08-09	-	-	0214-2788	0214-2790
Ranger 4x4 700 EFI Crew LE 09	-	-	0214-2788	0214-2790
Ranger 6x6 700 EFI 06-07	0214-2786	0214-2786	-	-
Ranger 6x6 700 EFI Rear Middle 08	-	-	0214-2790	0214-2790
Ranger HD 700 09	**0214-1748**	**0214-1748**	0214-2788	0214-2790
Ranger MVRS 700 4x4 After 8/28/06 07-08	-	-	0214-2788	0214-2790
Ranger XP 700 Before 8/26/06 06-07	0214-2786	0214-2786	-	-
Ranger XP 700 After 8/28/06 07	0214-2786	0214-2786	0214-2788	0214-2790
Ranger XP 700 08	-	-	0214-2788	0214-2790
Ranger XP 700 09	**0214-1748**	**0214-1748**	0214-2788	0214-2790
Ranger XP 700 LE Before 8/26/06 07	0214-2786	0214-2786	-	-
Ranger XP 700 LE After 8/28/06 07	0214-2786	0214-2786	0214-2788	0214-2790
Ranger XP 700 LE 08	-	-	0214-2788	0214-2790
Ranger XP 700 LE 09	**0214-1748**	**0214-1748**	0214-2788	0214-2790
Sportsman 700 4X4; Before 5/1/02 02	0214-2784	0214-2784	-	-
Sportsman 700 4X4 05	0214-2780	0214-2780	-	-
Sportsman 700 EFI 4X4 05	0214-2780	0214-2780	-	
Sportsman 700 EFI 4X4 07	0214-2787	0214-2787	-	-
Sportsman 700 EFI X2 4X4 08	0214-2787	0214-2787	0214-2791	0214-2791
Sportsman MV7 4X4 05	0214-2780	0214-2780	-	-
Sportsman 700 MV 4X4 07	0214-2787	0214-2787	-	-
Ranger 800 6x6 Rear Back 10-17	**0214-1748**	**0214-1748**	0214-2788	0214-2790
Ranger 800 6x6 Rear Middle 10-17	**0214-1748**	**0214-1748**	-	-
Ranger 800 HD 10	**0214-1748**	**0214-1748**	**0214-1744**	**0214-1744**
Ranger 800 HD EPS 11-12	**0214-1748**	**0214-1748**	**0214-1744**	**0214-1744**
Ranger 800 EFI 13-14	**0214-1748**	**0214-1748**	**0214-1744**	**0214-1744**
Ranger 800 EPS 13	**0214-1748**	**0214-1748**	**0214-1744**	**0214-1744**
Ranger 800 EPS LE 13-14	**0214-1748**	**0214-1748**	**0214-1744**	**0214-1744**
Ranger 800 LE 13	**0214-1748**	**0214-1748**	**0214-1744**	**0214-1744**
Ranger 800 Crew 10-11	**0214-1748**	**0214-1748**	**0214-1744**	**0214-1744**
Ranger 800 Crew 12-14	**0214-1748**	**0214-1748**	**0214-1744**	**0214-1744**
Ranger 800 Crew EPS 11	**0214-1748**	**0214-1748**	**0214-1744**	**0214-1744**
Ranger 800 Crew EPS 12-13	**0214-1748**	**0214-1748**	**0214-1744**	**0214-1744**
Ranger 800 Crew EPS LE 10-11	**0214-1748**	**0214-1748**	**0214-1744**	**0214-1744**
Ranger 800 Crew EPS LE 12-13	**0214-1748**	**0214-1748**	**0214-1744**	**0214-1744**
Ranger 800 Crew LE 10	**0214-1748**	**0214-1748**	**0214-1744**	**0214-1744**
Ranger RZR 4 800 Robby Gordon Edition 10, 12	**0214-1747**	**0214-1747**	0214-2789	0214-2789
Ranger RZR 4 800 Robby Gordon LE 11	**0214-1747**	**0214-1747**	0214-2789	0214-2789
Ranger RZR 4 800 EPS Robby Gordon 11	**0214-1747**	**0214-1747**	0214-2789	0214-2789
Ranger RZR 4 800 EPS Robby Gordon Edition LE 12	**0214-1747**	**0214-1747**	0214-2789	0214-2789
Ranger RZR 800 08-12	-	-	0214-2783	0214-2783
Ranger RZR 800 EPS LE 10-12	-	-	0214-2783	0214-2783
Ranger RZR 800 LE 09-12	-	-	0214-2783	0214-2783
Ranger RZR 800 S 09-11	**0214-1747**	**0214-1747**	0214-2789	0214-2789
Ranger RZR S 800 12	**0214-1747**	**0214-1747**	0214-2789	0214-2789
Ranger RZR 800 S LE 10-11	**0214-1747**	**0214-1747**	0214-2789	0214-2789
Ranger RZR S 800 LE 12	**0214-1747**	**0214-1747**	0214-2789	0214-2789
Ranger RZR S Military 09	**0214-1747**	**0214-1747**	0214-2789	0214-2789
Ranger RZR 800 SW Military 11	**0214-1747**	**0214-1747**	0214-2789	0214-2789
Ranger 800 XP 10-11	**0214-1748**	**0214-1748**	**0214-1744**	**0214-1744**
Ranger 800 XP 12	**0214-1748**	**0214-1748**	**0214-1744**	**0214-1744**
Ranger 800 XP EPS 10-11	**0214-1748**	**0214-1748**	**0214-1744**	**0214-1744**
Ranger 800 XP EPS 12	**0214-1748**	**0214-1748**	**0214-1744**	**0214-1744**
Ranger 800 XP EPS LE 10-11	**0214-1748**	**0214-1748**	**0214-1744**	**0214-1744**

BOLD GRAY part numbers are new for 2024

AXLE KITS (CONT)

HEAVY-DUTY AXLES (CONT)

FITS MODEL	FRONT LEFT PART #	FRONT RIGHT PART #	REAR LEFT PART #	REAR RIGHT PART #
POLARIS (CONT)				
Ranger 800 XP EPS LE 12	**0214-1748**	**0214-1748**	**0214-1744**	**0214-1744**
Ranger 800 XP LE 10-11	**0214-1748**	**0214-1748**	**0214-1744**	**0214-1744**
Ranger 800 XP LE 12	**0214-1748**	**0214-1748**	**0214-1744**	**0214-1744**
RZR 4 800 13	**0214-1747**	**0214-1747**	0214-2789	0214-2789
RZR 4 800 EPS LE 13-14	**0214-1747**	**0214-1747**	0214-2789	0214-2789
RZR 800 13-14	-	-	0214-2783	0214-2783
RZR 800 EPS LE 13-14	-	-	0214-2783	0214-2783
RZR 800 LE 13	-	-	0214-2783	0214-2783
RZR 800 XC 14	-	-	0214-2783	0214-2783
RZR S 800 13-14	**0214-1747**	**0214-1747**	0214-2789	0214-2789
RZR S 800 EPS LE 14	**0214-1747**	**0214-1747**	0214-2789	0214-2789
RZR S 800 LE 13	**0214-1747**	**0214-1747**	0214-2789	0214-2789
Sportsman 800 EFI 05	0214-2780	0214-2780	-	-
Sportsman 800 EFI If built 9/5/05 - 11/11/05 06	0214-2780	0214-2780	-	-
Sportsman 800 EFI 07-12	0214-2787	0214-2787	-	-
Sportsman 800 EFI 6x6 Big Boss 09-12	0214-2787	0214-2787	-	
Sportsman 800 EFI Deluxe 07	0214-2787	0214-2787	-	-
Sportsman 800 EFI HO 08-09	0214-2787	0214-2787	-	-
Sportsman 800 EFI HO Military 08	0214-2787	0214-2787	-	-
Sportsman 800 EFI Touring 08-09	0214-2787	0214-2787	0214-2791	0214-2791
Sportsman 800 EFI X2 07-09	0214-2787	0214-2787	0214-2791	0214-2791
Sportsman 800 EFI X2 Deluxe 07	0214-2787	0214-2787	0214-2791	0214-2791
Sportsman 800 EFI X2 LE 07-08	0214-2787	0214-2787	0214-2791	0214-2791
Sportsman Forest 800 12	0214-2787	0214-2787	-	-
Sportsman Forest 800 6x6 12	0214-2787	0214-2787	-	-
Scrambler XP 850 HO 13-14	**0214-1745**	**0214-1745**	**0214-1746**	**0214-1746**
Scrambler XP 850 HO EPS LE 13-14	**0214-1745**	**0214-1745**	**0214-1746**	**0214-1746**
Scrambler 850 15	**0214-1745**	**0214-1745**	**0214-1746**	**0214-1746**
Scrambler 850 16-23	-	-	**0214-1746**	**0214-1746**
Sportsman 850 20-22	-	-	**0214-1746**	**0214-1746**
Sportsman 850 High Lifter Edition 16-23	-	-	**0214-1746**	**0214-1746**
Sportsman 850 SP 15	**0214-1745**	**0214-1745**	**0214-1746**	**0214-1746**
Sportsman 850 SP 16-19	-	-	**0214-1746**	**0214-1746**
Sportsman 850 SP Premium 19	-	-	**0214-1746**	**0214-1746**
Sportsman 850 Premium 20-23	-	-	**0214-1746**	**0214-1746**
Sportsman 850 Premium LE 20	-	-	**0214-1746**	**0214-1746**
Sportsman 850 Ultimate Trail 22-23	-	-	**0214-1746**	**0214-1746**
Sportsman Touring 850 SP 15	**0214-1745**	**0214-1745**	**0214-1746**	**0214-1746**
Sportsman Touring 850 SP 16-19	-	-	**0214-1746**	**0214-1746**
Sportsman Touring 850 20-23	-	-	**0214-1746**	**0214-1746**
Sportsman 850 Touring EPS 10-11	**0214-1745**	**0214-1745**	**0214-1746**	**0214-1746**
Sportsman Touring 850 HO EPS 12-14	**0214-1745**	**0214-1745**	**0214-1746**	**0214-1746**
Sportsman 850 Touring EPS LE 11	**0214-1745**	**0214-1745**	**0214-1746**	**0214-1746**
Sportsman Touring 850 HO EPS LE 12-14	**0214-1745**	**0214-1745**	**0214-1746**	**0214-1746**
Sportsman 850 X2 LE 11	**0214-1745**	**0214-1745**	**0214-1746**	**0214-1746**
Sportsman 850 XP 10-11	**0214-1745**	**0214-1745**	**0214-1746**	**0214-1746**
Sportsman 850 XP EPS 10-11	**0214-1745**	**0214-1745**	**0214-1746**	**0214-1746**
Sportsman 850 12-13	**0214-1745**	**0214-1745**	**0214-1746**	**0214-1746**
Sportsman XP 850 HO EPS 12-14	**0214-1745**	**0214-1745**	**0214-1746**	**0214-1746**
Sportsman 850 XP EPS LE 11	**0214-1745**	**0214-1745**	**0214-1746**	**0214-1746**
Sportsman XP 850 HO EPS LE 12-14	**0214-1745**	**0214-1745**	**0214-1746**	**0214-1746**
Sportsman Forest 850 11-14	**0214-1745**	**0214-1745**	**0214-1746**	**0214-1746**
Ace 900 XC 17	-	-	**0214-1751**	**0214-1751**
Ranger Crew 900 14-15	**0214-1747**	**0214-1747**	**0214-1751**	**0214-1751**
Ranger Crew 900 EPS 14-15	**0214-1747**	**0214-1747**	**0214-1751**	**0214-1751**
Ranger Crew 900 EPS LE 14	**0214-1747**	**0214-1747**	**0214-1751**	**0214-1751**
Ranger Crew 900-6 15	**0214-1747**	**0214-1747**	**0214-1751**	**0214-1751**
Ranger Crew 900-6 EPS 15	**0214-1747**	**0214-1747**	**0214-1751**	**0214-1751**
Ranger Crew XP 900-5 16	**0214-1747**	**0214-1747**	**0214-1751**	**0214-1751**
Ranger Crew XP 900-5 EPS 16	**0214-1747**	**0214-1747**	**0214-1751**	**0214-1751**
Ranger Crew XP 900-6 16	**0214-1747**	**0214-1747**	**0214-1751**	**0214-1751**
Ranger Crew XP 900-6 EPS 16	**0214-1747**	**0214-1747**	**0214-1751**	**0214-1751**
Ranger Crew XP 900 Rears to 7/3/2017 17	**0214-1747**	**0214-1747**	**0214-1751**	**0214-1751**
Ranger Crew XP 900 Rears from 7/3/2017 17-18	**0214-1747**	**0214-1747**	0214-2132	0214-2132
Ranger Crew XP 900 19	**0214-1747**	**0214-1747**	0214-2134	0214-2134
Ranger Crew XP 900 EPS Rears to 7/3/2017 17	**0214-1747**	**0214-1747**	**0214-1751**	**0214-1751**
Ranger Crew XP 900 EPS Rears from 7/3/2017 17-18	**0214-1747**	**0214-1747**	0214-2132	0214-2132
Ranger Crew XP 900 EPS 19	**0214-1747**	**0214-1747**	0214-2134	0214-2134
Ranger Diesel 11-14	0214-2793	0214-2793	-	0214-2794
Ranger Diesel Crew 12-14	0214-2793	0214-2793	-	0214-2794
Ranger RZR XP 4 900 12	**0214-1749**	**0214-1749**	**0214-1750**	**0214-1750**
Ranger RZR XP 4 900 LE 12	**0214-1749**	**0214-1749**	**0214-1750**	**0214-1750**
Ranger RZR XP 900 11-12	**0214-1749**	**0214-1749**	**0214-1750**	**0214-1750**
Ranger RZR XP 900 LE 11-12	**0214-1749**	**0214-1749**	**0214-1750**	**0214-1750**
Ranger XP 900 Rears to 7/3/2017 13-17	**0214-1747**	**0214-1747**	**0214-1751**	**0214-1751**
Ranger XP 900 Rears from 7/3/2017 17-18	**0214-1747**	**0214-1747**	0214-2132	0214-2132

AXLE KITS continued on next page.

BOLD GRAY part numbers are new for 2024

AXLE KITS (CONT)

HEAVY-DUTY AXLES (CONT)

FITS MODEL	FRONT LEFT PART #	FRONT RIGHT PART #	REAR LEFT PART #	REAR RIGHT PART #
POLARIS (CONT)				
Ranger XP 900 19	**0214-1747**	**0214-1747**	0214-2134	0214-2134
Ranger XP 900 Deluxe LE 14	**0214-1747**	**0214-1747**	**0214-1751**	**0214-1751**
Ranger XP 900 EPS Rears to 7/3/2017 13-17	**0214-1747**	**0214-1747**	**0214-1751**	**0214-1751**
Ranger XP 900 EPS Rears from 7/3/2017 17-18	**0214-1747**	**0214-1747**	0214-2132	0214-2132
Ranger XP 900 EPS 19	**0214-1747**	**0214-1747**	0214-2134	0214-2134
Ranger XP 900 EPS High Lifter Edition 16	0214-2799	0214-2799	-	-
Ranger XP 900 EPS LE 13-14	**0214-1747**	**0214-1747**	**0214-1751**	**0214-1751**
Ranger XP 900 EPS Premium 19	**0214-1747**	**0214-1747**	0214-2134	0214-2134
Ranger XP 900 LE 13	**0214-1747**	**0214-1747**	**0214-1751**	**0214-1751**
RZR 900 14	**0214-1749**	**0214-1749**	**0214-1750**	**0214-1750**
RZR 900 50 Inch 15-20	0214-2706	0214-2706	-	-
RZR 900 EPS 50 Inch 17-19	0214-2706	0214-2706	-	-
RZR 900 EPS LE 14	**0214-1749**	**0214-1749**	**0214-1750**	**0214-1750**
RZR 900 EPS Trail 50 Inch 15-16	0214-2706	0214-2706	-	-
RZR 900 EPS Trail FOX Edition LE 50 Inch 16	0214-2706	0214-2706	-	-
RZR 900 EPS XC Edition 55 Inch 15-17	0214-2706	0214-2706	-	-
RZR 900 FOX Edition 50 Inch 20	0214-2706	0214-2706	-	-
RZR 900 Premium 50 Inch 20	0214-2706	0214-2706	-	-
RZR Trail 900 Premium 50 Inch 21-23	0214-2706	0214-2706	-	-
RZR Trail 900 Sport 50 Inch 21-23	0214-2706	0214-2706	-	-
RZR Trail 900 Ultimate 50 Inch 21-23	0214-2706	0214-2706	-	-
RZR S 900 60 Inch 15-20	**0214-1755**	**0214-1755**	**0214-1754**	**0214-1754**
RZR S 900 EPS 60 Inch 15-19	**0214-1755**	**0214-1755**	**0214-1754**	**0214-1754**
RZR S 900 Premium 60 Inch 20	**0214-1755**	**0214-1755**	**0214-1754**	**0214-1754**
RZR Trail S 900 Sport 60 Inch 21-23	**0214-1755**	**0214-1755**	**0214-1754**	**0214-1754**
RZR 4 900 EPS LE 14	**0214-1749**	**0214-1749**	**0214-1750**	**0214-1750**
RZR 4 900 EPS 60 Inch 15-17	**0214-1755**	**0214-1755**	**0214-1754**	**0214-1754**
RZR S4 900 EPS 60 Inch 18	**0214-1755**	**0214-1755**	**0214-1754**	**0214-1754**
RZR XP 900 13	**0214-1749**	**0214-1749**	**0214-1750**	**0214-1750**
RZR XP 900 EPS LE 13	**0214-1749**	**0214-1749**	**0214-1750**	**0214-1750**
RZR XP 900 EPS Walker Evans LE 13	**0214-1749**	**0214-1749**	**0214-1750**	**0214-1750**
RZR XP 900 HO Jagged X Edition 13	**0214-1749**	**0214-1749**	**0214-1750**	**0214-1750**
RZR XP 900 LE 13	**0214-1749**	**0214-1749**	**0214-1750**	**0214-1750**
RZR XP 4 900 13	**0214-1749**	**0214-1749**	**0214-1750**	**0214-1750**
RZR XP 4 900 EPS LE 13	**0214-1749**	**0214-1749**	**0214-1750**	**0214-1750**
RZR Pro XP 20	**0214-1957**	**0214-1957**	**0214-1956**	**0214-1956**
RZR Pro XP LE 20	**0214-1957**	**0214-1957**	**0214-1956**	**0214-1956**
RZR Pro XP Premium 20-21	**0214-1957**	**0214-1957**	**0214-1956**	**0214-1956**
RZR Pro XP Sport 21	**0214-1957**	**0214-1957**	**0214-1956**	**0214-1956**
RZR Pro XP Ultimate 20-21	**0214-1957**	**0214-1957**	**0214-1956**	**0214-1956**
RZR Pro XP 4 20	**0214-1957**	**0214-1957**	**0214-1956**	**0214-1956**
RZR Pro XP 4 LE 20	**0214-1957**	**0214-1957**	**0214-1956**	**0214-1956**
RZR Pro XP 4 Premium 20-21	**0214-1957**	**0214-1957**	**0214-1956**	**0214-1956**
RZR Pro XP 4 Sport 21	**0214-1957**	**0214-1957**	**0214-1956**	**0214-1956**
RZR Pro XP 4 Ultimate 20-21	**0214-1957**	**0214-1957**	**0214-1956**	**0214-1956**
RZR Turbo S 21	**0214-1853**	**0214-1853**	**0214-1855**	**0214-1855**
RZR Turbo S Velocity 21	**0214-1853**	**0214-1853**	**0214-1855**	**0214-1855**
RZR Turbo S 4 21	**0214-1853**	**0214-1853**	**0214-1855**	**0214-1855**
RZR Turbo S 4 Velocity 21	**0214-1853**	**0214-1853**	**0214-1855**	**0214-1855**
RZR XP Turbo Rears to 12/1/2018 19	**0214-1757**	**0214-1757**	**0214-1856**	**0214-1856**
RZR XP Turbo Rears from 12/1/2018 19-21	**0214-1757**	**0214-1757**	-	-
RZR XP Turbo DYNAMIX Edition Rears to 12/1/2018 19	**0214-1757**	**0214-1757**	**0214-1856**	**0214-1856**
RZR XP Turbo DYNAMIX Edition Rears from 12/1/2018 19	**0214-1757**	**0214-1757**	-	-
RZR XP Turbo EPS 16	**0214-1757**	**0214-1757**	**0214-1856**	**0214-1856**
RZR XP Turbo EPS 17	**0214-1757**	**0214-1757**	-	-
RZR XP Turbo EPS 18	**0214-1757**	**0214-1757**	**0214-1856**	**0214-1856**
RZR XP Turbo EPS DYNAMIX Edition 18	**0214-1757**	**0214-1757**	**0214-1856**	**0214-1856**
RZR XP Turbo EPS FOX Edition 18	**0214-1757**	**0214-1757**	**0214-1856**	**0214-1856**
RZR XP Turbo LE Rears to 12/1/2018 19	**0214-1757**	**0214-1757**	**0214-1856**	**0214-1856**
RZR XP Turbo LE Rears from 12/1/2018 19	**0214-1757**	**0214-1757**	-	-
RZR XP Turbo S 18-20	**0214-1853**	**0214-1853**	**0214-1855**	**0214-1855**
RZR XP Turbo S Velocity 19	**0214-1853**	**0214-1853**	-	-
RZR XP Turbo S Velocity 20	**0214-1853**	**0214-1853**	**0214-1855**	**0214-1855**
RZR XP 4 Turbo 19	**0214-1757**	**0214-1757**	**0214-1856**	**0214-1856**
RZR XP 4 Turbo 20-21	**0214-1757**	**0214-1757**	-	-
RZR XP 4 Turbo DYNAMIX Edition 19	**0214-1757**	**0214-1757**	**0214-1856**	**0214-1856**
RZR XP 4 Turbo EPS 16	**0214-1757**	**0214-1757**	**0214-1856**	**0214-1856**
RZR XP 4 Turbo EPS 17	**0214-1757**	**0214-1757**	-	-
RZR XP 4 Turbo EPS 18	**0214-1757**	**0214-1757**	**0214-1856**	**0214-1856**
RZR XP 4 Turbo EPS DYNAMIX Edition 18	**0214-1757**	**0214-1757**	**0214-1856**	**0214-1856**
RZR XP 4 Turbo EPS FOX Edition 18	**0214-1757**	**0214-1757**	**0214-1856**	**0214-1856**
RZR XP 4 Turbo LE 19	**0214-1757**	**0214-1757**	**0214-1856**	**0214-1856**
RZR XP 4 Turbo S 19-20	**0214-1853**	**0214-1853**	**0214-1855**	**0214-1855**
RZR XP 4 Turbo S Velocity 19	**0214-1853**	**0214-1853**	-	-
RZR XP 4 Turbo S Velocity 20	**0214-1853**	**0214-1853**	**0214-1855**	**0214-1855**
General 1000 20	**0214-1755**	**0214-1755**	**0214-1754**	**0214-1754**

BOLD GRAY part numbers are new for 2024

AXLE KITS (CONT)

HEAVY-DUTY AXLES (CONT)

FITS MODEL	FRONT LEFT PART #	FRONT RIGHT PART #	REAR LEFT PART #	REAR RIGHT PART #
POLARIS (CONT)				
General 1000 Deluxe 20-22	**0214-1755**	**0214-1755**	**0214-1754**	**0214-1754**
General 1000 Deluxe Ride Command Edition 21-22	**0214-1755**	**0214-1755**	**0214-1754**	**0214-1754**
General 1000 EPS 16-19	**0214-1755**	**0214-1755**	**0214-1754**	**0214-1754**
General 1000 EPS Deluxe 16-19	**0214-1755**	**0214-1755**	**0214-1754**	**0214-1754**
General 1000 EPS Hunter Edition 17-19	**0214-1755**	**0214-1755**	**0214-1754**	**0214-1754**
General 1000 EPS Limited Edition 18-19	**0214-1755**	**0214-1755**	**0214-1754**	**0214-1754**
General 1000 EPS Premium 18-19	**0214-1755**	**0214-1755**	**0214-1754**	**0214-1754**
General 1000 EPS Ride Command Edition 17-19	**0214-1755**	**0214-1755**	**0214-1754**	**0214-1754**
General 1000 Premium 20-22	**0214-1755**	**0214-1755**	**0214-1754**	**0214-1754**
General 1000 Sport 20-22	**0214-1755**	**0214-1755**	**0214-1754**	**0214-1754**
General 4 1000 19-20	**0214-1755**	**0214-1755**	**0214-1754**	**0214-1754**
General 4 1000 Deluxe 20-21	**0214-1755**	**0214-1755**	**0214-1754**	**0214-1754**
General 4 1000 Deluxe Ride Command Edition 21-22	**0214-1755**	**0214-1755**	**0214-1754**	**0214-1754**
General 4 1000 EPS 17-18	**0214-1755**	**0214-1755**	**0214-1754**	**0214-1754**
General 4 1000 EPS Ride Command Edition 18-19	**0214-1755**	**0214-1755**	**0214-1754**	**0214-1754**
General 4 1000 Premium 21-22	**0214-1755**	**0214-1755**	**0214-1754**	**0214-1754**
Ranger 1000 20	**0214-1747**	**0214-1747**	0214-2134	0214-2134
Ranger 1000 21	0214-2135	0214-2135	0214-2134	0214-2134
Ranger 1000 EPS 20	**0214-1747**	**0214-1747**	0214-2134	0214-2134
Ranger 1000 EPS 21	0214-2135	0214-2135	0214-2134	0214-2134
Ranger 1000 Premium 20	**0214-1747**	**0214-1747**	0214-2134	0214-2134
Ranger 1000 Premium 21	0214-2135	0214-2135	0214-2134	0214-2134
Ranger Crew 1000 20	**0214-1747**	**0214-1747**	0214-2134	0214-2134
Ranger Crew 1000 21	0214-2135	0214-2135	0214-2134	0214-2134
Ranger Crew 1000 EPS 20	**0214-1747**	**0214-1747**	0214-2134	0214-2134
Ranger Crew 1000 Premium 20	**0214-1747**	**0214-1747**	0214-2134	0214-2134
Ranger Crew 1000 Premium 21	0214-2135	0214-2135	0214-2134	0214-2134
Ranger Crew XP 1000 Rears to 7/3/2017 17	**0214-1747**	**0214-1747**	**0214-1751**	**0214-1751**
Ranger Crew XP 1000 Rears from 7/3/2017 17	**0214-1747**	**0214-1747**	0214-2132	0214-2132
Ranger Crew XP 1000 Big Game Edition 21	0214-2135	0214-2135	0214-2134	0214-2134
Ranger Crew XP 1000 EPS Rears to 7/3/2017 17	**0214-1747**	**0214-1747**	**0214-1751**	**0214-1751**
Ranger Crew XP 1000 EPS Rears from 7/3/2017 17-18	**0214-1747**	**0214-1747**	0214-2132	0214-2132
Ranger Crew XP 1000 EPS 19	**0214-1747**	**0214-1747**	0214-2134	0214-2134
Ranger Crew XP 1000 EPS 20th Anniversary Edition Rears to 7/1/2018 19	**0214-1747**	**0214-1747**	0214-2132	0214-2132
Ranger Crew XP 1000 EPS 20th Anniversary Edition Rears from 7/1/2018 19	**0214-1747**	**0214-1747**	0214-2134	0214-2134
Ranger Crew XP 1000 EPS Back Country Edition 19	0214-2800	0214-2800	0214-2134	0214-2134
Ranger Crew XP 1000 EPS High Lifter Edition 17-18	0214-2799	0214-2799	-	-
Ranger Crew XP 1000 EPS High Lifter Edition 19	0214-2800	0214-2800	0214-2133	0214-2133
Ranger Crew XP 1000 High Lifter Edition 20-21	0214-2135	0214-2135	0214-2133	0214-2133
Ranger Crew XP 1000 EPS NorthStar Edition Rears to 7/3/2017 17	**0214-1747**	**0214-1747**	**0214-1751**	**0214-1751**
Ranger Crew XP 1000 EPS NorthStar Edition Rears from 7/3/2017 17-18	**0214-1747**	**0214-1747**	0214-2132	0214-2132
Ranger Crew XP 1000 EPS NorthStar Edition 19	**0214-1747**	**0214-1747**	0214-2134	0214-2134
Ranger Crew XP 1000 NorthStar Premium 20	**0214-1747**	**0214-1747**	0214-2134	0214-2134
Ranger Crew XP 1000 NorthStar Premium 21	0214-2135	0214-2135	0214-2134	0214-2134
Ranger Crew XP 1000 NorthStar Ultimate 20	**0214-1747**	**0214-1747**	0214-2134	0214-2134
Ranger Crew XP 1000 NorthStar Ultimate 21	0214-2135	0214-2135	0214-2134	0214-2134
Ranger Crew XP 1000 EPS Premium Rears to 7/1/2018 19	**0214-1747**	**0214-1747**	0214-2132	0214-2132
Ranger Crew XP 1000 EPS Premium Rears from 7/1/2018 19	**0214-1747**	**0214-1747**	0214-2134	0214-2134
Ranger Crew XP 1000 Premium 20	**0214-1747**	**0214-1747**	0214-2134	0214-2134
Ranger Crew XP 1000 Premium 21	0214-2135	0214-2135	0214-2134	0214-2134
Ranger Crew XP 1000 Texas Edition 20	**0214-1747**	**0214-1747**	0214-2134	0214-2134
Ranger Crew XP 1000 Texas Edition 21	0214-2135	0214-2135	0214-2134	0214-2134
Ranger Crew XP 1000 Trail Boss 21	0214-2135	0214-2135	0214-2134	0214-2134
Ranger Crew XP 1000 Trail Boss NorthStar Edition 21	0214-2135	0214-2135	0214-2134	0214-2134
Ranger Crew XP 1000 Waterfowl Edition 21	0214-2135	0214-2135	0214-2134	0214-2134
Ranger XP 1000 Rears to 7/3/2017 17	**0214-1747**	**0214-1747**	**0214-1751**	**0214-1751**
Ranger XP 1000 Rears from 7/3/2017 17	**0214-1747**	**0214-1747**	0214-2132	0214-2132
Ranger XP 1000 Big Game Edition 21	0214-2135	0214-2135	0214-2134	0214-2134
Ranger XP 1000 EPS Rears to 7/3/2017 17	**0214-1747**	**0214-1747**	**0214-1751**	**0214-1751**
Ranger XP 1000 EPS Rears from 7/3/2017 17-18	**0214-1747**	**0214-1747**	0214-2132	0214-2132
Ranger XP 1000 EPS 19	**0214-1747**	**0214-1747**	0214-2134	0214-2134
Ranger XP 1000 EPS 20th Anniversary Edition 19	**0214-1747**	**0214-1747**	0214-2134	0214-2134
Ranger XP 1000 EPS Back Country Limited Edition 19	0214-2800	0214-2800	0214-2134	0214-2134
Ranger XP 1000 EPS High Lifter Edition 17-18	0214-2799	0214-2799	-	-
Ranger XP 1000 EPS High Lifter Edition 19	0214-2800	0214-2800	0214-2133	0214-2133
Ranger XP 1000 High Lifter Edition 20	0214-2135	0214-2135	0214-2133	0214-2133
Ranger XP 1000 High Lifter Edition 21	0214-2135	0214-2135	0214-2134	0214-2134
Ranger XP 1000 EPS Hunter Edition Rears to 7/3/2017 17	**0214-1747**	**0214-1747**	**0214-1751**	**0214-1751**
Ranger XP 1000 EPS Hunter Edition Rears from 7/3/2017 17	**0214-1747**	**0214-1747**	0214-2132	0214-2132

AXLE KITS continued on next page.

BOLD GRAY part numbers are new for 2024

AXLE KITS (CONT)

HEAVY-DUTY AXLES (CONT)

FITS MODEL	FRONT LEFT PART #	FRONT RIGHT PART #	REAR LEFT PART #	REAR RIGHT PART #
POLARIS (CONT)				
Ranger XP 1000 EPS NorthStar Edition Rears to 7/3/2017 17	**0214-1747**	**0214-1747**	**0214-1751**	**0214-1751**
Ranger XP 1000 EPS NorthStar Edition Rears from 7/3/2017 17-18	**0214-1747**	**0214-1747**	**0214-2132**	**0214-2132**
Ranger XP 1000 EPS NorthStar Edition 19	**0214-1747**	**0214-1747**	**0214-2134**	**0214-2134**
Ranger XP 1000 NorthStar Premium 20	**0214-1747**	**0214-1747**	**0214-2134**	**0214-2134**
Ranger XP 1000 NorthStar Premium 21	**0214-2135**	**0214-2135**	**0214-2134**	**0214-2134**
Ranger XP 1000 NorthStar Ultimate 20	**0214-1747**	**0214-1747**	**0214-2134**	**0214-2134**
Ranger XP 1000 NorthStar Ultimate 21	**0214-2135**	**0214-2135**	**0214-2134**	**0214-2134**
Ranger XP 1000 EPS Premium 19	**0214-1747**	**0214-1747**	**0214-2134**	**0214-2134**
Ranger XP 1000 Premium 20	**0214-1747**	**0214-1747**	**0214-2134**	**0214-2134**
Ranger XP 1000 Premium 21	**0214-2135**	**0214-2135**	**0214-2134**	**0214-2134**
Ranger XP 1000 EPS Ranch Edition Rears to 7/3/2017 17	**0214-1747**	**0214-1747**	**0214-1751**	**0214-1751**
Ranger XP 1000 EPS Ranch Edition Rears from 7/3/2017 17	**0214-1747**	**0214-1747**	**0214-2132**	**0214-2132**
Ranger XP 1000 Texas Edition 20	**0214-1747**	**0214-1747**	**0214-2134**	**0214-2134**
Ranger XP 1000 Texas Edition 21	**0214-2135**	**0214-2135**	**0214-2134**	**0214-2134**
Ranger XP 1000 Trail Boss 21	**0214-2135**	**0214-2135**	**0214-2134**	**0214-2134**
Ranger XP 1000 Trail Boss NorthStar Edition 21	**0214-2135**	**0214-2135**	**0214-2134**	**0214-2134**
Ranger XP 1000 Waterfowl Edition 21	**0214-2135**	**0214-2135**	**0214-2134**	**0214-2134**
RZR RS1 18-21	**0214-1757**	**0214-1757**	**0214-1856**	**0214-1856**
RZR S 1000 EPS 60 Inch 16-19	**0214-1755**	**0214-1755**	**0214-1754**	**0214-1754**
RZR S4 1000 EPS 60 Inch 19	**0214-1755**	**0214-1755**	**0214-1754**	**0214-1754**
RZR S4 1000 Premium 60 Inch 20	**0214-1755**	**0214-1755**	**0214-1754**	**0214-1754**
RZR Trail S 1000 Premium 60 Inch 20-23	**0214-1755**	**0214-1755**	**0214-1754**	**0214-1754**
RZR Trail S 1000 Ultimate 60 Inch 21-23	**0214-1755**	**0214-1755**	**0214-1754**	**0214-1754**
RZR XP 1000 Rears to 12/1/2018 19	-	-	**0214-1854**	**0214-1854**
RZR XP 1000 Rears from 12/1/2018 19-20	-	-	**0214-1758**	**0214-1758**
RZR XP 1000 DYNAMIX Edition Rears to 12/1/2018 19	-	-	**0214-1854**	**0214-1854**
RZR XP 1000 DYNAMIX Edition Rears from 12/1/2018 19	-	-	**0214-1758**	**0214-1758**
RZR XP 1000 EPS 14-16	**0214-1752**	**0214-1752**	**0214-1753**	**0214-1753**
RZR XP 1000 EPS 17	-	-	**0214-1753**	**0214-1753**
RZR XP 1000 EPS 18	-	-	**0214-1854**	**0214-1854**
RZR XP 1000 EPS Desert Edition 15	**0214-1752**	**0214-1752**	**0214-1753**	**0214-1753**
RZR XP 1000 EPS High Lifter Edition 15	**0214-1752**	**0214-1752**	**0214-1753**	**0214-1753**
RZR XP 1000 EPS High Lifter Edition 16	-	-	**0214-1753**	**0214-1753**
RZR XP 1000 EPS High Lifter Edition 17	**0214-1757**	**0214-1757**	**0214-1753**	**0214-1753**
RZR XP 1000 EPS High Lifter Edition 18	**0214-1757**	**0214-1757**	**0214-1854**	**0214-1854**
RZR XP 1000 High Lifter Edition Rears to 12/1/2018 19	**0214-1757**	**0214-1757**	**0214-1854**	**0214-1854**
RZR XP 1000 High Lifter Edition Rears from 12/1/2018 19-22	**0214-1757**	**0214-1757**	**0214-1758**	**0214-1758**
RZR XP 1000 EPS LE 14	**0214-1752**	**0214-1752**	**0214-1753**	**0214-1753**
RZR XP 1000 EPS LE Gold Matte Metallic 17	**0214-1757**	**0214-1757**	**0214-1753**	**0214-1753**
RZR XP 1000 EPS LE Velocity Blue 17	-	-	**0214-1753**	**0214-1753**
RZR XP 1000 EPS Ride Command Edition 18	-	-	**0214-1854**	**0214-1854**
RZR XP 1000 Limited Edition 20	-	-	**0214-1758**	**0214-1758**
RZR XP 1000 Premium 20-23	-	-	**0214-1758**	**0214-1758**
RZR XP 1000 Ride Command Edition Rears to 12/1/2018 19	-	-	**0214-1854**	**0214-1854**
RZR XP 1000 Ride Command Edition Rears from 12/1/2018 19	-	-	**0214-1758**	**0214-1758**
RZR XP 1000 Sport 21-23	-	-	**0214-1758**	**0214-1758**
RZR XP 1000 EPS Trails and Rocks Edition 18	**0214-1757**	**0214-1757**	**0214-1854**	**0214-1854**
RZR XP 1000 Trails and Rocks Edition Rears to 12/1/2018 19	**0214-1757**	**0214-1757**	**0214-1854**	**0214-1854**
RZR XP 1000 Trails and Rocks Edition Rears from 12/1/2018 19-22	**0214-1757**	**0214-1757**	**0214-1758**	**0214-1758**
RZR XP 1000 Ultimate 23	**0214-1752**	**0214-1752**	**0214-1758**	**0214-1758**
RZR XP 1000 FOX Edition 15	**0214-1752**	**0214-1752**	**0214-1753**	**0214-1753**
RZR XP 4 1000 Rears to 12/1/2018 19	-	-	**0214-1854**	**0214-1854**
RZR XP 4 1000 Rears from 12/1/2018 19-20	-	-	**0214-1758**	**0214-1758**
RZR XP 4 1000 DYNAMIX Edition Rears to 12/1/2018 19	-	-	**0214-1854**	**0214-1854**
RZR XP 4 1000 DYNAMIX Edition Rears from 12/1/2018 19	-	-	**0214-1758**	**0214-1758**
RZR XP 4 1000 EPS Fronts if built 10/19/15 and before 14-16	**0214-1752**	**0214-1752**	**0214-1753**	**0214-1753**
RZR XP 4 1000 EPS Fronts if built 10/20/15 and after 16-17	-	-	**0214-1753**	**0214-1753**
RZR XP 4 1000 EPS 18	-	-	**0214-1854**	**0214-1854**
RZR XP 4 1000 EPS High Lifter Edition Fronts if built 10/19/15 and before 16	**0214-1752**	**0214-1752**	**0214-1753**	**0214-1753**
RZR XP 4 1000 EPS High Lifter Edition Fronts if built 10/20/15 and after 16	-	-	**0214-1753**	**0214-1753**
RZR XP 4 1000 EPS High Lifter Edition 17	**0214-1757**	**0214-1757**	**0214-1753**	**0214-1753**
RZR XP 4 1000 EPS High Lifter Edition 18	**0214-1757**	**0214-1757**	**0214-1854**	**0214-1854**
RZR XP 4 1000 High Lifter Edition Rears to 12/1/2018 19	**0214-1757**	**0214-1757**	**0214-1854**	**0214-1854**
RZR XP 4 1000 High Lifter Edition Rears from 12/1/2018 19-22	**0214-1757**	**0214-1757**	**0214-1758**	**0214-1758**

BOLD GRAY part numbers are new for 2024

AXLE KITS (CONT)

HEAVY-DUTY AXLES (CONT)

FITS MODEL	FRONT LEFT PART #	FRONT RIGHT PART #	REAR LEFT PART #	REAR RIGHT PART #
POLARIS (CONT)				
RZR XP 4 1000 EPS Ride Command Edition 18	-	-	**0214-1854**	**0214-1854**
RZR XP 4 1000 Limited Edition 20	-	-	**0214-1758**	**0214-1758**
RZR XP 4 1000 Premium 20-23	-	-	**0214-1758**	**0214-1758**
RZR XP 4 1000 Ride Command Edition Rears to 12/1/2018 19	-	-	**0214-1854**	**0214-1854**
RZR XP 4 1000 Ride Command Edition Rears from 12/1/2018 19	-	-	**0214-1758**	**0214-1758**
RZR XP 4 1000 Sport 21-23	-	-	**0214-1758**	**0214-1758**
RZR XP 4 1000 Ultimate 23	-	-	**0214-1758**	**0214-1758**
Scrambler XP 1000 EPS 14	**0214-1745**	**0214-1745**	**0214-1746**	**0214-1746**
Scrambler XP 1000 S 20-21	**0214-2010**	**0214-2010**	**0214-2011**	**0214-2011**
Scrambler XP 1000 15	**0214-1745**	**0214-1745**	**0214-1746**	**0214-1746**
Scrambler XP 1000 16-18	-	-	**0214-1746**	**0214-1746**
Sportsman Touring XP 1000 15	**0214-1745**	**0214-1745**	**0214-1746**	**0214-1746**
Sportsman Touring XP 1000 16-23	-	-	**0214-1746**	**0214-1746**
Sportsman Touring XP 1000 LE 15	**0214-1745**	**0214-1745**	**0214-1746**	**0214-1746**
Sportsman Touring XP 1000 Limited 16	-	-	**0214-1746**	**0214-1746**
Sportsman XP 1000 15	**0214-1745**	**0214-1745**	**0214-1746**	**0214-1746**
Sportsman XP 1000 16-19	-	-	**0214-1746**	**0214-1746**
Sportsman XP 1000 21	-	-	**0214-1746**	**0214-1746**
Sportsman XP 1000 High Lifter Edition 16-23	-	-	**0214-1746**	**0214-1746**
Sportsman XP 1000 Hunter Edition 17-23	-	-	**0214-1746**	**0214-1746**
Sportsman XP 1000 LE 15	**0214-1745**	**0214-1745**	**0214-1746**	**0214-1746**
Sportsman XP 1000 LE 17-19	-	-	**0214-1746**	**0214-1746**
Sportsman XP 1000 Premium 19-20	-	-	**0214-1746**	**0214-1746**
Sportsman XP 1000 Ride Command Edition 22-23	-	-	**0214-1746**	**0214-1746**
Sportsman XP 1000 Ultimate Trail Edition 22-23	-	-	**0214-1746**	**0214-1746**
Sportsman XP 1000 S 20-21	**0214-2010**	**0214-2010**	**0214-2011**	**0214-2011**
Ranger Diesel Rears to 7/3/2017 15-17	**0214-1747**	**0214-1747**	**0214-1751**	**0214-1751**
Ranger Diesel Rears from 7/3/2017 17-18	**0214-1747**	**0214-1747**	**0214-2132**	**0214-2132**
Ranger Diesel HST 14-17	**0214-1747**	**0214-1747**	-	-
Ranger Diesel HST Deluxe 14-17	**0214-1747**	**0214-1747**	-	-
Ranger Crew Diesel Rears to 7/3/2017 15-17	**0214-1747**	**0214-1747**	**0214-1751**	**0214-1751**
Ranger Crew Diesel Rears from 7/3/2017 17-18	**0214-1747**	**0214-1747**	**0214-2132**	**0214-2132**
SUZUKI				
LT-A450X KingQuad 07-10	**0214-2801**	**0214-2801**	**0214-2802**	**0214-2802**
LT-A450XZ KingQuad 07-10	**0214-2801**	**0214-2801**	**0214-2802**	**0214-2802**
LT-A500X KingQuad 11-18	**0214-2801**	**0214-2801**	**0214-2802**	**0214-2802**
LT-A500XC KingQuad 17-18	**0214-2801**	**0214-2801**	**0214-2802**	**0214-2802**
LT-A500XL9 KingQuad 19	-	-	**0214-2803**	**0214-2803**
LT-A500XM KingQuad 20	-	-	**0214-2803**	**0214-2803**
LT-A500XP KingQuad 09-20	-	-	**0214-2803**	**0214-2803**
LT-A500XPB KingQuad 18	-	-	**0214-2803**	**0214-2803**
LT-A500XPC KingQuad 17-18	-	-	**0214-2803**	**0214-2803**
LT-A500XPL9 KingQuad 19	-	-	**0214-2803**	**0214-2803**
LT-A500XPZ KingQuad 11-20	-	-	**0214-2803**	**0214-2803**
LT-A500XPZL9 KingQuad 19	-	-	**0214-2803**	**0214-2803**
LT-A500XZ KingQuad 11-16	**0214-2801**	**0214-2801**	**0214-2802**	**0214-2802**
LT-A700X KingQuad From 5SAAP41A67110001 06-07	**0214-2801**	**0214-2801**	**0214-2802**	**0214-2802**
LT-A750X KingQuad 08-18	**0214-2801**	**0214-2801**	**0214-2802**	**0214-2802**
LT-A750XC KingQuad 17-18	**0214-2801**	**0214-2801**	**0214-2802**	**0214-2802**
LT-A750XL9 KingQuad 19	-	-	**0214-2803**	**0214-2803**
LT-A750XM KingQuad 20	-	-	**0214-2803**	**0214-2803**
LT-A750XP KingQuad 09-20	-	-	**0214-2803**	**0214-2803**
LT-A750XPB KingQuad 18	-	-	**0214-2803**	**0214-2803**
LT-A750XPC KingQuad 16-18	-	-	**0214-2803**	**0214-2803**
LT-A750XPL9 KingQuad 19	-	-	**0214-2803**	**0214-2803**
LT-A750XPZ KingQuad 09-20	-	-	**0214-2803**	**0214-2803**
LT-A750XPZL9 KingQuad 19	-	-	**0214-2803**	**0214-2803**
LT-A750XZ KingQuad 08-16	**0214-2801**	**0214-2801**	**0214-2802**	**0214-2802**
YAMAHA				
YXR45F Rhino 450 06-09	-	**0214-2809**	**0214-2811**	**0214-2812**
YFM550F Grizzly FI 4x4 Auto 09-14	**0214-2808**	**0214-2808**	**0214-2807**	**0214-2807**
YFM550F Grizzly FI 4x4 Auto EPS 09-14	**0214-2808**	**0214-2808**	**0214-2807**	**0214-2807**
YFM660F Grizzly 4x4 02	-	-	**0214-2816**	-
YFM660F Grizzly 4x4 03-08	-	-	**0214-2804**	**0214-2806**
YXR66F Rhino 660 06-07	-	**0214-2809**	**0214-2811**	**0214-2812**
YFM700F Grizzly FI 4x4 Auto 07-08	**0214-2808**	**0214-2808**	**0214-2813**	**0214-2813**
YFM700F Grizzly FI 4x4 Auto 09-13	**0214-2808**	**0214-2808**	**0214-2807**	**0214-2807**
YFM700F Grizzly FI 4x4 Auto EPS 07-08	**0214-2808**	**0214-2808**	**0214-2813**	**0214-2813**
YFM700F Grizzly FI 4x4 Auto EPS 09-13	**0214-2808**	**0214-2808**	**0214-2807**	**0214-2807**
YFM700F Grizzly FI 4x4 Auto EPS SE 09-13	**0214-2808**	**0214-2808**	**0214-2807**	**0214-2807**
YFM70KDXG Kodiak 700 4WD 16	**0214-2808**	**0214-2808**	-	-
YFM70KPXG Kodiak 700 EPS 4WD 16	**0214-2808**	**0214-2808**	-	-
YFM70KDHGH Kodiak 700 4WD Hunter 16	**0214-2808**	**0214-2808**	-	-
YXR70F Rhino 700 FI 08-09, 11-13	**0214-2810**	**0214-2810**	**0214-2811**	**0214-2815**

AXLE KITS continued on next page.

BOLD GRAY part numbers are new for 2024

AXLE KITS (CONT)

HEAVY-DUTY AXLES (CONT)

FITS MODEL	FRONT LEFT PART #	FRONT RIGHT PART #	REAR LEFT PART #	REAR RIGHT PART #
YAMAHA (CONT)				
YXR70FDU Rhino 700 FI Ducks Unlimited 08-09	0214-2810	0214-2810	0214-2811	0214-2815
YXR70FH Rhino 700 FI Hunter 08-09, 11-13	0214-2810	0214-2810	0214-2811	0214-2815
YXR70FSE Rhino 700 FI Special Edition 08-09	0214-2810	0214-2810	0214-2811	0214-2815
YXR70FSP Rhino 700 FI Sport Edition 08-09, 11-13	0214-2810	0214-2810	0214-2811	0214-2815
Viking 14-21	0214-2707	0214-2707	0214-2708	0214-2708
Viking EPS 14-22	0214-2707	0214-2707	0214-2708	0214-2708
Viking EPS Ranch Edition 18-22	0214-2707	0214-2707	0214-2708	0214-2708
Viking EPS SE 14-17, 19	0214-2707	0214-2707	0214-2708	0214-2708
Viking VI 15-16	0214-2707	0214-2707	0214-2708	0214-2708
Viking VI EPS 15-22	0214-2707	0214-2707	0214-2708	0214-2708
Viking VI EPS Ranch Edition 16-22	0214-2707	0214-2707	0214-2708	0214-2708
Viking VI EPS SE 15-17	0214-2707	0214-2707	0214-2708	0214-2708
Wolverine 16-18	0214-2707	0214-2707	0214-2708	0214-2708
Wolverine EPS 17	0214-2707	0214-2707	0214-2708	0214-2708
Wolverine R-SPEC 16	0214-2707	0214-2707	0214-2708	0214-2708
Wolverine R-SPEC EPS 16-18	0214-2707	0214-2707	0214-2708	0214-2708
Wolverine R-SPEC EPS SE 16-17	0214-2707	0214-2707	0214-2708	0214-2708
YXZ1000R 16-21	**0214-1759**	**0214-1759**	**0214-1760**	**0214-1760**
YXZ1000R SE 16-21	**0214-1759**	**0214-1759**	**0214-1760**	**0214-1760**
YXZ1000R SS 17-21	**0214-1759**	**0214-1759**	**0214-1760**	**0214-1760**
YXZ1000R SS SE 17-21	**0214-1759**	**0214-1759**	**0214-1760**	**0214-1760**
YXZ1000R SS XT-R 21	**0214-1759**	**0214-1759**	**0214-1760**	**0214-1760**

OEM REPLACEMENT AXLES

FITS MODEL	FRONT LEFT PART #	FRONT RIGHT PART #	REAR LEFT PART #	REAR RIGHT PART #
ARCTIC CAT				
250 4x4 01	-	0214-2685	-	-
250 4x4 02-04	**0214-1565**	**0214-1565**	-	-
300 4x4 98-01	-	0214-2685	-	-
300 4x4 02-04	**0214-1565**	**0214-1565**	-	-
300 4x4 MRP 04	**0214-1565**	**0214-1565**	-	-
350 4x4 Auto 11-12	**0214-1576**	**0214-1576**	**0214-1577**	**0214-1577**
366 4x4 Auto SE 10-11	**0214-1576**	**0214-1576**	**0214-1577**	**0214-1577**
375 Auto 4x4 02	**0214-1565**	**0214-1565**	-	-
400 4x4 98-01	0214-2685	0214-2685	-	-
400 4x4 02-04	**0214-1565**	**0214-1565**	-	-
400 4x4 Manual Trans 06-08	**0214-1568**	**0214-1574**	**0214-1566**	**0214-1566**
400 4x4 ACT 03-04	**0214-1565**	**0214-1565**	-	-
400 4x4 Auto 03-04	**0214-1565**	**0214-1565**	-	-
400 4x4 Auto 06-08	**0214-1568**	**0214-1574**	**0214-1566**	**0214-1566**
400 4x4 Auto ACT 03-04	**0214-1565**	**0214-1565**	-	-
400 4x4 Auto LE 06-07	**0214-1568**	**0214-1574**	**0214-1566**	**0214-1566**
400 4x4 MRP 04	**0214-1565**	**0214-1565**	-	-
400 4x4 Auto MRP 04	**0214-1565**	**0214-1565**	-	-
400 4x4 Auto TBX Rears also fit 400 2x4 04	**0214-1567**	**0214-1567**	**0214-1567**	**0214-1567**
400 4x4 Auto TBX 06	**0214-1568**	**0214-1574**	**0214-1566**	**0214-1566**
400 4x4 Auto TRV 06-10	**0214-1568**	**0214-1574**	**0214-1566**	**0214-1566**
400 4x4 Auto TRV Plus 07	**0214-1568**	**0214-1574**	**0214-1566**	**0214-1566**
400 4x4 FIS Rears also fit 400 2x4 02-04	**0214-1567**	**0214-1567**	**0214-1567**	**0214-1567**
400 Alterra 16-17	**0214-1576**	**0214-1576**	**0214-1577**	**0214-1577**
400 Core 13	**0214-1576**	**0214-1576**	**0214-1577**	**0214-1577**
400 14-15	**0214-1576**	**0214-1576**	**0214-1577**	**0214-1577**
TRV 400 Core 13	**0214-1568**	**0214-1574**	**0214-1566**	**0214-1566**
TRV 400 14	**0214-1574**	**0214-1574**	**0214-1566**	**0214-1566**
425 CR Model / SE Model 11-12	**0214-1576**	**0214-1576**	**0214-1577**	**0214-1577**
450 Alterra 16	**0214-1576**	**0214-1576**	**0214-1577**	**0214-1577**
450 10-12	**0214-1568**	**0214-1574**	**0214-1566**	**0214-1566**
450 Core 13	**0214-1576**	**0214-1576**	**0214-1577**	**0214-1577**
450 14-15	**0214-1576**	**0214-1576**	**0214-1577**	**0214-1577**
450 EFI H1 4x4 Auto 10-11	**0214-1568**	**0214-1574**	**0214-1566**	**0214-1566**
TRV 450 11	**0214-1568**	**0214-1574**	**0214-1566**	**0214-1566**
TRV 450i 12	**0214-1568**	**0214-1574**	**0214-1566**	**0214-1566**
TRV 450i GT 12	**0214-1568**	**0214-1574**	**0214-1566**	**0214-1566**
XC 450i 11-18	**0214-1576**	**0214-1576**	**0214-1577**	**0214-1577**
Bearcat 454 4x4 98 From #13001	0214-2685	0214-2685	-	-
500 14	**0214-1568**	**0214-1574**	**0214-1566**	**0214-1566**
500 4x4 98-00	0214-2685	0214-2685	-	-
500 4x4 01	-	0214-2685	-	-
500 4x4 02	**0214-1565**	**0214-1565**	-	-
500 4x4 09	**0214-1568**	**0214-1574**	**0214-1566**	**0214-1566**
500 4x4 Auto 00-01	-	0214-2685	-	-
500 4x4 Auto 02	**0214-1565**	**0214-1565**	-	-
500 4x4 Auto 09	**0214-1568**	**0214-1574**	**0214-1566**	**0214-1566**
500 4x4 Auto FIS 02-04	**0214-1567**	**0214-1567**	**0214-1567**	**0214-1567**

BOLD GRAY part numbers are new for 2024

AXLE KITS (CONT)

OEM REPLACEMENT AXLES (CONT)

FITS MODEL	FRONT LEFT PART #	FRONT RIGHT PART #	REAR LEFT PART #	REAR RIGHT PART #
ARCTIC CAT (CONT)				
500 4x4 Auto FIS 06-08	**0214-1568**	**0214-1574**	**0214-1566**	**0214-1566**
500 4x4 Auto FIS LE 06	**0214-1568**	**0214-1574**	**0214-1566**	**0214-1566**
500 4x4 Auto TBX 02	**0214-1565**	**0214-1565**	-	-
500 4x4 Auto TBX 03-04	**0214-1567**	**0214-1567**	**0214-1567**	**0214-1567**
500 4x4 Auto TBX 06	**0214-1568**	**0214-1574**	**0214-1566**	**0214-1566**
500 4x4 Auto TRV 03-04	**0214-1567**	**0214-1567**	**0214-1567**	**0214-1567**
500 4x4 Auto TRV 06	**0214-1574**	**0214-1574**	**0214-1566**	**0214-1566**
500 4x4 Auto TRV 07-08	**0214-1568**	**0214-1574**	**0214-1566**	**0214-1566**
500 4x4 FIS 02-04	**0214-1567**	**0214-1567**	**0214-1567**	**0214-1567**
500 4x4 FIS 06-08	**0214-1568**	**0214-1574**	**0214-1566**	**0214-1566**
500 Alterra 17-18	**0214-1576**	**0214-1576**	**0214-1577**	**0214-1577**
500 Core 13	**0214-1574**	**0214-1574**	**0214-1566**	**0214-1566**
500 XT 13-14	**0214-1568**	**0214-1574**	**0214-1566**	**0214-1566**
Prowler 500 HDX 14-15	**0214-1570**	**0214-1570**	**0214-1572**	**0214-1572**
Prowler 500 HDX Limited 14	**0214-1570**	**0214-1570**	**0214-1572**	**0214-1572**
Prowler 500 HDX XT 14	**0214-1570**	**0214-1570**	**0214-1572**	**0214-1572**
TRV 500 14	**0214-1568**	**0214-1574**	**0214-1566**	**0214-1566**
TRV 500 Core 13	**0214-1574**	**0214-1574**	**0214-1566**	**0214-1566**
550 14	**0214-1568**	**0214-1574**	**0214-1566**	**0214-1566**
550 Core 13	**0214-1568**	**0214-1574**	**0214-1566**	**0214-1566**
550 H1 EFI 09-10	**0214-1568**	**0214-1574**	**0214-1566**	**0214-1566**
550 H1 EFI LE 09-10	**0214-1568**	**0214-1574**	**0214-1566**	**0214-1566**
550 H1 EFI TRV 09	**0214-1568**	**0214-1574**	**0214-1566**	**0214-1566**
550 H1 EFI TRV LE 09	**0214-1568**	**0214-1574**	**0214-1566**	**0214-1566**
550 Limited 13-14	**0214-1568**	**0214-1574**	**0214-1566**	**0214-1566**
550 S 10	**0214-1568**	**0214-1574**	**0214-1566**	**0214-1566**
550 S LTD 10	**0214-1568**	**0214-1574**	**0214-1566**	**0214-1566**
550 XT 13-14	**0214-1568**	**0214-1574**	**0214-1566**	**0214-1566**
550i 11-12	**0214-1568**	**0214-1574**	**0214-1566**	**0214-1566**
550i GT 11-12	**0214-1568**	**0214-1574**	**0214-1566**	**0214-1566**
550i LTD 11-12	**0214-1568**	**0214-1574**	**0214-1566**	**0214-1566**
Prowler 550 09	**0214-1570**	**0214-1571**	**0214-1572**	**0214-1572**
Prowler XT 550 Includes 550i 10-14	**0214-1570**	**0214-1571**	**0214-1572**	**0214-1572**
TRV 550 11	**0214-1568**	**0214-1574**	**0214-1566**	**0214-1566**
TRV 550 Cruiser 11	**0214-1568**	**0214-1574**	**0214-1566**	**0214-1566**
TRV 550 GT 11	**0214-1568**	**0214-1574**	**0214-1566**	**0214-1566**
TRV 550 H1 EFI 10	**0214-1568**	**0214-1574**	**0214-1566**	**0214-1566**
TRV 550 Limited 14	**0214-1568**	**0214-1574**	**0214-1566**	**0214-1566**
TRV 550 LTD 13	**0214-1568**	**0214-1574**	**0214-1566**	**0214-1566**
TRV 550 S GT 10	**0214-1568**	**0214-1574**	**0214-1566**	**0214-1566**
TRV 550 XT 13-14	**0214-1568**	**0214-1574**	**0214-1566**	**0214-1566**
TRV 550i CRUISER 12	**0214-1568**	**0214-1574**	**0214-1566**	**0214-1566**
TRV 550i GT 12	**0214-1568**	**0214-1574**	**0214-1566**	**0214-1566**
650 4x4 Auto 04	-	**0214-1567**	**0214-1566**	**0214-1566**
650 4x4 Auto LE 04	-	**0214-1567**	**0214-1566**	**0214-1566**
650 4x4 Auto MRP 04	-	**0214-1567**	**0214-1566**	**0214-1566**
650 H1 4x4 10-11	**0214-1568**	**0214-1574**	**0214-1566**	**0214-1566**
650 H1 4x4 Auto 05	-	-	**0214-1566**	**0214-1566**
650 H1 4x4 Auto 07-08	**0214-1568**	**0214-1574**	**0214-1566**	**0214-1566**
650 H1 4x4 Auto LE 07	**0214-1568**	**0214-1574**	**0214-1566**	**0214-1566**
650 H1 4x4 Auto SE 06	**0214-1568**	**0214-1574**	**0214-1566**	**0214-1566**
650 H1 4x4 Auto TBX 07, 09	**0214-1568**	**0214-1574**	**0214-1566**	**0214-1566**
650 H1 4x4 Auto TRV 09	**0214-1568**	**0214-1574**	**0214-1566**	**0214-1566**
650 H1 4x4 Auto TRV Plus 07-08	**0214-1568**	**0214-1574**	**0214-1566**	**0214-1566**
650 H1 4x4 Auto TRV Plus LE 07	**0214-1568**	**0214-1574**	**0214-1566**	**0214-1566**
650 H1 Mud Pro 4x4 10	**0214-1568**	**0214-1574**	-	-
650 V-2 4x4 Auto 05	-	-	**0214-1566**	**0214-1566**
650 V-2 4x4 Auto 06	**0214-1568**	**0214-1574**	**0214-1566**	**0214-1566**
650 V-2 4x4 Auto LE 05	-	-	**0214-1566**	**0214-1566**
650 V-2 4x4 Auto LE/TS 06	**0214-1568**	**0214-1574**	**0214-1566**	**0214-1566**
Prowler 650 H1 07-08	**0214-1570**	**0214-1571**	**0214-1572**	**0214-1572**
Prowler XT 650 H1 06-09	**0214-1570**	**0214-1571**	**0214-1572**	**0214-1572**
Prowler XT 650 H1 M4 08	**0214-1570**	**0214-1571**	**0214-1572**	**0214-1572**
700 Diesel 07-08	**0214-1568**	**0214-1574**	**0214-1566**	**0214-1566**
700 Super Duty Diesel 11-14	**0214-1568**	**0214-1574**	**0214-1566**	**0214-1566**
700 EFI 4x4 Auto 07-08	**0214-1568**	**0214-1574**	**0214-1566**	**0214-1566**
700 EFI 4x4 Auto SE 06	**0214-1568**	**0214-1574**	**0214-1566**	**0214-1566**
700 EFI 4x4 Auto LE 07	**0214-1568**	**0214-1574**	**0214-1566**	**0214-1566**
700 EFI 4x4 Auto M4 08	**0214-1568**	**0214-1574**	**0214-1566**	**0214-1566**
700 EFI 4x4 Auto TRV Cruiser 08	**0214-1568**	**0214-1574**	**0214-1566**	**0214-1566**
700 EFI 4x4 Auto TRV LE 08	**0214-1568**	**0214-1574**	**0214-1566**	**0214-1566**
700 H1 EFI 09-11	**0214-1568**	**0214-1574**	**0214-1566**	**0214-1566**
700 H1 EFI LE 09-10	**0214-1568**	**0214-1574**	**0214-1566**	**0214-1566**
700 H1 EFI Mud Pro 09-10	**0214-1568**	**0214-1574**	**0214-1566**	**0214-1566**
700 H1 EFI SE 08-09	**0214-1568**	**0214-1574**	**0214-1566**	**0214-1566**
700 S 10-11	**0214-1568**	**0214-1574**	**0214-1566**	**0214-1566**

AXLE KITS continued on next page.

BOLD GRAY part numbers are new for 2024

AXLE KITS (CONT)

OEM REPLACEMENT AXLES (CONT)

FITS MODEL	FRONT LEFT PART #	FRONT RIGHT PART #	REAR LEFT PART #	REAR RIGHT PART #
ARCTIC CAT (CONT)				
700 S LTD 10	**0214-1568**	**0214-1574**	**0214-1566**	**0214-1566**
700 LTD 11	**0214-1568**	**0214-1574**	**0214-1566**	**0214-1566**
700i 12	**0214-1568**	**0214-1574**	**0214-1566**	**0214-1566**
700i LTD 12	**0214-1568**	**0214-1574**	**0214-1566**	**0214-1566**
700i GT 12	**0214-1568**	**0214-1574**	**0214-1566**	**0214-1566**
700 Core 13	**0214-1568**	**0214-1574**	**0214-1566**	**0214-1566**
700 14	**0214-1568**	**0214-1574**	**0214-1566**	**0214-1566**
700 Limited 13-14	**0214-1568**	**0214-1574**	**0214-1566**	**0214-1566**
700 XT 13-14	**0214-1568**	**0214-1574**	**0214-1566**	**0214-1566**
Prowler 700 HDX H1 EFI 11	**0214-1571**	**0214-1570**	**0214-1572**	**0214-1572**
Prowler 700i HDX H1 EFI 12	**0214-1571**	**0214-1570**	**0214-1572**	**0214-1572**
Prowler 700 HDX 13	**0214-1571**	**0214-1570**	**0214-1572**	**0214-1572**
Prowler 700 HDX Limited 14	**0214-1571**	**0214-1570**	**0214-1572**	**0214-1572**
Prowler 700 HDX XT EPS 15	**0214-1571**	**0214-1570**	**0214-1572**	**0214-1572**
Prowler 700 XT 09	**0214-1570**	**0214-1571**	**0214-1572**	**0214-1572**
Prowler 700 XTX H1 EFI 08-10	**0214-1570**	**0214-1571**	**0214-1570**	**0214-1570**
Prowler 700 XTX H1 EFI LE 09	**0214-1570**	**0214-1571**	**0214-1570**	**0214-1570**
Prowler 700 XTX H1 EFI 11	**0214-1570**	**0214-1571**	**0214-1572**	**0214-1572**
Prowler 700i XTX H1 EFI 12	**0214-1570**	**0214-1571**	**0214-1572**	**0214-1572**
Prowler 700 XTX 13-14	**0214-1570**	**0214-1571**	**0214-1572**	**0214-1572**
TBX 700 H1 EFI 10	**0214-1568**	**0214-1574**	**0214-1566**	**0214-1566**
TBX 700 LTD 11	**0214-1568**	**0214-1574**	**0214-1566**	**0214-1566**
TBX 700i GT 12	**0214-1568**	**0214-1574**	**0214-1566**	**0214-1566**
TBX 700 XT 13	**0214-1568**	**0214-1574**	**0214-1566**	**0214-1566**
TBX 700 14	**0214-1568**	**0214-1574**	**0214-1566**	**0214-1566**
TRV 700 H1 EFI 10	**0214-1568**	**0214-1574**	**0214-1566**	**0214-1566**
TRV 700 11	**0214-1568**	**0214-1574**	**0214-1566**	**0214-1566**
TRV 700 H1 EFI Cruiser 09-10	**0214-1568**	**0214-1574**	**0214-1566**	**0214-1566**
TRV 700 Cruiser 11	**0214-1568**	**0214-1574**	**0214-1566**	**0214-1566**
TRV 700i Cruiser 12	**0214-1568**	**0214-1574**	**0214-1566**	**0214-1566**
TRV 700 S GT 10	**0214-1568**	**0214-1574**	**0214-1566**	**0214-1566**
TRV 700 GT 11	**0214-1568**	**0214-1574**	**0214-1566**	**0214-1566**
TRV 700i GT 12	**0214-1568**	**0214-1574**	**0214-1566**	**0214-1566**
TRV 700 Limited 13-14	**0214-1568**	**0214-1574**	**0214-1566**	**0214-1566**
TRV 700 XT 13-14	**0214-1568**	**0214-1574**	**0214-1566**	**0214-1566**
Mud Pro 1000 H2 EFI 10	**0214-1568**	**0214-1574**	-	-
Prowler 1000 XTZ H2 EFI 09-11	**0214-1571**	**0214-1570**	**0214-1572**	**0214-1572**
Prowler 1000i XTZ H2 EFI 12	**0214-1571**	**0214-1570**	**0214-1572**	**0214-1572**
Prowler 1000 XTZ 13-14	**0214-1571**	**0214-1570**	**0214-1572**	**0214-1572**
Thundercat 1000 H2 EFI SE 08-09	**0214-1568**	**0214-1574**	**0214-1566**	**0214-1566**
Thundercat 1000 H2 EFI 10	**0214-1568**	**0214-1574**	**0214-1566**	**0214-1566**
Thundercat 1000 H2 EFI LE 10	**0214-1568**	**0214-1574**	**0214-1566**	**0214-1566**
TRV 1000 H2 EFI 10	**0214-1568**	**0214-1574**	**0214-1566**	**0214-1566**
TRV 1000 H2 EFI Cruiser 09-10	**0214-1568**	**0214-1574**	**0214-1566**	**0214-1566**
Wildcat 1000i H.O. 12	**0214-1569**	**0214-1569**	**0214-1575**	**0214-1575**
Wildcat 1000 13-14	**0214-1569**	**0214-1569**	**0214-1575**	**0214-1575**
Wildcat 1000 Limited 13-14	**0214-1569**	**0214-1569**	**0214-1575**	**0214-1575**
Wildcat 4 1000 13	**0214-1569**	**0214-1569**	**0214-1575**	**0214-1575**
Wildcat 4 14	**0214-1569**	**0214-1569**	**0214-1575**	**0214-1575**
Wildcat 4 Limited 14	**0214-1569**	**0214-1569**	**0214-1575**	**0214-1575**
Wildcat 4X 14	**0214-1569**	**0214-1569**	**0214-1575**	**0214-1575**
Wildcat 4X EPS 15	**0214-1569**	**0214-1569**	**0214-1575**	**0214-1575**
Wildcat 4X Limited 14	**0214-1569**	**0214-1569**	**0214-1575**	**0214-1575**
Wildcat 4X Limited EPS 15	**0214-1569**	**0214-1569**	**0214-1575**	**0214-1575**
Wildcat EPS 15	**0214-1573**	**0214-1573**	-	-
Wildcat Trail 14-19	**0214-1573**	**0214-1573**	-	-
Wildcat Trail Limited 15	**0214-1573**	**0214-1573**	-	-
Wildcat Trail LTD 17	**0214-1573**	**0214-1573**	-	-
Wildcat Trail LTD EPS 18-20	**0214-1573**	**0214-1573**	-	-
Wildcat Trail SE EPS 16-17	**0214-1573**	**0214-1573**	-	-
Wildcat Trail XT 14-15	**0214-1573**	**0214-1573**	-	-
Wildcat Trail XT EPS 16-20	**0214-1573**	**0214-1573**	-	-
Wildcat X 13-14, 16	**0214-1569**	**0214-1569**	**0214-1575**	**0214-1575**
Wildcat X EPS 15	**0214-1569**	**0214-1569**	**0214-1575**	**0214-1575**
Wildcat X Limited 14	**0214-1569**	**0214-1569**	**0214-1575**	**0214-1575**
Wildcat X Limited EPS 15	**0214-1569**	**0214-1569**	**0214-1575**	**0214-1575**
Wildcat X Limited 16	-	-	**0214-1575**	**0214-1575**
Wildcat X Special Edition 16	-	-	**0214-1575**	**0214-1575**
CAN-AM				
Outlander 330 HO 2x4 04-05	**0214-1592**	**0214-1591**	**0214-1596**	**0214-1597**
Outlander 330 HO 4x4 04-05	**0214-1592**	**0214-1591**	**0214-1596**	**0214-1597**
Outlander 400 HO 2x4 04-05	**0214-1592**	**0214-1591**	**0214-1596**	**0214-1597**
Outlander 400 HO 4x4 03-05	**0214-1592**	**0214-1591**	**0214-1596**	**0214-1597**
Outlander 400 HO 4x4 06	**0214-1580**	**0214-1579**	**0214-1581**	**0214-1582**
Outlander 400 HO 4x4 XT 04-05	**0214-1592**	**0214-1591**	**0214-1596**	**0214-1597**
Outlander 400 HO 4x4 XT 06	**0214-1580**	**0214-1579**	**0214-1581**	**0214-1582**

BOLD GRAY part numbers are new for 2024

AXLE KITS (CONT)

OEM REPLACEMENT AXLES (CONT)

FITS MODEL	FRONT LEFT PART #	FRONT RIGHT PART #	REAR LEFT PART #	REAR RIGHT PART #
CAN-AM (CONT)				
Outlander Max 400 HO 4x4 04-05	**0214-1592**	**0214-1591**	**0214-1596**	**0214-1597**
Outlander Max 400 HO 4x4 06	**0214-1580**	**0214-1579**	**0214-1581**	**0214-1582**
Outlander Max 400 HO 4x4 XT 06	**0214-1580**	**0214-1579**	**0214-1581**	**0214-1582**
Outlander 650 HO EFI 4x4 06	**0214-1580**	**0214-1579**	**0214-1601**	-
Outlander 650 HO EFI 4x4 XT 06	**0214-1580**	**0214-1579**	**0214-1601**	-
Outlander Max 650 HO EFI 4x4 06	**0214-1580**	**0214-1579**	**0214-1601**	-
Outlander Max 650 HO EFI 4x4 XT 06	**0214-1580**	**0214-1579**	**0214-1601**	-
Outlander 800 HO EFI 4x4 06	**0214-1580**	**0214-1579**	**0214-1601**	-
Outlander 800 HO EFI 4x4 XT 06	**0214-1580**	**0214-1579**	**0214-1601**	-
Outlander Max 800 HO EFI 4x4 06	**0214-1580**	**0214-1579**	**0214-1601**	-
Outlander Max 800 HO EFI 4x4 XT 06	**0214-1580**	**0214-1579**	**0214-1601**	-
Quest 02-04	**0214-1589**	**0214-1590**	-	-
Quest XT 02, 04	**0214-1589**	**0214-1590**	-	-
Quest Max 04	**0214-1589**	**0214-1590**	-	-
Traxter 99-05	**0214-1589**	**0214-1590**	-	-
Traxter XL 01-05	**0214-1589**	**0214-1590**	-	-
Traxter XT 01-05	**0214-1589**	**0214-1590**	-	-
Traxter Max 03-05	**0214-1589**	**0214-1590**	-	-
Traxter Max XT 03-05	**0214-1589**	**0214-1590**	-	-
Outlander 400 HO 07-08	**0214-1580**	**0214-1579**	**0214-1581**	**0214-1582**
Outlander 400 EFI 08-12	**0214-1580**	**0214-1579**	**0214-1581**	**0214-1582**
Outlander 400 EFI 13-15	**0214-1580**	**0214-1579**		
Outlander 400 HO XT 07-08	**0214-1580**	**0214-1579**	**0214-1581**	**0214-1582**
Outlander 400 EFI XT 08-12	**0214-1580**	**0214-1579**	**0214-1581**	**0214-1582**
Outlander 400 EFI XT 13-14	**0214-1580**	**0214-1579**	-	-
Outlander Max 400 HO 07-08	**0214-1580**	**0214-1579**	**0214-1581**	**0214-1582**
Outlander Max 400 EFI 09-12	**0214-1580**	**0214-1579**	**0214-1581**	**0214-1582**
Outlander Max 400 EFI 13-15	**0214-1580**	**0214-1579**	**0214-1601**	**0214-1602**
Outlander Max 400 HO XT 07-08	**0214-1580**	**0214-1579**	**0214-1581**	**0214-1582**
Outlander Max 400 EFI XT 09-12	**0214-1580**	**0214-1579**	**0214-1581**	**0214-1582**
Outlander Max 400 EFI XT 13-15	**0214-1580**	**0214-1579**	**0214-1601**	**0214-1602**
Outlander 450 EFI 17-23	**0214-1600**	**0214-1599**	-	0214-2686
Outlander 450 EFI DPS 17-23	**0214-1600**	**0214-1599**	-	0214-2686
Outlander 450 EFI Mossy Oak Hunting Edition 18-23	**0214-1600**	**0214-1599**	-	0214-2686
Outlander L 450 EFI 15-16	**0214-1600**	**0214-1599**	-	0214-2686
Outlander L 450 EFI DPS 16	**0214-1600**	**0214-1599**	-	0214-2686
Outlander L Max 450 EFI 15-16	**0214-1600**	**0214-1599**	-	0214-2686
Outlander L Max 450 EFI DPS 16	**0214-1600**	**0214-1599**	-	0214-2686
Outlander Max 450 EFI 17-23	**0214-1600**	**0214-1599**	-	0214-2686
Outlander Max 450 EFI DPS 17-23	**0214-1600**	**0214-1599**	-	0214-2686
Outlander Max 6X6 DPS 450 19-23	**0214-1600**	**0214-1599**	0214-2686	-
Outlander Max 6X6 DPS 450 19-23 Middle Rear		-	-	0214-2686
Defender HD5 17-21	**0214-1606**	**0214-1607**	**0214-1993**	**0214-2017**
Defender HD5 DPS 17-21	**0214-1606**	**0214-1607**	**0214-1993**	**0214-2017**
Outlander 500 HO 07	**0214-1580**	**0214-1579**	**0214-1601**	-
Outlander 500 HO 08	**0214-1580**	**0214-1579**	**0214-1601**	**0214-1602**
Outlander 500 EFI 09-12	**0214-1580**	**0214-1579**	**0214-1601**	**0214-1602**
Outlander 500 EFI 13-14	**0214-1593**	**0214-1594**	**0214-1601**	**0214-1602**
Outlander 500 EFI 15	**0214-1600**	**0214-1599**	**0214-1601**	**0214-1602**
Outlander 500 EFI DPS 13-14	**0214-1593**	**0214-1594**	**0214-1601**	**0214-1602**
Outlander 500 EFI DPS 15	**0214-1600**	**0214-1599**	**0214-1601**	**0214-1602**
Outlander 500 HO XT 07	**0214-1580**	**0214-1579**	**0214-1601**	-
Outlander 500 HO XT 08	**0214-1580**	**0214-1579**	**0214-1601**	**0214-1602**
Outlander 500 EFI XT 09-12	**0214-1580**	**0214-1579**	**0214-1601**	**0214-1602**
Outlander 500 EFI XT 13-14	**0214-1593**	**0214-1594**	**0214-1601**	**0214-1602**
Outlander 500 EFI XT 15	**0214-1600**	**0214-1599**	**0214-1601**	**0214-1602**
Outlander 500 EFI XT-P 10	**0214-1580**	**0214-1579**	**0214-1601**	**0214-1602**
Outlander L 500 EFI 15	**0214-1600**	**0214-1599**	-	0214-2686
Outlander L Max 500 EFI 15	**0214-1600**	**0214-1599**	-	0214-2686
Outlander Max 500 HO 07	**0214-1580**	**0214-1579**	**0214-1601**	-
Outlander Max 500 HO 08	**0214-1580**	**0214-1579**	**0214-1601**	**0214-1602**
Outlander Max 500 EFI 09-12	**0214-1580**	**0214-1579**	**0214-1601**	**0214-1602**
Outlander Max 500 EFI 13-14	**0214-1593**	**0214-1594**	**0214-1601**	**0214-1602**
Outlander Max 500 EFI 15	**0214-1600**	**0214-1599**	**0214-1601**	**0214-1602**
Outlander Max 500 EFI DPS 13-14	**0214-1593**	**0214-1594**	**0214-1601**	**0214-1602**
Outlander Max 500 EFI DPS 15	**0214-1600**	**0214-1599**	**0214-1601**	**0214-1602**
Outlander Max 500 EFI LTD 10	**0214-1580**	**0214-1579**	**0214-1601**	**0214-1602**
Outlander Max 500 HO XT 07	**0214-1580**	**0214-1579**	**0214-1601**	-
Outlander Max 500 HO XT 08	**0214-1580**	**0214-1579**	**0214-1601**	**0214-1602**
Outlander Max 500 EFI XT 09-12	**0214-1580**	**0214-1579**	**0214-1601**	**0214-1602**
Outlander Max 500 EFI XT 13-14	**0214-1593**	**0214-1594**	**0214-1601**	**0214-1602**
Outlander Max 500 EFI XT 15	**0214-1600**	**0214-1599**	**0214-1601**	**0214-1602**
Outlander Max 500 EFI XT-P 10	**0214-1580**	**0214-1579**	**0214-1601**	**0214-1602**
Renegade 500 HO 08	**0214-1580**	**0214-1579**	**0214-1601**	**0214-1602**
Renegade 500 EFI 09-10	**0214-1580**	**0214-1579**	**0214-1601**	**0214-1602**
Renegade 500 EFI 11-12	**0214-1600**	-	**0214-1601**	**0214-1602**

AXLE KITS continued on next page.

BOLD GRAY part numbers are new for 2024

AXLE KITS (CONT)

OEM REPLACEMENT AXLES (CONT)

FITS MODEL	FRONT LEFT PART #	FRONT RIGHT PART #	REAR LEFT PART #	REAR RIGHT PART #
CAN-AM (CONT)				
Renegade 500 EFI 13-14	**0214-1593**	**0214-1594**	**0214-1601**	**0214-1602**
Renegade 500 EFI 15	**0214-1600**	**0214-1599**	**0214-1601**	**0214-1602**
Traxter HD5 17-18	**0214-1606**	**0214-1607**	**0214-1993**	**0214-2017**
Traxter HD5 T Base 19-21	**0214-1606**	**0214-1607**	**0214-1993**	**0214-2017**
Outlander 570 EFI 17-23	**0214-1600**	**0214-1599**	-	**0214-2686**
Outlander 570 EFI DPS 16	**0214-1600**	**0214-1599**	**0214-1601**	**0214-1602**
Outlander 570 EFI DPS 17-23	**0214-1600**	**0214-1599**	-	**0214-2686**
Outlander 570 EFI Mossy Oak Hunting Edition 17-23	**0214-1600**	**0214-1599**	-	**0214-2686**
Outlander 570 EFI XMR 17-22	**0214-1593**	**0214-1594**	**0214-1601**	**0214-1602**
Outlander 570 EFI XMR 23	**0214-1600**	**0214-1599**	**0214-1601**	**0214-1602**
Outlander 570 EFI XT 16	**0214-1600**	**0214-1599**	**0214-1601**	**0214-1602**
Outlander 570 EFI XT 17-23	**0214-1600**	**0214-1599**	-	**0214-2686**
Outlander L 570 EFI 16	**0214-1600**	**0214-1599**	-	**0214-2686**
Outlander L 570 EFI DPS 16	**0214-1600**	**0214-1599**	-	**0214-2686**
Outlander L 570 EFI Mossy Oak Hunting Edition 16	**0214-1600**	**0214-1599**	-	**0214-2686**
Outlander L 570 EFI XMR 16	**0214-1593**	**0214-1594**	**0214-1601**	**0214-1602**
Outlander L Max 570 EFI 16	**0214-1600**	**0214-1599**	-	**0214-2686**
Outlander L Max 570 EFI DPS 16	**0214-1600**	**0214-1599**	-	**0214-2686**
Outlander Max 570 EFI 17-23	**0214-1600**	**0214-1599**	-	**0214-2686**
Outlander Max 570 EFI DPS 16	**0214-1600**	**0214-1599**	**0214-1601**	**0214-1602**
Outlander Max 570 EFI DPS 17-23	**0214-1600**	**0214-1599**	-	**0214-2686**
Outlander Max 570 EFI XT 16	**0214-1600**	**0214-1599**	**0214-1601**	**0214-1602**
Outlander Max 570 EFI XT 17-23	**0214-1600**	**0214-1599**	-	**0214-2686**
Renegade 570 EFI 16-18	**0214-1600**	**0214-1599**	**0214-1601**	**0214-1602**
Renegade 570 EFI 19	**0214-2001**	**0214-2002**	**0214-2014**	**0214-2015**
Renegade 570 EFI 20	**0214-2001**	**0214-2018**	**0214-2014**	**0214-2015**
Renegade 570 EFI 21-22	**0214-2001**	**0214-2002**	**0214-2014**	**0214-2015**
Renegade 570 EFI XMR 17-18	**0214-1593**	**0214-1594**	**0214-1601**	**0214-1602**
Renegade 570 EFI XMR 19		**0214-2018**	**0214-2014**	**0214-2015**
Renegade 570 EFI XMR 20-21	**0214-2001**	**0214-2002**	-	**0214-2687**
Renegade 570 EFI XXC 16-17	**0214-1600**	**0214-1599**	**0214-1601**	**0214-1602**
Outlander 650 EFI 6X6 XT 15-16	**0214-1593**	**0214-1594**	**0214-1602**	**0214-1601**
Outlander 650 EFI 6X6 XT Middle Rear 15-16	-	-	**0214-1601**	**0214-1602**
Outlander 650 EFI 6X6 DPS 17-18	**0214-1593**	**0214-1594**	**0214-1602**	**0214-1601**
Outlander 650 EFI 6X6 DPS Middle Rear 17-18	-	-	**0214-1601**	**0214-1602**
Outlander 650 HO 07	**0214-1580**	**0214-1579**	**0214-1601**	-
Outlander 650 HO 08	**0214-1580**	**0214-1579**	**0214-1601**	**0214-1602**
Outlander 650 EFI 09-12	**0214-1580**	**0214-1579**	**0214-1601**	**0214-1602**
Outlander 650 EFI 13-18	**0214-1593**	**0214-1594**	**0214-1601**	**0214-1602**
Outlander 650 EFI 19	**0214-2001**	**0214-2002**	**0214-2014**	**0214-2015**
Outlander 650 EFI 20	**0214-2001**	**0214-2018**	**0214-2014**	**0214-2015**
Outlander 650 EFI 21-22	**0214-2001**	**0214-2002**	**0214-2014**	**0214-2015**
Outlander 650 EFI DPS 13-18	**0214-1593**	**0214-1594**	**0214-1601**	**0214-1602**
Outlander 650 EFI DPS 19	**0214-2001**	**0214-2002**	**0214-2014**	**0214-2015**
Outlander 650 EFI DPS 20	**0214-2001**	**0214-2018**	**0214-2014**	**0214-2015**
Outlander 650 EFI DPS 21-22	**0214-2001**	**0214-2002**	**0214-2014**	**0214-2015**
Outlander 650 EFI Mossy Oak Edition 20	**0214-2001**	**0214-2018**	**0214-2014**	**0214-2015**
Outlander 650 EFI Mossy Oak Edition 21-22	**0214-2001**	**0214-2002**	**0214-2014**	**0214-2015**
Outlander 650 EFI North Edition 18	**0214-1593**	**0214-1594**	**0214-1601**	**0214-1602**
Outlander 650 EFI North Edition 19	**0214-2001**	**0214-2002**	**0214-2014**	**0214-2015**
Outlander 650 EFI XMR 13-15	-	-	**0214-1601**	**0214-1602**
Outlander 650 EFI XMR 16-18	-	-	-	**0214-1603**
Outlander 650 EFI XMR 19-23	-	**0214-2018**	-	**0214-2687**
Outlander 650 EFI XT 07	**0214-1580**	**0214-1579**	**0214-1601**	-
Outlander 650 EFI XT 08-12	**0214-1580**	**0214-1579**	**0214-1601**	**0214-1602**
Outlander 650 EFI XT 13-18	**0214-1593**	**0214-1594**	**0214-1601**	**0214-1602**
Outlander 650 EFI XT 19	**0214-2001**	**0214-2002**	**0214-2014**	**0214-2015**
Outlander 650 EFI XT 20	**0214-2001**	**0214-2018**	**0214-2014**	**0214-2015**
Outlander 650 EFI XT 21-22	**0214-2001**	**0214-2002**	**0214-2014**	**0214-2015**
Outlander 650 EFI XT-P 10-11	**0214-1580**	**0214-1579**	**0214-1601**	**0214-1602**
Outlander 650 EFI XT-P 16	**0214-1593**	**0214-1594**	**0214-1601**	**0214-1602**
Outlander Max 650 HO 07	**0214-1580**	**0214-1579**	**0214-1601**	-
Outlander Max 650 HO 08	**0214-1580**	**0214-1579**	**0214-1601**	-
Outlander Max 650 EFI 09-12	**0214-1580**	**0214-1579**	**0214-1601**	**0214-1602**
Outlander Max 650 EFI 13-15	**0214-1593**	**0214-1594**	**0214-1601**	**0214-1602**
Outlander Max 650 EFI 6X6 DPS 19-23	**0214-2001**	**0214-2002**	**0214-2015**	**0214-2014**
Outlander Max 650 EFI 6X6 DPS Middle Rear 19-23	-	-	**0214-2014**	**0214-2015**
Outlander Max 650 EFI DPS 13-18	**0214-1593**	**0214-1594**	**0214-1601**	**0214-1602**
Outlander Max 650 EFI DPS 19	**0214-2001**	**0214-2002**	**0214-2014**	**0214-2015**
Outlander Max 650 EFI DPS 20	**0214-2001**	**0214-2018**	**0214-2014**	**0214-2015**
Outlander Max 650 EFI DPS 21-22	**0214-2001**	**0214-2002**	**0214-2014**	**0214-2015**
Outlander Max 650 EFI North Edition 18	**0214-1593**	**0214-1594**	**0214-1601**	**0214-1602**
Outlander Max 650 EFI North Edition 19	**0214-2001**	**0214-2002**	**0214-2014**	**0214-2015**
Outlander Max 650 HO XT 07	**0214-1580**	**0214-1579**	**0214-1601**	-
Outlander Max 650 HO XT 08	**0214-1580**	**0214-1579**	**0214-1601**	-
Outlander Max 650 EFI XT 09-12	**0214-1580**	**0214-1579**	**0214-1601**	**0214-1602**

BOLD GRAY part numbers are new for 2024

AXLE KITS (CONT)

OEM REPLACEMENT AXLES (CONT)

FITS MODEL	FRONT LEFT PART #	FRONT RIGHT PART #	REAR LEFT PART #	REAR RIGHT PART #
CAN-AM (CONT)				
Outlander Max 650 EFI XT 13-18	**0214-1593**	**0214-1594**	**0214-1601**	**0214-1602**
Outlander Max 650 EFI XT 19	**0214-2001**	**0214-2002**	**0214-2014**	**0214-2015**
Outlander Max 650 EFI XT 20	**0214-2001**	**0214-2018**	**0214-2014**	**0214-2015**
Outlander Max 650 EFI XT 21-22	**0214-2001**	**0214-2002**	**0214-2014**	**0214-2015**
Outlander Max 650 EFI XT-P 10-12	**0214-1580**	**0214-1579**	**0214-1601**	**0214-1602**
Outlander Max 650 EFI XT-P 16	**0214-1593**	**0214-1594**	**0214-1601**	**0214-1602**
Maverick Trail 700 22-23	-	-	**0214-1812**	**0214-1812**
Maverick Trail 700 DPS 22-23	-	-	**0214-1812**	**0214-1812**
Commander 800 11	**0214-1583**	**0214-1584**	**0214-1585**	**0214-1585**
Commander 800R 12-15	**0214-1583**	**0214-1584**	**0214-1585**	**0214-1585**
Commander 800R 16	**0214-1583**	**0214-1584**	**0214-1605**	**0214-1605**
Commander 800R 17-20	-	**0214-1584**	**0214-1605**	**0214-1605**
Commander 800R DPS 13-15	**0214-1583**	**0214-1584**	**0214-1585**	**0214-1585**
Commander 800R DPS 16	**0214-1583**	**0214-1584**	**0214-1605**	**0214-1605**
Commander 800R DPS 17-20	-	**0214-1584**	**0214-1605**	**0214-1605**
Commander 800R XT 12-15	**0214-1583**	**0214-1584**	**0214-1585**	**0214-1585**
Commander 800R XT 16	**0214-1583**	**0214-1584**	**0214-1605**	**0214-1605**
Commander 800R XT 17-20	-	**0214-1584**	**0214-1605**	**0214-1605**
Commander 800 XTI 11	**0214-1583**	**0214-1584**	**0214-1585**	**0214-1585**
Commander Max 800R DPS 16	**0214-1583**	**0214-1584**	**0214-1605**	**0214-1605**
Commander Max 800R DPS 17-20	-	**0214-1584**	**0214-1605**	**0214-1605**
Defender HD8 16-21	**0214-1606**	**0214-1607**	**0214-1608**	**0214-1608**
Defender HD8 DPS 16-21	**0214-1606**	**0214-1607**	**0214-1608**	**0214-1608**
Defender HD8 DPS CAB 21	**0214-1999**	**0214-1998**	**0214-2003**	**0214-2003**
Defender HD8 XT 16-21	**0214-1606**	**0214-1607**	**0214-1608**	**0214-1608**
Defender HD8 XT CAB 17	**0214-1606**	**0214-1607**	**0214-1608**	**0214-1608**
Defender HD8 XT CAB 18-19	**0214-1995**	**0214-1994**	**0214-2003**	**0214-2003**
Defender HD8 XT CAB 20-21	**0214-1999**	**0214-1998**	**0214-2003**	**0214-2003**
Defender Max HD8 18-21	**0214-1606**	**0214-1607**	**0214-1608**	**0214-1608**
Defender Max HD8 DPS 17-21	**0214-1606**	**0214-1607**	**0214-1608**	**0214-1608**
Defender Max HD8 XT 17-21	**0214-1606**	**0214-1607**	**0214-1608**	**0214-1608**
Maverick Trail 800 18-21	**0214-1814**	**0214-1811**	**0214-1812**	**0214-1812**
Maverick Trail 800 DPS 18-21	**0214-1814**	**0214-1811**	**0214-1812**	**0214-1812**
Outlander 800 HO 07	**0214-1580**	**0214-1579**	**0214-1601**	-
Outlander 800 HO 08	**0214-1580**	**0214-1579**	**0214-1601**	**0214-1602**
Outlander 800R EFI 09-11	**0214-1580**	**0214-1579**	**0214-1601**	**0214-1602**
Outlander 800R EFI 12	-	-	**0214-1601**	**0214-1602**
Outlander 800R EFI 13-15	**0214-1593**	**0214-1594**	**0214-1601**	**0214-1602**
Outlander 800R EFI DPS 13-15	**0214-1593**	**0214-1594**	**0214-1601**	**0214-1602**
Outlander 800R EFI XMR 11-12	-	-	**0214-1601**	**0214-1602**
Outlander 800R EFI XMR 15	-	-	-	**0214-1603**
Outlander 800 HO XT 07	**0214-1580**	**0214-1579**	**0214-1601**	-
Outlander 800 HO XT 08	**0214-1580**	**0214-1579**	**0214-1601**	-
Outlander 800R EFI XT 09-11	**0214-1580**	**0214-1579**	**0214-1601**	**0214-1602**
Outlander 800R EFI XT 12	-	-	**0214-1601**	**0214-1602**
Outlander 800R EFI XT 13-15	**0214-1593**	**0214-1594**	**0214-1601**	**0214-1602**
Outlander 800R EFI XT-P 10-11	**0214-1580**	**0214-1579**	**0214-1601**	-
Outlander 800R EFI XT-P 13-15	**0214-1593**	**0214-1594**	**0214-1601**	**0214-1602**
Outlander 800R EFI XXC 11	**0214-1600**	-	**0214-1601**	**0214-1602**
Outlander Max 800 HO 07	**0214-1580**	**0214-1579**	**0214-1601**	-
Outlander Max 800 HO 08	**0214-1580**	**0214-1579**	**0214-1601**	**0214-1602**
Outlander Max 800R EFI 09-12	**0214-1580**	**0214-1579**	**0214-1601**	**0214-1602**
Outlander Max 800R EFI 13-15	**0214-1593**	**0214-1594**	**0214-1601**	**0214-1602**
Outlander Max 800R EFI DPS 13-15	**0214-1593**	**0214-1594**	**0214-1601**	**0214-1602**
Outlander Max 800 HO LTD 07	**0214-1580**	**0214-1579**	**0214-1601**	-
Outlander Max 800 HO LTD 08	**0214-1580**	**0214-1579**	**0214-1601**	**0214-1602**
Outlander Max 800R EFI LTD 09-12	**0214-1580**	**0214-1579**	**0214-1601**	**0214-1602**
Outlander Max 800 HO XT 07	**0214-1580**	**0214-1579**	**0214-1601**	-
Outlander Max 800 HO XT 08	**0214-1580**	**0214-1579**	**0214-1601**	**0214-1602**
Outlander Max 800R EFI XT 09-12	**0214-1580**	**0214-1579**	**0214-1601**	**0214-1602**
Outlander Max 800R EFI XT 13-15	**0214-1593**	**0214-1594**	**0214-1601**	**0214-1602**
Outlander Max 800R EFI XT-P 10-12	**0214-1580**	**0214-1579**	**0214-1601**	**0214-1602**
Outlander Max 800R EFI XT-P 13-15	**0214-1593**	**0214-1594**	**0214-1601**	**0214-1602**
Renegade 800 HO 07	**0214-1580**	**0214-1579**	**0214-1601**	-
Renegade 800 HO 08	**0214-1580**	**0214-1579**	**0214-1601**	**0214-1602**
Renegade 800R EFI 09-10	**0214-1580**	**0214-1579**	**0214-1601**	**0214-1602**
Renegade 800R EFI 11	**0214-1600**	-	**0214-1601**	**0214-1602**
Renegade 800R EFI 12	-	-	**0214-1601**	**0214-1602**
Renegade 800R EFI 13-15	**0214-1593**	**0214-1594**	**0214-1601**	**0214-1602**
Renegade 800 HO X 08	**0214-1580**	**0214-1579**	**0214-1601**	**0214-1602**
Renegade 800R EFI X 09	**0214-1580**	**0214-1579**	**0214-1601**	**0214-1602**
Renegade 800R EFI XXC 10	**0214-1580**	**0214-1579**	**0214-1601**	**0214-1602**
Renegade 800R EFI XXC 11	**0214-1600**	-	**0214-1601**	**0214-1602**
Renegade 800R EFI XXC 12	-	-	**0214-1601**	**0214-1602**
Renegade 800R EFI XXC 13-15	**0214-1593**	**0214-1594**	**0214-1601**	**0214-1602**
Traxter HD8 16	**0214-1606**	**0214-1607**	**0214-1608**	**0214-1608**

AXLE KITS continued on next page.

BOLD GRAY part numbers are new for 2024

AXLE KITS (CONT)

OEM REPLACEMENT AXLES (CONT)

FITS MODEL	FRONT LEFT PART #	FRONT RIGHT PART #	REAR LEFT PART #	REAR RIGHT PART #
CAN-AM (CONT)				
Traxter HD8 DPS 16-21	**0214-1606**	**0214-1607**	**0214-1608**	**0214-1608**
Traxter HD8 T 17-21	**0214-1606**	**0214-1607**	**0214-1608**	**0214-1608**
Traxter HD8 T PRO 17-21	**0214-1606**	**0214-1607**	**0214-1608**	**0214-1608**
Traxter HD8 XT 17	**0214-1606**	**0214-1607**	**0214-1608**	**0214-1608**
Traxter Max HD8 DPS 17	**0214-1606**	**0214-1607**	**0214-1608**	**0214-1608**
Traxter Max HD8 DPS 19-21	**0214-1606**	**0214-1607**	**0214-1608**	**0214-1608**
Outlander 850 EFI 19	**0214-2001**	**0214-2002**	**0214-2014**	**0214-2015**
Outlander 850 EFI 20	**0214-2001**	**0214-2018**	**0214-2014**	**0214-2015**
Outlander 850 EFI 21-23	**0214-2001**	**0214-2002**	**0214-2014**	**0214-2015**
Outlander 850 EFI DPS 16-18	**0214-1593**	**0214-1594**	**0214-1601**	**0214-1602**
Outlander 850 EFI DPS 19	**0214-2001**	**0214-2002**	**0214-2014**	**0214-2015**
Outlander 850 EFI DPS 20	**0214-2001**	**0214-2018**	**0214-2014**	**0214-2015**
Outlander 850 EFI DPS 21-23	**0214-2001**	**0214-2002**	**0214-2014**	**0214-2015**
Outlander 850 EFI Mossy Oak Edition 23	**0214-2001**	**0214-2002**	**0214-2014**	**0214-2015**
Outlander 850 EFI North Edition 18	**0214-1593**	**0214-1594**	**0214-1601**	**0214-1602**
Outlander 850 EFI North Edition 19	**0214-2001**	**0214-2002**	**0214-2014**	**0214-2015**
Outlander 850 EFI North Edition 20	**0214-2001**	**0214-2018**	**0214-2014**	**0214-2015**
Outlander 850 EFI North Edition 21	**0214-2001**	**0214-2002**	**0214-2014**	**0214-2015**
Outlander 850 EFI XMR 16-18	-	-	-	**0214-1603**
Outlander 850 EFI XMR 19-23	-	**0214-2018**	-	**0214-2687**
Outlander 850 EFI XT 16-18	**0214-1593**	**0214-1594**	**0214-1601**	**0214-1602**
Outlander 850 EFI XT 19	**0214-2001**	**0214-2002**	**0214-2014**	**0214-2015**
Outlander 850 EFI XT 20	**0214-2001**	**0214-2018**	**0214-2014**	**0214-2015**
Outlander 850 EFI XT 21	**0214-2001**	**0214-2002**	**0214-2014**	**0214-2015**
Outlander 850 EFI XT-P 16-18	**0214-1593**	**0214-1594**	**0214-1601**	**0214-1602**
Outlander 850 EFI XT-P 19	**0214-2001**	**0214-2002**	**0214-2014**	**0214-2015**
Outlander 850 EFI XT-P 20	**0214-2001**	**0214-2018**	**0214-2014**	**0214-2015**
Outlander 850 EFI XT-P 21-23	**0214-2001**	**0214-2002**	**0214-2014**	**0214-2015**
Outlander Max 850 EFI DPS 23	**0214-2001**	**0214-2002**	**0214-2014**	**0214-2015**
Outlander Max 850 EFI North Edition 18	**0214-1593**	**0214-1594**	**0214-1601**	**0214-1602**
Outlander Max 850 EFI North Edition 19	**0214-2001**	**0214-2002**	**0214-2014**	**0214-2015**
Outlander Max 850 EFI North Edition 20	**0214-2001**	**0214-2018**	**0214-2014**	**0214-2015**
Outlander Max 850 EFI North Edition 21	**0214-2001**	**0214-2002**	**0214-2014**	**0214-2015**
Outlander Max 850 EFI XT 16-18	**0214-1593**	**0214-1594**	**0214-1601**	**0214-1602**
Outlander Max 850 EFI XT 19	**0214-2001**	**0214-2002**	**0214-2014**	**0214-2015**
Outlander Max 850 EFI XT 20	**0214-2001**	**0214-2018**	**0214-2014**	**0214-2015**
Outlander Max 850 EFI XT 21-23	**0214-2001**	**0214-2002**	**0214-2014**	**0214-2015**
Outlander Max 850 EFI XT-P 16-18	**0214-1593**	**0214-1594**	**0214-1601**	**0214-1602**
Outlander Max 850 EFI XT-P 19	**0214-2001**	**0214-2002**	**0214-2014**	**0214-2015**
Outlander Max 850 EFI XT-P 20	**0214-2001**	**0214-2018**	**0214-2014**	**0214-2015**
Outlander Max 850 EFI XT-P 21-23	**0214-2001**	**0214-2002**	**0214-2014**	**0214-2015**
Renegade 850 EFI 16-18	**0214-1593**	**0214-1594**	**0214-1601**	**0214-1602**
Renegade 850 EFI 19	**0214-2001**	**0214-2002**	**0214-2014**	**0214-2015**
Renegade 850 EFI 20	**0214-2001**	**0214-2018**	**0214-2014**	**0214-2015**
Renegade 850 EFI 21-22	**0214-2001**	**0214-2002**	**0214-2014**	**0214-2015**
Renegade 850 EFI XXC 16-18	**0214-1593**	**0214-1594**	**0214-1601**	**0214-1602**
Renegade 850 EFI XXC 19	**0214-2001**	**0214-2002**	**0214-2014**	**0214-2015**
Renegade 850 EFI XXC 20	**0214-2001**	**0214-2018**	**0214-2014**	**0214-2015**
Renegade 850 EFI XXC 21-22	**0214-2001**	**0214-2002**	**0214-2014**	**0214-2015**
Defender HD9 22-23	**0214-1606**	**0214-1607**	-	-
Defender HD9 DPS 22-23	**0214-1606**	**0214-1607**	-	-
Defender HD9 DPS CAB 22-23	-	-	**0214-2003**	**0214-2003**
Defender HD9 XT 22-23	**0214-1606**	**0214-1607**	-	-
Defender Max HD9 22-23	**0214-1606**	**0214-1607**	-	-
Defender Max HD9 DPS 22-23	**0214-1606**	**0214-1607**	-	-
Defender Max HD9 XT 22-23	**0214-1606**	**0214-1607**	-	-
Traxter HD9 DPS 22-23	**0214-1606**	**0214-1607**	-	-
Traxter HD9 T 22-23	**0214-1606**	**0214-1607**	-	-
Traxter Max HD9 DPS 22-23	**0214-1606**	**0214-1607**	-	-
Maverick X3 Turbo R 64" 17	**0214-1615**	**0214-1616**	-	-
Maverick X3 RS Turbo R 72" 20	**0214-1815**	**0214-1815**	**0214-1620**	**0214-1620**
Maverick X3 RS Turbo R 72" 21	-	-	**0214-1620**	**0214-1620**
Maverick X3 RS Turbo RR 72" 22-23	**0214-1815**	**0214-1815**	**0214-1620**	**0214-1620**
Maverick X3 XDS Turbo R 64" 17	**0214-1615**	**0214-1616**	-	-
Maverick X3 XMR Turbo R 72" 18-19	**0214-1815**	**0214-1815**	**0214-1620**	**0214-1620**
Maverick X3 XMR Turbo RR 72" 20-23	**0214-1815**	**0214-1815**	**0214-1620**	**0214-1620**
Maverick X3 XRC Turbo R 72" 18-19	**0214-1815**	**0214-1815**	**0214-1620**	**0214-1620**
Maverick X3 XRC Turbo RR 72" 20-23	**0214-1815**	**0214-1815**	**0214-1620**	**0214-1620**
Maverick X3 XRS Turbo R 72" 17	**0214-1618**	**0214-1619**	**0214-1620**	**0214-1620**
Maverick X3 XRS Turbo R 72" 18	-	-	**0214-1620**	**0214-1620**
Maverick X3 XRS Turbo R with Smart-Lok 72" 18	**0214-1815**	**0214-1815**	**0214-1620**	**0214-1620**
Maverick X3 XRS Turbo R 72" 19	**0214-1815**	**0214-1815**	**0214-1620**	**0214-1620**
Maverick X3 XRS Turbo RR 72" 20-23	**0214-1815**	**0214-1815**	**0214-1620**	**0214-1620**
Maverick X3 XRS Turbo RR with Smart-Shox 72" 21-23	**0214-1815**	**0214-1815**	**0214-1620**	**0214-1620**
Maverick X3 Max Turbo R 64" 17	**0214-1615**	**0214-1616**	-	-
Maverick X3 Max RS Turbo R 72" 20	**0214-1815**	**0214-1815**	**0214-1620**	**0214-1620**

BOLD GRAY part numbers are new for 2024

AXLE KITS (CONT)

OEM REPLACEMENT AXLES (CONT)

FITS MODEL	FRONT LEFT PART #	FRONT RIGHT PART #	REAR LEFT PART #	REAR RIGHT PART #
CAN-AM (CONT)				
Maverick X3 Max RS Turbo R 72" 21	-	-	0214-1620	0214-1620
Maverick X3 Max RS Turbo RR 72" 22-23	0214-1815	0214-1815	0214-1620	0214-1620
Maverick X3 Max XDS Turbo R 64" 17	0214-1615	0214-1616	-	-
Maverick X3 Max XMR Turbo RR 72" 20-23	0214-1815	0214-1815	0214-1620	0214-1620
Maverick X3 Max XRS Turbo R 72" 17	0214-1618	0214-1619	0214-1620	0214-1620
Maverick X3 Max XRS Turbo R 72" 18	-	-	0214-1620	0214-1620
Maverick X3 Max XRS Turbo R with Smart-Lok 72" 18	0214-1815	0214-1815	0214-1620	0214-1620
Maverick X3 Max XRS Turbo R 72" 19	0214-1815	0214-1815	0214-1620	0214-1620
Maverick X3 Max XRS Turbo RR 72" 20-23	0214-1815	0214-1815	0214-1620	0214-1620
Maverick X3 Max XRS Turbo RR with Smart-Shox 72" 21-23	0214-1815	0214-1815	0214-1620	0214-1620
Commander 1000 11-15	0214-1583	0214-1584	0214-1585	0214-1585
Commander 1000 DPS 13-15	0214-1583	0214-1584	0214-1585	0214-1585
Commander 1000 DPS 16	0214-1583	0214-1584	0214-1605	0214-1605
Commander 1000 DPS 17	-	0214-1584	0214-1605	0214-1605
Commander 1000R DPS 18-20	-	0214-1584	0214-1605	0214-1605
Commander 1000 LTD 12-15	0214-1583	0214-1584	0214-1585	0214-1585
Commander 1000 LTD 16	0214-1583	0214-1584	0214-1605	0214-1605
Commander 1000 LTD 17	-	0214-1584	0214-1605	0214-1605
Commander 1000R LTD 18-20	-	0214-1584	0214-1605	0214-1605
Commander 1000 Mossy Oak Hunting Edition 16	0214-1583	0214-1584	0214-1605	0214-1605
Commander 1000 Mossy Oak Hunting Edition 17	-	0214-1584	0214-1605	0214-1605
Commander 1000R Mossy Oak Hunting Edition 18	-	0214-1584	0214-1605	0214-1605
Commander 1000 X 11-13	0214-1583	0214-1584	0214-1585	0214-1585
Commander 1000 XT 11-15	0214-1583	0214-1584	0214-1585	0214-1585
Commander 1000 XT 16	0214-1583	0214-1584	0214-1605	0214-1605
Commander 1000 XT 17	-	0214-1584	0214-1605	0214-1605
Commander 1000R XT 18-20	-	0214-1584	0214-1605	0214-1605
Commander 1000 XT-P 14-15	0214-1583	0214-1584	0214-1585	0214-1585
Commander 1000 XT-P 16	0214-1583	0214-1584	0214-1605	0214-1605
Commander 1000 XT-P 17	-	0214-1584	0214-1605	0214-1605
Commander Max 1000 DPS 14-15	0214-1583	0214-1584	0214-1585	0214-1585
Commander Max 1000 DPS 16	0214-1583	0214-1584	0214-1605	0214-1605
Commander Max 1000 DPS 17	-	0214-1584	0214-1605	0214-1605
Commander Max 1000R DPS 18	-	0214-1584	0214-1605	0214-1605
Commander Max 1000 LTD 15	0214-1583	0214-1584	0214-1585	0214-1585
Commander Max 1000 LTD 16	0214-1583	0214-1584	0214-1605	0214-1605
Commander Max 1000 LTD 17	-	0214-1584	0214-1605	0214-1605
Commander Max 1000R LTD 18-20	-	0214-1584	0214-1605	0214-1605
Commander Max 1000 XT 14-15	0214-1583	0214-1584	0214-1585	0214-1585
Commander Max 1000 XT 16	0214-1583	0214-1584	0214-1605	0214-1605
Commander Max 1000 XT 17	-	0214-1584	0214-1605	0214-1605
Commander Max 1000R XT 18-20	-	0214-1584	0214-1605	0214-1605
Defender HD10 16-18	0214-1606	0214-1607	0214-1608	0214-1608
Defender HD10 DPS 16-19	0214-1606	0214-1607	0214-1608	0214-1608
Defender HD10 DPS 20-23	0214-1997	0214-1996	0214-2000	0214-2000
Defender HD10 DPS 6X6 20-22	0214-1997	0214-1996	-	-
Defender HD10 DPS 6X6 23	0214-1997	0214-1996	0214-2000	0214-2000
Defender HD10 DPS 6X6 Middle Rear 20-23	-	-	0214-2000	0214-2000
Defender HD10 Limited 20-22	0214-1999	0214-1998	0214-2003	0214-2003
Defender HD10 Limited 23	-	-	0214-2003	0214-2003
Defender HD10 Limited 6X6 Middle Rear 22	0214-1999	0214-1998	0214-2003	0214-2003
Defender HD10 Limited 6X6 23	-	-	0214-2003	0214-2003
Defender HD10 Mossy Oak Hunting Edition 17-19	0214-1606	0214-1607	0214-1608	0214-1608
Defender HD10 Mossy Oak Hunting Edition 21	0214-1997	0214-1996	0214-2003	0214-2003
Defender HD10 PRO DPS 20-23	0214-1997	0214-1996	0214-2000	0214-2000
Defender HD10 PRO Limited 21-22	0214-1999	0214-1998	0214-2003	0214-2003
Defender HD10 PRO Lone Star 21-22	0214-1999	0214-1998	0214-2003	0214-2003
Defender HD10 PRO XT 20-23	0214-1997	0214-1996	0214-2000	0214-2000
Defender HD10 XMR 18	-	-	0214-2003	0214-2003
Defender HD10 XMR 19-23	0214-2016	0214-2016	0214-2003	0214-2003
Defender HD10 XT 16-19	0214-1606	0214-1607	0214-1608	0214-1608
Defender HD10 XT 20-23	0214-1997	0214-1996	0214-2000	0214-2000
Defender HD10 XT 6X6 21-22	0214-1997	0214-1996	-	-
Defender HD10 XT 6X6 23	0214-1997	0214-1996	0214-2000	0214-2000
Defender HD10 XT 6X6 Middle Rear 21-23	-	-	0214-2000	0214-2000
Defender HD10 XT CAB 16-17	0214-1606	0214-1607	0214-1608	0214-1608
Defender HD10 XT CAB 18-19	0214-1995	0214-1994	0214-2003	0214-2003
Defender HD10 XT CAB 20-21	0214-1999	0214-1998	0214-2003	0214-2003
Defender HD10 XT-P 18	0214-1606	0214-1607	0214-1608	0214-1608
Defender HD10 XT-P 19	-	-	0214-1608	0214-1608
Defender HD10 XT-P 21	0214-1997	0214-1996	0214-2000	0214-2000
Defender Max HD10 DPS 17-19	0214-1606	0214-1607	0214-1608	0214-1608
Defender Max HD10 DPS 20-22	0214-1997	0214-1996	0214-2000	0214-2000
Defender Max HD10 Limited 20-22	0214-1999	0214-1998	0214-2003	0214-2003
Defender Max HD10 Limited 23	-	-	0214-2003	0214-2003

AXLE KITS continued on next page.

BOLD GRAY part numbers are new for 2024

AXLE KITS (CONT)

OEM REPLACEMENT AXLES (CONT)

FITS MODEL	FRONT LEFT PART #	FRONT RIGHT PART #	REAR LEFT PART #	REAR RIGHT PART #
CAN-AM (CONT)				
Defender Max HD10 Lone Star 18-19	**0214-1995**	**0214-1994**	**0214-2003**	**0214-2003**
Defender Max HD10 Lone Star 20-22	**0214-1999**	**0214-1998**	**0214-2003**	**0214-2003**
Defender Max HD10 Lone Star	-	-	**0214-2003**	**0214-2003**
Defender Max HD10 Lone Star CAB	-	-	**0214-2003**	**0214-2003**
Defender Max HD10 XMR 19-22	**0214-2016**	**0214-2016**	**0214-2003**	**0214-2003**
Defender Max HD10 XT 17-19	**0214-1606**	**0214-1607**	**0214-1608**	**0214-1608**
Defender Max HD10 XT 20-23	**0214-1997**	**0214-1996**	**0214-2000**	**0214-2000**
Defender Max HD10 XT CAB 18-19	**0214-1995**	**0214-1994**	**0214-2003**	**0214-2003**
Defender Max HD10 XT CAB 21	**0214-1999**	**0214-1998**	**0214-2003**	**0214-2003**
Maverick 1000R 13-15	**0214-1588**	**0214-1587**	**0214-1586**	**0214-1586**
Maverick 1000R 16	**0214-1588**	**0214-1587**	**0214-1611**	**0214-1611**
Maverick 1000R DPS 16-18	**0214-1588**	**0214-1587**	**0214-1611**	**0214-1611**
Maverick 1000R Turbo 16-17	**0214-1588**	**0214-1587**	**0214-1612**	**0214-1612**
Maverick 1000R XC 16	-	**0214-1598**	**0214-1614**	**0214-1614**
Maverick 1000R XC 17-18	-	**0214-1613**	**0214-1614**	**0214-1614**
Maverick 1000R XC DPS 17-18	-	**0214-1613**	**0214-1614**	**0214-1614**
Maverick 1000R XDS 15-16	**0214-1588**	**0214-1587**	**0214-1612**	**0214-1612**
Maverick 1000R XDS Turbo 15-16	**0214-1588**	**0214-1587**	**0214-1612**	**0214-1612**
Maverick 1000R XMR 14	-	-	**0214-1586**	**0214-1586**
Maverick 1000R XMR 16	-	-	**0214-1611**	**0214-1611**
Maverick 1000R XMR 17-18	-	-	**0214-1611**	**0214-1611**
Maverick 1000R XRS 13-15	**0214-1588**	**0214-1587**	**0214-1586**	**0214-1586**
Maverick 1000R XRS DPS 14-15	**0214-1588**	**0214-1587**	**0214-1586**	**0214-1586**
Maverick 1000R XRS Turbo 16	**0214-1588**	**0214-1587**	**0214-1612**	**0214-1612**
Maverick 1000R XXC 14-15	-	**0214-1598**	-	-
Maverick 1000R XXC 16	-	**0214-1598**	**0214-1614**	**0214-1614**
Maverick 1000R XXC 17-18	-	**0214-1613**	**0214-1614**	**0214-1614**
Maverick Max 1000R 14-15	**0214-1588**	**0214-1587**	**0214-1586**	**0214-1586**
Maverick Max 1000R DPS 16-18	**0214-1588**	**0214-1587**	**0214-1611**	**0214-1611**
Maverick Max 1000R Turbo 16-17	**0214-1588**	**0214-1587**	**0214-1612**	**0214-1612**
Maverick Max 1000R XDS 15-16	**0214-1588**	**0214-1587**	**0214-1612**	**0214-1612**
Maverick Max 1000R XDS Turbo 15-17	**0214-1588**	**0214-1587**	**0214-1612**	**0214-1612**
Maverick Max 1000R XMR 17-18	-	-	**0214-1611**	**0214-1611**
Maverick Max 1000R XRS DPS 14-15	**0214-1588**	**0214-1587**	**0214-1586**	**0214-1586**
Maverick Max 1000R XRS Turbo 16-17	**0214-1588**	**0214-1587**	**0214-1612**	**0214-1612**
Maverick Trail 1000 18-21	**0214-1814**	**0214-1811**	**0214-1812**	**0214-1812**
Maverick Trail 1000 DPS 18-23	**0214-1814**	**0214-1811**	**0214-1812**	**0214-1812**
Outlander 1000 EFI 6X6 XT 15-18	**0214-1593**	**0214-1594**	**0214-1602**	**0214-1601**
Outlander 1000 EFI 6X6 XT Middle Rear 15-18	-	-	**0214-1601**	**0214-1602**
Outlander 1000 EFI 12	-	-	**0214-1601**	**0214-1602**
Outlander 1000 EFI 13-15	**0214-1593**	**0214-1594**	**0214-1601**	**0214-1602**
Outlander 1000 EFI DPS 13-15	**0214-1593**	**0214-1594**	**0214-1601**	**0214-1602**
Outlander 1000 EFI XMR 13-14	-	-	**0214-1601**	**0214-1602**
Outlander 1000 EFI XMR 15	-	-	-	**0214-1603**
Outlander 1000 EFI XT 12	-	-	**0214-1601**	**0214-1602**
Outlander 1000 EFI XT 13-15	**0214-1593**	**0214-1594**	**0214-1601**	**0214-1602**
Outlander 1000 EFI XT-P 13-15	**0214-1593**	**0214-1594**	**0214-1601**	**0214-1602**
Outlander 1000R EFI DPS 16-18	**0214-1593**	**0214-1594**	**0214-1601**	**0214-1602**
Outlander 1000R EFI DPS 19	**0214-2001**	**0214-2002**	**0214-2014**	**0214-2015**
Outlander 1000R EFI Mossy Oak Hunting Edition 17-18	**0214-1593**	**0214-1594**	**0214-1601**	**0214-1602**
Outlander 1000R EFI Mossy Oak Hunting Edition 19	**0214-2001**	**0214-2002**	**0214-2014**	**0214-2015**
Outlander 1000R EFI XMR 16-18	-	-	-	**0214-1603**
Outlander 1000R EFI XMR 19-23	-	**0214-2018**	-	**0214-2687**
Outlander 1000R EFI XT 16-18	**0214-1593**	**0214-1594**	**0214-1601**	**0214-1602**
Outlander 1000R EFI XT 19	**0214-2001**	**0214-2002**	**0214-2014**	**0214-2015**
Outlander 1000R EFI XT 20	**0214-2001**	**0214-2018**	**0214-2014**	**0214-2015**
Outlander 1000R EFI XT 21-23	**0214-2001**	**0214-2002**	**0214-2014**	**0214-2015**
Outlander 1000R EFI XT-P 16-18	**0214-1593**	**0214-1594**	**0214-1601**	**0214-1602**
Outlander 1000R EFI XT-P 19	**0214-2001**	**0214-2002**	**0214-2014**	**0214-2015**
Outlander 1000R EFI XT-P 20	**0214-2001**	**0214-2018**	**0214-2014**	**0214-2015**
Outlander 1000R EFI XT-P 21-23	**0214-2001**	**0214-2002**	**0214-2014**	**0214-2015**
Outlander 1000R EFI XXC 18	**0214-1593**	**0214-1594**	**0214-1601**	**0214-1602**
Outlander 1000R EFI XXC 19	**0214-2001**	**0214-2002**	**0214-2014**	**0214-2015**
Outlander 1000R EFI XXC 20	**0214-2001**	**0214-2018**	**0214-2014**	**0214-2015**
Outlander 1000R EFI XXC 21-23	**0214-2001**	**0214-2002**	**0214-2014**	**0214-2015**
Outlander Max 1000 EFI 13-15	**0214-1593**	**0214-1594**	**0214-1601**	**0214-1602**
Outlander Max 1000 EFI 6X6 XT 19-23	**0214-2001**	**0214-2002**	**0214-2015**	**0214-2014**
Outlander Max 1000 EFI 6X6 XT Middle Rear 19-23	-	-	**0214-2014**	**0214-2015**
Outlander Max 1000 EFI DPS 13-15	**0214-1593**	**0214-1594**	**0214-1601**	**0214-1602**
Outlander Max 1000 EFI LTD 13-15	**0214-1593**	**0214-1594**	**0214-1601**	**0214-1602**
Outlander Max 1000R EFI LTD 16-18	**0214-1593**	**0214-1594**	**0214-1601**	**0214-1602**
Outlander Max 1000R EFI LTD 19	**0214-2001**	**0214-2002**	**0214-2014**	**0214-2015**
Outlander Max 1000R EFI LTD 20	**0214-2001**	**0214-2018**	**0214-2014**	**0214-2015**
Outlander Max 1000R EFI LTD 21-23	**0214-2001**	**0214-2002**	**0214-2014**	**0214-2015**
Outlander Max 1000 EFI XT 13-15	**0214-1593**	**0214-1594**	**0214-1601**	**0214-1602**

BOLD GRAY part numbers are new for 2024

AXLE KITS (CONT)

OEM REPLACEMENT AXLES (CONT)

FITS MODEL	FRONT LEFT PART #	FRONT RIGHT PART #	REAR LEFT PART #	REAR RIGHT PART #
CAN-AM (CONT)				
Outlander Max 1000R EFI XT 16-18	**0214-1593**	**0214-1594**	**0214-1601**	**0214-1602**
Outlander Max 1000R EFI XT 19	**0214-2001**	**0214-2002**	**0214-2014**	**0214-2015**
Outlander Max 1000R EFI XT 20	**0214-2001**	**0214-2018**	**0214-2014**	**0214-2015**
Outlander Max 1000R EFI XT 21-23	**0214-2001**	**0214-2002**	**0214-2014**	**0214-2015**
Outlander Max 1000 EFI XT-P 13-15	**0214-1593**	**0214-1594**	**0214-1601**	**0214-1602**
Outlander Max 1000R EFI XT-P 16-18	**0214-1593**	**0214-1594**	**0214-1601**	**0214-1602**
Outlander Max 1000R EFI XT-P 19	**0214-2001**	**0214-2002**	**0214-2014**	**0214-2015**
Outlander Max 1000R EFI XT-P 20	**0214-2001**	**0214-2018**	**0214-2014**	**0214-2015**
Outlander Max 1000R EFI XT-P 21-23	**0214-2001**	**0214-2002**	**0214-2014**	**0214-2015**
Renegade 1000 EFI 12			**0214-1601**	**0214-1602**
Renegade 1000 EFI 13-15	**0214-1593**	**0214-1594**	**0214-1601**	**0214-1602**
Renegade 1000R EFI 16-18	**0214-1593**	**0214-1594**	**0214-1601**	**0214-1602**
Renegade 1000R EFI 19	**0214-2001**	**0214-2002**	**0214-2014**	**0214-2015**
Renegade 1000R EFI XMR 16	-	-	-	**0214-1603**
Renegade 1000R EFI XMR 17-18	-	-	**0214-1601**	**0214-1602**
Renegade 1000R EFI XMR 19-23	-	**0214-2018**	-	**0214-2687**
Renegade 1000 EFI XXC 12	-	-	**0214-1601**	**0214-1602**
Renegade 1000 EFI XXC 13-15	**0214-1593**	**0214-1594**	**0214-1601**	**0214-1602**
Renegade 1000R EFI XXC 16-18	**0214-1593**	**0214-1594**	**0214-1601**	**0214-1602**
Renegade 1000R EFI XXC 19	**0214-2001**	**0214-2002**	**0214-2014**	**0214-2015**
Renegade 1000R EFI XXC 20	**0214-2001**	**0214-2018**	**0214-2014**	**0214-2015**
Renegade 1000R EFI XXC 21-23	**0214-2001**	**0214-2002**	**0214-2014**	**0214-2015**
Traxter HD10 PRO DPS 21	-	-	**0214-1993**	-
Traxter HD10 T PRO 18-21	**0214-1606**	**0214-1607**	**0214-1608**	**0214-1608**
Traxter HD10 XT 17-19	**0214-1606**	**0214-1607**	**0214-1608**	**0214-1608**
Traxter HD10 XT 21	-	-	**0214-1993**	-
Traxter HD10 XU T 21	-	-	**0214-1993**	-
Traxter Max HD10 T DPS 21	**0214-1606**	**0214-1607**	**0214-1608**	**0214-1608**
Traxter Max HD10 T DPS 21	-	-	**0214-1993**	-
Traxter Max HD10 XT 17-18	**0214-1606**	**0214-1607**	**0214-1608**	**0214-1608**
HONDA				
TRX300FW FourTrax 4x4 93-00	**0214-1626**	**0214-1626**	-	-
TRX350FE FourTrax Rancher 4x4 ES 00-05	**0214-1625**	**0214-1625**	-	-
TRX350FM FourTrax Rancher 4X4 00-05	**0214-1625**	**0214-1625**	-	-
TRX400FA FourTrax Rancher AT 04-07	**0214-2688**	**0214-2688**	-	-
TRX400FGA FourTrax Rancher AT GPScape 04-07	**0214-2688**	**0214-2688**	-	-
TRX400FW Foreman 4x4 95-01	-	**0214-1628**	-	-
TRX420FA FourTrax Rancher AT 09-14	**0214-1625**	**0214-1625**	-	-
TRX420FA1 FourTrax Rancher 4x4 Auto DCT 14-16	**0214-1636**	**0214-1633**	-	-
TRX420FA2 FourTrax Rancher 4x4 Auto DCT EPS 14-16	**0214-1636**	**0214-1633**	-	-
TRX420FA2 FourTrax Rancher 4x4 Auto DCT EPS 17-19	**0214-2005**	**0214-2006**	-	-
TRX420FA5 FourTrax Rancher 4x4 Auto DCT IRS 15-19	**0214-1635**	**0214-2689**	-	-
TRX420FA6 FourTrax Rancher 4x4 Auto DCT IRS EPS 15-19	**0214-1635**	**0214-2689**	-	-
TRX420FE FourTrax Rancher 4X4 ES 07-13	**0214-1625**	**0214-1625**	-	-
TRX420FE1 FourTrax Rancher 4x4 ES 14-16	**0214-1636**	**0214-1633**	-	-
TRX420FE1 FourTrax Rancher 4x4 ES 17-19	**0214-2005**	**0214-2006**	-	-
TRX420FM FourTrax Rancher 4X4 07-13	**0214-1625**	**0214-1625**	-	-
TRX420FM1 FourTrax Rancher 4x4 14-16	**0214-1636**	**0214-1633**	-	-
TRX420FM1 FourTrax Rancher 4x4 17-19	**0214-2005**	**0214-2006**	-	-
TRX420FM2 FourTrax Rancher 4x4 EPS 14-16	**0214-1636**	**0214-1633**	-	-
TRX420FM2 FourTrax Rancher 4x4 EPS 18	**0214-2005**	**0214-2006**	-	-
TRX420FPA FourTrax Rancher AT w/ Power Steering 09-14	**0214-1625**	**0214-1625**	-	-
TRX420FPE FourTrax Rancher 4x4 ES w/ Power Steering 09-13	**0214-1625**	**0214-1625**	-	-
TRX420FPM FourTrax Rancher 4x4 w/ Power Steering 09-13	**0214-1625**	**0214-1625**	-	-
TRX450FE FourTrax Foreman ES 98-04	**0214-1621**	**0214-1622**	-	-
TRX450FM FourTrax Foreman S 98-04	**0214-1621**	**0214-1622**	-	-
TRX500FA FourTrax Foreman Rubicon 01-04	**0214-1623**	**0214-1624**	-	-
TRX500FA FourTrax Foreman Rubicon 05-09, 11-14	**0214-1628**	**0214-1627**	-	-
TRX500FA5 FourTrax Foreman Rubicon 4x4 Auto DCT 15-16	**0214-1635**	**0214-1634**	-	-
TRX500FA6 FourTrax Foreman Rubicon 4x4 Auto DCT EPS 15-16	**0214-1635**	**0214-1634**	-	-
TRX500FA7 FourTrax Foreman Rubicon 4x4 Auto DCT EPS Deluxe 15-16	**0214-1635**	**0214-1634**	-	-
TRX500FE FourTrax Foreman 4x4 ES 05-09, 11-13	**0214-1628**	**0214-1627**	-	-
TRX500FE1 FourTrax Foreman 4x4 ES 14-16	**0214-1635**	**0214-1634**	-	-
TRX500FE2 FourTrax Foreman 4x4 ES EPS 14-19	**0214-1635**	**0214-1634**	-	-
TRX500FGA FourTrax Foreman Rubicon GPScape 04	**0214-1623**	**0214-1624**	-	-
TRX500FGA FourTrax Foreman Rubicon GPScape 05-08	**0214-1628**	**0214-1627**	-	-
TRX500FM FourTrax Foreman 4x4 05-09, 11-13	**0214-1628**	**0214-1627**	-	-
TRX500FM1 FourTrax Foreman 4x4 14-19	**0214-1635**	**0214-1634**	-	-
TRX500FM2 FourTrax Foreman 4x4 EPS 14-16, 18-19	**0214-1635**	**0214-1634**	-	-

AXLE KITS continued on next page.

BOLD GRAY part numbers are new for 2024

AXLE KITS (CONT)

OEM REPLACEMENT AXLES (CONT)

FITS MODEL	FRONT LEFT PART #	FRONT RIGHT PART #	REAR LEFT PART #	REAR RIGHT PART #
HONDA (CONT)				
TRX500FM5 FourTrax Foreman Rubicon 4x4 15-16, 18	**0214-1635**	**0214-1634**	-	-
TRX500FM6 FourTrax Foreman Rubicon 4x4 EPS 15-19	**0214-1635**	**0214-1634**	-	-
TRX500FM7 FourTrax Foreman Rubicon 4x4 EPS Deluxe 15-16	**0214-1635**	**0214-1634**	-	-
TRX500FPA FourTrax Foreman 4x4 AT w/ Power Steering 09	**0214-1628**	**0214-1627**	-	-
TRX500FPA FourTrax Foreman Rubicon with EPS 11-14	**0214-1628**	**0214-1627**	-	-
TRX500FPE FourTrax Foreman 4x4 ES w/ Power Steering 07-09, 11-13	**0214-1628**	**0214-1627**	-	-
TRX500FPM FourTrax Foreman 4x4 w/ Power Steering 08-09, 11-13	**0214-1628**	**0214-1627**	-	-
TRX650FA FourTrax Rincon 4X4 03-04	-	-	**0214-1629**	**0214-1629**
TRX650FA FourTrax Rincon 4X4 05	**0214-1628**	**0214-1627**	**0214-1629**	**0214-1629**
TRX650FGA FourTrax Rincon GPScape 4X4 04	-	-	**0214-1629**	**0214-1629**
TRX650FGA FourTrax Rincon GPScape 4X4 05	**0214-1628**	**0214-1627**	**0214-1629**	**0214-1629**
TRX680FA FourTrax Rincon 4X4 06-22	**0214-1628**	**0214-1627**	**0214-1629**	**0214-1629**
TRX680FGA FourTrax Rincon GPScape 4X4 06-09	**0214-1628**	**0214-1627**	**0214-1629**	**0214-1629**
KAWASAKI				
KAF400 Mule 610 4x4 05-16	**0214-1641**	**0214-1641**	-	-
KAF400 Mule 610 4x4 XC 10-16	**0214-1641**	**0214-1641**	-	-
KAF400 Mule SX 4x4 17-23	**0214-1641**	**0214-1641**	-	-
KAF400 Mule SX 4x4 SE 17-21	**0214-1641**	**0214-1641**	-	-
KAF400 Mule SX 4x4 XC 17-23	**0214-1641**	**0214-1641**	-	-
KAF400 Mule SX 4x4 XC Camo 17-21	**0214-1641**	**0214-1641**	-	-
KAF400 Mule SX 4x4 XC LE 21-23	**0214-1641**	**0214-1641**	-	-
KAF400 Mule SX 4x4 XC SE 17-19	**0214-1641**	**0214-1641**	-	-
KAF620 Mule 2510 4x4 00	**0214-1637**	**0214-1637**	-	-
KAF620 Mule 3010 4x4 01-08	**0214-1637**	**0214-1637**	-	-
KAF620 Mule 3010 Trans 4x4 05-08	**0214-1637**	**0214-1637**	-	-
KAF620 Mule 4010 4x4 09-23	**0214-1637**	**0214-1637**	-	-
KAF620 Mule 4010 Trans 4x4 09-23	**0214-1637**	**0214-1637**	-	-
KVF650 Brute Force 4x4i 06-13	-	**0214-1640**	**0214-1638**	**0214-1638**
KAF820 Mule PRO-FX 16-22	**0214-1828**	**0214-1828**	-	-
KAF820 Mule PRO-FXR 18-22	**0214-1828**	**0214-1828**	-	-
KAF820 Mule PRO-FXT 15-20	**0214-1828**	**0214-1828**	-	-
KAF950 Mule 2510 Diesel 00-02	**0214-1637**	**0214-1637**	-	-
KAF950 Mule 3010 Diesel 4x4 03-08	**0214-1637**	**0214-1637**	-	-
KAF950 Mule 3010 Trans 4x4 Diesel 07-08	**0214-1637**	**0214-1637**	-	-
KAF950 Mule 4010 Diesel 4x4 09-13	**0214-1637**	**0214-1637**	-	-
KAF950 Mule 4010 Trans 4x4 Diesel 09-13	**0214-1637**	**0214-1637**	-	-
KAF1000 Mule PRO-DX 16-21	**0214-1828**	**0214-1828**	-	-
KAF1000 Mule PRO-DXT 16-21	**0214-1828**	**0214-1828**	-	-
KYMCO				
MXU 500i 4x4 13	**0214-1645**	**0214-1646**	-	-
MXU 500i 14-18	**0214-1645**	**0214-1646**	-	-
MXU 500i Camo 15	**0214-1645**	**0214-1646**	-	-
MXU 500i Camo EPS 15	**0214-1645**	**0214-1646**	-	-
MXU 500i LE 13-15	**0214-1645**	**0214-1646**	-	-
MXU 700i 13-18	**0214-1645**	**0214-1646**	-	-
MXU 700i Camo 15, 17	**0214-1645**	**0214-1646**	-	-
MXU 700i Camo EPS 15	**0214-1645**	**0214-1646**	-	-
MXU 700i LE 13-15	**0214-1645**	**0214-1646**	-	-
MXU 700i LE EPS 16-18	**0214-1645**	**0214-1646**	-	-
MXU 700i LE EPS Camo 17-18	**0214-1645**	**0214-1646**	-	-
MXU 700i LE Hunter 18	**0214-1645**	**0214-1646**	-	-
MXU 700i LE Prime 18	**0214-1645**	**0214-1646**	-	-
UXV 500i 14-18	-	**0214-1647**	**0214-1648**	**0214-1649**
UXV 500i G 15	-	**0214-1647**	-	-
UXV 500i G TURF 16	-	**0214-1647**	-	-
UXV 500i HE 14	-	**0214-1647**	**0214-1648**	**0214-1649**
UXV 500i LE 14-15	-	**0214-1647**	**0214-1648**	**0214-1649**
UXV 500i SP 13-14	-	**0214-1647**	**0214-1648**	**0214-1649**
UXV 500i TURF 14-15	-	**0214-1647**		
UXV 700i 14-18	-	**0214-1647**	**0214-1648**	**0214-1649**
UXV 700i Camo 15-17	-	**0214-1647**	**0214-1648**	**0214-1649**
UXV 700i HE 14	-	**0214-1647**	**0214-1648**	**0214-1649**
UXV 700i LE 14-18	-	**0214-1647**	**0214-1648**	**0214-1649**
UXV 700i LE EPS 17-18	-	**0214-1647**	**0214-1648**	**0214-1649**
UXV 700i LE EPS Camo 17-18	-	**0214-1647**	**0214-1648**	**0214-1649**
UXV 700i LE Hunter 18	-	**0214-1647**	**0214-1648**	**0214-1649**
UXV 700i LE Prime 18	-	**0214-1647**	**0214-1648**	**0214-1649**
UXV 700i TURF 14-17	-	**0214-1647**	-	-
POLARIS				
Ranger EV 10-14	-	-	**0214-1658**	**0214-1658**
Ranger EV 15-21	-	-	**0214-1658**	**0214-1658**
Ranger EV Li-Ion 16	**0214-2695**	**0214-2695**	-	-
Ranger EV LSV 11-12	-	-	**0214-1658**	**0214-1658**

BOLD GRAY part numbers are new for 2024

AXLE KITS (CONT)

OEM REPLACEMENT AXLES (CONT)

FITS MODEL	FRONT LEFT PART #	FRONT RIGHT PART #	REAR LEFT PART #	REAR RIGHT PART #
POLARIS (CONT)				
Big Boss 250 6x6 91	**0214-1663**	**0214-1663**	-	-
Big Boss 250 6x6 OBJ Stamped w/USA 92	**0214-1663**	**0214-1663**	-	-
Trail Boss 250 91	**0214-1663**	**0214-1663**	-	-
Trail Boss 250 OBJ Stamped w/USA 92	**0214-1663**	**0214-1663**	-	-
Trail Boss 250 4x4 91	**0214-1663**	**0214-1663**	-	-
Trail Boss 250 4x4 OBJ Stamped w/USA 92	**0214-1663**	**0214-1663**	-	-
Xplorer 250 4x4 00-02	**0214-1653**	**0214-1653**	-	-
300 4x4 95	**0214-1653**	**0214-1653**	-	-
Sportsman 300 08-10	-	-	0214-2693	0214-2693
Xplorer 300 4x4 96-01	**0214-1653**	**0214-1653**	-	-
Ace 325 15-16	-	-	**0214-1678**	**0214-1678**
Magnum 325 4x4 00	**0214-1653**	**0214-1653**	-	-
Magnum 325 4x4 Exc. HDS (Visco-Lok) 01-02	**0214-1653**	**0214-1653**	-	-
Ranger ETX 325 15-16	0214-2695	0214-2695	**0214-1684**	**0214-1684**
Sportsman Ace 325 14	-	-	**0214-1678**	**0214-1678**
Sportsman ETX 325 15	**0214-1682**	**0214-1682**	0214-2696	0214-2696
Xpedition 325 4X4 00-02	**0214-1653**	**0214-1653**	-	-
ATP 330 4x4 04	**0214-1652**	**0214-1652**	-	-
ATP 330 4x4 05	0214-2694	0214-2694	-	-
Magnum 330 4x4 Exc. HDS (Visco-Lok) 03-04	**0214-1652**	**0214-1652**	-	-
Magnum 330 4x4 05	0214-2694	0214-2694	-	-
Sportsman 335 4X4 99	**0214-1653**	**0214-1653**	**0214-1662**	**0214-1662**
Sportsman 335 4X4 U-Joint Rear 00	**0214-1653**	**0214-1653**	**0214-1662**	**0214-1662**
Sportsman 335 4X4 CV Joint Rear 00	**0214-1653**	**0214-1653**	**0214-1650**	**0214-1650**
Worker 335 4X4 99	**0214-1653**	**0214-1653**	**0214-1662**	**0214-1662**
Big Boss 350L 6x6 93	**0214-1663**	**0214-1663**	-	-
Trail Boss 350L 4x4 90-91	**0214-1663**	**0214-1663**	-	-
Trail Boss 350L 4x4 OBJ Stamped w/USA 92	**0214-1663**	**0214-1663**	-	-
Trail Boss 350L 4x4 93	**0214-1663**	**0214-1663**	-	-
Big Boss 400L 6x6 94	**0214-1663**	**0214-1663**	-	-
Big Boss 400L 6x6 OBJ Stamped w/BTB 95	**0214-1653**	**0214-1653**	-	-
Big Boss 400L 6x6 95-97	**0214-1653**	**0214-1653**	-	-
Hawkeye 400 HO 2X4 11-13	-	-	**0214-1683**	**0214-1683**
Hawkeye 400 HO 2X4 HD 13-14	-	-	**0214-1683**	**0214-1683**
Ranger 400 4x4 Incl. HO 10-14	**0214-1674**	**0214-1674**	**0214-1658**	**0214-1658**
Scrambler 400 99-00	**0214-1653**	**0214-1653**	-	-
Scrambler 400 4x4 02	**0214-1653**	**0214-1653**	-	-
Sportsman 400 4x4 93	**0214-1663**	**0214-1663**	-	-
Sportsman 400 4x4 94-96	**0214-1653**	**0214-1653**	-	-
Sportsman 400 03	**0214-1653**	**0214-1653**	**0214-1672**	**0214-1672**
Sportsman 400 w/ Male Splined Yoke 04	**0214-1652**	**0214-1652**	**0214-1672**	**0214-1672**
Sportsman 400 w/ Female Splined Yoke 04	**0214-1653**	**0214-1653**	**0214-1672**	**0214-1672**
Sportsman 400 05	**0214-1654**	**0214-1654**	**0214-1672**	**0214-1672**
Sportsman 400 01-02	**0214-1653**	**0214-1653**	**0214-1650**	**0214-1650**
Sportsman 400 HO 08-10	-	-	0214-2693	0214-2693
Sportsman 400 HO 11-12	**0214-1668**	**0214-1668**	**0214-1683**	**0214-1683**
Sportsman 400 HO 13-14	**0214-1682**	**0214-1682**	**0214-1683**	**0214-1683**
Xplorer 400 4x4 OBJ Stamped w/BTB 95-96	**0214-1653**	**0214-1653**	-	-
Xplorer 400 4x4 OBJ Stamped w/USA 95-96	**0214-1653**	**0214-1653**	-	-
Xplorer 400 4x4 97-01	**0214-1653**	**0214-1653**	-	-
Magnum 425 4x4 OBJ Stamped w/BTB 95-96	**0214-1653**	**0214-1653**	-	-
Magnum 425 4x4 OBJ Stamped w/USA 95-96	**0214-1653**	**0214-1653**	-	-
Magnum 425 4x4 97-98	**0214-1653**	**0214-1653**	-	-
Magnum 425 6x6 OBJ Stamped w/BTB 96	**0214-1653**	**0214-1653**	-	-
Magnum 425 6x6 OBJ Stamped w/USA 96	**0214-1653**	**0214-1653**	-	-
Magnum 425 6x6 97	**0214-1653**	**0214-1653**	-	-
Xpedition 425 4X4 00-02	**0214-1653**	**0214-1653**	-	-
Sportsman 450 06	-	-	**0214-1683**	**0214-1683**
Sportsman 450 07	**0214-1668**	**0214-1668**	**0214-1683**	**0214-1683**
Sportsman 450 HO 16-17	**0214-1682**	**0214-1682**	0214-2696	0214-2696
Sportsman 450 HO 18-21	0214-2697	0214-2697	0214-2696	0214-2696
Sportsman 450 HO EPS 16-17	**0214-1682**	**0214-1682**	0214-2696	0214-2696
Sportsman 450 HO EPS 18-21	0214-2697	0214-2697	0214-2696	0214-2696
Sportsman 450 HO EPS LE 19	0214-2697	0214-2697	0214-2696	0214-2696
Sportsman 450 HO Utility Edition 17	**0214-1682**	**0214-1682**	0214-2696	0214-2696
Sportsman 450 HO Utility Edition 18-19	0214-2697	0214-2697	0214-2696	0214-2696
Diesel (455cc) 4X4 U-Joint 99	**0214-1653**	**0214-1653**	**0214-1662**	**0214-1662**
Diesel (455cc) 4X4 00-02	**0214-1653**	**0214-1653**	**0214-1650**	**0214-1650**
Ace 500 17-19	-	-	**0214-1678**	**0214-1678**
ATP 500 HO 4X4 04	**0214-1652**	**0214-1652**	-	-
Big Boss 500 6x6 98-99	**0214-1653**	**0214-1653**	-	-
Magnum 500 4x4 99-00	**0214-1653**	**0214-1653**	-	-
Magnum 500 4x4 Exc. HDS (Visco-Lok) 01	**0214-1653**	**0214-1653**	-	-
Magnum 500 4x4 HDS (Visco-Lok) 02	**0214-1653**	**0214-1653**	-	-
Magnum 500 4x4 Exc. HDS (Visco-Lok) 02	**0214-1657**	**0214-1657**	-	-
Ranger 2x4 500 Before 8/26/06 05-07	-	-	0214-2691	0214-2692

AXLE KITS continued on next page.

BOLD GRAY part numbers are new for 2024

AXLE KITS (CONT)

OEM REPLACEMENT AXLES (CONT)

FITS MODEL	FRONT LEFT PART #	FRONT RIGHT PART #	REAR LEFT PART #	REAR RIGHT PART #
POLARIS (CONT)				
Ranger 2x4 500 After 8/28/06 07-09	-	-	**0214-1669**	**0214-1671**
Ranger 4x4 500 05	-	-	**0214-2691**	**0214-2692**
Ranger 4x4 500 Before 8/26/06 06-07	**0214-1666**	**0214-1666**	**0214-2691**	**0214-2692**
Ranger 4x4 500 After 8/28/06 07	**0214-1666**	**0214-1666**	**0214-1669**	**0214-1671**
Ranger 4x4 500 EFI Before 8/26/06 06-07	**0214-1666**	**0214-1666**	**0214-2691**	**0214-2692**
Ranger 4x4 500 EFI After 8/28/06 07	**0214-1666**	**0214-1666**	**0214-1669**	**0214-1671**
Ranger 4x4 500 EFI 08	**0214-1665**	**0214-1665**	**0214-1669**	**0214-1671**
Ranger 4x4 500 EFI 09	**0214-1667**	**0214-1667**	**0214-1669**	**0214-1671**
Ranger 4x4 500 EFI 10	**0214-1667**	**0214-1667**	**0214-1659**	**0214-1659**
Ranger 500 17-18	**0214-2136**	**0214-2136**	-	-
Ranger 500 Rears to 10/8/2019 19-20	**0214-2136**	**0214-2136**	**0214-2137**	**0214-2137**
Ranger 500 EFI 11-13	**0214-1674**	**0214-1674**	**0214-1658**	**0214-1658**
Ranger 500 EFI LE 12-13	**0214-1674**	**0214-1674**	**0214-1658**	**0214-1658**
Ranger Crew 500 11-13	**0214-1674**	**0214-1674**	**0214-1658**	**0214-1658**
Ranger Crew 500 LE 12-13	**0214-1674**	**0214-1674**	**0214-1658**	**0214-1658**
Ranger 6x6 500 Series 10 PTV Model 01-03	**0214-1653**	**0214-1653**	-	-
Ranger 6x6 500 LUH Light Utility Hauler 02	**0214-1653**	**0214-1653**	-	-
Scrambler 500 4x4 97-07	**0214-1653**	**0214-1653**	-	-
Scrambler 500 4x4 08-09	**0214-1653**	**0214-1653**	-	-
Sportsman 500 4x4 U-Joint 96-98	**0214-1653**	**0214-1653**	-	-
Sportsman 500 4x4 99-00	**0214-1653**	**0214-1653**	**0214-1650**	**0214-1650**
Sportsman 500 HO 01-02	**0214-1653**	**0214-1653**	**0214-1650**	**0214-1650**
Sportsman 500 HO 03	**0214-1653**	**0214-1653**	**0214-1672**	**0214-1672**
Sportsman 500 HO w/ Male Splined Yoke 04	**0214-1652**	**0214-1652**	**0214-1672**	**0214-1672**
Sportsman 500 HO w/ Female Splined Yoke 04	**0214-1653**	**0214-1653**	**0214-1672**	**0214-1672**
Sportsman 500 HO 05	**0214-1654**	**0214-1654**	**0214-1672**	**0214-1672**
Sportsman 500 HO 06	-	-	**0214-1683**	**0214-1683**
Sportsman 500 HO 08-12	**0214-1668**	**0214-1668**	**0214-1683**	**0214-1683**
Sportsman 500 HO 13	**0214-1682**	**0214-1682**	**0214-1683**	**0214-1683**
Sportsman 500 HO LE 12	**0214-1668**	**0214-1668**	**0214-1683**	**0214-1683**
Sportsman 500 EFI 06	-	-	**0214-1683**	**0214-1683**
Sportsman 500 EFI 07-09	**0214-1668**	**0214-1668**	**0214-1683**	**0214-1683**
Sportsman 500 EFI Deluxe 07	**0214-1668**	**0214-1668**	**0214-1683**	**0214-1683**
Sportsman 500 EFI LE 07	**0214-1668**	**0214-1668**	**0214-1683**	**0214-1683**
Sportsman 500 EFI Touring 08-09	**0214-1668**	**0214-1668**	**0214-1673**	**0214-1673**
Sportsman 500 HO Touring 10	**0214-1668**	**0214-1668**	**0214-1673**	**0214-1673**
Sportsman 500 HO Touring 11	**0214-1668**	**0214-1668**	-	-
Sportsman Touring 500 HO 12	**0214-1668**	**0214-1668**	-	-
Sportsman Touring 500 HO 13	**0214-1682**	**0214-1682**	-	-
Sportsman 500 EFI X2 06-09	**0214-1668**	**0214-1668**	**0214-1673**	**0214-1673**
Sportsman 500 EFI X2 Deluxe 07	**0214-1668**	**0214-1668**	**0214-1673**	**0214-1673**
Sportsman 500 EFI X2 LE 07	**0214-1668**	**0214-1668**	**0214-1673**	**0214-1673**
Sportsman 500 RSE 99-00	**0214-1653**	**0214-1653**	**0214-1650**	**0214-1650**
Sportsman 500 HO RSE 01-02	**0214-1653**	**0214-1653**	**0214-1650**	**0214-1650**
Sportsman 500 6x6 Incl. LUH Light Utility Hauler 00-03	**0214-1653**	**0214-1653**	-	-
Sportsman 500 6x6 04-08	**0214-1653**	**0214-1653**	-	-
Sportsman Forest 500 11-12	**0214-1668**	**0214-1668**	**0214-1683**	**0214-1683**
Sportsman Forest 500 13	**0214-1682**	**0214-1682**	**0214-1683**	**0214-1683**
Sportsman Forest Tractor 500 11-12	**0214-1668**	**0214-1668**	**0214-1683**	**0214-1683**
Sportsman Forest Tractor 500 13-14	**0214-1682**	**0214-1682**	**0214-1683**	**0214-1683**
Sportsman Tractor 500 09-10	**0214-1668**	**0214-1668**	**0214-1683**	**0214-1683**
Worker 500 4X4 99	**0214-1653**	**0214-1653**	**0214-1650**	**0214-1650**
Xplorer 500 4x4 U-Joint 97	**0214-1653**	**0214-1653**	**0214-1662**	**0214-1662**
Sportsman 550 11-13	**0214-1660**	**0214-1660**	**0214-1661**	**0214-1661**
Sportsman 550 EPS 11-14	**0214-1660**	**0214-1660**	**0214-1661**	**0214-1661**
Sportsman 550 EPS LE 11-14	**0214-1660**	**0214-1660**	**0214-1661**	**0214-1661**
Sportsman 550 Forest 11-14	**0214-1660**	**0214-1660**	**0214-1661**	**0214-1661**
Sportsman 550 LE 13	**0214-1660**	**0214-1660**	**0214-1661**	**0214-1661**
Sportsman 550 Touring EPS 10-11	**0214-1660**	**0214-1660**	**0214-1661**	**0214-1661**
Sportsman Touring 550 EPS 12-14	**0214-1660**	**0214-1660**	**0214-1661**	**0214-1661**
Sportsman X2 550 10-13	**0214-1660**	**0214-1660**	**0214-1661**	**0214-1661**
Sportsman X2 550 EPS 14	**0214-1660**	**0214-1660**	**0214-1661**	**0214-1661**
Sportsman 550 XP 09	**0214-1660**	**0214-1660**	-	-
Sportsman 550 XP EPS 09	**0214-1660**	**0214-1660**	-	-
Ace 570 15-17	-	-	**0214-1678**	**0214-1678**
Ace 570 EPS 18-19	-	-	**0214-1678**	**0214-1678**
Ace 570 SP 15-17	-	-	**0214-1678**	**0214-1678**
Ranger RZR 570 12	**0214-1655**	**0214-1655**	**0214-1678**	**0214-1678**
Ranger 570 14	**0214-1674**	**0214-1674**	**0214-1684**	**0214-1684**
Ranger 570 15-16	**0214-2695**	**0214-2695**	**0214-1684**	**0214-1684**
Ranger 570 17-18	**0214-2136**	**0214-2136**	-	-
Ranger 570 Rears to 10/8/2019 19-20	**0214-2136**	**0214-2136**	**0214-2137**	**0214-2137**
Ranger 570 EPS 15-16	**0214-2695**	**0214-2695**	**0214-1684**	**0214-1684**
Ranger 570 EPS 17-18	**0214-2136**	**0214-2136**	-	-
Ranger 570 EPS Rears to 10/8/2019 19-20	**0214-2136**	**0214-2136**	**0214-2137**	**0214-2137**
Ranger 570 EPS LE 14	**0214-1674**	**0214-1674**	**0214-1684**	**0214-1684**

BOLD GRAY part numbers are new for 2024

AXLE KITS (CONT)

OEM REPLACEMENT AXLES (CONT)

FITS MODEL	FRONT LEFT PART #	FRONT RIGHT PART #	REAR LEFT PART #	REAR RIGHT PART #
POLARIS (CONT)				
Ranger 570 Full-Size 15	**0214-1664**	**0214-1664**	**0214-1677**	**0214-1677**
Ranger 570 Full-Size Fronts fit R16RCA57 models 16	-	-	**0214-1684**	**0214-1684**
Ranger 570 Full-Size Fronts fit R16RTA57 models 16	**0214-1664**	**0214-1664**	**0214-1684**	**0214-1684**
Ranger 570 Full-Size 19-20	-	-	0214-2137	0214-2137
Ranger 570 EPS Full-Size 15	**0214-1664**	**0214-1664**	**0214-1677**	**0214-1677**
Ranger Crew 570 14	**0214-1674**	**0214-1674**	**0214-1684**	**0214-1684**
Ranger Crew 570 15	0214-2695	0214-2695	**0214-1684**	**0214-1684**
Ranger Crew 570 EPS 15	0214-2695	0214-2695	**0214-1684**	**0214-1684**
Ranger Crew 570 EPS LE 14	**0214-1674**	**0214-1674**	**0214-1684**	**0214-1684**
Ranger Crew 570 Full-Size 15	**0214-1664**	**0214-1664**	**0214-1677**	**0214-1677**
Ranger Crew 570 EPS Full-Size 15	**0214-1664**	**0214-1664**	**0214-1677**	**0214-1677**
Ranger Crew 570-4 16	0214-2695	0214-2695	**0214-1684**	**0214-1684**
Ranger Crew 570-4 17-18	0214-2136	0214-2136	-	-
Ranger Crew 570-4 19-20	0214-2136	0214-2136	0214-2137	0214-2137
Ranger Crew 570-4 EPS 16	0214-2695	0214-2695	**0214-1684**	**0214-1684**
Ranger Crew 570-4 EPS 17-18	0214-2136	0214-2136	-	-
Ranger Crew 570-4 EPS 19	0214-2136	0214-2136	0214-2137	0214-2137
Ranger Crew 570-4 Premium 20	0214-2136	0214-2136	0214-2137	0214-2137
Ranger Crew 570-6 16	-	-	**0214-1684**	**0214-1684**
Ranger Crew 570-6 19-20	-	-	0214-2137	0214-2137
Ranger Crew XP 570-6 16	**0214-1664**	**0214-1664**	**0214-1677**	**0214-1677**
Ranger Crew XP 570-6 EPS 16	**0214-1664**	**0214-1664**	**0214-1677**	**0214-1677**
Ranger XP 570 16	**0214-1664**	**0214-1664**	**0214-1677**	**0214-1677**
Ranger XP 570 EPS 16	**0214-1664**	**0214-1664**	**0214-1677**	**0214-1677**
RZR 570 13-20	**0214-1655**	**0214-1655**	**0214-1678**	**0214-1678**
RZR 570 EPS 17-19	**0214-1655**	**0214-1655**	**0214-1678**	**0214-1678**
RZR 570 EPS LE 14	**0214-1655**	**0214-1655**	**0214-1678**	**0214-1678**
RZR 570 EPS Trail 16	**0214-1655**	**0214-1655**	**0214-1678**	**0214-1678**
RZR 570 EPS Trail LE 13-15	**0214-1655**	**0214-1655**	**0214-1678**	**0214-1678**
RZR 570 Premium 20	**0214-1655**	**0214-1655**	**0214-1678**	**0214-1678**
RZR Trail 570 21	**0214-1655**	**0214-1655**	**0214-1678**	**0214-1678**
RZR Trail 570 Premium 21	**0214-1655**	**0214-1655**	**0214-1678**	**0214-1678**
RZR S 570 EPS 17	**0214-1664**	**0214-1664**	**0214-1677**	**0214-1677**
Sportsman 570 14	**0214-1682**	**0214-1682**	**0214-1683**	**0214-1683**
Sportsman 570 15-17	**0214-1682**	**0214-1682**	0214-2696	0214-2696
Sportsman 570 18-21	0214-2697	0214-2697	0214-2696	0214-2696
Sportsman 570 Big Boss 6x6 EPS Middle Rear 17	**0214-1682**	**0214-1682**	0214-2696	0214-2696
Sportsman 570 6x6 Middle Rear 18-21	0214-2697	0214-2697	0214-2696	0214-2696
Sportsman 570 EPS 14	**0214-1682**	**0214-1682**	**0214-1683**	**0214-1683**
Sportsman 570 EPS 15-17	**0214-1682**	**0214-1682**	0214-2696	0214-2696
Sportsman 570 EPS 18-21	0214-2697	0214-2697	0214-2696	0214-2696
Sportsman 570 EPS LE 18-19	0214-2697	0214-2697	0214-2696	0214-2696
Sportsman 570 EPS Utility Edition 17	**0214-1682**	**0214-1682**	0214-2696	0214-2696
Sportsman 570 EPS Utility Edition 18-19	0214-2697	0214-2697	0214-2696	0214-2696
Sportsman 570 Hunter Edition 20-21	0214-2697	0214-2697	0214-2696	0214-2696
Sportsman 570 Premium 20-21	0214-2697	0214-2697	0214-2696	0214-2696
Sportsman 570 Premium LE 20	0214-2697	0214-2697	0214-2696	0214-2696
Sportsman 570 SP 15-17	**0214-1682**	**0214-1682**	0214-2696	0214-2696
Sportsman 570 SP 18-19	0214-2697	0214-2697	0214-2696	0214-2696
Sportsman 570 SP Hunter Edition 15-17	**0214-1682**	**0214-1682**	0214-2696	0214-2696
Sportsman 570 SP Hunter Edition 18-19	0214-2697	0214-2697	0214-2696	0214-2696
Sportsman 570 SP LE 15-16	**0214-1682**	**0214-1682**	0214-2696	0214-2696
Sportsman 570 Trail 21	0214-2697	0214-2697	0214-2696	0214-2696
Sportsman 570 Ultimate Trail LE 21	0214-2697	0214-2697	0214-2696	0214-2696
Sportsman 570 Utility HD LE 21	0214-2697	0214-2697	0214-2696	0214-2696
Sportsman Touring 570 14	**0214-1682**	**0214-1682**	**0214-1683**	**0214-1683**
Sportsman Touring 570 15-17	**0214-1682**	**0214-1682**	0214-2696	0214-2696
Sportsman Touring 570 18-21	0214-2697	0214-2697	0214-2696	0214-2696
Sportsman Touring 570 EPS 15-17	**0214-1682**	**0214-1682**	0214-2696	0214-2696
Sportsman Touring 570 EPS 18-21	0214-2697	0214-2697	0214-2696	0214-2696
Sportsman Touring 570 Premium 20-21	0214-2697	0214-2697	0214-2696	0214-2696
Sportsman Touring 570 SP 15-17	**0214-1682**	**0214-1682**	0214-2696	0214-2696
Sportsman Touring 570 SP 18-19	0214-2697	0214-2697	0214-2696	0214-2696
Sportsman X2 570 EPS 15-17	**0214-1682**	**0214-1682**	0214-2696	0214-2696
Sportsman X2 570 EPS 18-21	0214-2697	0214-2697	0214-2696	0214-2696
Sportsman 600 4X4 03-04	**0214-1652**	**0214-1652**	**0214-1672**	**0214-1672**
Sportsman 600 4X4 05	**0214-1654**	**0214-1654**	**0214-1672**	**0214-1672**
Ranger 4x4 700 EFI Before 8/26/06; Incl. LE 07	**0214-1666**	**0214-1666**	0214-2691	0214-2692
Ranger 4x4 700 EFI After 8/26/06; Incl. LE 07	**0214-1666**	**0214-1666**	**0214-1669**	**0214-1671**
Ranger 4x4 700 EFI 08	**0214-1665**	**0214-1665**	**0214-1669**	**0214-1671**
Ranger 4x4 700 EFI Crew 08-09	**0214-1665**	**0214-1665**	**0214-1669**	**0214-1671**
Ranger 4x4 700 EFI Crew LE 09	**0214-1665**	**0214-1665**	**0214-1669**	**0214-1671**
Ranger 6x6 700 EFI 06-07	**0214-1666**	**0214-1666**	-	-
Ranger 6x6 700 EFI Rear Middle 08	**0214-1665**	**0214-1665**	**0214-1671**	**0214-1671**
Ranger 6x6 700 EFI Rear Middle 09	**0214-1665**	**0214-1665**	-	-
Ranger HD 700 09	**0214-1667**	**0214-1667**	**0214-1669**	**0214-1671**

AXLE KITS continued on next page.

BOLD GRAY part numbers are new for 2024

AXLE KITS (CONT)

OEM REPLACEMENT AXLES (CONT)

FITS MODEL	FRONT LEFT PART #	FRONT RIGHT PART #	REAR LEFT PART #	REAR RIGHT PART #
POLARIS (CONT)				
Ranger MVRS 700 4x4 Before 8/28/06 07	-	-	0214-2691	0214-2692
Ranger MVRS 700 4x4 After 8/28/06 07-08	-	-	0214-1669	0214-1671
Ranger XP 700 05	-	-	0214-2691	0214-2692
Ranger XP 700 Before 8/26/06 06-07	0214-1666	0214-1666	0214-2691	0214-2692
Ranger XP 700 After 8/28/06 07	0214-1666	0214-1666	0214-1669	0214-1671
Ranger XP 700 08	0214-1665	0214-1665	0214-1669	0214-1671
Ranger XP 700 09	0214-1667	0214-1667	0214-1669	0214-1671
Ranger XP 700 LE Before 8/26/06 07	0214-1666	0214-1666	0214-2691	0214-2692
Ranger XP 700 LE After 8/28/06 07	0214-1666	0214-1666	0214-1669	0214-1671
Ranger XP 700 LE 08	0214-1665	0214-1665	0214-1669	0214-1671
Ranger XP 700 LE 09	0214-1667	0214-1667	0214-1669	0214-1671
Sportsman 700 4X4; Before 5/1/02 02	0214-1657	0214-1657	0214-1651	0214-1651
Sportsman 700 4X4; After 5/1/02 02	0214-1652	0214-1652	0214-1651	0214-1651
Sportsman 700 4X4 03-04	0214-1652	0214-1652	0214-1672	0214-1672
Sportsman 700 4X4 05	0214-1654	0214-1654	0214-1672	0214-1672
Sportsman 700 4X4 06	-	-	0214-1683	0214-1683
Sportsman 700 EFI 4X4 05	0214-1654	0214-1654	0214-1672	0214-1672
Sportsman 700 EFI 4X4 06	-	-	0214-1683	0214-1683
Sportsman 700 EFI 4X4 07	0214-1668	0214-1668	0214-1683	0214-1683
Sportsman 700 EFI X2 4X4 08	0214-1668	0214-1668	0214-1673	0214-1673
Sportsman MV7 4X4 05	0214-1654	0214-1654	0214-1672	0214-1672
Sportsman 700 MV 4X4 06	-	-	0214-1683	0214-1683
Sportsman 700 MV 4X4 07	0214-1668	0214-1668	0214-1683	0214-1683
Ranger 800 6x6 Rear Back 10-17	0214-1667	0214-1667	0214-1669	0214-1671
Ranger 800 6x6 Rear Middle 10-17	0214-1667	0214-1667	-	-
Ranger 800 HD 10	0214-1667	0214-1667	0214-1659	0214-1659
Ranger 800 HD EPS 11-12	0214-1667	0214-1667	0214-1659	0214-1659
Ranger 800 EFI 13-14	0214-1667	0214-1667	0214-1659	0214-1659
Ranger 800 EPS 13	0214-1667	0214-1667	0214-1659	0214-1659
Ranger 800 EPS LE 13-14	0214-1667	0214-1667	0214-1659	0214-1659
Ranger 800 LE 13	0214-1667	0214-1667	0214-1659	0214-1659
Ranger 800 EFI Midsize 13-14	0214-1674	0214-1674	0214-1658	0214-1658
Ranger 800 EFI Midsize LE 13	0214-1674	0214-1674	0214-1658	0214-1658
Ranger 800 EPS Midsize LE 14	0214-1674	0214-1674	0214-1658	0214-1658
Ranger 800 Crew 10-11	0214-1667	0214-1667	0214-1659	0214-1659
Ranger Crew 800 12-14	0214-1667	0214-1667	0214-1659	0214-1659
Ranger 800 Crew EPS 11	0214-1667	0214-1667	0214-1659	0214-1659
Ranger Crew 800 EPS 12-13	0214-1667	0214-1667	0214-1659	0214-1659
Ranger 800 Crew EPS LE 10-11	0214-1667	0214-1667	0214-1659	0214-1659
Ranger Crew 800 EPS LE 12-13	0214-1667	0214-1667	0214-1659	0214-1659
Ranger 800 Crew LE 10	0214-1667	0214-1667	0214-1659	0214-1659
Ranger RZR 4 800 Robby Gordon Edition 10, 12	0214-1664	0214-1664	0214-1670	0214-1670
Ranger RZR 4 800 Robby Gordon LE 11	0214-1664	0214-1664	0214-1670	0214-1670
Ranger RZR 4 800 EPS Robby Gordon 11	0214-1664	0214-1664	0214-1670	0214-1670
Ranger RZR 4 800 EPS Robby Gordon Edition LE 12	0214-1664	0214-1664	0214-1670	0214-1670
Ranger RZR 800 08-12	0214-1655	0214-1655	0214-1656	0214-1656
Ranger RZR 800 EPS LE 10-12	0214-1655	0214-1655	0214-1656	0214-1656
Ranger RZR 800 LE 09-12	0214-1655	0214-1655	0214-1656	0214-1656
Ranger RZR 800 S 09-11	0214-1664	0214-1664	0214-1670	0214-1670
Ranger RZR S 800 12	0214-1664	0214-1664	0214-1670	0214-1670
Ranger RZR 800 S LE 10-11	0214-1664	0214-1664	0214-1670	0214-1670
Ranger RZR S 800 LE 12	0214-1664	0214-1664	0214-1670	0214-1670
Ranger RZR S Military 09	0214-1664	0214-1664	0214-1670	0214-1670
Ranger RZR 800 SW Military 11	0214-1664	0214-1664	0214-1670	0214-1670
Ranger 800 XP 10-11	0214-1667	0214-1667	0214-1659	0214-1659
Ranger XP 800 12	0214-1667	0214-1667	0214-1659	0214-1659
Ranger 800 XP EPS 10-11	0214-1667	0214-1667	0214-1659	0214-1659
Ranger XP 800 EPS 12	0214-1667	0214-1667	0214-1659	0214-1659
Ranger 800 XP EPS LE 10-11	0214-1667	0214-1667	0214-1659	0214-1659
Ranger XP 800 EPS LE 12	0214-1667	0214-1667	0214-1659	0214-1659
Ranger 800 XP LE 10-11	0214-1667	0214-1667	0214-1659	0214-1659
Ranger XP 800 LE 12	0214-1667	0214-1667	0214-1659	0214-1659
RZR 4 800 13	0214-1664	0214-1664	0214-1670	0214-1670
RZR 4 800 EPS LE 13-14	0214-1664	0214-1664	0214-1670	0214-1670
RZR 800 13-14	0214-1655	0214-1655	0214-1656	0214-1656
RZR 800 EPS LE 13-14	0214-1655	0214-1655	0214-1656	0214-1656
RZR 800 LE 13	0214-1655	0214-1655	0214-1656	0214-1656
RZR 800 XC 14	0214-1655	0214-1655	0214-1656	0214-1656
RZR S 800 13-14	0214-1664	0214-1664	0214-1670	0214-1670
RZR S 800 EPS LE 14	0214-1664	0214-1664	0214-1670	0214-1670
RZR S 800 LE 13	0214-1664	0214-1664	0214-1670	0214-1670
Sportsman 800 EFI 05	0214-1654	0214-1654	0214-1672	0214-1672
Sportsman 800 EFI If built before 9/05/05 06	-	-	0214-1683	0214-1683
Sportsman 800 EFI If built 9/5/05 - 11/11/05 06	0214-1654	0214-1654	0214-1683	0214-1683
Sportsman 800 EFI If built after 11/11/05 06	-	-	0214-1683	0214-1683
Sportsman 800 EFI 07-12	0214-1668	0214-1668	0214-1683	0214-1683

BOLD GRAY part numbers are new for 2024

AXLE KITS (CONT)

OEM REPLACEMENT AXLES (CONT)

FITS MODEL	FRONT LEFT PART #	FRONT RIGHT PART #	REAR LEFT PART #	REAR RIGHT PART #
POLARIS (CONT)				
Sportsman 800 EFI 13-14	0214-1682	0214-1682	0214-1683	0214-1683
Sportsman 800 EFI 6x6 Big Boss 09-10	0214-1668	0214-1668	0214-1683	0214-1683
Sportsman 800 EFI 6x6 Big Boss 11-12	0214-1668	0214-1668	-	-
Sportsman 800 EFI 6x6 Big Boss 13-14	0214-1682	0214-1682	-	-
Sportsman 800 EFI Deluxe 07	0214-1668	0214-1668	0214-1683	0214-1683
Sportsman 800 EFI HO 08-09	0214-1668	0214-1668	0214-1683	0214-1683
Sportsman 800 EFI HO Military 08	0214-1668	0214-1668	0214-1683	0214-1683
Sportsman 800 EFI Touring 08-09	0214-1668	0214-1668	0214-1673	0214-1673
Sportsman 800 EFI X2 07-09	0214-1668	0214-1668	0214-1673	0214-1673
Sportsman 800 EFI X2 Deluxe 07	0214-1668	0214-1668	0214-1673	0214-1673
Sportsman 800 EFI X2 LE 07-08	0214-1668	0214-1668	0214-1673	0214-1673
Sportsman Forest 800 12	0214-1668	0214-1668	0214-1683	0214-1683
Sportsman Forest 800 13-14	0214-1682	0214-1682	0214-1683	0214-1683
Sportsman Forest 800 6x6 12	0214-1668	0214-1668	-	-
Sportsman Forest 800 6x6 13-15	0214-1682	0214-1682	-	-
Scrambler XP 850 HO 13-14	0214-1660	0214-1660	0214-1661	0214-1661
Scrambler XP 850 HO EPS LE 13-14	0214-1660	0214-1660	0214-1661	0214-1661
Scrambler 850 15	0214-1660	0214-1660	0214-1661	0214-1661
Scrambler 850 16-23	-	-	0214-1661	0214-1661
Sportsman 850 20-22	-	-	0214-1661	0214-1661
Sportsman 850 High Lifter Edition 16-23	-	-	0214-1661	0214-1661
Sportsman 850 SP 15	0214-1660	0214-1660	0214-1661	0214-1661
Sportsman 850 SP 16-19	-	-	0214-1661	0214-1661
Sportsman 850 SP Premium 19	-	-	0214-1661	0214-1661
Sportsman 850 Premium 20-23	-	-	0214-1661	0214-1661
Sportsman 850 Premium LE 20	-	-	0214-1661	0214-1661
Sportsman 850 Ultimate Trail 22-23	-	-	0214-1661	0214-1661
Sportsman Touring 850 SP 15	0214-1660	0214-1660	0214-1661	0214-1661
Sportsman Touring 850 SP 16-19	-	-	0214-1661	0214-1661
Sportsman Touring 850 20-23	-	-	0214-1661	0214-1661
Sportsman 850 Touring EPS 10-11	0214-1660	0214-1660	0214-1661	0214-1661
Sportsman Touring 850 HO EPS 12-14	0214-1660	0214-1660	0214-1661	0214-1661
Sportsman 850 Touring EPS LE 11	0214-1660	0214-1660	0214-1661	0214-1661
Sportsman Touring 850 HO EPS LE 12-14	0214-1660	0214-1660	0214-1661	0214-1661
Sportsman 850 X2 LE 11	0214-1660	0214-1660	0214-1661	0214-1661
Sportsman 850 XP 10-11	0214-1660	0214-1660	0214-1661	0214-1661
Sportsman 850 XP EPS 10-11	0214-1660	0214-1660	0214-1661	0214-1661
Sportsman 850 12-13	0214-1660	0214-1660	0214-1661	0214-1661
Sportsman XP 850 HO EPS 12-14	0214-1660	0214-1660	0214-1661	0214-1661
Sportsman 850 XP EPS LE 11	0214-1660	0214-1660	0214-1661	0214-1661
Sportsman XP 850 HO EPS LE 12-14	0214-1660	0214-1660	0214-1661	0214-1661
Sportsman Forest 850 11-14	0214-1660	0214-1660	0214-1661	0214-1661
Ace 900 SP 16	-	-	0214-1678	0214-1678
Ace 900 XC 17	-	-	0214-1677	0214-1677
Ranger Crew 900 14-15	0214-1664	0214-1664	0214-1677	0214-1677
Ranger Crew 900 EPS 14-15	0214-1664	0214-1664	0214-1677	0214-1677
Ranger Crew 900 EPS LE 14	0214-1664	0214-1664	0214-1677	0214-1677
Ranger Crew 900-6 15	0214-1664	0214-1664	0214-1677	0214-1677
Ranger Crew 900-6 EPS 15	0214-1664	0214-1664	0214-1677	0214-1677
Ranger Crew XP 900-5 16	0214-1664	0214-1664	0214-1677	0214-1677
Ranger Crew XP 900-5 EPS 16	0214-1664	0214-1664	0214-1677	0214-1677
Ranger Crew XP 900-6 16	0214-1664	0214-1664	0214-1677	0214-1677
Ranger Crew XP 900-6 EPS 16	0214-1664	0214-1664	0214-1677	0214-1677
Ranger Crew XP 900 Rears to 7/3/2017 17	0214-1664	0214-1664	0214-1677	0214-1677
Ranger Crew XP 900 Rears from 7/3/2017 17-18	0214-1664	0214-1664	0214-2127	0214-2127
Ranger Crew XP 900 19	0214-1664	0214-1664	0214-2130	0214-2130
Ranger Crew XP 900 EPS Rears to 7/3/2017 17	0214-1664	0214-1664	0214-1677	0214-1677
Ranger Crew XP 900 EPS Rears from 7/3/2017 17-18	0214-1664	0214-1664	0214-2127	0214-2127
Ranger Crew XP 900 EPS 19	0214-1664	0214-1664	0214-2130	0214-2130
Ranger RZR XP 4 900 12	0214-1675	0214-1675	0214-1676	0214-1676
Ranger RZR XP 4 900 LE 12	0214-1675	0214-1675	0214-1676	0214-1676
Ranger RZR XP 900 11-12	0214-1675	0214-1675	0214-1676	0214-1676
Ranger RZR XP 900 LE 11-12	0214-1675	0214-1675	0214-1676	0214-1676
Ranger XP 900 Rears to 7/3/2017 13-17	0214-1664	0214-1664	0214-1677	0214-1677
Ranger XP 900 Rears from 7/3/2017 17-18	0214-1664	0214-1664	0214-2127	0214-2127
Ranger XP 900 19	0214-1664	0214-1664	0214-2130	0214-2130
Ranger XP 900 Deluxe LE 14	0214-1664	0214-1664	0214-1677	0214-1677
Ranger XP 900 EPS Rears to 7/3/2017 13-17	0214-1664	0214-1664	0214-1677	0214-1677
Ranger XP 900 EPS Rears from 7/3/2017 17-18	0214-1664	0214-1664	0214-2127	0214-2127
Ranger XP 900 EPS 19	0214-1664	0214-1664	0214-2130	0214-2130
Ranger XP 900 EPS High Lifter Edition 16	0214-2698	0214-2698	-	-
Ranger XP 900 EPS LE 13-14	0214-1664	0214-1664	0214-1677	0214-1677
Ranger XP 900 EPS Premium 19	0214-1664	0214-1664	0214-2130	0214-2130
Ranger XP 900 LE 13	0214-1664	0214-1664	0214-1677	0214-1677
RZR 900 14	0214-1675	0214-1675	0214-1676	0214-1676
RZR 900 50 Inch 15-20	0214-1686	0214-1686	0214-1690	0214-1690

AXLE KITS continued on next page.

BOLD GRAY part numbers are new for 2024

AXLE KITS (CONT)

OEM REPLACEMENT AXLES (CONT)

FITS MODEL	FRONT LEFT PART #	FRONT RIGHT PART #	REAR LEFT PART #	REAR RIGHT PART #
POLARIS (CONT)				
RZR 900 EPS 50 Inch 17-19	**0214-1686**	**0214-1686**	**0214-1690**	**0214-1690**
RZR 900 EPS LE 14	**0214-1675**	**0214-1675**	**0214-1676**	**0214-1676**
RZR 900 EPS Trail 50 Inch 15-16	**0214-1686**	**0214-1686**	**0214-1690**	**0214-1690**
RZR 900 EPS Trail FOX Edition LE 50 Inch 16	**0214-1686**	**0214-1686**	**0214-1690**	**0214-1690**
RZR 900 EPS XC Edition 55 Inch 15-17	**0214-1686**	**0214-1686**	**0214-1690**	**0214-1690**
RZR 900 FOX Edition 50 Inch 20	**0214-1686**	**0214-1686**	**0214-1690**	**0214-1690**
RZR 900 Premium 50 Inch 20	**0214-1686**	**0214-1686**	**0214-1690**	**0214-1690**
RZR Trail 900 Premium 50 Inch 21-23	**0214-1686**	**0214-1686**	**0214-1690**	**0214-1690**
RZR Trail 900 Sport 50 Inch 21-23	**0214-1686**	**0214-1686**	**0214-1690**	**0214-1690**
RZR Trail 900 Ultimate 50 Inch 21-23	**0214-1686**	**0214-1686**	**0214-1690**	**0214-1690**
RZR S 900 60 Inch 15-20	**0214-1687**	**0214-1687**	**0214-1685**	**0214-1685**
RZR S 900 EPS 60 Inch 15-19	**0214-1687**	**0214-1687**	**0214-1685**	**0214-1685**
RZR S 900 Premium 60 Inch 20	**0214-1687**	**0214-1687**	**0214-1685**	**0214-1685**
RZR Trail S 900 Sport 60 Inch 21-23	**0214-1687**	**0214-1687**	**0214-1685**	**0214-1685**
RZR 4 900 EPS LE 14	**0214-1675**	**0214-1675**	**0214-1676**	**0214-1676**
RZR 4 900 EPS 60 Inch 15-17	**0214-1687**	**0214-1687**	**0214-1685**	**0214-1685**
RZR S4 900 EPS 60 Inch 18	**0214-1687**	**0214-1687**	**0214-1685**	**0214-1685**
RZR XP 900 13	**0214-1675**	**0214-1675**	**0214-1676**	**0214-1676**
RZR XP 900 EPS LE 13	**0214-1675**	**0214-1675**	**0214-1676**	**0214-1676**
RZR XP 900 EPS Walker Evans LE 13	**0214-1675**	**0214-1675**	**0214-1676**	**0214-1676**
RZR XP 900 HO Jagged X Edition 13	**0214-1675**	**0214-1675**	**0214-1676**	**0214-1676**
RZR XP 900 LE 13	**0214-1675**	**0214-1675**	**0214-1676**	**0214-1676**
RZR XP 4 900 13	**0214-1675**	**0214-1675**	**0214-1676**	**0214-1676**
RZR XP 4 900 EPS LE 13	**0214-1675**	**0214-1675**	**0214-1676**	**0214-1676**
RZR Pro XP 20	**0214-1948**	**0214-1948**	**0214-1963**	**0214-1963**
RZR Pro XP LE 20	**0214-1948**	**0214-1948**	**0214-1963**	**0214-1963**
RZR Pro XP Premium 20-21	**0214-1948**	**0214-1948**	**0214-1963**	**0214-1963**
RZR Pro XP Sport 21	**0214-1948**	**0214-1948**	**0214-1963**	**0214-1963**
RZR Pro XP Ultimate 20-21	**0214-1948**	**0214-1948**	**0214-1963**	**0214-1963**
RZR Pro XP 4 20	**0214-1948**	**0214-1948**	**0214-1963**	**0214-1963**
RZR Pro XP 4 LE 20	**0214-1948**	**0214-1948**	**0214-1963**	**0214-1963**
RZR Pro XP 4 Premium 20-21	**0214-1948**	**0214-1948**	**0214-1963**	**0214-1963**
RZR Pro XP 4 Sport 21	**0214-1948**	**0214-1948**	**0214-1963**	**0214-1963**
RZR Pro XP 4 Ultimate 20-21	**0214-1948**	**0214-1948**	**0214-1963**	**0214-1963**
RZR Turbo S 21	**0214-1830**	**0214-1830**	**0214-1832**	**0214-1832**
RZR Turbo S Velocity 21	**0214-1830**	**0214-1830**	**0214-1832**	**0214-1832**
RZR Turbo S 4 21	**0214-1830**	**0214-1830**	**0214-1832**	**0214-1832**
RZR Turbo S 4 Velocity 21	**0214-1830**	**0214-1830**	**0214-1832**	**0214-1832**
RZR XP Turbo Rears to 12/1/2018 19	**0214-1689**	**0214-1689**	**0214-1833**	**0214-1833**
RZR XP Turbo Rears from 12/1/2018 19-21	**0214-1689**	**0214-1689**	**-**	**-**
RZR XP Turbo DYNAMIX Edition Rears to 12/1/2018 19	**0214-1689**	**0214-1689**	**0214-1833**	**0214-1833**
RZR XP Turbo DYNAMIX Edition Rears from 12/1/2018 19	**0214-1689**	**0214-1689**	**-**	**-**
RZR XP Turbo EPS 16	**0214-1689**	**0214-1689**	**0214-1833**	**0214-1833**
RZR XP Turbo EPS 17	**0214-1689**	**0214-1689**	**0214-1691**	**0214-1691**
RZR XP Turbo EPS 18	**0214-1689**	**0214-1689**	**0214-1833**	**0214-1833**
RZR XP Turbo EPS DYNAMIX Edition 18	**0214-1689**	**0214-1689**	**0214-1833**	**0214-1833**
RZR XP Turbo EPS FOX Edition 18	**0214-1689**	**0214-1689**	**0214-1833**	**0214-1833**
RZR XP Turbo LE Rears to 12/1/2018 19	**0214-1689**	**0214-1689**	**0214-1833**	**0214-1833**
RZR XP Turbo LE Rears from 12/1/2018 19	**0214-1689**	**0214-1689**	**-**	**-**
RZR XP Turbo S 18-20	**0214-1830**	**0214-1830**	**0214-1832**	**0214-1832**
RZR XP Turbo S Velocity 19	**0214-1830**	**0214-1830**	**-**	**-**
RZR XP Turbo S Velocity 20	**0214-1830**	**0214-1830**	**0214-1832**	**0214-1832**
RZR XP 4 Turbo 19	**0214-1689**	**0214-1689**	**0214-1833**	**0214-1833**
RZR XP 4 Turbo 20-21	**0214-1689**	**0214-1689**	**-**	**-**
RZR XP 4 Turbo DYNAMIX Edition 19	**0214-1689**	**0214-1689**	**0214-1833**	**0214-1833**
RZR XP 4 Turbo EPS 16	**0214-1689**	**0214-1689**	**0214-1833**	**0214-1833**
RZR XP 4 Turbo EPS 17	**0214-1689**	**0214-1689**	**0214-1691**	**0214-1691**
RZR XP 4 Turbo EPS 18	**0214-1689**	**0214-1689**	**0214-1833**	**0214-1833**
RZR XP 4 Turbo EPS DYNAMIX Edition 18	**0214-1689**	**0214-1689**	**0214-1833**	**0214-1833**
RZR XP 4 Turbo EPS FOX Edition 18	**0214-1689**	**0214-1689**	**0214-1833**	**0214-1833**
RZR XP 4 Turbo LE 19	**0214-1689**	**0214-1689**	**0214-1833**	**0214-1833**
RZR XP 4 Turbo S 19-20	**0214-1830**	**0214-1830**	**0214-1832**	**0214-1832**
RZR XP 4 Turbo S Velocity 19	**0214-1830**	**0214-1830**	**-**	**-**
RZR XP 4 Turbo S Velocity 20	**0214-1830**	**0214-1830**	**0214-1832**	**0214-1832**
General 1000 20	**0214-1687**	**0214-1687**	**0214-1685**	**0214-1685**
General 1000 Deluxe 20-22	**0214-1687**	**0214-1687**	**0214-1685**	**0214-1685**
General 1000 Deluxe Ride Command Edition 21-22	**0214-1687**	**0214-1687**	**0214-1685**	**0214-1685**
General 1000 EPS 16-19	**0214-1687**	**0214-1687**	**0214-1685**	**0214-1685**
General 1000 EPS Deluxe 16-19	**0214-1687**	**0214-1687**	**0214-1685**	**0214-1685**
General 1000 EPS Hunter Edition 17-19	**0214-1687**	**0214-1687**	**0214-1685**	**0214-1685**
General 1000 EPS Limited Edition 18-19	**0214-1687**	**0214-1687**	**0214-1685**	**0214-1685**
General 1000 EPS Premium 18-19	**0214-1687**	**0214-1687**	**0214-1685**	**0214-1685**
General 1000 EPS Ride Command Edition 17-19	**0214-1687**	**0214-1687**	**0214-1685**	**0214-1685**
General 1000 Premium 20-22	**0214-1687**	**0214-1687**	**0214-1685**	**0214-1685**
General 1000 Sport 20-22	**0214-1687**	**0214-1687**	**0214-1685**	**0214-1685**

BOLD GRAY part numbers are new for 2024

AXLE KITS (CONT)

OEM REPLACEMENT AXLES (CONT)

FITS MODEL	FRONT LEFT PART #	FRONT RIGHT PART #	REAR LEFT PART #	REAR RIGHT PART #
POLARIS (CONT)				
General 4 1000 19-20	**0214-1687**	**0214-1687**	**0214-1685**	**0214-1685**
General 4 1000 Deluxe 20-21	**0214-1687**	**0214-1687**	**0214-1685**	**0214-1685**
General 4 1000 Deluxe Ride Command Edition 21-22	**0214-1687**	**0214-1687**	**0214-1685**	**0214-1685**
General 4 1000 EPS 17-18	**0214-1687**	**0214-1687**	**0214-1685**	**0214-1685**
General 4 1000 EPS Ride Command Edition 18-19	**0214-1687**	**0214-1687**	**0214-1685**	**0214-1685**
General 4 1000 Premium 21-22	**0214-1687**	**0214-1687**	**0214-1685**	**0214-1685**
Ranger 1000 20	**0214-1664**	**0214-1664**	0214-2130	0214-2130
Ranger 1000 21	0214-2131	0214-2131	0214-2130	0214-2130
Ranger 1000 EPS 20	**0214-1664**	**0214-1664**	0214-2130	0214-2130
Ranger 1000 EPS 21	0214-2131	0214-2131	0214-2130	0214-2130
Ranger 1000 Premium 20	**0214-1664**	**0214-1664**	0214-2130	0214-2130
Ranger 1000 Premium 21	0214-2131	0214-2131	0214-2130	0214-2130
Ranger Crew 1000 20	**0214-1664**	**0214-1664**	0214-2130	0214-2130
Ranger Crew 1000 21	0214-2131	0214-2131	0214-2130	0214-2130
Ranger Crew 1000 EPS 20	**0214-1664**	**0214-1664**	0214-2130	0214-2130
Ranger Crew 1000 Premium 20	**0214-1664**	**0214-1664**	0214-2130	0214-2130
Ranger Crew 1000 Premium 21	0214-2131	0214-2131	0214-2130	0214-2130
Ranger Crew XP 1000 Rears to 7/3/2017 17	**0214-1664**	**0214-1664**	**0214-1677**	**0214-1677**
Ranger Crew XP 1000 Rears from 7/3/2017 17	**0214-1664**	**0214-1664**	0214-2127	0214-2127
Ranger Crew XP 1000 Big Game Edition 21	0214-2131	0214-2131	0214-2130	0214-2130
Ranger Crew XP 1000 EPS Rears to 7/3/2017 17	**0214-1664**	**0214-1664**	**0214-1677**	**0214-1677**
Ranger Crew XP 1000 EPS Rears from 7/3/2017 17-18	**0214-1664**	**0214-1664**	0214-2127	0214-2127
Ranger Crew XP 1000 EPS 19	**0214-1664**	**0214-1664**	0214-2130	0214-2130
Ranger Crew XP 1000 EPS 20th Anniversary Edition Rears to 7/1/2018 19	**0214-1664**	**0214-1664**	0214-2127	0214-2127
Ranger Crew XP 1000 EPS 20th Anniversary Edition Rears from 7/1/2018 19	**0214-1664**	**0214-1664**	0214-2130	0214-2130
Ranger Crew XP 1000 EPS Back Country Edition 19	0214-2129	0214-2129	0214-2130	0214-2130
Ranger Crew XP 1000 EPS High Lifter Edition 17-18	0214-2698	0214-2698	-	-
Ranger Crew XP 1000 EPS High Lifter Edition 19	0214-2129	0214-2129	0214-2128	0214-2128
Ranger Crew XP 1000 High Lifter Edition 20-21	0214-2131	0214-2131	0214-2128	0214-2128
Ranger Crew XP 1000 EPS NorthStar Edition Rears to 7/3/2017 17	**0214-1664**	**0214-1664**	**0214-1677**	**0214-1677**
Ranger Crew XP 1000 EPS NorthStar Edition Rears from 7/3/2017 17-18	**0214-1664**	**0214-1664**	0214-2127	0214-2127
Ranger Crew XP 1000 EPS NorthStar Edition 19	**0214-1664**	**0214-1664**	0214-2130	0214-2130
Ranger Crew XP 1000 NorthStar Premium 20	**0214-1664**	**0214-1664**	0214-2130	0214-2130
Ranger Crew XP 1000 NorthStar Premium 21	0214-2131	0214-2131	0214-2130	0214-2130
Ranger Crew XP 1000 NorthStar Ultimate 20	**0214-1664**	**0214-1664**	0214-2130	0214-2130
Ranger Crew XP 1000 NorthStar Ultimate 21	0214-2131	0214-2131	0214-2130	0214-2130
Ranger Crew XP 1000 EPS Premium Rears to 7/1/2018 19	**0214-1664**	**0214-1664**	0214-2127	0214-2127
Ranger Crew XP 1000 EPS Premium Rears from 7/1/2018 19	**0214-1664**	**0214-1664**	0214-2130	0214-2130
Ranger Crew XP 1000 Premium 20	**0214-1664**	**0214-1664**	0214-2130	0214-2130
Ranger Crew XP 1000 Premium 21	0214-2131	0214-2131	0214-2130	0214-2130
Ranger Crew XP 1000 Texas Edition 20	**0214-1664**	**0214-1664**	0214-2130	0214-2130
Ranger Crew XP 1000 Texas Edition 21	0214-2131	0214-2131	0214-2130	0214-2130
Ranger Crew XP 1000 Trail Boss 21	0214-2131	0214-2131	0214-2130	0214-2130
Ranger Crew XP 1000 Trail Boss NorthStar Edition 21	0214-2131	0214-2131	0214-2130	0214-2130
Ranger Crew XP 1000 Waterfowl Edition 21	0214-2131	0214-2131	0214-2130	0214-2130
Ranger XP 1000 Rears to 7/3/2017 17	**0214-1664**	**0214-1664**	**0214-1677**	**0214-1677**
Ranger XP 1000 Rears from 7/3/2017 17	**0214-1664**	**0214-1664**	0214-2127	0214-2127
Ranger XP 1000 Big Game Edition 21	0214-2131	0214-2131	0214-2130	0214-2130
Ranger XP 1000 EPS Rears to 7/3/2017 17	**0214-1664**	**0214-1664**	**0214-1677**	**0214-1677**
Ranger XP 1000 EPS Rears from 7/3/2017 17-18	**0214-1664**	**0214-1664**	0214-2127	0214-2127
Ranger XP 1000 EPS 19	**0214-1664**	**0214-1664**	0214-2130	0214-2130
Ranger XP 1000 EPS 20th Anniversary Edition 19	**0214-1664**	**0214-1664**	0214-2130	0214-2130
Ranger XP 1000 EPS Back Country Limited Edition 19	0214-2129	0214-2129	0214-2130	0214-2130
Ranger XP 1000 EPS High Lifter Edition 17-18	0214-2698	0214-2698	-	-
Ranger XP 1000 EPS High Lifter Edition 19	0214-2129	0214-2129	0214-2128	0214-2128
Ranger XP 1000 High Lifter Edition 20	0214-2131	0214-2131	0214-2128	0214-2128
Ranger XP 1000 High Lifter Edition 21	0214-2131	0214-2131	0214-2130	0214-2130
Ranger XP 1000 EPS Hunter Edition Rears to 7/3/2017 17	**0214-1664**	**0214-1664**	**0214-1677**	**0214-1677**
Ranger XP 1000 EPS Hunter Edition Rears from 7/3/2017 17	**0214-1664**	**0214-1664**	0214-2127	0214-2127
Ranger XP 1000 EPS NorthStar Edition Rears to 7/3/2017 17	**0214-1664**	**0214-1664**	**0214-1677**	**0214-1677**
Ranger XP 1000 EPS NorthStar Edition Rears from 7/3/2017 17-18	**0214-1664**	**0214-1664**	0214-2127	0214-2127
Ranger XP 1000 EPS NorthStar Edition 19	**0214-1664**	**0214-1664**	0214-2130	0214-2130
Ranger XP 1000 NorthStar Premium 20	**0214-1664**	**0214-1664**	0214-2130	0214-2130
Ranger XP 1000 NorthStar Premium 21	0214-2131	0214-2131	0214-2130	0214-2130
Ranger XP 1000 NorthStar Ultimate 20	**0214-1664**	**0214-1664**	0214-2130	0214-2130
Ranger XP 1000 NorthStar Ultimate 21	0214-2131	0214-2131	0214-2130	0214-2130
Ranger XP 1000 EPS Premium 19	**0214-1664**	**0214-1664**	0214-2130	0214-2130
Ranger XP 1000 Premium 20	**0214-1664**	**0214-1664**	0214-2130	0214-2130

AXLE KITS continued on next page.

BOLD GRAY part numbers are new for 2024

AXLE KITS (CONT)

OEM REPLACEMENT AXLES (CONT)

FITS MODEL	FRONT LEFT PART #	FRONT RIGHT PART #	REAR LEFT PART #	REAR RIGHT PART #
POLARIS (CONT)				
Ranger XP 1000 Premium 21	0214-2131	0214-2131	0214-2130	0214-2130
Ranger XP 1000 EPS Ranch Edition Rears to 7/3/2017 17	**0214-1664**	**0214-1664**	**0214-1677**	**0214-1677**
Ranger XP 1000 EPS Ranch Edition Rears from 7/3/2017 17	**0214-1664**	**0214-1664**	0214-2127	0214-2127
Ranger XP 1000 Texas Edition 20	**0214-1664**	**0214-1664**	0214-2130	0214-2130
Ranger XP 1000 Texas Edition 21	0214-2131	0214-2131	0214-2130	0214-2130
Ranger XP 1000 Trail Boss 21	0214-2131	0214-2131	0214-2130	0214-2130
Ranger XP 1000 Trail Boss NorthStar Edition 21	0214-2131	0214-2131	0214-2130	0214-2130
Ranger XP 1000 Waterfowl Edition 21	0214-2131	0214-2131	0214-2130	0214-2130
RZR RS1 18-21	**0214-1689**	**0214-1689**	**0214-1833**	**0214-1833**
RZR S 1000 EPS 60 Inch 16-19	**0214-1687**	**0214-1687**	**0214-1685**	**0214-1685**
RZR S4 1000 EPS 60 Inch 19	**0214-1687**	**0214-1687**	**0214-1685**	**0214-1685**
RZR S4 1000 Premium 60 Inch 20	**0214-1687**	**0214-1687**	**0214-1685**	**0214-1685**
RZR Trail S 1000 Premium 60 Inch 20-23	**0214-1687**	**0214-1687**	**0214-1685**	**0214-1685**
RZR Trail S 1000 Ultimate 60 Inch 21-23	**0214-1687**	**0214-1687**	**0214-1685**	**0214-1685**
RZR XP 1000 Rears from 12/1/2018 19-20	-	-	**0214-1691**	**0214-1691**
RZR XP 1000 DYNAMIX Edition Rears from 12/1/2018 19	-	-	**0214-1691**	**0214-1691**
RZR XP 1000 EPS 14-16	**0214-1679**	**0214-1679**	**0214-1680**	**0214-1680**
RZR XP 1000 EPS 17	-	-	**0214-1680**	**0214-1680**
RZR XP 1000 EPS Desert Edition 15	**0214-1679**	**0214-1679**	**0214-1680**	**0214-1680**
RZR XP 1000 EPS High Lifter Edition 15	**0214-1679**	**0214-1679**	**0214-1680**	**0214-1680**
RZR XP 1000 EPS High Lifter Edition 16	-	-	**0214-1680**	**0214-1680**
RZR XP 1000 EPS High Lifter Edition 17	**0214-1689**	**0214-1689**	**0214-1680**	**0214-1680**
RZR XP 1000 EPS High Lifter Edition 18	**0214-1689**	**0214-1689**	-	-
RZR XP 1000 High Lifter Edition Rears to 12/1/2018 19	**0214-1689**	**0214-1689**	-	-
RZR XP 1000 High Lifter Edition Rears from 12/1/2018 19-22	**0214-1689**	**0214-1689**	**0214-1691**	**0214-1691**
RZR XP 1000 EPS LE 14	**0214-1679**	**0214-1679**	**0214-1680**	**0214-1680**
RZR XP 1000 EPS LE Gold Matte Metallic 17	**0214-1689**	**0214-1689**	**0214-1680**	**0214-1680**
RZR XP 1000 EPS LE Velocity Blue 17	-	-	**0214-1680**	**0214-1680**
RZR XP 1000 Limited Edition 20	-	-	**0214-1691**	**0214-1691**
RZR XP 1000 Premium 20-23	-	-	**0214-1691**	**0214-1691**
RZR XP 1000 Ride Command Edition Rears from 12/1/2018 19	-	-	**0214-1691**	**0214-1691**
RZR XP 1000 Sport 21-23	-	-	**0214-1691**	**0214-1691**
RZR XP 1000 EPS Trails and Rocks Edition 18	**0214-1689**	**0214-1689**	-	-
RZR XP 1000 Trails and Rocks Edition Rears to 12/1/2018 19	**0214-1689**	**0214-1689**	-	-
RZR XP 1000 Trails and Rocks Edition Rears from 12/1/2018 19-22	**0214-1689**	**0214-1689**	**0214-1691**	**0214-1691**
RZR XP 1000 Ultimate 23	**0214-1679**	**0214-1679**	**0214-1691**	**0214-1691**
RZR XP 1000 FOX Edition 15	**0214-1679**	**0214-1679**	**0214-1680**	**0214-1680**
RZR XP 4 1000 Rears from 12/1/2018 19-20	-	-	**0214-1691**	**0214-1691**
RZR XP 4 1000 DYNAMIX Edition Rears from 12/1/2018 19	-	-	**0214-1691**	**0214-1691**
RZR XP 4 1000 EPS Fronts if built 10/19/15 and before 14-16	**0214-1679**	**0214-1679**	**0214-1680**	**0214-1680**
RZR XP 4 1000 EPS Fronts if built 10/20/15 and after 16-17	-	-	**0214-1680**	**0214-1680**
RZR XP 4 1000 EPS High Lifter Edition Fronts if built 10/19/15 and before 16	**0214-1679**	**0214-1679**	**0214-1680**	**0214-1680**
RZR XP 4 1000 EPS High Lifter Edition Fronts if built 10/20/15 and after 16	-	-	**0214-1680**	**0214-1680**
RZR XP 4 1000 EPS High Lifter Edition 17	**0214-1689**	**0214-1689**	**0214-1680**	**0214-1680**
RZR XP 4 1000 EPS High Lifter Edition 18	**0214-1689**	**0214-1689**	-	-
RZR XP 4 1000 High Lifter Edition Rears to 12/1/2018 19	**0214-1689**	**0214-1689**	-	-
RZR XP 4 1000 High Lifter Edition Rears from 12/1/2018 19-22	**0214-1689**	**0214-1689**	**0214-1691**	**0214-1691**
RZR XP 4 1000 Limited Edition 20	-	-	**0214-1691**	**0214-1691**
RZR XP 4 1000 Premium 20-23	-	-	**0214-1691**	**0214-1691**
RZR XP 4 1000 Ride Command Edition Rears from 12/1/2018 19	-	-	**0214-1691**	**0214-1691**
RZR XP 4 1000 Sport 21-23	-	-	**0214-1691**	**0214-1691**
RZR XP 4 1000 Ultimate 23	-	-	**0214-1691**	**0214-1691**
Scrambler XP 1000 EPS 14	**0214-1660**	**0214-1660**	**0214-1661**	**0214-1661**
Scrambler XP 1000 S 20-21	**0214-2007**	**0214-2007**	**0214-2008**	**0214-2008**
Scrambler XP 1000 15	**0214-1660**	**0214-1660**	**0214-1661**	**0214-1661**
Scrambler XP 1000 16-18	-	-	**0214-1661**	**0214-1661**
Sportsman Touring XP 1000 15	**0214-1660**	**0214-1660**	**0214-1661**	**0214-1661**
Sportsman Touring XP 1000 16-23	-	-	**0214-1661**	**0214-1661**
Sportsman Touring XP 1000 LE 15	**0214-1660**	**0214-1660**	**0214-1661**	**0214-1661**
Sportsman Touring XP 1000 Limited 16	-	-	**0214-1661**	**0214-1661**
Sportsman XP 1000 15	**0214-1660**	**0214-1660**	**0214-1661**	**0214-1661**
Sportsman XP 1000 16-19	-	-	**0214-1661**	**0214-1661**
Sportsman XP 1000 21	-	-	**0214-1661**	**0214-1661**
Sportsman XP 1000 High Lifter Edition 16-23	-	-	**0214-1661**	**0214-1661**

BOLD GRAY part numbers are new for 2024

AXLE KITS (CONT)

OEM REPLACEMENT AXLES (CONT)

FITS MODEL	FRONT LEFT PART #	FRONT RIGHT PART #	REAR LEFT PART #	REAR RIGHT PART #
POLARIS (CONT)				
Sportsman XP 1000 Hunter Edition 17-23	-	-	0214-1661	0214-1661
Sportsman XP 1000 LE 15	0214-1660	0214-1660	0214-1661	0214-1661
Sportsman XP 1000 LE 17-19	-	-	0214-1661	0214-1661
Sportsman XP 1000 Premium 19-20	-	-	0214-1661	0214-1661
Sportsman XP 1000 Ride Command Edition 22-23	-	-	0214-1661	0214-1661
Sportsman XP 1000 Ultimate Trail Edition 22-23	-	-	0214-1661	0214-1661
Sportsman XP 1000 S 20-21	0214-2007	0214-2007	0214-2008	0214-2008
Ranger Diesel Rears to 7/3/2017 15-17	0214-1664	0214-1664	0214-1677	0214-1677
Ranger Diesel Rears from 7/3/2017 17-18	0214-1664	0214-1664	0214-2127	0214-2127
Ranger Diesel HST 14-17	0214-1664	0214-1664	-	-
Ranger Diesel HST Deluxe 14-17	0214-1664	0214-1664	-	-
Ranger Crew Diesel Rears to 7/3/2017 15-17	0214-1664	0214-1664	0214-1677	0214-1677
Ranger Crew Diesel Rears from 7/3/2017 17-18	0214-1664	0214-1664	0214-2127	0214-2127
SUZUKI				
LT-A400F KingQuad 08-18	0214-1695	0214-1694	-	-
LT-A400FC KingQuad 17-18	0214-1695	0214-1694	-	-
LT-A400FL KingQuad 19	0214-1695	0214-1694	-	-
LT-A400FM KingQuad 20	0214-1695	0214-1694	-	-
LT-A400FZ KingQuad 12-20	0214-1695	0214-1694	-	-
LT-F400F KingQuad 08-18	0214-1695	0214-1694	-	-
LT-F400FL KingQuad 19	0214-1695	0214-1694	-	-
LT-F400FM KingQuad 20	0214-1695	0214-1694	-	-
LT-F400FZ KingQuad 11-14	0214-1695	0214-1694	-	-
LT-A450X KingQuad 07-10	0214-1692	0214-1692	0214-1693	0214-1693
LT-A450XZ KingQuad 07-10	0214-1692	0214-1692	0214-1693	0214-1693
LT-A500X KingQuad 11-18	0214-1692	0214-1692	0214-1693	0214-1693
LT-A500XC KingQuad 17-18	0214-1692	0214-1692	0214-1693	0214-1693
LT-A500XL9 KingQuad 19	0214-1837	0214-1837	0214-1836	0214-1836
LT-A500XM KingQuad 20	0214-1837	0214-1837	0214-1836	0214-1836
LT-A500XP KingQuad 09-20	0214-1837	0214-1837	0214-1836	0214-1836
LT-A500XPB KingQuad 18	0214-1837	0214-1837	0214-1836	0214-1836
LT-A500XPC KingQuad 17-18	0214-1837	0214-1837	0214-1836	0214-1836
LT-A500XPL9 KingQuad 19	0214-1837	0214-1837	0214-1836	0214-1836
LT-A500XPZ KingQuad 11-20	0214-1837	0214-1837	0214-1836	0214-1836
LT-A500XPZL9 KingQuad 19	0214-1837	0214-1837	0214-1836	0214-1836
LT-A500XZ KingQuad 11-16	0214-1692	0214-1692	0214-1693	0214-1693
LT-A700X KingQuad From 5SAAP41A67110001 06-07	0214-1692	0214-1692	0214-1693	0214-1693
LT-A750X KingQuad 08-18	0214-1692	0214-1692	0214-1693	0214-1693
LT-A750XC KingQuad 17-18	0214-1692	0214-1692	0214-1693	0214-1693
LT-A750XL9 KingQuad 19	0214-1837	0214-1837	0214-1836	0214-1836
LT-A750XM KingQuad 20	0214-1837	0214-1837	0214-1836	0214-1836
LT-A750XP KingQuad 09-20	0214-1837	0214-1837	0214-1836	0214-1836
LT-A750XPB KingQuad 18	0214-1837	0214-1837	0214-1836	0214-1836
LT-A750XPC KingQuad 16-18	0214-1837	0214-1837	0214-1836	0214-1836
LT-A750XPL9 KingQuad 19	0214-1837	0214-1837	0214-1836	0214-1836
LT-A750XPZ KingQuad 09-20	0214-1837	0214-1837	0214-1836	0214-1836
LT-A750XPZL9 KingQuad 19	0214-1837	0214-1837	0214-1836	0214-1836
LT-A750XZ KingQuad 08-16	0214-1692	0214-1692	0214-1693	0214-1693
YAMAHA				
YFB250FW Timberwolf 4x4 94-00	0214-1700	0214-1700	-	-
YFM350FW Big Bear 4x4 89-96	0214-1700	0214-1700	-	-
YFM350FW Big Bear 4x4 w/ 68AC IB Birfield 97	0214-1700	0214-1700	-	-
YFM350F Big Bear 4x4 w/ 68LAC IB Birfield 97	0214-1696	0214-1696	-	-
YFM350F Big Bear 4x4 98-99	0214-1696	0214-1696	-	-
YFM35FG Grizzly 350 IRS Auto 4x4 07-12	0214-1706	0214-1705	-	-
YFM350F Wolverine 4x4 95-00	0214-1696	0214-1696	-	-
YFM400F Big Bear 4x4 00-01	0214-1696	0214-1696	-	-
YFM40FB Big Bear 400 IRS 4x4 07-11	0214-1706	0214-1705	-	-
YFM40FB Big Bear 400 IRS 4x4 Exploring Edition 07	0214-1706	0214-1705	-	
YFM400FG Grizzly 4x4 Auto 07	0214-1701	0214-1701	0214-1699	0214-1699
YFM400FG Grizzly 4x4 Auto 08	0214-1701	0214-1701	-	-
YFM400F Kodiak 4x4 93-98	0214-1700	0214-1700	-	-
YFM400F Kodiak 4x4 99	0214-1696	0214-1696	-	-
YFM400F Kodiak 4x4 03-04	0214-1701	0214-1701	-	-
YFM400F Kodiak 4x4 05-06	0214-1701	0214-1701	0214-1699	0214-1699
YFM450F Grizzly 4x4 Auto 07	-	-	0214-1699	0214-1699
YFM45FG Grizzly 450 Auto 4x4 08-10	0214-1706	0214-1705	-	-
YFM45FG Grizzly 450 Auto 4x4 11	0214-1706	0214-1705	0214-1715	0214-1715
YFM45FG Grizzly 450 Auto 4x4 12-13	-	-	0214-1715	0214-1715
YFM450DE Grizzly 450 Auto 4x4 14	-	0214-1705	0214-1715	0214-1715
YFM45FG Grizzly 450 Auto 4x4 EPS 11	0214-1706	0214-1705	0214-1715	0214-1715
YFM45FG Grizzly 450 Auto 4x4 EPS 12-13	-	-	0214-1715	0214-1715
YFM450PE Grizzly 450 Auto 4x4 EPS 14	-	0214-1705	0214-1715	0214-1715
YFM45FG Grizzly 450 Auto 4x4 IRS 09-10	0214-1706	0214-1705	-	-
YFM450F Kodiak Auto 4x4 05-06	-	-	0214-1699	0214-1699
YXR45F Rhino 450 06-09	0214-2703	0214-2704	0214-1708	0214-1709

AXLE KITS continued on next page.

BOLD GRAY part numbers are new for 2024

AXLE KITS (CONT)

OEM REPLACEMENT AXLES (CONT)

FITS MODEL	FRONT LEFT PART #	FRONT RIGHT PART #	REAR LEFT PART #	REAR RIGHT PART #
YAMAHA (CONT)				
YFM450FX Wolverine 4x4 Sport 06-10	**0214-1701**	**0214-1701**	-	-
YFM550F Grizzly FI 4x4 Auto 09-14	**0214-1704**	**0214-1704**	**0214-1703**	**0214-1703**
YFM550F Grizzly FI 4x4 Auto EPS 09-14	**0214-1704**	**0214-1704**	**0214-1703**	**0214-1703**
YFM600FW Grizzly 4x4 99-01	**0214-1702**	**0214-1702**	-	-
YFM660F Grizzly 4x4 02	**0214-1697**	**0214-1698**	**0214-1713**	**0214-1714**
YFM660F Grizzly 4x4 03-08	**0214-2699**	**0214-2700**	**0214-2701**	**0214-2702**
YXR66F Rhino 660 06-07	**0214-2703**	**0214-2704**	**0214-1708**	**0214-1709**
YFM700F Grizzly FI 4x4 Auto 07-08	**0214-1704**	**0214-1704**	**0214-2705**	**0214-2705**
YFM700F Grizzly FI 4x4 Auto 09-13	**0214-1704**	**0214-1704**	**0214-1703**	**0214-1703**
YFM700F Grizzly FI 4x4 Auto EPS 07-08	**0214-1704**	**0214-1704**	**0214-2705**	**0214-2705**
YFM700F Grizzly FI 4x4 Auto EPS 09-13	**0214-1704**	**0214-1704**	**0214-1703**	**0214-1703**
YFM700F Grizzly FI 4x4 Auto EPS SE 09-13	**0214-1704**	**0214-1704**	**0214-1703**	**0214-1703**
YFM70GD Grizzly 16	**0214-1838**	**0214-1838**	**0214-1839**	**0214-1839**
YFM70GP Grizzly EPS 16-21	**0214-1838**	**0214-1838**	**0214-1839**	**0214-1839**
YFM70GP Grizzly EPS 22	**0214-1838**	**0214-1838**	-	-
YFM70GPL Grizzly EPS LE 16-18	**0214-1838**	**0214-1838**	**0214-1839**	**0214-1839**
YFM70GPS Grizzly EPS SE 16-21	**0214-1838**	**0214-1838**	**0214-1839**	**0214-1839**
YFM70GPS Grizzly EPS SE 22	**0214-1838**	**0214-1838**	-	-
YFM70GPSLZ Grizzly EPS XT-R 21	**0214-1838**	**0214-1838**	**0214-1839**	**0214-1839**
YFM70GPSLZ Grizzly EPS XT-R 22	**0214-1838**	**0214-1838**	-	-
YFM70KDXG Kodiak 700 4WD 16	**0214-1704**	**0214-1704**	-	-
YFM70KPXG Kodiak 700 EPS 4WD 16	**0214-1704**	**0214-1704**	-	-
YFM70KDHGH Kodiak 700 4WD Hunter 16	**0214-1704**	**0214-1704**	-	-
YXR70F Rhino 700 FI 08-09, 11-13	**0214-1707**	**0214-1707**	**0214-1708**	**0214-1710**
YXR70FDU Rhino 700 FI Ducks Unlimited 08-09	**0214-1707**	**0214-1707**	**0214-1708**	**0214-1710**
YXR70FH Rhino 700 FI Hunter 08-09, 11-13	**0214-1707**	**0214-1707**	**0214-1708**	**0214-1710**
YXR70FSE Rhino 700 FI Special Edition 08-09	**0214-1707**	**0214-1707**	**0214-1708**	**0214-1710**
YXR70FSP Rhino 700 FI Sport Edition 08-09, 11-13	**0214-1707**	**0214-1707**	**0214-1708**	**0214-1710**
Viking 14-21	-	-	**0214-1712**	**0214-1712**
Viking EPS 14-22	-	-	**0214-1712**	**0214-1712**
Viking EPS Ranch Edition 18-22	-	-	**0214-1712**	**0214-1712**
Viking EPS SE 14-17, 19	-	-	**0214-1712**	**0214-1712**
Viking VI 15-16	-	-	**0214-1712**	**0214-1712**
Viking VI EPS 15-22	-	-	**0214-1712**	**0214-1712**
Viking VI EPS Ranch Edition 16-22	-	-	**0214-1712**	**0214-1712**
Viking VI EPS SE 15-17	-	-	**0214-1712**	**0214-1712**
Wolverine 16-18	-	-	**0214-1712**	**0214-1712**
Wolverine EPS 17	-	-	**0214-1712**	**0214-1712**
Wolverine R-SPEC 16	-	-	**0214-1712**	**0214-1712**
Wolverine R-SPEC EPS 16-18	-	-	**0214-1712**	**0214-1712**
Wolverine R-SPEC EPS SE 16-17	-	-	**0214-1712**	**0214-1712**
Wolverine X2 19	**0214-1950**	**0214-1950**	**0214-1951**	**0214-1951**
Wolverine X2 20	**0214-1950**	**0214-1950**	**0214-1949**	**0214-1949**
Wolverine X2 R-Spec 19	**0214-1950**	**0214-1950**	**0214-1951**	**0214-1951**
Wolverine X2 R-Spec 20-21	**0214-1950**	**0214-1950**	**0214-1949**	**0214-1949**
Wolverine X2 R-Spec SE 19	**0214-1950**	**0214-1950**	**0214-1951**	**0214-1951**
Wolverine X2 XT-R 20-21	**0214-1950**	**0214-1950**	**0214-1949**	**0214-1949**
Wolverine X4 18-19	**0214-1950**	**0214-1950**	**0214-1951**	**0214-1951**
Wolverine X4 20	**0214-1950**	**0214-1950**	**0214-1949**	**0214-1949**
Wolverine X4 R-Spec 20-21	**0214-1950**	**0214-1950**	**0214-1949**	**0214-1949**
Wolverine X4 SE 18-19	**0214-1950**	**0214-1950**	**0214-1951**	**0214-1951**
Wolverine X4 XT-R 20-21	**0214-1950**	**0214-1950**	**0214-1949**	**0214-1949**
YXZ1000R 16-21	**0214-1716**	**0214-1716**	**0214-1717**	**0214-1717**
YXZ1000R SE 16-21	**0214-1716**	**0214-1716**	**0214-1717**	**0214-1717**
YXZ1000R SS 17-21	**0214-1716**	**0214-1716**	**0214-1717**	**0214-1717**
YXZ1000R SS SE 17-21	**0214-1716**	**0214-1716**	**0214-1717**	**0214-1717**
YXZ1000R SS XT-R 21	**0214-1716**	**0214-1716**	**0214-1717**	**0214-1717**

BOLD GRAY part numbers are new for 2024



0214-0919

COMPLETE FRONT AND REAR AXLE ASSEMBLIES

- Fully assembled outboard CV joint
- Heavy-duty puncture-resistant boot and axle bar
- All are front except as noted
- Some models come with a universal joint and yoke assembly or a fully assembled inboard CV joint

FITS MODEL	FRONT LEFT PART #	FRONT RIGHT PART #	REAR LEFT PART #	REAR RIGHT PART #
CFMOTO				
CF500 01-09/11-14	**0214-1535**	**0214-1539**	**0214-1549**	**0214-1554**
CForce 500/600/800 Terralander 11-15	-	-	**0214-1549**	**0214-1554**
X5/X6 Terralander 11-15	**0214-1535**	**0214-1539**	-	-
POLARIS ATV				
Sportsman ETX 15 4x4	**0214-0919**	**0214-0919**	-	-
Hawkeye 400 2x4 11-14	-	-	**0214-0920**	**0214-0920**
Sportsman 400 4x4 03	-	-	**0214-0286**	**0214-0286**
Sportsman 400 4x4 - w/ Female Spline on IB Yoke 04	-	-	**0214-0286**	**0214-0286**
Sportsman 400 4x4 - w/ Male Spline on IB Yoke 04	-	-	**0214-0286**	**0214-0286**
Sportsman 400 4x4 05	-	-	**0214-0286**	**0214-0286**
Sportsman 400 4x4 11-12	-	-	**0214-0920**	**0214-0920**
Sportsman 400 4x4 13-14	**0214-0919**	**0214-0919**	**0214-0920**	**0214-0920**
Sportsman 450 4x4 06	-	-	**0214-0286**	**0214-0286**
Sportsman 450 4x4 07 (After 7/25/06)	-	-	**0214-0286**	**0214-0286**
Sportsman 450 16 4x4	**0214-0919**	**0214-0919**	-	-
Sportsman 500 4x4 - w/ Female Spline on IB Yoke 04	-	-	**0214-0286**	**0214-0286**
Sportsman 500 4x4 - w/ Male Spline on IB Yoke 04	-	-	**0214-0286**	**0214-0286**
Sportsman 500 4x4 05-06	-	-	**0214-0286**	**0214-0286**
Sportsman 500 4x4 07 (After 7/25/06)	-	-	**0214-0286**	**0214-0286**
Sportsman 500 4x4 11-12	-	-	**0214-0920**	**0214-0920**
Sportsman 500 4x4 13-14	**0214-0919**	**0214-0919**	**0214-0920**	**0214-0920**
Sportsman 570 14 4x4	**0214-0919**	**0214-0919**	**0214-0920**	**0214-0920**
Sportsman 570 15-16 4x4	**0214-0919**	**0214-0919**	-	-
Sportsman 600 4x4 03-04	-	-	**0214-0286**	**0214-0286**
Sportsman 600 4x4 05	-	-	**0214-0286**	**0214-0286**
Sportsman 700 4x4 03-04	-	-	**0214-0286**	**0214-0286**
Sportsman 700 4x4 05-06	-	-	**0214-0286**	**0214-0286**
Sportsman 700 4x4 07 (After 7/25/06)	-	-	**0214-0286**	**0214-0286**
Sportsman 800 4x4 05-06	-	-	**0214-0286**	**0214-0286**
Sportsman 800 4x4 07 (After 7/25/06)	-	-	**0214-0286**	**0214-0286**
Sportsman 800 4x4 07 (all except X2)-	-	-	**0214-0286**	**0214-0286**
Sportsman 800 4x4 11-12	-	-	**0214-0920**	**0214-0920**
Sportsman 800 4x4 13-14	**0214-0919**	**0214-0919**	**0214-0920**	**0214-0920**
Sportsman 800 6x6 11-12	-	-	**0214-0920**[2]	**0214-0920**[2]
Sportsman 800 6x6 13-14	**0214-0919**	**0214-0919**	**0214-0920**[2]	**0214-0920**[2]
Sportsman 800 6x6 15	**0214-0919**	**0214-0919**	**0214-0920**	**0214-0920**
POLARIS UTV				
Ranger 500 4x4 - w/ CV Joint at Inboard End 04-05	**0214-0516**	**0214-0516**	-	-
Ranger 500 4x4 06-07	**0214-0516**	**0214-0516**	-	-
RZR 570 4x4 12-16	**0214-0517**	**0214-0517**	-	-
Ranger 700 6x6 06-07	**0214-0516**	**0214-0516**	-	-
Ranger 700 XP 4x4 05-07	**0214-0516**	**0214-0516**	-	-
RZR 800 4x4 08	**0214-0517**	**0214-0517**	-	-
RZR 800 4x4 09-10 (except S Series/4-Seater)	**0214-0517**	**0214-0517**	-	-
RZR 800 4x4 11-14 (except S Series/4-Seater)	**0214-0517**	**0214-0517**	-	-
RZR 900 4x4 15-16 (except S Series/4-Seater)	**0214-0517**	**0214-0517**	-	-
YAMAHA ATV				
Bruin 350 4x4 04-06	**0214-0512**	**0214-0512**	-	-
Grizzly 350 4x4 - Exc. IRS 07-11	**0214-0512**	**0214-0512**	-	-
Kodiak 400 4x4 03-04	**0214-0512**	**0214-0512**	-	-
Kodiak 400 4x4 05-06	**0214-0512**	**0214-0512**	-	-
Grizzly 400 4x4 07	**0214-0512**	**0214-0512**	-	-
Wolverine 450 4x4 06-10	**0214-0512**	**0214-0512**	-	-
Grizzly 550 4x4 09-13	**0214-0513**	**0214-0513**	-	-
Grizzly 660 4x4 02	-	-	-	**0214-0380**
Grizzly 700 4x4 07-13	**0214-0513**	**0214-0513**	-	-
YAMAHA UTV				
Rhino 660 4x4 04	-	-	**0214-0284**	**0214-0337**

[1] For middle axles.

[2] For middle and rear axles.

BOLD GRAY part numbers are new for 2024



0214-0608

FRONT AND REAR CV HALFSHAFTS

- Heavy-duty fully assembled outboard joint and boot assembly
- Axle bar, inboard puncture-resistant boot, clamps and grease
- Polaris halfshafts include axle bar
- Front and rear halfshafts charted separately
- All items are halfshafts – inner CV not included unless noted

NOTE: Polaris applications do not include the U-joint and yoke assembly.

FITS MODEL	FRONT LEFT AXLE PART #	FRONT RIGHT AXLE PART #	REAR LEFT AXLE PART #	REAR RIGHT AXLE PART #
CAN-AM				
Quest 500 02-04 4x4	**0214-0608**	**0214-0608**	-	-
Traxter 500 01 4x4 - 7459/7460/7467/7468/7472/7481	**0214-0608**	**0214-0608**	-	-
Traxter 500 01 4x4 - Autoshift - Exc. 7431/7432	**0214-0608**	**0214-0608**	-	-
Traxter 500 01 4x4 - Footshift 7473/7474	**0214-0608**	**0214-0608**	-	-
Traxter 500 01 4x4 - XL 7448 - From Serial No. v000709	**0214-0608**	**0214-0608**	-	-
Traxter 500 01 4x4 - XL 7467/7468/7472/7481/7489	**0214-0608**	**0214-0608**	-	-
Traxter 500 02-05 4x4	**0214-0608**	**0214-0608**	-	-
Quest 650 02-04 4x4	**0214-0608**	**0214-0608**	-	-
HONDA				
TRX300 FourTrax 4x4 88-92	**0214-0105**	**0214-0105**	-	-
TRX300 FourTrax 4x4 93-00	**0214-0151**	**0214-0151**	-	-
TRX400 Foreman 4x4 95-01	-	**0214-0105**	-	-
JOHN DEERE				
Buck 04-06 4x4	**0214-0608**	**0214-0608**	-	-
KAWASAKI				
Mule 2510 4WD- 620cc/950cc Diesel 00-02	**0214-0345**	**0214-0345**	-	-
Mule 3010 4WD- 620cc/950cc Diesel 01-08	**0214-0345**	**0214-0345**	-	-
POLARIS				
Sportsman 400 03-05 4x4	-	-	**0214-0273**	**0214-0273**
Sportsman 500 03-05 4x4	-	-	**0214-0273**	**0214-0273**
Sportsman 600 03-05 4x4	-	-	**0214-0273**	**0214-0273**
Sportsman 700 03-05 4x4	-	-	**0214-0273**	**0214-0273**
Sportsman 800 05 4x4	-	-	**0214-0273**	**0214-0273**
SUZUKI				
Quad Runner 250 4x4 88-96	**0214-0400**	**0214-0400**	-	-
Quad Runner 250 4x4 97-98 (w/ 68LAC IB)	**0214-0275**	-	-	-
Quad Runner 250 4x4 97-98 (w/ 71LAC IB)	**0214-0400**	**0214-0400**	-	-
King Quad 300 4x4 91-93	**0214-0402**	**0214-0402**	-	-
Quad Runner 300 4x4 94-95	**0214-0402**	**0214-0402**	-	-
King Quad 300 4x4 96-98 (w/ 68LAC IB)	**0214-0275**	**0214-0275**	-	-
King Quad 300 4x4 96-98 (w/ 71LAC IB)	**0214-0402**	**0214-0402**	-	-
King Quad 300 4x4 99-02	**0214-0275**	**0214-0275**	-	-
Eiger 400 4x4 02	**0214-0401**	-	-	-
Eiger 400 4x4 03-04 (w/ 68LAC IB)	**0214-0401**	-	-	-
Quad Master 500 4x4 00	**0214-0275**	**0214-0275**	-	-
Quad Master 500 4x4 01	**0214-0401**	**0214-0401**	-	-
Quad Runner 500 4x4 98-00	**0214-0275**	**0214-0275**	-	-
Quad Runner 500 4x4 01-02	**0214-0401**	**0214-0401**	-	-

BOLD GRAY part numbers are new for 2024



0214-0970

COMPLETE AXLE KITS

- Fully assembled outboard and inboard joints installed on a 4340 chromoly steel axle bar
- All internal precision-ground components are assembled using high-temperature, high load-bearing moly grease
- Assembled using stainless steel low-profile clamps
- Include a spindle nut and washer (where applicable)

FITS MODEL	AXLE FRONT LEFT	AXLE FRONT RIGHT	AXLE REAR LEFT	AXLE REAR RIGHT
ARCTIC CAT				
250 4x4 01	**0214-0971**	**0214-0975**	-	-
250 4x4 02-04	**0214-2053**	**0214-2053**	-	-
300 4x4 98-01	**0214-0971**	**0214-0975**	-	-
300 4x4 02-04	**0214-2053**	**0214-2053**	-	-
375 4x4 w/AT 02	**0214-2053**	**0214-2053**	-	-
400 4x4 98-00	**0214-0975**	**0214-0975**	-	-
400 4x4 w/MT 01	**0214-0971**	**0214-0975**	-	-
400 4x4 w/MT 02-04	**0214-2053**	**0214-2053**	-	-
400 4x4 w/AT 03-04	**0214-2053**	**0214-2053**	-	-
400 FIS 2x4 w/AT 02-04	-	-	**0214-0976**	**0214-0976**
400 FIS 2x4 w/MT 02-04	-	-	**0214-0976**	**0214-0976**
400 FIS 4x4 TRV 06-12	**0214-0972**	**0214-0977**	**0214-0981**	**0214-0981**
400 FIS 4x4 TRV 13-14	**0214-0977**	**0214-0977**	**0214-0981**	**0214-0981**
400 FIS 4x4 w/AT 03-04	**0214-0976**	**0214-0976**	**0214-0976**	**0214-0976**
400 FIS 4x4 w/AT 05	**0214-0970**	**0214-0974**	-	-
400 FIS 4x4 w/AT 06-08	**0214-0972**	**0214-0977**	**0214-0981**	**0214-0981**
400 FIS 4x4 w/AT LTD 07	**0214-0972**	**0214-0977**	**0214-0981**	**0214-0981**
400 FIS 4x4 w/MT 02-04	**0214-0976**	**0214-0976**	**0214-0976**	**0214-0976**
400 FIS 4x4 w/MT 05	**0214-0970**	**0214-0974**	-	-
400 FIS 4x4 w/MT 06-08	**0214-0972**	**0214-0977**	**0214-0981**	**0214-0981**
400 TBX 4x4 04	**0214-0976**	**0214-0976**	**0214-0976**	**0214-0976**
400 TBX 4x4 05	**0214-0974**	**0214-0974**	-	-
400 TBX 4x4 06	**0214-0972**	**0214-0977**	**0214-0981**	**0214-0981**
450 H1 10-11	**0214-0972**	**0214-0977**	**0214-0981**	**0214-0981**
450i EFI 12	**0214-0972**	**0214-0977**	**0214-0981**	**0214-0981**
450i GT EFI 12	**0214-0972**	**0214-0977**	**0214-0981**	**0214-0981**
450i TRV EFI 11-12	**0214-0972**	**0214-0977**	**0214-0981**	**0214-0981**
450i TRV GT EFI 12	**0214-0972**	**0214-0977**	**0214-0981**	**0214-0981**
454 4x4 98	**0214-0975**	**0214-0975**	-	-
500 4x4 98-99	**0214-0975**	**0214-0975**	-	-
500 4x4 w/AT 00-01	**0214-0971**	**0214-0975**	-	-
500 4x4 w/AT 02	**0214-2053**	**0214-2053**	-	-
500 4x4 w/MT 00	**0214-0975**	**0214-0975**	-	-
500 4x4 w/MT 01	**0214-0971**	**0214-0975**	-	-
500 EFI 4x4 w/AT 13	**0214-0977**	**0214-0977**	**0214-0981**	**0214-0981**
500 EFI 4x4 w/AT 14	**0214-0972**	**0214-0977**	**0214-0981**	**0214-0981**
500 FIS 4x4 w/AT 02-04	**0214-0976**	**0214-0976**	**0214-0976**	**0214-0976**
500 FIS 4x4 w/AT 05	**0214-0970**	**0214-0974**	-	-
500 FIS 4x4 w/AT 06-09	**0214-0972**	**0214-0977**	**0214-0981**	**0214-0981**
500 FIS 4x4 w/MT 02-04	**0214-0976**	**0214-0976**	**0214-0976**	**0214-0976**
500 FIS 4x4 w/MT 05	**0214-0970**	**0214-0974**	-	-
500 FIS 4x4 w/MT 06-09	**0214-0972**	**0214-0977**	**0214-0981**	**0214-0981**
500 FIS TBX 4x4 02	**0214-2053**	**0214-2053**	-	-
500 FIS TBX 4x4 03-04	**0214-0976**	**0214-0976**	**0214-0976**	**0214-0976**
500 FIS TBX 4x4 05	**0214-0970**	**0214-0974**	-	-
500 FIS TBX 4x4 06	**0214-0972**	**0214-0977**	**0214-0981**	**0214-0981**
500 FIS TRV 4x4 03-04	**0214-0976**	**0214-0976**	**0214-0976**	**0214-0976**
500 FIS TRV 4x4 05	**0214-0974**	**0214-0974**	-	-
500 FIS TRV 4x4 06-08	**0214-0977**	**0214-0977**	**0214-0981**	**0214-0981**
500 TRV 13	**0214-0977**	**0214-0977**	**0214-0981**	**0214-0981**
500 TRV 14	**0214-0972**	**0214-0977**	**0214-0981**	**0214-0981**
500 XT EFI 13-14	**0214-0972**	**0214-0977**	**0214-0981**	**0214-0981**

COMPLETE AXLE KITS continued on next page.

BOLD GRAY part numbers are new for 2024

COMPLETE AXLE KITS (CONT)

FITS MODEL	AXLE FRONT LEFT	AXLE FRONT RIGHT	AXLE REAR LEFT	AXLE REAR RIGHT
ARCTIC CAT(CONT)				
Prowler 500 HDX 14-15	-	-	**0214-0982**	**0214-0982**
Prowler 500 HDX LTD 14	-	-	**0214-0982**	**0214-0982**
Prowler 500 HDX XT 14	-	-	**0214-0982**	**0214-0982**
550 EFI 4x4 12-14	**0214-0972**	**0214-0977**	**0214-0981**	**0214-0981**
550 GT EFI 4x4 12	**0214-0972**	**0214-0977**	**0214-0981**	**0214-0981**
550 H1 FIS 4x4 09-11	**0214-0972**	**0214-0977**	**0214-0981**	**0214-0981**
550 H1 FIS 4x4 LTD 09	**0214-0972**	**0214-0977**	**0214-0981**	**0214-0981**
550 LTD EFI 11-14	**0214-0972**	**0214-0977**	**0214-0981**	**0214-0981**
550 TRV 4x4 w/AT 09-11	**0214-0972**	**0214-0977**	**0214-0981**	**0214-0981**
550 TRV Cruiser 12	**0214-0972**	**0214-0977**	**0214-0981**	**0214-0981**
550 TRV GT 11-12	**0214-0972**	**0214-0977**	**0214-0981**	**0214-0981**
550 TRV LTD 09-14	**0214-0972**	**0214-0977**	**0214-0981**	**0214-0981**
550 TRV XT 13-14	**0214-0972**	**0214-0977**	**0214-0981**	**0214-0981**
550 XT EFI 4x4 13-14	**0214-0972**	**0214-0977**	**0214-0981**	**0214-0981**
Prowler 550 09	-	**0214-0978**	**0214-0982**	**0214-0982**
Prowler 550 XT 10-14	-	**0214-0978**	**0214-0982**	**0214-0982**
650 4x4 H1 07-11	**0214-0972**	**0214-0977**	**0214-0981**	**0214-0981**
650 4x4 w/AT V2 04	-	**0214-0976**	-	-
650 4x4 w/AT V2 05	**0214-0970**	**0214-0974**	-	-
650 4x4 w/AT V2 06	**0214-0972**	**0214-0977**	**0214-0981**	**0214-0981**
650 H1 LTD 05	**0214-0970**	**0214-0974**	-	-
650 H1 LTD 06-07	**0214-0972**	**0214-0977**	**0214-0981**	**0214-0981**
650 H1 MUDPRO 10	**0214-0972**	**0214-0977**	-	-
650 H1 TBX 07-09	**0214-0972**	**0214-0977**	**0214-0981**	**0214-0981**
650 TRV 07-09	**0214-0972**	**0214-0977**	**0214-0981**	**0214-0981**
650 TRV LTD 07	**0214-0972**	**0214-0977**	**0214-0981**	**0214-0981**
650i 4x4 12	**0214-0972**	**0214-0977**	**0214-0981**	**0214-0981**
Prowler 650 07-08	-	-	**0214-0982**	**0214-0982**
Prowler 650 XT 06-09	-	**0214-0978**	**0214-0982**	**0214-0982**
700 Diesel 07-14	**0214-0972**	**0214-0977**	**0214-0981**	**0214-0981**
700 EFI 07-14	**0214-0972**	**0214-0977**	**0214-0981**	**0214-0981**
700 EFI H1 08-10	**0214-0972**	**0214-0977**	**0214-0981**	**0214-0981**
700 EFI H1 LTD 09	**0214-0972**	**0214-0977**	**0214-0981**	**0214-0981**
700 EFI H1 MUDPRO 09-10	**0214-0972**	**0214-0977**	**0214-0981**	**0214-0981**
700 GT EFI 12	**0214-0972**	**0214-0977**	**0214-0981**	**0214-0981**
700 LTD 06-14	**0214-0972**	**0214-0977**	**0214-0981**	**0214-0981**
700 TBX 10-14	**0214-0972**	**0214-0977**	**0214-0981**	**0214-0981**
700 TBX GT 12	**0214-0972**	**0214-0977**	**0214-0981**	**0214-0981**
700 TBX LTD 11	**0214-0972**	**0214-0977**	**0214-0981**	**0214-0981**
700 TRV 08-12	**0214-0972**	**0214-0977**	**0214-0981**	**0214-0981**
700 TRV Cruiser 08-10	**0214-0972**	**0214-0977**	**0214-0981**	**0214-0981**
700 TRV GT 11-12	**0214-0972**	**0214-0977**	**0214-0981**	**0214-0981**
700 TRV LTD 13-14	**0214-0972**	**0214-0977**	**0214-0981**	**0214-0981**
700 TRV XT 13-14	**0214-0972**	**0214-0977**	**0214-0981**	**0214-0981**
700 XT 13-14	**0214-0972**	**0214-0977**	**0214-0981**	**0214-0981**
Prowler 700 HDX 12-14	**0214-0978**	-	**0214-0982**	**0214-0982**
Prowler 700 HDX XT 15	**0214-0978**	-	**0214-0982**	**0214-0982**
Prowler 700 XT 09	-	**0214-0978**	**0214-0982**	**0214-0982**
Prowler 700 XTX 08-10	-	**0214-0978**	-	-
Prowler 700 XTX 11-14	-	**0214-0978**	**0214-0982**	**0214-0982**
Wildcat 4X LTD 18	**0214-2055**	**0214-2055**	-	-
Wildcat Sport 15-16	**0214-2055**	**0214-2055**	-	-
Wildcat Sport LTD 15-19	**0214-2055**	**0214-2055**	-	-
Wildcat Sport SE 17	**0214-2055**	**0214-2055**	-	-
Wildcat Sport XT 15-19	**0214-2055**	**0214-2055**	-	-
Wildcat Trail 14-19	**0214-2054**	**0214-2054**	**0214-2056**	**0214-2056**
Wildcat Trail LTD 15-20	**0214-2054**	**0214-2054**	**0214-2056**	**0214-2056**
Wildcat Trail SE 16-17	**0214-2054**	**0214-2054**	**0214-2056**	**0214-2056**
Wildcat Trail XT 14-20	**0214-2054**	**0214-2054**	**0214-2056**	**0214-2056**
Wildcat X EPS 18	**0214-2055**	**0214-2055**	-	-
1000 H2 MUDPRO 10	**0214-0972**	**0214-0977**	-	-
1000 H2 THUNDERCAT 08-10	**0214-0972**	**0214-0977**	**0214-0981**	**0214-0981**
1000 TRV 09-10	**0214-0972**	**0214-0977**	**0214-0981**	**0214-0981**
1000 TRV Cruiser 09-10	**0214-0972**	**0214-0977**	**0214-0981**	**0214-0981**
Prowler 1000 XTZ 11-14	**0214-0978**	-	**0214-0982**	**0214-0982**
Prowler 1000 XTZ H2 09-11	**0214-0978**	-	**0214-0982**	**0214-0982**
Wildcat 1000 14-15	-	-	**0214-0983**	**0214-0983**
Wildcat 1000 Late build 13	-	-	**0214-0983**	**0214-0983**
Wildcat 4 13-14	-	-	**0214-0983**	**0214-0983**
Wildcat 4 LTD 14	-	-	**0214-0983**	**0214-0983**
Wildcat 4X 14-16	-	-	**0214-0983**	**0214-0983**
Wildcat 4X LTD 14-15	-	-	**0214-0983**	**0214-0983**
Wildcat GT 12-13	-	-	**0214-0983**	**0214-0983**
Wildcat LTD 13-14	-	-	**0214-0983**	**0214-0983**
Wildcat LTD Late Build 13	-	-	**0214-0983**	**0214-0983**
Wildcat X 13-16	-	-	**0214-0983**	**0214-0983**
Wildcat X LTD 14-16	-	-	**0214-0983**	**0214-0983**

BOLD GRAY part numbers are new for 2024

COMPLETE AXLE KITS (CONT)

FITS MODEL	AXLE FRONT LEFT	AXLE FRONT RIGHT	AXLE REAR LEFT	AXLE REAR RIGHT
ARCTIC CAT(CONT)				
Wildcat X SE 16	-	-	0214-0983	0214-0983
CAN-AM				
Outlander 400 STD 4x4 06-15	0214-1143	0214-1144	-	-
Outlander 400 XT 4x4 06-14	0214-1143	0214-1144	-	-
Outlander MAX 400 EFI/STD/XT 15	0214-1143	0214-1144	0214-1004	0214-1005
Outlander MAX 400 STD 4x4 06-11	0214-1143	0214-1144	-	-
Outlander MAX 400 STD 4x4 13-14	0214-1143	0214-1144	0214-1004	0214-1005
Outlander MAX 400 XT 4x4 06-08	0214-1143	0214-1144	-	-
Outlander MAX 400 XT 4x4 13-14	0214-1143	0214-1144	0214-1004	0214-1005
Outlander DPS 450 EFI 17-21	0214-2058	0214-2069	0214-1862	0214-1863
Outlander L 450 EFI 15-16	0214-2058	0214-2069	0214-1862	0214-1863
Outlander L MAX 450 EFI 15-16	0214-2058	0214-2069	0214-1862	0214-1863
Outlander MAX 450 6x6 19-21	0214-2058	0214-2069	0214-1863[1]	0214-1862[1]
Outlander MAX 450 EFI 17	0214-2058	0214-2069	0214-1862	0214-1863
Outlander MAX DPS 450 EFI 17-21	0214-2058	0214-2069	0214-1862	0214-1863
Outlander MAX STD 450 EFI 18-21	0214-2058	0214-2069	0214-1862	0214-1863
Outlander STD 450 EFI 17-21	0214-2058	0214-2069	0214-1862	0214-1863
Defender 500 17-21	0214-2061	0214-1861	0214-2079	0214-2080
Defender 500 DPS 17-21	0214-2061	0214-1861	0214-2079	0214-2080
Defender 500 DPS CAMO 17	0214-2061	0214-1861	0214-2079	0214-2080
Outlander 500 LTD 4x4 10	0214-1143	0214-1144	0214-1004	0214-1005
Outlander 500 STD 4x4 07-12	0214-1143	0214-1144	0214-1004	0214-1005
Outlander 500 STD 4x4 13-14	0214-0986	0214-0993	0214-1004	0214-1005
Outlander 500 STD 4x4 15	0214-2058	0214-2069	0214-1004	0214-1005
Outlander 500 XT 4x4 07-12	0214-1143	0214-1144	0214-1004	0214-1005
Outlander 500 XT 4x4 13-14	0214-0986	0214-0993	0214-1004	0214-1005
Outlander L 500 EFI 15	0214-2058	0214-2069	0214-1862	0214-1863
Outlander L MAX 500 EFI 15	0214-2058	0214-2069	0214-1862	0214-1863
Outlander MAX 500 EFI 15	0214-2058	0214-2069	0214-1004	0214-1005
Outlander MAX 500 STD 4x4 07-12	0214-1143	0214-1144	0214-1004	0214-1005
Outlander MAX 500 STD 4x4 13-14	0214-0986	0214-0993	0214-1004	0214-1005
Outlander MAX 500 XT 4x4 07-12	0214-1143	0214-1144	0214-1004	0214-1005
Outlander MAX 500 XT 4x4 13-14	0214-0986	0214-0993	0214-1004	0214-1005
Renegade 500 08-10	0214-1143	0214-1144	0214-1004	0214-1005
Renegade 500 11-12	-	-	0214-1004	0214-1005
Renegade 500 13-14	0214-0986	0214-0993	0214-1004	0214-1005
Renegade 500 15	0214-2058	0214-2069	0214-1004	0214-1005
Renegade 500 XT 12	-	-	0214-1004	0214-1005
Outlander DPS 570 EFI 16	0214-2058	0214-2069	0214-1004	0214-1005
Outlander DPS 570 EFI 17-21	0214-2058	0214-2069	0214-1862	0214-1863
Outlander L 570 EFI 16	0214-2058	0214-2069	0214-1862	0214-1863
Outlander LE 570 EFI 16	0214-2058	0214-2069	0214-1862	0214-1863
Outlander MAX 570 EFI 16	0214-2058	0214-2069	0214-1004	0214-1005
Outlander MAX 570 EFI 17	0214-2058	0214-2069	0214-1862	0214-1863
Outlander MAX DPS 570 EFI 16	0214-2058	0214-2069	0214-1004	0214-1005
Outlander MAX DPS 570 EFI 17-21	0214-2058	0214-2069	0214-1862	0214-1863
Outlander MAX STD 570 EFI 18-21	0214-2058	0214-2069	0214-1862	0214-1863
Outlander STD 570 EFI 17-21	0214-2058	0214-2069	0214-1862	0214-1863
Outlander XMR 570 EFI 17-21	0214-0986	0214-0993	0214-1004	0214-1005
Renegade 570 EFI 16-18	0214-2058	0214-2069	0214-1004	0214-1005
Renegade 570 EFI 19-21	0214-2076	0214-2075	0214-2081	0214-2082
Renegade XMR 570 EFI 17	0214-0986	0214-0993	0214-1004	0214-1005
Renegade XMR 570 EFI 18	0214-2058	0214-2069	-	-
Renegade XMR 570 EFI 19	-	0214-2075	0214-2081	0214-2082
Renegade XMR 570 EFI 20	0214-2076	0214-2075	-	0214-2082
Renegade XMR 570 EFI 21	0214-2076	0214-2075	-	-
Outlander 650 6x6 15-18	0214-0986	0214-0993	0214-1005[1]	0214-1004[1]
Outlander 650 STD 4x4 06-12	0214-1143	0214-1144	0214-1004	0214-1005
Outlander 650 STD 4x4 13-15	0214-0986	0214-0993	0214-1004	0214-1005
Outlander 650 XMR 13-17	0214-1182	0214-1184	0214-1004	0214-1005
Outlander 650 XMR 18	0214-1182	0214-1182	-	-
Outlander 650 XMR 19-21	-	0214-2075	-	-
Outlander 650 XT 4x4 06-12	0214-1143	0214-1144	0214-1004	0214-1005
Outlander 650 XT 4x4 13-14	0214-0986	0214-0993	0214-1004	0214-1005
Outlander DPS 650 EFI 17-18	0214-0986	0214-0993	0214-1004	0214-1005
Outlander DPS 650 EFI 19	0214-2076	0214-2075	0214-1004	0214-1005
Outlander DPS 650 EFI 20-21	0214-2076	0214-2075	0214-2081	0214-2082
Outlander Max 650 6x6 19-21	0214-2076	0214-2075	0214-2081	0214-2082
Outlander Max 650 DPS 21	0214-2076	0214-2075	0214-2081	0214-2082
Outlander MAX 650 STD 4x4 06-12	0214-1143	0214-1144	0214-1004	0214-1005
Outlander MAX 650 STD 4x4 13-15	0214-0986	0214-0993	0214-1004	0214-1005
Outlander Max 650 XT 21	0214-2076	0214-2075	0214-2081	0214-2082
Outlander MAX 650 XT 4x4 06-12	0214-1143	0214-1144	0214-1004	0214-1005
Outlander MAX 650 XT 4x4 13-14	0214-0986	0214-0993	0214-1004	0214-1005
Outlander STD 650 EFI 17-18	0214-0986	0214-0993	0214-1004	0214-1005
Outlander STD 650 EFI 19-21	0214-2076	0214-2075	0214-2081	0214-2082
Renegade 650 EFI 19	0214-2713	-	-	-

[1] Middle Axle.

COMPLETE AXLE KITS continued on next page.

BOLD GRAY part numbers are new for 2024

COMPLETE AXLE KITS (CONT)

FITS MODEL	AXLE FRONT LEFT	AXLE FRONT RIGHT	AXLE REAR LEFT	AXLE REAR RIGHT
CAN-AM (CONT)				
Commander 800 DPS 13-14	**0214-0989**	**0214-0996**	**0214-1003**	**0214-1003**
Commander 800 DPS 15	-	**0214-0996**	**0214-1003**	**0214-1003**
Commander 800 DPS 16	-	**0214-0996**	**0214-2086**	**0214-2086**
Commander 800 DPS 17-20	**0214-2064**	**0214-2065**	**0214-2086**	**0214-2086**
Commander 800 Early Build 14mm 13	**0214-0989**	**0214-0996**	**0214-1003**	**0214-1003**
Commander 800 Late Build 16mm 13	**0214-0989**	**0214-0996**	**0214-1003**	**0214-1003**
Commander 800 LTD 16	-	**0214-0996**	**0214-2086**	**0214-2086**
Commander 800 STD 11-12	-	**0214-0992**	**0214-1003**	**0214-1003**
Commander 800 STD 13-14	**0214-0989**	**0214-0996**	**0214-1003**	**0214-1003**
Commander 800 STD 15	-	**0214-0996**	**0214-1003**	**0214-1003**
Commander 800 STD 16	-	**0214-0996**	**0214-2086**	**0214-2086**
Commander 800 STD 17-20	**0214-2064**	**0214-2065**	**0214-2086**	**0214-2086**
Commander 800 XT 11-12	-	**0214-0992**	**0214-1003**	**0214-1003**
Commander 800 XT 13-14	**0214-0989**	**0214-0996**	**0214-1003**	**0214-1003**
Commander 800 XT 15	-	**0214-0996**	**0214-1003**	**0214-1003**
Commander 800 XT 16	-	**0214-0996**	**0214-2086**	**0214-2086**
Commander 800 XT 17-20	**0214-2064**	**0214-2065**	**0214-2086**	**0214-2086**
Commander 800 XTP 16	-	**0214-0996**	**0214-2086**	**0214-2086**
Commander MAX 800 DPS 16	-	**0214-0996**	**0214-2086**	**0214-2086**
Commander Max 800 DPS 17-20	**0214-2064**	**0214-2065**	**0214-2086**	**0214-2086**
Defender 800 16-21	**0214-2061**	**0214-1861**	**0214-2084**	**0214-2084**
Defender 800 DPS 16-21	**0214-2061**	**0214-1861**	**0214-2084**	**0214-2084**
Defender 800 DPS Cab 21	-	**0214-2710**	**0214-2709**	**0214-2709**
Defender 800 XT 16-21	**0214-2061**	**0214-1861**	**0214-2084**	**0214-2084**
Defender 800 XT Cab 18-19	**0214-2714**	**0214-2711**	**0214-2709**	**0214-2709**
Defender 800 XT Cab 20	-	**0214-2710**	-	-
Defender MAX 800 DPS 17-21	**0214-2061**	**0214-1861**	**0214-2084**	**0214-2084**
Defender MAX 800 XT 17-21	**0214-2061**	**0214-1861**	**0214-2084**	**0214-2084**
Maverick Trail 800R 18-21	**0214-2063**	**0214-2074**	**0214-2085**	**0214-2085**
Maverick Trail 800R DPS 18-21	**0214-2063**	**0214-2074**	**0214-2085**	**0214-2085**
Outlander 800 STD 4x4 06-08	**0214-1143**	**0214-1144**	**0214-1004**	**0214-1005**
Outlander 800 XMR 11-12	-	-	**0214-1004**	**0214-1005**
Outlander 800 XT 4x4 06-08	**0214-1143**	**0214-1144**	**0214-1004**	**0214-1005**
Outlander 800 XXC 11	-	-	**0214-1004**	**0214-1005**
Outlander 800R STD 4x4 09-11	**0214-1143**	**0214-1144**	**0214-1004**	**0214-1005**
Outlander 800R STD 4x4 12	**0214-0984**	**0214-0991**	**0214-1004**	**0214-1005**
Outlander 800R STD 4x4 13-15	**0214-0986**	**0214-0993**	**0214-1004**	**0214-1005**
Outlander 800R XMR 15	**0214-1182**	**0214-1184**	-	-
Outlander 800R XT 4x4 09-11	**0214-1143**	**0214-1144**	**0214-1004**	**0214-1005**
Outlander 800R XT 4x4 12	**0214-0984**	**0214-0991**	**0214-1004**	**0214-1005**
Outlander 800R XT 4x4 13-14	**0214-0986**	**0214-0993**	**0214-1004**	**0214-1005**
Outlander MAX 800 LTD 4x4 07-08	**0214-1143**	**0214-1144**	**0214-1004**	**0214-1005**
Outlander MAX 800 STD 4x4 06-08	**0214-1143**	**0214-1144**	**0214-1004**	**0214-1005**
Outlander MAX 800 XT 4x4 06-08	**0214-1143**	**0214-1144**	**0214-1004**	**0214-1005**
Outlander MAX 800R EFI 15	**0214-0986**	**0214-0993**	**0214-1004**	**0214-1005**
Outlander MAX 800R LTD 4x4 09-12	**0214-1143**	**0214-1144**	**0214-1004**	**0214-1005**
Outlander MAX 800R STD 4x4 09-12	**0214-1143**	**0214-1144**	**0214-1004**	**0214-1005**
Outlander MAX 800R STD 4x4 13-14	**0214-0986**	**0214-0993**	**0214-1004**	**0214-1005**
Outlander MAX 800R XT 4x4 09-12	**0214-1143**	**0214-1144**	**0214-1004**	**0214-1005**
Outlander MAX 800R XT 4x4 13-14	**0214-0986**	**0214-0993**	**0214-1004**	**0214-1005**
Renegade 800 07-10	**0214-1143**	**0214-1144**	**0214-1004**	**0214-1005**
Renegade 800 11	-	-	**0214-1004**	**0214-1005**
Renegade 800 12	**0214-0984**	**0214-0991**	**0214-1004**	**0214-1005**
Renegade 800 13-15	**0214-0986**	**0214-0993**	**0214-1004**	**0214-1005**
Renegade 800 X 08-09	**0214-1143**	**0214-1144**	**0214-1004**	**0214-1005**
Renegade 800 XXC 10	**0214-1143**	**0214-1144**	**0214-1004**	**0214-1005**
Renegade 800 XXC 11	-	-	**0214-1004**	**0214-1005**
Renegade 800 XXC 12	**0214-0984**	**0214-0991**	**0214-1004**	**0214-1005**
Renegade 800 XXC 13-14	**0214-0986**	**0214-0993**	**0214-1004**	**0214-1005**
Outlander 850 16	**0214-0986**	**0214-0993**	**0214-1004**	**0214-1005**
Outlander 850 DPS 16-17	**0214-0986**	**0214-0993**	**0214-1004**	**0214-1005**
Outlander 850 DPS 18	**0214-0986**	**0214-0993**	-	-
Outlander 850 XT 16	**0214-0986**	**0214-0993**	**0214-1004**	**0214-1005**
Outlander 850 XTP 16	**0214-0986**	**0214-0993**	**0214-1004**	**0214-1005**
Outlander MAX 850 DPS 17	**0214-0986**	**0214-0993**	**0214-1004**	**0214-1005**
Outlander MAX 850 DPS 18	**0214-0986**	**0214-0993**	-	-
Outlander MAX 850 XT 16	**0214-0986**	**0214-0993**	**0214-1004**	**0214-1005**
Outlander MAX 850 XTP 16	**0214-0986**	**0214-0993**	**0214-1004**	**0214-1005**
Renegade 850 16-18	**0214-0986**	**0214-0993**	**0214-1004**	**0214-1005**
Renegade 850 19-21	**0214-2076**	**0214-2075**	**0214-2081**	**0214-2082**
Outlander 850 DPS 19-21	**0214-2076**	**0214-2075**	**0214-2081**	**0214-2082**
Outlander 850 XMR 19-21	-	**0214-2075**	-	-
Outlander 850 XT 19-21	**0214-2076**	**0214-2075**	**0214-2081**	**0214-2082**
Outlander 850 XTP 19-21	**0214-2076**	**0214-2075**	**0214-2081**	**0214-2082**
Outlander Max 850 DPS 19-21	**0214-2076**	**0214-2075**	**0214-2081**	**0214-2082**
Outlander Max 850 XT 21	**0214-2076**	**0214-2075**	**0214-2081**	**0214-2082**
Outlander Max 850 XTP 21	**0214-2076**	**0214-2075**	**0214-2081**	**0214-2082**

BOLD GRAY part numbers are new for 2024

COMPLETE AXLE KITS (CONT)

FITS MODEL	AXLE FRONT LEFT	AXLE FRONT RIGHT	AXLE REAR LEFT	AXLE REAR RIGHT
CAN-AM (CONT)				
Renegade 850 XXC 16-18	**0214-0986**	**0214-0993**	**0214-1004**	**0214-1005**
Renegade 850 XXC 19-21	**0214-2076**	**0214-2075**	**0214-2081**	**0214-2082**
Defender 900 DPS Cab 22	-	0214-2710	-	-
Maverick X3 17	**0214-2060**	**0214-2071**	-	-
Maverick X3 900 HO 18	**0214-2062**	**0214-2072**	-	-
Maverick X3 MAX Turbo18	**0214-2062**	**0214-2072**	-	-
Maverick X3 MAX Turbo 19	**0214-2073**	**0214-2073**	-	-
Maverick X3 MAX Turbo 20-21	**0214-2062**	**0214-2072**	-	-
Maverick X3 MAX Turbo R 18	**0214-2062**	**0214-2072**	-	-
Maverick X3 MAX Turbo R 19-21	**0214-2062**	**0214-2072**	**0214-1864**	**0214-1864**
Maverick X3 MAX Turbo R XDS 18	**0214-2062**	**0214-2072**	-	-
Maverick X3 MAX Turbo R XDS 19-20	**0214-2073**	**0214-2073**	**0214-1864**	**0214-1864**
Maverick X3 MAX Turbo R XRS 18	**0214-2059**	**0214-2070**	**0214-1864**	**0214-1864**
Maverick X3 MAX Turbo R XRS 19-20	**0214-1860**	**0214-1860**	**0214-1864**	**0214-1864**
Maverick X3 MAX Turbo R XRS W/ Smart-Lok 18	**0214-2059**	**0214-2070**	**0214-1864**	**0214-1864**
Maverick X3 Max Turbo R RS 21	**0214-2059**	**0214-2070**	-	-
Maverick X3 MAX Turbo RR XDS 20-21	**0214-2073**	**0214-2073**	-	-
Maverick X3 MAX Turbo RR XMR 20-21	-	-	**0214-1864**	**0214-1864**
Maverick X3 MAX Turbo RR XRS 20-21	-	-	**0214-1864**	**0214-1864**
Maverick X3 Turbo 18-20	**0214-2062**	**0214-2072**	-	-
Maverick X3 Turbo 21	**0214-1860**	**0214-1860**	**0214-1864**	**0214-1864**
Maverick X3 Turbo R 18-21	**0214-2062**	**0214-2072**	-	-
Maverick X3 Turbo R XDS 18	**0214-2062**	**0214-2072**	-	-
Maverick X3 Turbo R XDS 19-20	**0214-2073**	**0214-2073**	-	-
Maverick X3 Turbo R XMR 18-19	**0214-1860**	**0214-1860**	**0214-1864**	**0214-1864**
Maverick X3 Turbo RR XMR 20-21	**0214-1860**	**0214-1860**	-	-
Maverick X3 Turbo R XRC 18	**0214-1860**	**0214-1860**	**0214-1864**	**0214-1864**
Maverick X3 Turbo R XRC 19-20	**0214-1860**	**0214-1860**	-	-
Maverick X3 Turbo R XRS 18	**0214-2059**	**0214-2070**	**0214-1864**	**0214-1864**
Maverick X3 Turbo R XRS 19-20	**0214-1860**	**0214-1860**	-	-
Maverick X3 Turbo R XRS W/ Smart-Lok18	**0214-1860**	**0214-1860**	**0214-1864**	**0214-1864**
Maverick X3 Turbo XMR 18-21	**0214-2073**	**0214-2073**	-	-
Maverick X3 Turbo XRC 18-21	**0214-2073**	**0214-2073**	-	-
Maverick X3 XDS 17	**0214-2060**	**0214-2071**	-	-
Maverick X3 XRS 17	**0214-2059**	**0214-2070**	**0214-1864**	**0214-1864**
Commander 1000 DPS 16	-	**0214-0996**	**0214-2086**	**0214-2086**
Commander 1000 DPS 17-20	**0214-2064**	**0214-2065**	**0214-2086**	**0214-2086**
Commander 1000 DPS 21	**0214-2077**	**0214-2078**	**0214-2087**	**0214-2087**
Commander 1000 LTD 13-15	**0214-0989**	**0214-0996**	**0214-1003**	**0214-1003**
Commander 1000 LTD 16	-	**0214-0996**	**0214-2086**	**0214-2086**
Commander 1000 LTD 17-20	**0214-2064**	**0214-2065**	**0214-2086**	**0214-2086**
Commander 1000 STD 11-12	-	**0214-0992**	**0214-1003**	**0214-1003**
Commander 1000 STD 13-15	**0214-0989**	**0214-0996**	**0214-1003**	**0214-1003**
Commander 1000 STD 16	-	**0214-0996**	**0214-2086**	**0214-2086**
Commander 1000 STD 17-19	**0214-2064**	**0214-2065**	**0214-2086**	**0214-2086**
Commander 1000 XT 16	-	**0214-0996**	**0214-2086**	**0214-2086**
Commander 1000 XT 17-20	**0214-2064**	**0214-2065**	**0214-2086**	**0214-2086**
Commander 1000 XT/DPS 13-15	**0214-0989**	**0214-0996**	**0214-1003**	**0214-1003**
Commander 1000 XT/LTD/DPS 11-12	-	**0214-0992**	**0214-1003**	**0214-1003**
Commander 1000 XT/XTP 21	**0214-2077**	**0214-2078**	**0214-2087**	**0214-2087**
Commander 1000 XTP 14-15	**0214-0989**	**0214-0996**	**0214-1003**	**0214-1003**
Commander 1000 XTP 16	-	**0214-0996**	**0214-2086**	**0214-2086**
Commander 1000 XTP 17	**0214-2064**	**0214-2065**	**0214-2086**	**0214-2086**
Commander Max 1000 DPS 18-19	**0214-2064**	**0214-2065**	**0214-2086**	**0214-2086**
Commander Max 1000 DPS 21	**0214-2077**	**0214-2078**	**0214-2087**	**0214-2087**
Commander MAX 1000 LTD 15	**0214-0989**	**0214-0996**	**0214-1003**	**0214-1003**
Commander MAX 1000 LTD 16	-	**0214-0996**	**0214-2086**	**0214-2086**
Commander Max 1000 LTD 17-20	**0214-2064**	**0214-2065**	**0214-2086**	**0214-2086**
Commander MAX 1000 STD 15	**0214-0989**	**0214-0996**	**0214-1003**	**0214-1003**
Commander MAX 1000 STD 16	-	**0214-0996**	**0214-2086**	**0214-2086**
Commander Max 1000 STD 17-19	**0214-2064**	**0214-2065**	**0214-2086**	**0214-2086**
Commander MAX 1000 XT/DPS 15	**0214-0989**	**0214-0996**	**0214-1003**	**0214-1003**
Commander MAX 1000 XT/DPS 16	-	**0214-0996**	**0214-2086**	**0214-2086**
Commander Max 1000 XT/DPS 17	**0214-2064**	**0214-2065**	**0214-2086**	**0214-2086**
Commander Max 1000 XT 18-20	**0214-2064**	**0214-2065**	**0214-2086**	**0214-2086**
Commander Max 1000 XT 21	**0214-2077**	**0214-2078**	**0214-2087**	**0214-2087**
Commander MAX 1000 XT/DPS/LTD 14	**0214-0989**	**0214-0996**	**0214-1003**	**0214-1003**
Commander MAX 1000 XTP 15	**0214-0989**	**0214-0996**	**0214-1003**	**0214-1003**
Defender 1000 16-19	**0214-2061**	**0214-1861**	**0214-2084**	**0214-2084**
Defender 1000 DPS 16-19	**0214-2061**	**0214-1861**	**0214-2084**	**0214-2084**
Defender 1000 DPS 20-21	**0214-2067**	**0214-2066**	**0214-2083**	**0214-2083**
Defender 1000 LTD Cab 21-22	-	0214-2710	0214-2709	0214-2709
Defender 1000 LTD Cab 6x6 22	-	0214-2710	0214-2709[1]	0214-2709[1]
Defender 1000 PRO DPS 20-21	**0214-2067**	**0214-2066**	**0214-2083**	**0214-2083**
Defender 1000 Pro Lone Star 21	-	0214-2710	0214-2709	0214-2709
Defender 1000 Pro Lone Star 22	-	0214-2710	-	-
Defender 1000 Pro LTD 22	-	0214-2710	-	-

[1] Middle Axle.

COMPLETE AXLE KITS continued on next page.

BOLD GRAY part numbers are new for 2024

COMPLETE AXLE KITS (CONT)

FITS MODEL	AXLE FRONT LEFT	AXLE FRONT RIGHT	AXLE REAR LEFT	AXLE REAR RIGHT
CAN-AM (CONT)				
Defender 1000 Pro LTD Cab 21	-	0214-2710	0214-2709	0214-2709
Defender 1000 PRO XT 20-21	0214-2067	0214-2066	0214-2083	0214-2083
Defender 1000 XMR 18-21	-	-	0214-2709	0214-2709
Defender 1000 XT 16-19	0214-2061	0214-1861	0214-2084	0214-2084
Defender 1000 XT 20-21	0214-2067	0214-2066	0214-2083	0214-2083
Defender 1000 XT Cab 18	0214-2714	0214-2711	0214-2709	0214-2709
Defender 1000 XT Cab 19	0214-2714	0214-2711	0214-2709	0214-2709
Defender 1000 XT Cab 20	-	0214-2710	-	-
Defender 1000 XTP 18	0214-2061	0214-1861	0214-2084	0214-2084
Defender 1000 XTP 19	0214-2712	0214-2712	-	-
Defender 1000 XTP 20	0214-2067	0214-2066	0214-2083	0214-2083
Defender MAX 1000 18-19	0214-2061	0214-1861	0214-2084	0214-2084
Defender MAX 1000 DPS 17-19	0214-2061	0214-1861	0214-2084	0214-2084
Defender Max 1000 Lone Star 18-19	0214-2714	0214-2711	0214-2709	0214-2709
Defender Max 1000 Lone Star 20-22	-	0214-2710	0214-2709	0214-2709
Defender Max 1000 Lone Star Cab 22	-	0214-2710	0214-2709	0214-2709
Defender Max 1000 LTD 21	-	0214-2710	0214-2709	0214-2709
Defender Max 1000 LTD Cab 20-22	-	0214-2710	0214-2709	0214-2709
Defender Max 1000 XMR 19-21	-	-	0214-2709	0214-2709
Defender MAX 1000 XT 17-19	0214-2061	0214-1861	0214-2084	0214-2084
Defender Max 1000 XT Cab 18-19	0214-2714	0214-2711	0214-2709	0214-2709
Maverick 1000 13-15	0214-0987	0214-0994	0214-1145	0214-1145
Maverick 1000 16-18	0214-0987	0214-0994	-	-
Maverick 1000R XXC 14 - 15	-	-	0214-1146	0214-1146
Maverick 1000 TURBO 16-17	0214-0987	0214-0994	-	-
Maverick 1000 TURBO XDS 15-16	0214-0987	0214-0994	0214-1148	0214-1148
Maverick 1000 TURBO XRS 16	0214-0987	0214-0994	0214-1148	0214-1148
Maverick 1000 XDS 15-16	0214-0987	0214-0994	0214-1148	0214-1148
Maverick 1000 XMR 14	0214-2057	0214-2068	0214-1145	0214-1145
Maverick 1000 XMR 15	0214-2057	0214-2068	-	-
Maverick 1000 XMR 16-18	-	0214-2068	-	-
Maverick 1000 XRS 13-15	0214-0987	0214-0994	0214-1145	0214-1145
Maverick 1000 XXC 14-15	-	-	0214-1146	0214-1146
Maverick MAX 1000 STD 14-15	0214-0987	0214-0994	0214-1145	0214-1145
Maverick MAX 1000 STD 16-18	0214-0987	0214-0994	-	-
Maverick MAX 1000 TURBO 16-17	0214-0987	0214-0994	-	-
Maverick MAX 1000 TURBO XDS 15-17	0214-0987	0214-0994	0214-1148	0214-1148
Maverick MAX 1000 TURBO XRS 16	0214-0987	0214-0994	0214-1148	0214-1148
Maverick MAX 1000 TURBO XRS 17	0214-0987	0214-0994	0214-1148	0214-1148
Maverick MAX 1000 XDS 14	0214-0987	0214-0994	0214-1145	0214-1145
Maverick MAX 1000 XDS 15-16	0214-0987	0214-0994	0214-1148	0214-1148
Maverick Max 1000 XMR 17-18	-	0214-2068	-	-
Maverick MAX 1000 XRS 14-15	0214-0987	0214-0994	0214-1145	0214-1145
Maverick Sport 1000 19-21	0214-2077	0214-2078	0214-2087	0214-2087
Maverick Sport 1000 DPS 19-21	0214-2077	0214-2078	0214-2087	0214-2087
Maverick Sport 1000R DPS 19-21	0214-2077	0214-2078	0214-2087	0214-2087
Maverick Sport Max 1000R DPS 19-21	0214-2077	0214-2078	0214-2087	0214-2087
Maverick Trail 1000 18-21	0214-2063	0214-2074	0214-2085	0214-2085
Maverick Trail 1000 DPS 18-21	0214-2063	0214-2074	0214-2085	0214-2085
Outlander 1000 DPS 12	0214-0984	0214-0991	0214-1004	0214-1005
Outlander 1000 DPS 13-18	0214-0986	0214-0993	0214-1004	0214-1005
Outlander 1000 DPS 19	0214-2076	0214-2075	0214-2081	0214-2082
Outlander 1000 EFI 6x6 15-18	0214-0986	0214-0993	0214-1005[1]	0214-1004[1]
Outlander 1000 XMR 13-14	0214-1182	0214-1184	0214-1004	0214-1005
Outlander 1000 XMR 15	0214-1182	0214-1184	-	-
Outlander 1000 XMR 19-21	-	0214-2075	-	-
Outlander 1000 XT 12	0214-0984	0214-0991	0214-1004	0214-1005
Outlander 1000 XT 13-18	0214-0986	0214-0993	0214-1004	0214-1005
Outlander 1000 XT 19-21	0214-2076	0214-2075	0214-2081	0214-2082
Outlander 1000 XTP 13-18	0214-0986	0214-0993	0214-1004	0214-1005
Outlander 1000 XTP 19-21	0214-2076	0214-2075	0214-2081	0214-2082
Outlander 1000 XXC 20-21	0214-2076	0214-2075	0214-2081	0214-2082
Outlander MAX 1000 13-18	0214-0986	0214-0993	0214-1004	0214-1005
Outlander MAX 1000 19-20	0214-2076	0214-2075	0214-2081	0214-2082
Outlander MAX 1000 EFI 6x6 19-21	0214-2076	0214-2075	0214-2081	0214-2082
Outlander MAX 1000 LTD 15-16	0214-0986	0214-0993	0214-1004	0214-1005
Outlander MAX 1000 XT 13-18	0214-0986	0214-0993	0214-1004	0214-1005
Outlander MAX 1000 XT 19-21	0214-2076	0214-2075	0214-2081	0214-2082
Outlander MAX 1000 XTP 13-18	0214-0986	0214-0993	0214-1004	0214-1005
Outlander MAX 1000 XTP 19-21	0214-2076	0214-2075	0214-1004	0214-2082
Renegade 1000 12	0214-0984	0214-0991	0214-1004	0214-1005
Renegade 1000 13-17	0214-0986	0214-0993	0214-1004	0214-1005
Renegade 1000 19	-	0214-2075	0214-2081	0214-2082
Renegade 1000 XMR 17-19	0214-0986	0214-0993	0214-2081	0214-2082
Renegade 1000 XMR 20-21	-	0214-2075	-	-
Renegade 1000 XXC 12	0214-0984	0214-0991	0214-1004	0214-1005
Renegade 1000 XXC 13-18	0214-0986	0214-0993	0214-1004	0214-1005

[1] Middle Axle.

BOLD GRAY part numbers are new for 2024

COMPLETE AXLE KITS (CONT)

FITS MODEL	AXLE FRONT LEFT	AXLE FRONT RIGHT	AXLE REAR LEFT	AXLE REAR RIGHT
CAN-AM (CONT)				
Renegade 1000 XXC 19	**0214-2076**	**0214-2075**	**0214-2081**	**0214-2082**
Renegade 1000 XXC 20-21	**0214-2076**	**0214-2075**	-	-
CFMOTO				
CForce 500 X5 L Carb 14	**0214-2089**	**0214-2091**	**0214-2094**	**0214-2095**
CForce 500 X5 EFI 14	**0214-2089**	**0214-2091**	**0214-2094**	**0214-2095**
CForce 500 X5 S Carb 14	**0214-2089**	**0214-2091**	**0214-2094**	**0214-2095**
CForce 500 X5 S EFI 14	**0214-2089**	**0214-2091**	**0214-2094**	**0214-2095**
CForce 500-2 L 11-12	**0214-2089**	**0214-2091**	**0214-2094**	**0214-2095**
CForce 500-2 S 07-14	**0214-2089**	**0214-2091**	**0214-2094**	**0214-2095**
CForce 500-2A L 07-14	**0214-2089**	**0214-2091**	**0214-2094**	**0214-2095**
CForce X5 500 L Carb 11-13	**0214-2089**	**0214-2091**	**0214-2094**	**0214-2095**
CForce X5 500 L EFI 11-13	**0214-2089**	**0214-2091**	**0214-2094**	**0214-2095**
CForce X5 500 S Carb 11-13	**0214-2089**	**0214-2091**	**0214-2094**	**0214-2095**
CForce X5 500 S EFI 11-12	**0214-2089**	**0214-2091**	**0214-2094**	**0214-2095**
CForce X6 600 13	**0214-2089**	**0214-2091**	**0214-2094**	**0214-2095**
CForce X6 600 L 11-12	**0214-2089**	**0214-2091**	**0214-2094**	**0214-2095**
CForce X6 600 S 11-12	**0214-2089**	**0214-2091**	**0214-2094**	**0214-2095**
CForce X6 X-Lander 12	**0214-2089**	**0214-2091**	**0214-2094**	**0214-2095**
CForce X600 L 14	**0214-2089**	**0214-2091**	**0214-2094**	**0214-2095**
CForce X500 S 14	**0214-2089**	**0214-2091**	**0214-2094**	**0214-2095**
CForce 800 15-16	**0214-2089**	**0214-2091**	**0214-2094**	**0214-2095**
CForce X8 X-Lander 12-14	**0214-2089**	**0214-2091**	**0214-2094**	**0214-2095**
Z8-EX Sport 14	**0214-2088**	**0214-2090**	**0214-2092**	**0214-2093**
HONDA				
TRX350FE 00-05	**0214-1033**	**0214-1033**	-	-
TRX350FM Fourtrax Rancher 00-05	**0214-1033**	**0214-1033**	-	-
TRX400FA 04-07	**0214-1032**	**0214-1032**	-	-
TRX400FGA Fourtrax Rancher 4x4 04-07	**0214-1032**	**0214-1032**	-	-
TRX400FW Fourtrax Foreman 4x4 95-01	**0214-1006**	**0214-1018**	-	-
TRX420 FA IRS 09	**0214-1024**	**0214-1024**	**0214-1034**	**0214-1035**
TRX420 FA IRS 10-14	-	-	**0214-1034**	**0214-1035**
TRX420 FA IRS 15-19	**0214-1017**	-	**0214-1040**	**0214-1040**
TRX420 FA Rancher AT DCT IRS 20-21	**0214-2201**	-	**0214-2196**	**0214-2196**
TRX420 FE 07-09	**0214-1024**	**0214-1024**	-	-
TRX420 FE 14-19	**0214-1016**	**0214-1028**	-	-
TRX420 FE Rancher ES 4x4 20-21	-	**0214-2199**	-	-
TRX420 FM 07-09	**0214-1024**	**0214-1024**	-	-
TRX420 FM 14-19	**0214-1016**	**0214-1028**	-	-
TRX420 FM Rancher EFI 4x4 20-21	-	**0214-2199**	-	-
TRX420 FPA IRS 09-14	-	-	**0214-1034**	**0214-1035**
TRX450ES 98-01	-	**0214-1020**	-	-
TRX450FE 02-04	-	**0214-1020**	-	-
TRX450FM 02-04	-	**0214-1020**	-	-
Pioneer 500 15-16	-	-	**0214-1188**	**0214-1188**
Pioneer 500 17-21	-	-	**0214-2195**	**0214-2195**
TRX500FA 01-04	-	**0214-1019**	-	-
TRX500FA 05-14	**0214-1010**	**0214-1022**	-	-
TRX500FA 15-16	**0214-1017**	**0214-1029**	**0214-1040**	**0214-1040**
TRX500FA 17-19	-	**0214-2200**	**0214-1040**	**0214-1040**
TRX500FE 05-13	**0214-1010**	**0214-1022**	-	-
TRX500FE 14-19	**0214-1017**	**0214-1029**	-	-
TRX500FGA 04	-	**0214-1019**	-	-
TRX500FGA 05-08	**0214-1010**	**0214-1022**	-	-
TRX500FM 05-13	**0214-1010**	**0214-1022**	-	-
TRX500FM IRS 15-19	**0214-1017**	**0214-1029**	**0214-1040**	**0214-1040**
TRX500FM Solid Axle 14-19	**0214-1017**	**0214-1029**	-	-
TRX500FPA 09-14	**0214-1010**	**0214-1022**	-	-
TRX500FPE 07-13	**0214-1010**	**0214-1022**	-	-
TRX500FPM 08-13	**0214-1010**	**0214-1022**	-	-
TRX500FM IRS 15-19	**0214-1017**	**0214-1029**	**0214-1040**	**0214-1040**
Pioneer 520 4x4 21	-	-	**0214-2195**	**0214-2195**
TRX520FA5 Foreman Rubicon 4x4 Automatic DCT 20-21	**0214-2201**	-	-	-
TRX520FA6 Foreman Rubicon 4x4 Automatic DCT EPS 20-21	**0214-2201**	**0214-2200**	**0214-2196**	**0214-2196**
TRX520FA7 Foreman Rubicon 4x4 Automatic DCT EPS Deluxe 20-21	**0214-2201**	**0214-2200**	**0214-2196**	**0214-2196**
TRX520FE2 Foreman 4x4 ES EPS 20-21	**0214-2201**	-	-	-
TRX520FE2 Foreman 4x4 ES EPS IRS 20-21	-	-	**0214-2196**	**0214-2196**
TRX520FM1 Foreman 4x4 20-21	**0214-2201**	-	-	-
TRX520FM1 Foreman 4x4 IRS 20-21	-	-	**0214-2196**	**0214-2196**
TRX520FM2 Foreman 4x4 EPS 20-21	**0214-2201**	-	-	-
TRX520FM2 Foreman 4x4 EPS IRS 20-21	-	-	**0214-2196**	**0214-2196**
TRX520FM6 Foreman Rubicon 4x4 EPS 20-21	**0214-2201**	-	-	-
TRX650 Rincon 03-04	-	-	**0214-1031**	**0214-1031**
TRX650 Rincon 05	**0214-1010**	**0214-1022**	**0214-1031**	**0214-1031**
TRX680 Rincon 06-22	**0214-1010**	**0214-1022**	**0214-1031**	**0214-1031**
Pioneer 700 14-21	-	-	**0214-1189**	**0214-1189**
Pioneer 700 Deluxe 17-21	-	-	**0214-1189**	**0214-1189**

COMPLETE AXLE KITS continued on next page.

BOLD GRAY part numbers are new for 2024

COMPLETE AXLE KITS (CONT)

FITS MODEL	AXLE FRONT LEFT	AXLE FRONT RIGHT	AXLE REAR LEFT	AXLE REAR RIGHT
HONDA (CONT)				
Pioneer 700-4 14-21	-	-	**0214-1189**	**0214-1189**
Pioneer 700-4 Deluxe 17-21	-	-	**0214-1189**	**0214-1189**
Pioneer 1000 16-21	-	-	**0214-2197**	**0214-2198**
Pioneer 1000 4x4 16-21	-	-	-	**0214-2198**
Pioneer 1000 Deluxe 4x4 20-21	-	-	**0214-2197**	**0214-2198**
Pioneer 1000 Limited Edition 17-19	-	-	-	**0214-2198**
Pioneer 1000-5 4x4 16-21	-	-	**0214-2197**	**0214-2198**
Pioneer 1000-5 Deluxe 4x4 16-21	-	-	**0214-2197**	**0214-2198**
Pioneer 1000-5 Limited Edition 17-21	-	-	-	**0214-2198**
JOHN DEERE				
Gator HPX 4x4 Diesel above 040001 All	**0214-2101**	**0214-2100**	-	-
Gator HPX 4x4 Diesel up to 040000 All	**0214-2101**	**0214-2100**	-	-
Gator HPX 4x4 Gas All	**0214-2101**	**0214-2100**	-	-
Gator HPX Trail 4x4 All	**0214-2101**	**0214-2100**	-	-
Gator HPX Trail 4x4 Diesel All	**0214-2101**	**0214-2100**	-	-
Gator HPX Yanmar engine marked 3TNE68C-EJUV All	**0214-2101**	**0214-2100**	-	-
Gator HPX Yanmar engine marked 3TNE68C-XJUV All	**0214-2101**	**0214-2100**	-	-
Gator XUV 550 All	**0214-2102**	**0214-2102**	**0214-2105**	**0214-2106**
Gator XUV 550 S4 All	**0214-2102**	**0214-2102**	**0214-2105**	**0214-2106**
Gator XUV 560 S4 All	-	-	**0214-2105**	**0214-2106**
Gator XUV 590 E All	-	-	**0214-2105**	**0214-2106**
Gator XUV 590 i All	-	-	**0214-2105**	**0214-2106**
Gator XUV 590 M All	-	-	**0214-2105**	**0214-2106**
Gator XUV 590 S4 All	-	-	**0214-2105**	**0214-2106**
Gator XUV 620 i All	**0214-2101**	-	**0214-2108**	**0214-2108**
Gator XUV 625 i All	**0214-2103**	**0214-2104**	**0214-2107**	**0214-2107**
Gator XUV 825 E All	**0214-2103**	**0214-2104**	**0214-2107**	**0214-2107**
Gator XUV 825 i All	**0214-2103**	**0214-2104**	**0214-2107**	**0214-2107**
Gator XUV 825 M All	**0214-2103**	**0214-2104**	**0214-2107**	**0214-2107**
Gator XUV 825 S4 All	**0214-2103**	**0214-2104**	**0214-2107**	**0214-2107**
Gator RSX 850 i All	**0214-2102**	**0214-2102**	-	-
Gator RSX 850 i Sport All	**0214-2102**	**0214-2102**	-	-
Gator RSX 850 i Trail All	**0214-2102**	**0214-2102**	-	-
Gator XUV 850 D All	-	-	**0214-2108**	**0214-2108**
Gator XUV 855 D All	**0214-2103**	**0214-2104**	**0214-2107**	**0214-2107**
Gator XUV 855 D S4 All	**0214-2103**	**0214-2104**	**0214-2107**	**0214-2107**
Gator XUV 855 E All	**0214-2103**	**0214-2104**	**0214-2107**	**0214-2107**
Gator XUV 855 M All	**0214-2103**	**0214-2104**	**0214-2107**	**0214-2107**
KAWASAKI				
KLF300C Bayou 4x4 89-05	**0214-1056**	**0214-1056**	-	-
KVF300A Prairie 4x4 99-02	**0214-1054**	**0214-1054**	-	-
KVF360A Prairie 4x4 03-12	**0214-1041**	**0214-1046**	-	-
KVF360C Prairie 4x4 03-12	**0214-1041**	**0214-1046**	-	-
KLF400 Bayou 93-99	**0214-1056**	**0214-1056**	-	-
KVF400A Prairie 4x4 97-98	**0214-1051**	**0214-1051**	-	-
KVF400C Prairie 4x4 99-02	**0214-1051**	**0214-1051**	-	-
Mule 2510 4x4 00	**0214-1055**	**0214-1055**	-	-
Mule 3010 4x4 01-08	**0214-1055**	**0214-1055**	-	-
Mule 4010 4x4 09-21	**0214-1055**	**0214-1055**	-	-
Mule 4010 4x4 TRANS Camo 21	**0214-1055**	**0214-1055**	-	-
Mule 4010 4x4 TRANS FE 21	**0214-1055**	**0214-1055**	-	-
KVF650 Brute force 05-13	**0214-1041**	**0214-1046**	-	-
KVF650 I Brute force 06-13	**0214-1043**	-	**0214-1057**	**0214-1057**
KVF650 Prairie 02-03	**0214-1041**	**0214-1046**	-	-
KVF700 Prairie 04-06	**0214-1041**	**0214-1046**	-	-
KVF750 Brute Force 05-07	**0214-1043**	-	**0214-1057**	**0214-1057**
KVF750 Brute Force 08-11	**0214-1042**	**0214-1047**	**0214-1057**	**0214-1057**
KVF750 Brute Force 12-21	**0214-1043**	-	**0214-1057**	**0214-1057**
KVF750 Brute Force EPS 12-21	**0214-1043**	-	**0214-1057**	**0214-1057**
Mule 2510 Diesel 00-02	**0214-1055**	**0214-1055**	-	-
Mule 3010 Diesel 01-08	**0214-1055**	**0214-1055**	-	-
Mule 4010 4x4 Diesel 09-13	**0214-1055**	**0214-1055**	-	-
KUBOTA				
RTV500 All	**0214-2110**	**0214-2110**	-	-
TRV900G All	**0214-2109**	**0214-2109**	-	-
RTV900G6 All	**0214-2109**	**0214-2109**	-	-
RTV900R All	**0214-2109**	**0214-2109**	-	-
RTV900R6 All	**0214-2109**	**0214-2109**	-	-
RTV900T All	**0214-2109**	**0214-2109**	-	-
RTV900T5 All	**0214-2109**	**0214-2109**	-	-
RTV900T6 All	**0214-2109**	**0214-2109**	-	-
RTV900W All	**0214-2109**	**0214-2109**	-	-
RTV900W6 All	**0214-2109**	**0214-2109**	-	-
RTV900W6SE All	**0214-2109**	**0214-2109**	-	-
RTV11000CW All	**0214-2109**	**0214-2109**	-	-
RTV1140CPX/CPXR S/N 15186 All	**0214-2109**	**0214-2109**	-	-

BOLD GRAY part numbers are new for 2024

COMPLETE AXLE KITS (CONT)

FITS MODEL	AXLE FRONT LEFT	AXLE FRONT RIGHT	AXLE REAR LEFT	AXLE REAR RIGHT
POLARIS				
Ranger EV 4x4 13-14	-	-	0214-1090	0214-1090
Ranger EV 4x4 15-20	0214-1193	0214-1193	0214-1090	0214-1090
Ranger EV LIION 16-18	0214-1193	0214-1193	0214-1090	0214-1090
Ranger EV Midsize INTL 14	-	-	0214-1090	0214-1090
Xplorer 250 4x4 00-02	0214-1152	0214-1152	-	-
Hawkeye 2x4 06-11	-	-	0214-1088	0214-1088
Hawkeye 4x4 06-07	0214-1073	0214-1073	0214-1088	0214-1088
Sportsman 300 4x4 08-10	0214-1073	0214-1073	0214-1088	0214-1088
Xplorer 300 4x4 96-99	0214-1152	0214-1152	-	-
ACE 325 14	-	-	0214-1097	0214-1097
ACE 325 15-16	-	-	0214-1097	0214-1097
ACE 325 HD 15	-	-	0214-1097	0214-1097
Hawkeye 325 2x4 15	-	-	0214-1196	0214-1196
Magnum 325 4x4 00-02	0214-1152	0214-1152	-	-
Magnum 325 4x4 HDS AA 01	0214-1152	0214-1152	-	-
Magnum 325 4x4 HDS FB 01	0214-1152	0214-1152	-	-
Ranger 325 ETX 15-16	0214-1193	0214-1193	-	-
Sportsman 325 ETX EFI 15	0214-1078	0214-1078	0214-1196	0214-1196
Sportsman 325 ETX EFI MD 15	0214-1078	0214-1078	0214-1196	0214-1196
Xpedition 325 00-02	0214-1152	0214-1152	-	-
ATP 330 4x4 04	0214-1149	0214-1149	-	-
Magnum 330 4x4 AA AB AC 03-04	0214-1149	0214-1149	-	-
Magnum 330 4x4 FB 03	0214-1149	0214-1149	-	-
Sportsman 335 99	0214-1152	0214-1152	-	-
Sportsman 335 00	0214-1152	0214-1152	0214-1063	0214-1063
Worker 335 99	0214-1152	0214-1152	-	-
Big Boss 400L 6x6 95-97	0214-1152	0214-1152	-	-
Hawkeye 400 HO 2x4 11-14	-	-	0214-1083	0214-1083
Magnum 400L 6x6 96-97	0214-1152	0214-1152	-	-
Ranger 4x4 400 10-14	0214-1072	0214-1072	0214-1090	0214-1090
Scrambler 400 4x4 95-02	0214-1152	0214-1152	-	-
Sportsman 400 4x4 95-97	0214-1152	0214-1152	-	-
Sportsman 400 4x4 02	0214-1152	0214-1152	0214-1063	0214-1063
Sportsman 400 4x4 03	0214-1152	0214-1152	0214-1062	0214-1062
Sportsman 400 4x4 05	0214-1065	0214-1065	0214-1062	0214-1062
Sportsman 400 4x4 AA AE AG 04	0214-1152	0214-1152	0214-1062	0214-1062
Sportsman 400 4x4 AQ-AV 04	0214-1149	0214-1149	0214-1062	0214-1062
Sportsman 400 HO 4x4 09-10	0214-1073	0214-1073	0214-1088	0214-1088
Sportsman 400 HO 4x4 11-12	0214-1077	0214-1077	0214-1083	0214-1083
Sportsman 400 HO 4x4 13-14	0214-1078	0214-1078	0214-1083	0214-1083
Xplorer 400L 4x4 95-02	0214-1152	0214-1152	-	-
Magnum 425 4x4 95-98	0214-1152	0214-1152	-	-
Magnum 425 6x6 96-97	0214-1152	0214-1152	-	-
Xpedition 425 00-02	0214-1152	0214-1152	-	-
450 HO 2x4 MD 16	-	-	0214-1196	0214-1196
Farmhand 450 2x4 Built After 8/29/16 17	-	-	0214-1196	0214-1196
Farmhand 450 2x4 Built Before 8/29/16 17	-	-	0214-1196	0214-1196
Sportsman 450 06	0214-1074	0214-1074	0214-1083	0214-1083
Sportsman 450 Built After 7/25/06 07	-	-	0214-1083	0214-1083
Sportsman 450 Built Before 7/25/06 07	-	-	0214-1083	0214-1083
Sportsman 450 EFI MD 16	0214-1078	0214-1078	0214-1196	0214-1196
Sportsman 450 EPS Quad 16	0214-1078	0214-1078	0214-1196	0214-1196
Sportsman 450 EPS ZUG 16	0214-1078	0214-1078	0214-1196	0214-1196
Sportsman 450 HD 2x4 18	-	-	0214-1869	0214-1869
Sportsman 450 HO 16	0214-1078	0214-1078	0214-1196	0214-1196
Sportsman 450 HO 17	0214-1078	0214-1078	0214-1869	0214-1869
Sportsman 450 HO 18-20	-	-	0214-1869	0214-1869
Sportsman 450 HO 21	-	-	0214-1196	0214-1196
Sportsman 450 HO 2x4 MD 16	-	-	0214-1196	0214-1196
Diesel 455 4x4 00-01	0214-1152	0214-1152	0214-1063	0214-1063
Diesel 455 4x4 Built After 9/98 99	0214-1152	0214-1152	-	-
Diesel 455 4x4 Built Before 9/98 99	0214-1152	0214-1152	-	-
ACE 500 17-19	-	-	0214-1097	0214-1097
ATP 500 4x4 04	0214-1149	0214-1149	-	-
Big Boss 500 6x6 98-02	0214-1152	0214-1152	-	-
Magnum 500 4x4 00-01	0214-1152	0214-1152	-	-
Magnum 500 4x4 Built After 9/11/98 99	0214-1152	0214-1152	-	-
Magnum 500 4x4 Built Before 9/11/98 99	0214-1152	0214-1152	-	-
Magnum 500 4x4 HDS AA 01	0214-1152	0214-1152	-	-
Magnum 500 4x4 HDS FB 01	0214-1152	0214-1152	-	-
PPS 500 6x6 02	0214-1152	0214-1152	-	-
Ranger 2x4 500 05-06	-	-	-	0214-1102
Ranger 2x4 500 Built After 8/28/06 07	-	-	0214-1081	0214-1082
Ranger 2x4 500 Built Before 8/28/06 07	-	-	-	0214-1102
Ranger 4x4 500 05	-	-	-	0214-1102
Ranger 4x4 500 06	0214-1068	0214-1068	-	0214-1102
Ranger 4x4 500 Built After 1/15/07 07	0214-1068	0214-1068	0214-1081	0214-1082

COMPLETE AXLE KITS continued on next page.

BOLD GRAY part numbers are new for 2024

COMPLETE AXLE KITS (CONT)

FITS MODEL	AXLE FRONT LEFT	AXLE FRONT RIGHT	AXLE REAR LEFT	AXLE REAR RIGHT
POLARIS (CONT)				
Ranger 4x4 500 Built After 8/28/06 07	**0214-1068**	**0214-1068**	**0214-1081**	**0214-1082**
Ranger 4x4 500 Built Before 1/15/07 07	**0214-1068**	**0214-1068**	**0214-1081**	**0214-1082**
Ranger 4x4 500 Built Before 8/28/06 07	**0214-1068**	**0214-1068**	-	**0214-1102**
Ranger 4x4 500 Crew 11-13	**0214-1072**	**0214-1072**	**0214-1090**	**0214-1090**
Ranger 4x4 500 EFI 06	**0214-1068**	**0214-1068**	-	**0214-1102**
Ranger 4x4 500 EFI 08	**0214-1067**	**0214-1067**	**0214-1081**	**0214-1082**
Ranger 4x4 500 EFI 09	**0214-1069**	**0214-1069**	**0214-1081**	**0214-1082**
Ranger 4x4 500 EFI 10	**0214-1069**	**0214-1069**	**0214-1084**	**0214-1084**
Ranger 4x4 500 EFI 11-13	**0214-1072**	**0214-1072**	**0214-1090**	**0214-1090**
Ranger 4x4 500 EFI Built After 8/28/06 07	**0214-1068**	**0214-1068**	**0214-1081**	**0214-1082**
Ranger 4x4 500 EFI Built Before 8/28/06 07	**0214-1068**	**0214-1068**	-	**0214-1102**
Ranger 500 4x4 19-21	**0214-1193**	**0214-1193**	**0214-2117**	**0214-2117**
Ranger 500 ETX 17	**0214-1193**	**0214-1193**	-	-
Scrambler 500 4x4 97-09	**0214-1152**	**0214-1152**	-	-
Sportsman 500 4x4 96-98	**0214-1152**	**0214-1152**	-	-
Sportsman 500 4x4 00	**0214-1152**	**0214-1152**	**0214-1063**	**0214-1063**
Sportsman 500 4x4 Built After 9/98 99	**0214-1152**	**0214-1152**	**0214-1063**	**0214-1063**
Sportsman 500 4x4 Built Before 9/98 99	**0214-1152**	**0214-1152**	**0214-1063**	**0214-1063**
Sportsman 500 4x4 DUSE 01-02	**0214-1152**	**0214-1152**	**0214-1063**	**0214-1063**
Sportsman 500 4x4 DUSE HO 01	**0214-1152**	**0214-1152**	**0214-1063**	**0214-1063**
Sportsman 500 4x4 HO 01-02	**0214-1152**	**0214-1152**	**0214-1063**	**0214-1063**
Sportsman 500 4x4 HO 03	**0214-1152**	**0214-1152**	**0214-1062**	**0214-1062**
Sportsman 500 4x4 HO 05	**0214-1065**	**0214-1065**	**0214-1062**	**0214-1062**
Sportsman 500 4x4 HO 06	**0214-1074**	**0214-1074**	**0214-1083**	**0214-1083**
Sportsman 500 4x4 HO 07-12	**0214-1077**	**0214-1077**	**0214-1083**	**0214-1083**
Sportsman 500 4x4 HO 13	**0214-1078**	**0214-1078**	**0214-1083**	**0214-1083**
Sportsman 500 4x4 HO AA-AC-AE-AG 04	**0214-1152**	**0214-1152**	**0214-1062**	**0214-1062**
Sportsman 500 4x4 HO AO-AX 04	**0214-1149**	**0214-1149**	**0214-1062**	**0214-1062**
Sportsman 500 4x4 RSE 00-02	**0214-1152**	**0214-1152**	**0214-1063**	**0214-1063**
Sportsman 500 4x4 RSE Built After 9/98 99	**0214-1152**	**0214-1152**	**0214-1063**	**0214-1063**
Sportsman 500 4x4 RSE Built Before 9/98 99	**0214-1152**	**0214-1152**	**0214-1063**	**0214-1063**
Sportsman 500 6x6 00-08	**0214-1152**	**0214-1152**	-	-
Sportsman 500 EFI 06	**0214-1074**	**0214-1074**	**0214-1083**	**0214-1083**
Sportsman 500 EFI 07-09	**0214-1077**	**0214-1077**	**0214-1083**	**0214-1083**
Sportsman 500 X2 06-09	**0214-1077**	**0214-1077**	**0214-1092**	**0214-1092**
Sportsman Forest 500 11-12	**0214-1077**	**0214-1077**	**0214-1083**	**0214-1083**
Sportsman Forest 500 13	**0214-1078**	**0214-1078**	**0214-1083**	**0214-1083**
Sportsman Touring 500 08-10	**0214-1077**	**0214-1077**	**0214-1092**	**0214-1092**
Sportsman Touring 500 11-12	**0214-1077**	**0214-1077**	-	-
Sportsman Touring 500 13	**0214-1078**	**0214-1078**	-	-
Worker 500 4x4 Built After 9/98 99	**0214-1152**	**0214-1152**	**0214-1063**	**0214-1063**
Worker 500 4x4 Built Before 9/98 99	**0214-1152**	**0214-1152**	**0214-1063**	**0214-1063**
Xplorer 500 97	**0214-1152**	**0214-1152**	-	-
Sportsman 550 11-13	**0214-1070**	**0214-1070**	**0214-1089**	**0214-1089**
Sportsman 550 EPS 10-14	**0214-1070**	**0214-1070**	**0214-1089**	**0214-1089**
Sportsman 550 X2 10-14	**0214-1070**	**0214-1070**	**0214-1089**	**0214-1089**
Sportsman 550 X2 EPS LE 14	**0214-1070**	**0214-1070**	**0214-1089**	**0214-1089**
Sportsman 550 X2 INTL 14	**0214-1070**	**0214-1070**	**0214-1089**	**0214-1089**
Sportsman 550 XP 10-14	**0214-1070**	**0214-1070**	**0214-1089**	**0214-1089**
Sportsman 550 XP Built After 12/1/08 09	**0214-1070**	**0214-1070**	**0214-1091**	**0214-1091**
Sportsman 550 XP Built Before 12/1/08 09	**0214-1070**	**0214-1070**	**0214-1091**	**0214-1091**
Sportsman 550 XP EPS HD INTL 14	**0214-1070**	**0214-1070**	**0214-1089**	**0214-1089**
Sportsman Forest 550 11-14	**0214-1070**	**0214-1070**	**0214-1089**	**0214-1089**
Sportsman Touring 550 EPS 10-14	**0214-1070**	**0214-1070**	**0214-1089**	**0214-1089**
ACE 570 15-17	-	-	**0214-1097**	**0214-1097**
ACE 570 18-19	-	-	**0214-1097**	**0214-1097**
ACE 570 HD 15-19	-	-	**0214-1097**	**0214-1097**
ACE 570 MD 16	-	-	**0214-1097**	**0214-1097**
Ranger 570 14	**0214-1072**	**0214-1072**	-	-
Ranger 570 15-18	**0214-1193**	**0214-1193**	-	-
Ranger 570 19-21	**0214-1193**	**0214-1193**	**0214-2117**	**0214-2117**
Ranger 570 Crew 14	**0214-1072**	**0214-1072**	-	-
Ranger 570 Crew 15-18	**0214-1193**	**0214-1193**	-	-
Ranger 570 Crew 19-21	**0214-1193**	**0214-1193**	**0214-2117**	**0214-2117**
Ranger 570 Crew EPS 14	**0214-1072**	**0214-1072**	-	-
Ranger 570 Crew EPS 15-18	**0214-1193**	**0214-1193**	-	-
Ranger 570 Crew EPS 19-20	**0214-1193**	**0214-1193**	**0214-2117**	**0214-2117**
Ranger 570 Crew Premium 21	**0214-1193**	**0214-1193**	-	-
Ranger 570 EPS 14	**0214-1072**	**0214-1072**	-	-
Ranger 570 EPS 15-18	**0214-1193**	**0214-1193**	-	-
Ranger 570 EPS 19	**0214-1193**	**0214-1193**	**0214-2117**	**0214-2117**
Ranger 570 Full Size 15	**0214-1066**	**0214-1066**	**0214-1105**	**0214-1105**
Ranger 570 Full Size 19-21	-	-	**0214-2117**	**0214-2117**
Ranger 570 Full Size Crew 15	**0214-1066**	**0214-1066**	**0214-1105**	**0214-1105**
Ranger 570 HD 19	**0214-1193**	**0214-1193**	**0214-2117**	**0214-2117**
Ranger 570 INTL 14	**0214-1072**	**0214-1072**	-	-
Ranger 570 Premium 21	**0214-1193**	**0214-1193**	-	-

BOLD GRAY part numbers are new for 2024

COMPLETE AXLE KITS (CONT)

FITS MODEL	AXLE FRONT LEFT	AXLE FRONT RIGHT	AXLE REAR LEFT	AXLE REAR RIGHT
POLARIS (CONT)				
Ranger 570 XP 16	**0214-1066**	**0214-1066**	**0214-1105**	**0214-1105**
Ranger 570-6 Full Size Crew 19-20	-	-	**0214-2117**	**0214-2117**
RZR 570 EFI 12-19	**0214-1064**	**0214-1064**	**0214-1097**	**0214-1097**
RZR 570 EFI EPS 18-20	**0214-1064**	**0214-1064**	**0214-1097**	**0214-1097**
RZR 570 S 17	**0214-1066**	**0214-1066**	**0214-1105**	**0214-1105**
Sportsman 570 6x6 17	**0214-1078**	**0214-1078**	**0214-1196**[1]	**0214-1196**[1]
Sportsman 570 6x6 18	-	-	**0214-1869**[1]	**0214-1869**[1]
Sportsman 570 6x6 19	-	**0214-1868**	**0214-1869**[1]	**0214-1869**[1]
Sportsman 570 EFI 14	**0214-1078**	**0214-1078**	**0214-1083**	**0214-1083**
Sportsman 570 EFI 15-16	**0214-1078**	**0214-1078**	**0214-1196**	**0214-1196**
Sportsman 570 EFI 17	**0214-1078**	**0214-1078**	**0214-1869**	**0214-1869**
Sportsman 570 EFI 18-19	**0214-1868**	**0214-1868**	**0214-1869**	**0214-1869**
Sportsman 570 EFI EPS 14	**0214-1078**	**0214-1078**	**0214-1083**	**0214-1083**
Sportsman 570 EFI EPS 15	**0214-1078**	**0214-1078**	**0214-1196**	**0214-1196**
Sportsman 570 EFI EPS Forest Quad 15	**0214-1078**	**0214-1078**	**0214-1196**	**0214-1196**
Sportsman 570 EFI EPS MD 15	**0214-1078**	**0214-1078**	**0214-1196**	**0214-1196**
Sportsman 570 EFI HD 16	**0214-1078**	**0214-1078**	**0214-1196**	**0214-1196**
Sportsman 570 EFI HD 17	**0214-1078**	**0214-1078**	**0214-1869**	**0214-1869**
Sportsman 570 EFI HD 18	**0214-1868**	**0214-1868**	**0214-1869**	**0214-1869**
Sportsman 570 EFI MD 15-16	**0214-1078**	**0214-1078**	**0214-1196**	**0214-1196**
Sportsman 570 EFI MD 17	**0214-1078**	**0214-1078**	**0214-1869**	**0214-1869**
Sportsman 570 EFI UTE 17	**0214-1078**	**0214-1078**	**0214-1869**	**0214-1869**
Sportsman 570 EFI UTE 18	**0214-1868**	**0214-1868**	**0214-1869**	**0214-1869**
Sportsman 570 EFI UTE HD 15-16	**0214-1078**	**0214-1078**	**0214-1196**	**0214-1196**
Sportsman 570 EFI UTE HD EPS 14	**0214-1078**	**0214-1078**	**0214-1083**	**0214-1083**
Sportsman 570 EFI UTE MD 16	**0214-1078**	**0214-1078**	**0214-1196**	**0214-1196**
Sportsman 570 EFI X2 EPS 15-16	**0214-1078**	**0214-1078**	**0214-1196**	**0214-1196**
Sportsman 570 EFI X2 EPS 17	**0214-1078**	**0214-1078**	**0214-1869**	**0214-1869**
Sportsman 570 EFI X2 EPS 18-20	**0214-1868**	**0214-1868**	**0214-1869**	**0214-1869**
Sportsman 570 EPS Quad 16	**0214-1078**	**0214-1078**	**0214-1196**	**0214-1196**
Sportsman 570 EPS Tractor 16	**0214-1078**	**0214-1078**	**0214-1196**	**0214-1196**
Sportsman 570 EPS UTE Quad 16	**0214-1078**	**0214-1078**	**0214-1196**	**0214-1196**
Sportsman 570 EPS ZUG 16	**0214-1078**	**0214-1078**	**0214-1196**	**0214-1196**
Sportsman 570 EPS ZUG 17	**0214-1078**	**0214-1078**	**0214-1869**	**0214-1869**
Sportsman 570 EPS ZUG 18	**0214-1868**	**0214-1868**	**0214-1869**	**0214-1869**
Sportsman 570 HD 15	**0214-1078**	**0214-1078**	**0214-1196**	**0214-1196**
Sportsman 570 HD EFI 14	**0214-1078**	**0214-1078**	**0214-1083**	**0214-1083**
Sportsman 570 SP 15-16	**0214-1078**	**0214-1078**	**0214-1196**	**0214-1196**
Sportsman 570 SP 17	**0214-1078**	**0214-1078**	**0214-1869**	**0214-1869**
Sportsman 570 SP 19-20	**0214-1868**	**0214-1868**	**0214-1869**	**0214-1869**
Sportsman 570 SP After 12/15/17 18	**0214-1868**	**0214-1868**	**0214-1869**	**0214-1869**
Sportsman 570 SP Before 12/15/17 18	**0214-1868**	**0214-1868**	**0214-1869**	**0214-1869**
Sportsman 570 SP EPS Quad 15-16	**0214-1078**	**0214-1078**	**0214-1196**	**0214-1196**
Sportsman 570 SP MD 15-16	**0214-1078**	**0214-1078**	**0214-1196**	**0214-1196**
Sportsman 570 X2 EPS MD 17	**0214-1078**	**0214-1078**	**0214-1869**	**0214-1869**
Sportsman Forest 570 14	**0214-1078**	**0214-1078**	**0214-1083**	**0214-1083**
Sportsman Forest 570 EFI EPS 14	**0214-1078**	**0214-1078**	**0214-1083**	**0214-1083**
Sportsman Forest 570 EFI EPS 15	**0214-1078**	**0214-1078**	**0214-1196**	**0214-1196**
Sportsman Touring 570 EFI 14	**0214-1078**	**0214-1078**	**0214-1083**	**0214-1083**
Sportsman Touring 570 EFI 16	**0214-1078**	**0214-1078**	**0214-1196**	**0214-1196**
Sportsman Touring 570 EFI 17	**0214-1078**	**0214-1078**	**0214-1869**	**0214-1869**
Sportsman Touring 570 EFI 18-21	**0214-1868**	**0214-1868**	**0214-1869**	**0214-1869**
Sportsman Touring 570 EFI EPS 15-16	**0214-1078**	**0214-1078**	**0214-1196**	**0214-1196**
Sportsman Touring 570 EFI EPS Built After 8/29 17	**0214-1078**	**0214-1078**	**0214-1196**	**0214-1196**
Sportsman Touring 570 EFI EPS Built Before 8/29 17	**0214-1078**	**0214-1078**	**0214-1869**	**0214-1869**
Sportsman Touring 570 EFI EPS MD 16	**0214-1078**	**0214-1078**	**0214-1196**	**0214-1196**
Sportsman Touring 570 EFI EPS MD 17	**0214-1078**	**0214-1078**	**0214-1869**	**0214-1869**
Sportsman Touring 570 EFI MD 15	**0214-1078**	**0214-1078**	**0214-1196**	**0214-1196**
Sportsman Touring 570 EPS Quad 16	**0214-1078**	**0214-1078**	**0214-1196**	**0214-1196**
Sportsman Touring 570 EPS Tractor 17	**0214-1078**	**0214-1078**	**0214-1196**	**0214-1196**
Sportsman Touring 570 EPS Tractor 18-19	-	-	**0214-1869**	**0214-1869**
Sportsman Touring 570 EPS Tractor SP 18-19	**0214-1078**	**0214-1078**	**0214-1869**	**0214-1869**
Sportsman Touring 570 Premium 20-21	-	-	**0214-1869**	**0214-1869**
Sportsman Touring 570 SP 15-16	**0214-1078**	**0214-1078**	**0214-1196**	**0214-1196**
Sportsman Touring 570 SP 17	**0214-1078**	**0214-1078**	**0214-1869**	**0214-1869**
Sportsman Touring 570 SP 18-20	**0214-1868**	**0214-1868**	**0214-1869**	**0214-1869**
Sportsman 600 4x4 03	**0214-1149**	**0214-1149**	**0214-1062**	**0214-1062**
Sportsman 600 4x4 05	**0214-1065**	**0214-1065**	**0214-1062**	**0214-1062**
Sportsman 600 4x4 Built After 10/02/03 04	**0214-1149**	**0214-1149**	**0214-1062**	**0214-1062**
Sportsman 600 4x4 Built Before 10/02/03 04	**0214-1149**	**0214-1149**	**0214-1062**	**0214-1062**
Ranger 4x4 700 06	**0214-1068**	**0214-1068**	-	**0214-1102**
Ranger 4x4 700 08	**0214-1067**	**0214-1067**	**0214-1081**	**0214-1082**
Ranger 4x4 700 09	**0214-1069**	**0214-1069**	**0214-1081**	**0214-1082**
Ranger 4x4 700 Built After 1/15/07 07	**0214-1068**	**0214-1068**	**0214-1081**	**0214-1082**
Ranger 4x4 700 Built Before 1/15/07 07	**0214-1068**	**0214-1068**	-	**0214-1102**
Ranger 4x4 700 Crew 08-09	**0214-1067**	**0214-1067**	**0214-1081**	**0214-1082**
Ranger 6x6 700 EFI 06-07	**0214-1068**	**0214-1068**	-	-

[1] Middle Axle.

COMPLETE AXLE KITS continued on next page.

BOLD GRAY part numbers are new for 2024

COMPLETE AXLE KITS (CONT)

FITS MODEL	AXLE FRONT LEFT	AXLE FRONT RIGHT	AXLE REAR LEFT	AXLE REAR RIGHT
POLARIS (CONT)				
Ranger 6x6 700 EFI 08-09	**0214-1067**	**0214-1067**	**0214-1197**[1]	**0214-1197**[1]
Sportsman 700 4x4 03	**0214-1149**	**0214-1149**	**0214-1062**	**0214-1062**
Sportsman 700 4x4 05	**0214-1065**	**0214-1065**	**0214-1062**	**0214-1062**
Sportsman 700 4x4 06	**0214-1074**	**0214-1074**	**0214-1083**	**0214-1083**
Sportsman 700 4x4 07	**0214-1077**	**0214-1077**	**0214-1083**	**0214-1083**
Sportsman 700 4x4 Built After 10/02/03 04	**0214-1149**	**0214-1149**	**0214-1062**	**0214-1062**
Sportsman 700 4x4 Built After 5/01/02 02	**0214-1149**	**0214-1149**	-	-
Sportsman 700 4x4 Built Before 10/02/03 04	**0214-1149**	**0214-1149**	**0214-1062**	**0214-1062**
Sportsman 700 EFI 05	**0214-1065**	**0214-1065**	**0214-1062**	**0214-1062**
Sportsman 700 EFI 06	**0214-1074**	**0214-1074**	**0214-1083**	**0214-1083**
Sportsman 700 EFI 07	**0214-1077**	**0214-1077**	**0214-1083**	**0214-1083**
Sportsman MV7 05	**0214-1065**	**0214-1065**	**0214-1062**	**0214-1062**
Sportsman X2 700 EFI 08	**0214-1077**	**0214-1077**	**0214-1092**	**0214-1092**
Forest 800 6x6 15	**0214-1078**	**0214-1078**	-	-
Ranger 4x4 800 EFI 10-14	**0214-1069**	**0214-1069**	**0214-1084**	**0214-1084**
Ranger 4x4 800 EFI CREW 10-14	**0214-1069**	**0214-1069**	**0214-1084**	**0214-1084**
Ranger 4x4 800 EFI MIDSIZE 13-14	**0214-1072**	**0214-1072**	**0214-1090**	**0214-1090**
Ranger 6x6 800 10-16	**0214-1069**	**0214-1069**	**0214-1081**	**0214-1082**
Ranger 6x6 800 10-16	**0214-1069**	**0214-1069**	**0214-1197**[1]	**0214-1197**[1]
Ranger XP 800 12	**0214-1069**	**0214-1069**	**0214-1084**	**0214-1084**
RZR 4 800 10-14	**0214-1066**	**0214-1066**	**0214-1086**	**0214-1086**
RZR 800 08-14	**0214-1064**	**0214-1064**	**0214-1098**	**0214-1098**
RZR 800 Built After 1/01/10 10	**0214-1064**	**0214-1064**	**0214-1098**	**0214-1098**
RZR 800 Built Before 12/31/09 10	**0214-1064**	**0214-1064**	**0214-1098**	**0214-1098**
RZR S 800 09-14	**0214-1066**	**0214-1066**	**0214-1086**	**0214-1086**
RZR S 800 Built After 3/22/10 10	**0214-1066**	**0214-1066**	**0214-1086**	**0214-1086**
RZR S 800 Built Before 3/21/10 10	**0214-1066**	**0214-1066**	**0214-1086**	**0214-1086**
Sportsman 800 EFI 05	**0214-1065**	**0214-1065**	**0214-1062**	**0214-1062**
Sportsman 800 EFI 07-12	**0214-1077**	**0214-1077**	**0214-1083**	**0214-1083**
Sportsman 800 EFI 13-14	**0214-1078**	**0214-1078**	**0214-1083**	**0214-1083**
Sportsman 800 EFI 6x6 09-10	**0214-1077**	**0214-1077**	**0214-1083**[1]	**0214-1083**[1]
Sportsman 800 EFI 6x6 11-12	**0214-1077**	**0214-1077**	-	-
Sportsman 800 EFI 6x6 13-14	**0214-1078**	**0214-1078**	-	-
Sportsman 800 EFI 6x6 Forest 13-14	**0214-1078**	**0214-1078**	-	-
Sportsman 800 EFI Built After 2/1/08 08	**0214-1077**	**0214-1077**	**0214-1083**	**0214-1083**
Sportsman 800 EFI Built After 9/05/05 06	**0214-1065**	**0214-1065**	**0214-1083**	**0214-1083**
Sportsman 800 EFI Built Before 9/05/05 06	**0214-1074**	**0214-1074**	**0214-1083**	**0214-1083**
Sportsman 800 EFI Built Before1/31/08 08	**0214-1077**	**0214-1077**	**0214-1083**	**0214-1083**
Sportsman 800 EFI Forest 14	**0214-1078**	**0214-1078**	**0214-1083**	**0214-1083**
Sportsman 800 HO EFI 09	**0214-1077**	**0214-1077**	**0214-1083**	**0214-1083**
Sportsman Forest 800 EFI 12	**0214-1077**	**0214-1077**	**0214-1083**	**0214-1083**
Sportsman Forest 800 EFI 13	**0214-1078**	**0214-1078**	**0214-1083**	**0214-1083**
Sportsman Touring 800 EFI 08-09	**0214-1077**	**0214-1077**	**0214-1092**	**0214-1092**
Sportsman X2 800 EFI 07-09	**0214-1077**	**0214-1077**	**0214-1092**	**0214-1092**
Scrambler 850 15	**0214-1070**	**0214-1070**	**0214-1089**	**0214-1089**
Scrambler 850 16-21	**0214-1866**	**0214-1866**	**0214-1089**	**0214-1089**
Scrambler 850 HO/EPS 13-14	**0214-1070**	**0214-1070**	**0214-1089**	**0214-1089**
Scrambler 850 MD 15	**0214-1070**	**0214-1070**	**0214-1089**	**0214-1089**
Scrambler 850 XP HO EPS 14	**0214-1070**	**0214-1070**	**0214-1089**	**0214-1089**
Scrambler 850 XP HO EPS INTL 14	**0214-1070**	**0214-1070**	**0214-1089**	**0214-1089**
Sportsman 850 High Lifter 16-21	**0214-1866**	**0214-1866**	**0214-1089**	**0214-1089**
Sportsman 850 Premium 21	**0214-1866**	**0214-1866**	**0214-1089**	**0214-1089**
Sportsman 850 SP 15	**0214-1070**	**0214-1070**	**0214-1089**	**0214-1089**
Sportsman 850 SP 16-18	**0214-1866**	**0214-1866**	**0214-1089**	**0214-1089**
Sportsman 850 Ultimate Trail Edition 21	**0214-1866**	**0214-1866**	**0214-1089**	**0214-1089**
Sportsman 850 WV 14	**0214-1070**	**0214-1070**	**0214-1089**	**0214-1089**
Sportsman 850 XP HO EPS MD 15	**0214-1070**	**0214-1070**	**0214-1089**	**0214-1089**
Sportsman Forest 850 11-15	**0214-1070**	**0214-1070**	**0214-1089**	**0214-1089**
Sportsman Touring 850 EPS 14	**0214-1070**	**0214-1070**	**0214-1089**	**0214-1089**
Sportsman Touring 850 INTL 14	**0214-1070**	**0214-1070**	**0214-1089**	**0214-1089**
Sportsman Touring 850 SP 15	**0214-1070**	**0214-1070**	**0214-1089**	**0214-1089**
Sportsman Touring 850 SP 16-20	**0214-1866**	**0214-1866**	**0214-1089**	**0214-1089**
Sportsman Touring 850 SP MD 15	**0214-1070**	**0214-1070**	**0214-1089**	**0214-1089**
Sportsman Touring EPS 850 10-13	**0214-1070**	**0214-1070**	**0214-1089**	**0214-1089**
Sportsman Touring EPS 850 HO 13	**0214-1070**	**0214-1070**	**0214-1089**	**0214-1089**
Sportsman X2 850 11	**0214-1070**	**0214-1070**	**0214-1089**	**0214-1089**
Sportsman XP 850 09	**0214-1070**	**0214-1070**	**0214-1091**	**0214-1091**
Sportsman XP 850 10-13	**0214-1070**	**0214-1070**	**0214-1089**	**0214-1089**
Sportsman XP 850 EPS 10-14	**0214-1070**	**0214-1070**	**0214-1089**	**0214-1089**
Sportsman XP 850 EPS Built After 12/2/08 09	**0214-1070**	**0214-1070**	**0214-1091**	**0214-1091**
Sportsman XP 850 EPS Built Before 12/1/08 09	**0214-1070**	**0214-1070**	**0214-1091**	**0214-1091**
ACE 900 EFI EPS 16	**0214-2116**	**0214-2116**	**0214-1097**	**0214-1097**
ACE 900 EPS XC 17-19	**0214-2115**	**0214-2115**	**0214-1105**	**0214-1105**
Brutus HD 900 13-15	**0214-1066**	**0214-1066**	-	-
Ranger 4x4 900 Diesel 11-14	**0214-1076**	**0214-1076**	**0214-1103**	**0214-1104**
Ranger 4x4 900 Diesel Crew 12-14	**0214-1076**	**0214-1076**	**0214-1103**	**0214-1104**
Ranger 900 Crew 14-17	**0214-1066**	**0214-1066**	**0214-1105**	**0214-1105**

[1] Middle Axle.

BOLD GRAY part numbers are new for 2024

COMPLETE AXLE KITS (CONT)

FITS MODEL	AXLE FRONT LEFT	AXLE FRONT RIGHT	AXLE REAR LEFT	AXLE REAR RIGHT
POLARIS (CONT)				
Ranger 900 Crew 19	0214-1066	0214-1066	0214-1873	0214-1873
Ranger 900 Crew EPS 14-17	0214-1066	0214-1066	0214-1105	0214-1105
Ranger 900 Crew EPS 19	0214-1066	0214-1066	0214-1873	0214-1873
Ranger 900 XP 13-18	0214-1066	0214-1066	0214-1105	0214-1105
Ranger 900 XP 19	0214-1066	0214-1066	0214-1873	0214-1873
Ranger 900 XP Crew 18	0214-1066	0214-1066	0214-1105	0214-1105
Ranger 900 XP EPS 18	0214-1066	0214-1066	0214-1105	0214-1105
Ranger 900 XP EPS 19	0214-1066	0214-1066	0214-1873	0214-1873
Ranger 900 XP High Lifter 16	-	-	0214-1105	0214-1105
Ranger 900D HIPPO MPS 14	0214-1076	0214-1076	0214-1103	0214-1104
Ranger Diesel HST/Deluxe 14	0214-1066	0214-1066	-	-
Ranger Diesel INTL 14	0214-1076	0214-1076	-	-
RZR 4 900 15-18	0214-1192	0214-1192	0214-1199	0214-1199
RZR 4 XP 900 12-14	0214-1071	0214-1071	0214-1087	0214-1087
RZR 4 XP Jagged X 13	0214-1071	0214-1071	0214-1087	0214-1087
RZR 900 50 55" 15-17	0214-1191	0214-1191	0214-1198	0214-1198
RZR 900 50" 18-20	0214-1191	0214-1191	0214-1198	0214-1198
RZR 900 50" EPS 18-19	0214-1191	0214-1191	0214-1198	0214-1198
RZR 900 50" EPS 20	0214-1191	0214-1191	-	-
RZR 900 50" MD 17	0214-1191	0214-1191	0214-1198	0214-1198
RZR 900 60" 16-19	0214-1192	0214-1192	0214-1199	0214-1199
RZR 900 60" Built After 3/2/15 15	0214-1192	0214-1192	0214-1199	0214-1199
RZR 900 60" Built Before 3/1/15 15	0214-1192	0214-1192	0214-1199	0214-1199
RZR 900 S 60" 20	0214-1192	0214-1192	0214-1199	0214-1199
RZR XP 900 11-14	0214-1071	0214-1071	0214-1087	0214-1087
RZR Turbo Pro XP 20	0214-2114	0214-2114	0214-2119	0214-2119
RZR Turbo Pro XP Premium 21	0214-2114	0214-2114	0214-2119	0214-2119
RZR Turbo Pro XP Sport 21	0214-2114	0214-2114	0214-2119	0214-2119
RXR Turbo Pro XP Ultimate 21	0214-2114	0214-2114	0214-2119	0214-2119
RZR Turbo Pro XP 4 20	0214-2114	0214-2114	0214-2119	0214-2119
RZR Turbo Pro XP 4 Premium 21	0214-2114	0214-2114	0214-2119	0214-2119
RZR Turbo Pro XP 4 Sport 21	0214-2114	0214-2114	0214-2119	0214-2119
RZR Turbo Pro XP 4 Ultimate 21	0214-2114	0214-2114	0214-2119	0214-2119
Brutus HD 1000 16-18	0214-1066	0214-1066	-	-
General 1000 EPS 16-19	0214-1192	0214-1192	0214-1199	0214-1199
General 1000 EPS Deluxe 18-21	0214-1192	0214-1192	0214-1199	0214-1199
General 1000 EPS Premium 18-21	0214-1192	0214-1192	0214-1199	0214-1199
General 1000 XP EPS 20	0214-2113	0214-2113	-	-
General 1000 XP EPS Deluxe 21	0214-2113	0214-2113	-	-
General 1000 XP EPS Factory Custom Edition 21	0214-2113	0214-2113	-	-
General 4 1000 EPS 18-20	0214-1192	0214-1192	0214-1199	0214-1199
General 4 1000 XP EPS Deluxe 20-21	0214-2113	0214-2113	-	-
General 4 1000 XP EPS Factory Custom Edition 21	0214-2113	0214-2113	-	-
Ranger 1000 Diesel 15-18	0214-1066	0214-1066	0214-1105	0214-1105
Ranger 1000 Diesel Crew 15-18	0214-1066	0214-1066	0214-1105	0214-1105
Ranger 1000 EPS 20	0214-1066	0214-1066	0214-1873	0214-1873
Ranger 1000 EPS 21	-	-	0214-1873	0214-1873
Ranger 1000 EPS BASE 18	0214-1066	0214-1066	0214-1105	0214-1105
Ranger 1000 EPS BASE 19	0214-1066	0214-1066	0214-1873	0214-1873
Ranger 1000 EPS Crew 20	0214-1066	0214-1066	0214-1873	0214-1873
Ranger 1000 EPS Crew 21	-	-	0214-1873	0214-1873
Ranger 1000 EPS Full Size 20	0214-1066	0214-1066	0214-1873	0214-1873
Ranger 1000 EPS Full Size Crew 20	0214-1066	0214-1066	0214-1873	0214-1873
Ranger 1000 EPS HD MD 19	0214-1066	0214-1066	0214-1105	0214-1105
Ranger 1000 EPS Texas Edition 20	0214-1066	0214-1066	0214-1873	0214-1873
Ranger HST 15-16	0214-1066	0214-1066	-	-
Ranger XP 1000 17	0214-1066	0214-1066	0214-1105	0214-1105
Ranger XP 1000 Crew 17	0214-1066	0214-1066	0214-1105	0214-1105
Ranger XP 1000 Crew EPS 17	0214-1066	0214-1066	0214-1105	0214-1105
Ranger XP 1000 Crew High Lifter 17	-	-	0214-1105	0214-1105
Ranger XP 1000 Crew Hunter 17	0214-1066	0214-1066	0214-1105	0214-1105
Ranger XP 1000 Crew NSTR 17	0214-1066	0214-1066	0214-1105	0214-1105
Ranger XP 1000 EPS 17	0214-1066	0214-1066	0214-1105	0214-1105
Ranger XP 1000 EPS 20	0214-1066	0214-1066	0214-1873	0214-1873
Ranger XP 1000 EPS Crew 20	0214-1066	0214-1066	0214-1873	0214-1873
Ranger XP 1000 EPS Crew Built After 7/01/18 19	0214-1066	0214-1066	0214-1873	0214-1873
Ranger XP 1000 EPS Crew Built Before 7/01/18 19	0214-1066	0214-1066	0214-1105	0214-1105
Ranger XP 1000 EPS Crew NSTR 18	0214-1066	0214-1066	0214-1105	0214-1105
Ranger XP 1000 EPS Crew NSTR 19-20	0214-1066	0214-1066	0214-1873	0214-1873
Ranger XP 1000 EPS Crew Texas Edition 20	0214-1066	0214-1066	0214-1873	0214-1873
Ranger XP 1000 EPS NSTR 20	0214-1066	0214-1066	0214-1873	0214-1873
Ranger XP 1000 EPS NSTR 21	-	-	0214-1873	0214-1873
Ranger XP 1000 EPS Texas Edition 21	-	-	0214-1873	0214-1873
Ranger XP 1000 EPS Trail Boss 21	-	-	0214-1873	0214-1873
Ranger XP 1000 High Lifter 17	-	-	0214-1105	0214-1105
Ranger XP 1000 Hunter 17	0214-1066	0214-1066	0214-1105	0214-1105
Ranger XP 1000 NSTR 17	0214-1066	0214-1066	0214-1105	0214-1105

COMPLETE AXLE KITS continued on next page.

BOLD GRAY part numbers are new for 2024

COMPLETE AXLE KITS (CONT)

FITS MODEL	AXLE FRONT LEFT	AXLE FRONT RIGHT	AXLE REAR LEFT	AXLE REAR RIGHT
POLARIS (CONT)				
Ranger XP 1000 Ranch 17	**0214-1066**	**0214-1066**	**0214-1105**	**0214-1105**
RZR 1000 60 INCH 16-21	**0214-1192**	**0214-1192**	**0214-1199**	**0214-1199**
RZR RS1 18-20	-	-	**0214-2118**	**0214-2118**
RZR RS1 21	-	-	**0214-2118**	**0214-2118**
RZR S4 1000 19-20	**0214-1192**	**0214-1192**	**0214-1199**	**0214-1199**
RZR XP 1000 14-15	**0214-1190**	**0214-1190**	**0214-1099**	**0214-1099**
RZR XP 1000 17-19	**0214-1867**	**0214-1867**	**0214-2118**	**0214-2118**
RZR XP 1000 20	-	-	**0214-2118**	**0214-2118**
RZR XP 1000 Built After 10/20/15 16	**0214-1867**	**0214-1867**	**0214-2118**	**0214-2118**
RZR XP 1000 Built Before 10/19/15 16	**0214-1190**	**0214-1190**	**0214-2118**	**0214-2118**
RZR XP 1000 Dynamix 19	**0214-1867**	**0214-1867**	**0214-2118**	**0214-2118**
RZR XP 1000 High Lifter 16	-	-	**0214-2118**	**0214-2118**
RZR XP 1000 High Lifter 18-21	-	-	**0214-2118**	**0214-2118**
RZR XP 1000 High Lifter Built After 10/3/16 17	-	-	**0214-2118**	**0214-2118**
RZR XP 1000 High Lifter Built Before 10/3/16 17	-	-	**0214-2118**	**0214-2118**
RZR XP 1000 INTL 15	**0214-1190**	**0214-1190**	**0214-1099**	**0214-1099**
RZR XP 1000 Premium 21	**0214-2114**	**0214-2114**	**0214-2119**	**0214-2119**
RZR XP 1000 Ride Command 17-19	**0214-1867**	**0214-1867**	**0214-2118**	**0214-2118**
RZR XP 1000 Sport 21	**0214-2114**	**0214-2114**	**0214-2119**	**0214-2119**
RZR XP 1000 Trails & Rocks 18-21	-	-	**0214-2118**	**0214-2118**
RZR XP 1000 Trails & Rocks Built After 10/3/16 17	-	-	**0214-2118**	**0214-2118**
RZR XP 1000 Trails & Rocks Built Before 10/3/16 17	-	-	**0214-2118**	**0214-2118**
RZR XP 4 1000 14-15	**0214-1190**	**0214-1190**	**0214-1099**	**0214-1099**
RZR XP 4 1000 18-19	**0214-1867**	**0214-1867**	**0214-2118**	**0214-2118**
RZR XP 4 1000 20	-	-	**0214-2118**	**0214-2118**
RZR XP 4 1000 Built After 10/20/15 16	**0214-1867**	**0214-1867**	**0214-2118**	**0214-2118**
RZR XP 4 1000 Built After 10/3/16 17	**0214-1867**	**0214-1867**	**0214-2118**	**0214-2118**
RZR XP 4 1000 Built Before 10/19/15 16	**0214-1190**	**0214-1190**	**0214-2118**	**0214-2118**
RZR XP 4 1000 Built Before 10/3/16 17	**0214-1867**	**0214-1867**	**0214-2118**	**0214-2118**
RZR XP 4 1000 Dynamix 19	**0214-1867**	**0214-1867**	**0214-2118**	**0214-2118**
RZR XP 4 1000 High Lifter 18-21	-	-	**0214-2118**	**0214-2118**
RZR XP 4 1000 High Lifter Built After 10/3/16 17	-	-	**0214-2118**	**0214-2118**
RZR XP 4 1000 High Lifter Built Before 10/3/16 17	-	-	**0214-2118**	**0214-2118**
RZR XP 4 1000 Premium 21	-	-	**0214-2118**	**0214-2118**
RZR XP 4 1000 Ride Command 18-19	**0214-1867**	**0214-1867**	**0214-2118**	**0214-2118**
RZR XP 4 1000 Sport 21	-	-	**0214-2118**	**0214-2118**
RZR XP 4 TURBO 16-19	-	-	**0214-2118**	**0214-2118**
RZR XP 4 TURBO Built After 6/5/17 18	-	-	**0214-2118**	**0214-2118**
RZR XP 4 TURBO Built Before 6/6/17 18	-	-	**0214-2118**	**0214-2118**
RZR XP TURBO 16-19	-	-	**0214-2118**	**0214-2118**
RZR XP TURBO Built After 6/5/17 18	-	-	**0214-2118**	**0214-2118**
RZR XP TURBO Built Before 6/6/17 18	-	-	**0214-2118**	**0214-2118**
RZR XP TURBO MD 16	-	-	**0214-2118**	**0214-2118**
RXR XP Turbo Tractor 17-18	-	-	**0214-2118**	**0214-2118**
Scrambler 1000 MD 15	**0214-1070**	**0214-1070**	**0214-1089**	**0214-1089**
Scrambler 1000 MD 17	**0214-1866**	**0214-1866**	**0214-1089**	**0214-1089**
Scrambler 1000 MD Built After 2/16/16 16	**0214-1866**	**0214-1866**	**0214-1089**	**0214-1089**
Scrambler 1000 MD Built Before 2/15/16 16	**0214-1070**	**0214-1070**	**0214-1089**	**0214-1089**
Scrambler 1000 XP 15	**0214-1070**	**0214-1070**	**0214-1089**	**0214-1089**
Scrambler 1000 XP 16-18	**0214-1866**	**0214-1866**	**0214-1089**	**0214-1089**
Scrambler 1000 XP HO EPS 14-15	**0214-1070**	**0214-1070**	**0214-1089**	**0214-1089**
Scrambler 1000 XP HO EPS INTL 14	**0214-1070**	**0214-1070**	**0214-1089**	**0214-1089**
Sportsman 1000 High Lifter 16-21	**0214-1866**	**0214-1866**	**0214-1089**	**0214-1089**
Sportsman 1000 MD 15	**0214-1070**	**0214-1070**	**0214-1089**	**0214-1089**
Sportsman 1000 MD Built After 2/16/16 16	**0214-1866**	**0214-1866**	**0214-1089**	**0214-1089**
Sportsman 1000 MD Built Before 2/15/16 16	**0214-1070**	**0214-1070**	**0214-1089**	**0214-1089**
Sportsman 1000 XP 15	**0214-1070**	**0214-1070**	**0214-1089**	**0214-1089**
Sportsman 1000 XP 16-21	**0214-1866**	**0214-1866**	**0214-1089**	**0214-1089**
Sportsman 1000 XP Tractor 17-18	**0214-1866**	**0214-1866**	**0214-1089**	**0214-1089**
Sportsman 1000 XP Tractor Built After 2/16/16 16	**0214-1866**	**0214-1866**	**0214-1089**	**0214-1089**
Sportsman 1000 XP Tractor Built Before 2/15/16 16	**0214-1070**	**0214-1070**	**0214-1089**	**0214-1089**
Sportsman Touring 1000 15	**0214-1070**	**0214-1070**	**0214-1089**	**0214-1089**
Sportsman Touring 1000 16-21	**0214-1866**	**0214-1866**	**0214-1089**	**0214-1089**
Sportsman Touring 1000 Tractor 18	**0214-1866**	**0214-1866**	**0214-1089**	**0214-1089**
SUZUKI				
LT-A400F 4WD King Quad 08-21	**0214-1200**	**0214-1201**	-	-
LT-F400F 4WD King Quad 08-21	**0214-1200**	**0214-1201**	-	-
LT-A400FZ 4WD King Quad SE 21	**0214-1200**	**0214-1201**	-	-
LTA-450 X King Quad 07-10	**0214-1108**	**0214-1108**	**0214-1109**	**0214-1109**
LT-A500F Vinson 03-07	**0214-1106**	-	-	-
LT-A500X 11-18	**0214-1108**	**0214-1108**	**0214-1109**	**0214-1109**
LT-A500X 19-21	**0214-1202**	**0214-1202**	**0214-1109**	**0214-1109**
LT-A500XP Power Steering 11-21	**0214-1202**	**0214-1202**	**0214-1109**	**0214-1109**
LT-A500XP Power Steering SE 21	**0214-1202**	**0214-1202**	**0214-1109**	**0214-1109**
LT-F500F Vinson 03-07	**0214-1106**	-	-	-
LTA-700 X King Quad 06-07	-	-	**0214-1109**	**0214-1109**
LTA-750 X King Quad 08-18	**0214-1108**	**0214-1108**	**0214-1109**	**0214-1109**

BOLD GRAY part numbers are new for 2024

COMPLETE AXLE KITS (CONT)

FITS MODEL	AXLE FRONT LEFT	AXLE FRONT RIGHT	AXLE REAR LEFT	AXLE REAR RIGHT
SUZUKI (CONT)				
LTA-750 X King Quad 19-21	**0214-1202**	**0214-1202**	**0214-1109**	**0214-1109**
LTA-750 XP King Quad Power Steering 09-21	**0214-1202**	**0214-1202**	**0214-1109**	**0214-1109**
LTA-750 XP King Quad SE 21	**0214-1202**	**0214-1202**	**0214-1109**	**0214-1109**
YAMAHA				
YFM350 Grizzly IRS 07-11	**0214-2120**	-	**0214-1128**	**0214-1128**
YFM350FA Bruin 4WD 04-06	**0214-1125**	**0214-1125**	-	-
YFM350FGW Grizzly 4WD 07-11	**0214-1125**	**0214-1125**	-	-
YFM350FGW Grizzly 4WD 12-14	**0214-1130**	**0214-1130**	-	-
YFM350FW Big Bear 98-99	**0214-1123**	**0214-1123**	-	-
YFM35FX Wolverine 95-00	**0214-1123**	**0214-1123**	-	-
YFM35FX Wolverine 01-05	**0214-2122**	**0214-2122**	-	-
YFM400 Big Bear 4WD 00-01	**0214-1123**	**0214-1123**	-	-
YFM400 Big Bear 4WD 02-06	**0214-1126**	**0214-1126**	-	-
YFM400 Big Bear IRS 07-11	-	**0214-2120**	**0214-2123**	**0214-2715**
YFM400 Big Bear IRS 12	-	**0214-1130**	**0214-2123**	**0214-2715**
YFM400 Grizzly IRS 07-08	**0214-1125**	**0214-1125**	**0214-1128**	**0214-1128**
YFM400 Kodiak 4WD 99	**0214-1123**	**0214-1123**	-	-
YFM400 Kodiak 4WD 00-02	**0214-1124**	**0214-1124**	-	-
YFM400 Kodiak 4WD 03-04	**0214-1125**	**0214-1125**	-	-
YFM400 Kodiak 4WD 05-06	**0214-1125**	**0214-1125**	**0214-1128**	**0214-1128**
Rhino 450 06-09	**0214-1112**	**0214-1117**	**0214-1132**	**0214-1133**
Kodiak 450 4WD 18-21	**0214-2124**	**0214-2124**	**0214-1136**	**0214-1136**
Kodiak 450 EPS 4WD 18-21	**0214-2124**	**0214-2124**	**0214-1136**	**0214-1136**
Kodiak 450 EPS 4WD Armor Grey 18	**0214-2124**	**0214-2124**	**0214-1136**	**0214-1136**
Kodiak 450 EPS 4WD SE 20-21	**0214-2124**	**0214-2124**	**0214-1136**	**0214-1136**
YFM450 Grizzly EPS 11	**0214-2120**	-	-	-
YFM450 Grizzly EPS 12-14	**0214-1130**	-	-	-
YFM450 Grizzly IRS 07	**0214-1110**	**0214-1115**	**0214-1128**	**0214-1128**
YFM450 Grizzly IRS 08-10	**0214-2120**	-	**0214-1128**	**0214-1128**
YFM450 Grizzly IRS 11	-	**0214-2120**	-	-
YFM450 Grizzly IRS 12-14	**0214-1130**	-	-	-
YFM450 Kodiak 03-04	**0214-1110**	**0214-1115**	-	-
YFM450 Kodiak 05-06	**0214-1110**	**0214-1115**	**0214-1128**	**0214-1128**
YFM45FX Wolverine 450 4x4 06-10	**0214-1125**	**0214-1125**	-	-
YFM550 Grizzly 09-14	**0214-1120**	**0214-1120**	**0214-1136**	**0214-1136**
YFM550 Grizzly EPS 09-14	**0214-1120**	**0214-1120**	**0214-1136**	**0214-1136**
Rhino 660 06-07	**0214-1112**	**0214-1117**	**0214-1132**	**0214-1133**
YFM660 Grizzly 03-08	**0214-1111**	**0214-1116**	**0214-1121**	**0214-1122**
Rhino 700 FI 08-13	**0214-1131**	**0214-1131**	**0214-1132**	**0214-1135**
Kodiak 700 4WD 16	**0214-1120**	**0214-1120**	**0214-1876**	**0214-1876**
Kodiak 700 4WD 17-18	**0214-2124**	**0214-2124**	**0214-1876**	**0214-1876**
Kodiak 700 EPS 4WD 16	**0214-1120**	**0214-1120**	**0214-1876**	**0214-1876**
Kodiak 700 EPS 4WD 17-18	**0214-2124**	**0214-2124**	**0214-1876**	**0214-1876**
Kodiak 700 EPS 4WD Green 18	**0214-2124**	**0214-2124**	**0214-1876**	**0214-1876**
Kodiak 700 EPS 4WD Hunter 18	**0214-2124**	**0214-2124**	**0214-1876**	**0214-1876**
Kodiak 700 EPS 4WD SE 18	**0214-2124**	**0214-2124**	**0214-1876**	**0214-1876**
Viking 700 14-20	**0214-1174**	**0214-1174**	**0214-1142**	**0214-1142**
Viking 700 EPS 18-21	**0214-1174**	**0214-1174**	**0214-1142**	**0214-1142**
Viking 700 EPS Red/Green 18	**0214-1174**	**0214-1174**	**0214-1142**	**0214-1142**
Viking 700 VI EPS 15-21	**0214-1174**	**0214-1174**	**0214-1142**	**0214-1142**
Viking 700 VI EPS Hunter 18-21	**0214-1174**	**0214-1174**	**0214-1142**	**0214-1142**
Viking 700 VI EPS Ranch 18-21	**0214-1174**	**0214-1174**	**0214-1142**	**0214-1142**
Wolverine 16-18	**0214-1174**	**0214-1174**	**0214-1142**	**0214-1142**
Wolverine EPS 17	**0214-1174**	**0214-1174**	**0214-1142**	**0214-1142**
Wolverine R-Spec 16	**0214-1174**	**0214-1174**	**0214-1142**	**0214-1142**
Wolverine R-Spec EPS 16-18	**0214-1174**	**0214-1174**	**0214-1142**	**0214-1142**
Wolverine R-Spec EPS SE 16-17	**0214-1174**	**0214-1174**	**0214-1142**	**0214-1142**
Wolverine R-Spec Hunter 18	**0214-1174**	**0214-1174**	**0214-1142**	**0214-1142**
YFM700 Grizzly 07-13	**0214-1120**	**0214-1120**	**0214-1136**	**0214-1136**
YFM700 Grizzly 14-15	**0214-1129**	**0214-1129**	**0214-1141**	**0214-1141**
YFM700 Grizzly 16	**0214-1874**	**0214-1874**	**0214-1875**	**0214-1875**
YFM700 Grizzly EPS 08-13	**0214-1120**	**0214-1120**	**0214-1136**	**0214-1136**
YFM700 Grizzly EPS 14-15	**0214-1129**	**0214-1129**	**0214-1141**	**0214-1141**
YFM700 Grizzly EPS 16-18	**0214-1874**	**0214-1874**	**0214-1875**	**0214-1875**
YFM700 Grizzly EPS Graphite 18	**0214-1874**	**0214-1874**	**0214-1875**	**0214-1875**
YFM700 Grizzly EPS Hunter 18	**0214-1874**	**0214-1874**	**0214-1875**	**0214-1875**
YFM700 Grizzly EPS LE 18	**0214-1874**	**0214-1874**	**0214-1875**	**0214-1875**
YFM700 Grizzly EPS SE 18	**0214-1874**	**0214-1874**	**0214-1875**	**0214-1875**
Wolverine X2 19-20	**0214-2121**	**0214-2121**	-	-
Wolverine X2 R-Spec 19-21	**0214-2121**	**0214-2121**	-	-
Wolverine X2 XT-R 20-21	**0214-2121**	**0214-2121**	-	-
Wolverine X4 18-21	**0214-2121**	**0214-2121**	-	-
Wolverine X4 Hunter 18-20	**0214-2121**	**0214-2121**	-	-
Wolverine X4 SE 18-19	**0214-2121**	**0214-2121**	-	-
Wolverine X4 XT-R 20-21	**0214-2121**	**0214-2121**	-	-

BOLD GRAY part numbers are new for 2024



HEAVY DUTY X-TREME LONG TRAVEL AXLES

- Fully assembled axles for easy installation
- Constructed of 4340 chromoly steel
- Custom made to fit all major long travel suspension kits
- Dual heat-treated axle components for added strength
- TPEE boot resists wear and tear
- Enhanced durability with re-engineered cage design
- Larger CV joints and center shaft diameter
- Swing angle up to 47 degrees
- See chart to determine axle needed based on suspension and height

FRONT AXLES

FITS MODEL	SUSPENSION	HEIGHT	LEFT PART #	RIGHT PART #
POLARIS				
RZR 1000 14-20	Fireball Racing	+89 mm (3,5")	**0214-1517**	**0214-1517**
	Lone Star Racing	+89 mm (3,5")	**0214-1517**	**0214-1517**
	NXS Designs	+89 mm (3,5")	**0214-1517**	**0214-1517**
RZR 1000 Turbo 16-20	Fireball Racing	+89 mm (3,5")	**0214-1520**	**0214-1520**
	Lone Star Racing	+89 mm (3,5")	**0214-1520**	**0214-1520**
	NXS Designs	+89 mm (3,5")	**0214-1520**	**0214-1520**
YAMAHA				
YXZ 1000R 16-20	Lone Star Racing	+89 mm (3,5")	**0214-1522**	**0214-1522**
	Fireball Racing	+89 mm (3,5")	**0214-1522**	**0214-1522**

REAR AXLES

FITS MODEL	SUSPENSION	HEIGHT	LEFT PART #	RIGHT PART #
POLARIS				
RZR 1000 14-20	Fireball Racing	+89 mm (3,5")	**0214-1514**	**0214-1514**
	Lone Star Racing	+89 mm (3,5")	**0214-1514**	**0214-1514**
	NXS Designs	+89 mm (3,5")	**0214-1514**	**0214-1514**
	HCR	+10 cm (4")	**0214-1514**	**0214-1514**
	Long Travel Industries	+10 cm (4")	**0214-1514**	**0214-1514**
RZR 1000 Turbo 16-20	Fireball Racing	+89 mm (3,5")	**0214-1514**	**0214-1514**
	Lone Star Racing	+89 mm (3,5")	**0214-1514**	**0214-1514**
	NXS Designs	+89 mm (3,5")	**0214-1514**	**0214-1514**
	HCR	+10 cm (4")	**0214-1514**	**0214-1514**
	Long Travel Industries	+10 cm (4")	**0214-1514**	**0214-1514**
YAMAHA				
YXZ 1000R 16-20	Lone Star Racing	+89 mm (3,5")	**0214-1524**	**0214-1524**
	Fireball Racing	+89 mm (3,5")	**0214-1524**	**0214-1524**

BOLD GRAY part numbers are new for 2024



HEAVY DUTY X-TREME AXLES

- Constructed of 4340 chromoly steel
- CNC-machined, micro-polished internal components
- Larger CV joints and center shaft diameter
- TPEE boot resists wear and tear
- Enhanced durability with re-engineered cage design
- Dual heat-treated axle components for added strength
- Swing angle up to 47 degrees

BOOT KITS

- Includes one boot, two clamps and one pack of grease

NOTE: Heavy Duty X-Treme axles are only compatible with Demon Powersports boot kits.

FITS MODEL	FRONT LEFT PART #	FRONT RIGHT PART #	REAR LEFT PART #	REAR RIGHT PART #
BOMBARDIER/CAN-AM				
Outlander/Outlander Max 400 4x4/XT 06	-	-	**0214-1802**	**0214-1801**
Outlander 400 EFI 08-15	-	-	**0214-1802**	**0214-1801**
Outlander 400 EFI XT 08-14	-	-	**0214-1802**	**0214-1801**
Outlander/Outlander Max 400 HO/HO XT 07-08	-	-	**0214-1802**	**0214-1801**
Outlander/Outlander Max 400 EFI/XT 13-14	**0214-2163**	**0214-2164**	-	-
Outlander Max 400 EFI/EFI XT 09-15	-	-	**0214-1802**	**0214-1801**
Outlander 450/DPS/Mossy Oak Hunter Edition 20-21	-	**0214-1986**	**0214-1802**	**0214-1801**
Outlander 450 EFI Mossy Oak Hunter Edition 18-19	-	**0214-1986**	**0214-1802**	**0214-1801**
Outlander 450 EFI/EFI DPS 17-19	-	-	**0214-1802**	**0214-1801**
Outlander Max 450 EFI/EFI DPS 17-19	-	-	**0214-1802**	**0214-1801**
Outlander L/Outlander L Max 450 EFI DPS 16	-	-	**0214-1802**	**0214-1801**
Outlander L/Outlander L Max 450 EFI 15-16	-	-	**0214-1802**	**0214-1801**
Outlander 500 EFI DPS 13-15	-	-	**0214-1802**	**0214-1801**
Outlander 500 EFI/EFI XT 09-15	-	-	**0214-1802**	**0214-1801**
Outlander 500 EFI/DPS/XT 13-14	**0214-2163**	**0214-2164**	-	-
Outlander 500/DPS/PRO 16-19	**0214-2163**	**0214-2164**	-	-
Outlander 500 EFI XT-P 10	-	-	**0214-1802**	**0214-1801**
Outlander/Outlander Max 500 HO/HO XT 07-08	-	-	**0214-1802**	**0214-1801**
Outlander L/Outlander L Max 500 EFI 15	-	-	**0214-1802**	**0214-1801**
Outlander Max 500 EFI 13-19	**0214-2163**	**0214-2164**	**0214-1802**	**0214-1801**
Outlander Max 500 EFI DPS 13-15	-	-	**0214-1802**	**0214-1801**
Outlander Max 500 EFI LTD 10	-	-	**0214-1802**	**0214-1801**
Outlander Max 500 EFI XT 09-15	-	-	**0214-1802**	**0214-1801**
Renegade 500 EFI 13-19	-	-	**0214-1802**	**0214-1801**
Renegade 500 HO 08	-	-	**0214-1802**	**0214-1801**
Outlander 570 EFI/EFI Mossy Oak Hunter Edition/EFI XMR 17-19	-	-	**0214-1802**	**0214-1801**
Outlander 570 EFI DPS 16-19	-	-	**0214-1802**	**0214-1801**
Outlander 570 EFI XT 16-20	-	-	**0214-1802**	**0214-1801**
Outlander Max 570 EFI 17-19	-	-	**0214-1802**	**0214-1801**
Outlander Max 570 EFI DPS/EFI XT 16-19	-	-	**0214-1802**	**0214-1801**
Renegade 570 EFI 16-18	-	-	**0214-1802**	**0214-1801**
Renegade 570 EFI XXC 16-17	-	-	**0214-1802**	**0214-1801**
Outlander 650 DPS/XT/PRO/North Edition 17-19	-	-	**0214-1802**	**0214-1801**
Outlander 650 STD/DPS/XT 16	-	-	**0214-1802**	**0214-1801**
Outlander 650 XT 6x6 16	-	-	**0214-1801**	**0214-1802**
Outlander 650 EFI/EFI XMR 15	-	-	**0214-1802**	**0214-1801**
Outlander 650 EFI 6x6 15	-	-	**0214-1802**	**0214-1801**
Outlander 650 EFI 13-14	-	-	**0214-1802**	**0214-1801**
Outlander 650 EFI XT 07-18	-	-	**0214-1802**	**0214-1801**
Outlander 650 HO 06-09	-	-	**0214-1802**	**0214-1801**
Outlander Max 650 EFI DPS/EFI XT 13-19	-	-	**0214-1802**	**0214-1801**
Outlander Max 650 EFI 13-15	-	-	**0214-1802**	**0214-1801**
Outlander Max 650 EFI/EFI XT 09-12	-	-	**0214-1802**	**0214-1801**
Outlander Max 650 HO 06-08	-	-	**0214-1802**	**0214-1801**
Outlander 800 HO 06-08	-	-	**0214-1802**	**0214-1801**
Outlander 800R EFI 13-19	-	-	**0214-1802**	**0214-1801**
Outlander 800R EFI DPS 13-15	-	-	**0214-1802**	**0214-1801**
Outlander 800R EFI XT/EFI XTP 09-15	-	-	**0214-1802**	**0214-1801**
Outlander 800R EFI XMR 11-12	-	-	**0214-1802**	**0214-1801**
Outlander 800R EFI XXC 11	-	-	**0214-1802**	**0214-1801**
Outlander Max 800R EFI 13-19	-	-	**0214-1802**	**0214-1801**

HEAVY DUTY X-TREME AXLES continued on next page.

BOLD GRAY part numbers are new for 2024

HEAVY DUTY X-TREME AXLES (CONT)

FITS MODEL	FRONT LEFT PART #	FRONT RIGHT PART #	REAR LEFT PART #	REAR RIGHT PART #
BOMBARDIER/CAN-AM (CONT)				
Outlander Max 800R EFI DPS/EFI XT 13-15	-	-	**0214-1802**	**0214-1801**
Outlander Max 800R EFI/EFI LTD/EFI XT 09-12	-	-	**0214-1802**	**0214-1801**
Outlander Max 800R HO 06-08	-	-	**0214-1802**	**0214-1801**
Renegade 800 HO 07-08	-	-	**0214-1802**	**0214-1801**
Renegade 800R EFI 13-19	-	-	**0214-1802**	**0214-1801**
Renegade 800R EFI XXC 10-15	-	-	**0214-1802**	**0214-1801**
Renegade 800R EFI 09-12	-	-	**0214-1802**	**0214-1801**
Outlander 850 EFI DPS/XT/XTP 16-18	-	-	**0214-1802**	**0214-1801**
Outlander 850 Max EFI XT/XTP 16-18	-	-	**0214-1802**	**0214-1801**
Renegade 850 EFI STD/XXC 16-19	-	-	**0214-1802**	**0214-1801**
Maverick X3 X mr/rc Turbo R 19	**0214-1947**	**0214-1947**	**0214-1774**	**0214-1774**
Maverick X3 X mr/rc/rs Turbo RR 20	**0214-1947**	**0214-1947**	**0214-1774**	**0214-1774**
Maverick X3 X rs 17	**0214-1947**	**0214-1947**	**0214-1774**	**0214-1774**
Maverick X3 X rs Turbo R 18-20	**0214-1947**	**0214-1947**	**0214-1774**	**0214-1774**
Maverick X3 Max X rs Turbo R 18-20	**0214-1947**	**0214-1947**	**0214-1774**	**0214-1774**
Maverick X3 Max X mr/rs Turbo RR 20	**0214-1947**	**0214-1947**	**0214-1774**	**0214-1774**
Maverick X3 STD/XDS/Max STD/XDS 17-19	**0214-1769**	**0214-1770**	**0214-1771**	**0214-1771**
Maverick X3 Max XRS/XRS 17-19	**0214-1772**	**0214-1773**	**0214-1774**	**0214-1774**
RZR XP Turbo S 18-20	**0214-1937**	**0214-1937**	**0214-1941**	**0214-1941**
RZR XP Turbo S Velocity 20	**0214-1937**	**0214-1937**	**0214-1941**	**0214-1941**
RZR XP 4 Turbo S 19-20	**0214-1937**	**0214-1937**	**0214-1941**	**0214-1941**
RZR XP 4 Turbo S Velocity 20	**0214-1937**	**0214-1937**	**0214-1941**	**0214-1941**
RZR Pro XP/Pro XP Premium/Pro XP Ultimate 20	**0214-1945**	**0214-1945**	**0214-1943**	**0214-1943**
Outlander 1000 EFI 6x6 XT 15-18	-	-	**0214-1801**	**0214-1802**
Outlander 1000 EFI/EFI DPS/EFI XMR 13-15	**0214-2163**	**0214-2164**	**0214-1802**	**0214-1801**
Outlander 1000 EFI XT/EFI XTP 12-15	-	-	**0214-1802**	**0214-1801**
Outlander 1000R EFI DPS/EFI XT/XTP 16-18	-	-	**0214-1802**	**0214-1801**
Outlander Max 1000 EFI XT/EFI XTP/EFI LTD 16-18	-	-	**0214-1802**	**0214-1801**
Outlander Max 1000 EFI/DPS/LTD/XT/XTP/XMR 13-15	**0214-2163**	**0214-2164**	**0214-1802**	**0214-1801**
Renegade 1000 EFI/EFI STD/XXC 12-15	-	-	**0214-1802**	**0214-1801**
Renegade 1000R EFI/EFI XMR/EFI XXC 16-18	-	-	**0214-1802**	**0214-1801**
POLARIS				
Ranger 500 R10TH50AG/AR EFI 10	**0214-1498**	**0214-1498**	**0214-1495**	**0214-1495**
Ranger 500 R09HH50AG/AR EFI 09	**0214-1498**	**0214-1498**	-	-
Sportsman 550 A14ZN5EAB/C/M/S EPS/XP EPS 14	**0214-1775**[2]	**0214-1775**[2]	**0214-1764**[2]	**0214-1764**[2]
Sportsman 550 A14ZN5EFM Forest 14	**0214-1775**[2]	**0214-1775**[2]	**0214-1764**[2]	**0214-1764**[2]
Sportsman 550 A14DN5EAH/EAR Touring EPS 14	**0214-1775**[2]	**0214-1775**[2]	**0214-1764**[2]	**0214-1764**[2]
Sportsman 550 A14TN5EAA/EAD X2 EPS 14	**0214-1775**[2]	**0214-1775**[2]	**0214-1764**[2]	**0214-1764**[2]
Sportsman 550 A14TN5EAI X2 EPS LE EU 14	**0214-1775**[2]	**0214-1775**[2]	**0214-1764**[2]	**0214-1764**[2]
Sportsman 550 A14TN55FA X2 Intl 14	**0214-1775**[2]	**0214-1775**[2]	**0214-1764**[2]	**0214-1764**[2]
Sportsman 550 A14ZN55TA XP EPS HD Intl 14	**0214-1775**[2]	**0214-1775**[2]	**0214-1764**[2]	**0214-1764**[2]
Sportsman 550 A13ZN55AA/AQ/AZ 13	**0214-1775**[2]	**0214-1775**[2]	**0214-1764**[2]	**0214-1764**[2]
Sportsman 550 A13ZN5EAD/K/L/T EPS 13	**0214-1775**[2]	**0214-1775**[2]	**0214-1764**[2]	**0214-1764**[2]
Sportsman 550 A13ZN5EFF Forest 13	**0214-1775**[2]	**0214-1775**[2]	**0214-1764**[2]	**0214-1764**[2]
Sportsman 550 A13DN5EAF/EAR Touring EPS 13	**0214-1775**[2]	**0214-1775**[2]	**0214-1764**[2]	**0214-1764**[2]
Sportsman 550 A13DN5EFL Touring EPS Intl 13	**0214-1775**[2]	**0214-1775**[2]	**0214-1764**[2]	**0214-1764**[2]
Sportsman 550 A13TN55AA/AZ X2 13	**0214-1775**[2]	**0214-1775**[2]	**0214-1764**[2]	**0214-1764**[2]
Sportsman 550 A13TN55FA X2 Intl 13	**0214-1775**[2]	**0214-1775**[2]	**0214-1764**[2]	**0214-1764**[2]
Sportsman 550 A13ZN55TA XP HD 13	**0214-1775**[2]	**0214-1775**[2]	**0214-1764**[2]	**0214-1764**[2]
Sportsman 550 A12ZN5EAD/EAH/EAL/EAM/EAO EPS 12	**0214-1775**[2]	**0214-1775**[2]	**0214-1764**[2]	**0214-1764**[2]
Sportsman 550 A12ZN55AA/AQ/AZ 12	**0214-1775**[2]	**0214-1775**[2]	**0214-1764**[2]	**0214-1764**[2]
Sportsman 550 A12ZN5EFF Forest 12	**0214-1775**[2]	**0214-1775**[2]	**0214-1764**[2]	**0214-1764**[2]
Sportsman 550 A12DN5EAF/EAR Touring EPS 12	**0214-1775**[2]	**0214-1775**[2]	**0214-1764**[2]	**0214-1764**[2]
Sportsman 550 A12TN55AA/AZ X2 12	**0214-1775**[2]	**0214-1775**[2]	**0214-1764**[2]	**0214-1764**[2]
Sportsman 550 A12TN55FA X2 Intl 12	**0214-1775**[2]	**0214-1775**[2]	**0214-1764**[2]	**0214-1764**[2]
Sportsman 550 A12DN5EFR XP Touring EPS Intl 12	**0214-1775**[2]	**0214-1775**[2]	**0214-1764**[2]	**0214-1764**[2]
Sportsman 550 A11DX55AF/AZ Touring EPS Intl 11	**0214-1775**[2]	**0214-1775**[2]	**0214-1764**[2]	**0214-1764**[2]
Sportsman 550 A11DX55FL XP Touring EPS Intl 11	**0214-1775**[2]	**0214-1775**[2]	**0214-1764**[2]	**0214-1764**[2]
Sportsman 550 A11TN55AA/AZ X2 11	**0214-1775**[2]	**0214-1775**[2]	**0214-1764**[2]	**0214-1764**[2]
Sportsman 550 A11TN55FA X2 Intl 11	**0214-1775**[2]	**0214-1775**[2]	**0214-1764**[2]	**0214-1764**[2]
Sportsman 550 A11ZN55AA/AQ/AZ 11	**0214-1775**[2]	**0214-1775**[2]	**0214-1764**[2]	**0214-1764**[2]
Sportsman 550 A11ZX55AB/AK/AL/AT/AW/AX EPS 11	**0214-1775**[2]	**0214-1775**[2]	**0214-1764**[2]	**0214-1764**[2]
Sportsman 550 A11ZX55FF Forest 11	**0214-1775**[2]	**0214-1775**[2]	**0214-1764**[2]	**0214-1764**[2]
Sportsman 550 A10ZX55AL/AT/AX EPS 10	**0214-1775**[2]	**0214-1775**[2]	**0214-1764**[2]	**0214-1764**[2]
Sportsman 550 A10ZX55FX/FF EPS Intl 10	**0214-1775**[2]	**0214-1775**[2]	**0214-1764**[2]	**0214-1764**[2]
Sportsman 550 A10DX55AL/AF Touring EPS 10	**0214-1775**[2]	**0214-1775**[2]	**0214-1764**[2]	**0214-1764**[2]
Sportsman 550 A10TN55AL/AX X2 10	**0214-1775**[2]	**0214-1775**[2]	**0214-1764**[2]	**0214-1764**[2]
Sportsman 550 A10ZN55AL/AQ/AX XP 10	**0214-1775**[2]	**0214-1775**[2]	**0214-1764**[2]	**0214-1764**[2]
Sportsman 550 A09ZN55AL/AQ/AS/AT/AX XP 09	**0214-1775**[2]	**0214-1775**[2]	**0214-1764**[2]	**0214-1764**[2]
Sportsman 550 A09ZX55AC/AL/AQ/AS/AX XP EPS 09	**0214-1775**[2]	**0214-1775**[2]	**0214-1764**[2]	**0214-1764**[2]
Sportsman 550 A09ZN55FX XP Intl 09	**0214-1775**[2]	**0214-1775**[2]	**0214-1764**[2]	**0214-1764**[2]
Ranger 570 R19RCA57A1/A4 Full Size 19	**0214-1498**	**0214-1498**	**0214-1495**	**0214-1495**
Ranger 570 Crew 570 FS R19RDA57A1 19	**0214-1498**	**0214-1498**	**0214-1495**	**0214-1495**
Ranger 570 R18RCA57A1/A4/B4/B1 Full Size 18-19	**0214-1498**	**0214-1498**	**0214-1495**	**0214-1495**
Ranger 570 R18RDA57A1/B1 Full Size Crew 18-19	**0214-1498**	**0214-1498**	**0214-1495**	**0214-1495**
Ranger 570 R17RCA57A1/B1/A4/B4 Full Size 17	**0214-1498**	**0214-1498**	**0214-1495**	**0214-1495**
Ranger 570 R17RDA57A1/B1 Full Size Crew 17	**0214-1498**	**0214-1498**	**0214-1495**	**0214-1495**
Ranger 570 XP R16RTA57A1/A4/A9/B1/B4/B9 Full Size 16	**0214-1498**	**0214-1498**	**0214-1495**	**0214-1495**

[2] Due to variation in OEM hub casting, minor grinding on OEM hub may be required to provide clearance for the outer CV.

BOLD GRAY part numbers are new for 2024

HEAVY DUTY X-TREME AXLES (CONT)

FITS MODEL	FRONT LEFT PART #	FRONT RIGHT PART #	REAR LEFT PART #	REAR RIGHT PART #
POLARIS (CONT)				
Ranger 570 XP R16RVA57A1/B1/E57A9/B9 Full Size Crew 16	**0214-1498**	**0214-1498**	**0214-1495**	**0214-1495**
Ranger 570 R15RUA57AA/E57AC EFI Full Size Crew 15	**0214-1498**	**0214-1498**	**0214-1495**	**0214-1495**
Ranger 570 R15RTA57AA/AR/AC/EAU Full Size 15	**0214-1498**	**0214-1498**	**0214-1495**	**0214-1495**
RZR 570 Z18VHA57F2 EU 18-19	**0214-1775**	**0214-1775**	-	-
RZR 570 Z18VHE57BV PS 18-19	**0214-1775**	**0214-1775**	-	-
RZR 570 Z17VHA57A2/E57AU 17	**0214-1775**	**0214-1775**	**0214-1495**	**0214-1495**
RZR 570 Z16VHA57A2/EAK/AS 16	**0214-1775**	**0214-1775**	-	-
RZR 570 Z16VHA57FJ EU 16	**0214-1775**	**0214-1775**	-	-
RZR 570 Z15VHA57AJ/E57AS 15	**0214-1775**	**0214-1775**	-	-
RZR 570 Z15VHA57FJ EU 15	**0214-1775**	**0214-1775**	-	-
RZR 570 Z14VH57AD/6EAI/6EAW 14	**0214-1775**	**0214-1775**	-	-
RZR 570 R13VH57AD/6EAK EFI 13	**0214-1775**	**0214-1775**	-	-
RZR 570 R13VH57FX EFI INTL 13	**0214-1775**	**0214-1775**	-	-
RZR 570 R12VH57AD 12	**0214-1775**	**0214-1775**	-	-
RZR 570 R12VH57FX 12	**0214-1775**	**0214-1775**	-	-
Ranger 700 R09HH68/HY68 EFI All 09	**0214-1498**	**0214-1498**	-	-
Ranger 800 R16RAA76AA/AJ 16	**0214-1498**[1]	**0214-1498**[1]	-	-
Ranger 800 R15RAA76AA/AJ 15	**0214-1498**[1]	**0214-1498**[1]	-	-
Ranger 800 R14TH76AA/AC/EAS/AAC/ACC/EASC 14	**0214-1498**	**0214-1498**	**0214-1495**	**0214-1495**
Ranger 800 R14HR76AA/AJ 14	**0214-1498**[1]	**0214-1498**[1]	-	-
Ranger 800 R14WH76AA Crew 14	**0214-1498**	**0214-1498**	**0214-1495**	**0214-1495**
Ranger 800 R13HR76AG/AR 13	**0214-1498**[1]	**0214-1498**[1]	-	-
Ranger 800 R13WH76AG/AR/EAH/EAI Crew 13	**0214-1498**	**0214-1498**	**0214-1495**	**0214-1495**
Ranger 800 R13TH76/7E EFI 13	**0214-1498**	**0214-1498**	**0214-1495**	**0214-1495**
Ranger 800 R12HR76AG/AR 12	**0214-1498**[1]	**0214-1498**[1]	-	-
Ranger 800 R12WH76AG/AR/EAH/EAV/EAW Crew 12	**0214-1498**	**0214-1498**	**0214-1495**	**0214-1495**
Ranger 800 XP R12TH76/TH7E/TX7E 12	**0214-1498**	**0214-1498**	**0214-1495**	**0214-1495**
Ranger 800 R11HR76AG/AR EFI 11	**0214-1498**[1]	**0214-1498**[1]	-	-
Ranger 800 R11TH76/TY76 EFI All 11	**0214-1498**	**0214-1498**	**0214-1495**	**0214-1495**
Ranger 800 R11WH76AG/AR/WY76AE/AH/AJ EFI Crew 11	**0214-1498**	**0214-1498**	**0214-1495**	**0214-1495**
Ranger 800 R10HR76AG/AR EFI 10	**0214-1498**[1]	**0214-1498**[1]	-	-
Ranger 800 R10TH76/TY76 EFI All 10	**0214-1498**	**0214-1498**	**0214-1495**	**0214-1495**
Ranger 800 R10WH76AG/AH/AR/AV/WY76AW EFI Crew 10	**0214-1498**	**0214-1498**	**0214-1495**	**0214-1495**
Scrambler 850 A18SVA85B5 18-19	**0214-1775**	**0214-1775**	**0214-1764**	**0214-1764**
Scrambler 850 A17SVA85A2 17	**0214-1775**	**0214-1775**	**0214-1764**	**0214-1764**
Scrambler 850 A16SVA85A2 (R07) 16	**0214-1775**	**0214-1775**	**0214-1764**	**0214-1764**
Scrambler 850 A15SVA85AD 15	**0214-1775**	**0214-1775**	**0214-1764**	**0214-1764**
Scrambler 850 A14GH85AD/EAI XP HO/EPS 14	**0214-1775**	**0214-1775**	**0214-1764**	**0214-1764**
Scrambler 850 A14GH8EFI XP HO EPS Intl 14	**0214-1775**	**0214-1775**	**0214-1764**	**0214-1764**
Scrambler 850 A13GH8EFK HO EPS Intl 13	**0214-1775**	**0214-1775**	**0214-1764**	**0214-1764**
Scrambler 850 A13GH85AJ/EAK HO/EPS HO 13	**0214-1775**	**0214-1775**	**0214-1764**	**0214-1764**
Sportsman 850 A18SYE85BB Touring SP 18-20	**0214-1775**[2]	**0214-1775**[2]	**0214-1764**[2]	**0214-1764**[2]
Sportsman 850 A18SXN85A8 High Lifter 18-20	**0214-1775**[2]	**0214-1775**[2]	**0214-1764**[2]	**0214-1764**[2]
Sportsman 850 A18SXA85B1/B7/SXE85BM/BS/B9 SP 18-20	**0214-1775**[2]	**0214-1775**[2]	**0214-1764**[2]	**0214-1764**[2]
Sportsman 850 A17SXN85A5 High Lifter 17	**0214-1775**[2]	**0214-1775**[2]	**0214-1764**[2]	**0214-1764**[2]
Sportsman 850 A17SXA85A1/A7/SXE85AB/AM/AS/A9 SP 17	**0214-1775**[2]	**0214-1775**[2]	**0214-1764**[2]	**0214-1764**[2]
Sportsman 850 A17SYE85AS Touring SP 17	**0214-1775**[2]	**0214-1775**[2]	**0214-1764**[2]	**0214-1764**[2]
Sportsman 850 A16SXN85A3 HL (R11) 16	**0214-1775**[2]	**0214-1775**[2]	**0214-1764**[2]	**0214-1764**[2]
Sportsman 850 A16SXE85AS/AM/AB/A85A1/A2/A9 SP (R04) 16	**0214-1775**[2]	**0214-1775**[2]	**0214-1764**[2]	**0214-1764**[2]
Sportsman 850 A16SYE85AS Touring SP (S06) 16	**0214-1775**[2]	**0214-1775**[2]	**0214-1764**[2]	**0214-1764**[2]
Sportsman 850 A15SXE85FI Forest EU 15	**0214-1775**[2]	**0214-1775**[2]	**0214-1764**[2]	**0214-1764**[2]
Sportsman 850 A15SXE85AS/AM/A85AA/AC/Ajm SP 15	**0214-1775**[2]	**0214-1775**[2]	**0214-1764**[2]	**0214-1764**[2]
Sportsman 850 A15SYE85AS/AV Touring SP 15	**0214-1775**[2]	**0214-1775**[2]	**0214-1764**[2]	**0214-1764**[2]
Sportsman 850 A15SYE85FS Touring SP EU 15	**0214-1775**[2]	**0214-1775**[2]	**0214-1764**[2]	**0214-1764**[2]
Sportsman 850 A15SYE85HS Touring SP MD 15	**0214-1775**[2]	**0214-1775**[2]	**0214-1764**[2]	**0214-1764**[2]
Sportsman 850 A15SXE85HI XP HO EPS MD 15	**0214-1775**[2]	**0214-1775**[2]	**0214-1764**[2]	**0214-1764**[2]
Sportsman 850 A14YN8EAJ/EAT WV 14	**0214-1775**[2]	**0214-1775**[2]	**0214-1764**[2]	**0214-1764**[2]
Sportsman 850 A14ZN8EFP Forest 14	**0214-1775**[2]	**0214-1775**[2]	**0214-1764**[2]	**0214-1764**[2]
Sportsman 850 A14DN8EFQ Touring Intl 14	**0214-1775**[2]	**0214-1775**[2]	**0214-1764**[2]	**0214-1764**[2]
Sportsman 850 A14DN8EAH/EAQ/EAR Touring EPS HO 14	**0214-1775**[2]	**0214-1775**[2]	**0214-1764**[2]	**0214-1764**[2]
Sportsman 850 A14ZN8EAB/C/I/M/P/S XP EPS HO 14	**0214-1775**[2]	**0214-1775**[2]	**0214-1764**[2]	**0214-1764**[2]
Sportsman 850 A13ZN8EFK/EFN Forest 13	**0214-1775**[2]	**0214-1775**[2]	**0214-1764**[2]	**0214-1764**[2]
Sportsman 850 A13DN8EFW Touring EPS Intl 13	**0214-1775**[2]	**0214-1775**[2]	**0214-1764**[2]	**0214-1764**[2]
Sportsman 850 A13DN8EAF/EAL/EAR Touring HO EPS 13	**0214-1775**[2]	**0214-1775**[2]	**0214-1764**[2]	**0214-1764**[2]
Sportsman 850 A13ZN85AA/AQ/AZ XP 13	**0214-1775**[2]	**0214-1775**[2]	**0214-1764**[2]	**0214-1764**[2]
Sportsman 850 A13ZN8EAD/K/L/T XP HO EPS 13	**0214-1775**[2]	**0214-1775**[2]	**0214-1764**[2]	**0214-1764**[2]
Sportsman 850 A12ZN8EFK/EFO Forest 12	**0214-1775**[2]	**0214-1775**[2]	**0214-1764**[2]	**0214-1764**[2]
Sportsman 850 A12DN8EAF/EAH/EAR/EAW Touring EPS 12	**0214-1775**[2]	**0214-1775**[2]	**0214-1764**[2]	**0214-1764**[2]
Sportsman 850 A12ZN85AA/AQ/AZ XP 12	**0214-1775**[2]	**0214-1775**[2]	**0214-1764**[2]	**0214-1764**[2]
Sportsman 850 A12ZN8EAD/EAH/EAL/EAM/EAO/EAS XP EPS 12	**0214-1775**[2]	**0214-1775**[2]	**0214-1764**[2]	**0214-1764**[2]
Sportsman 850 A12DN8EFW XP Touring EPS Intl 12	**0214-1775**[2]	**0214-1775**[2]	**0214-1764**[2]	**0214-1764**[2]
Sportsman 850 A11ZX85FF/FK Forest 11	**0214-1775**[2]	**0214-1775**[2]	**0214-1764**[2]	**0214-1764**[2]
Sportsman 850 A11DX85AF/AG/AZ Touring EPS 11	**0214-1775**[2]	**0214-1775**[2]	**0214-1764**[2]	**0214-1764**[2]
Sportsman 850 A11DX85FF Touring EPS Intl 11	**0214-1775**[2]	**0214-1775**[2]	**0214-1764**[2]	**0214-1764**[2]
Sportsman 850 A11TN85AA X2 11	**0214-1775**[2]	**0214-1775**[2]	**0214-1764**[2]	**0214-1764**[2]
Sportsman 850 A11ZN85AA/AQ/AZ XP 11	**0214-1775**[2]	**0214-1775**[2]	**0214-1764**[2]	**0214-1764**[2]
Sportsman 850 A11ZX85AB/AK/AL/AO/AS/AT/AW/AX XP EPS 11	**0214-1775**[2]	**0214-1775**[2]	**0214-1764**[2]	**0214-1764**[2]

[1] Middle axle.

[2] Due to variation in OEM hub casting, minor grinding on OEM hub may be required to provide clearance for the outer CV.

HEAVY DUTY X-TREME AXLES continued on next page.

BOLD GRAY part numbers are new for 2024

HEAVY DUTY X-TREME AXLES (CONT)

FITS MODEL	FRONT LEFT PART #	FRONT RIGHT PART #	REAR LEFT PART #	REAR RIGHT PART #
POLARIS (CONT)				
Sportsman 850 A10DX85AL/AF Touring EPS 10	**0214-1775**[2]	**0214-1775**[2]	**0214-1764**[2]	**0214-1764**[2]
Sportsman 850 A10ZN85AL/AQ/AX XP 10	**0214-1775**[2]	**0214-1775**[2]	**0214-1764**[2]	**0214-1764**[2]
Sportsman 850 A10ZX85AK/AL/AS/AT/AX XP EPS 10	**0214-1775**[2]	**0214-1775**[2]	**0214-1764**[2]	**0214-1764**[2]
Sportsman 850 A10ZX85FL/FF XP EPS Intl 10	**0214-1775**[2]	**0214-1775**[2]	**0214-1764**[2]	**0214-1764**[2]
Sportsman 850 A09ZN85FL/8CFL XP Intl 09	**0214-1775**[2]	**0214-1775**[2]	**0214-1764**[2]	**0214-1764**[2]
Sportsman 850 A09ZX85/8X XP EPS (all) 09	**0214-1775**[2]	**0214-1775**[2]	**0214-1764**[2]	**0214-1764**[2]
Sportsman 850 A09ZX85FS/CFS XP EPS Intl 09	**0214-1775**[2]	**0214-1775**[2]	**0214-1764**[2]	**0214-1764**[2]
Sportsman 850 A09ZN85/8X XP (all) 09	**0214-1775**[2]	**0214-1775**[2]	**0214-1764**[2]	**0214-1764**[2]
Ranger 900 Crew 19	**0214-1498**	**0214-1498**	**0214-1495**	**0214-1495**
Ranger 900 XP (all) 19	**0214-1498**	**0214-1498**	**0214-1495**	**0214-1495**
Ranger 900 R18RVA87A1/B1/E87A9/B9 Crew 6P SP 18-19	**0214-1498**	**0214-1498**	**0214-1495**	**0214-1495**
Ranger 900 R18RTE87F1/S87C1/F1 Poland 18-19	**0214-1498**	**0214-1498**	**0214-1495**	**0214-1495**
Ranger 900 R18RT_87 XP All 18-19	**0214-1498**	**0214-1498**	**0214-1495**	**0214-1495**
Ranger 900 R17RVA87A1/B1/E87A9/B9 Crew 6P SP 17	**0214-1498**	**0214-1498**	**0214-1495**	**0214-1495**
Ranger 900 R17RTE87FU/F1/S87CU/C1/FU EPS Poland 17	**0214-1498**	**0214-1498**	**0214-1495**	**0214-1495**
Ranger 900 XP R17RT_87 All 16-17	**0214-1498**	**0214-1498**	**0214-1495**	**0214-1495**
Ranger 900 16RUA/RUE/RVA/RVE Crew All 16	**0214-1498**	**0214-1498**	**0214-1495**	**0214-1495**
Ranger 900 XP EU R16RTE87F1/U87FK 16	**0214-1498**	**0214-1498**	**0214-1495**	**0214-1495**
Ranger 900 R15RUA87/E87/YAA/ZAC Crew All 15	**0214-1498**	**0214-1498**	**0214-1495**	**0214-1495**
Ranger 900 XP R15RTA/E87 All 15	**0214-1498**	**0214-1498**	**0214-1495**	**0214-1495**
Ranger 900 XP EU R15RTE87FA 15	**0214-1498**	**0214-1498**	**0214-1495**	**0214-1495**
Ranger 900 R14WH88A/9EA Crew All 14	**0214-1498**	**0214-1498**	**0214-1495**	**0214-1495**
Ranger 900 XP R14UH88/9E/9EAN/9EAI/9EAIC All 14	**0214-1498**	**0214-1498**	**0214-1495**	**0214-1495**
Ranger 900 XP R13UH88/UH9E All 13	**0214-1498**	**0214-1498**	**0214-1495**	**0214-1495**
RZR 900 XP/XP 4 Turbo All 18-19	**0214-1499**	**0214-1499**	**0214-1496**	**0214-1496**
RZR 900 XP 4 Turbo Z17VFE92AK/AM 17	**0214-1499**	**0214-1499**	**0214-1496**	**0214-1496**
RZR 900 XP Turbo Z17VDE92AK/AM/LK 17	**0214-1499**	**0214-1499**	**0214-1496**	**0214-1496**
RZR 900 XP 4 Turbo Z16VFE92AE/AH/AS/AW 16	**0214-1499**	**0214-1499**	**0214-1496**	**0214-1496**
RZR 900 XP Turbo Z16VDE92AE/AH/AV/AS/AW/N8 16	**0214-1499**	**0214-1499**	**0214-1496**	**0214-1496**
RZR 900 XP Turbo Z16VDE92NH MD 16	**0214-1499**	**0214-1499**	**0214-1496**	**0214-1496**
Ranger 1000 R19RSE99AS/A1/A9/B1/B9/BS Crew XP PS 19	**0214-1498**	**0214-1498**	**0214-1495**	**0214-1495**
Ranger 1000 R19RSU99AS Crew XP PS NSTR 19	**0214-1498**	**0214-1498**	**0214-1495**	**0214-1495**
Ranger 1000 XP R18RV_99 PS MD Crew All 18-19	**0214-1498**	**0214-1498**	**0214-1495**	**0214-1495**
Ranger 1000 XP R18RVE99NX PS MD Crew All 18-19	**0214-1498**	**0214-1498**	**0214-1495**	**0214-1495**
Ranger 1000 R18RTAD1B1/ED1N1 Diesel 18-19	**0214-1498**	**0214-1498**	**0214-1495**	**0214-1495**
Ranger 1000 R18RVAD1B1 Diesel Crew 18-19	**0214-1498**	**0214-1498**	**0214-1495**	**0214-1495**
Ranger 1000 R18RVAD1N1 Diesel Crew MD 18-19	**0214-1498**	**0214-1498**	**0214-1495**	**0214-1495**
Ranger 1000 R18RTED1F1/SD1C1 Diesel Poland 18-19	**0214-1498**	**0214-1498**	**0214-1495**	**0214-1495**
Ranger 1000 XP R18RRE99FM/SFM/SCM EU/TRACTOR/ZUG 18-19	**0214-1498**	**0214-1498**	**0214-1495**	**0214-1495**
Ranger 1000 XP R18RRU99AS PS NSTR 18-19	**0214-1498**	**0214-1498**	**0214-1495**	**0214-1495**
Ranger 1000 R17RV_99 Crew XP PS All 17	**0214-1498**	**0214-1498**	**0214-1495**	**0214-1495**
Ranger 1000 R17RTAD1A1/ED1N1 Diesel 17	**0214-1498**	**0214-1498**	**0214-1495**	**0214-1495**
Ranger 1000 R17RVAD1A1 Diesel Crew 17	**0214-1498**	**0214-1498**	**0214-1495**	**0214-1495**
Ranger 1000 R17RTED1F1/SD1C1 Diesel Poland 17	**0214-1498**	**0214-1498**	**0214-1495**	**0214-1495**
Ranger 1000 XP R17RT_99 All 17	**0214-1498**	**0214-1498**	**0214-1495**	**0214-1495**
Ranger 1000 R16RTAD1A1/ED1E1 Diesel 16	**0214-1498**	**0214-1498**	**0214-1495**	**0214-1495**
Ranger 1000 R16RVAD1A1 Diesel Crew 16	**0214-1498**	**0214-1498**	**0214-1495**	**0214-1495**
Ranger 1000 R16RTED1F1 Diesel EU 16	**0214-1498**	**0214-1498**	**0214-1495**	**0214-1495**
Ranger 1000 R15RTAD1AA/EA/ED1EA Diesel 15	**0214-1498**	**0214-1498**	**0214-1495**	**0214-1495**
Ranger 1000 R15RUAD1AA Diesel Crew 15	**0214-1498**	**0214-1498**	**0214-1495**	**0214-1495**
Ranger 1000 R15RTAD1FA Diesel EU 15	**0214-1498**	**0214-1498**	**0214-1495**	**0214-1495**
Ranger 1000 HST R16B1PD1AA/2P 16	**0214-1498**	**0214-1498**	-	-
Ranger 1000 HST R151DPD1AA/2D 15	**0214-1498**	**0214-1498**	-	-
Ranger 1000 Diesel HST/Deluxe R141D9JDA/2D9JDA 14	**0214-1498**	**0214-1498**	-	-
RZR 1000 XP all (except High Lifter/AZ Editions) 18-19	**0214-1497**	**0214-1497**	**0214-1496**	**0214-1496**
RZR 1000 Z17VDR99AZ XP 17	**0214-1499**	**0214-1499**	**0214-1496**	**0214-1496**
RZR 1000 XP High Lifter 17	**0214-1499**	**0214-1499**	**0214-1496**	**0214-1496**
RZR 1000 Z17VD_99AB/AK/AM/AW/LW XP 17	**0214-1497**	**0214-1497**	**0214-1496**	**0214-1496**
RZR 1000 Z17VFE99AM/AW/LW/M99AB XP 4 17	**0214-1497**	**0214-1497**	**0214-1496**	**0214-1496**
RZR 1000 Z16VDE99FM/NM XP EU/MD 16	**0214-1497**	**0214-1497**	**0214-1496**	**0214-1496**
RZR 1000 Z16VFE99AF/AM/M99AM (built before 10/19/15) XP 4 16	**0214-1497**	**0214-1497**	**0214-1496**	**0214-1496**
RZR 1000 Z16VDE99AF/AM/LM/M99AM XP 16	**0214-1497**	**0214-1497**	**0214-1496**	**0214-1496**
RZR 1000 XP High Lifter 16	**0214-1497**	**0214-1497**	**0214-1496**	**0214-1496**
RZR 1000 Z15VDE99AT/AL/AV/AW/LP/EW XP 15	**0214-1497**	**0214-1497**	**0214-1496**	**0214-1496**
RZR 1000 Z15VDE99FV XP Intl 15	**0214-1497**	**0214-1497**	**0214-1496**	**0214-1496**
RZR 1000 Z15VFE99AT/AV/AP XP 4 15	**0214-1497**	**0214-1497**	**0214-1496**	**0214-1496**
RZR 1000 Z14ST1EAM/EAW/EAK/EAN/EFW XP 14	**0214-1497**	**0214-1497**	**0214-1496**	**0214-1496**
RZR 1000 Z14ST1EFX XP Intl 14	**0214-1497**	**0214-1497**	**0214-1496**	**0214-1496**
RZR 1000 Z146T1EAM/EAW XP 4 PS 14	**0214-1497**	**0214-1497**	**0214-1496**	**0214-1496**
RZR 1000 RS1 18-19	-	-	**0214-1496**	**0214-1496**
RZR 1000 XP All (except Highlifter or AZ) 18-19	**0214-1497**	**0214-1497**	**0214-1496**	**0214-1496**
RZR 1000 XP 4 All 18-19	**0214-1497**	**0214-1497**	**0214-1496**	**0214-1496**
RZR 1000 XP Z17VDR99AZ 17	**0214-1499**	**0214-1499**	-	-
RZR 1000 XP Highlifter 17	**0214-1499**	**0214-1499**	-	-
RZR 1000 XP Z17VD_99AB/AK/AM/AW/LW 17	**0214-1497**	**0214-1497**	**0214-1496**	**0214-1496**
RZR 1000 XP 4 Z17VFE99AM/AW/LW/M99AB 17	**0214-1497**	**0214-1497**	**0214-1496**	**0214-1496**
RZR 1000 XP Z16VDE99FM/NM EU/MD 16	**0214-1497**	**0214-1497**	**0214-1496**	**0214-1496**
RZR 1000 XP 4 Z16VFE99AF/AM/M99AM (Mfg. before 10/19/15) 16	**0214-1497**	**0214-1497**	**0214-1496**	**0214-1496**

[2] Due to variation in OEM hub casting, minor grinding on OEM hub may be required to provide clearance for the outer CV.

BOLD GRAY part numbers are new for 2024

HEAVY DUTY X-TREME AXLES (CONT)

FITS MODEL	FRONT LEFT PART #	FRONT RIGHT PART #	REAR LEFT PART #	REAR RIGHT PART #
POLARIS (CONT)				
RZR 1000 XP Z16VDE99AF/AM/LM/M99AM 16	**0214-1497**	**0214-1497**	**0214-1496**	**0214-1496**
RZR 1000 XP Highlifter 16	**0214-1497**	**0214-1497**	**-**	**-**
RZR 1000 XP Z15VDE99AT/AL/AV/AW/LP/EW 15	**0214-1497**	**0214-1497**	**-**	**-**
RZR 1000 XP INTL Z15VDE99FV 15	**0214-1497**	**0214-1497**	**-**	**-**
RZR 1000 XP 4 Z15VFE99AT/AV/AP 15	**0214-1497**	**0214-1497**	**-**	**-**
RZR 1000 XP Z14ST1EAM/EAW/EAK/EAN/EFW 14	**0214-1497**	**0214-1497**	**-**	**-**
RZR 1000 XP INTL Z14ST1EFX 14	**0214-1497**	**0214-1497**	**-**	**-**
RZR 1000 XP 4 PS Z146T1EAM/EAW 14	**0214-1497**	**0214-1497**	**-**	**-**
Scrambler 1000 A18SVS95FR XP Zug 18-19	**0214-1775**	**0214-1775**	**0214-1764**	**0214-1764**
Scrambler 1000 A18SVS95CR/ER Tractor 18-19	**0214-1775**	**0214-1775**	**0214-1764**	**0214-1764**
Scrambler 1000 A17SVE95FM EU 17	**0214-1775**	**0214-1775**	**0214-1764**	**0214-1764**
Scrambler 1000 A17SVA95N2/SVE95NM MD 17	**0214-1775**	**0214-1775**	**0214-1764**	**0214-1764**
Scrambler 1000 A17SVS95CM/T95C2 Tractor 17	**0214-1775**	**0214-1775**	**0214-1764**	**0214-1764**
Scrambler 1000 A17SVE95AM XP 17	**0214-1775**	**0214-1775**	**0214-1764**	**0214-1764**
Scrambler 1000 A17SVS95FM XP Zug 17	**0214-1775**	**0214-1775**	**0214-1764**	**0214-1764**
Scrambler 1000 A16SVE95NM/AN2 MD (R06) 16	**0214-1775**	**0214-1775**	**0214-1764**	**0214-1764**
Scrambler 1000 A16SVS95CM/T95C2 Tractor (R07) 16	**0214-1775**	**0214-1775**	**0214-1764**	**0214-1764**
Scrambler 1000 A16SVE95AA/AM XP (R08) 16	**0214-1775**	**0214-1775**	**0214-1764**	**0214-1764**
Scrambler 1000 A15SVE95HW MD 15	**0214-1775**	**0214-1775**	**0214-1764**	**0214-1764**
Scrambler 1000 A15SVE95AW XP 15	**0214-1775**	**0214-1775**	**0214-1764**	**0214-1764**
Scrambler 1000 A15SVE95FW XP EU 15	**0214-1775**	**0214-1775**	**0214-1764**	**0214-1764**
Scrambler 1000 A14GH9EFW XP HO EPS Intl 14	**0214-1775**	**0214-1775**	**0214-1764**	**0214-1764**
Scrambler 1000 A14GH9EAW XP HO EPS 14	**0214-1775**	**0214-1775**	**0214-1764**	**0214-1764**
Sportsman 1000 A18SXM95AL High Lifter 18-19	**0214-1775**[2]	**0214-1775**[2]	**0214-1764**[2]	**0214-1764**[2]
Sportsman 1000 A18SXD95B9/SXE95BR/BC XP 18-19	**0214-1775**[2]	**0214-1775**[2]	**0214-1764**[2]	**0214-1764**[2]
Sportsman 1000 A18SXE95FR XP EU 18-19	**0214-1775**[2]	**0214-1775**[2]	**0214-1764**[2]	**0214-1764**[2]
Sportsman 1000 A18SXS95CC/CR/ER XP Tractor 18-19	**0214-1775**[2]	**0214-1775**[2]	**0214-1764**[2]	**0214-1764**[2]
Sportsman 1000 A18SYE95BU XP Touring 18-19	**0214-1775**[2]	**0214-1775**[2]	**0214-1764**[2]	**0214-1764**[2]
Sportsman 1000 A18SXS95FR ZP Zug 18-19	**0214-1775**[2]	**0214-1775**[2]	**0214-1764**[2]	**0214-1764**[2]
Sportsman 1000 A17SXM95AM High Lifter 17	**0214-1775**[2]	**0214-1775**[2]	**0214-1764**[2]	**0214-1764**[2]
Sportsman 1000 A17SXD95A9/SXE95AC/AL XP 17	**0214-1775**[2]	**0214-1775**[2]	**0214-1764**[2]	**0214-1764**[2]
Sportsman 1000 A17SXE95NL XP MD 17	**0214-1775**[2]	**0214-1775**[2]	**0214-1764**[2]	**0214-1764**[2]
Sportsman 1000 A17SYE95AK Touring 17	**0214-1775**[2]	**0214-1775**[2]	**0214-1764**[2]	**0214-1764**[2]
Sportsman 1000 A17SYS95CK Touring Tractor 17	**0214-1775**[2]	**0214-1775**[2]	**0214-1764**[2]	**0214-1764**[2]
Sportsman 1000 A16SXM95AL HL (R12) 16	**0214-1775**[2]	**0214-1775**[2]	**0214-1764**[2]	**0214-1764**[2]
Sportsman 1000 A16SXE95NK/A95N2 MD (R04) 16	**0214-1775**[2]	**0214-1775**[2]	**0214-1764**[2]	**0214-1764**[2]
Sportsman 1000 A16SXS95CK/CG/T95C2 XP/Tractor (R05) 16	**0214-1775**[2]	**0214-1775**[2]	**0214-1764**[2]	**0214-1764**[2]
Sportsman 1000 A16SYE95AK/AP Touring (R06) 16	**0214-1775**[2]	**0214-1775**[2]	**0214-1764**[2]	**0214-1764**[2]
Sportsman 1000 A16SYE95NK Touring MD (R03) 16	**0214-1775**[2]	**0214-1775**[2]	**0214-1764**[2]	**0214-1764**[2]
Sportsman 1000 A16SYS95CK Touring Tractor (R08) 16	**0214-1775**[2]	**0214-1775**[2]	**0214-1764**[2]	**0214-1764**[2]
Sportsman 1000 A16SXE95AG/AR/D95A9 XP (R03) 16	**0214-1775**[2]	**0214-1775**[2]	**0214-1764**[2]	**0214-1764**[2]
Sportsman 1000 A16SXS95FK XP/ZUG (R04) 16	**0214-1775**[2]	**0214-1775**[2]	**0214-1764**[2]	**0214-1764**[2]
Sportsman 1000 A15SXE95FK Forest EU 15	**0214-1775**[2]	**0214-1775**[2]	**0214-1764**[2]	**0214-1764**[2]
Sportsman 1000 A15SXE95HK MD 15	**0214-1775**[2]	**0214-1775**[2]	**0214-1764**[2]	**0214-1764**[2]
Sportsman 1000 A15SYE95AX Touring 15	**0214-1775**[2]	**0214-1775**[2]	**0214-1764**[2]	**0214-1764**[2]
Sportsman 1000 A15SXE95AC/AK XP 15	**0214-1775**[2]	**0214-1775**[2]	**0214-1764**[2]	**0214-1764**[2]
Brutus D16B4PD1AJ/B4 HD/HDPTO 16	**0214-1498**	**0214-1498**	**-**	**-**
Brutus D151DPD1AJ/2D/1L/1M/2M HD/HDPTO 15	**0214-1498**	**0214-1498**	**-**	**-**
Brutus D142M9JDJ/1L9JDJ/1D9JDJ/2D9JDJ HD/HDPTO 14	**0214-1498**	**0214-1498**	**-**	**-**
Brutus D131D9JDJ/1L9JDJ/2M9JDJ HD/HDPTO 13	**0214-1498**	**0214-1498**	**-**	**-**
Military MRZR2 UPFIT M13JT9EME 13	**0214-1498**	**0214-1498**	**-**	**-**
Military MRZR4 M13XT9EMA 13	**0214-1498**	**0214-1498**	**-**	**-**
Military Ranger RZR M13VE76AA/AD S/SW 13	**0214-1498**	**0214-1498**	**-**	**-**
Military Ranger RZR M12VE76AA/AD SW 12	**0214-1498**	**0214-1498**	**-**	**-**
Military Ranger RZR M09VH76MD/MX S 09	**0214-1498**	**0214-1498**	**-**	**-**
Military Ranger Crew M11WH76AG 11	**0214-1498**	**0214-1498**	**0214-1495**	**0214-1495**
YAMAHA				
YXZ1000R YXZ10YMXJD EPS 18-20	**0214-1778**	**0214-1778**	**0214-1779**	**0214-1779**
YXZ1000R YXZ10YMSJL EPS SE 18-20	**0214-1778**	**0214-1778**	**0214-1779**	**0214-1779**
YXZ1000R YXZ10YESJL EPS SS SE 18-20	**0214-1778**	**0214-1778**	**0214-1779**	**0214-1779**
YXZ1000R YXZ10YESJW EPS SS SE 18-20	**0214-1778**	**0214-1778**	**0214-1779**	**0214-1779**
YXZ1000R YXZ10YEXJD EPS SS 18-20	**0214-1778**	**0214-1778**	**0214-1779**	**0214-1779**
YXZ1000R YXZ10YMXHL EPS 17	**0214-1778**	**0214-1778**	**0214-1779**	**0214-1779**
YXZ1000R YXZ10YMSHB EPS SE 17	**0214-1778**	**0214-1778**	**0214-1779**	**0214-1779**
YXZ1000R YXZ10YEXHL/YXZ10YEXHO EPS SS 17	**0214-1778**	**0214-1778**	**0214-1779**	**0214-1779**
YXZ1000R YXZ10YESHB EPS SS SE 17	**0214-1778**	**0214-1778**	**0214-1779**	**0214-1779**
YXZ1000R YXZ10YPXGL/YXZ10YPXGO EPS 16	**0214-1778**	**0214-1778**	**0214-1779**	**0214-1779**
YXZ1000R YXZ10YPSGS/YXZ10YPSGY EPS SE 16	**0214-1778**	**0214-1778**	**0214-1779**	**0214-1779**

[2] Due to variation in OEM hub casting, minor grinding on OEM hub may be required to provide clearance for the outer CV.

BOOT KITS

AXLE PART #	INBOUND PART #	OUTBOUND PART #
BOMBARDIER/CAN-AM		
0214-1769	**0213-0837**	**0213-0837**
0214-1770	**0213-0837**	**0213-0837**
0214-1771	**0213-0838**	**0213-0838**
0214-1772	**0213-0837**	**0213-0837**
0214-1773	**0213-0837**	**0213-0837**
0214-1774	**0213-0838**	**0213-0838**

AXLE PART #	INBOUND PART #	OUTBOUND PART #
POLARIS		
0214-1495	**0213-0837**	**0213-0837**
0214-1496	**0213-0838**	**0213-0838**
0214-1497	**0213-0837**	**0213-0837**
0214-1498	**0213-0837**	**0213-0837**
0214-1499	**0213-0836**	**0213-0836**
0214-1764	**0213-0836**	**0213-0836**

AXLE PART #	INBOUND PART #	OUTBOUND PART #
POLARIS (CONT)		
0214-1775	**0213-0836**	**0213-0836**
YAMAHA		
0214-1778	**0213-0839**	**0213-0837**
0214-1779	**0213-0837**	**0213-0837**

BOLD GRAY part numbers are new for 2024



0214-1283



0214-1330

HEAVY DUTY AXLES

- CNC-machined for superior performance
- Chromoly steel will hold up to extreme torque
- Strong, tear-resistant thermoplastic polyester elastomer boots
- Wide articulation angles keep axle from binding
- Diameter 15%-20% larger than standard axle with CV joint 10%-15% larger than standard joint

BOOT KITS

- Includes one boot, two clamps and one pack of grease

NOTE: Heavy Duty axles are only compatible with Demon Powersports boot kits.

FITS MODEL	FRONT LEFT PART #	FRONT RIGHT PART #	REAR LEFT PART #	REAR RIGHT PART #
ARCTIC CAT/TEXTRON				
Wildcat Sport/XT/Limited (700cc) 15-19	-	-	**0214-1283**	**0214-1283**
Wildcat Trail (700cc) 14-19	-	-	**0214-1281**	**0214-1281**
CAN-AM/BOMBARDIER				
Outlander 400 EFI (Intl only) 15	-	-	**0214-1259**	**0214-1258**
Outlander 400 EFI/XT 06-08	**0214-1257**	**0214-1256**	-	-
Outlander 400 EFI/XT 09-14	**0214-1257**	**0214-1256**	**0214-1259**	**0214-1258**
Outlander Max 400 EFI/XT 06-08	**0214-1257**	**0214-1256**	-	-
Outlander Max 400 EFI/XT 09-15	**0214-1257**	**0214-1256**	**0214-1259**	**0214-1258**
Outlander 450/DPS/PRO/Hunter Edition 13-20	**0214-1987**	**0214-1986**	**0214-1259**	**0214-1258**
Outlander 500 EFI/DPS/XT/PRO/Max 13-18	**0214-1987**	**0214-1986**	**0214-1259**	**0214-1258**
Outlander 500 EFI/XT 07-12	**0214-1257**	**0214-1256**	**0214-1259**	**0214-1258**
Outlander Max 500 EFI/DPS/XT 13-18	**0214-1987**	**0214-1986**	-	-
Outlander Max 500 EFI/DPS/XT/LTD 08-12	**0214-1257**	**0214-1256**	**0214-1259**	**0214-1258**
Outlander Max 500 STD/XT 07	**0214-1257**	**0214-1256**	**0214-1259**	**0214-1258**
Renegade 500 EFI/EFI 10-12	**0214-1257**	**0214-1256**	**0214-1259**	**0214-1258**
Renegade 500 EFI/EFI 13-18	**0214-1987**	**0214-1986**	-	-
Renegade 500 08-09	**0214-1257**	**0214-1256**	**0214-1259**	**0214-1258**
Outlander 570 19	**0214-1931**	**0214-1932**	**0214-1933**	**0214-1934**
Outlander 570 EFI T3 DPS/XT/PRO (mfg. before Nov. 17) 18-19	**0214-1987**	**0214-1986**	-	-
Outlander 570 L X MR 16	**0214-1987**	**0214-1986**	**0214-1259**	**0214-1258**
Outlander Max 570 EFI T3/DPS/XT/XMR/Hunter 18-19	**0214-1987**	**0214-1986**	-	-
Renegade 570 EFI XMR 19	**0214-1931**	**0214-1932**	**0214-1933**	**0214-1934**
Outlander 650 XMR 19-20	**0214-1931**	**0214-1932**	**0214-1933**	**0214-1934**
Outlander 650 19	**0214-1931**	**0214-1932**	**0214-1933**	**0214-1934**
Outlander 650 XT/EFI 6x6 15-16	-	-	**0214-1258**[3]	**0214-1259**[3]
Outlander 650 DPS/XT/PRO/North Edition 17-18	**0214-1987**	**0214-1986**	-	-
Outlander 650 EFI/DPS/XT/XMR 13-16	**0214-1987**	**0214-1986**	**0214-1259**	**0214-1258**
Outlander 650/XT/EFI/EFI XT 07-12	**0214-1257**	**0214-1256**	**0214-1259**	**0214-1258**
Outlander Max 650 EFI/DPS/X/XT-P 13-16	**0214-1987**	**0214-1986**	**0214-1259**	**0214-1258**
Outlander Max 650 EFI/DPS/X/XT-P 17-18	**0214-1987**	**0214-1986**	-	-
Outlander Max 650 EFI/EFI XT/XTP 09-12	**0214-1257**	**0214-1256**	**0214-1259**	**0214-1258**
Outlander Max 650/XT 07-08	**0214-1257**	**0214-1256**	-	-
Commander 800/DPS/XT 11-15	-	-	**0214-1270**	**0214-1270**
Commander 800/DPS/XT 16-19	-	-	**0214-1299**	**0214-1299**
Commander 800R/EFI//DPS/XT 11-16	**0214-1284**	**0214-1285**	-	-
Maverick 800 Trail/DPS 19-20	**0214-1935**	**0214-1935**	**0214-1930**	**0214-1930**
Maverick 800 Trail/DPS 18	-	-	**0214-1930**	**0214-1930**
Outlander 800R EFI/DPS/XT/XT-P 13-15	**0214-1987**	**0214-1986**	**0214-1259**	**0214-1258**
Outlander 800R EFI/DPS/XT/XT-P 16-18	**0214-1987**	**0214-1986**	-	-
Outlander 800R EFI/XT/XMR/XXC 07-12	**0214-1257**	**0214-1256**	**0214-1259**	**0214-1258**
Outlander Max 800R EFI/DPS/XT/XT-P 13-15	**0214-1987**	**0214-1986**	**0214-1259**	**0214-1258**
Outlander Max 800R EFI/DPS/XT/XT-P 16-18	**0214-1987**	**0214-1986**	-	-
Outlander 800R EFI/XT/XTP/Limited 09-12	**0214-1257**	**0214-1256**	**0214-1259**	**0214-1258**
Outlander 800/XT/Limited 07-08	**0214-1257**	**0214-1256**	**0214-1259**	**0214-1258**
Renegade 800R EFI 15	**0214-1987**	**0214-1986**	**0214-1259**	**0214-1258**
Renegade 800R EFI 16-18	**0214-1987**	**0214-1986**	-	-
Renegade 800R EFI/XXC 13-14	**0214-1987**	**0214-1986**	**0214-1259**	**0214-1258**
Renegade 800R EFI/X/XXC/EFI/EFI XXC 09-12	**0214-1257**	**0214-1256**	**0214-1259**	**0214-1258**
Renegade 800/800X/EFI 08	**0214-1257**	**0214-1256**	**0214-1259**	**0214-1258**
Renegade 800 EFI 07	**0214-1257**	**0214-1256**	**0214-1259**	**0214-1258**
Renegade 850 EFI/XXC 16	**0214-1987**	**0214-1986**	**0214-1259**	**0214-1258**
Renegade 850 EFI/XXC 17-18	**0214-1987**	**0214-1986**	-	-
Outlander 850 XMR 19-20	**0214-1931**	**0214-1932**	**0214-1933**	**0214-1934**
Outlander 850 19	**0214-1931**	**0214-1932**	**0214-1933**	**0214-1934**
Outlander 850 DPS/XT/XT-P 16	**0214-1987**	**0214-1986**	**0214-1259**	**0214-1258**
Outlander Max 850 EFI XT/XTP/XMR/XXC/North Edition 17-19	**0214-1987**	**0214-1986**	-	-
Outlander Max 850 XT/XT-P 16	**0214-1987**	**0214-1986**	**0214-1259**	**0214-1258**
Commander 1000 Max/EFI/DPS/XT/Limited 11-15	**0214-1284**	**0214-1285**	**0214-1270**[1]	**0214-1270**[1]
Commander 1000 Max/EFI/DPS/XT/Limited 16-19	-	-	**0214-1299**	**0214-1299**

[1] Does not fit models with locking rear differential.
[3] Middle axle.

BOLD GRAY part numbers are new for 2024

HEAVY DUTY AXLES (CONT)

FITS MODEL	FRONT LEFT PART #	FRONT RIGHT PART #	REAR LEFT PART #	REAR RIGHT PART #
CAN-AM/BOMBARDIER (CONT)				
Defender/Traxter 1000 XT/PRO/DPS/Hunter/HD5/HD8/HD10 18-19	**0214-1298**	**0214-1297**	-	-
Defender/Traxter 1000 Max/DPS/XT/XT Mossy Oak 17	**0214-1298**	**0214-1297**	-	-
Maverick 1000 Trail/DPS 19-20	**0214-1935**	**0214-1935**	**0214-1930**	**0214-1930**
Maverick 1000 XMR/XXC/DPS 18-19	**0214-1286**	**0214-1287**	**0214-1288**	**0214-1288**
Maverick 1000 Trail/DPS 18	-	-	**0214-1930**	**0214-1930**
Maverick 1000 Turbo/DPS (2-seater) 17	**0214-1286**	**0214-1287**	**0214-1296**	**0214-1296**
Maverick 1000 Turbo/XDS/DPS/X MR 15-16	**0214-1286**	**0214-1287**	**0214-1296**	**0214-1296**
Maverick 1000 XC/XXC 14-16	**0214-1291**	**0214-1292**	**0214-1293**	**0214-1293**
Maverick Max DPS/XMR 18-19	**0214-1286**	**0214-1287**	**0214-1288**	**0214-1288**
Maverick 1000/XRS 13	**0214-1286**	**0214-1287**	**0214-1288**	**0214-1288**
Maverick Max 1000 DPS/Turbo/XDX Turbo/XRS Turbo (4-seater) 17	**0214-1286**	**0214-1287**	**0214-1296**	**0214-1296**
Maverick Max 1000 DPS/XDS/Turbo/X DX Turbo/X RS Turbo 15-16	**0214-1286**	**0214-1287**	**0214-1296**	**0214-1296**
Maverick Max 1000/XMR/XRS/XRS-DPS 14-15	**0214-1286**	**0214-1287**	**0214-1288**	**0214-1288**
Outlander 1000 DPS/XT/XTP 19	**0214-1931**	**0214-1932**	**0214-1933**	**0214-1934**
Outlander 1000 DPS/XT/XMR/XTP/XXC/Hunter 17-18	**0214-1987**	**0214-1986**	-	-
Outlander 1000 DPS/XT/XT-P 16	**0214-1987**	**0214-1986**	**0214-1259**	**0214-1258**
Outlander 1000 EFI DPS/XT/XT-P/XMR 13-15	**0214-1987**	**0214-1986**	-	-
Outlander 1000 EFI STD/XT 12	**0214-1257**	**0214-1256**	-	-
Outlander Max 1000 XMR 19-20	**0214-1931**	**0214-1932**	**0214-1933**	**0214-1934**
Outlander Max 1000 XT 19	**0214-1931**	**0214-1932**	**0214-1933**	**0214-1934**
Outlander Max 1000 EFI 17-18	**0214-1987**	**0214-1986**	-	-
Outlander Max 1000 XT/XT-P/Limited 16	**0214-1987**	**0214-1986**	**0214-1259**	**0214-1258**
Outlander Max 1000 EFI/EFI DPS/XT/XT-P/Limited 13-15	**0214-1987**	**0214-1986**	**0214-1259**	**0214-1258**
Renegade 1000 XMR 19-20	**0214-1931**	**0214-1932**	**0214-1933**	**0214-1934**
Renegade 1000 EFI/XXC/XMR 16-18	**0214-1987**	**0214-1986**	-	-
Renegade 1000 EFI/XXC/XMR 13-15	**0214-1987**	**0214-1986**	**0214-1259**	**0214-1258**
Renegade 1000 EFI/XXC 12	**0214-1257**	**0214-1256**	**0214-1259**	**0214-1258**
Renegade 1000R EFI XMR 19	**0214-1931**	**0214-1932**	**0214-1933**	**0214-1934**
CFMOTO				
Z Force 800 Z8-EX (Terracross 800 EX) 14-17	**0214-1273**	**0214-1274**	**0214-1275**	**0214-1276**
Z Force 1000 17-	**0214-1273**	**0214-1274**	-	-
KAWASAKI				
KVF650 Brute Force 06-13	**0214-1247**	**0214-1248**	**0214-1249**	**0214-1249**
KVF750 Brute Force 05-19	**0214-1247**	**0214-1248**	**0214-1249**	**0214-1249**
Mule Pro DX/DXT 16-18	**0214-1321**	**0214-1321**	-	-
Mule Pro FXR/FXT 15-19	**0214-1321**	**0214-1321**	-	-
POLARIS				
Sportsman Ace 325 14	-	-	**0214-1338**	**0214-1338**
Sportsman Ace 325 15-16	-	-	**0214-1338**	**0214-1338**
Ranger ETX 15-16	**0214-1333**	**0214-1333**	-	-
Sportsman 400 03-10	-	-	**0214-1238**	**0214-1238**
Sportsman 400 11-14	**0214-1342**	**0214-1342**	**0214-1238**	**0214-1238**
Sportsman 450 H.O./EFI/EPS 16-17	**0214-1342**	**0214-1342**	**0214-1343**	**0214-1343**
Sportsman 450 06	-	-	**0214-1238**	**0214-1238**
Sportsman 450 07	-	-	**0214-1238**	**0214-1238**
Ranger 500 20	**0214-1333**	**0214-1333**	**0214-1939**	**0214-1939**
Ranger 500 18-19	-	-	**0214-1340**	**0214-1340**
Ranger 500 EFI 08	**0214-1326**	**0214-1326**	-	-
Ranger 500 EFI 09-10	**0214-1330**	**0214-1330**	**0214-1262**	**0214-1262**
Sportsman 500 03-06	-	-	**0214-1238**	**0214-1238**
Sportsman 500 07-14	**0214-1342**	**0214-1342**	**0214-1238**	**0214-1238**
Sportsman 500 X2 06	**0214-1342**	**0214-1342**	-	-
Sportsman Ace 500 17-18	-	-	**0214-1338**	**0214-1338**
Sportsman 550 09-14	**0214-1327**[2]	**0214-1327**[2]	**0214-1261**[2]	**0214-1261**[2]
Ranger 570/EPS 20	**0214-1333**	**0214-1333**	-	-
Ranger 570 XP/Fullsize/Crew 15-19	**0214-1330**	**0214-1330**	**0214-1262**	**0214-1262**
Ranger 570 Midsize/EFI Midsize Crew 15-19	**0214-1333**	**0214-1333**	-	-
Ranger 570 EFI/Intl/Crew 14	-	-	**0214-1340**	**0214-1340**
RZR 570/EFI 12-18	**0214-1327**	**0214-1327**	**0214-1338**	**0214-1338**
Sportsman 570 17-18 (middle)	**0214-1343**	**0214-1343**	**0214-1238**	**0214-1238**
Sportsman 570 14-18 (except middle)	**0214-1342**	**0214-1342**	**0214-1343**	**0214-1343**
Sportsman Ace 570 EFI/HD 15-17	-	-	**0214-1338**	**0214-1338**
Sportsman Ace 570 EFI/HD 18	-	-	**0214-1338**	**0214-1338**
Sportsman 600 03-04	-	-	**0214-1238**	**0214-1238**
Sportsman 600 05	-	-	**0214-1238**	**0214-1238**
Ranger 700 EFI 6x6 (all) 09	**0214-1326**	**0214-1326**	-	-
Ranger 700 EFI (all) 09	**0214-1330**	**0214-1330**	-	-
Ranger 700 EFI 6x6 08	**0214-1326**	**0214-1326**	-	-
Ranger 700 EFI Crew 08	**0214-1326**	**0214-1326**	-	-
Ranger 700 EFI/XP (all) 08	**0214-1326**	**0214-1326**	-	-
Sportsman 700 03, 06	-	-	**0214-1238**	**0214-1238**
Sportsman 700 05	-	-	**0214-1238**	**0214-1238**
Sportsman 700 07-08	**0214-1342**	**0214-1342**	-	-
Ranger 800 6x6 10-16	**0214-1330**	**0214-1330**	-	-
Ranger 800/Crew 14	**0214-1330**	**0214-1330**	**0214-1262**	**0214-1262**
Ranger 800 6x6 14	**0214-1330**	**0214-1330**	-	-
Ranger 800 Crew 13	**0214-1330**	**0214-1330**	**0214-1262**	**0214-1262**

[2] Due to variation in OEM hub casting, minor grinding on OEM hub may be required to provide clearance for the outer CV.

HEAVY DUTY AXLES continued on next page.

BOLD GRAY part numbers are new for 2024

HEAVY DUTY AXLES (CONT)

FITS MODEL	FRONT LEFT PART #	FRONT RIGHT PART #	REAR LEFT PART #	REAR RIGHT PART #
POLARIS (CONT)				
Ranger 800 EFI 13	**0214-1330**	**0214-1330**	**0214-1262**	**0214-1262**
Ranger 800 XP/Crew 12	**0214-1330**	**0214-1330**	**0214-1262**	**0214-1262**
Ranger 800 EFI (all) 10-11	**0214-1330**	**0214-1330**	**0214-1262**	**0214-1262**
RZR 800 14	**0214-1327**	**0214-1327**	**0214-1265**	**0214-1265**
RZR 800 EFI/EPS 08-13	**0214-1327**	**0214-1327**	**0214-1265**	**0214-1265**
Sportsman 800 05-06	-	-	**0214-1238**	**0214-1238**
Sportsman 800 07-14	**0214-1342**	**0214-1342**	**0214-1238**	**0214-1238**
Scrambler 850 15-18	**0214-1327**	**0214-1327**	**0214-1261**	**0214-1261**
Scrambler 850 XP HO/EPS 14	**0214-1327**	**0214-1327**	**0214-1261**	**0214-1261**
Scrambler 850 HO/EPS HO 13	**0214-1327**	**0214-1327**	**0214-1261**	**0214-1261**
Sportsman 850 SP/High Lifter/Touring 16-18	**0214-1327**[2]	**0214-1327**[2]	**0214-1261**[2]	**0214-1261**[2]
Sportsman 850 XP/XP EPS/X2/WV/Touring 09-15	**0214-1327**[2]	**0214-1327**[2]	**0214-1261**[2]	**0214-1261**[2]
Ranger 900 Crew XP/EPS 19	**0214-1330**	**0214-1330**	**0214-1939**	**0214-1939**
Ranger 900 Crew/Crew 6P SP 17-18	**0214-1330**	**0214-1330**	**0214-1262**	**0214-1262**
Ranger 900 XP (all) 17-19	**0214-1330**	**0214-1330**	**0214-1262**	**0214-1262**
Ranger 900 XP/Crew (all) 14-16	**0214-1330**	**0214-1330**	**0214-1262**	**0214-1262**
Ranger 900 XP (all) 13-19	**0214-1330**	**0214-1330**	**0214-1262**	**0214-1262**
RZR 4 900/RZR S 900 60" 15-19	-	-	**0214-1332**	**0214-1332**
Sportsman Ace 900 EFI EPS 16	-	-	**0214-1338**	**0214-1338**
General 1000 4P/EPS 16-19	-	-	**0214-1332**	**0214-1332**
Ranger 1000/EPS/Premium 19-20	**0214-1330**	**0214-1330**	**0214-1939**	**0214-1939**
Ranger 1000 Crew XP EPS (all) 17-18	**0214-1330**	**0214-1330**	**0214-1262**	**0214-1262**
Ranger 1000 Diesel/Crew 17-18	**0214-1330**	**0214-1330**	**0214-1262**	**0214-1262**
Ranger 1000 XP (all) 19-20	**0214-1330**	**0214-1330**	**0214-1939**	**0214-1939**
Ranger 1000 XP (all) 17-18	**0214-1330**	**0214-1330**	**0214-1262**	**0214-1262**
Ranger 1000 High Lifter Edition/Crew High Lifter Edition 17	**0214-1330**	**0214-1330**	**0214-1262**	**0214-1262**
Ranger 1000 Diesel 15-18	**0214-1330**	**0214-1330**	**0214-1262**	**0214-1262**
Ranger EV 20	**0214-1333**	**0214-1333**	**0214-1939**	**0214-1939**
Ranger EV/EV Li-ion 16-19	**0214-1333**	**0214-1333**	-	-
Ranger EV Midsize 13-15	**0214-1333**	**0214-1333**	-	-
Ranger HST 14-16	**0214-1330**	**0214-1330**	-	-
RZR 1000 RS1 18	**0214-1341**	**0214-1341**	**0214-1328**	**0214-1328**
RZR Pro XP/XP Premium/XP Ultimate 20	**0214-1944**	**0214-1944**	**0214-1942**	**0214-1942**
RZR XP Turbo S Velocity/XP 4 Turbo S Velocity 20	**0214-1936**	**0214-1936**	**0214-1940**	**0214-1940**
RZR XP 4 Turbo S 19-20	**0214-1936**	**0214-1936**	**0214-1940**	**0214-1940**
RZR XP Turbo S 18-20	**0214-1936**	**0214-1936**	**0214-1940**	**0214-1940**
RZR XP Turbo/XP 4 Turbo 16-18	**0214-1341**	**0214-1341**	**0214-1328**	**0214-1328**
RZR S 1000 60" 16-17	-	-	**0214-1332**	**0214-1332**
RZR 1000 XP High Lifter Edition 16	**0214-1329**	**0214-1329**	**0214-1328**	**0214-1328**
RZR 1000 XP High Lifter Edition 17-18	**0214-1341**	**0214-1341**	**0214-1328**	**0214-1328**
RZR XP 1000/XP 4 1000 14-18	**0214-1329**	**0214-1329**	**0214-1328**	**0214-1328**
Scrambler 1000 14-18	**0214-1327**	**0214-1327**	**0214-1261**	**0214-1261**
Sportsman 1000 XP/Touring/High Lifter 16-18	**0214-1327**[2]	**0214-1327**[2]	**0214-1261**[2]	**0214-1261**[2]
Sportsman 1000 XP/Touring 15	**0214-1327**[2]	**0214-1327**[2]	**0214-1261**[2]	**0214-1261**[2]
Sportsman ETX EFI/MD 15	**0214-1342**	**0214-1342**	**0214-1343**	**0214-1343**
Military MRZR 13	**0214-1330**	**0214-1330**	-	-
Military Ranger RZR S/SW 09-13	**0214-1330**	**0214-1330**	-	-
Military Ranger Crew 10-11	**0214-1330**	**0214-1330**	**0214-1262**	**0214-1262**
Brutus HD/HDPTO 13-16	**0214-1330**	**0214-1330**	-	-
SUZUKI				
King Quad 450 LT 07-10	**0214-1254**	**0214-1254**	**0214-1253**	**0214-1253**
King Quad 500 LT 11-18	**0214-1254**	**0214-1254**	**0214-1253**	**0214-1253**
King Quad 700 LT 05-07	**0214-1254**	**0214-1254**	**0214-1253**	**0214-1253**
King Quad 750 LT 08-09	**0214-1254**	**0214-1254**	**0214-1253**	**0214-1253**
King Quad 750 LT 11-18	**0214-1254**	**0214-1254**	**0214-1253**	**0214-1253**
YAMAHA				
YXR450 Rhino 07-09	**0214-1344**	-	-	-
YFM550 Grizzly FI/EPS 09-14	**0214-1266**	**0214-1266**	**0214-1246**	**0214-1246**
YXR660 Rhino 04, 06-07	**0214-1344**	-	-	-
YFM700 Grizzly EPS LE/SE 16-19	**0214-1348**	**0214-1348**	**0214-1946**	**0214-1946**
YFM700 Grizzly FI/EPS 14-20	**0214-1348**	**0214-1348**	**0214-1946**	**0214-1946**
YFM700 Grizzly FI 4x4 Auto/Auto EPS/Auto EPS SE 14-19	**0214-1348**	**0214-1348**	**0214-1946**	**0214-1946**
YFM700 Grizzly 07-13	**0214-1266**	**0214-1266**	**0214-1246**	**0214-1246**
YFM700 Kodiak 16-19	**0214-1266**	**0214-1266**	**0214-1246**	**0214-1246**
YXR700 Rhino 08-13	**0214-1344**	**0214-1344**	-	**0214-1988**
Viking 700 (all) 14-19	-	-	**0214-1347**	**0214-1347**
Wolverine 700 (all) 16-18	-	-	**0214-1347**	**0214-1347**
YXZ1000R/EPS/SE/SS 16-20	**0214-1349**	**0214-1349**	**0214-1789**	**0214-1789**

[2] Due to variation in OEM hub casting, minor grinding on OEM hub may be required to provide clearance for the outer CV.

BOOT KITS

AXLE PART #	INBOUND PART #	OUTBOUND PART #
ARCTIC CAT/TEXTRON		
0214-1239	**0213-0844**	**0213-0844**
0214-1267	**0213-0795**[1]	**0213-0795**[1]
0214-1268	**0213-0795**[1]	**0213-0795**[1]
0214-1269	**0213-0795**[1]	**0213-0795**[1]
0214-1277	**0213-0791**[1]	**0213-0791**[1]

AXLE PART #	INBOUND PART #	OUTBOUND PART #
ARCTIC CAT/TEXTRON (CONT)		
0214-1278	**0213-0791**[1]	**0213-0791**[1]
0214-1279	**0213-0791**[1]	**0213-0791**[1]
0214-1280	**0213-0846**	**0213-0846**
0214-1281	**0213-0846**	**0213-0846**
0214-1282	**0213-0846**	**0213-0846**

[1] Proprietary CR construction.

BOLD GRAY part numbers are new for 2024

HEAVY DUTY AXLES (CONT)

BOOT KITS (CONT)

AXLE PART #	INBOUND PART #	OUTBOUND PART #
ARCTIC CAT/TEXTRON (CONT)		
0214-1283	**0213-0846**	**0213-0846**
0214-1787	**0213-0846**	**0213-0846**
0214-1788	**0213-0795**[1]	**0213-0798**[1]
BOMBARDIER/CAN-AM		
0214-1256	**0213-0792**[1]	**0213-0792**[1]
0214-1257	**0213-0847**	**0213-0847**
0214-1257	**0213-0792**[1]	**0213-0792**[1]
0214-1258	**0213-0845**	**0213-0845**
0214-1258	**0213-0795**[1]	**0213-0798**[1]
0214-1259	**0213-0845**	**0213-0845**
0214-1259	**0213-0795**[1]	**0213-0798**[1]
0214-1270	**0213-0845**	**0213-0845**
0214-1270	**0213-0795**[1]	**0213-0798**[1]
0214-1284	**0213-0792**[1]	**0213-0793**[1]
0214-1285	**0213-0847**	**0213-0847**
0214-1285	**0213-0792**[1]	**0213-0793**[1]
0214-1286	**0213-0847**	**0213-0847**
0214-1286	**0213-0792**[1]	**0213-0792**[1]
0214-1287	**0213-0847**	**0213-0847**
0214-1287	**0213-0792**[1]	**0213-0792**[1]
0214-1288	**0213-0845**	**0213-0845**
0214-1288	**0213-0795**[1]	**0213-0795**[1]
0214-1289	**0213-0847**	**0213-0847**
0214-1290	**0213-0847**	**0213-0847**
0214-1291	**0213-0846**	**0213-0846**
0214-1292	**0213-0846**	**0213-0846**
0214-1293	**0213-0845**	**0213-0845**
0214-1294	**0213-0845**	**0213-0845**
0214-1295	**0213-0845**	**0213-0845**
0214-1296	**0213-0845**	**0213-0845**
0214-1297	**0213-0846**	**0213-0846**
0214-1298	**0213-0846**	**0213-0846**
0214-1299	**0213-0845**	**0213-0845**
0214-1934	**0213-0845**	**0213-0845**
CFMOTO		
0214-1273	**0213-0845**	**0213-0845**
0214-1274	**0213-0845**	**0213-0845**
0214-1275	**0213-0846**	**0213-0846**
0214-1276	**0213-0846**	**0213-0846**
HONDA		
0214-1240	**0213-0792**[1]	**0213-0792**[1]
0214-1303	**0213-0792**[1]	**0213-0793**[1]
0214-1304	**0213-0792**[1]	**0213-0793**[1]
0214-1305	**0213-0792**[1]	**0213-0793**[1]
0214-1306	**0213-0844**	**0213-0844**
0214-1307	**0213-0844**	**0213-0844**
0214-1308	**0213-0844**	**0213-0844**
0214-1309	**0213-0844**	**0213-0844**
0214-1310	**0213-0845**	**0213-0845**
0214-1311	**0213-0845**	**0213-0845**
0214-1312	**0213-0845**	**0213-0845**
0214-1313	**0213-0845**	**0213-0845**
0214-1314	**0213-0845**	**0213-0845**
0214-1315	**0213-0845**	**0213-0845**
0214-1316	**0213-0846**	**0213-0847**
0214-1317	**0213-0846**	**0213-0844**
JOHN DEERE		
0214-1352	**0213-0844**	**0213-0844**
0214-1353	**0213-0844**	**0213-0844**
0214-1353	**0213-0792**[1]	**0213-0797**[1]
KAWASAKI		
0214-1247	**0213-0844**	**0213-0844**
0214-1247	**0213-0793**[1]	**0213-0793**[1]
0214-1248	**0213-0793**[1]	**0213-0793**[1]
0214-1249	**0213-0844**	**0213-0844**
0214-1249	**0213-0793**[1]	**0213-0791**[1]
0214-1250	**0213-0796**[1]	**0213-0798**[1]
0214-1251	**0213-0796**[1]	**0213-0798**[1]
0214-1260	**0213-0793**[1]	**0213-0793**[1]
0214-1318	**0213-0845**	**0213-0845**
0214-1318	**0213-0795**[1]	**0213-0797**[1]
0214-1319	**0213-0845**	**0213-0845**
0214-1319	**0213-0795**[1]	**0213-0797**[1]
0214-1320	**0213-0845**	**0213-0845**
0214-1320	**0213-0795**[1]	**0213-0795**[1]
0214-1321	**0213-0846**	**0213-0845**
0214-1322	**0213-0845**	**0213-0845**

AXLE PART #	INBOUND PART #	OUTBOUND PART #
POLARIS		
0214-1238	**0213-0846**	**0213-0846**
0214-1238	**0213-0795**[1]	**0213-0790**[1]
0214-1252	**0213-0798**[1]	**0213-0795**[1]
0214-1261	**0213-0846**	**0213-0846**
0214-1261	**0213-0798**[1]	**0213-0798**[1]
0214-1262	**0213-0846**	**0213-0846**
0214-1262	**0213-0798**[1]	**0213-0798**[1]
0214-1263	**0213-0846**	**0213-0846**
0214-1263	**0213-0795**[1]	**0213-0795**[1]
0214-1264	**0213-0798**[1]	**0213-0798**[1]
0214-1265	**0213-0845**	**0213-0845**
0214-1265	**0213-0798**[1]	**0213-0798**[1]
0214-1271	**0213-0846**	**0213-0846**
0214-1271	**0213-0798**[1]	**0213-0795**[1]
0214-1272	**0213-0846**	**0213-0846**
0214-1272	**0213-0795**[1]	**0213-0795**[1]
0214-1323	**0213-0845**	**0213-0845**
0214-1323	**0213-0798**[1]	**0213-0795**[1]
0214-1324	**0213-0846**	**0213-0846**
0214-1324	**0213-0798**[1]	**0213-0798**[1]
0214-1325	**0213-0846**	**0213-0845**
0214-1325	**0213-0798**[1]	**0213-0798**[1]
0214-1326	**0213-0846**	**0213-0845**
0214-1327	**0213-0846**	**0213-0845**
0214-1327	**0213-0798**[1]	**0213-0795**[1]
0214-1328	**0213-0846**	**0213-0845**
0214-1328	**0213-0798**[1]	**0213-0795**[1]
0214-1329	**0213-0846**	**0213-0845**
0214-1329	**0213-0798**[1]	**0213-0795**[1]
0214-1330	**0213-0846**	**0213-0845**
0214-1330	**0213-0798**[1]	**0213-0795**[1]
0214-1331	**0213-0846**	**0213-0845**
0214-1331	**0213-0798**[1]	**0213-0795**[1]
0214-1332	**0213-0846**	**0213-0845**
0214-1333	**0213-0844**	**0213-0847**
0214-1334	**0213-0846**	**0213-0845**
0214-1335	**0213-0846**	**0213-0845**
0214-1336	**0213-0846**	**0213-0845**
0214-1337	**0213-0844**	**0213-0845**
0214-1338	**0213-0846**	**0213-0846**
0214-1339	**0213-0846**	**0213-0846**
0214-1340	**0213-0845**	**0213-0845**
0214-1341	**0213-0846**	**0213-0845**
0214-1342	**0213-0846**	**0213-0846**
0214-1343	**0213-0846**	**0213-0846**
0214-1939	**0213-0846**	**0213-0845**
SUZUKI		
0214-1253	**0213-0844**	**0213-0844**
0214-1253	**0213-0796**[1]	**0213-0793**[1]
0214-1254	**0213-0794**[1]	**0213-0794**[1]
YAMAHA		
0214-1786	**0213-0844**	**0213-0844**
0214-1786	**0213-0792**[1]	**0213-0793**[1]
0214-1241	**0213-0844**	**0213-0844**
0214-1241	**0213-0792**[1]	**0213-0793**[1]
0214-1242	**0213-0844**	**0213-0844**
0214-1242	**0213-0796**[1]	**0213-0793**[1]
0214-1243	**0213-0844**	**0213-0847**
0214-1243	**0213-0796**[1]	**0213-0796**[1]
0214-1244	**0213-0845**	**0213-0845**
0214-1244	**0213-0795**[1]	**0213-0798**[1]
0214-1245	**0213-0845**	**0213-0845**
0214-1245	**0213-0795**[1]	**0213-0798**[1]
0214-1246	**0213-0846**	**0213-0846**
0214-1246	**0213-0792**[1]	**0213-0793**[1]
0214-1266	**0213-0795**[1]	**0213-0795**[1]
0214-1344	**0213-0845**	**0213-0844**
0214-1344	**0213-0792**[1]	**0213-0794**[1]
0214-1345	**0213-0844**	**0213-0844**
0214-1345	**0213-0792**[1]	**0213-0793**[1]
0214-1346	**0213-0845**	**0213-0845**
0214-1347	**0213-0845**	**0213-0845**
0214-1348	**0213-0846**	**0213-0846**
0214-1348	**0213-0795**[1]	**0213-0795**[1]
0214-1349	**0213-0844**	**0213-0846**
0214-1789	**0213-0845**	**0213-0846**
0214-1946	**0213-0846**	**0213-0846**
0214-1988	**0213-0845**	**0213-0845**

[1] Proprietary CR construction.

BOLD GRAY part numbers are new for 2024

EPI PERFORMANCE

0214-2837



0214-1211



0214-1358



COMPLETE WHEEL SHAFTS

- EPI Super-duty shafts are designed to be an exact OEM replacement
- Premium steel and manufacturing processes result in a shaft and joint assembly that is stronger and longer-lasting than the OEM part
- Comes assembled ready to install
- Components vary by model
- Polaris complete front shafts include outboard joint, shaft, inboard joint or U-joint, boots, clamps and grease
- All other complete shafts include outboard joint, shaft, inboard joint, boots, clamps and grease

CAN-AM/KAWASAKI/YAMAHA COMPLETE WHEEL SHAFTS

FITS MODEL	LEFT SIDE FRONT PART #	RIGHT SIDE FRONT PART #	LEFT SIDE REAR PART #	RIGHT SIDE REAR PART #
CAN-AM				
400 Outlander STD/XT 4x4 08-12	-	**0214-1356**	-	-
400 Outlander Max STD/XT 4x4 08-12	-	**0214-1356**	-	-
400 Outlander Max STD/XT 4x4 14	-	-	**0214-0896**	**0214-0897**
450 Outlander/Max/DPS/Hunting 17-23	**0214-2837**	**0214-2838**	-	-
450 Outlander L/Max/DPS 15-16	**0214-2837**	**0214-2838**	-	-
450 Outlander 6x6 20-23	**0214-2837**	**0214-2838**	-	-
500 Outlander/Max/DPS/XT 15	**0214-2837**	**0214-2838**	-	-
500 Outlander L/Max/DPS 15	**0214-2837**	**0214-2838**	-	-
500 Outlander STD/DPS/XT 13-14	**0214-1211**	**0214-1212**	**0214-0896**	**0214-0897**
500 Outlander STD/DPS/XT 4x4 15	-	-	**0214-0896**	**0214-0897**
500 Outlander STD/XT 4x4 08	-	**0214-1356**	-	-
500 Outlander STD/XT 4x4 09-12	-	**0214-1356**	**0214-0896**	**0214-0897**
500 Outlander STD/XT 4x4 w/ 10 mm bands 08	-	**0214-1356**	**0214-0896**	**0214-0897**
500 Outlander Max LTD 4x4 10	-	-	**0214-0896**	**0214-0897**
500 Outlander Max STD/XT 4x4 08	-	**0214-1356**	-	-
500 Outlander Max STD/XT 4x4 09-12	-	**0214-1356**	**0214-0896**	**0214-0897**
500 Outlander Max STD/XT 4x4 w/ 10 mm bands 08	-	**0214-1356**	**0214-0896**	**0214-0897**
500 Outlander Max STD/DPS/XT 4x4 13-14	**0214-1211**	**0214-1212**	**0214-0896**	**0214-0897**
500 Outlander Max STD/DPS/XT 4x4 15	-	-	**0214-0896**	**0214-0897**
500 Renegade 15	**0214-2837**	**0214-2838**	-	-
500 Renegade 4x4 08	-	**0214-1356**	-	-
500 Renegade 4x4 09-12	-	**0214-1356**	**0214-0896**	**0214-0897**
500 Renegade 4x4 w/ 10 mm bands 08	-	**0214-1356**	**0214-0896**	**0214-0897**
500 Renegade 4x4 13-14	**0214-1211**	**0214-1212**	**0214-0896**	**0214-0897**
500 Renegade 4x4 15	-	-	**0214-0896**	**0214-0897**
570 Outlander DPS/XT 4x4 16	-	-	**0214-0896**	**0214-0897**
570 Outlander/Max/DPS/Hunter/XT 17-23	**0214-2837**	**0214-2838**	-	-
570 Outlander/Max/DPS/XT 16	**0214-2837**	**0214-2838**	-	-
570 Outlander L/Max/DPS/LE 16-17	**0214-2837**	**0214-2838**	-	-
570 Outlander MR 23	**0214-2837**	**0214-2838**	-	-
570 Outlander XMR 17	**0214-1211**	**0214-1212**	-	-
570 Outlander XMR 18-19	**0214-1211**	**0214-1212**	**0214-0896**	**0214-0897**
570 Outlander XMR 23	**0214-2837**	**0214-2838**	-	-
570 Outlander L XMR 4x4 16	**0214-1211**	**0214-1212**	**0214-0896**	**0214-0897**
570 Outlander Max DPS/XT 4x4 16	-	-	**0214-0896**	**0214-0897**
570 Renegade 4x4 16, 18	-	-	**0214-0896**	**0214-0897**
570 Renegade XMR 18	**0214-1211**	**0214-1212**	-	-

BOLD GRAY part numbers are new for 2024

COMPLETE WHEEL SHAFTS (CONT)

CAN-AM/KAWASAKI/YAMAHA COMPLETE WHEEL SHAFTS (CONT)

FITS MODEL	LEFT SIDE FRONT PART #	RIGHT SIDE FRONT PART #	LEFT SIDE REAR PART #	RIGHT SIDE REAR PART #
CAN-AM (CONT)				
650 Outlander North Edition 18	0214-1211	0214-1212	-	-
650 Outlander STD/XT 4x4 08	-	0214-1356	-	-
650 Outlander STD/XT 4x4 09-12	-	0214-1356	0214-0896	0214-0897
650 Outlander STD/XT 4x4 w/ 10 mm bands 08	-	0214-1356	0214-0896	0214-0897
650 Outlander STD/DPS/XT 4x4 13-18	0214-1211	0214-1212	0214-0896	0214-0897
650 Outlander 6x6 15-18	0214-1211	0214-1212	0214-0896	0214-0897
650 Outlander 6x6 DPS 23	0214-2837	0214-2838	-	-
650 Outlander Max North Edition 18	0214-1211	0214-1212	0214-0896	0214-0897
650 Outlander Max STD/XT 4x4 08-12	-	0214-1356	-	-
650 Outlander Max STD/XT 4x4 w/ 10 mm bands 08	-	0214-1356	0214-0896	0214-0897
650 Outlander Max STD/XT/XT-P 4x4 11-12	-	-	0214-0896	0214-0897
650 Outlander Max STD/DPS/XT 4x4 13-17	0214-1211	0214-1212	0214-0896	0214-0897
650 Outlander XMR 4x4 13-15	-	-	0214-0896	0214-0897
800 HD8 Defender/Traxter/DPS/XT 17-21	0214-2839	0214-2840	0214-2841	0214-2841
800 Outlander STD/XT 4x4 08	-	0214-1356	-	-
800 Outlander STD/XT 4x4 09-11	-	0214-1356	0214-0896	0214-0897
800 Outlander STD/XT 4x4 w/ 10 mm bands 08	-	0214-1356	0214-0896	0214-0897
800 Outlander STD/DPS/XT/XT-P 4x4 13-15	0214-1211	0214-1212	0214-0896	0214-0897
800 Outlander Max STD/XT/LTD 4x4 08	-	0214-1356	-	-
800 Outlander Max STD/XT/LTD 4x4 09-10	-	0214-1356	0214-0896	0214-0897
800 Outlander Max STD/XT/LTD w/ 10 mm bands 4x4 08	-	0214-1356	0214-0896	0214-0897
800 Outlander Max STD/XT/XT-P/LTD 4x4 11-12	-	0214-1356	0214-0896	0214-0897
800 Outlander Max STD/DPS/XT/XT-P 4x4 13-15	0214-1211	0214-1212	-	-
800 Outlander Xxc 4x4 11	-	-	0214-0896	0214-0897
800 Renegade STD 4x4 08	-	0214-1356	-	-
800 Renegade STD 4x4 09-10	-	0214-1356	0214-0896	0214-0897
800 Renegade STD 4x4 11	-	-	0214-0896	0214-0897
800 Renegade STD 4x4 12	-	0214-1356	0214-0896	0214-0897
800 Renegade STD 4x4 w/ 10 mm bands 08	-	0214-1356	0214-0896	0214-0897
800 Renegade STD 4x4 13-15	0214-1211	0214-1212	0214-0896	0214-0897
800 Renegade X 4x4 08	-	0214-1356	-	-
800 Renegade X 4x4 09	-	0214-1356	0214-0896	0214-0897
800 Renegade X 4x4 w/ 10 mm bands 08	-	0214-1356	0214-0896	0214-0897
800 Renegade Xxc 4x4 10	-	0214-1356	0214-0896	0214-0897
800 Renegade Xxc 4x4 11	-	-	0214-0896	0214-0897
800 Renegade Xxc 4x4 12	-	0214-1356	0214-0896	0214-0897
800 Renegade Xxc 4x4 13-15	0214-1211	0214-1212	0214-0896	0214-0897
850 Outlander DPS/XT/XT-P 16-18	0214-1211	0214-1212	0214-0896	0214-0897
850 Outlander Max North Edition 18	0214-1211	0214-1212	0214-0896	0214-0897
850 Outlander Max XT/XT-P 4x4 16-18	0214-1211	0214-1212	0214-0896	0214-0897
850 Outlander North Edition 18	0214-1211	0214-1212	0214-0896	0214-0897
850 Renegade STD/Xxc 4x4 16-18	0214-1211	0214-1212	0214-0896	0214-0897
1000 HD10 Defender/Traxter/Max/DPS/ XT/XT-P/Hunting Ed 17-19	0214-2839	0214-2840	0214-2841	0214-2841
1000 HD10 Defender/Traxter XT Cab 17	0214-2839	0214-2840	0214-2841	0214-2841
1000 Outlander Hunter Edition 18	0214-1211	0214-1212	0214-0896	0214-0897
1000 Outlander STD/XT 4x4 12	-	-	0214-0896	0214-0897
1000 Outlander STD/DPS/XT/XT-P 13-18	0214-1211	0214-1212	0214-0896	0214-0897
1000 Outlander 6x6 15-17	0214-1211	0214-1212	0214-0896	0214-0897
1000 Outlander 6x6 18	0214-1211	0214-1212	-	-
1000 Outlander Max STD/DPS/XT/XT-P/LTD 4x4 13-17	0214-1211	0214-1212	0214-0896	0214-0897
1000 Outlander Max STD/DPS/XT/XT-P/LTD 4x4 18	0214-1211	0214-1212	-	-
1000 Outlander Xmr 4x4 13-14	-	-	0214-0896	0214-0897
1000 Outlander Xxc 18	0214-1211	0214-1212	0214-0896	0214-0897
1000 Renegade STD/Xxc 4x4 12	-	0214-1356	0214-0896	0214-0897
1000 Renegade STD/Xxc 4x4 13-16	0214-1211	0214-1212	0214-0896	0214-0897
1000 Renegade STD/Xxc 4x4 17	-	-	0214-0896	0214-0897
1000 Renegade STD/Xxc 18	0214-1211	0214-1212	0214-0896	0214-0897
1000 Renegade XMR 4x4 16	0214-1211	0214-1212	0214-0896	0214-0897
KAWASAKI				
2510 Mule 4x4 (620cc) 00-02	0214-1358	0214-1358	-	-
2510 Mule Diesel 4x4 (950cc) 00-02	0214-1358	0214-1358	-	-
3010 Mule 4x4 (620cc) 01-08	0214-1358	0214-1358	-	-
3010 Mule Diesel 4x4 (950cc) 01-08	0214-1358	0214-1358	-	-
4010 Mule 4x4 (620cc) 09-21	0214-1358	0214-1358	-	-
4010 Mule SE 4x4 (620cc) 16-21	0214-1358	0214-1358	-	-
4010 Mule Diesel 4x4 (950cc) 09-13	0214-1358	0214-1358	-	-
4010 Mule Trans 4x4 (620cc) 09-22	0214-1358	0214-1358	-	-
4010 Mule Trans SE 4x4 (620cc) 16-22	0214-1358	0214-1358	-	-
650i Brute Force 06-13	-	-	0214-2842	0214-2842
750i Brute Force 05-21	-	-	0214-2842	0214-2842
750i Brute Force EPS 12,14-21	-	-	0214-2842	0214-2842
YAMAHA				
550 Grizzly EPS 4x4 09-13	-	-	0214-1360	0214-1360
700 Grizzly 4x4 07-13	0214-1359	0214-1359	0214-1360	0214-1360
700 Grizzly EPS 4x4 08-11	0214-1359	0214-1359	0214-1360	0214-1360

COMPLETE WHEEL SHAFTS continued on next page.

BOLD GRAY part numbers are new for 2024

COMPLETE WHEEL SHAFTS (CONT)

POLARIS COMPLETE WHEEL SHAFTS

FITS MODEL	FRONT PART #	REAR PART #
Sportsman 335 4x4 00 (some applications use U-joints)	-	0214-0644
Sportsman 400 4x4 01	-	0214-0644
Sportsman 400 4x4 02	-	0214-0644
Sportsman 400 4x4 03	-	0214-0645
Sportsman 400 4x4 04 (w/ female spline on front inboard yoke)	-	0214-0645
Sportsman 400 4x4 04 (w/ male spline on front inboard yoke)	-	0214-0645
Sportsman 400 4x4 05	-	0214-0645
Sportsman 400 HO 4x4 11-12	-	0214-1365
Sportsman 400 HO 4x4 13-14	0214-1362	0214-1365
Sportsman 450 4x4 06	-	0214-0645
Sportsman 450 4x4 07 (all)	-	0214-0645
Sportsman 450 HO 16-17	0214-1362	-
Ranger 500 Full-Size 4x4 15	0214-0894	0214-0892
Sportsman 500 4x4 99-01	-	0214-0644
Sportsman 500 EFI 4x4 06	-	0214-0645
Sportsman 500 EFI 4x4 07 (all)	-	0214-0645
Sportsman 500 HO 4x4 01	-	0214-0644
Sportsman 500 HO 4x4 02	-	0214-0644
Sportsman 500 HO 4x4 03	-	0214-0645
Sportsman 500 HO 04 (w/ female spline on front inboard yoke)	-	0214-0645
Sportsman 500 HO 04 (w/ male spline on front inboard yoke)	-	0214-0645
Sportsman 500 HO 4x4 05-06	-	0214-0645
Sportsman 500 HO 4x4 13	0214-1362	0214-1365
Worker 500 4x4 99	-	0214-0644
Sportsman 550 4x4 10	-	0214-1366
Sportsman 550 4x4 11-14	0214-1363	0214-1366
Sportsman 550 EPS 4x4 12-13	0214-1363	0214-1366
Sportsman 550 LE w/EPS 4x4 13-14	0214-1363	0214-1366
Sportsman 550 Touring 4x4 10	-	0214-1366
Sportsman 550 Touring 4x4 11	0214-1363	0214-1366
Sportsman 550 Touring EPS 4x4 10	-	0214-1366
Sportsman 550 Touring EPS 4x4 11	0214-1363	0214-1366
Sportsman 550 X2 4x4 11-13	0214-1363	0214-1366
Sportsman 550 XP EPS 4x4 12-14	0214-1363	-
Ranger 570 EPS Full-Size 4x4 15	0214-0894	0214-0892
Ranger 570 XP/EPS Full-Size 4x4 16	0214-0894	0214-0892
Ranger 570 Crew Full-Size 4x4 15	0214-0894	0214-0892
Ranger 570 Crew EPS Full-Size 15	0214-0894	0214-0892
Ranger 570-6 Crew XP/EPS Full-Size 4x4 16	0214-0894	0214-0892
Sportsman 570 Non-EBS 4x4 14	0214-1362	0214-1365
Sportsman 570 Non-EBS 4x4 15-17	0214-1362	-
Sportsman 570 EBS 4x4 14	0214-1362	0214-1365
Sportsman 570 EPS Non-EBS 4x4 14	0214-1362	0214-1365
Sportsman 570 EPS EBS 4x4 14	0214-1362	0214-1365
Sportsman 570 EPS EBS 4x4 15-17	0214-1362	-
Sportsman 570 SP EPS 4x4 15-17	0214-1362	-
Sportsman 570 Touring 4x4 14	0214-1362	0214-1365
Sportsman 570 Touring EPS 4x4 15-17	0214-1362	-
Sportsman 570 Touring Non-EBS 4x4 15-17	0214-1362	-
Sportsman 570 Touring SP 4x4 15-17	0214-1362	-
Sportsman 570 X2 EPS 4x4 15-17	0214-1362	-
Sportsman 600 4x4 03-04	-	0214-0645
Sportsman 600 4x4 05	-	0214-0645
MV7 700 4x4 05-06	-	0214-0645
MV7 700 4x4 07 (all)	-	0214-0645
Sportsman 700 4x4 03-04	-	0214-0645
Sportsman 700 4x4 05-06	-	0214-0645
Sportsman 700 EFI 4x4 04	-	0214-0645
Sportsman 700 EFI 4x4 05-06	-	0214-0645
Sportsman 700 EFI 4x4 07 (all)	-	0214-0645
Ranger 800 Full-Size 4x4 13	0214-1361	0214-1364
Ranger 800 Full-Size 6x6 11-16	0214-1361	-
Ranger 800 Crew 4x4 11-13	0214-1361	0214-1364
Ranger 800 Crew 4x4 14	0214-1361	-
Ranger 800 HD 4x4 11-12	0214-1361	0214-1364
Ranger 800 LE EFI 4x4 13	0214-1361	0214-1364
Ranger 800 XP 4x4 11-12	0214-1361	0214-1364
Sportsman 800 EFI 4x4 05	-	0214-0645
Sportsman 800 EFI 4x4 06 (stamped GKN on front outboard housing)	-	0214-0645
Sportsman 800 EFI 4x4 06 (stamped NEAPCO on front outboard housing)	-	0214-0645
Sportsman 800 EFI 4x4 07 (all)	-	0214-0645
Sportsman 800 EFI 4x4 11-12	-	0214-1365
Sportsman 800 EFI 4x4 13-14	0214-1362	0214-1365
800 Sportsman 800 EFI 6x6 13-14	0214-1362	-
Scrambler 850 4x4 13-15	0214-1363	0214-1366
Scrambler 850 4x4 16-19	-	0214-1366
Scrambler 850 LE 4x4 13-14	0214-1363	0214-1366
Sportsman 850 4x4 15	0214-1363	0214-1366
Sportsman 850 4x4 16-21	-	0214-1366
Sportsman 850 High Lifter Edition 4x4 16-21	-	0214-1366
Sportsman 850 Premium 21-23	-	0214-1366
Sportsman 850 SP EPS 4x4 15	0214-1363	0214-1366
Sportsman 850 SP EPS 4x4 16-19	-	0214-1366
Sportsman 850 SP Premium Edition 19	0214-1363	0214-1366
Sportsman 850 Touring 21-23	-	0214-1366
Sportsman 850 X2 4x4 11	0214-1363	0214-1366
Sportsman 850 XP 4x4 11-14	0214-1363	0214-1366
Sportsman 850 XP HO EPS 4x4 12-13	0214-1363	0214-1366
Sportsman 850 XP HO LE EPS 4x4 13-14	0214-1363	0214-1366
Sportsman 850 Touring EPS 4x4 10	-	0214-1366
Sportsman 850 Touring EPS 4x4 11-14	0214-1363	0214-1366
Sportsman 850 Touring LE EPS 4x4 13-14	0214-1363	0214-1366
Sportsman 850 Touring SP 4x4 15	0214-1363	-
Sportsman 850 Touring SP 4x4 16-19	-	0214-1366
Sportsman 850 XP Ultimate Trail 22-23	-	0214-1366
Ranger 900 Crew/LE 4x4 14-15	0214-0894	0214-0892
Ranger 900 Crew EPS 4x4	0214-0894	0214-0892
Ranger 900 Crew Std./EPS 4x4 18-19	0214-0894	-
Ranger 900-5 Crew/EPS 4x4 16	0214-0894	0214-0892
Ranger 900-6 Crew/EPS 4x4 16-17	0214-0894	0214-0892
Ranger 900 XP 4x4 13-17	0214-0894	0214-0892
Ranger 900 XP EPS 4x4 15-16	0214-0894	0214-0892
Ranger 900 XP Std./EPS 4x4 18-19	0214-0894	-
Ranger 900 XP Deluxe 4x4 14	0214-0894	0214-0892
Ranger 900 XP Hunter Edition EPS (EBS) 4x4 15	0214-0894	0214-0892
Ranger 900 XP Hunter Deluxe Edition EPS (EBS) 4x4 15	0214-0894	0214-0892
Ranger 900 XP LE 4x4 13-14	0214-0894	0214-0892
Ranger 900 XP Northstar Edition EPS (Non-EBS) 4x4 15	0214-0894	0214-0892
Ranger 900 XP Vogue Sliver Deluxe Edition (Non-EBS) 4x4 15	0214-0894	0214-0892
RZR 900 50" 15-20	-	0214-1216
RZR 900 Fox Edition 50" 20	-	0214-1216
RZR 900 Premium Edition 50"	-	0214-1216
RZR 900 S/EPS 60" 15-20	-	0214-1217
RZR 900 S Premium 60"	-	0214-1217
RZR 900 Trail EPS 50" 15-19	-	0214-1216
RZR 900 Trail 50" (all) 22-23	-	0214-1216
RZR 900 XC 55" 15-17	-	0214-1216
RZR 900 XP 4x4 12-14	-	0214-1367
RZR 900 XP 4 4x4 12-13	-	0214-0892
RZR 900 XP LE 4x4 13-14	-	0214-1367
RZR 900 XP LE EPS 4x4 13	-	0214-1367
RZR 900 4 15-18	-	0214-1217
RZR 900 XP 4 4x4 12-14	-	0214-1367
RZR 900 XP 4 LE w/ EPS 4x4 13	-	0214-0892
General 1000/Deluxe/Hunter/Ltd/ Ride Command 16-18	-	0214-1217
General 1000 4 EPS 17	-	0214-1217
Ranger 1000 Diesel 4x4 15-18	0214-0894	0214-0892
Ranger 1000 Diesel Crew 4x4 15-18	0214-0894	0214-0892
Ranger 1000 XP 17-18	0214-0894	0214-0892
Ranger 1000 XP 19	0214-0894	-
Ranger 1000 XP Northstar HVAC/ Hunter Edition/Ranch 17	0214-0894	-
Ranger 1000 XP Northstar HVAC Edition 18	0214-0894	0214-0892
Ranger 1000 XP Northstar HVAC Edition 19-20	0214-0894	-
Ranger 1000 Crew XP 17-19	0214-0894	0214-0892
Ranger 1000 Crew XP High Lifter Edition 17	0214-0894	-
Ranger 1000 Crew XP Northstar HVAC 17-18	0214-0894	0214-0892
Ranger 1000 Crew XP Northstar HVAC 19-20	0214-0894	-
Ranger 1000 Diesel 18	0214-0894	-
Ranger 1000 Diesel Crew 18	0214-0894	-

BOLD GRAY part numbers are new for 2024

COMPLETE WHEEL SHAFTS (CONT)

POLARIS COMPLETE WHEEL SHAFTS (CONT)

FITS MODEL	FRONT PART #	REAR PART #
RZR 1000 S/Premium/Ultimate16-23	-	**0214-1217**
RZR 1000 S 16-20	-	**0214-1217**
RZR 1000 S 4 19-20	-	**0214-1217**
RZR 1000 XP 4x4 14	**0214-1215**	**0214-0893**
RZR 1000 XP 4x4 15-19	**0214-1215**	-
RZR 1000 XP Dynamics 19	**0214-1215**	-
RZR 1000 XP High Lifter Edition EPS 4x4 15	-	**0214-0893**
RZR 1000 XP Ride Command Edition 18-19	**0214-1215**	-
RZR 1000 XP 4 4x4 14-15	**0214-1215**	**0214-0893**
RZR 1000 XP 4 4x4 16-19	**0214-1215**	-
RZR 1000 XP 4 High Lifter Edition 16-17	**0214-1215**	**0214-0893**

FITS MODEL	FRONT PART #	REAR PART #
RZR 1000 XP 4 Ride Command Edition 18	**0214-1215**	-
Scrambler 1000 XP EPS 4x4 14-15	**0214-1363**	**0214-1366**
Scrambler 1000 XP EPS 4x4 16-18	-	**0214-1366**
Sportsman 1000 XP 4x4 15	**0214-1363**	**0214-1366**
Sportsman 1000 XP 4x4 16-18	-	**0214-1366**
Sportsman 1000 XP High Lifter Edition 4x4 16-19	-	**0214-1366**
Sportsman 1000 XP Hunter Edition 18-21	-	**0214-1366**
Sportsman 1000 XP Premium Edition 19-20	**0214-1363**	**0214-1366**
Sportsman 1000 Touring XP 4x4 15	**0214-1363**	**0214-1366**
Sportsman 1000 Touring XP 4x4 16-23	-	**0214-1366**
Diesel 4x4 00-02	-	**0214-0644**



8BALL EXTREME DUTY AXLES

- Axles feature eight precision ball bearings with cage and race sizes that are up to 35% larger for greatly increased CV joint strength
- Designed with a larger-than-stock chromoly axle shaft and low-profile alloy clamps
- Axles are 20% stronger than OEM, 50% stronger than competing aftermarket axles and last 12 times longer than competing axles
- Manufactured in facilities that are certified and meet the ISO 9001 quality manufacturing standard

FITS MODEL	FRONT LEFT PART #	FRONT RIGHT PART #	REAR LEFT PART #	REAR RIGHT PART #
ARCTIC CAT/TEXTRON				
400 FIS 4x4 TRV 06-12	**0214-1369**	-	**0214-1463**	**0214-1463**
400 FIS 4x4 TRV 13-14	-	-	**0214-1463**	**0214-1463**
400 FIS 4x4 w/ AT 06-08, 400 FIS 4x4 w/ AT LTD 07	**0214-1369**	-	**0214-1463**	**0214-1463**
400 FIS 4x4 w/ MT 06-08	**0214-1369**	-	**0214-1463**	**0214-1463**
400 TBX 4x4 06	**0214-1369**	-	**0214-1463**	**0214-1463**
450 H1 10-11	**0214-1369**	-	**0214-1463**	**0214-1463**
450 TRV 12	**0214-1369**	-	**0214-1463**	**0214-1463**
450i EFI 12	**0214-1369**	-	**0214-1463**	**0214-1463**
450i TRV EFI 11-12	**0214-1369**	-	**0214-1463**	**0214-1463**
450i TRV GT EFI 12	**0214-1369**	-	**0214-1463**	**0214-1463**
500 EFI 4x4 w/ AT 13	-	-	**0214-1463**	**0214-1463**

FITS MODEL	FRONT LEFT PART #	FRONT RIGHT PART #	REAR LEFT PART #	REAR RIGHT PART #
ARCTIC CAT/TEXTRON (CONT)				
500 EFI 4x4 w/ AT 14	**0214-1369**	-	**0214-1463**	**0214-1463**
500 FIS 4x4 w/ AT 06-09	**0214-1369**	-	**0214-1463**	**0214-1463**
500 FIS 4x4 w/ MT 06-09	**0214-1369**	-	**0214-1463**	**0214-1463**
500 FIS TBX 4x4 06	**0214-1369**	-	**0214-1463**	**0214-1463**
500 FIS TRV 4x4 06	**0214-1369**	-	**0214-1463**	**0214-1463**
500 FIS TRV 4x4 07-08	-	-	**0214-1463**	**0214-1463**
500 TRV 13	-	-	**0214-1463**	**0214-1463**
500 TRV 14	**0214-1369**	-	**0214-1463**	**0214-1463**
500 XT EFI 13-14	**0214-1369**	-	**0214-1463**	**0214-1463**
550 EFI 4x4 12-13	**0214-1369**	-	**0214-1463**	**0214-1463**
550 GT EFI 4x4 12	**0214-1369**	-	**0214-1463**	**0214-1463**

8 BALL EXTREME DUTY AXLES continued on next page.

BOLD GRAY part numbers are new for 2024

8BALL EXTREME DUTY AXLES (CONT)

FITS MODEL	FRONT LEFT PART #	FRONT RIGHT PART #	REAR LEFT PART #	REAR RIGHT PART #
ARCTIC CAT/TEXTRON (CONT)				
550 H1 FIS 4x4 09-11, 550 H1 FIS 4x4 LTD 09	**0214-1369**	-	**0214-1463**	**0214-1463**
550 LTD EFI 11-14	**0214-1369**	-	**0214-1463**	**0214-1463**
550 TRV 4x4 w/ AT 09-13	**0214-1369**	-	**0214-1463**	**0214-1463**
550 TRV XT/LTD 14	**0214-1369**	-	**0214-1463**	**0214-1463**
550 TRV Cruiser 12	**0214-1369**	-	**0214-1463**	**0214-1463**
550 TRV GT 11-13	**0214-1369**	-	**0214-1463**	**0214-1463**
550 TRV LTD 09-14	**0214-1369**	-	**0214-1463**	**0214-1463**
550 XT EFI 4x4 13-14	**0214-1369**	-	**0214-1463**	**0214-1463**
550 XT LTD EFI 12-14	**0214-1369**	-	**0214-1463**	**0214-1463**
650 4x4 H1 06-11	**0214-1369**	-	**0214-1463**	**0214-1463**
650 4x4 H1 Mud Pro 10	**0214-1369**	-	-	-
650 4x4 w/ AT V2 06	**0214-1369**	-	**0214-1463**	**0214-1463**
650 H1 TBX 07-09	**0214-1369**	-	**0214-1463**	**0214-1463**
650 TRV 07-09, 650 TRV LTD 07	**0214-1369**	-	**0214-1463**	**0214-1463**
650i 4x4 12	**0214-1369**	-	**0214-1463**	**0214-1463**
700 AT EFI 06	**0214-1369**	-	**0214-1463**	**0214-1463**
700 Diesel 07-14	**0214-1369**	-	**0214-1463**	**0214-1463**
700 EFI 07-08	**0214-1369**	-	**0214-1463**	**0214-1463**
700 EFI/LTD 11-14	**0214-1369**	-	**0214-1463**	**0214-1463**
700 EFI H1 08-10, 700 EFI H1 LTD 09	**0214-1369**	-	**0214-1463**	**0214-1463**
700 EFI H1 Mud Pro 09-10	**0214-1369**	-	**0214-1463**	**0214-1463**
700 GT EFI 12	**0214-1369**	-	**0214-1463**	**0214-1463**
700 LTD EFI 13	**0214-1369**	-	**0214-1463**	**0214-1463**
700 TBX 10-14	**0214-1369**	-	**0214-1463**	**0214-1463**
700 TRV 08-12	**0214-1369**	-	**0214-1463**	**0214-1463**
700 TRV Cruiser 08-10	**0214-1369**	-	**0214-1463**	**0214-1463**
700 TRV GT 11-12	**0214-1369**	-	**0214-1463**	**0214-1463**
700 TRV LTD/700 TRV XT 13-14	**0214-1369**	-	**0214-1463**	**0214-1463**
700 XT 13-14	**0214-1369**	-	**0214-1463**	**0214-1463**
700i H1 TRV GT EFI 11-12	**0214-1369**	-	**0214-1463**	**0214-1463**
Wildcat Sport 700 15-16	-	-	**0214-1425**	**0214-1425**
Wildcat Sport LTD 700 15-18	-	-	**0214-1425**	**0214-1425**
Wildcat Sport 700 SE 17	-	-	**0214-1425**	**0214-1425**
Wildcat Sport 700 XT 15-18	-	-	**0214-1425**	**0214-1425**
Wildcat Trail 700 14-18	-	-	**0214-1424**	**0214-1424**
Wildcat Trail 700 LTD 15-20	-	-	**0214-1424**	**0214-1424**
Wildcat Trail 700 SE 16-17	-	-	**0214-1424**	**0214-1424**
Wildcat Trail 700 XT 14-20	-	-	**0214-1424**	**0214-1424**
Wildcat 4X 700 LTD 18	-	-	**0214-1425**	**0214-1425**
Wildcat X 700 EPS 18	-	-	**0214-1425**	**0214-1425**
950 Wildcat 4X LTD 18	-	-	**0214-1425**	**0214-1425**
950 Wildcat X EPS 18	-	-	-	-
1000 TRV / Cruiser 09-10	**0214-1369**	-	**0214-1463**	**0214-1463**
1000 H2 Mudpro 10	**0214-1369**	-	-	-
1000 H2 Thundercat 08-10	**0214-1369**	-	**0214-1463**	**0214-1463**
1000 TRV 09-10	**0214-1369**	**0214-1369**	**0214-1463**	**0214-1463**
Prowler 1000 XTZ 11	-	-	**0214-1424**	**0214-1424**
CAN-AM				
Outlander 400 STD 4x4 06-12	**0214-1373**	-	-	-
Outlander 400 STD 4x4 13-15	**0214-1373**	-	**0214-2856**	**0214-2855**
Outlander 400 XT 4x4 06-12	**0214-1373**	-	-	-
Outlander 400 XT 4x4 13-14	**0214-1373**	-	**0214-1426**	**0214-1464**
Outlander Max 400 EFI 15	**0214-1373**	-	**0214-2856**	**0214-2855**
Outlander Max 400 STD 4x4 06-11	**0214-1373**	-	-	-
Outlander Max 400 STD 4x4 13-15	**0214-1373**	-	**0214-2856**	**0214-2855**
Outlander Max 400 XT 4x4 06-08	**0214-1373**	-	-	-
Outlander Max 400 XT 4x4 13-15	**0214-1373**	-	**0214-2856**	**0214-2855**
Outlander 500 LTD 4x4 10	**0214-1373**	-	**0214-2856**	**0214-2855**
Outlander 500 STD 4x4 07-12	**0214-1373**	-	**0214-2856**	**0214-2855**
Outlander 500 STD 4x4 13-14	**0214-1375**	**0214-1413**	**0214-2856**	**0214-2855**
Outlander 500 STD 4x4 15	-	-	**0214-2856**	**0214-2855**
Outlander 500 XT 4x4 07-12	**0214-1373**	-	**0214-2856**	**0214-2855**
Outlander 500 XT 4x4 13-14	**0214-1375**	**0214-1413**	**0214-2856**	**0214-2855**
Outlander Max 500 EFI 15	-	-	**0214-2856**	**0214-2855**
Outlander Max 500 STD 4x4 07-12	**0214-1373**	-	**0214-2856**	**0214-2855**
Outlander Max 500 STD 4x4 13-14	**0214-1375**	**0214-1413**	**0214-2856**	**0214-2855**
Outlander Max 500 XT 4x4 07-12	**0214-1373**	-	**0214-2856**	**0214-2855**

FITS MODEL	FRONT LEFT PART #	FRONT RIGHT PART #	REAR LEFT PART #	REAR RIGHT PART #
CAN-AM (CONT)				
Outlander Max 500 XT 4x4 13-14	**0214-1375**	**0214-1413**	**0214-2856**	**0214-2855**
Outlander Max 500 XT 4x4 15	-	-	**0214-2856**	**0214-2855**
Renegade 500 08-10	**0214-1373**	-	**0214-2856**	**0214-2855**
Renegade 500 11-12	-	-	**0214-2856**	**0214-2855**
Renegade 500 13-14	**0214-1375**	**0214-1413**	**0214-2856**	**0214-2855**
Renegade 500 15	-	-	**0214-2856**	**0214-2855**
Renegade 500 XT 12	-	-	**0214-2856**	**0214-2855**
Outlander DPS 570 EFI 16	-	-	**0214-2856**	**0214-2855**
Outlander Max 570 EFI 16	-	-	**0214-2856**	**0214-2855**
Outlander Max DPS 570 EFI 16	-	-	**0214-2856**	**0214-2855**
Outlander Max XT 570 EFI 16	-	-	**0214-2856**	**0214-2855**
Outlander MR 570 EFI 22	**0214-1375**	**0214-1413**	**0214-2856**	**0214-2855**
Outlander XMR 570 EFI 17-22	**0214-1375**	**0214-1413**	**0214-2856**	**0214-2855**
Renegade 570 EFI 16-18	-	-	**0214-2856**	**0214-2855**
Renegade 570 EFI 19-22	**0214-1430**	-	**0214-2187**	**0214-2188**
Renegade XMR 570 EFI 17-18	**0214-1375**	**0214-1413**	**0214-2856**	**0214-2855**
Renegade XMR 570 EFI 19	**0214-1430**	-	**0214-2187**	**0214-2188**
Renegade XMR 570 EFI 20-21	**0214-1430**	-	-	-
Outlander 650 6x6 15-18	**0214-1375**	**0214-1413**	**0214-2855**	**0214-2856**
	-		**0214-2856**[1]	**0214-2855**[1]
Outlander 650 6x6 19	**0214-1430**	-	**0214-2187**	**0214-2188**
	-		**0214-2187**[1]	**0214-2188**[1]
Outlander 650 STD 4x4 06-12	**0214-1373**	-	**0214-2856**	**0214-2855**
Outlander 650 STD 4x4 13-15	**0214-1375**	**0214-1413**	**0214-2856**	**0214-2855**
Outlander 650 XMR 13-17	-		**0214-2856**	**0214-2855**
Outlander 650 XMR 19-22	**0214-1430**	-	-	-
Outlander 650 XT 4x4 06-12	**0214-1373**	-	**0214-2856**	**0214-2855**
Outlander 650 XT 4x4 13-18	**0214-1375**	**0214-1413**	**0214-2856**	**0214-2855**
Outlander 650 XT 4x4 19	**0214-1430**	-	**0214-2187**	**0214-2188**
Outlander 650 XT 4x4 20	**0214-1430**	-	**0214-2856**	**0214-2855**
Outlander DPS 650 EFI 16-18	**0214-1375**	**0214-1413**	**0214-2856**	**0214-2855**
Outlander DPS 650 EFI 19	**0214-1430**	-	**0214-2856**	**0214-2855**
Outlander DPS 650 EFI 20-22	**0214-1430**	-	**0214-2187**	**0214-2188**
Outlander Max 650 6x6 19-22	**0214-1430**	-	**0214-2188**	**0214-2187**
			0214-2187[1]	**0214-2188**[1]
Outlander Max 650 DPS 21-22	**0214-1430**	-	**0214-2187**	**0214-2188**
Outlander Max 650 STD 4x4 06-12	**0214-1373**	-	**0214-2856**	**0214-2855**
Outlander Max 650 STD 4x4 13-15	**0214-1375**	**0214-1413**	**0214-2856**	**0214-2855**
Outlander Max 650 XT 21-22	**0214-1430**	-	**0214-2187**	**0214-2188**
Outlander Max 650 XT 4x4 06-12	**0214-1373**	-	**0214-2856**	**0214-2855**
Outlander Max 650 XT 4x4 13-14	**0214-1375**	**0214-1413**	**0214-2856**	**0214-2855**
Outlander STD 650 EFI 17-18	**0214-1375**	**0214-1413**	**0214-2856**	**0214-2855**
Outlander STD 650 EFI 19-22	**0214-1430**	-	**0214-2187**	**0214-2188**
Outlander XT 650 EFI 22	**0214-1430**	-	**0214-2187**	**0214-2188**
Renegade 650 EFI 18	-	-	**0214-2856**	-
Renegade 650 EFI 19	-	-	**0214-2187**	-
Commander 800R DPS 16	-	-	**0214-1797**	**0214-1797**
Commander 800R DPS 17-20	-	-	**0214-1797**	**0214-1797**
Commander 800R STD 16	-	-	**0214-1797**	**0214-1797**
Commander 800R STD 17-20	-	-	**0214-1797**	**0214-1797**
Commander 800R XT 16	-	-	**0214-1797**	**0214-1797**
Commander 800R XT 17-20	-	-	**0214-1797**	**0214-1797**
Commander Max 800R DPS 16	-	-	**0214-1797**	**0214-1797**
Commander Max 800R DPS 17-20	-	-	**0214-1797**	**0214-1797**
Outlander 800 STD 4x4 06-08	**0214-1373**	-	**0214-2856**	**0214-2855**
Outlander 800 XMR 11-12	-		**0214-2856**	**0214-2855**
Outlander 800 XT 4x4 06-08	**0214-1373**	-	**0214-2856**	**0214-2855**
Outlander 800 XXC 11	-		**0214-2856**	**0214-2855**
Outlander 800R STD 4x4 09-11	**0214-1373**	-	**0214-2856**	**0214-2855**
Outlander 800R STD 4x4 12	-		**0214-2856**	**0214-2855**
Outlander 800R STD 4x4 13-15	**0214-1375**	**0214-1413**	**0214-2856**	**0214-2855**
Outlander 800R XT 4x4 09-11	**0214-1373**	-	**0214-2856**	**0214-2855**
Outlander 800R XT 4x4 12	-		**0214-2856**	**0214-2855**
Outlander 800R XT 4x4 13-15	**0214-1375**	**0214-1413**	**0214-2856**	**0214-2855**
Outlander Max 800 LTD 4x4 07-08	**0214-1373**	-	**0214-2856**	**0214-2855**

[1] For middle axles.

BOLD GRAY part numbers are new for 2024

8BALL EXTREME DUTY AXLES (CONT)

FITS MODEL	FRONT LEFT PART #	FRONT RIGHT PART #	REAR LEFT PART #	REAR RIGHT PART #
CAN-AM (CONT)				
Outlander Max 800 STD 4x4 06-08	0214-1373	-	0214-2856	0214-2855
Outlander Max 800 XT 4x4 06-08	0214-1373	-	0214-2856	0214-2855
Outlander Max 800R EFI 15	0214-1375	0214-1413	0214-2856	0214-2855
Outlander Max 800R LTD 4x4 09-12	0214-1373	-	0214-2856	0214-2855
Outlander Max 800R STD 4x4 09-12	0214-1373	-	0214-2856	0214-2855
Outlander Max 800R STD 4x4 13-14	0214-1375	0214-1413	0214-2856	0214-2855
Outlander Max 800R XT 4x4 09-12	0214-1373	-	0214-2856	0214-2855
Outlander Max 800R XT 4x4 13-14	0214-1375	0214-1413	0214-2856	0214-2855
Renegade 800 07-10	0214-1373	-	0214-2856	0214-2855
Renegade 800 11-12	-		0214-2856	0214-2855
Renegade 800 13-15	0214-1375	0214-1413	0214-2856	0214-2855
Renegade 800 X 08 009	0214-1373	-	0214-2856	0214-2855
Renegade 800 XXC 10	0214-1373	-	0214-2856	0214-2855
Renegade 800 XXC 11-12	-		0214-2856	0214-2855
Renegade 800 XXC 13-15	0214-1375	0214-1413	0214-2856	0214-2855
Outlander 850 16	0214-1375	0214-1413	0214-2856	0214-2855
Outlander 850 DPS 16-17	0214-1375	0214-1413	0214-2856	0214-2855
Outlander 850 DPS 18	0214-1375	0214-1413	-	-
Outlander 850 DPS 19-22	0214-1430	-	0214-2187	0214-2188
Outlander 850 North Edition 18-19	0214-1375	0214-1413	0214-2856	0214-2855
Outlander 850 North Edition 20	0214-1430	-	0214-2187	0214-2188
Outlander 850 XMR 19-22	0214-1430	-	-	-
Outlander 850 XT 16-18	0214-1375	0214-1413	0214-2856	0214-2855
Outlander 850 XT 19-22	0214-1430	-	0214-2187	0214-2188
Outlander 850 XTP 16-18	0214-1375	0214-1413	0214-2856	0214-2855
Outlander 850 XTP 19-22	0214-1430	-	0214-2187	0214-2188
Outlander Max 850 DPS 17	0214-1375	0214-1413	0214-2856	0214-2855
Outlander Max 850 DPS 18	0214-1375	0214-1413	-	-
Outlander Max 850 DPS 19-21	0214-1430	-	0214-2187	0214-2188
Outlander Max 850 XT 16-17	0214-1375	0214-1413	0214-2856	0214-2855
Outlander Max 850 XT 18-22	0214-1430	-	0214-2187	0214-2188
Outlander Max 850 XTP 16-17	0214-1375	0214-1413	0214-2856	0214-2855
Outlander Max 850 XTP 18-22	0214-1430	-	0214-2187	0214-2188
Renegade 850 16-18	0214-1375	0214-1413	0214-2856	0214-2855
Renegade 850 19-22	0214-1430	-	0214-2187	0214-2188
Renegade 850 XXC 16-18	0214-1375	0214-1413	0214-2856	0214-2855
Renegade 850 XXC 19-22	0214-1430	-	0214-2187	0214-2188
Maverick X3 17	-		0214-1796	0214-1796
Maverick X3 900 HO 18	-	-	0214-1796	0214-1796
Maverick X3 Max Turbo 18	-	-	0214-1796	0214-1796
Maverick X3 Max Turbo 19	0214-2181	0214-2181	0214-1796	0214-1796
Maverick X3 Max Turbo 20-21	-	-	0214-1796	0214-1796
Maverick X3 Max Turbo 22	0214-2181	0214-2181	0214-1796	0214-1796
Maverick X3 Max Turbo R 18-21	-	-	0214-1796	0214-1796
Maverick X3 Max Turbo R DS 20	0214-2181	0214-2181	0214-1796	0214-1796
Maverick X3 Max Turbo R RS 20	0214-2182	0214-2182	0214-1795	0214-1795
Maverick X3 Max Turbo R RS 21	-		0214-1795	0214-1795
Maverick X3 Max Turbo R XDS 18	-	-	0214-1796	0214-1796
Maverick X3 Max Turbo R XDS 19	0214-2181	0214-2181	0214-1796	0214-1796
Maverick X3 Max Turbo R XRS 18	-		0214-1795	0214-1795
Maverick X3 Max Turbo R XRS 19	0214-2182	0214-2182	0214-1795	0214-1795
Maverick X3 Max Turbo R XRS w/ Smart-Lok 18	-		0214-1795	0214-1795
Maverick X3 Max Turbo RR XDS 20-22	0214-2181	0214-2181	0214-1796	0214-1796
Maverick X3 Max Turbo RR XMR 20-22	0214-2182	0214-2182	0214-1795	0214-1795
Maverick X3 Max Turbo RR XRS 20-22	0214-2182	0214-2182	0214-1795	0214-1795
Maverick X3 Turbo 18-21	-	-	0214-1796	0214-1796
Maverick X3 Turbo 22	0214-2181	0214-2181	0214-1796	0214-1796
Maverick X3 Turbo R 18-21	-	-	0214-1796	0214-1796
Maverick X3 Turbo R DS 20	0214-2181	0214-2181	0214-1796	0214-1796
Maverick X3 Turbo R DS 21	-	-	0214-1796	0214-1796
Maverick X3 Turbo R RS 20	-	-	0214-1796	0214-1796
Maverick X3 Turbo R XDS 18	-	-	0214-1796	0214-1796
Maverick X3 Turbo R XDS 19	0214-2181	0214-2181	0214-1796	0214-1796
Maverick X3 Turbo R XMR 18-19	0214-2182	0214-2182	0214-1795	0214-1795
Maverick X3 Turbo R XRC 18-19	0214-2182	0214-2182	0214-1795	0214-1795
Maverick X3 Turbo R XRS 18	-	-	0214-1795	0214-1795
Maverick X3 Turbo R XRS 19	0214-2182	0214-2182	0214-1795	0214-1795
Maverick X3 Turbo R XRS W/ SMART-LOK 18	0214-2182	0214-2182	0214-1795	0214-1795
Maverick X3 Turbo RR DS 22	0214-2181	0214-2181	0214-1796	0214-1796
Maverick X3 Turbo RR RS 22	0214-2182	0214-2182	0214-1795	0214-1795
Maverick X3 Turbo RR XDS 20-22	0214-2181	0214-2181	0214-1796	0214-1796
Maverick X3 Turbo RR XMR 20-21	0214-2182	0214-2182	0214-1795	0214-1795
Maverick X3 Turbo RR XMR 64 22	0214-2181	0214-2181	0214-1796	0214-1796
Maverick X3 Turbo RR XMR 72 22	0214-2182	0214-2182	0214-1795	0214-1795
Maverick X3 Turbo RR XRC 20-21	0214-2182	0214-2182	0214-1795	0214-1795
Maverick X3 Turbo RR XRC 64 22	0214-2181	0214-2181	0214-1796	0214-1796
Maverick X3 Turbo RR XRC 72 22	0214-2182	0214-2182	0214-1795	0214-1795
Maverick X3 Turbo RR XRS 20-22	0214-2182	0214-2182	0214-1795	0214-1795
Maverick X3 Turbo XMR 18-21	0214-2181	0214-2181	0214-1796	0214-1796
Maverick X3 Turbo XRC 18-21	0214-2181	0214-2181	0214-1796	0214-1796
Maverick X3 XDS 17	-	-	0214-1796	0214-1796
Maverick X3 XRS 17	-	-	0214-1795	0214-1795
Commander 1000 DPS 16	-	-	0214-1797	0214-1797
Commander 1000 DPS 17	-	-	0214-1797	0214-1797
Commander 1000 DPS 22	0214-2183	0214-2184	-	-
Commander 1000 LTD 16	-	-	0214-1797	0214-1797
Commander 1000 LTD 17	-	-	0214-1797	0214-1797
Commander 1000 STD 16	-	-	0214-1797	0214-1797
Commander 1000 STD 17	-	-	0214-1797	0214-1797
Commander 1000 XT 16	-	-	0214-1797	0214-1797
Commander 1000 XT 17	-	-	0214-1797	0214-1797
Commander 1000 XTP 16	-	-	0214-1797	0214-1797
Commander 1000 XTP 17	-	-	0214-1797	0214-1797
Commander 1000R DPS 18-20	-	-	0214-1797	0214-1797
Commander 1000R DPS 21	0214-2183	0214-2184	-	-
Commander 1000R LTD 18-20	-	-	0214-1797	0214-1797
Commander 1000R XT 18-20	-	-	0214-1797	0214-1797
Commander Max 1000 DPS 16	-	-	0214-1797	0214-1797
Commander Max 1000 DPS 17	-	-	0214-1797	0214-1797
Commander Max 1000 DPS 22	0214-2183	0214-2184	-	-
Commander Max 1000 LTD 16	-	-	0214-1797	0214-1797
Commander Max 1000 LTD 17	-	-	0214-1797	0214-1797
Commander Max 1000 STD 16	-	-	0214-1797	0214-1797
Commander Max 1000 STD 17	-	-	0214-1797	0214-1797
Commander Max 1000 XT 16	-	-	0214-1797	0214-1797
Commander Max 1000 XT 17	-	-	0214-1797	0214-1797
Commander Max 1000R DPS 18-19	-	-	0214-1797	0214-1797
Commander Max 1000R DPS 21	0214-2183	0214-2184	-	-
Commander Max 1000R LTD 18-20	-	-	0214-1797	0214-1797
Commander Max 1000R XT 18-20	-	-	0214-1797	0214-1797
Maverick 1000R STD 13-15	-	-	0214-1427	0214-1427
Maverick 1000R Turbo XDS 15-16	-	-	0214-1430	0214-1430
Maverick 1000R Turbo XRS 16	-	-	0214-1430	0214-1430

8 BALL EXTREME DUTY AXLES continued on next page.

BOLD GRAY part numbers are new for 2024

8BALL EXTREME DUTY AXLES (CONT)

FITS MODEL	FRONT LEFT PART #	FRONT RIGHT PART #	REAR LEFT PART #	REAR RIGHT PART #
CAN-AM (CONT)				
Maverick 1000R XC 16-18	**0214-1377**	**0214-1417**	-	-
Maverick 1000R XC DPS 17-18	**0214-1377**	**0214-1417**	-	-
Maverick 1000R XDS 15-16	-	-	**0214-1430**	**0214-1430**
Maverick 1000R XMR 14	-	-	**0214-1427**	**0214-1427**
Maverick 1000R XRS 13-15	-	-	**0214-1427**	**0214-1427**
Maverick 1000R XRS DPS 14	-	-	**0214-1427**	**0214-1427**
Maverick 1000R XXC 14-15	**0214-1377**	**0214-1417**	**0214-1428**	**0214-1428**
Maverick 1000R XXC 16-18	**0214-1377**	**0214-1417**	-	-
Maverick Max 1000R STD 14-15	-	-	**0214-1427**	**0214-1427**
Maverick Max 1000R Turbo 16-17	-	-	**0214-1430**	**0214-1430**
Maverick Max 1000R Turbo XDS 15-17	-	-	**0214-1430**	**0214-1430**
Maverick Max 1000R Turbo XRS 16-17	-	-	**0214-1430**	**0214-1430**
Maverick Max 1000R XDS 15-16	-	-	**0214-1430**	**0214-1430**
Maverick Max 1000R XRS 14-15	-	-	**0214-1427**	**0214-1427**
Maverick Sport 1000 19-22	**0214-2183**	**0214-2184**	-	-
Maverick Sport 1000 DPS 19-20	**0214-2183**	**0214-2184**	-	-
Maverick Sport 1000R DPS 19-22	**0214-2183**	**0214-2184**	-	-
Maverick Sport Max 1000R DPS 19-22	**0214-2183**	**0214-2184**	-	-
Outlander 1000 6x6 XT 14-18	**0214-1375**	**0214-1413**	**0214-2855**	**0214-2856**
	-	-	**0214-2856**[1]	**0214-2855**[1]
Outlander 1000 6x6 XT 19	**0214-1430**	-	**0214-2187**	**0214-2188**
	-	-	**0214-2188**[1]	**0214-2187**[1]
Outlander 1000 DPS 12	-	-	**0214-2856**	**0214-2855**
Outlander 1000 DPS 13-15	**0214-1375**	**0214-1413**	**0214-2856**	**0214-2855**
Outlander 1000 XMR 13-14	-	-	**0214-2856**	**0214-2855**
Outlander 1000 XT 12	-	-	**0214-2856**	**0214-2855**
Outlander 1000 XT 13-15	**0214-1375**	**0214-1413**	**0214-2856**	**0214-2855**
Outlander 1000 XTP 13-15	**0214-1375**	**0214-1413**	**0214-2856**	**0214-2855**
Outlander 1000R DPS 16-18	**0214-1375**	**0214-1413**	**0214-2856**	**0214-2855**
Outlander 1000R DPS 19	**0214-1430**	-	**0214-2187**	**0214-2188**
Outlander 1000R XMR 19-22	**0214-1430**	-	-	-
Outlander 1000R XT 16-18	**0214-1375**	**0214-1413**	**0214-2856**	**0214-2855**
Outlander 1000R XT 19-22	**0214-1430**	-	**0214-2187**	**0214-2188**
Outlander 1000R XTP 16-18	**0214-1375**	**0214-1413**	**0214-2856**	**0214-2855**
Outlander 1000R XTP 19-22	**0214-1430**	-	**0214-2187**	**0214-2188**
Outlander 1000R XXC 20-22	**0214-1430**	-	**0214-2187**	**0214-2188**
Outlander Max 1000 13-15	**0214-1375**	**0214-1413**	**0214-2856**	**0214-2855**
Outlander Max 1000 6x6 XT 19-20	**0214-1430**	-	**0214-2188**	**0214-2187**
	-	-	**0214-2187**[1]	**0214-2188**[1]
Outlander Max 1000 6x6 XT 21-22	**0214-1430**	-	**0214-2187**	**0214-2188**
	-	-	**0214-2187**[1]	**0214-2188**[1]
Outlander Max 1000 LTD 13-15	**0214-1375**	**0214-1413**	**0214-2856**	**0214-2855**
Outlander Max 1000 XT 13-15	**0214-1375**	**0214-1413**	**0214-2856**	**0214-2855**
Outlander Max 1000 XTP 13-15	**0214-1375**	**0214-1413**	**0214-2856**	**0214-2855**
Outlander Max 1000R 17	**0214-1375**	**0214-1413**	**0214-2856**	**0214-2855**
Outlander Max 1000R LTD 16-18	**0214-1375**	**0214-1413**	**0214-2856**	**0214-2855**
Outlander Max 1000R LTD 19-20	**0214-1430**	-	**0214-2187**	**0214-2188**
Outlander Max 1000R XT 16-18	**0214-1375**	**0214-1413**	**0214-2856**	**0214-2855**
Outlander Max 1000R XT 19-22	**0214-1430**	-	**0214-2187**	**0214-2188**
Outlander Max 1000R XTP 16-18	**0214-1375**	**0214-1413**	**0214-2856**	**0214-2855**
Outlander Max 1000R XTP 19-22	**0214-1430**	-	**0214-2187**	**0214-2188**
Renegade 1000 12	-		**0214-2856**	**0214-2855**
Renegade 1000 13-15	**0214-1375**	**0214-1413**	**0214-2856**	**0214-2855**
Renegade 1000 XXC 12	-		**0214-2856**	**0214-2855**
Renegade 1000 XXC 13-15	**0214-1375**	**0214-1413**	**0214-2856**	**0214-2855**
Renegade 1000R 16-18	**0214-1375**	**0214-1413**	**0214-2856**	**0214-2855**
Renegade 1000R 19	**0214-1430**	-	**0214-2187**	**0214-2188**
Renegade 1000R XMR 17-19	**0214-1375**	**0214-1413**	-	-
Renegade 1000R XMR 20-22	**0214-1430**	-	-	-
Renegade 1000R XXC 16-18	**0214-1375**	**0214-1413**	**0214-2856**	**0214-2855**
Renegade 1000R XXC 19	**0214-1430**	-	**0214-2187**	**0214-2188**

FITS MODEL	FRONT LEFT PART #	FRONT RIGHT PART #	REAR LEFT PART #	REAR RIGHT PART #
CAN-AM (CONT)				
Renegade 1000R XXC 20-22	**0214-1430**	-	-	-
POLARIS				
Sportsman 325 ETX EFI 15	**0214-1398**	**0214-1398**	**0214-1529**	**0214-1529**
Sportsman 325 ETX EFI MD 15	**0214-1398**	**0214-1398**	**0214-1529**	**0214-1529**
Sportsman 335 00	-	-	**0214-1439**	**0214-1439**
Sportsman 400 4x4 02	-	-	**0214-1439**	**0214-1439**
Sportsman 400 4x4 03	-	-	**0214-1438**	**0214-1438**
Sportsman 400 4x4 05	**0214-1388**	**0214-1388**	**0214-1438**	**0214-1438**
Sportsman 400 4x4 AA AE AG 04	-	-	**0214-1438**	**0214-1438**
Sportsman 400 4x4 AQ-AV 04	-	-	**0214-1438**	**0214-1438**
Sportsman 400 4x4 Built After 12/7/00 01	-	-	**0214-1439**	**0214-1439**
Sportsman 400 4x4 Built Before 12/7/00 01	-	-	**0214-1439**	**0214-1439**
Sportsman 400 HO 4x4 11-12	**0214-1396**	**0214-1396**	**0214-1441**	**0214-1441**
Sportsman 400 HO 4x4 13-14	**0214-1398**	**0214-1398**	**0214-1441**	**0214-1441**
450 HO 2x4 MD 16	-	-	**0214-1529**	**0214-1529**
Farmhand 450 2x4 17	-	-	**0214-1529**	**0214-1529**
Sportsman 450 06	-	-	**0214-1441**	**0214-1441**
Sportsman 450 07	**0214-1396**	**0214-1396**	**0214-1441**	**0214-1441**
Sportsman 450 EFI MD 16	**0214-1398**	**0214-1398**	**0214-1529**	**0214-1529**
Sportsman 450 EPS Quad 16	**0214-1398**	**0214-1398**	**0214-1529**	**0214-1529**
Sportsman 450 EPS ZUG 16	**0214-1398**	**0214-1398**	**0214-1529**	**0214-1529**
Sportsman 450 HD 2x4 18	-	-	**0214-1529**	**0214-1529**
Sportsman 450 HO 16-17	**0214-1398**	**0214-1398**	**0214-1529**	**0214-1529**
Sportsman 450 HO 18-20	**0214-1793**	**0214-1793**	**0214-1529**	**0214-1529**
Sportsman 450 HO 21	**0214-1793**	**0214-1793**	-	-
Sportsman 450 HO 2x4 MD 16	-	-	**0214-1529**	**0214-1529**
Sportsman 450 Tractor 16	**0214-1398**	**0214-1398**	**0214-1529**	**0214-1529**
Diesel 455 4x4 00-01	-	-	**0214-1439**	**0214-1439**
Ranger 500 2WD 18-19	-	-	**0214-1800**	**0214-1800**
Ranger 500 4x4 18	-	-	**0214-1800**	**0214-1800**
Sportsman 500 4x4 00	-	-	**0214-1439**	**0214-1439**
Sportsman 500 4x4 Built After 9/98 99	-	-	**0214-1439**	**0214-1439**
Sportsman 500 4x4 Built Before 9/98 99	-	-	**0214-1439**	**0214-1439**
Sportsman 500 4x4 DUSE 01-02	-	-	**0214-1439**	**0214-1439**
Sportsman 500 4x4 DUSE HO 01	-	-	**0214-1439**	**0214-1439**
Sportsman 500 4x4 HO 01-02	-	-	**0214-1439**	**0214-1439**
Sportsman 500 4x4 HO 03	-	-	**0214-1438**	**0214-1438**
Sportsman 500 4x4 HO 05	**0214-1388**	**0214-1388**	**0214-1438**	**0214-1438**
Sportsman 500 4x4 HO 06	-	-	**0214-1441**	**0214-1441**
Sportsman 500 4x4 HO 07-12	**0214-1396**	**0214-1396**	**0214-1441**	**0214-1441**
Sportsman 500 4x4 HO 13	**0214-1398**	**0214-1398**	**0214-1441**	**0214-1441**
Sportsman 500 4x4 HO AA-AC- AE- AG 04	-	-	**0214-1438**	**0214-1438**
Sportsman 500 4x4 HO AO - AX 04	-	-	**0214-1438**	**0214-1438**
Sportsman 500 4x4 RSE 00-02	-	-	**0214-1439**	**0214-1439**
Sportsman 500 4x4 RSE Built After 9/98 99	-	-	**0214-1439**	**0214-1439**
Sportsman 500 4x4 RSE Built Before 9/98 99	-	-	**0214-1439**	**0214-1439**
Sportsman 500 EFI 07-09	**0214-1396**	**0214-1396**	**0214-1441**	**0214-1441**
Sportsman 500 Tractor EFI 09-10	**0214-1396**	**0214-1396**	**0214-1441**	**0214-1441**
Sportsman 500 X2 06-09	**0214-1396**	**0214-1396**	-	-
Sportsman 500 Forest 11-12	**0214-1396**	**0214-1396**	**0214-1441**	**0214-1441**
Sportsman 500 Forest 13	**0214-1398**	**0214-1398**	**0214-1441**	**0214-1441**
Sportsman 500 Forest Tractor 11-12	**0214-1396**	**0214-1396**	**0214-1441**	**0214-1441**
Sportsman 500 Forest Tractor 13-14	**0214-1398**	**0214-1398**	**0214-1441**	**0214-1441**
Sportsman 500 Touring 08-10	**0214-1396**	**0214-1396**	-	-
Sportsman 500 Touring 11-12	**0214-1396**	**0214-1396**	-	-
Sportsman 500 Touring 13	**0214-1398**	**0214-1398**	-	-
Worker 500 4x4 99	-	-	**0214-1439**	**0214-1439**
Sportsman 550 11-13	**0214-1393**	**0214-1393**	**0214-1446**	**0214-1446**
Sportsman 550 EPS 10-14	**0214-1393**	**0214-1393**	**0214-1446**	**0214-1446**
Sportsman 550 X2 10-14	**0214-1393**	**0214-1393**	**0214-1446**	**0214-1446**

[1] For middle axles.

BOLD GRAY part numbers are new for 2024

8BALL EXTREME DUTY AXLES (CONT)

FITS MODEL	FRONT LEFT PART #	FRONT RIGHT PART #	REAR LEFT PART #	REAR RIGHT PART #
POLARIS (CONT)				
Sportsman 550 X2 EPS LE 14	0214-1393	0214-1393	0214-1446	0214-1446
Sportsman 550 XP 10-14	0214-1393	0214-1393	0214-1446	0214-1446
Sportsman 550 XP Built After 12/1/08 09	0214-1393	0214-1393	-	-
Sportsman 550 XP Built Before 12/1/08 09	0214-1393	0214-1393	-	-
Sportsman 550 XP EPS HD INTL 14	0214-1393	0214-1393	0214-1446	0214-1446
Sportsman 550 Forest 11-14	0214-1393	0214-1393	0214-1446	0214-1446
Sportsman 550 Touring EPS 10-14	0214-1393	0214-1393	0214-1446	0214-1446
Ranger 570 14	-	-	0214-1800	0214-1800
Ranger 570 15-18	-	-	0214-1800	0214-1800
Ranger 570 Crew 14	-	-	0214-1800	0214-1800
Ranger 570 Crew 15-18	-	-	0214-1800	0214-1800
Ranger 570 EPS 14	-	-	0214-1800	0214-1800
Ranger 570 EPS 15-18	-	-	0214-1800	0214-1800
Ranger 570 EPS Crew 14	-	-	0214-1800	0214-1800
Ranger 570 EPS Crew 15-18	-	-	0214-1800	0214-1800
Ranger 570 Full Size 15-16	0214-1389	0214-1389	0214-1454	0214-1454
Ranger 570 Full Size 17-18	-	-	0214-1800	0214-1800
Ranger 570 Full Size Crew 15-16	0214-1389	0214-1389	0214-1454	0214-1454
Ranger 570 Full Size w/ Strut 16	-	-	0214-1800	0214-1800
Ranger 570-6 Full Size Crew 16-18	-	-	0214-1800	0214-1800
Ranger 570 Intl 14	-	-	0214-1800	0214-1800
Ranger 570 Premium 21	-	-	-	-
Ranger 570 XP 16	0214-1389	0214-1389	0214-1454	0214-1454
RZR 570 S 17	0214-1389	0214-1389	0214-1454	0214-1454
Sportsman 570 6x6 17	0214-1398	0214-1398	-	-
Sportsman 570 6x6 18	0214-1793	0214-1793	-	-
Sportsman 570 6x6 19-20	0214-1793	0214-1793	0214-1529[1]	0214-1529[1]
Sportsman 570 6x6 21	0214-1793	0214-1793	-	-
Sportsman 570 6x6 Tractor 17	0214-1398	0214-1398	-	-
Sportsman 570 6x6 Tractor 18	0214-1793	0214-1793	-	-
Sportsman 570 EFI 14	0214-1398	0214-1398	0214-1441	0214-1441
Sportsman 570 EFI 15-17	0214-1398	0214-1398	0214-1529	0214-1529
Sportsman 570 EFI 18-20	0214-1793	0214-1793	0214-1529	0214-1529
Sportsman 570 EFI 18-21	0214-1793	0214-1793	-	-
Sportsman 570 EFI EPS 14	0214-1398	0214-1398	0214-1441	0214-1441
Sportsman 570 EFI EPS 15	0214-1398	0214-1398	0214-1529	0214-1529
Sportsman 570 EFI EPS Forest Quad/Tractor 15	0214-1398	0214-1398	0214-1529	0214-1529
Sportsman 570 EFI EPS MD 15	0214-1398	0214-1398	0214-1529	0214-1529
Sportsman 570 EFI HD 16-17	0214-1398	0214-1398	0214-1529	0214-1529
Sportsman 570 EFI HD 18	0214-1793	0214-1793	0214-1529	0214-1529
Sportsman 570 EFI MD 15-17	0214-1398	0214-1398	0214-1529	0214-1529
Sportsman 570 EFI UTE 17	0214-1398	0214-1398	0214-1529	0214-1529
Sportsman 570 EFI UTE 18	0214-1793	0214-1793	0214-1529	0214-1529
Sportsman 570 EFI UTE HD 15-16	0214-1398	0214-1398	0214-1529	0214-1529
Sportsman 570 EFI UTE HD EPS 14	0214-1398	0214-1398	0214-1441	0214-1441
Sportsman 570 EFI UTE MD 16	0214-1398	0214-1398	0214-1529	0214-1529
Sportsman 570 EFI UTE Tractor 16	0214-1398	0214-1398	0214-1529	0214-1529
Sportsman 570 EFI X2 EPS 15-17	0214-1398	0214-1398	0214-1529	0214-1529
Sportsman 570 EFI X2 EPS 18-20	0214-1793	0214-1793	0214-1529	0214-1529
Sportsman 570 EFI X2 EPS 21	0214-1793	0214-1793	-	-
Sportsman 570 EPS Quad/ Tractor 16	0214-1398	0214-1398	0214-1529	0214-1529
Sportsman 570 EFI X2 EPS EU 15	-	-	0214-1529	0214-1529
Sportsman 570 EPS EU	0214-1793	0214-1793	0214-1529	0214-1529
Sportsman 570 EPS Tractor 16	0214-1398	0214-1398	0214-1529	0214-1529
Sportsman 570 EPS UTE Quad 16	0214-1398	0214-1398	0214-1529	0214-1529
Sportsman 570 EPS ZUG 16-17	0214-1398	0214-1398	0214-1529	0214-1529
Sportsman 570 EPS ZUG 18	0214-1793	0214-1793	0214-1529	0214-1529
Sportsman 570 HD 15	0214-1398	0214-1398	0214-1529	0214-1529
Sportsman 570 Premium 21	0214-1793	0214-1793	-	-
Sportsman 570 HD EFI 14	0214-1398	0214-1398	0214-1441	0214-1441
Sportsman 570 SP 15-17	0214-1398	0214-1398	0214-1529	0214-1529
Sportsman 570 SP 18-20	0214-1793	0214-1793	0214-1529	0214-1529

FITS MODEL	FRONT LEFT PART #	FRONT RIGHT PART #	REAR LEFT PART #	REAR RIGHT PART #
POLARIS (CONT)				
Sportsman 570 SP EPS Quad/ Tractor 15-16	0214-1398	0214-1398	0214-1529	0214-1529
Sportsman 570 SP EPS Tractor 18-19	0214-1793	0214-1793	0214-1529	0214-1529
Sportsman 570 SP MD 15-16	0214-1398	0214-1398	0214-1529	0214-1529
Sportsman 570 Tractor 16-17	0214-1398	0214-1398	0214-1529	0214-1529
Sportsman 570 Tractor 18-19	0214-1793	0214-1793	0214-1529	0214-1529
Sportsman 570 Utility HD LE 21	0214-1793	0214-1793	-	-
Sportsman 570 X2 EPS MD 17	0214-1398	0214-1398	0214-1529	0214-1529
Sportsman 570 X2 EPS Tractor 17	0214-1398	0214-1398	0214-1529	0214-1529
Sportsman 570 X2 EPS Tractor 18	0214-1793	0214-1793	0214-1529	0214-1529
Sportsman 570 Forest 14	0214-1398	0214-1398	0214-1441	0214-1441
Sportsman 570 Forest EFI EPS 14	0214-1398	0214-1398	0214-1441	0214-1441
Sportsman 570 Forest EFI EPS 15	0214-1398	0214-1398	0214-1529	0214-1529
Sportsman 570 Touring EFI 14	0214-1398	0214-1398	0214-1441	0214-1441
Sportsman 570 Touring EFI 16-17	0214-1398	0214-1398	0214-1529	0214-1529
Sportsman 570 Touring EFI 18-21	0214-1793	0214-1793	0214-1529	0214-1529
Sportsman 570 Touring EFI EPS 15-17	0214-1398	0214-1398	0214-1529	0214-1529
Sportsman 570 Touring EFI EPS MD 16-17	0214-1398	0214-1398	0214-1529	0214-1529
Sportsman 570 Touring EFI EPS Tractor 16	0214-1398	0214-1398	0214-1529	0214-1529
Sportsman 570 Touring EFI MD 15	0214-1398	0214-1398	0214-1529	0214-1529
Sportsman 570 Touring EPS Quad/Tractor 16-17	0214-1398	0214-1398	0214-1529	0214-1529
Sportsman 570 Touring EPS Tractor 18	0214-1793	0214-1793	0214-1529	0214-1529
Sportsman Touring 570 Premium 20-21	0214-1793	0214-1793	0214-1529	0214-1529
Sportsman 570 Touring SP 15-17	0214-1398	0214-1398	0214-1529	0214-1529
Sportsman 570 Touring SP 18-20	0214-1793	0214-1793	0214-1529	0214-1529
Sportsman 600 4x4 03	-	-	0214-1438	0214-1438
Sportsman 600 4x4 05	0214-1388	0214-1388	0214-1438	0214-1438
Sportsman 600 4x4 Built After 10/02/03 04	-	-	0214-1438	0214-1438
Sportsman 600 4x4 Built Before 10/02/03 04	-	-	0214-1438	0214-1438
Sportsman 700 4x4 03	-	-	0214-1438	0214-1438
Sportsman 700 4x4 05	0214-1388	0214-1388	0214-1438	0214-1438
Sportsman 700 4x4 06	-	-	-	0214-1441
Sportsman 700 4x4 07	0214-1396	0214-1396	0214-1441	0214-1441
Sportsman 700 4x4 Built After 10/02/03 04	-	-	0214-1438	0214-1438
Sportsman 700 4x4 Built Before 10/02/03 04	-	-	0214-1438	0214-1438
Sportsman 700 EFI 05	0214-1388	0214-1388	0214-1438	0214-1438
Sportsman 700 EFI 06	-	-	0214-1441	0214-1441
Sportsman 700 EFI 07	0214-1396	0214-1396	0214-1441	0214-1441
Sportsman MV7 05	0214-1388	0214-1388	0214-1438	0214-1438
Sportsman X2 700 EFI 08	0214-1396	0214-1396	-	-
Forest 800 6x6 15	0214-1398	0214-1398	-	-
RZR 4 800 10-14	0214-1389	0214-1389	-	-
RZR S 800 09-14	0214-1389	0214-1389	-	-
RZR S 800 Built After 3/22/10 10	0214-1389	0214-1389	-	-
RZR S 800 Built Before 3/21/10 10	0214-1389	0214-1389	-	-
Sportsman 800 EFI 05	0214-1388	0214-1388	0214-1438	0214-1438
Sportsman 800 EFI Built After 9/05/05 06	0214-1388	0214-1388	0214-1441	0214-1441
Sportsman 800 EFI Built Before 9/05/05 06	-	-	0214-1441	0214-1441
Sportsman 800 EFI 07-10	0214-1396	0214-1396	0214-1441	0214-1441
Sportsman 800 EFI 11-12	0214-1396	0214-1396	0214-1441	0214-1441
Sportsman 800 EFI 13-14	0214-1398	0214-1398	0214-1441	0214-1441
Sportsman 800 EFI 6x6 09-10	0214-1396	0214-1396	0214-1441	0214-1441
Sportsman 800 EFI 6x6 11-12	0214-1396	0214-1396	-	-

8 BALL EXTREME DUTY AXLES continued on next page.

BOLD GRAY part numbers are new for 2024

8BALL EXTREME DUTY AXLES (CONT)

FITS MODEL	FRONT LEFT PART #	FRONT RIGHT PART #	REAR LEFT PART #	REAR RIGHT PART #
POLARIS (CONT)				
Sportsman 800 EFI 6x6 13-14	0214-1398	0214-1398	-	-
Sportsman 800 EFI 6x6 Forest 13-14	0214-1398	0214-1398	-	-
Sportsman 800 EFI 08	0214-1396	0214-1396	0214-1441	0214-1441
Sportsman 800 EFI Forest 14	0214-1398	0214-1398	0214-1441	0214-1441
Sportsman 800 HO EFI 08-09	0214-1396	0214-1396	0214-1441	0214-1441
Sportsman 800 Forest EFI 12	0214-1396	0214-1396	0214-1441	0214-1441
Sportsman 800 Forest EFI 13	0214-1398	0214-1398	0214-1441	0214-1441
Sportsman 800 Touring EFI 08-09	0214-1396	0214-1396	-	-
Sportsman 800 X2 EFI 07-09	0214-1396	0214-1396	-	-
Scrambler 850 15	0214-1393	0214-1393	0214-1446	0214-1446
Scrambler 850 16-21	0214-1403	0214-1403	0214-1446	0214-1446
Scrambler 850 EU 15	0214-1393	0214-1393	0214-1446	0214-1446
Scrambler 850 HO/EPS 13-14	0214-1393	0214-1393	0214-1446	0214-1446
Scrambler 850 MD 15	0214-1393	0214-1393	0214-1446	0214-1446
Scrambler 850 XP HO EPS 14	0214-1393	0214-1393	0214-1446	0214-1446
Scrambler 850 XP HO EPS INTL 14	0214-1393	0214-1393	0214-1446	0214-1446
Sportsman 850/Premium/ Ultimate Trail Edition/ Touring 21	0214-1403	0214-1403	0214-1446	0214-1446
Sportsman 850 High Lifter 16-21	0214-1403	0214-1403	0214-1446	0214-1446
Sportsman 850 SP 15	0214-1393	0214-1393	0214-1446	0214-1446
Sportsman 850 SP 16-18	0214-1403	0214-1403	0214-1446	0214-1446
Sportsman 850 WV 14	0214-1393	0214-1393	0214-1446	0214-1446
Sportsman 850 XP HO EPS MD 15	0214-1393	0214-1393	0214-1446	0214-1446
Sportsman 850 Forest 11-15	0214-1393	0214-1393	0214-1446	0214-1446
Sportsman 850 Forest EU 15	0214-1393	0214-1393	0214-1446	0214-1446
Sportsman 850 Touring EPS 14	0214-1393	0214-1393	0214-1446	0214-1446
Sportsman 850 Touring INTL 14	0214-1393	0214-1393	0214-1446	0214-1446
Sportsman 850 Touring SP 15	0214-1393	0214-1393	0214-1446	0214-1446
Sportsman 850 Touring SP 16-20	0214-1403	0214-1403	0214-1446	0214-1446
Sportsman Touring 850 SP EU 15	0214-1393	0214-1393	0214-1446	0214-1446
Sportsman Touring 850 SP MD 15	0214-1393	0214-1393	0214-1446	0214-1446
Sportsman Touring 850 EPS 10-13	0214-1393	0214-1393	0214-1446	0214-1446
Sportsman Touring 850 EPS HO 13	0214-1393	0214-1393	0214-1446	0214-1446
Sportsman 850 X2 11	0214-1393	0214-1393	0214-1446	0214-1446
Sportsman 850 XP 09	0214-1393	0214-1393	-	-
Sportsman 850 XP 10-13	0214-1393	0214-1393	0214-1446	0214-1446
Sportsman 850 XP EPS 09	0214-1393	0214-1393	-	-
Sportsman 850 XP EPS 10-14	0214-1393	0214-1393	0214-1446	0214-1446
ACE 900 EPS XC 17-19	-	-	0214-1454	0214-1454
Brutus HD 900 13-15	0214-1389	0214-1389	-	-
Ranger 900 Diesel HST/ Deluxe 14	0214-1389	0214-1389	-	-
Ranger 900 Crew/ EPS 14-17	0214-1389	0214-1389	0214-1454	0214-1454
Ranger 900 Crew/ EPS 19	0214-1389	0214-1389	0214-1798	0214-1798
Ranger 900 XP 13-18	0214-1389	0214-1389	0214-1454	0214-1454
Ranger 900 XP/EPS 19	0214-1389	0214-1389	0214-1798	0214-1798
Ranger 900 XP EU 15-16	0214-1389	0214-1389	0214-1454	0214-1454
Ranger 900 XP High Lifter 16	-	-	0214-1454	0214-1454
RZR 4 900 15-18	0214-1400	0214-1400	0214-1453	0214-1453
RZR 4 XP 900 12-13	-	-	0214-1445	0214-1445
RZR 4 XP 900 14	-	-	0214-1454	0214-1454
RZR 4 XP Jagged X 13	-	-	0214-1445	0214-1445
RZR 900 50 55 Inch 15-17	0214-1399	0214-1399	-	-
RZR 900 50 Inch 17	0214-1399	0214-1399	-	-
RZR 900 60 Inch 15-19, RZR 900S 60 Inch 20	0214-1400	0214-1400	0214-1453	0214-1453
RZR 900 Trail Premium 21	0214-1399	0214-1399	-	-
RZR 900 Trail Premium 23	0214-1399	0214-1399	-	-
RZR 900 Trail Ultimate 21	0214-1399	0214-1399	-	-
RZR 900 Trail Ultimate 22	0214-1399	0214-1399	-	-
RZR XP 900 11-14	-	-	0214-1445	0214-1445
RZR Turbo Pro XP 20	0214-2194	0214-2194	0214-2193	0214-2193
RZR Turbo Pro XP 4 20	0214-2194	0214-2194	0214-2193	0214-2193
RZR Turbo Pro XP 4 Premium 21-23	0214-2194	0214-2194	0214-2193	0214-2193
RZR Turbo Pro XP 4 Sport 21-23	0214-2194	0214-2194	0214-2193	0214-2193
RZR Turbo Pro XP 4 Ultimate 21-23	0214-2194	0214-2194	0214-2193	0214-2193
RZR Turbo Pro XP Premium 21-23	0214-2194	0214-2194	0214-2193	0214-2193
RZR Turbo Pro XP Sport 21-23	0214-2194	0214-2194	0214-2193	0214-2193
RZR Turbo Pro XP Ultimate 21-23	0214-2194	0214-2194	0214-2193	0214-2193
RZR Turbo S 21	0214-1791	0214-1791	0214-1790	0214-1790
RZR Turbo S 4 21	0214-1791	0214-1791	0214-1790	0214-1790
RZR Turbo S 4 Velocity 21	0214-1791	0214-1791	0214-1790	0214-1790
RZR Turbo S Velocity 21	0214-1791	0214-1791	0214-1790	0214-1790
RZR XP 4 Turbo 16-19	0214-1402	0214-1402	0214-2192	0214-2192
RZR XP 4 Turbo 20-21	0214-1402	0214-1402	0214-1451	0214-1451
RZR XP 4 Turbo S 19-20	0214-1791	0214-1791	0214-1790	0214-1790
RZR XP 4 Turbo S Velocity 20	0214-1791	0214-1791	0214-1790	0214-1790
RZR XP Turbo 16-19	0214-1402	0214-1402	0214-2192	0214-2192
RZR XP Turbo 20-21	0214-1402	0214-1402	0214-1451	0214-1451
RZR XP Turbo MD 16	0214-1402	0214-1402	0214-2192	0214-2192
RZR XP Turbo S 18-20	0214-1791	0214-1791	0214-1790	0214-1790
RZR XP Turbo S Velocity 20	0214-1791	0214-1791	0214-1790	0214-1790
RZR XP Turbo Tractor 17-18	0214-1402	0214-1402	0214-2192	0214-2192
Brutus HD 1000 16-18	0214-1389	0214-1389	-	-
General 1000 EPS 16-19	0214-1400	0214-1400	0214-1453	0214-1453
General 1000 EPS Deluxe 18-21	0214-1400	0214-1400	0214-1453	0214-1453
General 1000 EPS Premium 18-21	0214-1400	0214-1400	0214-1453	0214-1453
General 1000 EPS Sport 20-23	0214-1400	0214-1400	0214-1453	0214-1453
General 4 1000 EPS 17-20	0214-1400	0214-1400	0214-1453	0214-1453
General 4 1000 EPS Deluxe 21	0214-1400	0214-1400	0214-1453	0214-1453
General 4 1000 EPS Premium 21	0214-1400	0214-1400	0214-1453	0214-1453
Ranger 1000 Diesel 15-18	0214-1389	0214-1389	0214-1454	0214-1454
Ranger 1000 Diesel Crew 15-18	0214-1389	0214-1389	0214-1454	0214-1454
Ranger 1000 Diesel EU 15-16	0214-1389	0214-1389	0214-1454	0214-1454
Ranger 1000 EPS 20	0214-1389	0214-1389	0214-1798	0214-1798
Ranger 1000 EPS 21	-	-	0214-1798	0214-1798
Ranger 1000 EPS Base 18	0214-1389	0214-1389	0214-1454	0214-1454
Ranger 1000 EPS Base 19-20	0214-1389	0214-1389	0214-1798	0214-1798
Ranger 1000 EPS Base 21	-	-	0214-1798	0214-1798
Ranger 1000 EPS Crew/ Full Size Crew 20	0214-1389	0214-1389	0214-1798	0214-1798
Ranger 1000 EPS Crew Full Size 23	-	-	0214-1798	0214-1798
Ranger 1000 EPS HD MD 19	0214-1389	0214-1389	0214-1454	0214-1454
Ranger 1000 EPS Premium 21-22	-	-	0214-1798	0214-1798
Ranger 1000 EPS Texas Edition 20	0214-1389	0214-1389	0214-1798	0214-1798
Ranger HST 15-16	0214-1389	0214-1389	-	-
Ranger XP 1000 17	0214-1389	0214-1389	0214-1454	0214-1454
Ranger XP 1000 Crew 17	0214-1389	0214-1389	0214-1454	0214-1454
Ranger XP 1000 Crew EPS 17	0214-1389	0214-1389	0214-1454	0214-1454
Ranger XP 1000 Crew High Lifter 17	-	-	0214-1454	0214-1454
Ranger XP 1000 Crew Hunter 17	0214-1389	0214-1389	0214-1454	0214-1454
Ranger XP 1000 Crew NSTR 17	0214-1389	0214-1389	0214-1454	0214-1454
Ranger XP 1000 Crew Premium 21-22	-	-	0214-1798	0214-1798
Ranger XP 1000 Crew Premium 23	-	-	0214-1798	0214-1798
Ranger XP 1000 Crew Trail Boss 21-22	-	-	0214-1798	0214-1798
Ranger XP 1000 EPS 17-18	0214-1389	0214-1389	0214-1454	0214-1454
Ranger XP 1000 EPS 19-20	0214-1389	0214-1389	0214-1798	0214-1798
Ranger XP 1000 EPS 21	-	-	0214-1798	0214-1798
Ranger XP 1000 EPS Crew Built Before 7/01/18 19	0214-1389	0214-1389	0214-1454	0214-1454
Ranger XP 1000 EPS Crew Built After 7/01/18 19	0214-1389	0214-1389	0214-1798	0214-1798
Ranger XP 1000 EPS Crew 20	0214-1389	0214-1389	0214-1798	0214-1798
Ranger XP 1000 EPS Crew 21	-	-	0214-1798	0214-1798
Ranger XP 1000 EPS Crew NSTR 18	0214-1389	0214-1389	0214-1454	0214-1454

BOLD GRAY part numbers are new for 2024



8BALL EXTREME DUTY AXLES (CONT)

FITS MODEL	FRONT LEFT PART #	FRONT RIGHT PART #	REAR LEFT PART #	REAR RIGHT PART #
POLARIS (CONT)				
Ranger XP 1000 EPS Crew NSTR 19-20	0214-1389	0214-1389	0214-1798	0214-1798
Ranger XP 1000 EPS Crew NSTR 21	-	-	0214-1798	0214-1798
Ranger XP 1000 EPS Crew Texas Edition 20	0214-1389	0214-1389	0214-1798	0214-1798
Ranger XP 1000 EPS Crew Texas Edition 21	-	-	0214-1798	0214-1798
Ranger XP 1000 EPS Mud 21	-	-	0214-1798	0214-1798
Ranger XP 1000 EPS NSTR 20	0214-1389	0214-1389	0214-1798	0214-1798
Ranger XP 1000 EPS NSTR 21	-	-	0214-1798	0214-1798
Ranger XP 1000 EPS Texas Edition 21	-	-	0214-1798	0214-1798
Ranger XP 1000 EPS Trail Boss 21	-	-	0214-1798	0214-1798
Ranger XP 1000 High Lifter 17	-	-	0214-1454	0214-1454
Ranger XP 1000 Hunter 17	0214-1389	0214-1389	0214-1454	0214-1454
Ranger XP 1000 NSTR 17	0214-1389	0214-1389	0214-1454	0214-1454
Ranger XP 1000 NSTR 22-23	-	-	0214-1798	0214-1798
Ranger XP 1000 Ranch 17	0214-1389	0214-1389	0214-1454	0214-1454
RZR 1000 60 Inch 16-21	0214-1400	0214-1400	0214-1453	0214-1453
RZR 1000 Trail S 23, Trail S Premium/Ultimate 21-22	0214-1400	0214-1400	0214-1453	0214-1453
RZR RS1 18-21	0214-1402	0214-1402	0214-2192	0214-2192
RZR S4 1000 19-20	0214-1400	0214-1400	0214-1453	0214-1453
RZR S4 1000 21	-	-	0214-1453	0214-1453
RZR 1000 XP 14-15	0214-1397	0214-1397	0214-1451	0214-1451
RZR XP 1000 16	0214-1397	0214-1397	0214-2192	0214-2192
RZR XP 1000 17-19	0214-1404	0214-1404	0214-2192	0214-2192
RZR XP 1000 20	0214-1397	0214-1397	0214-2192	0214-2192
RZR XP 1000 Dynamix 19	0214-1404	0214-1404	0214-2192	0214-2192
RZR 1000 XP Intl 15	0214-1397	0214-1397	0214-1451	0214-1451
RZR XP 1000 High Lifter 15	0214-1397	0214-1397	0214-1451	0214-1451
RZR XP 1000 High Lifter 16	0214-1404	0214-1404	0214-2192	0214-2192
RZR XP 1000 High Lifter 17-21	0214-1402	0214-1402	0214-2192	0214-2192
RZR XP 1000 High Lifter 22	-	-	0214-2192	0214-2192
RZR XP 1000 Intl 15	0214-1397	0214-1397	0214-1451	0214-1451
RZR XP 1000 LE 20	0214-1397	0214-1397	0214-2192	0214-2192
RZR XP 1000 Premium 20-23	0214-1397	0214-1397	0214-2192	0214-2192
RZR XP 1000 Ride Command 17-19	0214-1404	0214-1404	0214-2192	0214-2192
RZR XP 1000 Sport 21-23	0214-1397	0214-1397	0214-2192	0214-2192
RZR XP 1000 Trails & Rocks 17-21	0214-1402	0214-1402	0214-2192	0214-2192
RZR XP 1000 Trails & Rocks 22	-	-	0214-2192	0214-2192
RZR XP 4 1000 14-15	0214-1397	0214-1397	0214-1451	0214-1451
RZR XP 4 1000 16-19	0214-1404	0214-1404	0214-2192	0214-2192
RZR XP 4 1000 20	0214-1397	0214-1397	0214-2192	0214-2192
RZR XP 4 1000 Dynamix 19	0214-1404	0214-1404	0214-2192	0214-2192
RZR XP 4 1000 High Lifter 17-21	0214-1402	0214-1402	0214-2192	0214-2192
RZR XP 4 1000 High Lifter 22	-	-	0214-2192	0214-2192
RZR XP 4 1000 Premium 21-23	0214-1397	0214-1397	0214-2192	0214-2192
RZR XP 4 1000 Ride Command 18-19	0214-1404	0214-1404	0214-2192	0214-1444
RZR XP 4 1000 Sport 21	0214-1397	0214-1397	0214-2192	0214-2192
Scrambler 1000 MD 15	0214-1393	0214-1393	0214-1446	0214-1446
Scrambler 1000 MD Built Before 2/15/16 16	0214-1393	0214-1393	0214-1446	0214-1446
Scrambler 1000 MD Built After 2/16/16 16	0214-1403	0214-1403	0214-1446	0214-1446
Scrambler 1000 MD 17	0214-1403	0214-1403	0214-1446	0214-1446
Scrambler 1000 Tractor 16-17	0214-1403	0214-1403	0214-1446	0214-1446
Scrambler 1000 Tractor 18	-	-	0214-1446	0214-1446
Scrambler 1000 XP 15	0214-1393	0214-1393	0214-1446	0214-1446
Scrambler 1000 XP 16-18	0214-1403	0214-1403	0214-1446	0214-1446
Scrambler 1000 XP EU 15	0214-1393	0214-1393	0214-1446	0214-1446
Scrambler 1000 XP HO EPS 14-15	0214-1393	0214-1393	0214-1446	0214-1446
Scrambler 1000 XP HO EPS 17	0214-1403	0214-1403	0214-1446	0214-1446
Scrambler 1000 XP HO EPS INTL 14	0214-1393	0214-1393	0214-1446	0214-1446
Sportsman 1000 High Lifter 16-21	0214-1403	0214-1403	0214-1446	0214-1446
Sportsman 1000 MD 15	0214-1393	0214-1393	0214-1446	0214-1446
Sportsman 1000 MD Built Before 2/15/16 16	0214-1393	0214-1393	0214-1446	0214-1446
Sportsman 1000 MD Built After 2/16/16 16	0214-1403	0214-1403	0214-1446	0214-1446
Sportsman 1000 XP 15	0214-1393	0214-1393	0214-1446	0214-1446

FITS MODEL	FRONT LEFT PART #	FRONT RIGHT PART #	REAR LEFT PART #	REAR RIGHT PART #
POLARIS (CONT)				
Sportsman 1000 XP 16-21	0214-1403	0214-1403	0214-1446	0214-1446
Sportsman 1000 XP Tractor Built Before 2/15/16 16	0214-1393	0214-1393	0214-1446	0214-1446
Sportsman 1000 XP Tractor Built After 2/16/16 16	0214-1403	0214-1403	0214-1446	0214-1446
Sportsman 1000 XP Tractor 17-18	0214-1403	0214-1403	0214-1446	0214-1446
Sportsman Forest 1000 EU 15	0214-1393	0214-1393	0214-1446	0214-1446
Sportsman 1000 Touring 15	0214-1393	0214-1393	0214-1446	0214-1446
Sportsman 1000 Touring 16-19	0214-1403	0214-1403	0214-1446	0214-1446
Sportsman 1000 Touring Tractor 18	0214-1403	0214-1403	0214-1446	0214-1446
SUZUKI				
LTA-450 X King Quad 07-10	0214-1405	0214-1406	0214-1455	0214-1455
LT-A500X 11-21	0214-1405	0214-1405	0214-1455	0214-1455
LT-A500XP Power Steering/ SE 11-21	0214-1406	-	0214-1455	0214-1455
LTA-700 X King Quad 06-07	0214-1405	0214-1405	0214-1455	0214-1455
LTA-750 X King Quad 08-18	0214-1405	0214-1405	0214-1455	0214-1455
LTA-750 XP King Quad Power Steering/SE 11-21	0214-1406	-	0214-1455	0214-1455
YAMAHA				
YFM350 Grizzly IRS 07-11	-	-	0214-1457	0214-1457
YFM400 Grizzly IRS 07-08	-	-	0214-1457	0214-1457
YFM400 Kodiak 4WD 05-06	-	-	0214-1457	0214-1457
450 Rhino 06-09	-	-	0214-1458	-
YFM450 Grizzly EPS 11-14	-	-	0214-1460	0214-1460
YFM450 Grizzly IRS 07-10	-	-	0214-1457	0214-1457
YFM450 Grizzly IRS 11-14	-	-	0214-1460	0214-1460
YFM450 Kodiak 05-06	-	-	0214-1457	0214-1457
Kodiak 450 4WD 18-21	-	-	0214-1459	0214-1459
Kodiak 450 EPS 4WD 18-21	-	-	0214-1459	0214-1459
Kodiak 450 EPS 4WD Armor Grey 18	-	-	0214-1459	0214-1459
Kodiak 450 EPS 4WD SE 20-21	-	-	0214-1459	0214-1459
YFM550 Grizzly 09-14	0214-1407	0214-1407	0214-1459	0214-1459
YFM550 Grizzly EPS 09-14	0214-1407	0214-1407	0214-1459	0214-1459
660 Rhino 06-07	-	-	0214-1458	-
YFM660 Grizzly 03-08	-	-	0214-1456	0214-1469
700 Rhino FI 08-13	-	-	0214-1458	0214-1471
Kodiak 700 4WD 16	0214-1407	0214-1407	-	-
Kodiak 700 EPS 4WD 16	0214-1407	0214-1407	-	-
YFM700 Grizzly 07-13	0214-1407	0214-1407	0214-1459	0214-1459
YFM700 Grizzly 14-15	-	-	0214-1461	0214-1461
YFM700 Grizzly EPS 08-13	0214-1407	0214-1407	0214-1459	0214-1459
YFM700 Grizzly EPS 14-15	-	-	0214-1461	0214-1461
Wolverine 850 X2 19	-	-	0214-1799	0214-1799
Wolverine 850 X2 R-Spec 19	-	-	0214-1799	0214-1799
Wolverine 850 X4 18-19	-	-	0214-1799	0214-1799
Wolverine X4 Hunter 18-19	-	-	0214-1799	0214-1799
Wolverine X4 SE 18-19	-	-	0214-1799	0214-1799
YXZ1000R EPS 16-23	0214-1410	0214-1410	0214-1472	0214-1472
YXZ1000R EPS SE 17-21	0214-1410	0214-1410	0214-1472	0214-1472
YXZ1000R EPS SS 17-22	0214-1410	0214-1410	0214-1472	0214-1472
YXZ1000R EPS SS SE/XTR 17-23	0214-1410	0214-1410	0214-1472	0214-1472
YXZ1000R SE 16	0214-1410	0214-1410	0214-1472	0214-1472

BOLD GRAY part numbers are new for 2024



Heavy-Duty

ATV PERFORMANCE AXLES

HEAVY-DUTY

- Great addition to your recreational riders' quads; twice the strength of stock axles
- The most cost-effective choice when reliability is a prime concern

HEAVY-DUTY

FITS MODEL	PART #
HONDA	
TRX450R 04-14	**0214-0027**
KAWASAKI	
KFX400 03-06	**DB20-1137**

FITS MODEL	PART #
KAWASAKI (CONT)	
KFX450 08-14	**0214-0412**
SUZUKI	
LT-Z400 03-08	**DB20-1137**

FITS MODEL	PART #
YAMAHA	
YFZ450 04-09, 12-15	**0214-0010**
YFM660R Raptor 01-05	**DB20-1153**
YFM700/R/SE Raptor 06-20	**0214-0143**



Eliminator

ELIMINATOR AND ELIMINATOR 2+2

- Lighter weight with a polished chrome finish
- Wheel base and offset feature 51 mm (2") adjustability by simply swapping spline spacer locations
- Eliminator 2+2 makes it possible to increase the rear axle track 51 mm or 102 mm (2" or 4") wider than the stock axle width

ELIMINATOR AND ELIMINATOR 2+2

FITS MODEL	WIDTH	PART #
HONDA		
TRX450R 04-14	2+2	**0214-0026**
KAWASAKI		
KFX400 03-06	2+2	**DB20-1137SP**
KFX450 08-14	2+2	**0214-0411**
KTM		
450/525XC 08-13	2+2	**0214-0415**
SUZUKI		
LT-Z400 Quad Sport 03-08	2+2	**DB20-1137SP**
LTR450 Quad Racer 06-14	-51 mm to 0 mm (-2" to 0")	**0214-0187**

FITS MODEL	WIDTH	PART #
YAMAHA		
YFS200 Blaster 88-06	2+2	**DB20-1142SP**
YFZ350 Banshee 87-06	2+2	**DB20-1142SP**
YFZ450 04-09/12-15	2+2	**0214-0013**
YFZ450R/SE 09-23	2+2	**0214-0487**
YFZ450X 10-11	2+2	**0214-0487**
YFM660R Raptor 01-05	2+2	**DB20-1142SP**
YFM700/R/SE Raptor 06-23	2+2	**0214-0146**



0214-0114

AXLE HOUSINGS

- Increase axle life and bearing capacity
- Feature double-lip seals and oversize bearings for more capacity and more surface-area contact on the axle
- Housings are ready to use direct from the factory
- Can be used with stock axle

FITS MODEL	BEARING TYPE	PART #
HONDA		
TRX450R Sportrax 04-14	Double-row ball bearing	**0214-0114**
SUZUKI		
LT-R450 Quad Racer 06-14	Double-row ball bearing	**0214-0184**

FITS MODEL	BEARING TYPE	PART #
YAMAHA		
YFZ450 06-09/12-15, YFZ450R/SE 09-23, YFZ450X 10-11	Double-row ball bearing	**0214-0142**
YFM660R Raptor 01-05 (all)	Double-row ball bearing	**DBRAH**
YFM700/R/SE Raptor 06-23	Double-row ball bearing	**0214-0141**

BOLD GRAY part numbers are new for 2024

POSI-LOCKS

- Available to fit DuraBlue and OEM axles as listed
- Feature finer threads for a solid lock and fewer parts than the OEM nut assembly



DB20-1627



DB20-1632

FITS MODEL	DESCRIPTION	PART #
HONDA		
TRX250R FourTrax/ 350X 85-89	3-piece assembly	**DB20-1627**
TRX250X/300EX/ 400EX FourTrax/ Sportrax 87-14	3-piece assembly	**DB20-1628**
SUZUKI		
LT-R450 Quad Racer 06-14	3-piece assembly	**0214-0190**
YAMAHA		
Raptor 125 11-14	1-piece (fits all except Durablue Eliminator)	**DB20-1639**
	3-piece assembly (fits Durablue Eliminator/X33 axle only)	**DB20-1635**
Raptor 250/R 08-15	1-piece (fits all except Durablue Eliminator)	**DB20-1639**
	3-piece assembly (fits Durablue Eliminator/X33 axle only)	**DB20-1635**
Banshee/Blaster 87-06	OEM 1-piece (fits all except Durablue Eliminator)	**DB20-1632**

FITS MODEL	DESCRIPTION	PART #
YAMAHA (CONT)		
Banshee 87-06	3-piece assembly (fits Durablue Eliminator/X33 axle only)	**DB20-1635**
Raptor 350 05-15	1-piece (fits all except Durablue Eliminator)	**DB20-1639**
	3-piece assembly (fits Durablue Eliminator/X33 axle only)	**DB20-1635**
Warrior 87-04	3-piece assembly (fits Durablue Eliminator/X33 axle only)	**DB20-1636**[1]
YFZ450 04-09/12-15	1-piece (fits all except Durablue Eliminator)	**0214-0018**
	3-piece assembly (fits Durablue Eliminator only)	**0214-0019**
YFZ450R/X 09-23	3-piece assembly (fits Durablue Eliminator only)	**0214-0489**
Raptor 660 01-05	OEM 1-piece (fits all except Durablue Eliminator)	**DB20-1639**
	3-piece assembly (fits Durablue Eliminator/X33 axle only)	**DB20-1635**
YFM700/R/SE Raptor 06-23	1-piece (fits all except Durablue Eliminator)	**0214-0018**
	3-piece assembly (fits Durablue Eliminator only)	**0214-0019**

[1] Also fits the axles on Kawasaki and Suzuki models.

SPROCKET HUBS

- Honda applications fit DuraBlue axles only; all others fit DuraBlue, stock and other aftermarket axles
- All feature aluminum construction, except as noted steel



DB86SP

FITS MODEL	PART #
HONDA	
TRX250R/400EX 86-89/99-14	**DB86SP**
	DB86SPS[1]

FITS MODEL	PART #
HONDA (CONT)	
TRX250X/300EX 87-12	**DB250XSP**
TRX450R 04-14	**0213-0023**

FITS MODEL	PART #
YAMAHA	
YFZ450 04-09, 12-15	**0213-0057**
YFM700/R/SE Raptor 06-23	**0213-0057**

[1] Steel.

ALUMINUM REAR WHEEL HUBS

- Lightweight, fiber-reinforced aluminum wheel hubs
- Feature exclusive "cast around" steel inserts for superior spline wear and strength
- Sold in pairs



0213-0075

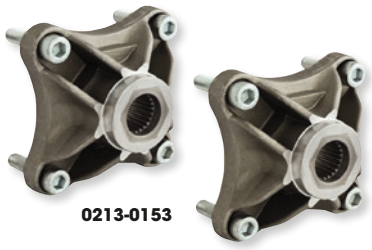

0213-0153

DESCRIPTION	PART #
HONDA	
4x110 mm – 24-spline	**DB20-1334**
KTM	
450/525XC 08-13 4x110 mm	**0213-0339**
POLARIS	
Outlaw 525S 08-11	**0213-0340**
SUZUKI	
500/250 98-92 4x110 mm – 26-spline	**DB1341-110**

DESCRIPTION	PART #
SUZUKI (CONT)	
LT-Z400 03-08	**0213-0075**
LT-Z400 09-16	**0213-0153**
LT-R450 Quad Racer 06-09 4x110 mm – 26-spline	**0213-0153**
YAMAHA	
Banshee/Warrior/Raptor 4x110 mm – 24-spline	**DB1340-110**
Banshee/Warrior/Raptor 4x115 mm – 24-spline	**DB20-1340**
Banshee/Warrior/Raptor 4x115 mm – 24-spline +25,4 mm (+1")	**0213-0078**

AXLE HUB NUTS

- Cap's shape and strength protects axle threads
- High-strength steel nuts are compatible with all axles and cotter pins
- Sold each

DB20-0020



DESCRIPTION	PART #
18 mm	**DB20-0018**

DESCRIPTION	PART #
20 mm	**DB20-0020**

DESCRIPTION	PART #
$^{7}/_{8}$"-14 for Yamaha Durablue axles	**DB20-1602**

DESCRIPTION	PART #
$^{3}/_{4}$"-16 for Polaris	**0213-0024**

BOLD GRAY part numbers are new for 2024

MOOSE UTILITY DIVISION

POLARIS 4X4 HUB CLUTCH



- Much stronger than OEM and less expensive
- The stock unit uses a weak cast-aluminum cage that is prone to breakage; we use a 6061 billet machined cage that is thicker throughout the fingers to make it much, much stronger
- This ready to bolt-in unit also includes a machined-steel inner splined hub and heat-treated steel rollers
- Garter spring to hold everything in place
- This hub installs on driveshafts with a spline
- Replaces Polaris PART #s 1520214 and 1520281

FITS MODEL	PART #
Xplorer 250 4x4 00-02	1132-1396
300 4x4 95	1132-1396
Xplorer 300 4x4 96-99	1132-1396
Magnum 325 4x4 00-02	1132-1396
Xpedition 325/425 00-01	1132-1396
Sportsman 335 4x4 99-00	1132-1396
Worker 335/500 99-01	1132-1396
350L 4x4 93	1132-1396
Big Boss 400L 6x6 95-97	1132-1396
Scrambler 400 4x4 95-02	1132-1396
Sportsman 400L 4x4 95-97	1132-1396
Sportsman 400 4x4 01-04	1132-1396
Xplorer 400 4x4 95-02	1132-1396
Magnum 425 4x4 95-98	1132-1396
Diesel 99-01	1132-1396
Big Boss 500 6x6 98-99	1132-1396
Magnum 500 4x4 99-02	1132-1396
Scrambler 500 4x4 97-09	1132-1396
Sportsman 500 4x4 96-04	1132-1396
Xplorer 500 4x4 97	1132-1396
Ranger 99	1132-1396

MOOSE UTILITY DIVISION

POLARIS 4X4 HUB CLUTCH CAGE



- OEM is a weak stock cast-aluminum roll cage
- We went the extra mile and manufactured this heavy-duty billet aluminum cage out of 6061
- It is thicker in all the right places and will accept your stock inner hub, rollers and spring
- Replaces Polaris PART #3250028

FITS MODEL	PART #
Xplorer 250 4x4 00-02	1132-1397
300 4x4 95	1132-1397
Xplorer 300 4x4 96-99	1132-1397
Magnum 325 4x4 00-02	1132-1397
Xpedition 325/425 00-01	1132-1397
Sportsman 335 4x4 99-00	1132-1397
Worker 335/500 99-01	1132-1397
350L 4x4 93	1132-1397
Big Boss 400L 6x6 95-97	1132-1397
Scrambler 400 4x4 95-02	1132-1397
Sportsman 400L 4x4 95-97	1132-1397
Sportsman 400 4x4 01-04	1132-1397
Xplorer 400 4x4 95-02	1132-1397
Magnum 425 4x4 95-98	1132-1397
Diesel 99-01	1132-1397
Big Boss 500 6x6 98-99	1132-1397
Magnum 500 4x4 99-02	1132-1397
Scrambler 500 4x4 97-09	1132-1397
Ranger 99	1132-1397
Sportsman 500 4x4 96-04	1132-1397
Xplorer 500 4x4 97	1132-1397

QUAD LOGIC

POLARIS ROLL PINS



- Replacement roll pins for Quad Logics roll pin punch tool
- Fits most '90 to current Polaris ATVs and UTVs using the OEM #7661913 driveline roll pin

DESCRIPTION	PART #
Roll pins	2404-1040

MOOSE RACING

MAGNETIC DIFFERENTIAL DRAIN PLUGS – BY ZIP-TY



- Made from 7075 lightweight aluminum
- Prolong differential life by pulling metal filings out of the oil
- Ultra-powerful magnets
- Come with either O-ring or washer sealing surface
- Compare with original OEM plug before installing
- Anodized red, unless noted

FRONT DIFFERENTIAL

FITS MODEL	PART #
KAWASAKI	
Prairie 360 03-11	0920-0044[1]
Prairie 650 02-03	0920-0044[1]
Prairie 700 04-06	0920-0044[1]
Brute Force 750 05-11	0920-0044[1]
YAMAHA	
YFM350 Wolverine 94-10	0920-0044[1]
Kodiak 400 93-99	0920-0044[1]
Grizzly 660 98-01	0920-0039

[1] Color is silver.

REAR DIFFERENTIAL

FITS MODEL	PART #
SUZUKI	
LT-A700 King Quad 4x4 05-08 (all)	0920-0043
LT-V700 Twin Peaks Quad Runner 4x4 04-05	0920-0044[1]
LT-A750 King Quad 4x4 08-09 (all)	0920-0043
YAMAHA	
YFM450 Kodiak 4x4 03-06 (all)	0920-0043
YFM450 Grizzly 4x4 07-10 (all)	0920-0043
YFM450FX Wolverine 06-10	0920-0043
YXR450/660 Rhino 4x4 04-09 (all)	0920-0039
YFM660 Grizzly 4x4 98-08 (all)	0920-0043
YFM700 Grizzly 4x4 07-12 (all)	0920-0043

[1] Color is silver.

BOLD GRAY part numbers are new for 2024


0935-0424

COUNTERSHAFT SEAL KITS

- Kits include hardened steel bushing, an upgraded seal, an O-ring (where applicable) and a snap ring or lock washer (where applicable)

FITS MODEL	PART #
HONDA	
TRX450ER 06-09/12-14	**0935-0427**
TRX450R 04-09	**0935-0427**

FITS MODEL	PART #
YAMAHA	
YFZ350 Banshee 87-06	**0935-0425**
YFZ450R 09-22	**0935-0424**

FITS MODEL	PART #
YAMAHA (CONT)	
YFZ450X 10-11	**0935-0424**
YFM700R Raptor 06-22	**0935-0424**



COUNTERSHAFT SEAL KITS

- Designed to be an upgrade over OEM parts
- Complete kits include an upgraded seal and hardened bushing, as well as an O-ring, snap ring or lock washer when applicable

DESCRIPTION	PART #
YAMAHA	
YFM350 Raptor 05-13	**0935-0541**
YFM350 Warrior 87-04	**0935-0541**

DESCRIPTION	PART #
YAMAHA (CONT)	
YFZ450 04-13	**0935-0538**
YZF450R 09-24	**0935-0539**

DESCRIPTION	PART #
YAMAHA (CONT)	
YFZ450X 10-11	**0935-0539**
YFM700R Raptor 06-24	**0935-0539**



COUNTERSHAFT SEAL KITS

- A quick solution to repairing a leaking countershaft seal in one complete kit
- Includes Hot Rods countershaft seal, countershaft bushing, O-rings, and sprocket nut washer (where applicable)

NOTE: Kits do not include water pump bearing or transmission bearings.

FITS MODEL	PART #
ARCTIC CAT	
DVX400 04-08	**0935-0552**
HONDA	
TRX450R 04-09, TRX450ER 06-14	**0935-0549**
KAWASAKI	
KFX400 03-06	**0935-0552**

FITS MODEL	PART #
KTM	
525 XC ATV 08-09	**0935-0578**
SUZUKI	
LT-Z400 03-13	**0935-0552**
LT-R450 06-09	**0935-0552**

FITS MODEL	PART #
YAMAHA	
YFS200 Blaster 88-06	**0935-0555**
YFM350 Raptor 04-13	**0935-0557**
YFM350X Warrior 87-04	**0935-0557**
YFM660 Raptor 01-05	**0935-0558**
YFM700R Raptor 06-09/11-21, YFM700R Raptor SE 10-21	**0935-0559**


0935-0495


0935-0483

COUNTERSHAFT WASHER/ SNAP RING KITS

- Always have the countershaft lock-washers and snap rings on hand for a front sprocket replacement
- Sold to dealers in 10-packs; sold to consumers as each

FITS MODEL	PART #
KAWASAKI	
KSF250 Mojave 87-04	**0935-0495**
KXF450R 08-10	**0935-0495**

FITS MODEL	PART #
YAMAHA	
YFM350 Raptor 04-13	**0935-0483**
YFM350 Warrior 87-04	**0935-0483**

FITS MODEL	PART #
YAMAHA (CONT)	
YFZ350 Banshee 87-06	**0935-0483**
YFZ450 04-09/12-13	**0935-0488**

BOLD GRAY part numbers are new for 2024

EPI PERFORMANCE



HEAVY-DUTY CV JOINT KITS

- Engineered to be an exact fit replacement and to outlast your OEM joint
- Includes CV joint, boot, clamps and grease

FITS MODEL	FRONT OUTBOARD PART #	FRONT INBOARD PART #	REAR OUTBOARD PART #	REAR INBOARD PART #
ARCTIC CAT				
250 2x4 02-04	-	-	**1205-0023**	-
250 2x4 (inner race w/ 19 teeth) 01	-	-	**1205-0023**	-
250 4x4 (inner race w/ 19 teeth) 01	**1205-0023**	-	**1205-0023**	-
250 4x4 02-04	**1205-0023**	-	**1205-0023**	-
300 2x4 (inner race w/ 19 teeth) 01	-	-	**1205-0023**	-
300 2x4 02	-	-	**1205-0023**	-
300 4x4 (inner race w/ 19 teeth) 01	**1205-0023**	-	**1205-0023**	-
300 4x4 02-04	**1205-0023**	-	**1205-0023**	-
375 4x4 02	**1205-0023**	-	-	-
400 2x4 02-04	-	-	**1205-0023**	-
400 4x4 exc FIS 06-08	**0213-0227**	-	**0213-0227**	**0213-0462**
400 4x4 w/ FIS 06-08	**0213-0227**	-	**0213-0227**	**0213-0462**
400 4x4 exc FIS 05	-	-	-	**0213-0462**
400 4x4 w/FIS 05	**0213-0227**	-	-	**0213-0462**
400 4x4 (inner race w/ 19 teeth) 01	**1205-0023**	-	-	-
400 4x4 02-04	**1205-0023**	-	**1205-0023**	-
500 4x4 07-08	**0213-0227**	-	**0213-0227**	**0213-0462**
500 4x4 w/FIS 05	-	-	-	**0213-0462**
500 4x4 w/FIS 06	**0213-0227**	-	**0213-0227**	**0213-0462**
500 4x4 02	**1205-0023**	-	-	-
500 4x4 03-04	**1205-0023**	-	**1205-0023**	-
500 4x4 (inner race w/ 19 teeth) 01	**1205-0023**	-	-	-
500 TBX 4x4 06	**0213-0227**	-	**0213-0227**	**0213-0462**
500 TRV 4x4 06	**0213-0227**	-	**0213-0227**	**0213-0462**
650 4x4 04	**1205-0023**	-	-	-
650 4x4 05	-	-	-	**0213-0462**
650 4x4 06-08	**0213-0227**	-	**0213-0227**	**0213-0462**
650 H1 Prowler XT 06-08	**0213-0227**	-	**0213-0227**	**0213-0462**
700 EFI Auto 4x4 07-08	**0213-0227**	-	**0213-0227**	**0213-0462**
700 H1 EFI 4x4 08	**0213-0227**	-	**0213-0227**	**0213-0462**
CAN-AM				
400 Outlander Std/XT 4x4 11-12 (LT)	**0213-0357**	-	-	-
400 Outlander Std/XT 4x4 14	**0213-0617**	-	-	-
400 Outlander Std/XT 4x4 06-08	**0213-0357**	-	-	-
400 Outlander Std/XT 4x4 09-10	**0213-0357**	-	-	-
400 Outlander Max Std/XT 4x4 11-12 (LT)	**0213-0357**	-	-	-
400 Outlander Max Std/XT 4x4 06-08	**0213-0357**	-	-	-
400 Outlander Max Std/XT 4x4 09-10	**0213-0357**	-	-	-
400 Outlander Max Std/XT 4x4 14	**0213-0617**	-	**0213-0622**	**0213-0620**
500 Outlander Std/DPS/XT 4x4 13-14 (LT)	**0213-0617**	**0213-0618**	**0213-0622**	**0213-0620**
500 Outlander Std/DPS/XT 4x4 13-14 (RT)	-	**0213-0619**	-	-
500 Outlander Std/DPS/XT 4x4 15	-	-	**0213-0622**	**0213-0620**
500 Outlander Std/XT/XT-P 4x4 09-10	**0213-0357**	-	-	-
500 Outlander Std/XT/XT-P 4x4 11-12 (LT)	**0213-0357**	-	-	-
500 Outlander Std/XT 4x4 w/10 mm bands 08	**0213-0357**	-	-	-
500 Outlander 4x4 07	**0213-0357**	-	-	-
500 Outlander Max Std/DPS/XT 4x4 13-15 (LT)	**0213-0617**	**0213-0618**	**0213-0622**	**0213-0620**
500 Outlander Max Std/DPS/XT 4x4 13-15 (RT)	-	**0213-0619**	-	-
500 Outlander Max Std/XT/XT-P 4x4 09-10	**0213-0357**	-	-	-
500 Outlander Max Std/XT/XT-P 4x4 11-12 (LT)	**0213-0357**	-	-	-
500 Outlander Max Std/XT 4x4 w/ 10 mm bands 08	**0213-0357**	-	-	-
500 Outlander Max Ltd 4x4 10	**0213-0357**	-	-	-
500 Quest 4x4 02-04	**0213-0356**	-	-	-
500 Renegade 4x4 w/ 10 mm bands 08	**0213-0357**	-	-	-
500 Renegade 4x4 09-10	**0213-0357**	-	-	-
500 Renegade 4x4 11	**0213-0357**	-	-	-
500 Renegade 4x4 12 (LT)	**0213-0357**	-	-	-
500 Renegade 4x4 13-14 (LT)	**0213-0617**	**0213-0618**	-	-
500 Renegade 4x4 13-14 (RT)	-	**0213-0619**	-	-
500 Renegade 4x4 15	-	-	**0213-0622**	**0213-0620**

BOLD GRAY part numbers are new for 2024

HEAVY-DUTY CV JOINT KITS (CONT)

FITS MODEL	FRONT OUTBOARD PART #	FRONT INBOARD PART #	REAR OUTBOARD PART #	REAR INBOARD PART #
CAN-AM (CONT)				
570 Outlander DPS/XT 4x4 16	-	-	0213-0622	0213-0620
570 Outlander L XMR 4x4 16 (LT)	0213-0617	0213-0618	0213-0622	0213-0620
570 Outlander L XMR 4x4 16 (RT)	-	0213-0619	-	-
570 Outlander Max DPS/XT 4x4 16	-	-	0213-0622	0213-0620
570 Outlander XMR 17-19 (LT)	0213-0617	0213-0618	0213-0622	0213-0620
570 Outlander XMR 17-19 (RT)	-	0213-0619	-	-
570 Renegade 4x4 16-18	-	-	0213-0622	0213-0620
570 Renegade 19 (LT)	0213-0617	0213-0618	0213-0622	0213-0620
570 Renegade 19 (RT)	-	0213-0619	-	-
570 Renegade XMR 17-18 (LT)	0213-0617	0213-0618	0213-0622	0213-0620
570 Renegade XMR 17-18 (RT)	-	0213-0619	-	-
570 Renegade XMR 19	-	-	0213-0622	0213-0620
650 Outlander Std/XT/XT-P 4x4 11-12 (LT)	0213-0357	-	-	-
650 Outlander Std/DPS/XT 4x4 16 (RT)	-	0213-0619	-	-
650 Outlander Std/DPS/XT 4x4 16 (LT)	-	0213-0618	0213-0622	0213-0620
650 Outlander Std/DPS/XT 4x4 13-18 (LT)	0213-0617	0213-0618	0213-0622	0213-0620
650 Outlander Std/DPS/XT 4x4 13-17 (RT)	-	0213-0619	-	-
650 Outlander Std/XT/XT-P 4x4 09-10	0213-0357	-	-	-
650 Outlander Std/XT 4x4 w/ 10 mm bands 08	0213-0357	-	-	-
650 Outlander 4x4 06-07	0213-0357	-	-	-
650 Outlander 6x6 15-19 (LT)	0213-0617	0213-0618	0213-0622	0213-0620
650 Outlander 6x6 15-19 (RT)	-	0213-0619	-	-
650 Outlander Max Std/DPS/XT 13-19 (LT)	0213-0617	0213-0618	0213-0622	0213-0620
650 Outlander Max Std/DPS/XT 13-19 (RT)	-	0213-0619	-	-
650 Outlander Max Std/DPS/XT 16 (LT)	-	0213-0618	0213-0622	0213-0620
650 Outlander Max Std/DPS/XT 16 (RT)	-	0213-0619	-	-
650 Outlander Max Std/XT/XT-P 4x4 11-12 (LT)	0213-0357	-	-	-
650 Outlander Max Std/XT/XT-P 4x4 09-10	0213-0357	-	-	-
650 Outlander Max Std/XT 4x4 w/ 10 mm bands 08	0213-0357	-	-	-
650 Outlander North Ed 18-19 (LT)	0213-0617	0213-0618	0213-0622	0213-0620
650 Outlander North Ed 18-19 (RT)	-	0213-0619	-	-
650 Outlander Max North Ed 18-19 (LT)	0213-0617	0213-0618	0213-0622	0213-0620
650 Outlander Max North Ed 18-19 (RT)	-	0213-0619	-	-
650 Outlander Xmr 4x4 13-15	-	-	0213-0622	0213-0620
650 Outlander Xmr 4x4 16-19	0213-0617	-	0213-0622	0213-0620
650 Quest 4x4 02-04	0213-0356	-	-	-
800 Commander Std/DPS/XT 4x4 built Nov 2014 and after (LT)	0213-0617	0213-0618	0213-0622	0213-0620
800 Commander Std/DPS/XT 4x4 built Nov 2014 and after (RT)	-	0213-0619	-	-
800 Commander Std/DPS/XT 4x4 built Oct 2014 and before 15	-	-	0213-0622	0213-0620
800 Commander Std/DPS/XT 4x4 13-14	-	-	0213-0622	0213-0620
800 Commander Std/XT 4x4 11-12	0213-0539	-	-	
800 Outlander Std/XT/XT-P 4x4 11-12 (LT)	0213-0357	-	-	-
800 Outlander Std/DPS/XT/XT-P 4x4 13-15 (LT)	0213-0617	0213-0618	0213-0622	0213-0620
800 Outlander Std/DPS/XT/XT-P 4x4 13-15 (RT)	-	0213-0619	-	-
800 Outlander Std/DPS/XT 4x4 16 (LT)	0213-0617	0213-0618	-	0213-0620
800 Outlander Std/DPS/XT 4x4 16 (RT)	-	0213-0619	-	-
800 Outlander Std/XT/XT-P 4x4 09-10	0213-0357	-	-	-
800 Outlander Std/XT 4x4 w/ 10 mm bands 08	0213-0357	-	-	-
800 Outlander 4x4 06-07	0213-0357	-	-	-
800 Outlander Xxc 4x4 11 (LT)	0213-0357	-	-	-
800 Outlander Xmr 4x4 11-12	0213-0539	-	-	
800 Outlander Xmr 4x4 15	-	-	0213-0622	0213-0620
800 Outlander Max DPS/XT/XT-P 4x4 13-15 (LT)	0213-0617	0213-0618	0213-0622	0213-0620
800 Outlander Max DPS/XT/XT-P 4x4 13-15 (RT)	-	0213-0619	-	-
800 Outlander Max Std/Ltd/XT/XT-P 4x4 11-12 (LT)	0213-0357	-	-	-
800 Outlander Max Std/Ltd/XT/XT-P 4x4 09-10	0213-0357	-	-	-
800 Outlander Max Std/Ltd/XT 4x4 w/ 10 mm bands 08 (LT)	0213-0357	-	-	-
800 Renegade Std/Xxc 4x4 13-15 (LT)	0213-0617	0213-0618	0213-0622	0213-0620
800 Renegade Std/Xxc 4x4 13-15 (RT)	-	0213-0619	-	-
800 Renegade Std/Xxc 4x4 12 (LT)	0213-0357	-	-	-
800 Renegade Std/Xxc 4x4 10	0213-0357	-	-	-
800 Renegade Std/Xxc 4x4 11	0213-0357	-	-	
800 Renegade Std/X 4x4 w/10 mm bands 08	0213-0357	-	-	-
800 Renegade Std/X 4x4 09	0213-0357	-	-	-
800 Renegade 4x4 07	0213-0357	-	-	-
850 Outlander DPS/XT/XT-P 4x4 16-19 (LT)	0213-0617	0213-0618	0213-0622	0213-0620
850 Outlander DPS/XT/XT-P 4x4 16-19 (RT)	-	0213-0619	-	-
850 Oulander Max XT/XT-P 4x4 16-19 (LT)	0213-0617	0213-0618	0213-0622	0213-0620
850 Oulander Max XT/XT-P 4x4 16-19 (RT)	-	0213-0619	-	-

HEAVY-DUTY CV JOINT KITS continued on next page.

BOLD GRAY part numbers are new for 2024

HEAVY-DUTY CV JOINT KITS (CONT)

FITS MODEL	FRONT OUTBOARD PART #	FRONT INBOARD PART #	REAR OUTBOARD PART #	REAR INBOARD PART #
CAN-AM (CONT)				
850 Outlander XMR 4x4 16-19 (LT)	-	**0213-0618**	**0213-0622**	**0213-0620**
850 Outlander XMR 4x4 16-19 (RT)	-	**0213-0619**	-	-
850 Outlander North Ed 18-19 (LT)	**0213-0617**	**0213-0618**	**0213-0622**	**0213-0620**
850 Outlander North Ed 18-19 (RT)	-	**0213-0619**	-	-
850 Outlander Max North Ed 18-19 (LT)	**0213-0617**	**0213-0618**	**0213-0622**	**0213-0620**
850 Outlander Max North Ed 18-19 (RT)	-	**0213-0619**	-	-
850 Renegade Std/Xxc 4x4 16-19 (LT)	**0213-0617**	**0213-0618**	**0213-0622**	**0213-0620**
850 Renegade Std/Xxc 4x4 16-19 (RT)	-	**0213-0619**	-	-
1000 Commander Ltd 4x4 12	**0213-0539**	-	-	-
1000 Commander DPS/XT/XT-P/Ltd 4x4 built Nov 2014 and after (LT)	**0213-0617**	**0213-0618**	**0213-0622**	**0213-0620**
1000 Commander DPS/XT/XT-P/Ltd 4x4 built Nov 2014 and after (RT)	-	**0213-0619**	-	-
1000 Commander DPS/XT/XT-P/Ltd 4x4 built Oct 2014 and before	-	-	**0213-0622**	**0213-0620**
1000 Commander DPS/XT/XT-P/LTD 4x4 16 (LT)	**0213-0617**	**0213-0618**	**0213-0622**	**0213-0620**
1000 Commander DPS/XT/XT-P/LTD 4x4 16 (RT)	-	**0213-0619**	-	-
1000 Commander Std/DPS/XT/XT-P/Ltd 4x4 14	-	-	**0213-0622**	**0213-0620**
1000 Commander Std/DPS/XT/X 4x4 13	-	-	**0213-0622**	**0213-0620**
1000 Commander Std/X/XT 4x4 11-12	**0213-0539**	-	-	
1000 Commander Max DPS/XT/Ltd 4x4 built Nov 2014 and after 15 (LT)	**0213-0617**	**0213-0618**	**0213-0622**	**0213-0620**
1000 Commander Max DPS/XT/Ltd 4x4 built Nov 2014 and after 15 (RT)	-	**0213-0619**	-	-
1000 Commander DPS/XT/Ltd 4x4 built Oct 2014 and before	-	-	**0213-0622**	**0213-0620**
1000 Commander Max DPS/XT/LTD 4x4 16 (LT)	**0213-0617**	**0213-0618**	-	**0213-0620**
1000 Commander Max DPS/XT/LTD 4x4 16 (RT)	-	**0213-0619**	-	-
1000 Commander DPS/XT/XT-P/LTD 4x4 16	**0213-0617**	-	-	-
1000 Maverick Std/DPS 4x4 16 (101 hp non-Turbo) (LT)	**0213-0617**	**0213-0618**	-	-
1000 Maverick Std/DPS 4x4 16 (101 hp non-Turbo) (RT)	-	**0213-0619**	-	-
1000 Maverick Std/XRS/XRS DPS 4x4 15 (RT)	**0213-0617**	**0213-0619**	**0213-0622**	-
1000 Maverick Std/XRS/XRS DPS 4x4 14 (LT)	**0213-0617**	**0213-0618**	**0213-0622**	-
1000 Maverick Std/XRS/XRS DPS 4x4 14 (RT)	-	**0213-0619**	-	-
1000 Maverick 13 (LT)	**0213-0617**	**0213-0618**	**0213-0622**	-
1000 Maverick 13 (RT)	-	**0213-0619**	-	-
1000 Maverick XC 4x4 (101 hp non-Turbo) 16 (LT)	**0213-0617**	**0213-0618**	-	-
1000 Maverick XC 4x4 (101 hp non-Turbo) 16 (RT)	-	**0213-0619**	-	-
1000 Maverick XDS 4x4 (101 hp non-Turbo) 16 (LT)	**0213-0617**	**0213-0618**	-	**0213-0620**
1000 Maverick XDS 4x4 (101 hp non-Turbo) 16 (RT)	-	**0213-0619**	-	-
1000 Maverick XDS Turbo 4x4 16 (LT)	**0213-0617**	**0213-0618**	-	**0213-0620**
1000 Maverick XDS Turbo 4x4 16 (RT)	-	**0213-0619**	-	-
1000 Maverick XDS DPS (Turbo) 4x4 15 (RT)	**0213-0617**	**0213-0619**	-	-
1000 Maverick Max Std/XRS DPS 4x4 14-15 (LT)	**0213-0617**	**0213-0618**	**0213-0622**	-
1000 Maverick Max Std/XRS DPS 4x4 14-15 (RT)	-	**0213-0619**	-	-
1000 Maverick Std/DPS 4x4 (non-Turbo) 16 (LT)	**0213-0617**	**0213-0618**	**0213-0622**	-
1000 Maverick Std/DPS 4x4 (non-Turbo) 16 (RT)	-	**0213-0619**	-	-
1000 Maverick Max XDS DPS (Turbo) 4x4 15 (RT)	**0213-0617**	**0213-0619**	-	-
1000 Maverick Xmr DPS 4x4 15	-	-	**0213-0622**	-
1000 Maverick Xmr 16 (LT)	-	**0213-0618**		**0213-0620**
1000 Maverick Xmr 16 (RT)	-	**0213-0619**	-	-
1000 Maverick Xxc DPS 14-15 (LT)	**0213-0617**	**0213-0618**	**0213-0622**	-
1000 Maverick Xxc DPS 14-15 (RT)	-	**0213-0619**	-	-
1000 Maverick Max DPS 4x4 16 (LT)	**0213-0617**	**0213-0618**	-	-
1000 Maverick Max DPS 4x4 16 (RT)	-	**0213-0619**	-	-
1000 Maverick Max XRS Turbo 4x4 16 (LT)	**0213-0617**	**0213-0618**	-	**0213-0620**
1000 Maverick XC 4x4 (non-Turbo) 16 (LT)	**0213-0617**	**0213-0618**	-	-
1000 Maverick XC 4x4 (non-Turbo) 16 (RT)	-	**0213-0619**	-	-
1000 Maverick XDS 4x4 (non-Turbo) 16 (LT)	**0213-0617**	**0213-0618**	-	**0213-0620**
1000 Maverick XDS 4x4 (non-Turbo) 16 (RT)	-	**0213-0619**	-	-
1000 Maverick XDS 4x4 (Turbo and non-Turbo) 16 (LT)	**0213-0617**	**0213-0618**	-	**0213-0620**
1000 Maverick XDS 4x4 (Turbo and non-Turbo) (RT) 16	-	**0213-0619**	-	-
1000 Maverick XRS Turbo 4x4 16 (LT)	**0213-0617**	**0213-0618**	-	**0213-0620**
1000 Maverick XRS Turbo 4x4 16 (RT)	-	**0213-0619**	-	-
1000 Outlander Std/DPS/XT/XT-P/Hunter 4x4 13-19 (LT)	**0213-0617**	**0213-0618**	**0213-0622**	**0213-0620**
1000 Outlander Std/DPS/XT/XT-P/Hunter 4x4 13-19 (RT)	-	**0213-0619**	-	-
1000 Outlander DPS/XT/XT-P 4x4 16 (LT)	-	**0213-0618**	**0213-0622**	**0213-0620**
1000 Outlander DPS/XT/XT-P 4x4 16 (RT)	-	**0213-0619**	-	-
1000 Outlander 6x6 15-19 (LT)	**0213-0617**	**0213-0618**	**0213-0622**	**0213-0620**
1000 Outlander 6x6 15-19 (RT)	-	**0213-0619**	-	-
1000 Outlander Max Std/DPS/XT/XT-P/Ltd 4x4 13-19 (LT)	**0213-0617**	**0213-0618**	**0213-0622**	**0213-0620**

BOLD GRAY part numbers are new for 2024

HEAVY-DUTY CV JOINT KITS (CONT)

FITS MODEL	FRONT OUTBOARD PART #	FRONT INBOARD PART #	REAR OUTBOARD PART #	REAR INBOARD PART #
CAN-AM (CONT)				
1000 Outlander Max Std/DPS/XT/XT-P/Ltd 4x4 13-19 (RT)	-	0213-0619	-	-
1000 Outlander XMR 4x4 13-19	-	-	0213-0622	0213-0620
1000 Outlander XXC 18-19 (LT)	0213-0617	0213-0618	0213-0622	0213-0620
1000 Outlander XXC 18-19 (RT)	-	0213-0619	-	-
1000 Renegade Std/Xxc 4x4 13-19 (LT)	0213-0617	0213-0618	0213-0622	0213-0620
1000 Renegade Std/Xxc 4x4 13-19 (RT)	-	0213-0619	-	-
1000 Renegade Std/Xxc 4x4 12 (LT)	0213-0357	-	-	-
1000 Renegade XMR 4x4 16-19	-	-	0213-0622	0213-0620
Traxter 4x4 7459-60/7467/7468/7472/7481 01	0213-0356	-	-	-
Traxter 4x4 02-05	0213-0356	-	-	-
Traxter Autoshift 4x4 exc 7431/7432 01	0213-0356	-	-	-
Traxter Footshift 4x4 7473/7474 01	0213-0356	-	-	-
Traxter XL 7448 from #v000709 01	0213-0356	-	-	-
Traxter XL 7467/7468/7472/7481/7489 01	0213-0356	-	-	-
HONDA				
TRX 420 Rancher 4x4 exc AT w/ power steering 09	0213-0368	-	-	-
TRX 420 Rancher ES 4x4 07-08	0213-0368	-	-	-
TRX 500 Foreman 4x4 08-13	0213-0368	-	-	-
TRX 500 Foreman 4x4 exc ES w/ power steering 07	1205-0018	-	-	-
TRX 500 Foreman ES 4x4 w/ power steering 07	0213-0368	-	-	-
TRX 500 Foreman 4x4 05-06	1205-0018	-	-	-
TRX 500 Foreman ES 4x4 w/ power steering 08	0213-0368	-	-	-
TRX 500 Rubicon 4x4 01-04	1205-0018	-	-	-
TRX 500 Rubicon 4x4 05-07	1205-0018	-	-	-
TRX 500 Rubicon 4x4 08-14	0213-0368	-	-	-
TRX 650 Rincon 4x4 03-04	1205-0018	-	-	-
TRX 650 Rincon 4x4 05	1205-0018	-	-	-
TRX 680 Rincon 4x4 06-07	1205-0018	-	-	-
TRX 680 Rincon 4x4 08-19	0213-0368	-	-	-
KAWASAKI				
650i Brute Force 4x4 06-08	-	-	0213-0167	-
750i Brute Force 4x4 05-07	-	-	0213-0167	-
2510 Mule 4x4 (620cc) 93-02	1205-0116	-	-	-
2510 Mule Diesel 4x4 (950cc) 93-02	1205-0116	-	-	-
3010 Mule 4x4 (620cc) 01-08	1205-0116	-	-	-
3010 Mule Diesel 4x4 (950cc) 01-08	1205-0116	-	-	-
POLARIS				
250 Xplorer 4x4 00-02	1205-0014	-	-	-
325 ACE 4x4 16	-	0213-0626	-	-
325 Ranger ETX 4x4 15-16	0213-0623	-	-	-
330 ATP 4x4 05	0213-0230	-	-	-
330 Magnum 4x4 05-06	0213-0230	-	-	-
335 Sportsman 4x4 (some applications use u-joints) 00	-	-	1205-0016	0213-0233
400 Hawkeye HO 2x4 13	-	-	0213-0543	0213-0551
400 Hawkeye HO 4x4 14	-	-	0213-0543	0213-0551
400 Ranger EV 10	0213-0623	0213-0624	-	0213-0626
400 Ranger EV 12-14	0213-0623	-	-	0213-0626
400 Ranger HO 4x4 10-14	0213-0623	0213-0624	-	0213-0626
400 Scrambler 4x4 (USA) 99	1205-0014	-	-	-
400 Scrambler 4x4 00-02	1205-0014	-	-	-
400 Sportsman 4x4 01	-	-	1205-0016	0213-0233
400 Sportsman 4x4 02	1205-0014	-	1205-0016	0213-0233
400 Sportsman 4x4 03	1205-0014	-	1205-0015	0213-0233
400 Sportsman 4x4 04 (w/ female spline on front inboard yoke)	1205-0014	-	1205-0015	0213-0233
400 Sportsman 4x4 04 (w/ male spline on front inboard yoke)	-	-	1205-0015	0213-0233
400 Sportsman 4x4 05	0213-0230	-	1205-0015	0213-0233
400 Sportsman HO 4x4 11-12	-	0213-0548	0213-0543	0213-0551
400 Sportsman HO 4x4 13-14	0214-2832	-	0213-0543	0213-0551
450 Sportsman HO 4x4 16-17	0214-2832	-	-	-
400 Xplorer 4x4 99-02	1205-0014	-	-	-
400L 6x6 (USA) 96	1205-0014	-	-	-
425 Xpedition 4x4 02	1205-0014	-	-	-
450 Sportsman 4x4 (after 7/25/06) 07	-	-	0213-0235	0213-0233
450 Sportsman 4x4 (before 7/25/06) 07	-	-	0213-0235	0213-0233
450 Sportsman 4x4 06	-	-	0213-0235	0213-0233
450 Sportsman HO 4x4 16-17	-	-	0213-0543	-
450 Sportsman HO EPS 17 (after 8/29/16)	0214-2832	-	0213-0543	-
450 Sportsman HO EPS 17 (before 8/29/16)	0214-2832	-	-	-
500 Ace 17-19	-	-	-	0213-0626

HEAVY-DUTY CV JOINT KITS continued on next page.

BOLD GRAY part numbers are new for 2024

HEAVY-DUTY CV JOINT KITS (CONT)

FITS MODEL	FRONT OUTBOARD PART #	FRONT INBOARD PART #	REAR OUTBOARD PART #	REAR INBOARD PART #
POLARIS (CONT)				
500 ATP 4x4 05	**0213-0230**	-	-	-
500 Ranger 2x4 05-07	-	-	**1205-0015**	-
500 Ranger 4x4 05	-	-	**1205-0015**	-
500 Ranger 4x4 06-07	**0213-0461**	-	**1205-0015**	-
500 Ranger EFI 4x4 06-07	**0213-0461**	-	**1205-0015**	-
500 Ranger EFI 4x4 11-13	**0213-0623**	**0213-0624**	-	**0213-0626**
500 Ranger LE EFI 4x4 13	**0213-0623**	**0213-0624**	-	**0213-0626**
500 Ranger Crew 4x4 11-13	**0213-0623**	**0213-0624**	-	**0213-0626**
500 Ranger Crew LE 4x4 13	**0213-0623**	**0213-0624**	-	**0213-0626**
500 Scrambler 4x4 99-09	**1205-0014**	-	-	-
500 Scrambler 4x4 10	-	-	-	-
500 Scrambler 4x4 11-12	-	**0213-0548**	-	-
500 Sportsman 4x4 95/97	**1205-0014**	-	-	-
500 Sportsman 4x4 99-01	-	-	**1205-0016**	**0213-0233**
500 Sportsman 6x6 02-08	**1205-0014**	-	-	-
500 Sportsman EFI 4x4 06	-	-	**0213-0235**	**0213-0233**
500 Sportsman EFI 4x4 (after 7/25/06) 07	-	-	**0213-0235**	**0213-0233**
500 Sportsman EFI 4x4 (before 7/25/06) 07	-	-	**0213-0235**	**0213-0233**
500 Sportsman EFI 4x4 08-09	-	-	-	**0213-0550**
500 Sportsman EFI Touring 4x4 08-09	-	-	-	-
500 Sportsman HO 4x4 02	**1205-0014**	-	**1205-0016**	**0213-0233**
500 Sportsman HO 4x4 03	**1205-0014**	-	**1205-0015**	**0213-0233**
500 Sportsman HO 4x4 04 (w/ male spline on front inboard yoke)	-	-	**1205-0015**	**0213-0233**
500 Sportsman HO 4x4 04 (w/ female spline on front inboard yoke)	**1205-0014**	-	**1205-0015**	**0213-0233**
500 Sportsman HO 4x4 05	**0213-0230**	-	**1205-0015**	**0213-0233**
500 Sportsman HO 4x4 06	-	-	**0213-0235**	**0213-0233**
500 Sportsman HO 4x4 08-10	-	-	-	**0213-0550**
500 Sportsman HO 4x4 11-12	-	**0213-0548**	**0213-0543**	**0213-0551**
500 Sportsman HO 4x4 13	**0214-2832**	-	**0213-0543**	**0213-0551**
500 Sportsman HO Touring 4x4 10	-	-	-	-
500 Sportsman HO Touring 4x4 11-12	-	**0213-0548**	**0213-0543**	**0213-0544**
500 Sportsman HO Touring 4x4 13	**0214-2832**	-	**0213-0543**	**0213-0544**
500 Sportsman X2 4x4 (before 7/25/06) 06-07	-	-	**0213-0235**	-
500 Sportsman X2 4x4 (after 7/25/06) 06-07	-	-	**0213-0235**	-
500 Sportsman X2 4x4 09	-	-	-	**0213-0550**
500 Worker 4x4 99	-	-	**1205-0016**	**0213-0233**
500 Xplorer 4x4 97	**1205-0014**	-	-	-
550 Sportsman 4x4 (after 11/17/09) 10	-	-	**0213-0545**	**0213-0546**
550 Sportsman 4x4 11-13	**0213-0547**	**0213-0548**	**0213-0545**	**0213-0546**
550 Sportsman EPS 4x4 12	**0213-0547**	**0213-0548**	-	-
550 Sportsman EPS 4x4 13-14	**0213-0547**	**0213-0548**	**0213-0545**	**0213-0546**
550 Sportsman LE w/ EPS 4x4 13-14	**0213-0547**	**0213-0548**	**0213-0545**	**0213-0546**
550 Sportsman Touring 4x4 10	-	-	**0213-0545**	**0213-0546**
550 Sportsman Touring 4x4 11	**0213-0547**	**0213-0548**	**0213-0545**	**0213-0546**
550 Sportsman Touring EPS 4x4 12-14	**0213-0547**	**0213-0548**	**0213-0545**	**0213-0546**
550 Sportsman X2 4x4 10	-	-	**0213-0545**	**0213-0546**
550 Sportsman X2 4x4 11-14	**0213-0547**	**0213-0548**	**0213-0545**	**0213-0546**
570 Ace 17-19	-	-	-	**0213-0626**
570 Ace 4x4 15	-	-	-	**0213-0626**
570 Ace SP 17	-	-	-	**0213-0626**
570 Ranger Mid-Size 4x4 14-16	**0213-0623**	**0213-0624**	**1205-0273**	**0213-0626**
570 Ranger EPS Mid-Size 4x4 15-16	**0213-0623**	**0213-0624**	**1205-0273**	**0213-0626**
570 Ranger LE Mid-Size 4x4 14	**0213-0623**	**0213-0624**	**1205-0273**	**0213-0626**
570 Ranger Crew Mid-Size 4x4 14-15	**0213-0623**	**0213-0624**	**1205-0273**	**0213-0626**
570 Ranger Crew LE Mid-Size 4x4 14-15	**0213-0623**	**0213-0624**	**1205-0273**	**0213-0626**
570 Ranger Full-Size 4x4 15	**0213-0359**	**0213-0361**	**0213-0543**	**0213-0544**
570 Ranger EPS Full-Size 4x4 15	**0213-0359**	**0213-0361**	**0213-0543**	**0213-0544**
570 Ranger Crew Full-Size 4x4 15	**0213-0359**	**0213-0361**	**0213-0543**	**0213-0544**
570 Ranger Crew EPS Full-Size 4x4 15	**0213-0359**	**0213-0361**	**0213-0543**	**0213-0544**
570-4 Ranger Crew/EPS Mid-Size 4x4 16	**0213-0623**	**0213-0624**	**1205-0273**	-
570 Ranger XP/EPS Full-Size 4x4 16	**0213-0359**	**0213-0361**	**0213-0543**	**0213-0544**
570-6 Ranger Crew/EPS Full-Size 4x4 16	**0213-0359**	**0213-0361**	**0213-0543**	**0213-0544**
570 RZR 50" 12-19	**0213-0359**	**0213-0361**	-	**0213-0626**
570 RZR EPS 4x4 13	**0213-0359**	**0213-0361**	-	**0213-0626**
570 RZR LE 4x4 14	**0213-0359**	**0213-0361**	-	**0213-0626**
570 RZR S 60" 17	**0213-0359**	**0213-0361**	-	**0213-0544**
570 RZR Trail EPS (EBS) 4x4 15-19	**0213-0359**	**0213-0361**	-	**0213-0626**
570 Sportsman ACE 4x4 15	-	-	-	**0213-0626**

BOLD GRAY part numbers are new for 2024

HEAVY-DUTY CV JOINT KITS (CONT)

FITS MODEL	FRONT OUTBOARD PART #	FRONT INBOARD PART #	REAR OUTBOARD PART #	REAR INBOARD PART #
POLARIS (CONT)				
570 Sportsman ACE/ACE SP 17	-	-	-	**0213-0626**
570 Sportsman 4x4 14	**0214-2832**	-	**0213-0543**	**0213-0551**
570 Sportsman 4x4 15-16	**0214-2832**	-	**0213-0543**	-
570 Sportsman 4x4 17	**0214-2832**	-	-	-
570 Sportsman Big Boss EPS 6x6 17	**0214-2832**	-	-	-
570 Sportsman EPS 15-17	**0214-2832**	-	-	-
570 Sportsman EPS 4x4 14	**0214-2832**	-	**0213-0543**	**0213-0551**
570 Sportsman SP EPS 17	**0214-2832**	-	-	-
570 Sportsman SP EPS 4x4 16	**0214-2832**	-	**0213-0543**	-
570 Sportsman Touring 4x4 14	**0214-2832**	-	**0213-0543**	**0213-0551**
570 Sportsman Touring 4x4 15-16	**0214-2832**	-	**0213-0543**	-
570 Sportsman Touring 17	**0214-2832**	-	-	-
570 Sportsman Touring EPS (EBS) 4x4 15-16	**0214-2832**	-	**0213-0543**	-
570 Sportsman Touring EPS 17	**0214-2832**	-	-	-
570 Sportsman SP 4x4 15-16	**0214-2832**	-	**0213-0543**	-
570 Sportsman Touring SP 15-17	**0214-2832**	-	-	-
570 Sportsman X2 EPS (EBS) 4x4 15-16	**0214-2832**	-	**0213-0543**	-
570 Sportsman X2 EPS 17	**0214-2832**	-	-	-
600 Sportsman 4x4 03-04	-	-	**1205-0015**	**0213-0233**
600 Sportsman 4x4 05	**0213-0230**	-	**1205-0015**	**0213-0233**
700 MV7 4x4 05	**0213-0230**	-	**1205-0015**	-
700 MV7 4x4 (after 7/25/06) 07	-	-	**0213-0235**	**0213-0233**
700 MV7 4x4 (before 7/25/06) 06-07	-	-	**0213-0235**	**0213-0233**
700 Ranger EFI 6x6 06-07	**0213-0461**	-	**1205-0015**	-
700 Ranger XP 4x4 05	-	-	**1205-0015**	-
700 Ranger XP 4x4 06	**0213-0461**	-	**1205-0015**	-
700 Ranger XP 4x4 (after 8/26/06) 07	**0213-0461**	-	**0213-0235**	-
700 Ranger XP 4x4 (before 8/26/06) 07	**0213-0461**	-	**1205-0015**	-
700 Sportsman 4x4 (before 5/1/02) 02	-	-	-	**0213-0233**
700 Sportsman 4x4 (after 5/1/02) 02	-	-	-	**0213-0233**
700 Sportsman 4x4 03-04	-	-	**1205-0015**	**0213-0233**
700 Sportsman 4x4 05	**0213-0230**	-	**1205-0015**	**0213-0233**
700 Sportsman 4x4 06	-	-	**0213-0235**	**0213-0233**
700 Sportsman EFI 4x4 04	-	-	**1205-0015**	**0213-0233**
700 Sportsman EFI 4x4 05	**0213-0230**	-	**1205-0015**	**0213-0233**
700 Sportsman EFI 4x4 06	-	-	**0213-0235**	**0213-0233**
700 Sportsman EFI 4x4 (after 7/25/06) 07	-	-	**0213-0235**	**0213-0233**
700 Sportsman EFI 4x4 (before 7/25/06) 07	-	-	**0213-0235**	**0213-0233**
800 Ranger 6x6 11-16	**0213-0545**	**0214-2833**	**0213-0543**	-
800 Ranger Crew 4x4 11-14	**0213-0545**	**0214-2833**	**0213-0543**	**0213-0544**
800 Ranger Crew w/ EPS 4x4 13	-	-	**0213-0543**	**0213-0544**
800 Ranger Full-Size 4x4 13	**0213-0545**	**0214-2833**	**0213-0543**	**0213-0544**
800 Ranger HD 4x4 11-12	**0213-0545**	**0214-2833**	**0213-0543**	**0213-0544**
800 Ranger LE 4x4 13	**0213-0545**	**0214-2833**	**0213-0543**	**0213-0544**
800 Ranger Mid-Size 4x4 13-14	**0213-0623**	**0213-0624**	-	**0213-0626**
800 Ranger Mid-Size LE 4x4 13-14	**0213-0623**	**0213-0624**	-	**0213-0626**
800 Ranger XP 4x4 11-12	**0213-0545**	**0214-2833**	**0213-0543**	**0213-0544**
800 RZR 4x4 08-10	**0213-0359**	**0213-0361**	-	**0213-0362**
800 RZR 4x4 11-13	**0213-0359**	**0213-0361**	**0213-0543**	**0213-0553**
800 RZR 4x4 (w/ EPS) 12	**0213-0359**	**0213-0361**	**0213-0543**	**0213-0553**
800 RZR LE 4x4 13	**0213-0359**	**0213-0361**	**0213-0543**	**0213-0544**
800 RZR LE w/ EPS 4x4 13	**0213-0359**	**0213-0361**	**0213-0543**	**0213-0544**
800 RZR 4 4x4 10	**0213-0359**	**0213-0361**	-	-
800 RZR 4 4x4 11-14	**0213-0359**	**0213-0361**	**0213-0543**	**0213-0553**
800 RZR 4 4x4 (w/ EPS) 12	**0213-0359**	**0213-0361**	**0213-0543**	**0213-0553**
800 RZR 4 LE (w/ EPS) 4x4 13	**0213-0359**	**0213-0361**		
800 RZR S 4x4 09-10	**0213-0359**	**0213-0361**	-	-
800 RZR S 4x4 11-14	**0213-0359**	**0213-0361**	**0213-0543**	**0213-0553**
800 RZR S LE 4x4 13-14	-	-	**0213-0543**	**0213-0544**
800 Sportsman 6x6 09-10	-	-	-	**0213-0550**
800 Sportsman 6x6 11-12	-	**0213-0548**	**0213-0543**	**0213-0551**
800 Sportsman 6x6 13-14	**0214-2832**	-	**0213-0543**	**0213-0551**
800 Sportsman EFI 4x4 08-10	-	-	-	**0213-0550**
800 Sportsman EFI 4x4 11-12	-	**0213-0548**	**0213-0543**	**0213-0551**
800 Sportsman EFI 4x4 13-14	**0214-2832**	-	**0213-0543**	**0213-0551**
800 Sportsman EFI 4x4 06	**0213-0230**	-	**0213-0235**	**0213-0233**
800 Sportsman EFI 4x4 06 (stamped GKN on front outboard housing)	-	-	**0213-0235**	**0213-0233**

HEAVY-DUTY CV JOINT KITS continued on next page.

BOLD GRAY part numbers are new for 2024

HEAVY-DUTY CV JOINT KITS (CONT)

FITS MODEL	FRONT OUTBOARD PART #	FRONT INBOARD PART #	REAR OUTBOARD PART #	REAR INBOARD PART #
POLARIS (CONT)				
800 Sportsman EFI 4x4 (after 7/25/06) 07	-	-	**0213-0235**	-
800 Sportsman EFI 4x4 (before 7/25/06) 07 (stamped NEAPCO on front outboard housing)	-	-	**0213-0235**	-
800 Sportsman EFI 4x4 05	**0213-0230**	-	**1205-0015**	**0213-0233**
800 Sportsman X2 4x4 (after 7/25/06) 07	-	-	**0213-0235**	-
800 Sportsman X2 4x4 (before 7/25/06) 07	-	-	**0213-0235**	-
850 Scrambler 18-19	-	-	**0213-0545**	**0213-0546**
850 Scrambler 4x4 13-15	**0213-0547**	**0213-0548**	**0213-0545**	**0213-0546**
850 Scrambler 4x4 16-17	-	**0213-0548**	**0213-0545**	**0213-0546**
850 Scrambler LE 4x4 13-14	**0213-0547**	**0213-0548**	**0213-0545**	**0213-0546**
850 Sportsman 18-19	-	-	**0213-0545**	**0213-0546**
850 Sportsman 4x4 15	**0213-0547**	**0213-0548**	**0213-0545**	**0213-0546**
850 Sportsman 4x4 16-17	-	**0213-0548**	**0213-0545**	**0213-0546**
850 Sportsman High Lifter Edition 4x4 16-17	-	**0213-0548**	**0213-0545**	**0213-0546**
850 Sportsman SP EPS 4x4 15	**0213-0547**	**0213-0548**	**0213-0545**	**0213-0546**
850 Sportsman SP EPS 4x4 16-17	-	**0213-0548**	**0213-0545**	**0213-0546**
850 Sportsman SP Premium Edition 19	-	-	**0213-0545**	**0213-0546**
850 Sportsman X2 4x4 11	-	-	**0213-0545**	**0213-0546**
850 Sportsman XP 4x4 11-14	**0213-0547**	**0213-0548**	**0213-0545**	**0213-0546**
850 Sportsman XP HO EPS 4x4 12-13	**0213-0547**	**0213-0548**	**0213-0545**	**0213-0546**
850 Sportsman XP HO LE w/ EPS 4x4 13-14	**0213-0547**	**0213-0548**	**0213-0545**	**0213-0546**
850 Sportsman Touring HO EPS 4x4 13-14	**0213-0547**	**0213-0548**	**0213-0545**	**0213-0546**
850 Sportsman Touring EPS 4x4 10	-	-	**0213-0545**	**0213-0546**
850 Sportsman Touring EPS 4x4 11-12	**0213-0547**	**0213-0548**	**0213-0545**	**0213-0546**
850 Sportsman Touring SP 4x4 15	**0213-0547**	**0213-0548**	**0213-0545**	**0213-0546**
850 Sportsman Touring SP 4x4 16-17	-	**0213-0548**	**0213-0545**	**0213-0546**
900 ACE SP 4x4 16	-	-	-	**0213-0626**
900 Ranger Diesel 4x4 11-14	**0213-0545**	-	**0213-0543**	-
900 Ranger Diesel Crew 4x4 12-14	**0213-0545**	-	**0213-0543**	-
900 Ranger XP Std/EPS 18-19	**0213-0359**	**0213-0361**	-	-
900 Ranger XP 4x4 13-17	**0213-0359**	**0213-0361**	**0213-0543**	**0213-0544**
900 Ranger XP EPS 4x4 15-16	**0213-0359**	**0213-0361**	**0213-0543**	**0213-0544**
900 Ranger XP LE 4x4 13-14	**0213-0359**	**0213-0361**	**0213-0543**	**0213-0544**
900 Ranger XP Hunter Edition EPS 4x4 15	**0213-0359**	**0213-0361**	**0213-0543**	**0213-0544**
900 Ranger XP Hunter Deluxe Edition EPS 4x4 15	**0213-0359**	**0213-0361**	**0213-0543**	**0213-0544**
900 Ranger XP Northstar Edition EPS 4x4 15	**0213-0359**	**0213-0361**	**0213-0543**	**0213-0544**
900 Ranger XP Vogue Silver Deluxe Edition 4x4 15	**0213-0359**	**0213-0361**	**0213-0543**	**0213-0544**
900 Ranger Crew EPS 4x4 15-16	**0213-0359**	**0213-0361**	**0213-0543**	**0213-0544**
900 Ranger Crew 4x4 14	**0213-0359**	**0213-0361**	**0213-0543**	**0213-0544**
900 Ranger Crew Std/EPS 18-19	**0213-0359**	**0213-0361**	-	-
900-5 Ranger Crew/EPS 4x4 16	**0213-0359**	**0213-0361**	**0213-0543**	**0213-0544**
900-6 Ranger Crew/EPS 4x4 16-17	**0213-0359**	**0213-0361**	**0213-0543**	**0213-0544**
900 Ranger Crew LE 4x4 14	**0213-0359**	**0213-0361**	**0213-0543**	**0213-0544**
900 RZR 50" 15-17	**1205-0274**	-	-	-
900 RZR Trail EPS 50" 15-17	**1205-0274**	-	-	-
900 RZR S/S EPS 60" 4x4 15-17	**1205-0274**	-	-	-
900 RZR XC 55" 4x4 15-17	**1205-0274**	-	-	-
900 RZR XP 4x4 11-14	**0213-0552**	**0213-0548**	**0213-0543**	**0213-0544**
900 RZR XP LE 4x4 13-14	**0213-0552**	**0213-0548**	**0213-0543**	**0213-0544**
900 RZR XP LE w/ EPS 4x4 13	**0213-0552**	**0213-0548**	-	-
900 RZR XP 4 4x4 12-14	**0213-0552**	**0213-0548**	**0213-0543**	**0213-0544**
900 RZR XP 4 LE w/ EPS 4x4 13	**0213-0552**	**0213-0548**	**0213-0543**	**0213-0544**
900 RZR 4 EPS 4x4 15-17	**1205-0274**	-	-	-
1000 General 4x4 16-17	**1205-0274**	-	-	-
1000 General 4 17	**1205-0274**	-	-	-
1000 Ranger Diesel 4x4 15-17	**0213-0359**	**0213-0361**	**0213-0543**	**0213-0544**
1000 Ranger Diesel Crew 4x4 15-17	**0213-0359**	**0213-0361**	**0213-0543**	**0213-0544**
1000 Ranger XP 18-19	**0213-0359**	**0213-0361**	-	-
1000 Ranger XP Northstar HVAC 18-19	**0213-0359**	**0213-0361**	-	-
1000 Ranger XP/EPS 17	**0213-0359**	**0213-0361**	**0213-0543**	**0213-0544**
1000 Ranger XP Premium Ed./20th Ann. Ed. 19	**0213-0359**	**0213-0361**	-	-
1000 Ranger Crew XP 18-19	**0213-0359**	**0213-0361**	-	-
1000 Ranger Crew XP/EPS 17	**0213-0359**	**0213-0361**	**0213-0543**	**0213-0544**
1000 Ranger Crew XP Northstar HVAC 18-19	**0213-0359**	**0213-0361**	-	-
1000 Ranger Crew XP Northstar HVAC 17	**0213-0359**	**0213-0361**	**0213-0543**	**0213-0544**
1000 Ranger Crew XP Premium Ed./20th Ann. Ed. 19	**0213-0359**	**0213-0361**	-	-
1000 Ranger Ranch/Northstar HVAC/Hunter 17	**0213-0359**	**0213-0361**	**0213-0543**	**0213-0544**
1000 RZR S 16-17	**1205-0274**	-	-	-
1000 RZR XP 4x4 14	**0213-0552**	**0213-0548**	**0213-0627**	**0213-0626**

BOLD GRAY part numbers are new for 2024

HEAVY-DUTY CV JOINT KITS (CONT)

FITS MODEL	FRONT OUTBOARD PART #	FRONT INBOARD PART #	REAR OUTBOARD PART #	REAR INBOARD PART #
POLARIS (CONT)				
1000 RZR XP 4x4 15-16	0214-2836	0214-2834	-	-
1000 RZR XP 4 14	0213-0552	0213-0548	0213-0627	0213-0626
1000 RZR XP 4 15-17	-	-	0213-0627	0213-0626
1000 RZR XP 4 High Lifter Edition 4x4 16 (before 10/19/15)	0214-2836	0214-2834	0213-0627	0213-0626
1000 RZR XP 4 High Lifter Edition 4x4 16 (after 10/19/15)	-	-	0213-0627	0213-0626
1000 Scrambler 4x4 16-17	-	0213-0548	0213-0545	0213-0546
1000 Scrambler XP EPS 4x4 14-15	0213-0547	0213-0548	0213-0545	0213-0546
1000 Scramber XP 16	-	-	0213-0627	0213-0626
1000 Sportsman XP 4x4 15	0213-0547	0213-0548	0213-0545	0213-0546
1000 Sportsman XP 4x4 16-17	-	-	0213-0545	0213-0546
1000 Sportsman Touring XP 4x4 15	0213-0547	0213-0548	0213-0545	0213-0546
1000 Sportsman Touring XP 4x4 16-17	-	0213-0548	0213-0545	0213-0546
1000 Sportsman XP 18-19	-	-	0213-0545	0213-0546
1000 Sportsman XP 4x4 16-17	-	0213-0548	0213-0545	0213-0546
1000 Sportsman XP EPS 4x4 16-17	-	0213-0548	0213-0545	0213-0546
1000 Sportsman XP High Lifter Edition 4x4 16-17	-	0213-0548	0213-0545	0213-0546
1000 Sportsman XP High Lifter Edition 4x4 18-19	-	-	0213-0545	0213-0546
1000 Sportsman XP Hunter Edition 18-19	-	-	0213-0545	0213-0546
1000 Sportsman XP Premium Edition 19	-	-	0213-0545	0213-0546
1000 Sportsman XP Touring 18-19	-	-	0213-0545	0213-0546
Diesel 4x4 00-02	-	-	1205-0016	0213-0233
Ranger EV 18-19	-	-	-	0213-0626
Ranger EV 4x4 15-16	0213-0623	-	-	0213-0626
Ranger EV 4x4 17	-	-	-	0213-0626
Ranger EV Li-ION 16	0213-0623	-	-	0213-0626
Ranger EV Li-ION 17	-	-	-	0213-0626
Ranger LSV 4x4 11	-	-	-	0213-0626
SUZUKI				
250 Quad Runner 4x4 87-02	0213-0169	-	-	-
300 King Quad 4x4 91-02	0213-0169	-	-	-
300 Quad Runner 4x4 94-98	0213-0169	-	-	-
400 Eiger 4x4 05-07	0213-0169	-	-	-
400 Eiger 4x4 03-04 (outboard housing marked 68 LAC)	0213-0169	-	-	-
500 Quad Master 4x4 00-01	0213-0169	-	-	-
500 Quad Runner 4x4 98-01	0213-0169	-	-	-
500 Vinson Auto 4x4 02/06	0213-0169	-	-	-
620 QUV 4x4 05	1205-0116	-	-	-
YAMAHA				
450 Kodiak Std/EPS/SE EPS 18-19	-	-	-	0213-0459
450 Rhino 4x4 06 (LT)	0213-0236	-	0213-0236	-
550 Grizzly 4x4 09-11	0213-0458	0214-2835	0213-0458	0213-0459
550 Grizzly 4x4 12	0213-0458	0214-2835	-	0213-0459
550 Grizzly 4x4 13-14	-	0214-2835	-	0213-0459
550 Grizzly 4x4 w/ EPS 09-11	0213-0458	0214-2835	0213-0458	0213-0459
550 Grizzly 4x4 w/ EPS 12	0213-0458	0214-2835	-	0213-0459
550 Grizzly 4x4 w/ EPS 13-14	-	0214-2835	-	0213-0459
660 Grizzly 4x4 04-08 (LT)	1205-0021	-	1205-0021	0213-0244
660 Grizzly 4x4 03 (stamped 68 LAC on front outboard housing) (LT)	1205-0021	-	1205-0120	0213-0244
660 Grizzly 4x4 03 (stamped UJ 68 on front outboard housing) (LT)	1205-0120	-	1205-0120	0213-0244
660 Rhino 4x4 04 (RT)	-	-	-	0213-0244
660 Rhino 4x4 06 (LT)	0213-0236	-	0213-0236	-
660 Rhino 4x4 07 (LT)	0213-0236	-	0213-0236	-
700 Grizzly 4x4 07-11	0213-0458	0214-2835	0213-0458	0213-0459
700 Grizzly 4x4 12	0213-0458	0214-2835	-	0213-0459
700 Grizzly 4x4 13-15	-	0214-2835	-	0213-0459
700 Grizzly 4x4 w/ EPS 12	0213-0458	0214-2835	-	0213-0459
700 Grizzly 4x4 w/ EPS 13	-	0214-2835	-	0213-0459
700 Grizzly 4x4 w/ EPS 14	0213-0458	0214-2835		0213-0459
700 Grizzly 4x4 w/ EPS 15	-	0214-2835	-	0213-0459
700 Grizzly 4x4 w/ EPS 08-11	0213-0458	0214-2835	0213-0458	0213-0459
700 Grizzly SE 4x4 w/ EPS 15	-	0214-2835	-	0213-0459
700 Rhino 4x4 08-13	-	0214-2835	0213-0236	-
700 Rhino SE 4x4 08	0213-0236	0214-2835	0213-0236	-
700 Rhino Sport 4x4 08-13	-	0214-2835	0213-0236	-

BOLD GRAY part numbers are new for 2024

MOOSE UTILITY DIVISION



0213-0427

FAST BOOT II

- ATV CV boot that fits virtually all ATVs
- Additional rib to allow boot to expand for larger joints
- Improved clamp retaining ridges
- Squared off inside edge to keep clamp retaining ridge upright
- Made from the finest neoprene rubber
- One Fast Boot II provides coverage for all ATVs – front and rear axles, inner and outer joints
- Sold each in a kit that includes one boot, 80 grams of grease, two clamps, clamp installation tool (hex with slot) and detailed instruction
- Also sold in a convenient 6-pack with boots, clamps and grease

DESCRIPTION	PART #
Fast Boot kit	**0213-0427**

DESCRIPTION	PART #
Fast Boot 6-pack	**0213-0428**

DESCRIPTION	PART #
Fast Boot 24-pack	**0213-0830**



0213-0656

FAST BOOT X

- FAST BOOT X is a premium-quality CV Boot that provides comprehensive coverage for ATVs and UTVs wit extended suspension axles as found on Polaris RZRs, Can-Am Mavericks and many other off-road vehicles
- It also provides coverage for heavy-duty aftermarket axles
- FAST BOOT X fits both inner and outer joints on both front and rear axles for unmatched coverage for ATVs and UTVs with heavy-duty and/or extended suspension axles
- Made from premium-quality rubber to minimize abrasion wear and provide a long service life
- Can be installed like a traditional boot or "over-the-joint" using a Quick-Shot or installation cone
- Provides extended coverage for ATV/UTV heavy-duty and extended suspension axle applications
- Features a continuous convoluted design to more evenly distribute wear and minimize flex fatigue
- Each kit includes a Fast Boot X, stainless steel clamps, CV grease, and detailed instructions
- Available to dealers individually or in a 6-pack (sold each to consumer)
- Combo pack PART #0213-0658 includes four of Fast Boot X (PART #0213-0656) and two standard Fast Boots (PART #0213-0427)

DESCRIPTION	PART #
Fast Boot X	**0213-0656**

DESCRIPTION	PART #
Fast Boot X (6-pack)	**0213-0657**

DESCRIPTION	PART #
Fast Boot X combo (6-pack)	**0213-0658**

FITS MODEL
ARCTIC CAT
Wildcat 1000 12-19
Wildcat 4 1000 13-19
CAN-AM
Maverick 1000 13-19
Maverick 1000 Turbo 15-19
Maverick 1000 X mr 13-19

FITS MODEL
CAN-AM (CONT)
Maverick 1000R X ds 13-19
Maverick 1000R X ds Turbo 15-19
Maverick 1000R X xc 13-19
Maverick Max 1000 13-19
Maverick MAX 1000 Turbo 15-19
Maverick Max 1000R X ds Turbo 15-19

FITS MODEL
CAN-AM (CONT)
Maverick Max 1000R X rs Turbo 15-19
Maverick X3 16-19
POLARIS
General 1000 EPS 16-22
General 4 1000 17-22
Ranger 1000 RZR 4 XP 14-22

FITS MODEL
POLARIS (CONT)
Ranger 1000 RZR S EPS 16-22
Ranger 1000 RZR XP 14-22
RZR XP 4 Turbo EPS 16-22
RZR XP Turbo EPS 16-22
YAMAHA
YXZ1000R 16-22



0213-0730

CV BOOT CLAMPS

- Ear clamp style
- Easier and faster to install – no threading clamp tail into banding tool nose and mandrel
- Do not require banding tool to tighten – clamps can be tightened with a pincher-style pliers, large side cutters or an ear-clamp pliers

DESCRIPTION	PART #
6 mm x 40 mm (ea.)	**0213-0728**
6 mm x 40 mm (25 count)	**0213-0729**
8 mm x 90 mm (ea.)	**0213-0730**

DESCRIPTION	PART #
8 mm x 90 mm (25 count)	**0213-0731**
Boot clamp kit (universal)	**0213-0732**



BOOT CLAMPS

- Set your own desired amount of torque
- Boot kits offer the free-end style clamp

FITS MODEL	PART #
5 mm x 254 mm (ea.)	**M92-06802**
5 mm x 254 mm (25-pcs.)	**M92-06803**

FITS MODEL	PART #
6 mm x 482 mm (ea.)	**M92-06804**
6 mm x 482 mm (25-pcs.)	**M92-06805**

MOOSE RACING



UTV/ATV CV PROTECTORS

- Provide added protection for your CV boots
- Easy to install
- Come with zip ties for a secure fit
- One size fits most UTVs and ATVs
- Available in black only
- Sold in pairs

DESCRIPTION	PART #
CV protectors	**0214-0969**

BOLD GRAY part numbers are new for 2024



CV BOOTS

STANDARD

- EPI super-duty quality replacement boot kit
- Super-tough polychloroprene material withstands heat, cold and abuse
- Exact custom replacement boots guaranteed to fit
- Molybdenum disulfide (MoS_2) grease pack provides longer life under high-stress loads seen in CV joint and axle applications
- Includes one CV boot, two clamps, and grease
- Sold each

EXTREME

- Unique material remains very pliable in extremely cold applications
- Universal fit design
- Includes one CV boot, two clamps, grease, banding tool
- Sold each

NOTE: Extreme Cold CV boots are for use in extreme cold conditions only.

FRONT

FITS MODEL	STANDARD OUTBOARD PART #	STANDARD INBOARD PART #	EXTREME COLD OUTBOARD PART #	EXTREME COLD INBOARD PART #
ARCTIC CAT				
250 4x4 01-05	**0213-0092**	**0213-0072**	**0213-0351**	**0213-0352**
280 4x4 98	**0213-0073**	**0213-0074**	**0213-0351**	**0213-0352**
300 4x4 98-05	**0213-0092**	**0213-0072**	**0213-0351**	**0213-0352**
371 4x4 98	**0213-0073**	**0213-0074**	**0213-0351**	**0213-0352**
375 4x4 02	**0213-0092**	**0213-0072**	**0213-0351**	**0213-0352**
400 4x4 98	**0213-0092**	**0213-0072**	-	-
400 4x4 99-04	**0213-0092**	**0213-0072**	**0213-0351**	**0213-0352**
400 4x4 05-10	**0213-0092**	**0213-0072**	-	-
400 ACT/Auto ACT 4x4 03-04	-	-	**0213-0351**	**0213-0352**
400 4x4 FIS 98-02	-	-	**0213-0351**	**0213-0352**
400 TBX 4x4 05-06	**0213-0092**	**0213-0072**	**0213-0351**	**0213-0352**
400 TRV 4x4 06-10	**0213-0092**	**0213-0072**	**0213-0351**	**0213-0352**
400 VP/Auto VP 4x4 05-06	**0213-0092**	**0213-0072**	**0213-0351**	**0213-0352**
450 H1 EFI 4x4 10	**0213-0092**	**0213-0072**	**0213-0351**	**0213-0352**
454 4x4 98 to #13000	**0213-0067**	**0213-0072**	**0213-0351**	**0213-0352**
454 4x4 98 from #13000	**0213-0092**	**0213-0072**	**0213-0351**	**0213-0352**
454 Bear Cat 4x4 96-97	**0213-0067**	**0213-0072**	**0213-0351**	**0213-0352**
493 4x4 98	**0213-0073**	**0213-0074**	**0213-0351**	**0213-0352**
500 4x4 14-16	**0213-0614**	**0213-0614**	-	-
500 4x4 98/08-09	**0213-0092**	**0213-0072**	-	-
500 4x4 99-07	**0213-0092**	**0213-0072**	**0213-0351**	**0213-0352**
500 Manual 4x4 05-09	**0213-0092**	**0213-0072**	-	-
500 Prowler HDX 4x4 14-15	**0213-0614**	-	-	-
500 Prowler HDX LTD 4x4 14	**0213-0614**	-	-	-
500 Prowler HDX XT 4x4 14	**0213-0614**	-	-	-
500 4x4 FIS 02-09	-	-	**0213-0351**	**0213-0352**
500 TBX 4x4 05-06	**0213-0092**	**0213-0072**	**0213-0351**	**0213-0352**
500 TRV 4x4 14-15	**0213-0614**	**0213-0614**	-	-
500 TRV 4x4 Auto 05-08	**0213-0092**	**0213-0072**	**0213-0351**	**0213-0352**
500 TRV 4x4 Core 13	**0213-0614**	-	-	-
500 XR 4x4 15	**0213-0614**	**0213-0614**	-	-
550 4x4 11	-	-	**0213-0351**	**0213-0352**
550 4x4 14	**0213-0614**	**0213-0614**	-	-
550 Alterra 4x4 16	**0213-0614**	**0213-0614**	-	-
550 H1 4x4 09-10	**0213-0092**	**0213-0072**	-	-
550S H1 4x4 10	**0213-0092**	**0213-0072**	-	-
550 H1 EFI 4x4 09-10	-	-	**0213-0351**	**0213-0352**
550 Prowler Flatbed 4x4 09	**0213-0092**	**0213-0072**	-	-
550 H1 Prowler 4x4 09-10	**0213-0092**	**0213-0072**	**0213-0351**	**0213-0352**
550 Prowler XT 4x4 11-15	-	-	**0213-0351**	**0213-0352**
550 TRV Limited 4x4 13-14	**0213-0614**		-	-
550 TRV Limited EPS 4x4 15	**0213-0614**	**0213-0614**	-	-
550 TRV XT EPS 4x4 15	**0213-0614**	**0213-0614**	-	-
550S TRV 4x4 10	**0213-0092**	**0213-0072**	-	-
550 XR/XT EPS/Limited EPS 4x4 15	**0213-0614**	**0213-0614**	-	-

CV BOOTS continued on next page.

BOLD GRAY part numbers are new for 2024

EPI PERFORMANCE CV BOOTS (CONT)

FRONT (CONT)

FITS MODEL	STANDARD OUTBOARD PART #	STANDARD INBOARD PART #	EXTREME COLD OUTBOARD PART #	EXTREME COLD INBOARD PART #
ARCTIC CAT (CONT)				
570 Alterra/EPS/SE EPS 20-21	**0213-0614**	**0213-0614**	-	-
650 H1 4x4 05-10 (exc. Mud Pro)	**0213-0092**	**0213-0072**	**0213-0351**	**0213-0352**
650 H1 Prowler XT 06-09	**0213-0092**	**0213-0072**	**0213-0351**	**0213-0352**
650 H1 Prowler 09	**0213-0092**	**0213-0072**	-	-
650 Mud Pro 4x4 10	**0213-0092**	**0213-0072**	-	-
650 TBX 4x4 07-09	**0213-0092**	**0213-0072**	**0213-0351**	**0213-0352**
650 TRV 4x4 07-09	**0213-0092**	**0213-0072**	**0213-0351**	**0213-0352**
650 V2 4x4 04-06	**0213-0092**	**0213-0072**	**0213-0351**	**0213-0352**
700 4x4 11	-	-	**0213-0351**	**0213-0352**
700 Alterra 4x4 16-21	**0213-0614**	**0213-0614**	-	-
700 Alterra Mud Pro 16-18	**0213-0613**	**0213-0613**	-	-
700 Alterra TBX 16-20	**0213-0614**	**0213-0614**	-	-
700 Alterra VLX Std./EPS 18	**0213-0614**	**0213-0614**	-	-
700 Diesel 4x4 07-12	**0213-0092**	**0213-0072**	**0213-0351**	**0213-0352**
700 Diesel Super Duty 4x4 15	**0213-0614**	**0213-0614**	-	-
700S H1 Auto 4x4 10	**0213-0092**	**0213-0072**	-	-
700 H1 Mud Pro 4x4 09-10	**0213-0092**	**0213-0072**	-	-
700 EFI Auto 4x4 07-08	**0213-0092**	**0213-0072**	**0213-0351**	**0213-0352**
700 H1 EFI 4x4 08-10	**0213-0092**	**0213-0072**	**0213-0351**	**0213-0352**
700 Mud Pro LTD 4x4/LTD EPS 4x4 12-15	**0213-0613**	**0213-0613**	-	-
700 H1 Prowler 4x4 08-10	-	-	**0213-0351**	**0213-0352**
700 Prowler HDX/XT EPS 4x4 15	**0213-0614**	**0213-0614**	-	-
700 TBX 4x4 10	**0213-0092**	**0213-0072**	-	-
700 Prowler XT 4x4 09	**0213-0092**	**0213-0072**	-	-
700 H1 Prowler XTX 4x4 08-10	**0213-0092**	**0213-0072**	-	-
700 H1 Prowler XTX 4x4 11-14	-	-	**0213-0351**	**0213-0352**
700 H1 Prowler XT EPS 4x4 15	**0213-0614**	**0213-0614**	-	-
700 TBX 4x4 14-15	**0213-0614**	**0213-0614**	-	-
700 TRV 4x4 10	**0213-0092**	**0213-0072**	-	-
700S TRV 4x4 10	**0213-0092**	**0213-0072**	-	-
700 TRV 4x4 08-11	-	-	**0213-0351**	**0213-0352**
700 TRV Cruiser 4x4 08-10	**0213-0092**	**0213-0072**	-	-
700 TRV LE 4x4 08	**0213-0092**	**0213-0072**	-	-
700 TRV Limited 4x4 13-14	**0213-0614**	**0213-0614**	-	-
700 TRV Limited EPS 4x4 15	**0213-0614**	**0213-0614**	-	-
700 Wildcat Sport/XT 4x4 15-18	**0213-0613**	**0213-0613**	-	-
700 Wildcat Sport LTD EPS 4x4 15-18	**0213-0613**	**0213-0613**	-	-
700 Wildcat Trail 4x4 14	**0213-0614**	**0213-0614**	-	-
700 Wildcat Trail 4x4 15-18	**0213-0613**	**0213-0613**	-	-
700 Wildcat Trail LTD EPS 4x4 15-18	**0213-0613**	**0213-0613**	-	-
700 Wildcat Trail XT 4x4 14	**0213-0614**	**0213-0614**	-	-
700 Wildcat Trail XT 4x4 15-18	**0213-0613**	**0213-0613**	-	-
700 XR 4x4 15	**0213-0614**	**0213-0614**	-	-
700 XR LTD EPS 4x4 15	**0213-0614**	**0213-0614**	-	-
700 XR XT EPS 4x4 15	**0213-0614**	**0213-0614**	-	-
1000 Mud Pro 4x4 10	**0213-0092**	**0213-0072**	-	-
1000 Mud Pro Limited/EPS x4x 13-15	**0213-0613**	**0213-0613**	-	-
1000 Prowler 4x4 11	-	-	**0213-0351**	**0213-0352**
1000 Prowler XTZ 4x4 09-10	**0213-0092**	**0213-0072**	**0213-0351**	**0213-0352**
1000 Prowler XT EPS 4x4 15	**0213-0613**	**0213-0613**	-	-
1000 Thundercat 4x4 08-10	**0213-0092**	**0213-0072**	-	-
1000 TRV 4x4 09-10	**0213-0092**	**0213-0072**	**0213-0351**	**0213-0352**
1000 TRV Cruiser 4x4 09-10	**0213-0092**	**0213-0072**	-	-
1000 TRV Limited/Limited EPS 4x4 13-15	**0213-0613**	**0213-0613**	-	-
1000 TRV XT EPS 4x4 15	**0213-0613**	**0213-0613**	-	-
1000 Wildcat EPS 4x4 15	**0213-0613**	**0213-0613**	-	-
1000 Wildcat 4 4x4 13-14	**0213-0613**	**0213-0613**	-	-
1000 Wildcat 4 X 4x4 14-18	**0213-0613**	**0213-0613**	-	-
1000 Wildcat X 4x4 13-14	**0213-0613**	**0213-0613**	-	-
1000 Wildcat X EPS 15-18	**0213-0613**	**0213-0613**	-	-
1000 Wildcat X Limited 15-18	**0213-0613**	**0213-0613**	-	-
1000 Wildcat Limited EPS 4x4 15-18	**0213-0613**	**0213-0613**	-	-
1000 XT EPS 4x4 15-16	**0213-0614**	**0213-0614**	-	-
BOBCAT				
2200 4x4 (all)	**0213-0073**	**0213-0074**	**0213-0351**	**0213-0352**
2200 Diesel 4x4 (all)	**0213-0073**	**0213-0074**	**0213-0351**	**0213-0352**
2200S 4x4 (all)	**0213-0073**	**0213-0074**	**0213-0351**	**0213-0352**
2200S Diesel 4x4 (all)	**0213-0073**	**0213-0074**	**0213-0351**	**0213-0352**
2300 Diesel 4x4 (all)	**0213-0073**	**0213-0074**	**0213-0351**	**0213-0352**
BOMBARDIER/CAN-AM				
Outlander 330 HO 4x4 03	-	-	**0213-0351**	**0213-0352**
Outlander 330 HO 4x4 04-05	-	-	**0213-0351**	**0213-0352**
Outlander 400 Std/XT 4x4 13-14	**0214-0820**	**0213-0616**	-	-
Outlander 400 Std/XT 4x4 09-12	**0213-0343**	**0213-0344**	-	-
Outlander 400/Max 4x4 11	-	-	**0213-0351**	**0213-0352**

BOLD GRAY part numbers are new for 2024

CV BOOTS (CONT)

FRONT (CONT)

FITS MODEL	STANDARD OUTBOARD PART #	STANDARD INBOARD PART #	EXTREME COLD OUTBOARD PART #	EXTREME COLD INBOARD PART #
BOMBARDIER/CAN-AM (CONT)				
Outlander 400 HO 4x4 03-05	-	-	0213-0351	0213-0352
Outlander 400 HO 4x4 06-08	0213-0343	0213-0344	0213-0351	0213-0352
Outlander 400 HO 4x4 07	0213-0343	0213-0344	0213-0351	0213-0352
Outlander 400 HO 4x4 09-10	-	-	0213-0351	0213-0352
Outlander 400 HO Max 4x4 04-10	-	-	0213-0351	0213-0352
Outlander 400 HO XT/Max XT 06-07	-	-	0213-0351	0213-0352
Outlander 400 Max STD/XT 4x4 08-12	0213-0343	0213-0344	-	-
Outlander 400 Max STD/XT 4x4 13-14	0214-0820	0213-0616	-	-
Outlander 450/DPS/Hunting/XT 17-23	0214-2845	0214-2846	-	-
Outlander 450 L/Max/DPS 15-16	0214-2845	0214-2846	-	-
Outlander 450 Max/DPS 17-23	0214-2845	0214-2846	-	-
Outlander 450 6x6 20-24	0214-2845	0214-2846	-	-
Defender/Traxter 500 HD5 Std/DPS 18-21	0214-0820	0214-0820	-	-
Outlander 500/XT 4x4 (rear w/ 10 mm bands) 08	0213-0343	0213-0344	-	-
Outlander 500/XT/XT-P 4x4 09-12	0213-0343	0213-0344	-	-
500 Outlander DPS/L/Max/XT 15	0214-2845	0214-2846	-	-
Outlander 500/DPS/XT 4x4 13-14	0214-0820	0213-0616	-	-
Outlander 500/Max 4x4 11	-	-	0213-0351	0213-0352
Outlander 500 Max/XT/XT-P 4x4 09-12	0213-0343	0213-0344	-	-
Outlander 500 Max/DPS/XT 4x4 13-14	-	0213-0616	-	-
Outlander 500 Max/XT 4x4 (rear w/ 10 mm bands) 08	0213-0343	0213-0344	-	-
Outlander 500 Max LTD 4x4 10	0213-0343	0213-0344	-	-
Outlander 500 HO 4x4 07-08	0213-0343	0213-0344	-	-
Outlander 500 HO EFI/XT 4x4 07-10	-	-	0213-0351	0213-0352
Outlander 500 HO EFI Max/XT 4x4 07-10	-	-	0213-0351	0213-0352
Quest 500 4x4 02-04	-	-	0213-0351	0213-0352
Quest 500 XL 4x4 02	-	-	0213-0351	0213-0352
Renegade 500 4x4 08-12	0213-0343	0213-0344	0213-0351	0213-0352
Renegade 500 4x4 13-14	0214-0820	0213-0616	-	-
Renegade 500 15	0214-2845	0214-2846	-	-
Traxter 500 4x4 99-05	-	-	0213-0351	0213-0352
Traxter 500 Auto 4x4 05	-	-	0213-0351	0213-0352
Traxter 500 5 speed Auto-Shift 4x4 05	-	-	0213-0351	0213-0352
Traxter 500 Max 4x4 03-04	-	-	0213-0351	0213-0352
Traxter 500 Max 5 speed Auto-Shift 4x4 05	-	-	0213-0351	0213-0352
Traxter 500 XL 4x4 02-05	-	-	0213-0351	0213-0352
Outlander 570/DPS/XT/Hunting 17-23	0214-2845	0214-2846	-	-
Outlander 570 DPS/XT 4x4 16	0214-2845	0214-2846	-	-
Outlander 570 L/DPS/LE 15-16	0214-2845	0214-2846	-	-
Outlander 570 L XMR 4x4 16	0214-0820	0213-0616	-	-
Outlander 570 Max DPS/XT 4x4 16	0214-2845	0214-2846	-	-
Outlander 570 Max L/DPS 16	0214-2845	0214-2846	-	-
Outlander 570 Max/DPS/XT 17-23	0214-2845	0214-2846	-	-
Outlander 570 MR 23	0214-2845	0214-2846	-	-
Outlander 570 XMR 17-20	0214-0820	0213-0616	-	-
Outlander 570 XMR 23	0214-2845	0214-2846	-	-
Renegade 570 19-21	0214-0820	0213-0616	-	-
Renegade 570 16-18	0214-2845	0214-2846	-	-
Renegade 570 XMR 17-18/20-21	0214-0820	0213-0616	-	-
Renegade 570 XMR 19	0214-0816	0214-0820	-	-
Outlander 650/DPS/XT/North Edition 4x4 13-21	0214-0820	0213-0616	-	-
Outlander 650/XT/XT-P 4x4 09-12	0213-0343	0213-0344	-	-
Outlander 650/XT 4x4 (rear w/ 10 mm bands) 08	0213-0343	0213-0344	-	-
Outlander 650/Max 4x4 11	-	-	0213-0351	0213-0352
Outlander 650 Max/DPS/XT/North Edition 4x4 13-19	0214-0820	0213-0616	-	-
Outlander 650 Max/XT/XT-P 4x4 09-12	0213-0343	0213-0344	-	-
Outlander 650 Max/XT 4x4 (rear w/ 10 mm bands) 08	0213-0343	0213-0344	-	-
Outlander 650 HO EFI 4x4 06-08	0213-0343	0213-0344	0213-0351	0213-0352
Outlander 650 HO EFI 09-10/XT 4x4 07-10	-	-	0213-0351	0213-0352
Outlander 650 HO EFI Max/Max XT 07-10	-	-	0213-0351	0213-0352
Outlander 650 XMR 4x4 13-16	0214-0816	0214-0820	-	-
Outlander 650 Max XMR 17-19	0214-0816	0214-0820	-	-
Outlander 650 6x6 15-19	0214-0820	0213-0616	-	-
650 Outlander 6x6 DPS 23	0214-2845	0214-2846	-	-
Quest 650 4x4 02-04	-	-	0213-0351	0213-0352
Quest 650 Max 4x4 04	-	-	0213-0351	0213-0352
Traxter 650 4x4 05	-	-	-	-
Traxter 650 Auto/Max Auto 4x4 05	-	-	0213-0351	0213-0352
Commander DPS/XT 22-23	0214-0820	0214-0820	-	-
Defender/Traxter HD7 700 Std/DPS/Max 22-23	0214-0820	0214-0820	-	-
Maverick 700 Trail Std/DPS 22-23	0214-0820	0214-0820	-	-
Commander 800 Max DPS 17-20	0214-0820	0213-0616	-	-
Commander 800 Std/DPS/XT 4x4 (built 11/14 and after) 15	0214-0820	0213-0616	-	-
Commander 800 Std/DPS/XT 4x4 (built 10/14 and before) 15	0214-0816	0214-0820	-	-
Commander 800 Std/DPS/XT 4x4 13-14	0214-0816	0214-0820	-	-

CV BOOTS continued on next page.

BOLD GRAY part numbers are new for 2024

CV BOOTS (CONT)

FRONT (CONT)

FITS MODEL	STANDARD OUTBOARD PART #	STANDARD INBOARD PART #	EXTREME COLD OUTBOARD PART #	EXTREME COLD INBOARD PART #
BOMBARDIER/CAN-AM (CONT)				
Commander 800 4x4 11	-	-	**0213-0351**	**0213-0352**
Commander 800 Std/DPS/XT/XT-P 4x4 13-15	**0214-0820**	**0213-0616**	-	-
Commander 800 Std/DPS/XT 4x4 16-20	**0214-0820**	**0213-0616**	-	-
Commander 800 Std/XT 4x4 11-12	**0213-0343**	**0213-0344**	-	-
Commander 800 Max DPS 17-20	**0214-0820**	**0213-0616**	-	-
Defender/Traxter 800 HD8 Std/DPS/XT 4x4 16	**0214-0820**	**0213-0616**	-	-
Defender/Traxter 800 HD8 Std/DPS/XT/XT Cab 4x4 17-21	**0214-0820**	**0214-0820**	-	-
Defender/Traxter Max 800 HD8 Std/DPS/XT 4x4 17-21	**0214-0820**	**0214-0820**	-	-
Maverick Trail 800 Std/DPS 18-21	**0214-0820**	**0214-0820**	-	-
Outlander 800 Std/XT/XT-P 4x4 09-12	**0213-0343**	**0213-0344**	-	-
Outlander 800 Std/XT 4x4 (rear w/ 10 mm bands) 08		**0213-0344**	-	-
Outlander 800 HO EFI 06-08	**0213-0343**	**0213-0344**	**0213-0351**	**0213-0352**
Outlander 800 HO EFI 09-10	-	-	**0213-0351**	**0213-0352**
Outlander 800 HO EFI XT 06-10	-	-	**0213-0351**	**0213-0352**
Outlander 800 HO EFI Max/Max XT 06-08	-	-	**0213-0351**	**0213-0352**
Outlander 800 R 4x4 11	-	-	**0213-0351**	**0213-0352**
Outlander 800 R Max 4x4 11	-	-	**0213-0351**	**0213-0352**
Outlander 800 XMR 4x4 15	**0214-0816**	**0214-0820**	-	-
Outlander 800 XMR 4x4 11-12	**0213-0343**	**0213-0344**	-	-
Outlander 800 Xxc 4x4 11	**0213-0343**	**0213-0344**	-	-
Outlander 800 Max Std/DPS/XT/XT-P 4x4 13-15	**0214-0820**	**0213-0616**	-	-
Outlander 800 Max STD/XT/XT-P/LTD 4x4 09-12	**0213-0343**	**0213-0344**	-	-
Outlander 800 Max STD/XT/LTD 4x4 (rear w/ 10 mm bands) 08	**0213-0343**	**0213-0344**	-	-
Renegade 800 Std 4x4 13-15	**0214-0820**	**0213-0616**	-	-
Renegade 800 STD 4x4 10-12	**0213-0343**	**0213-0344**	-	-
Renegade 800 STD/X 4x4 09	**0213-0343**	**0213-0344**	-	-
Renegade 800 STD/X 4x4 (rear w/ 10mm bands) 08	**0213-0343**	**0213-0344**	-	-
Renegade 800 4x4 07-08	**0213-0343**	**0213-0344**	**0213-0351**	**0213-0352**
Renegade 800 09-10/Renegade X 800 4x4 07-10	-	-	**0213-0351**	**0213-0352**
Renegade 800 R 4x4/800 Xxc 4x4 11	-	-	**0213-0351**	**0213-0352**
Renegade 800 XXC 4x4 13-15	**0214-0820**	**0213-0616**	-	-
Renegade 800 XXC 4x4 10-12	**0213-0343**	**0213-0344**	-	-
Outlander 850 DPS/XT/XT-P/North Edition 4x4 16-21	**0214-0820**	**0213-0616**	-	-
Outlander 850 Max XT/XT-P/North Edition 4x4 16-21	**0214-0820**	**0213-0616**	-	-
Outlander 850 XMR 4x4 16-23	**0214-0816**	**0214-0820**	-	-
Renegade 850 STD 4x4 16-23	**0214-0820**	**0213-0616**	-	-
Renegade 850 XXC 4x4 16-22	**0214-0820**	**0213-0616**	-	-
Defender/Traxter HD9 900 Std/DPS/DPS Cab/Max/XT 22-23	**0214-0820**	**0214-0820**	-	-
Defender/Traxter HD9 900 DPS Cab 23	**0214-0816**	**0214-0820**	-	-
Commander 1000 DPS/Max/XT 22-23	**0214-0820**	**0214-0820**	-	-
Commander 1000 DPS/XT/XT-P/Ltd (built 11/14 and after) 15	**0214-0820**	**0213-0616**	-	-
Commander 1000 DPS/XT/XT-P/Ltd (built 10/14 and before) 15	**0214-0816**	**0214-0820**	-	-
Commander 1000 DPS/XT/XT-P/Ltd/Hunter 4x4 16-20	**0214-0820**	**0213-0616**	-	-
Commander 1000 Std/DPS/XT/XT-P/Ltd 4x4 14	**0214-0816**	**0214-0820**	-	-
Commander 1000 Std/DPS/X/XT/Ltd 4x4 13	**0214-0816**	**0214-0820**	-	-
Commander 1000 Max DPS/XT/Ltd (built 11/14 and after) 15	**0214-0820**	**0213-0616**	-	-
Commander 1000 Max DPS/XT/Ltd (built 10/14 and before) 15	**0214-0816**	**0214-0820**	-	-
Commander 1000 Max DPS/XT/Ltd 4x4 16-20	**0214-0816**	**0214-0820**	-	-
Commander 1000 Max XMR/XT-P 22-23	**0214-0816**	**0214-0820**	-	-
Commander 1000 4x4 11	-	-	**0213-0351**	**0213-0352**
Commander 1000 STD/XT/LTD 4x4 11-12	**0213-0343**	**0213-0344**	-	-
Defender/Traxter 1000 HD10 DPS 23	**0214-0820**	**0214-0820**	-	-
Defender/Traxter HD 1000 XMR 19-21, 23	**0214-0820**	**0214-0820**	-	-
Defender/Traxter HD10 1000 Std/DPS/XT/Cab 4x4 16	**0214-0820**	**0213-0616**	-	-
Defender/Traxter HD10 1000 Std/DPS/XT/Cab/Hunter Edition 17-23	**0214-0820**	**0214-0820**	-	-
Defender/Traxter Max HD10 1000 DPS/XT/XT Cab 17-23	**0214-0820**	**0213-0616**	-	-
Maverick 1000 Std/XRS/SRS DPS 4x4 14-15	**0214-0820**	**0213-0616**	-	-
Maverick 1000 4x4 13	**0214-0820**	**0213-0616**	-	-
Maverick 1000 XDS DPS (Turbo) 4x4 15	**0214-0820**	**0213-0616**	-	-
Maverick 1000 XDS Turbo 16	**0214-0820**	**0214-0820**	-	-
Maverick 1000 XDS 4x4 (101hp non-Turbo) 16	**0214-0820**	**0214-0820**	-	-
Maverick 1000 XMR 17-18	**0214-0816**	**0214-0820**	-	-
Maverick 1000 XMR DPS 4x4 15	**0214-0816**	**0214-0820**	-	-
Maverick 1000 XMR 4x4 16	**0214-0816**	**0214-0816**	-	-
Maverick 1000 XMR (101 hp non-Turbo) 17	**0214-0816**	**0214-0820**	-	-
Maverick 1000 RS Turbo 4x4 16	**0214-0820**	**0214-0820**	-	-
Maverick 1000 XC 4x4 16	**0214-0820**	**0214-0820**	-	-
Maverick 1000 XC (101hp) Std./DPS 17-18	**0214-0820**	**0213-0616**	-	-
Maverick 1000 XXC 17-18	**0214-0816**	**0214-0820**	-	-
Maverick 1000 XXC 4x4 16	**0214-0820**	**0214-0820**	-	-
Maverick 1000 XXC DPS 4x4 14-15	**0214-0820**	**0213-0616**	-	-
Maverick 1000 Max Std/XRS DPS 4x4 14-15	**0214-0820**	**0213-0616**	-	-
Maverick 1000 Max XDS DPS (Turbo) 4x4 15	**0214-0820**	**0213-0616**	-	-
Maverick 1000 Max DPS 4x4 (non-Turbo) 16	**0214-0820**	**0214-0820**	-	-
Maverick 1000 Max DPS (non-Turbo) 17-18	**0214-0820**	**0214-0820**	-	-

BOLD GRAY part numbers are new for 2024

EPI PERFORMANCE CV BOOTS (CONT)

FRONT (CONT)

FITS MODEL	STANDARD OUTBOARD PART #	STANDARD INBOARD PART #	EXTREME COLD OUTBOARD PART #	EXTREME COLD INBOARD PART #
BOMBARDIER/CAN-AM (CONT)				
Maverick 1000 Max XMR (101hp non-Turbo) 17-18	**0214-0816**	**0214-0820**	-	-
Maverick 1000 Max XRS Turbo 4x4 16	**0214-0820**	**0214-0820**	-	-
Maverick 1000 Sport Std/DPS (75hp) 19-23	**0214-0820**	**0214-0820**	-	-
Maverick 1000 Sport R DPS (100hp) 19-23	**0214-0820**	**0214-0820**	-	-
Maverick 1000 Sport Max 19-23	**0214-0820**	**0214-0820**	-	-
Maverick Trail1000 Std/DPS 18-23	**0214-0820**	**0214-0820**	-	-
Maverick 1000 XDS 4x4 (non-Turbo) 16	**0214-0820**	**0214-0820**	-	-
Maverick 1000 XDS Turbo 4x4 16	**0214-0820**	**0214-0820**	-	-
Maverick 1000 XDS Turbo 4x4 17	**0214-0820**	-	-	-
Maverick 1000 XRS Turbo (131 hp) 17	**0214-0820**	**0213-0616**	-	-
Maverick 1000 STD/DPS 4x4 (101hp non-Turbo) 16	**0214-0820**	**0214-0820**	-	-
Outlander 1000 DPS/XT/XT-P/Hunting Edition 4x4 13-19	**0214-0820**	**0213-0616**	-	-
Outlander 1000 STD/XT 4x4 12	**0213-0343**	**0213-0344**	-	-
Outlander 1000 6x6 15-23	**0214-0820**	**0213-0616**	-	-
Outlander 1000 Max DPS/XT/XT-P 4x4 13-23	**0214-0820**	**0213-0615**	-	-
Outlander 1000 Max Ltd 4x4 13-23	**0214-0820**	**0214-0820**	-	-
Outlander 1000 Max XMR 4x4 13-23	**0214-0816**	**0214-0820**	-	-
Outlander 1000 XXC 18-23	**0214-0820**	-	-	-
Renegade 1000 Std/XXC 4x4 13-23	**0214-0820**	**0213-0616**	-	-
Renegade 1000 STD/XXC 4x4 12	**0213-0343**	**0213-0344**	-	-
Renegade 1000 XMR 4x4 16-23	**0214-0820**	**0213-0616**	-	-
Renegade 1000 XMR 4x4 17	**0214-0816**	**0214-0820**	-	-
Maverick X3 Std/XDS/XRS 17	**0214-0820**	-	-	-
Maverick X3 Std Turbo (120hp) 18-23	**0214-0820**	**0214-0820**	-	-
Maverick X3 Std/XDS/XRS Turbo R (172hp) 18-23	**0214-0820**	**0214-0820**	-	-
Maverick X3 Max Std Turbo (120hp) 18-23	**0214-0820**	**0214-0820**	-	-
Maverick X3 Max Std/XDS/XRS Turbo R (172hp) 18-23	**0214-0820**	**0214-0820**	-	-
Maverick X3 XMR Turbo (120hp) 18-21	**0214-0820**	**0214-0820**	-	-
Maverick X3 XMR Turbo R (172hp) 18-19	**0214-0820**	**0214-0820**	-	-
Maverick X3 XRC Turbo (120hp) 18-21	**0214-0820**	**0214-0820**	-	-
Maverick X3 XRC Turbo R (172hp) 18-19	**0214-0820**	**0214-0820**	-	-
Maverick X3 Turbo RR Std/DS/RS/MAX/XDS/XMR 64"/XMR 72"/XRC/XRC 64"/ XRC 72"/XRS/XRS w/Smart Shox/XMR (195/200hp) 20-23	**0214-0816**	**0214-0816**	-	-
CLUB CAR				
Carryall 294 4x4 (all)	**0213-0073**	**0213-0074**	**0213-0351**	**0213-0352**
Carryall 294 Diesel 4x4 (all)	**0213-0073**	**0213-0074**	**0213-0351**	**0213-0352**
Carryall 295 4x4 (all)	**0213-0073**	**0213-0074**	**0213-0351**	**0213-0352**
Carryall 295 IntelliTach 4x4 (all)	**0213-0073**	**0213-0074**	**0213-0351**	**0213-0352**
Carryall 295 SE 4x4 (all)	**0213-0073**	**0213-0074**	**0213-0351**	**0213-0352**
XRT 950 4x4 (all)	**0213-0073**	**0213-0074**	**0213-0351**	**0213-0352**
XRT 950 EX 4x4 (all)	**0213-0073**	**0213-0074**	**0213-0351**	**0213-0352**
XRT 1500 4x4 (all)	**0213-0073**	**0213-0074**	**0213-0351**	**0213-0352**
XRT 1500 Diesel 4x4 (all)	**0213-0073**	**0213-0074**	**0213-0351**	**0213-0352**
XRT 1550 4x4 (all)	**0213-0073**	**0213-0074**	**0213-0351**	**0213-0352**
XRT 1550 IntelliTach 4x4 (all)	**0213-0073**	**0213-0074**	**0213-0351**	**0213-0352**
XRT 1550 SE 4x4 (all)	**0213-0073**	**0213-0074**	**0213-0351**	**0213-0352**
CUB CADET				
Utility Vehicle 4x4 (all)	**0213-0073**	**0213-0074**	**0213-0351**	**0213-0352**
Utility Vehicle Diesel 4x4 (all)	**0213-0073**	**0213-0074**	**0213-0351**	**0213-0352**
E-Z GO				
ST Trail 4x4 (all)	**0213-0073**	**0213-0074**	**0213-0351**	**0213-0352**
HONDA				
TRX300 FourTrax 4x4 88-00	**0213-0067**	**0213-0065**	**0213-0351**	**0213-0352**
TRX350 4x4 86-89	-	-	**0213-0351**	**0213-0352**
TRX350 FourTrax 4x4 86-98	**0213-0067**	-	-	-
TRX350 FourTrax Rancher ES 4x4 00-06	-	-	**0213-0351**	**0213-0352**
TRX350 Rancher 4x4 00-05	**0213-0067**	**0213-0066**	**0213-0351**	**0213-0352**
TRX350 Rancher 4x4 06	**0213-0067**	**0213-0348**	**0213-0351**	**0213-0352**
TRX350D Foreman 4x4 87-89	**0213-0067**	-	-	-
TRX400 FourTrax Foreman 4x4 95-03	-	-	**0213-0351**	**0213-0352**
TRX400 FourTrax Foreman 4x4 04-05	**0213-0073**	**0213-0074**	**0213-0351**	**0213-0352**
TRX400 FourTrax Rancher 4x4 04-05/08-09	-	-	**0213-0351**	**0213-0352**
TRX400 FourTrax Rancher 4x4 06-07	**0213-0073**	**0213-0074**	**0213-0351**	**0213-0352**
TRX400 FourTrax Rancher AT 4x4 04-07	**0213-0073**	**0213-0074**	-	-
TRX400 FourTrax Rancher ES 4x4 06-07	**0213-0073**	**0213-0074**	-	-
TRX400 FourTrax Rancher AT GPScape 4x4 04-07	**0213-0073**	**0213-0074**	-	-
TRX400 Foreman 4x4 95-01	**0213-0067**	**0213-0065**	-	-
TRX400 Foreman 4x4 03	**0213-0067**	**0213-0066**	-	-
TRX420 Rancher AT IRS 4x4 14	**0213-0067**	-	-	-
TRX420 Rancher All 4x4 07-03	**0213-0067**	**0213-0348**	-	-
TRX420 Rancher ES 4x4 09-11	**0213-0067**	**0213-0348**	**0213-0351**	**0213-0352**
TRX450 Foreman 4x4 98-04	**0213-0067**	**0213-0066**	**0213-0351**	**0213-0352**
TRX475 FourTrax Foreman/ES 4x4 05-07	**0213-0073**	**0213-0074**	**0213-0351**	**0213-0352**
TRX475 FourTrax Foreman/ES 4x4 08-11	-	-	**0213-0351**	**0213-0352**
TRX500 FourTrax Foreman Rubicon 4x4 05-11	-	-	**0213-0351**	**0213-0352**

CV BOOTS continued on next page.

BOLD GRAY part numbers are new for 2024

CV BOOTS (CONT)

FRONT (CONT)

FITS MODEL	STANDARD OUTBOARD PART #	STANDARD INBOARD PART #	EXTREME COLD OUTBOARD PART #	EXTREME COLD INBOARD PART #
HONDA (CONT)				
TRX500 FourTrax Foreman Rubicon GPScape 4x4 05-10	-	-	**0213-0351**	**0213-0352**
TRX500 Foreman 4x4 05-06	**0213-0086**	**0213-0348**	-	-
TRX500 Foreman 4x4 07 (exc. ES w/ power steering)	**0213-0086**	**0213-0348**	-	-
TRX500 Foreman 4x4 08	**0213-0067**	**0213-0348**	-	-
TRX500 Foreman ES 4x4 07 (w/ power steering)	**0213-0067**	**0213-0348**	-	-
TRX500 Rubicon 4x4 01-04	**0213-0086**	**0213-0066**	**0213-0351**	**0213-0352**
TRX500 Rubicon 4x4 05-07	**0213-0086**	**0213-0348**	-	-
TRX500 Rubicon 4x4 08-14	**0213-0067**	**0213-0348**	-	-
TRX650 Rincon 4x4 03-04	**0213-0086**	**0213-0066**	**0213-0351**	**0213-0352**
TRX650 Rincon 4x4 05	**0213-0086**	**0213-0348**	**0213-0351**	**0213-0352**
TRX650 Rincon GPScape 4x4 05	-	-	**0213-0351**	**0213-0352**
TRX680 Rincon 4x4 06-07	**0213-0086**	**0213-0348**	-	-
TRX680 Rincon 4x4 08-22	**0213-0067**	**0213-0348**	-	-
TRX700 Rincon 4x4 06-11	-	-	**0213-0351**	**0213-0352**
TRX700 Rincon GPScape 4x4 06-10	-	-	**0213-0351**	**0213-0352**
JOHN DEERE				
500 Buck 4x4 04-06	-	-	**0213-0351**	**0213-0352**
500 Trail Buck 4x4 04-06	-	-	**0213-0351**	**0213-0352**
650 Trail Buck 4x4 04-06	-	-	**0213-0351**	**0213-0352**
Gator HPX 4x4 (all)	**0213-0073**	-	**0213-0351**	-
Gator HPX Diesel 4x4 (all)	**0213-0073**	-	**0213-0351**	-
Gator HPX Trail 4x4 (all)	**0213-0073**	-	**0213-0351**	-
Gator XUV 620i 4x4 All	-	-	**0213-0351**	**0213-0352**
Gator XUV 850D 4x4 All	-	-	**0213-0351**	**0213-0352**
KAWASAKI				
KLF300C Bayou 4x4 89-04	**0213-0067**	**0213-0066**	**0213-0351**	**0213-0352**
KVF300A Prairie 4x4 99-02	**0213-0067**	**0213-0065**	**0213-0351**	**0213-0352**
KVF360A Prairie 4x4 03-05	**0213-0067**	**0213-0065**	**0213-0351**	**0213-0352**
KVF360A Prairie 4x4 06-08	**0213-0067**	**0213-0082**	**0213-0351**	**0213-0352**
KVF360 Prairie 4x4 09-10	**0213-0367**	**0213-0082**	**0213-0351**	**0213-0352**
KVF360 Prairie 4x4 11	-	-	**0213-0351**	**0213-0352**
KLF400 Bayou 4x4 93-99	**0213-0067**	**0213-0066**	**0213-0351**	**0213-0352**
KVF400A/C Prairie 4x4 97-02	**0213-0067**	**0213-0065**	**0213-0351**	**0213-0352**
Mule 610 4x4 05-08 (400cc)	**0213-0083**	**0213-0065**	**0213-0351**	**0213-0352**
Mule 610 4x4 09 (400cc) (from VIN # JK1AFEA1 9B547192)	**0213-0364**	**0213-0082**	**0213-0351**	**0213-0352**
Mule 610 4x4 09 (400cc) (to VIN # JK1AFEA1 9B547191)	**0213-0083**	**0213-0065**	**0213-0351**	**0213-0352**
Mule 610 4x4 10-16 (400cc)	**0213-0364**	**0213-0082**	**0213-0351**	**0213-0352**
Mule 610 XC 4x4 09-16	**0213-0364**	**0213-0082**	-	-
Mule 610 XC SE 4x4 15-16	**0213-0364**	**0213-0082**	-	-
Mule 2010 4x4 90 (540cc)	**0213-0067**	-	**0213-0351**	-
Mule 2510 4x4 93-99 (620cc)	**0213-0067**	-	**0213-0351**	**0213-0352**
Mule 2510 4x4 00-02 (620cc)	**0213-0067**	**0213-0066**	**0213-0351**	**0213-0352**
Mule 3010 4x4 01-08 (620cc)	**0213-0067**	**0213-0066**	**0213-0351**	**0213-0352**
Mule 4010 4x4 09-21 (620cc)	**0213-0367**	**0213-0082**	**0213-0351**	**0213-0352**
Mule 4010 Trans 4x4 09-21 (620cc)	**0213-0367**	**0213-0082**	-	-
Mule 4010 Trans SE 4x4 16-21 (620cc)	**0213-0367**	**0213-0082**	-	-
KVF650 Brute Force 4x4 04	**0213-0067**	**0213-0082**	-	-
KVF650 Brute Force 4x4 05-09	**0213-0067**	**0213-0082**	**0213-0351**	**0213-0352**
KVF650 Brute Force 4x4 10	**0213-0367**	**0213-0082**	**0213-0351**	**0213-0352**
KVF650 Brute Force 4x4 11	-	-	**0213-0351**	**0213-0352**
KVF650 Brute Force 4x4i 06-08	**0213-0083**	**0213-0082**	**0213-0351**	**0213-0352**
KVF650 Brute Force 4x4i 09	**0213-0364**	**0213-0082**	**0213-0351**	**0213-0352**
KVF650 Brute Force 4x4i 10-11	-	-	**0213-0351**	**0213-0352**
KVF650A Prairie 4x4 02-03	**0213-0067**	**0213-0065**	**0213-0351**	**0213-0352**
KVF700A Prairie 4x4 04-06	**0213-0067**	**0213-0082**	**0213-0351**	**0213-0352**
KVF750A/B/C Brute Force 4x4i 05-07	**0213-0083**	**0213-0082**	**0213-0351**	**0213-0352**
KVF750i Brute Force 4x4 12-21	**0213-0364**	**0213-0082**	-	-
KVF750i Brute Force 4x4 w/ EPS 12-21	**0213-0364**	**0213-0082**	-	-
KVF750 Brute Force 4x4i 08-11	**0213-0364**	-	**0213-0351**	**0213-0352**
Mule 2510 Diesel 4x4 00-02 (950cc)	**0213-0067**	**0213-0066**	**0213-0351**	**0213-0352**
Mule 3010 Diesel 4x4 01-08 (950cc)	**0213-0067**	**0213-0066**	**0213-0351**	**0213-0352**
Mule 4010 Diesel 4x4 09-13 (950cc)	**0213-0367**	**0213-0082**	**0213-0351**	**0213-0352**
Mule 4010 Trans Diesel 09-13 (920cc)	**0213-0367**	**0213-0082**	-	-
Mule SX/SX SE 17-19	**0213-0364**	**0213-0082**	-	-
Mulse SX XC/ SX XC SE 17-19	**0213-0364**	**0213-0082**	-	-
Mule Pro-DX Diesel 16-17	**0214-2848**	**0214-2849**	-	-
Mule Pro-DX Diesel/EPS 2016-21	**0214-2848**	**0214-2849**	-	-
Mule Pro-DX Diesel LE 2016-17	**0214-2848**	**0214-2849**	-	-
Mule Pro-DXT Diesel EPS 16-23	**0214-2848**	**0214-2849**	-	-
Mule Pro-DXT Diesel LE EPS 16-17	**0214-2848**	**0214-2849**	-	-
Mule Pro-FX/EPS/LE EPS 16-23	**0214-2848**	**0214-2849**	-	-
Mule Pro-FXR 18-23	**0214-2848**	**0214-2849**	-	-
Mule Pro-FXT/EPS/LE EPS 15-21	**0214-2848**	**0214-2849**	-	-
Mule Pro-FXT Ranch 16-21	**0214-2848**	**0214-2849**	-	-

BOLD GRAY part numbers are new for 2024

CV BOOTS (CONT)

FRONT (CONT)

FITS MODEL	STANDARD OUTBOARD PART #	STANDARD INBOARD PART #	EXTREME COLD OUTBOARD PART #	EXTREME COLD INBOARD PART #
KUBOTA				
RTV500 4x4 (all)	**0213-0073**	**0213-0074**	**0213-0351**	**0213-0352**
RTV900 Recreational 4x4 (all)	**0213-0073**	**0213-0074**	**0213-0351**	**0213-0352**
RTV900 General Purpose 4x4 (all)	**0213-0073**	**0213-0074**	**0213-0351**	**0213-0352**
RTV900 Turf Utility 4x4 (all)	**0213-0073**	**0213-0074**	**0213-0351**	**0213-0352**
RTV900 Worksite 4x4 (all)	**0213-0073**	**0213-0074**	**0213-0351**	**0213-0352**
RTV900 Worksite Utility 4x4 (all)	**0213-0073**	**0213-0074**	**0213-0351**	**0213-0352**
RTV 1100 4x4 (all)	**0213-0073**	**0213-0074**	**0213-0351**	**0213-0352**
RTV 1140 4x4 (all)	**0213-0073**	**0213-0074**	**0213-0351**	**0213-0352**
KYMCO				
375 Maxxer IRS 4x4 09-11	-	-	**0213-0351**	**0213-0352**
375 MXU 4x4 09	-	-	**0213-0351**	**0213-0352**
450i Maxxer 4x4 11	-	-	**0213-0351**	**0213-0352**
500 MXU 4x4 06-07	**0213-0067**	**0213-0065**	**0213-0351**	**0213-0352**
500 MXU IRS 4x4 10-11	-	-	**0213-0351**	**0213-0352**
500 UXV 4x4 All	-	-	**0213-0351**	**0213-0352**
POLARIS				
250 4x4/6x6 93	**WE130020**	-	-	-
Big Boss 250 4x6 89-92	-	-	**0213-0351**	-
Big Boss 250 6x6 91/93	-	-	**0213-0351**	-
Big Boss 250 6x6 92 (stamped BTB on outboard housing)	**WE130015**	-	**0213-0351**	-
Big Boss 250 6x6 92 (stamped USA on outboard housing)	**WE130020**	-	**0213-0351**	-
Big Boss 250 6x6 94	**WE130015**	-	-	-
Trail Boss 250 85-86/90/94-99	-	-	**0213-0351**	-
Trail Boss 250 4x4 87-89	-	-	**0213-0351**	-
Trail Boss 250 4x4 91	**WE130015**	-	**0213-0351**	-
Trail Boss 250 4x4 92 (stamped BTB on outboard housing)	**WE130015**	-	**0213-0351**	-
Trail Boss 250 4x4 92 (stamped USA on outboard housing)	**WE130020**	-	**0213-0351**	-
Trail Boss 250 4x4 93	**WE130020**	-	**0213-0351**	-
Xplorer 250 4x4 00-02	**WE130020**	-	**0213-0351**	-
300 4x4 94	**WE130020**	-	**0213-0351**	-
300 4x4 95	**WE130015**	-	**0213-0351**	-
300 4x4 96	**WE130020**	-	-	-
300 6x6 94	**WE130020**	-	-	-
Big Boss 300 6x6 94	**WE130020**	-	**0213-0351**	-
Sportsman 300 4x4 08-10	**0213-0067**	**0213-0065**	**0213-0351**	**0213-0352**
Xplorer 300 4x4 96-99	**WE130015**	-	**0213-0351**	-
Xplorer 300 4x4 00-02	**WE130020**	-	-	-
Magnum 325 4x4 00-02 (exc. HDS)	**WE130015**	-	**0213-0351**	-
Magnum 325 4x4 01-02 (HDS)	**WE130015**	-	**0213-0351**	-
Ranger ETX 325 4x4 15-16	**0213-0349**	**0213-0219**	-	-
Xpedition 325 4x4 00-02	**WE130015**	-	**0213-0351**	-
ATP 330 4x4 04	**WE130020**	-	**0213-0351**	-
ATP 330 4x4 05	**WE130020**	**0213-0219**	**0213-0351**	-
Magnum 330 4x4 03-04 (exc. HDS)	**WE130020**	-	**0213-0351**	-
Magnum 330 4x4 03-04 (HDS)	**WE130015**	-	**0213-0351**	-
Magnum 330 4x4 05-06	**WE130020**	**0213-0219**	**0213-0351**	-
Sportsman 335 4x4 99	**WE130015**	-	**0213-0351**	-
Sportsman 335 4x4 00 (some models use U-joints)	**WE130015**	-	**0213-0351**	-
Worker 335 4x4 99	**WE130015**	-	-	-
350L 4x4 90	**WE130015**	-	-	-
350L 4x4/6x6 93	**WE130020**	-	-	-
Big Boss 350 6x6 93	-	-	**0213-0351**	-
Sportsman 350 4x4 93	**WE130020**	-	-	-
Trail Boss 350 4x4 91	**WE130015**	-	**0213-0351**	-
Trail Boss 350 4x4 92 (stamped BTB on outboard housing)	**WE130015**	-	**0213-0351**	-
Trail Boss 350 4x4 92 (stamped USA on outboard housing)	**WE130020**	-	**0213-0351**	-
Trail Boss 350 4x4 93	**WE130020**	-	**0213-0351**	-
400 4x4 94	**WE130020**	-	**0213-0351**	-
400L 4x4/6x6 94	**WE130020**	-	-	-
400L 6x6 95-96 (stamped BTB on outboard housing)	**WE130015**	-	-	-
400L 6x6 95-96 (stamped USA on outboard housing)	**WE130020**	-	-	-
Big Boss 400 6x6 94	**WE130020**	-	**0213-0351**	-
Big Boss 400 6x6 95-96 (stamped BTB on outboard housing)	**WE130015**	-	**0213-0351**	-
Big Boss 400 6x6 95-96 (stamped USA on outboard housing)	**WE130020**	-	**0213-0351**	-
Big Boss 400 6x6 97	**WE130015**	-	**0213-0351**	-
Ranger 400 4x4 10-14	**0213-0349**	**0213-0219**	**0213-0351**	**0213-0352**
Ranger 400 4x4 10-11	-	-	**0213-0351**	**0213-0352**
Ranger 400 EV 4x4 10-15	**0213-0349**	**0213-0219**	-	-
Scrambler 400 4x4 95-96/99 (stamped BTB on outboard housing)	**WE130015**	-	**0213-0351**	-
Scrambler 400 4x4 95-96/99 (stamped USA on outboard housing)	**WE130020**	-	**0213-0351**	-
Scrambler 400 4x4 97-98	**WE130015**	-	**0213-0351**	-
Scrambler 400 4x4 00	**WE130020**	-	**0213-0351**	-
Scrambler 400 4x4 01-02	**WE130020**	-	-	-

CV BOOTS continued on next page.

BOLD GRAY part numbers are new for 2024

EPI PERFORMANCE CV BOOTS (CONT)

FRONT (CONT)

FITS MODEL	STANDARD OUTBOARD PART #	STANDARD INBOARD PART #	EXTREME COLD OUTBOARD PART #	EXTREME COLD INBOARD PART #
POLARIS (CONT)				
Sportsman 400 4x4 93	**WE130020**	-	-	-
Sportsman 400 4x4 94	**WE130020**	-	**0213-0351**	-
Sportsman 400 4x4 95-96 (stamped BTB on outboard housing)	**WE130015**	-	**0213-0351**	-
Sportsman 400 4x4 95-96 (stamped USA on outboard housing)	**WE130020**	-	**0213-0351**	-
Sportsman 400 4x4 13-14	-	**0214-0817**	-	-
Sportsman 400 4x4 11-12	**0214-0816**	**0214-0818**	-	-
Sportsman 400 4x4 97	**WE130015**	-	**0213-0351**	-
Sportsman 400 4x4 01	**WE130015**	-	**0213-0351**	-
Sportsman 400 4x4 02-04	**WE130020**	-	**0213-0351**	-
Sportsman 400 4x4 05	**WE130020**	**0213-0219**	**0213-0351**	**0213-0352**
Sportsman 400 4x4 06-11	-	-	**0213-0351**	**0213-0352**
Sportsman 400 HO 4x4 08-10	**0213-0067**	**0213-0065**	-	-
Xplorer 400 4x4 95-96 (stamped BTB on outboard housing)	**WE130015**	-	**0213-0351**	-
Xplorer 400 4x4 95-96 (stamped USA on outboard housing)	**WE130020**	-	**0213-0351**	-
Xplorer 400 4x4 97-98	**WE130015**	-	**0213-0351**	-
Xplorer 400 4x4 99-02	**WE130020**	-	**0213-0351**	-
Xpedition 425 4x4 00-01	**WE130015**	-	**0213-0351**	-
Xpedition 425 4x4 02	**WE130020**	-	**0213-0351**	-
Magnum 425 4x4/6x6 95-96 (stamped BTB on outboard housing)	**WE130015**	-	**0213-0351**	-
Magnum 425 4x4/6x6 95-96 (stamped USA on outboard housing)	**WE130020**	-	**0213-0351**	-
Magnum 425 4x4/6x6 97-98	**WE130015**	-	**0213-0351**	-
Sportsman 450 4x4 06-07 (before 7/25/06)	**WE130015**	-	**0213-0351**	**0213-0352**
Sportsman 450 4x4 06-07 (after 7/25/06)	**0213-0221**	-	**0213-0351**	**0213-0352**
Sportsman 450 HO 4x4 16-17	**0214-0817**	**0214-0817**	-	-
Sportsman 450 HO 18-23	**0213-0221**	-	-	-
Sportsman 450 HO EPS 17	**0214-0817**	**0214-0817**	-	-
Sportsman 450 HO EPS 18-23	**0213-0221**	-	-	-
ATP 500 4x4 04	**WE130020**	-	**0213-0351**	-
ATP 500 4x4 05	**WE130020**	**0213-0219**	**0213-0351**	-
Big Boss 500 6x6 98-99	**WE130015**	-	**0213-0351**	-
Magnum 500 4x4 99-01 (exc. HDS)	**WE130015**	-	**0213-0351**	-
Magnum 500 4x4 02 (exc. HDS)	**WE130020**	-	**0213-0351**	-
Magnum 500 4x4 02 (HDS)	**WE130015**	-	**0213-0351**	-
Ranger 500 18-22	**0214-2852**	**0214-2852**	-	-
Ranger 500 4x4 04	**WE130015**	-	**0213-0351**	-
Ranger 500 4x4 05	**WE130015**	-	**0213-0351**	**0213-0352**
Ranger 500 4x4 06	**WE130020**	**0213-0219**	**0213-0351**	**0213-0352**
Ranger 500 4x4 07	**WE130020**	**0213-0219**	-	-
Ranger 500 Crew 4x4 11-13	**0213-0349**	**0213-0219**	**0213-0351**	**0213-0352**
Ranger 500 EFI 4x4 06-09	**WE130020**	**0213-0219**	**0213-0351**	**0213-0352**
Ranger 500 EFI 4x4 08	**0213-0349**	**0213-0219**	**0213-0351**	**0213-0352**
Ranger 500 EFI 4x4 09	**0213-0221**	-	**0213-0351**	**0213-0352**
Ranger 500 EFI 4x4 11-13	**0213-0349**	**0213-0219**	**0213-0351**	**0213-0352**
Ranger 500 HO 4x4 10	**0213-0221**	-	-	-
Ranger 500 LE EFI 4x4 13	**0213-0349**	**0213-0219**	-	-
Ranger 500 Crew LE 4x4 13	**0213-0349**	**0213-0219**	-	-
Ranger 500 6x6 04	**WE130020**	-	**0213-0351**	-
Ranger 500 6x6 05	**WE130020**	-	**0213-0351**	**0213-0352**
Scrambler 500 4x4 97-98	**WE130015**	-	**0213-0351**	-
Scrambler 500 4x4 99-09	**WE130020**	-	**0213-0351**	-
Scrambler 500 4x4 10	**0213-0221**	-	**0213-0351**	-
Scrambler 500 4x4 11	-	-	**0213-0351**	**0213-0352**
Sportsman 500 4x4 96 (stamped BTB on outboard housing)	**WE130015**	-	**0213-0351**	-
Sportsman 500 4x4 96 (stamped USA on outboard housing)	**WE130020**	-	**0213-0351**	-
Sportsman 500 4x4 97	**WE130020**	-	**0213-0351**	-
Sportsman 500 4x4 98-01	**WE130015**	-	**0213-0351**	-
Sportsman 500 4x4 02	-	-	**0213-0351**	-
Sportsman 500 EFI 4x4 06	**WE130015**	-	**0213-0351**	**0213-0352**
Sportsman 500 EFI 4x4 07 (before 7/25/06)	**WE130015**	-	**0213-0351**	**0213-0352**
Sportsman 500 EFI 4x4 07 (after 7/25/06)	**0213-0221**	-	**0213-0351**	**0213-0352**
Sportsman 500 EFI 4x4 08-09	**0213-0221**	-	**0213-0351**	**0213-0352**
Sportsman 500 EFI Touring 4x4 08-09	**0213-0221**	-	**0213-0351**	**0213-0352**
Sportsman 500 HO 4x4 01	**WE130015**	-	**0213-0351**	-
Sportsman 500 HO 4x4 02-04	**WE130020**	-	**0213-0351**	-
Sportsman 500 HO 4x4 05	**WE130020**	**0213-0219**	**0213-0351**	**0213-0352**
Sportsman 500 HO 4x4 06	**WE130015**	-	**0213-0351**	**0213-0352**
Sportsman 500 HO 4x4 08-10	**0213-0221**	-	**0213-0351**	**0213-0352**
Sportsman 500 HO Touring 4x4 10	**0213-0221**	-	**0213-0351**	**0213-0352**
Sportsman 500 HO/Touring 4x4 11	-	-	**0213-0351**	**0213-0352**
Sportsman 500 6x6 08	**WE130020**	-	-	-
Sportsman 500 6x6 99	**WE130015**	-	-	-
Sportsman 500 6x6 00-01	**WE130015**	-	**0213-0351**	-
Sportsman 500 6x6 02-06	**WE130020**	-	**0213-0351**	-
Sportsman 500 6x6 07	-	-	**0213-0351**	-
Sportsman 500 X2 4x4 06 (before 7/25/06)	**WE130015**	-	**0213-0351**	**0213-0352**

BOLD GRAY part numbers are new for 2024

CV BOOTS (CONT)

FRONT (CONT)

FITS MODEL	STANDARD OUTBOARD PART #	STANDARD INBOARD PART #	EXTREME COLD OUTBOARD PART #	EXTREME COLD INBOARD PART #
POLARIS (CONT)				
Sportsman 500 X2 4x4 06 (after 7/25/06)	**0213-0221**	-	**0213-0351**	**0213-0352**
Sportsman 500 X2 4x4 07 (before 7/25/06)	**WE130015**	-	-	-
Sportsman 500 X2 4x4 07 (after 7/25/06)	**0213-0221**	-	-	-
Sportsman 500 X2 4x4 08-09	**0213-0221**	-	-	-
Sportsman 500 X2 EFI 4x4 07-09	-	-	**0213-0351**	**0213-0352**
Worker 500 4x4 99	**WE130015**	-	-	-
Xplorer 500 4x4 97	**WE130020**	-	**0213-0351**	-
Sportsman 550 w/ EPS 4x4 12-13	**0214-0817**	**0214-0818**	-	-
Sportsman 550 LE w/ EPS 4x4 13-14	**0214-0817**	**0214-0818**	-	-
Sportsman 550 4x4 11	-	-	**0213-0351**	**0213-0352**
Sportsman 550 Touring 4x4 11	-	-	**0213-0351**	**0213-0352**
Sportsman 550 Touring EPS 4x4 12-14	**0214-0817**	**0214-0818**	-	-
Sportsman 550 X2 4x4 10	**0213-0343**	**0213-0344**	**0213-0351**	**0213-0352**
Sportsman 550 XP 4x4 09	**0213-0343**	**0213-0344**	**0213-0351**	**0213-0352**
Sportsman 550 XP 4x4 10 (w/ EPS)	**0213-0343**	**0213-0344**	**0213-0351**	**0213-0352**
Sportsman 550 XP 4x4 10 (exc. EPS)	**0213-0343**	**0213-0344**	**0213-0351**	**0213-0352**
Ranger 570 Full-Size/EPS 4x4 15	**0213-0349**	**0213-0219**	-	-
Ranger 570 Mid-Size/Crew/Premium 21	**0214-2852**	**0214-2852**	-	-
Ranger 570 Mid-size/EPS 17-20	**0214-2852**	**0214-2852**	-	-
Ranger 570 Mid-Size 4x4 14-16	**0213-0349**	**0213-0219**	-	-
Ranger 570 EPS Mid-Size 4x4 15-16	**0213-0349**	**0213-0219**	-	-
Ranger 570 LE Mid-Size 4x4 14	**0213-0349**	**0213-0219**	-	-
Ranger 570 Crew Full-Size EPS 4x4 15	**0213-0349**	**0213-0219**	-	-
Ranger 570 Crew Mid-Size 4x4 14-15	**0213-0349**	**0213-0219**	-	-
Ranger 570 Crew LE Mid-Size 4x4 14-15	**0213-0349**	**0213-0219**	-	-
Ranger 570 Crew EPS Mid-Size 4x4 15	**0213-0349**	**0213-0219**	-	-
Ranger 570 SP/Crew/Premium/Northstar 22-23	**0214-2852**	**0214-2852**	-	-
Ranger Crew 570-4 Mid-Size Premium 20	**0214-2852**	**0214-2852**	-	-
Ranger Crew 570-4 Mid-size/EPS 17-20	**0214-2852**	**0214-2852**	-	-
Ranger Crew 570-4 Mid-Size/EPS 4x4 16	**0213-0349**	**0213-0219**	-	-
Ranger Crew 570-4 Full-Size/EPS 4x4 16	**0213-0349**	**0213-0219**	-	-
Ranger 570 XP Full-Size/EPS 4x4 16	**0213-0349**	**0213-0219**	-	-
RZR 570 50" 4x4 12-19	**0213-0349**	**0213-0219**		
RZR 570 4x4 13	**0213-0349**	**0213-0219**	-	-
RZR 570 EPS 4x4 13-14	**0213-0349**	**0213-0219**	-	-
RZR S 60" 17	**0213-0349**	**0213-0219**	-	-
RZR 570 Trail EPS 50" 4x4 15-19	**0213-0349**	**0213-0219**	-	-
RZR 570 Trail (50") 21	**0213-0349**	**0213-0219**	-	-
RZR 570 Trail Premium (50") 21	**0213-0349**	**0213-0219**	-	-
Sportsman 570/EPS/Premium/Touring/Trail 18-23	**0213-0221**	-	-	-
Sportsman 570 14-17	**0214-0817**	**0214-0817**	-	-
Sportsman 570 Big Boss EPS 6x6 17	**0214-0817**	**0214-0817**	-	-
Sportsman 570 (Non EBS) 4x4 14-17	**0214-0817**	**0214-0817**	-	-
Sportsman 570 (EBS) 4x4 14-17	**0214-0817**	**0214-0817**	-	-
Sportsman 570 EPS (Non EBS) 4x4 14-17	**0214-0817**	**0214-0817**	-	-
Sportsman 570 EPS (EBS) 4x4 14-17	**0214-0817**	**0214-0817**	-	-
Sportsman 570 Touring 4x4 14-17	**0214-0817**	**0214-0817**	-	-
Sportsman 570 Touring EPS 4x4 15-17	**0214-0817**	**0214-0817**	-	-
Sportsman 570 Touring SP 4x4 15-17	**0214-0817**	**0214-0817**	-	-
Sportsman 570 SP EPS 4x4 15-17	**0214-0817**	**0214-0817**	-	-
Sportsman 570 X2 EPS 4x4 15-17	**0214-0817**	**0214-0817**	-	-
Sportsman 600 4x4 03-04	**WE130020**	-	**0213-0351**	-
Sportsman 600 4x4 05	**WE130020**	**0213-0219**	-	-
MV7 700 4x4 05	**WE130020**	**0213-0219**	**0213-0351**	**0213-0352**
MV7 700 4x4 06-07 (before 7/25/06)	**WE130015**	-	-	-
MV7 700 4x4 07 (after 7/25/06)	**0213-0221**	-	-	-
Ranger 700 Crew 4x4 08-09	**0213-0349**	**0213-0219**	**0213-0351**	**0213-0352**
Ranger 700 EFI 6x6 06-07	**WE130020**	**0213-0219**	**0213-0351**	**0213-0352**
Ranger 700 EFI 6x6 08-09	**0213-0349**	**0213-0219**	-	-
Ranger 700 HD 4x4 09	**0213-0221**	-	-	-
Ranger 700 XP 4x4 05	**WE130015**	-	**0213-0351**	**0213-0352**
Ranger 700 XP 4x4 06-07	**WE130020**	**0213-0219**	**0213-0351**	**0213-0352**
Ranger 700 XP 4x4 08	**0213-0349**	**0213-0219**	**0213-0351**	**0213-0352**
Ranger 700 XP 4x4 09	**0213-0221**	-	**0213-0351**	**0213-0352**
Sportsman 700 4x4 02-04	**WE130020**	-	**0213-0351**	-
Sportsman 700 4x4 05	**WE130020**	**0213-0219**	**0213-0351**	**0213-0352**
Sportsman 700 EFI 4x4 04	**WE130020**	-	**0213-0351**	-
Sportsman 700 EFI 4x4 05	**WE130020**	**0213-0219**	**0213-0351**	**0213-0352**
Sportsman 700 EFI 4x4 06-07 (before 7/25/06)	**WE130015**	-	**0213-0351**	**0213-0352**
Sportsman 700 EFI 4x4 06-07 (after 7/25/06)	**0213-0221**	-	**0213-0351**	**0213-0352**
Sportsman 700 EFI X2 4x4 08	**0213-0221**	-	**0213-0351**	**0213-0352**
Big Boss 800 6x6 10-11	-	-	**0213-0351**	**0213-0352**
RZR 800 4x4 08-10	**0213-0349**	**0213-0219**	**0213-0351**	**0213-0352**
RZR 800 4x4 11-14	**0213-0349**	**0213-0219**	-	-
RZR 800 4X4 w/ EPS 12	**0213-0349**	**0213-0219**	-	-

CV BOOTS continued on next page.

BOLD GRAY part numbers are new for 2024

EPI PERFORMANCE CV BOOTS (CONT)

FRONT (CONT)

FITS MODEL	STANDARD OUTBOARD PART #	STANDARD INBOARD PART #	EXTREME COLD OUTBOARD PART #	EXTREME COLD INBOARD PART #
POLARIS (CONT)				
RZR 800 4 LE w/ EPS 13	**0213-0349**	**0213-0219**	-	-
RZR 800 LE 4x4 13-14	**0213-0349**	**0213-0219**	-	-
RZR 800 LE w/ EPS 4x4 13	**0213-0349**	**0213-0219**	-	-
RZR 800 4 4x4 10-14	**0213-0349**	**0213-0219**	-	-
RZR 800 S 4x4 09-10	**0213-0349**	**0213-0219**	**0213-0351**	**0213-0352**
RZR 800 S 4x4 11-14	**0213-0349**	**0213-0219**	-	-
RZR 800 S LE 4x4 13-14	**0213-0349**	**0213-0219**	-	-
Ranger 800 Crew 4x4 10	**0213-0221**	-	**0213-0351**	**0213-0352**
Ranger 800 Crew 4x4 11-14	-	-	**0213-0351**	**0213-0352**
Ranger 800 HD 4x4 10	**0213-0221**	-	-	-
Ranger 800 LE 13	-	**0214-0819**	-	-
Ranger 800 Full-Size 4x4 13-14	**0214-0820**	**0214-0819**	-	-
Ranger 800 LE Full-Size 4x4 13-14	**0214-0820**	**0214-0819**	-	-
Ranger 800 Mid-Size 4x4 13-14	**0213-0349**	**0213-0219**	-	-
Ranger 800 Mid-Size LE 4x4 13-14	**0213-0349**	**0213-0219**	-	-
Ranger 800 XP 4x4 10	**0213-0221**	-	**0213-0351**	**0213-0352**
Ranger 800 XP 4x4 11	-	-	**0213-0351**	**0213-0352**
Ranger 800 6x6 10	**0213-0221**	-	**0213-0351**	**0213-0352**
Ranger 800 6x6 11-16	-	-	**0213-0351**	**0213-0352**
Sportsman 800 4x4 13-14	**0214-0817**	**0214-0817**	-	-
Sportsman 800 EFI 4x4 05	**WE130020**	**0213-0219**	**0213-0351**	**0213-0352**
Sportsman 800 EFI 4x4 06 (stamped GKN on front outboard housing)	**WE130015**	-	**0213-0351**	**0213-0352**
Sportsman 800 EFI 4x4 06 (stamped NEAPCO on front outboard housing)	**WE130020**	**0213-0219**	**0213-0351**	**0213-0352**
Sportsman 800 EFI 4x4 07 (before 7/25/06)	**WE130015**	-	**0213-0351**	**0213-0352**
Sportsman 800 EFI 4x4 07 (after 7/25/06)	**0213-0221**	-	**0213-0351**	**0213-0352**
Sportsman 800 EFI 4x4 08-10	**0213-0221**	-	**0213-0351**	**0213-0352**
Sportsman 800 EFI 4x4 11	-	-	**0213-0351**	**0213-0352**
Sportsman 800 EFI X2 4x4 07 (before 7/25/06)	**WE130015**	-	**0213-0351**	**0213-0352**
Sportsman 800 EFI X2 4x4 07 (after 7/25/06)	**0213-0221**	-	**0213-0351**	**0213-0352**
Sportsman 800 EFI X2 4x4 08-09	**0213-0221**	-	-	-
Sportsman 800 Touring 4x4 08-09	**0213-0221**	-	-	-
Sportsman 800 X2 4x4 09	**0213-0221**	-	-	-
Sportsman 800 6x6 09-10	**0213-0221**	-	-	-
Scrambler 850 4x4 13-15	**0214-0817**	**0214-0818**	-	-
Scrambler 850 4x4 16-17	**0214-0816**	**0214-0818**	-	-
Scrambler 850 LE 13-14	**0214-0817**	**0214-0818**	-	-
Sportsman 850 SP EPS 4x4 15	**0214-0817**	**0214-0818**	-	-
Sportsman 850 4x4 15	**0214-0817**	**0214-0818**	-	-
Sportsman 850 4x4 16-17	**0214-0816**	**0214-0818**	-	-
Sportsman 850 High Lifter Edition 4x4 16-17	**0214-0816**	**0214-0818**	-	-
Sportsman 850 SP EPS 4x4 16-17	**0214-0816**	**0214-0818**	-	-
Sportsman 850 Touring 4x4 10	**0213-0343**	**0213-0344**	-	-
Sportsman 850 Touring 4x4 11	-	-	**0213-0351**	**0213-0352**
Sportsman 850 Touring LE w/ EPS 13-14	**0214-0817**	**0214-0818**	-	-
Sportsman 850 Touring SP 4x4 15	**0214-0817**	**0214-0818**	-	-
Sportsman 850 Touring SP 4x4 16-17	**0214-0816**	**0214-0818**	-	-
Sportsman 850 XP 4x4 09-10	**0213-0343**	**0213-0344**	**0213-0351**	**0213-0352**
Sportsman 850 XP 4x4 11	-	-	**0213-0351**	**0213-0352**
Sportsman 850 XP 4x4 12-14	**0214-0817**	**0214-0818**	-	-
Sportsman 850 X2 4x4 11	-	-	**0213-0351**	**0213-0352**
ACE 900 SP 4x4 16	-	-	**0213-0225**	**0213-0226**
900 Ranger Std./EPS 19	**0213-0349**	**0213-0219**	-	-
900 Ranger Crew Std./EPS 19	**0213-0349**	**0213-0219**	-	-
Ranger 900 Crew EPS 4x4 15-17	**0213-0349**	**0213-0219**	-	-
Ranger 900 Crew 4x4 14	**0213-0349**	**0213-0219**	-	-
Ranger 900 Crew LE 4x4 14	**0213-0349**	**0213-0219**	-	-
Ranger 900-5 Crew/EPS 4x4 16	**0213-0348**	**0213-0219**	-	-
Ranger 900-6 Crew Std./EPS 16-18	**0213-0348**	**0213-0219**	-	-
Ranger 900 Diesel 4x4 12-14	-	**0214-0819**	-	-
Ranger 900 Diesel 4x4 11	-	**0214-0819**	**0213-0351**	**0213-0352**
Ranger 900 Diesel Crew 4x4 12-14	-	**0214-0819**	-	-
Ranger 900 XP 4x4 13-18	**0213-0348**	**0213-0219**	-	-
Ranger 900 XP EBS 4x4 14-16	**0213-0348**	**0213-0219**	-	-
Ranger 900 XP Hunter Edition EPS 4x4 w/ EBS 15	**0213-0349**	**0213-0219**	-	-
Ranger 900 XP Hunter Deluxe Edition EPS 4x4 w/ EBS 15	**0213-0349**	**0213-0219**	-	-
Ranger 900 XP Std./EPS 18	**0213-0349**	**0213-0219**	-	-
Ranger 900 XP Vogue Silver Deluxe Editiion 4x4 Non-EBS 15	**0213-0349**	**0213-0219**	-	-
Diesel 4x4 99-01	**WE130015**	-	**0213-0351**	-
Diesel 4x4 02	**WE130015**	-	-	-
RZR 900 50" 15-19	**0213-0349**	**0213-0219**	-	-
RZR 900 Trail EPS 50" 4x4 w/ EBS 15-19	**0213-0349**	**0213-0219**	-	-
RZR 900 Trail Premium/Sport/Ultimate 22-23	**0213-0349**	**0213-0219**	-	-
RZR 900 S Std/EPS 60" 4x4 15-19	**0213-0349**	**0213-0219**	-	-
RZR 900 XC 55" 4x4 15-17	**0213-0349**	**0213-0219**	-	-
RZR 900 XP 4x4 11-14	**0214-0816**	**0214-0818**	-	-

BOLD GRAY part numbers are new for 2024

CV BOOTS (CONT)

FRONT (CONT)

FITS MODEL	STANDARD OUTBOARD PART #	STANDARD INBOARD PART #	EXTREME COLD OUTBOARD PART #	EXTREME COLD INBOARD PART #
POLARIS (CONT)				
RZR 900 XP LE 4x4 13-14	**0214-0816**	**0214-0818**	-	-
RZR 900 XP LE w/ EPS 4x4 13	**0214-0816**	**0214-0818**	-	-
RZR 4 900 EPS 4x4 15-18	**0213-0349**	**0213-0219**	-	-
RZR 900 XP 4 4x4 12-14	**0214-0816**	**0214-0818**	-	-
RZR 900 XP 4 LE w/EPS 4x4 13	**0214-0816**	**0214-0818**	-	-
Ranger EV 4x4 11-14	**0213-0225**	**0213-0226**	-	-
Ranger EV 4x4 10	**0213-0349**	**0213-0219**	-	-
Ranger EV 15-16	**0213-0349**	**0213-0219**	-	-
Ranger EV (Li-ION) 16	**0213-0349**	**0213-0219**	-	-
Ranger 6x6 99	**WE130020**	-	-	-
General 1000 4x4 16-18	**0213-0349**	**0213-0219**	-	-
General 1000 Deluxe 21	**0213-0349**	**0213-0219**	-	-
General 1000 Deluxe/Hunter/Limited/Premium/Ride/ Command Edition 18-19	**0213-0349**	**0213-0219**	-	-
General 1000 Sport 21	**0213-0349**	**0213-0219**	-	-
General 4 1000 17-19	**0213-0349**	**0213-0219**	-	-
General 4 1000 Premium 21	**0213-0349**	**0213-0219**	-	-
Ranger 1000 Diesel 4x4 15-18	**0213-0349**	**0213-0219**	-	-
Ranger 1000 Diesel Crew 4x4 15-18	**0213-0349**	**0213-0219**	-	-
Ranger 1000/Crew/EPS/ Premium (61hp) 21	**0214-2854**	-	-	-
Ranger 1000 XP/Crew/Back Country 19	**0214-2854**	-	-	-
Ranger 1000 XP/EPS 17-19	**0213-0349**	**0213-0219**	-	-
Ranger 1000 XP High Lifter 17-22	**0214-2854**	-	-	-
Ranger 1000 XP/Northstar Premium/Crew/Trail Boss/Texas/Ultimate 21	**0214-2854**	-	-	-
Ranger 1000 XP Ranch/Northstar HVAC/Hunter 17-18	**0213-0349**	**0213-0219**	-	-
Ranger 1000 Crew XP/EPS 17-19	**0213-0349**	**0213-0219**	-	-
Ranger 1000 Crew XP High Lifter 17-21	**0214-2854**	-	-	-
Ranger 1000 Crew XP Northstar HVAC 17-18	**0213-0349**	**0213-0219**	-	-
Ranger 1000 Crew XP Texas 22-24	**0214-2854**	-	-	-
RZR 1000 RS1 20	**0214-2854**	-	-	-
RZR 1000 XP 16	-	**0214-2826**	-	-
RZR 1000 XP 17-20	**0214-2854**	**0214-2826**	-	-
RZR 1000 XP 4x4 14	**0214-0816**	**0214-0818**	-	-
RZR 1000 XP 4 4x4 (built before 10/20/15) 16	**0213-0349**	**0213-0219**	-	-
RZR 1000 XP Dynamix 19	**0214-2854**	**0214-2826**	-	-
RZR 1000 XP EBS 4x4 15	**0213-0349**	**0213-0219**	-	-
RZR 1000 XP High Lifter Edition EPS 4x4 15	**0213-0349**	**0213-0219**	-	-
RZR 1000 XP High Lifter Edition 15-20	**0214-2854**	**0214-2826**	-	-
RZR 1000 XP Premium 20-21	**0214-2854**	-	-	-
RZR 1000 XP Ride Command 18-19	**0214-2854**	-	-	-
RZR 1000 XP Sport 21	**0214-2854**	-	-	-
RZR 1000 XP Trails & Rocks Edition 18-20	**0214-2854**	**0214-2826**	-	-
RZR 1000 XP 4 16-19 (after 20/10/15)	**0214-2854**	-	-	-
RZR 1000 XP 4 4x4 14	**0213-0349**	**0213-0219**	-	-
RZR 1000 XP 4 EPS 4x4 15	**0213-0349**	**0213-0219**	-	-
RZR 1000 XP 4 High Lifter Edition 4x4 (built before 10/20/2015) 16	**0213-0349**	**0213-0219**	-	-
RZR 1000 XP 4 High Lifter Edition 16-20 (built after 10/20/15)	**0214-2854**	**0214-2826**	-	-
RZR 1000 XP 4 Premium 21	**0214-2854**	-	-	-
RZR 1000 XP/XP 4/Premium/Ultimate 23	-	**0213-0349**	-	-
RZR 1000 XP 4 Ride Command 18	**0214-2854**	**0214-2826**	-	-
RZR 1000 XP 4 Sport 21	**0214-2854**	-	-	-
RZR XP/XP 4 Turbo 17-19	**0214-2854**	-	-	-
RZR XP/XP 4 Turbo 16	**0214-2854**	**0214-2826**	-	-
RZR S 1000 4x4 16-17, 19-20, 22-23	**0213-0349**	**0213-0219**	-	-
RZR S 1000 60" 18-19	**0213-0349**	**0213-0219**	-	-
Scrambler 1000 XP 4x4 15	**0214-0817**	**0214-0818**	-	-
Scrambler 1000 XP 4x4 16-17	**0214-0816**	**0214-0818**	-	-
Scrambler 1000 XP EPS 4x4 14-15	**0214-0817**	**0214-0818**	-	-
Scrambler 1000 XP EPS 4x4 16-17	**0214-0816**	**0214-0818**	-	-
Sportsman 1000 XP 4x4 15	**0214-0817**	**0214-0818**	-	-
Sportsman 1000 XP EPS 4x4 16-17	**0214-0816**	**0214-0818**	-	-
Sportsman 1000 XP High Lifter Edition 4x4 16-17	**0214-0816**	**0214-0818**	-	-
Sportsman 1000 Touring XP 4x4 15	**0214-0817**	**0214-0818**	-	-
Sportsman 1000 Touring XP EPS 4x4 16-17	**0214-0816**	**0214-0818**	-	-
SUZUKI				
LT-4WD 250 Quad Runner 4x4 87	**0213-0065**	-	-	-
LT-4WD 250 Quad Runner 4x4 88-89	**0213-0067**	**0213-0088**	-	-
LT-4WD 250 Quad Runner 4x4 90-96	**0213-0067**	**0213-0088**	**0213-0351**	**0213-0352**
LT-F4WD 250 Quad Runner 4x4 97-98 (marked 68 LAC on inboard housing)	**0213-0067**	**0213-0065**	**0213-0351**	**0213-0352**
LT-F4WD 250 Quad Runner 4x4 97-98 (marked 71 LAC on inboard housing)	**0213-0067**	**0213-0088**	**0213-0351**	**0213-0352**
LT-F250F Quad Runner 4x4 99-02	**0213-0067**	**0213-0065**	**0213-0351**	**0213-0352**
LT-F4WDX King Quad 300 4x4 91-93	**0213-0067**	**0213-0088**	**0213-0351**	**0213-0352**
LT-F4WDX King Quad 300 4x4 96-98 (marked 68 LAC on inboard housing)	**0213-0067**	**0213-0065**	**0213-0351**	**0213-0352**
LT-F4WDX King Quad 300 4x4 96-98 (marked 71 LAC on inboard housing)	**0213-0067**	**0213-0088**	**0213-0351**	**0213-0352**
LT-F300F King Quad 4x4 99-02	**0213-0067**	**0213-0065**	**0213-0351**	**0213-0352**

CV BOOTS continued on next page.

BOLD GRAY part numbers are new for 2024

EPI PERFORMANCE CV BOOTS (CONT)

FRONT (CONT)

FITS MODEL	STANDARD OUTBOARD PART #	STANDARD INBOARD PART #	EXTREME COLD OUTBOARD PART #	EXTREME COLD INBOARD PART #
SUZUKI (CONT)				
LTF300 Quad Runner 4x4 94-95	**0213-0067**	**0213-0088**	-	-
LT-F400F Eiger 4x4 02	**0213-0067**	**0213-0065**	-	-
LT-F400F Eiger 4x4 03-04 (marked UJ 68 on outboard housing)	**0213-0091**	-	-	-
LT-F400F Eiger 4x4 03-04 (marked 68 LAC on outboard housing)	**0213-0067**	**0213-0065**	-	-
LT-F400F Eiger 4x4 05-07	**0213-0067**	**0213-0082**	-	-
LT-A400 Eiger Auto 4x4 03-07	-	-	**0213-0351**	-
LT-A400 Eiger Semi-Auto 4x4 04-07	-	-	**0213-0351**	-
LT-A400 King Quad 4x4 08-09/11	-	-	**0213-0351**	**0213-0352**
LT-A450 King Quad 4x4 07	-	-	**0213-0351**	-
LT-A450 King Quad AXi 4x4 08-09	-	-	**0213-0351**	**0213-0352**
LT-A500 King Quad AXi 4x4 09/11	-	-	**0213-0351**	**0213-0352**
LT-A500 Quad Master 4x4 00-01	**0213-0067**	**0213-0065**	**0213-0351**	**0213-0352**
LT-A500F Vinson Auto 4x4 02	**0213-0067**	**0213-0065**	-	-
LT-A500F Vinson Auto 4x4 06	**0213-0067**	**0213-0082**	-	-
LT-F500F Quad Runner 4x4 98-01	**0213-0067**	**0213-0065**	-	-
LT-F500F Quad Runner 4x4 02	-	-	**0213-0351**	**0213-0352**
LT-F500F Vinson 4x4 03-05	**0213-0091**	-	-	-
LT-A500 Vinson Auto 4x4 03-07	-	-	**0213-0351**	**0213-0352**
LT-A500 Vinson Semi-Auto 4x4 04-07	-	-	**0213-0351**	**0213-0352**
QUV 620 4x4 05	**0213-0067**	**0213-0066**	**0213-0351**	**0213-0352**
LTA700X King Quad 4x4 05	**0213-0085**	**0213-0088**	**0213-0351**	**0213-0352**
LTA700X King Quad 4x4 06-07	-	-	**0213-0351**	**0213-0352**
LT-V700F Twin Peaks 4x4 04-05	**0213-0067**	**0213-0082**	**0213-0351**	**0213-0352**
LT-A750 King Quad AXi 4x4 08-09	-	-	**0213-0351**	**0213-0352**
YAMAHA				
YFB250FW Timberwolf 4x4 94-00	**0213-0067**	**0213-0066**	**0213-0351**	**0213-0352**
YFM350F Bruin 4x4 04-06	**0213-0067**	**0213-0066**	**0213-0351**	**0213-0352**
YFM350FW Big Bear 4x4 87-96	**0213-0067**	**0213-0066**	**0213-0351**	**0213-0352**
YFM350FW/FWB Big Bear 4x4 97 (w/ 68 AC marked on inboard housing)	**0213-0067**	**0213-0066**	**0213-0351**	**0213-0352**
YFM350FW/FWB Big Bear 4x4 97 (w/ 68 LAC marked on inboard housing)	**0213-0067**	**0213-0065**	**0213-0351**	**0213-0352**
YFM350FWB Big Bear 4x4 98-99	**0213-0067**	**0213-0065**	**0213-0351**	**0213-0352**
YFM350 Grizzly 4x4 07-11 (IRS)	**0213-0067**	**0213-0082**	**0213-0351**	**0213-0352**
YFM350 Grizzly 4x4 12-14 (exc. IRS)	**0213-0067**	**0213-0082**	-	-
YFM350 Grizzly 4x4 07-11 (exc. IRS)	**0213-0067**	**0213-0066**	**0213-0351**	**0213-0352**
YFM350FX Wolverine 4x4 95-05	**0213-0067**	**0213-0065**	**0213-0351**	**0213-0352**
YFM400 Kodiak 4x4 93-04	**0213-0067**	**0213-0066**	**0213-0351**	**0213-0352**
YFM400 Kodiak 4x4 05-06	**0213-0067**	**0213-0066**	-	-
YFM400 Kodiak Auto 4x4 05-06	-	-	**0213-0351**	**0213-0352**
YFM400FG Grizzly 4x4 07-08	**0213-0067**	**0213-0066**	**0213-0351**	**0213-0352**
YFM400FWN Big Bear 4x4 00-01 (exc. IRS)	**0213-0067**	**0213-0065**	**0213-0351**	**0213-0352**
YFM400FWN Big Bear 4x4 02-06 (exc. IRS)	**0213-0067**	**0213-0066**	**0213-0351**	**0213-0352**
YFM400 Big Bear 4x4 (IRS) 07-12	**0213-0067**	**0213-0082**	**0213-0351**	**0213-0352**
YFM400 Big Bear 4x4 (IRS) 12	**0213-0067**	**0213-0082**	-	-
YFM450 Grizzly 4x4 07	**0213-0067**	**0213-0065**	**0213-0351**	**0213-0352**
YFM450 Grizzly 4x4 08-14	**0213-0067**	**0213-0082**	**0213-0351**	**0213-0352**
YFM450 Grizzly 4x4 11-12 (exc. models w/ EPS)	**0213-0067**	**0213-0082**	-	-
YFM450 Grizzly 4x4 11-14 (w/ EPS)	**0213-0082**	-	-	-
YFM450 Grizzly 4x4 11	-	-	**0213-0351**	**0213-0352**
YFM450FA Kodiak 4x4 03-04	**0213-0067**	**0213-0065**	**0213-0351**	**0213-0352**
YFM450FA Kodiak 4x4 05-06	**0213-0067**	**0213-0065**	-	-
YFM450 Kodiak Auto 4x4 05-06	-	-	**0213-0351**	**0213-0352**
YFM450FX Wolverine 4x4 06	-	-	**0213-0351**	**0213-0352**
YFM450FX Wolverine Sport 4x4 06-09	**0213-0067**	**0213-0066**	-	-
YXR450FA Rhino 4x4 06	**0213-0083**	**0213-0082**	**0213-0351**	**0213-0352**
YXR450FA Rhino 4x4 07-09	-	-	**0213-0351**	**0213-0352**
YFM550 Grizzly 4x4 09-11	**0213-0350**	**0213-0066**	-	-
YFM550 Grizzly 4x4 13-14	**0213-0350**	**0213-0066**	-	-
YFM550 Grizzly 4x4 (w/ EPS) 09	**0213-0350**	**0213-0066**	-	-
YFM550 Grizzly 4x4 (w/ EPS) 10-11	**0213-0350**	**0213-0066**	-	-
YFM550 Grizzly 4x4 (w/ EPS) 12	**0213-0350**	**0213-0066**	-	-
YFM550 Grizzly FI 4x4 09-11	-	-	**0213-0351**	**0213-0352**
YFM600 Grizzly 4x4 98-01	**0213-0067**	**0213-0065**	**0213-0351**	**0213-0352**
YFM660 Grizzly 4x4 02	**0213-0067**	**0213-0065**	**0213-0351**	**0213-0352**
YFM660F Grizzly 4x4 03 (w/ 68 LAC marked on front outboard housing)	**0213-0067**	-	**0213-0351**	**0213-0352**
YFM660F Grizzly 4x4 03 (w/ UJ 68 marked on front outboard housing)	**0213-0091**	-	**0213-0351**	**0213-0352**
YFM660F/FA Grizzly 4x4 04-07	**0213-0067**	-	**0213-0351**	**0213-0352**
YFM660F/FA Grizzly 4x4 08	**0213-0067**	-	**0213-0351**	**0213-0352**
YXR660 Rhino 4x4 04	**0213-0067**	**0213-0065**	**0213-0351**	**0213-0352**
YXR660 Rhino 4x4 05-07	**0213-0083**	**0213-0082**	**0213-0351**	**0213-0352**
YFM700 Grizzly 13-19	-	**0214-2828**	-	-
YFM700 Grizzly 4x4 07-11	**0213-0350**	**0213-0066**	**0213-0351**	**0213-0352**
YFM700 Grizzly 4x4 12	**0213-0350**	**0213-0066**	-	-
YFM700 Grizzly 4x4 13-15	**0213-0350**	**0214-2828**	-	-
YFM700 Grizzly 4x4 (w/ EPS) 08-12	**0213-0350**	**0213-0066**	-	-
YFM700 Grizzly SE 4x4 (w/ EPS) 15	**0213-0350**	**0214-2828**	-	-

BOLD GRAY part numbers are new for 2024

CV BOOTS (CONT)

FRONT (CONT)

FITS MODEL	STANDARD OUTBOARD PART #	STANDARD INBOARD PART #	EXTREME COLD OUTBOARD PART #	EXTREME COLD INBOARD PART #
YAMAHA (CONT)				
YFM700 Grizzly (w/EPS) 16-24	**0213-0343**	**0214-2828**	-	-
YFM700 Grizzly SE (w/EPS) 16-24	**0213-0343**	**0214-2828**	-	-
YFM700 Grizzly XT-R 20-24	-	**0214-2828**	-	-
YFM700 Kodiak 4x4 16-24	**0213-0350**	**0214-2828**	-	-
YFM700 Kodiak EPS/SE EPS 16-24	**0213-0350**	**0214-2828**	-	-
YXR700 Rhino FI 4x4 11	-	-	**0213-0351**	**0213-0352**
YXR700 Rhino SE 4x4 08-09	**0213-0083**	**0213-0065**	-	-
YXR700 Rhino Sport 4x4 11-13	-	**0213-0065**	-	-
YXR700 Rhino Sport 4x4 09	**0213-0083**	**0213-0065**	-	-
700 Viking 14-20	**0214-0820**	**0213-0065**	-	-
700 Viking EPS 14-22	**0214-0820**	**0213-0065**	-	-
700 Viking Ranch Edition 18-22	**0214-0820**	**0213-0065**	-	-
700 Viking SE 15-20	**0214-0820**	**0213-0065**	-	-
700 Viking VI15-16	**0214-0820**	**0213-0065**	-	-
700 Viking VI Ranch Edition 16-22	**0214-0820**	**0213-0065**	-	-
700 Viking VI EPS 15-22	**0214-0820**	**0213-0065**	-	-
700 Viking VI SE 15-17	**0214-0820**	**0213-0065**	-	-
700 Wolverine 16-18	**0214-0820**	**0213-0065**	-	-
700 Wolverine EPS 17-18	**0214-0820**	**0213-0065**	-	-
700 Wolverine R-SPEC EPS16-18	**0214-0820**	**0213-0065**	-	-
850 Wolverine X2 19-21	**0213-0343**	**0214-2829**	-	-
850 Wolvering X2 R-Spec/SE 19-23	**0213-0343**	**0214-2829**	-	-
850 Wolverine X2 R-Spec XT-R 20-23	**0213-0343**	**0214-2829**	-	-
850 Wolverine X4 18-23	**0213-0343**	**0214-2829**	-	-
850 Wolverine X4 SE 18-20	**0213-0343**	**0214-2829**	-	-
850 Wolverine X4 XT-R 20-23	**0213-0343**	**0214-2829**	-	-

REAR

FITS MODEL	STANDARD OUTBOARD PART #	STANDARD INBOARD PART #	EXTREME COLD OUTBOARD PART #	EXTREME COLD INBOARD PART #
ARCTIC CAT				
250 2x4 99-05	**0213-0092**	**0213-0072**	**0213-0351**	**0213-0352**
250 4x4 01-05	**0213-0092**	**0213-0072**	**0213-0351**	**0213-0352**
300 2x4 98-00	**0213-0092**	**0213-0072**	-	-
300 2x4 01-02	**0213-0092**	**0213-0072**	**0213-0351**	**0213-0352**
300 2x4 03	**0213-0073**	**0213-0074**	**0213-0351**	**0213-0352**
300 4x4 98-00	**0213-0092**	**0213-0072**	-	-
300 4x4 01-05	**0213-0092**	**0213-0072**	**0213-0351**	**0213-0352**
400i 2x4 02	**0213-0073**	**0213-0074**	**0213-0351**	**0213-0352**
400 2x4 03-04	**0213-0092**	**0213-0072**	**0213-0351**	**0213-0352**
400 2x4 05	**0213-0092**	**0213-0072**	-	-
400 4x4 03-07	**0213-0092**	**0213-0072**	**0213-0351**	**0213-0352**
400 4x4 08-10	**0213-0092**	**0213-0072**	-	-
400 4x4 FIS 98-02	-	-	**0213-0351**	**0213-0352**
400 TBX 4x4 05-06	-	-	**0213-0351**	**0213-0352**
400 TRV 4x4 06-10	-	-	**0213-0351**	**0213-0352**
450 EFI 4x4 11-12	-	-	**0213-0351**	**0213-0352**
450 H1 EFI 4x4 10	-	-	**0213-0351**	**0213-0352**
454 4x4 96-97	**0213-0073**	**0213-0074**	-	-
454 4x4 98 (to #13000)	**0213-0073**	**0213-0074**	-	-
454 4x4 98 (from #13000)	**0213-0073**	**0213-0074**	-	-
493 4x4 98	**0213-0073**	**0213-0074**	-	-
500 4x4 14	**0213-0614**	**0213-0614**	-	-
500 4x4 99-02	-	-	**0213-0351**	**0213-0352**
500 4x4 03-07	**0213-0092**	**0213-0072**	**0213-0351**	**0213-0352**
550 4x4 14-16	**0213-0614**	-	-	-
500 4x4 Manuel 05-09	**0213-0092**	**0213-0072**	-	-
500 Prowler HDX 4x4 14-15	**0213-0614**	-	-	-
500 Prowler HDX LTD 4x4 14	**0213-0614**	-	-	-
500 Prowler HDX XT 4x4 14	**0213-0614**	-	-	-
500 4x4 08-09	**0213-0092**	**0213-0072**	-	-
500 4x4 FIS 02-09	-	-	**0213-0351**	**0213-0352**
500 TBX 4x4 05-06	**0213-0092**	**0213-0072**	**0213-0351**	**0213-0352**
500 TRV 4x4 14-15	**0213-0614**	-	-	-
500 TRV 4x4 05-08	**0213-0092**	**0213-0072**	**0213-0351**	**0213-0352**
500 XR 4x4 15	**0213-0614**	-	-	-
550 Alterra 4x4 16	**0213-0614**	-	-	-
550 4x4 11	-	-	**0213-0351**	**0213-0352**
550 H1 EFI 4x4 09-10	**0213-0092**	**0213-0072**	**0213-0351**	**0213-0352**
550S H1 4x4 10	**0213-0092**	**0213-0072**	-	-
550 H1 Prowler 4x4 09-10	**0213-0092**	**0213-0072**	**0213-0351**	**0213-0352**
550 Prowler 4x4 11	-	-	**0213-0351**	**0213-0352**
550 Prowler Flat Bed 4x4 09	**0213-0092**	**0213-0072**	-	-
550 Prowler XT 4x4 10	**0213-0092**	**0213-0072**	-	-
550 TRV 4x4 09-10	**0213-0092**	**0213-0072**	-	-

CV BOOTS continued on next page.

BOLD GRAY part numbers are new for 2024

EPI PERFORMANCE CV BOOTS (CONT)

REAR (CONT)

FITS MODEL	STANDARD OUTBOARD PART #	STANDARD INBOARD PART #	EXTREME COLD OUTBOARD PART #	EXTREME COLD INBOARD PART #
ARCTIC CAT (CONT)				
550S TRV 4x4 10	**0213-0092**	**0213-0072**	-	-
550 TRV Limited EPS 4x4 13-15	**0213-0614**	-	-	-
550 TRV XT 4x4 13-14	**0213-0614**	-	-	-
550 TRV XT EPS 4x4 15	**0213-0614**	-	-	-
550 XR 4x4 15	**0213-0614**	-	-	-
550 XR Limited EPS 4x4 15	**0213-0614**	-	-	-
550 XR XT EPS 4x4 15	**0213-0614**	-	-	-
550 XT 4x4 13-14	**0213-0614**	**0213-0614**	-	-
570 Alterra Std / EPS / SE EPS 20-21	**0213-0614**	**0213-0614**	-	-
650 H1 4x4 05-10 (exc. Mud Pro)	**0213-0092**	**0213-0072**	**0213-0351**	**0213-0352**
650 H1 Prowler XT 06-09	**0213-0092**	**0213-0072**	**0213-0351**	**0213-0352**
650 TBX 4x4 07-09	**0213-0092**	**0213-0072**	**0213-0351**	**0213-0352**
650 TRV 4x4 07-09	**0213-0092**	**0213-0072**	**0213-0351**	**0213-0352**
650 V2 4x4 04-06	**0213-0092**	**0213-0072**	**0213-0351**	**0213-0352**
700 4x4 11	-	-	**0213-0351**	**0213-0352**
700 4x4 14	**0213-0614**	-	-	-
700 Alterra 4x4 16-18	**0213-0614**	-	-	-
700 Alterra Mud Pro 16-18	**0213-0613**	**0213-0613**	-	-
700 Alterra TBX 16-18	**0213-0614**	**0213-0614**	-	-
700 Alterra VLX Std/EPS 18	**0213-0614**	**0213-0614**	-	-
700 Diesel 4x4 01-10	**0213-0092**	**0213-0072**	**0213-0351**	**0213-0352**
700 Diesel Super Duty 4x4 15	**0213-0614**	-	-	-
700 EFI Auto 4x4 06	-	-	**0213-0351**	**0213-0352**
700 EFI Auto 4x4 07-08	**0213-0092**	**0213-0072**	**0213-0351**	**0213-0352**
700 H1 EFI 4x4 08-10	**0213-0092**	**0213-0072**	**0213-0351**	**0213-0352**
700S H1 Auto 4x4 10	**0213-0092**	**0213-0072**	-	-
700 H1 Prowler XTX 4x4 08	**0213-0092**	**0213-0072**	-	-
700 Prowler XT 4x4 09	**0213-0092**	**0213-0072**	-	-
700 Prowler 4x4 11	-	-	**0213-0351**	**0213-0352**
700 H1 Mud Pro 4x4 09-10	**0213-0092**	**0213-0072**	-	-
700 H1 Mud Pro LTD EPS 4x4 15	**0213-0613**	**0213-0613**	-	-
700 H1 Prowler HDX/XT EPS 4x4 15	**0213-0614**	**0213-0614**	-	-
700 H1 Prowler XT EPS 4x4 16	**0213-0614**	**0213-0614**	-	-
700 TBX 4x4 14-15	**0213-0614**	-	-	-
700 TBX 4x4 10	**0213-0092**	**0213-0072**	-	-
700 TRV 4x4 10	**0213-0092**	**0213-0072**	-	-
700 TRV 4x4 08-11	-	-	**0213-0351**	**0213-0352**
700 TRV Crusier 4x4 08-10	**0213-0092**	**0213-0072**	-	-
700 TRV LE 4x4 08	**0213-0092**	**0213-0072**	-	-
700 TRV Limited EPS 4x4 15	**0213-0614**	**0213-0614**	-	-
700 Wildcat Trail 4x4 15-18	**0213-0613**	**0213-0613**	-	-
700 Wildcat Trail LTD EPS 4x4 15-18	**0213-0613**	**0213-0613**	-	-
700 Wildcat Trail XT 4x4 15-18	**0213-0613**	**0213-0613**	-	-
700 XR 4x4 15	**0213-0614**	**0213-0614**	-	-
700 XR LTD EPS 4x4 15	**0213-0614**	**0213-0614**	-	-
700 XR EPS 4x4 15	**0213-0614**	**0213-0614**	-	-
1000 Mud Pro 4x4 10	**0213-0092**	**0213-0072**	-	-
1000 Mud Pro Limited 13-14	**0213-0613**	**0213-0613**	-	-
1000 Mud Pro Limited EPS 4x4 15	**0213-0613**	**0213-0613**	-	-
1000 Prowler Baja XTZ 4x4 09	**0213-0092**	**0213-0072**	-	-
1000 Prowler 4x4 09-11	-	-	**0213-0351**	**0213-0352**
1000 Prowler XT EPS 4x4 15	**0213-0613**	**0213-0613**	-	-
1000 Prowler XTZ 4x4 09-10	**0213-0092**	**0213-0072**	**0213-0351**	**0213-0352**
1000 Thundercat 4x4 08-10	**0213-0092**	**0213-0072**	-	-
1000 TRV 4x4 09-10	**0213-0092**	**0213-0072**	**0213-0351**	**0213-0352**
1000 TRV Cruiser 4x4 09-10	**0213-0092**	**0213-0072**	-	-
1000 TRV Limited 4x4 14	**0213-0613**	-	-	-
1000 TRV Limited EPS 4x4 15	**0213-0613**	**0213-0613**	-	-
1000 TRV XT EPS 4x4 15	**0213-0613**	**0213-0613**	-	-
1000 Wildcat EPS 4x4 15-18	**0213-0613**	**0213-0613**	-	-
1000 Wildcat X EPS 15-18	**0213-0613**	**0213-0613**	-	-
1000 Wildcat X Limited 15-18	**0213-0613**	**0213-0613**	-	-
1000 Wildcat 4 4x4 13-14	**0213-0613**	-	-	-
1000 Wildcat 4 X 4x4 14-18	**0213-0613**	-	-	-
1000 Wildcat 4 X Limited EPS 15-18	**0213-0613**	**0213-0613**	-	-
1000 Wildcat X 4x4 13-16	**0213-0613**	-	-	-
1000 XT EPS 4x4 15-16	**0213-0613**	**0213-0613**	-	-
BOMBARDIER/CAN-AM				
Outlander 330 HO 2x4 04-05	-	-	**0213-0351**	**0213-0352**
Outlander 330 HO 4x4 04-05	-	-	**0213-0351**	**0213-0352**
Outlander 400/Max 4x4 11	-	-	**0213-0351**	**0213-0352**
Outlander 400 Max STD/XT 4x4 08	-	**0213-0348**	-	-
Outlander 400 HO 4x4 03-10	-	-	**0213-0351**	**0213-0352**
Outlander 400 HO Max 4x4 04-10	-	-	**0213-0351**	**0213-0352**
Outlander 400 HO Max XT/XT 06-07	-	-	**0213-0351**	**0213-0352**

BOLD GRAY part numbers are new for 2024

CV BOOTS (CONT)

REAR (CONT)

FITS MODEL	STANDARD OUTBOARD PART #	STANDARD INBOARD PART #	EXTREME COLD OUTBOARD PART #	EXTREME COLD INBOARD PART #
BOMBARDIER/CAN-AM (CONT)				
Outlander 400 Max Std/XT 4x4 14	**0214-0588**	**0214-0588**	-	-
Outlander 450 L Std/DPS 16	**0214-0820**	**0213-0616**	-	-
Outlander 450 Std/DPS/Hunting Ed 17-23	**0214-0820**	**0213-0616**	-	-
Outlander 450 Max L Std/DPS 16	**0214-0820**	**0213-0616**	-	-
Outlander 450 Max Std/DPS 17-23	**0214-0820**	**0213-0616**	-	-
Outlander 500 Std/DPS/XT 4x4 13-14	**0214-0588**	**0214-0588**	-	-
Outlander 500/Max 4x4 11	-	-	**0213-0351**	**0213-0352**
Outlander 500 HO 4x4 07	-	-	-	-
Outlander 500 HO EFI/XT4x4 07-10	-	-	**0213-0351**	**0213-0352**
Outlander 500 HO EFI Max/XT 4x4 07	-	-	**0213-0351**	**0213-0352**
Outlander 500 Max Std/DPS/XT 4x4 13-14	**0214-0588**	**0214-0588**	-	-
Renegade 500 4x4 08-11	-	-	**0213-0351**	**0213-0352**
Renegade 500 4x4 13-14	**0214-0588**	**0214-0588**	-	-
Outlander 500 HO 4x4 07	**0213-0347**	**0213-0347**	-	-
Outlander 570 Std/DPS/XT/Hunter Edition 17-23	**0214-0820**	**0213-0616**	-	-
Outlander 570 DPS/XT 4x4 16	**0214-0587**	**0214-0587**	-	-
Outlander L 570 Std/DPS/LE 16	**0214-0820**	**0214-0820**	-	-
Outlander 570 L XMR 4x4 16	**0214-0587**	**0214-0587**	-	-
Outlander 570 Max/DPS/XT 4x4 16	**0214-0587**	**0214-0587**	-	-
Outlander 570 Max/DPS/XT 4x4 17-23	**0214-0820**	**0213-0616**	-	-
Outlander 570 Max L Std/DPS 16	**0214-0820**	-	-	-
Outlander 570 MR	**0214-0587**	**0214-0587**	-	-
Outlander 570 XMR 18-23	**0214-0587**	**0214-0587**	-	-
Renegade 570 4x4 16	**0214-0587**	**0214-0587**	-	-
Renegade 570 17	**0214-0820**	-	-	-
Renegade 570 18-21	**0214-0587**	**0214-0587**	-	-
Renegade 570 XMR 17-21	**0214-0587**	**0214-0587**	-	-
Outlander 650/DPS/XT/North Edition 4x4 13-19	**0214-0588**	**0214-0588**	-	-
Outlander 650/Max 4x4 11	-	-	**0213-0351**	**0213-0352**
Outlander 650 Max/DPS/XT 4x4 13-17	**0214-0588**	**0214-0588**	-	-
Outlander 650 HO EFI 4x4 06-07	**0213-0347**	**0213-0347**	-	-
Outlander 650 HO EFI/XT 4x4 07-10	-	-	**0213-0351**	**0213-0352**
Outlander 650 HO EFI Max/Max XT 07-10	-	-	**0213-0351**	**0213-0352**
Outlander 650 XMR 4x4 13-16	**0214-0588**	**0214-0588**	-	-
Outlander Max 650 XMR 17-21	**0214-0588**	**0214-0588**	-	-
Outlander 650 6x6 15-23	**0214-0588**	**0214-0588**	-	-
Renegade 650/XMR 23	**0214-0587**	**0214-0587**	-	-
Commander 700 DPS/XT 22 23	**0214-0587**	-	-	-
Defender/Traxter 700 HD7/DPS/ Max 22-23	**0214-0587**	-	-	-
Maverick 700 Trail/DPS 22-23	**0214-0587**	-	-	-
Commander 800 4x4 11	-	-	**0213-0351**	**0213-0352**
Commander 800 Std/DPS/XT 4x4 13-14	**0214-0588**	**0214-0588**	-	-
Commander 800 Std/DPS/XT 4x4 (built 11/14 and after) 15	**0214-0588**	**0214-0588**	-	-
Commander 800 Std/DPS/XT 4x4 (built 10/14 and before) 15	**0214-0588**	**0214-0588**	-	-
Commander 800 Std/DPS/XT 4x4 16-19	**0214-0588**	**0214-0588**	-	-
Commander Max 800 DPS 17-20	**0214-0587**	**0214-0587**	-	-
Defender/Traxter HD8 800 Std/DPS/XT Cab 4x4 17-21	**0214-0587**	**0214-0587**	-	-
Defender/Traxter Max HD8 800 Std/DPS/XT 4x4 17-21	**0214-0587**	**0214-0587**	-	-
Maverick Trail 800 Std/DPS 18-21	**0214-0587**	**0214-0587**	-	-
Outlander 800 HO EFI 06-07	**0213-0347**	**0213-0347**	**0213-0351**	**0213-0352**
Outlander 800 HO EFI 08-10	-	-	**0213-0351**	**0213-0352**
Outlander 800 HO EFI XT 06-10	-	-	**0213-0351**	**0213-0352**
Outlander 800 HO EFI Max/Max XT 06-08	-	-	**0213-0351**	**0213-0352**
Outlander 800 Std/DPS/XT/XT-P 4x4 13-15	**0214-0588**	**0214-0588**	-	-
Outlander 800 XMR 4x4 15	**0214-0588**	**0214-0588**	-	-
Outlander 800 R/Max 4x4 11	-	-	**0213-0351**	**0213-0352**
Outlander 800 Max Std/DPS/XT/XT-P 4x4 13-15	**0214-0588**	**0214-0588**	-	-
Renegade 800 4x4 07	**0213-0347**	**0213-0347**	-	-
Renegade/Renegade X 800 4x4 07-10	-	-	**0213-0351**	**0213-0352**
Renegade 800 R/Max 4x4 11	-	-	**0213-0351**	**0213-0352**
Renegade 800 Std 4x4 13-15	**0214-0588**	**0214-0588**	-	-
Renegade 800 XXC 4x4 13-15	**0214-0588**	**0214-0588**	-	-
Renegade 800 XXC 4x4 11	-	-	**0213-0351**	**0213-0352**
Outlander 850 DPS/XT/XT-P/North Edition 4x4 16-23	**0214-0587**	**0214-0587**	-	-
Outlander 850 Max XT/XT-P/North Edition 4x4 16-23	**0214-0587**	**0214-0587**	-	-
Outlander 850 XMR 4x4 16-22	**0214-0587**	**0214-0587**	-	-
Renegade 850 STD 4x4 16-22	**0214-0587**	**0214-0587**	-	-
Renegade 850 XXC 4x4 16-22	**0214-0587**	**0214-0587**	-	-
Defender/Traxter HD9 900/Cab/DPS/XT 22-23	**0214-0587**	-	-	-
Maverick X3 Turbo DS (135hp) 23-24	**0214-2847**	**0214-2847**	-	-
Maverick X3 Turbo Max RS (135hp) 24	**0214-2847**	**0214-2847**	-	-
Maverick X3 Turbo Max/DS (120hp) 18-22	**0214-2847**	**0214-2847**	-	-
Maverick X3 Turbo R Max/XDS/XRS (172hp) 18-21	**0214-2847**	**0214-2847**	-	-
Maverick X3 Turbo R Std / XDS / XRS (172hp) 18-21	**0214-2847**	**0214-2847**	-	-
Maverick X3 Turbo R XMR (172hp) 18-19	**0214-2847**	**0214-2847**	-	-

CV BOOTS continued on next page.

BOLD GRAY part numbers are new for 2024

EPI PERFORMANCE CV BOOTS (CONT)

REAR (CONT)

FITS MODEL	STANDARD OUTBOARD PART #	STANDARD INBOARD PART #	EXTREME COLD OUTBOARD PART #	EXTREME COLD INBOARD PART #
BOMBARDIER/CAN-AM (CONT)				
Maverick X3 Turbo R XRC (172hp) 18-19	0214-2847	0214-2847	-	-
Maverick X3 Turbo RR Max/DS/RS/XDS/XRC/XRS/XRS w Smart Shox/ XMR (195/200hp) 20-24	0214-2847	0214-2847	-	-
Maverick X3 Turbo RR/DS/RS/XDS/XMR 64"/XMR 72"/XRC/XRC 64"/ XRC 72"/XRS/XRS w/Smart Shox/XMR (195/200hp) 20-24	0214-2847	0214-2847	-	-
Maverick X3 Turbo RS (135hp) 24	0214-2847	0214-2847	-	-
Maverick X3 Turbo/DS/XDS (120hp) 18-22	0214-2847	0214-2847	-	-
Maverick X3 Turbo/XDS/XRS (154hp) 17	0214-2847	0214-2847	-	-
Maverick X3 Turbo XMR (120hp) 18-21	0214-2847	0214-2847	-	-
Maverick X3 Turbo XRC (120hp) 18-21	0214-2847	0214-2847	-	-
Commander 1000 DPS/XT/XT-P/Hunter 16-23	**0214-0587**	**0214-0587**	-	-
Commander 1000 DPS/XT/XT-P/Ltd (built 11/14 and after) 15	**0214-0588**	**0214-0588**	-	-
Commander 1000 DPS/XT/XT-P/Ltd 4x4 14	**0214-0588**	**0214-0588**	-	-
Commander 1000 Std/DPS/X/XT/Ltd 4x4 13	**0214-0588**	**0214-0588**	-	-
Commander 1000 Max DPS/XT/Ltd (built 11/14 and after) 15	**0214-0588**	**0214-0588**	-	-
Commander 1000 Max DPS/XT/Ltd (built 10/14 and before) 15	**0214-0588**	**0214-0588**	-	-
Commander 1000 Max DPS/XT/Ltd 16-23	**0214-0587**	**0214-0587**	-	-
Commander 1000 4x4 11	-	-	**0213-0351**	**0213-0352**
Defender/Traxter HD 1000 XMR 19-23	**0214-0587**	**0214-0587**	-	-
Defender/Traxter HD10 1000 Std/DPS/XT/XR Cab/Hunter 17-23	**0214-0587**	**0214-0587**	-	-
Defender/Traxter HD10 1000 Std/DPS/XT/XR Cab 4x4 16-19	**0214-0587**	**0214-0587**	-	-
Defender/Traxter Max HD10 1000 DPS/XT Cab 17-19	**0214-0587**	**0214-0587**	-	-
Maverick 1000/DPS 4x4 (non-Turbo) 16	**0214-0587**	**0214-0587**	-	-
Maverick 1000/XRS/SRS DPS 4x4 14-15	**0214-0588**	**0214-0588**	-	-
Maverick 1000 4x4 13	**0214-0588**	**0214-0588**	-	-
Maverick 1000 XDS 4x4 (non-Turbo) 16	**0214-0587**	**0214-0587**	-	-
Maverick 1000 XDS Turbo 16	**0214-0587**	**0214-0587**	-	-
Maverick 1000 XMR DPS 4x4 15	**0214-0587**	**0214-0587**	-	-
Maverick 1000 XXC DPS 4x4 14-15	**0214-0588**	**0214-0588**	-	-
Maverick 1000 Max Std/XRS DPS 4x4 14-15	**0214-0588**	**0214-0588**	-	-
Maverick 1000 Max XDS DPS (Turbo) 4x4 15	**0214-0588**	**0214-0588**	-	-
Maverick 1000 Max DPS 4x4 (non-Turbo) 16	**0214-0587**	**0214-0587**	-	-
Maverick 1000 Max XDS 4x4 (non-Turbo) 16	**0214-0587**	**0214-0587**	-	-
Maverick 1000 Max XDS Turbo 4x4 16	**0214-0587**	**0214-0587**	-	-
Maverick 1000 Sport Std/DPS (75hp) 19-21	**0214-0587**	**0214-0587**	-	-
Maverick 1000 Sport R DPS (100hp) 19-21	**0214-0587**	**0214-0587**	-	-
Maverick 1000 Sport XMR 19-23	**0214-0587**	**0214-0587**	-	-
Maverick 1000 Sport XRC 19-23	**0214-0587**	**0214-0587**	-	-
Maverick 1000 Sport Max 19-23	**0214-0587**	**0214-0587**	-	-
Maverick 1000 Trail Std/DPS 18-23	**0214-0587**	**0214-0587**	-	-
Maverick 1000 X RS Turbo 4x4 16	**0214-0587**	**0214-0587**	-	-
Maverick 1000 XC 4x4 16	**0214-0587**	**0214-0587**	-	-
Maverick 1000 XXC 4x4 16	**0214-0587**	**0214-0587**	-	-
Outlander 1000 DPS/XT/XT-P/Hunting Edition 4x4 13-19	**0214-0588**	**0214-0588**	-	-
Outlander 1000 6x6 15-21	**0214-0588**	**0214-0588**	-	-
Outlander 1000 Max DPS/XT/XT-P 4x4 13-23	**0214-0588**	**0214-0588**	-	-
Outlander 1000 Max Ltd 4x4 13-23	**0214-0588**	**0214-0588**	-	-
Outlander 1000 Max XMR 4x4 13-23	**0214-0588**	**0214-0588**	-	-
Outlander 1000 XXC 18-23	**0214-0587**	**0214-0587**	-	-
Renegade 1000 Std/XXC 4x4 13-23	**0214-0588**	**0214-0588**	-	-
Renegade 1000 XMR 4x4 16-23	**0214-0587**	**0214-0587**	-	-
CLUB CAR				
XRT 950 2x4 (all)	**0213-0073**	**0213-0074**	**0213-0351**	**0213-0352**
XRT 950 4x4 (all)	-	-	**0213-0351**	**0213-0352**
XRT 950 EX 4x4 (all)	-	-	**0213-0351**	**0213-0352**
CUB CADET				
Utility Vehicle 2x4 (all)	-	-	**0213-0351**	**0213-0352**
Utility Vehicle 4x4 (all)	**0213-0073**	**0213-0074**	**0213-0351**	**0213-0352**
Utility Vehicle Diesel 4x4 (all)	**0213-0073**	**0213-0074**	**0213-0351**	**0213-0352**
HONDA				
TRX650 Rincon 4x4 03-05	**0213-0085**	**0213-0088**	**0213-0351**	**0213-0352**
TRX650 Rincon GPScape 4x4 05	-	-	**0213-0351**	**0213-0352**
TRX680 Rincon 4x4 06-08	**0213-0085**	**0213-0088**	**0213-0351**	**0213-0352**
TRX680 Rincon 4x4 09-16	**0213-0085**	**0213-0088**	-	-
TRX700 Rincon 4x4 06-11	-	-	**0213-0351**	**0213-0352**
TRX700 Rincon GPScape 4x4 06-10	-	-	**0213-0351**	**0213-0352**
JOHN DEERE				
Gator XUV 620i 4x4 (all)	-	-	**0213-0351**	**0213-0352**
Gator XUV 850D 4x4 (all)	-	-	**0213-0351**	**0213-0352**
KAWASAKI				
KVF650 Brute Force 4x4i 06-08	**0213-0083**	-	-	-
KVF650 Brute Force 4x4 (IRS) 06-07	-	-	**0213-0351**	**0213-0352**
KVF650 Brute Force 4x4i 06-08	**0213-0083**		**0213-0351**	**0213-0352**
KVF650 Brute Force 4x4i 09	**0213-0365**	**0213-0082**	**0213-0351**	**0213-0352**
KVF650 Brute Force 4x4i 10-11	-	-	**0213-0351**	**0213-0352**

BOLD GRAY part numbers are new for 2024

CV BOOTS (CONT)

REAR (CONT)

FITS MODEL	STANDARD OUTBOARD PART #	STANDARD INBOARD PART #	EXTREME COLD OUTBOARD PART #	EXTREME COLD INBOARD PART #
KAWASAKI (CONT)				
KVF650 Brute Force 4x4i 12	**0213-0365**	**0213-0082**	-	-
KVF750 Brute Force 4x4i 05-07	**0213-0083**	-	**0213-0351**	**0213-0352**
KVF750 Brute Force 4x4 (IRS) 05-07	-	-	**0213-0351**	**0213-0352**
KVF750 Brute Force 4x4i 08-11	**0213-0365**	**0213-0082**	**0213-0351**	**0213-0352**
KVF750 Brute Force 4x4i 12-17	**0213-0365**	**0213-0082**	-	-
Mule Pro-DX Diesel/EPS/LE 16-17	**0214-2851**	-	-	-
Mule Pro-DX Diesel/EPS/Ranch 16-21	**0214-2851**	-	-	-
Mule Pro-DXT Diesel EPS 16-23	**0214-2851**	-	-	-
Mule Pro-DXT FE EPS 24	**0214-2850**	-	-	-
Mule Pro-FX/EPS/LE EPS 16-23	**0214-2851**	-	-	-
Mule Pro-FXR 18-23	**0214-2851**	-	-	-
Mule Pro-FXT/EPS/LE EPS 15-21	**0214-2850**	-	-	-
Mule 1000 Pro-FX HD 24	**0214-2850**	-	-	-
Mule 1000 Pro-FXR 24	**0214-2850**	-	-	-
Mule 1000 Pro-FXR LE 24	**0214-2850**	-	-	-
Mule 1000 Pro-FXT LE/Platinum/Ranch 24	**0214-2850**	-	-	-
KYMCO				
375 Maxxer IRS 4x4 09-11	-	-	**0213-0351**	**0213-0352**
375 MXU 4x4 09	-	-	**0213-0351**	**0213-0352**
450i Maxxer 4x4 11	-	-	**0213-0351**	**0213-0352**
500 MXU IRS 4x4 10-11	-	-	**0213-0351**	**0213-0352**
500 UXV 4x4 (all)	-	-	**0213-0351**	**0213-0352**
POLARIS				
Sportsman 300 4x4 08-10	**0213-0067**	**0213-0065**	**0213-0351**	**0213-0352**
Ranger 325 ETX 4x4 15-16	**0213-0225**	**0213-0226**	-	-
Sportsman 325 ACE 4x4 15-16	**0213-0225**	**0213-0226**	-	-
Sportsman 335 4x4 99	-	-	**0213-0351**	**0213-0352**
Sportsman 335 4x4 00 (some models use U-joints)	**0213-0080**	**WE135535**	**0213-0351**	**0213-0352**
Ranger 400 4x4 10	**0213-0225**	**0213-0226**	**0213-0351**	**0213-0352**
Ranger 400 4x4 11	-	-	**0213-0351**	**0213-0352**
Ranger 400 4x4 12	-	**0213-0226**	-	-
Ranger 400 EV 4x4 10-13	**0213-0225**	**0213-0226**	-	-
Sportsman 400 4x4 11-14	**0213-0067**	**0214-0818**	-	-
Sportsman 400 4x4 01-02	**0213-0080**	**WE135535**	**0213-0351**	**0213-0352**
Sportsman 400 4x4 03-05	**WE135530**	**WE135535**	**0213-0351**	**0213-0352**
Sportsman 400 4x4 06-11	-	-	**0213-0351**	**0213-0352**
Sportsman 400 HO 4x4 08-10	**0213-0067**	**0213-0065**	-	-
Sportsman 450 4x4 06-07 (before 25/7/06)	**0213-0225**	**0213-0226**	**0213-0351**	**0213-0352**
Sportsman 450 4x4 06-07 (after 25/7/06)	**0213-0225**	**0213-0226**	**0213-0351**	**0213-0352**
Sportsman 450 HO 4x4 16	**0213-0067**	**0214-0818**	-	-
Sportsman 450 HO 4x4 / EPS 18-19	**0213-0349**	**0213-0349**	-	-
Sportsman 450 HO 17 (after 29/8/16)	**0213-0067**	**0214-0818**	-	-
Sportsman 450 HO EPS 17 (after 29/8/16)	**0213-0067**	**0214-0818**	-	-
500 ACE 18-19	**0213-0225**	**0213-0226**	-	-
Outlaw 500 2x4 06-07 (w/ IRS)	**WE130020**	**0213-0457**	-	-
Outlaw 500 4x4 06-07	-	-	**0213-0351**	**0213-0352**
Ranger 500 17	**0213-0225**	**0213-0226**	-	-
Ranger 500 2x4 05-06	**0213-0225**	**0213-0226**	-	-
Ranger 500 2x4 07	-	-	**0213-0351**	**0213-0352**
Ranger 500 2x4 08-09	**0214-0587**	**0214-0588**	-	-
Ranger 500 4x4 04	**0213-0225**	**0213-0226**	-	-
Ranger 500 4x4 05-06	**0213-0225**	**0213-0226**	**0213-0351**	**0213-0352**
Ranger 500 4x4 07	**0213-0225**	**0213-0226**	-	-
Ranger 500 Crew 4x4 11-13	**0213-0225**	**0213-0226**	**0213-0351**	**0213-0352**
Ranger 500 EFI 4x4 06-07	**0213-0225**	**0213-0226**	**0213-0351**	**0213-0352**
Ranger 500 EFI 4x4 09	**0214-0587**	**0214-0588**	**0213-0351**	**0213-0352**
Ranger 500 EFI 4x4 11-13	**0213-0225**	**0213-0226**	**0213-0351**	**0213-0352**
Ranger 500 HO 4x4 10	**0214-0587**	**0214-0588**	-	-
Ranger 500 LE EFI 4x4 13	**0213-0225**	**0213-0226**	-	-
Ranger 500 Crew LE 4x4 13	**0213-0225**	**0213-0226**	-	-
Sportsman 500 4x4 98-01	**0213-0080**	**WE135535**	**0213-0351**	**0213-0352**
Sportsman 500 4x4 02	-	-	**0213-0351**	**0213-0352**
Sportsman 500 EFI 4x4 06	**0213-0225**	**0213-0226**	**0213-0351**	**0213-0352**
Sportsman 500 EFI 4x4 07 (before 25/7/06)	**0213-0225**	**0213-0226**	**0213-0351**	**0213-0352**
Sportsman 500 EFI 4x4 07 (after 25/7/06)	**0213-0225**	**0213-0226**	**0213-0351**	**0213-0352**
Sportsman 500 EFI 4x4 08-09	**0214-0587**	**0214-0588**	**0213-0351**	**0213-0352**
Sportsman 500 EFI Touring 4x4 08-09	**0214-0587**	**0214-0588**	**0213-0351**	**0213-0352**
Sportsman 500 HO 4x4 01-02	**0213-0080**	**WE135535**	**0213-0351**	**0213-0352**
Sportsman 500 HO 4x4 03-05	**WE135530**	**WE135535**	**0213-0351**	**0213-0352**
Sportsman 500 HO 4x4 06	**0213-0225**	**0213-0226**	**0213-0351**	**0213-0352**
Sportsman 500 HO 4x4 08-10	**0214-0587**	**0214-0588**	**0213-0351**	**0213-0352**
Sportsman 500 HO 4x4 08-11	-	-	**0213-0351**	**0213-0352**
Sportsman 500 HO Touring 4x4 10	**0214-0587**	**0214-0588**	**0213-0351**	**0213-0352**
Sportsman 500 HO Touring 4x4 11	-	-	**0213-0351**	**0213-0352**

CV BOOTS continued on next page.

BOLD GRAY part numbers are new for 2024

CV BOOTS (CONT)

REAR (CONT)

FITS MODEL	STANDARD OUTBOARD PART #	STANDARD INBOARD PART #	EXTREME COLD OUTBOARD PART #	EXTREME COLD INBOARD PART #
POLARIS (CONT)				
Sportsman 500 X2 4x4 06	-	-	**0213-0351**	**0213-0352**
Sportsman 500 X2 4x4 06-07(before 25/7/06)	**0213-0225**	**0213-0226**	-	-
Sportsman 500 X2 4x4 06-07 (after 25/7/06)	**0213-0225**	**0213-0226**	-	-
Sportsman 500 X2 4x4 08-09	**0214-0587**	**0214-0588**	-	-
Sportsman 500 X2 EFI 4x4 07-09	-	-	**0213-0351**	**0213-0352**
Worker 500 4x4 99	**0213-0080**	**WE135535**	-	-
Xplorer 500 4x4 97	-	-	**0213-0351**	**0213-0352**
Sportsman 550 w/ EPS 4x4 10-14	**0214-0820**	**0214-0819**	-	-
Sportsman 550 LE w/ EPS 4x4 13-14	**0214-0820**	**0214-0819**	-	-
Outlaw 525 2x4 07-09 (w/ IRS)	**WE130020**	**0213-0457**	-	-
Sportsman 550 4x4 11	**0214-0820**	**0214-0819**	**0213-0351**	**0213-0352**
Sportsman 550 Touring 4x4 10-11	**0214-0820**	**0214-0819**	**0213-0351**	**0213-0352**
Sportsman 550 XP 4x4 09	**0214-0587**	**0214-0588**	**0213-0351**	**0213-0352**
Sportsman 550 XP 4x4 10	-	-	**0213-0351**	**0213-0352**
Sportsman 550 XP 4x4 10 (exc. EPS)	**0214-0587**	**0214-0588**	**0213-0351**	**0213-0352**
Sportsman 550 X2 4x4 10	**0214-0820**	**0214-0819**	**0213-0351**	**0213-0352**
570 ACE 18-19	**0213-0225**	**0213-0226**	-	-
Ranger 570 Full-Size/EPS 4x4 15-16	**0214-0816**	**0214-0818**	-	-
Ranger 570 Full-Size 17	**0213-0225**	**0213-0226**	-	-
Ranger 570 Full-Size 18-20	**WE135535**	-	-	-
Ranger 570 Full-Size 21-23	-	**WE135535**	-	-
Ranger 570 Mid-size 4x4 14-16	**0213-0225**	**0213-0226**	-	-
Ranger 570 LE Mid-size 14	**0213-0225**	**0213-0226**	-	-
Ranger 570 Crew Full-Size EPS 4x4 15	**0213-0225**	**0213-0226**	-	-
Ranger 570 Crew Full-Size 22-23	-	**WE135535**	-	-
Ranger 570 Crew Mid-Size 4x4 14-15	**0213-0225**	**0213-0226**	-	-
Ranger 570 Crew LE Mid-Size 4x4 14	**0213-0225**	**0213-0226**	-	-
Ranger 570 Crew EPS Mid-Size 4x4 15	**0213-0225**	**0213-0226**	-	-
Ranger 570-4 Crew Mid-Size/EPS 4x4 16	**0213-0225**	**0213-0226**	-	-
Ranger 570-6 Crew Full-Size/EPS 16	**0214-0816**	**0214-0818**	-	-
Ranger 570 SP/Crew/Northstar/Premium 22-23	-	**WE135535**	-	-
Ranger 570 XP Full-Size/EPS 16	**0214-0816**	**0214-0818**	-	-
RZR 570 (50") 4x4 12-19	**0213-0225**	**0213-0226**	-	-
RZR 570 4x4 EPS 13-14	**0213-0225**	**0213-0226**	-	-
RZR 570 LE 4x4 14	**0213-0225**	**0213-0226**	-	-
RZR S 570 (60") 17	**0214-0816**	-	-	-
RZR 570 Trail EPS 50" 4x4 15-19	**0213-0225**	**0213-0226**	-	-
Sportsman 570 ACE 4x4 15	**0213-0225**	**0213-0226**	-	-
Sportsman 570 ACE SP 4x4 15-17	**0213-0225**	**0213-0226**	-	-
Sportsman 570 17 (after 8/29/16)	**0214-0816**	**0214-0818**	-	-
Sportsman 570 (Non EBS) 4x4 14-16	**0214-0816**	**0214-0818**	-	-
Sportsman 570 (EBS) 4x4 14-16	**0214-0816**	**0214-0818**	-	-
Sportsman 570 EPS (Non EBS) 4x4 14-15	**0214-0816**	**0214-0818**	-	-
Sportsman 570 EPS (EBS) 4x4 14-15	**0214-0816**	**0214-0818**	-	-
Sportsman 570 EPS 17 (after 8/29/16)	**0214-0816**	**0214-0818**	-	-
Sportsman 570 Touring 4x4 14-16	**0214-0816**	**0214-0818**	-	-
Sportsman 570 EPS (EBS) 4x4 15	**0214-0816**	**0214-0818**	-	-
Sportsman 570 SP EPS 4x4 15-16	**0214-0816**	**0214-0818**	-	-
Sportsman 570 SP EPS 4x4 17 (after 19/8/16)	**0214-0816**	**0214-0818**	-	-
Sportsman 570 Touring 17 (after 29/8/16)	**0214-0816**	**0214-0818**	-	-
Sportsman 570 Touring EPS 4x4 15-16	**0214-0816**	**0214-0818**	-	-
Sportsman 570 Touring EPS 17 (after 29/8/16)	**0214-0816**	**0214-0818**	-	-
Sportsman 570 Touring SP 17 (after 29/8/16)	**0214-0816**	**0214-0818**	-	-
Sportsman 570 X2 EPS 4x4 15-16	**0214-0816**	**0214-0818**	-	-
Sportsman 570 X2 EPS 17 (after 29/8/16)	**0214-0816**	**0214-0818**	-	-
Sportsman 570 Big Boss EPS 6x6 17 (middle axle)	**0214-0816**	**0214-0818**	-	-
(rear axle)	**0214-0816**	**0214-0818**	-	-
Sportsman 600 4x4 03-05	**WE135530**	**WE135535**	**0213-0351**	**0213-0352**
MV7 700 4x4 05	**WE135530**	**0213-0226**	**0213-0351**	**0213-0352**
MV7 700 4x4 06-07 (before 25/7/06)	**0213-0225**	**0213-0226**	-	-
MV7 700 4x4 07 (after 25/7/06)	**0213-0225**	**0213-0226**	-	-
Ranger 700 Crew 4x4 08-09	**0214-0587**	**0214-0588**	**0213-0351**	**0213-0352**
Ranger 700 HD 4x4 09	**0214-0587**	**0214-0588**	-	-
Ranger 700 XP 4x4 05-07	**0213-0225**	**0213-0226**	**0213-0351**	**0213-0352**
Ranger 700 XP 4x4 08-09	**0214-0587**	**0214-0588**	**0213-0351**	**0213-0352**
Ranger 700 EFI 6x6 06-07	**0213-0225**[1]	**0213-0226**[1]	-	-
Ranger 700 EFI 6x6 08-09	**0214-0587**[1]	**0214-0588**[1]	-	-
Sportsman 700 4x4 02-05	**WE135530**	**WE135535**	**0213-0351**	**0213-0352**
Sportsman 700 EFI 4x4 04-05	**WE135530**	**WE135535**	**0213-0351**	**0213-0352**
Sportsman 700 EFI 4x4 06-07 (before 25/7/06)	**0213-0225**	**0213-0226**	**0213-0351**	**0213-0352**
Sportsman 700 EFI 4x4 06-07 (after 25/7/06)	**0213-0225**	**0213-0226**	**0213-0351**	**0213-0352**
Sportsman 700 EFI X2 4x4 08	**0214-0587**	**0214-0588**	**0213-0351**	**0213-0352**
Ranger 800 Crew 4x4 10	**0214-0587**	**0214-0588**	**0213-0351**	**0213-0352**
Ranger 800 Crew 4x4 11	-	-	**0213-0351**	**0213-0352**

[1] Middle axle.

BOLD GRAY part numbers are new for 2024

CV BOOTS (CONT)

REAR (CONT)

FITS MODEL	STANDARD OUTBOARD PART #	STANDARD INBOARD PART #	EXTREME COLD OUTBOARD PART #	EXTREME COLD INBOARD PART #
POLARIS (CONT)				
Ranger 800 HD 4x4 10	**0214-0587**	**0214-0588**	-	-
Ranger 800 XP 4x4 10	**0214-0587**	**0214-0588**	**0213-0351**	**0213-0352**
Ranger 800 XP 4x4 11	-	-	**0213-0351**	**0213-0352**
Ranger 800 6x6 10	**0214-0587**	**0214-0588**	-	-
Ranger 800 6x6 11-16	**0214-0816**	**0214-0818**	-	-
Ranger 800 Mid-Size 13	**0213-0225**	**0213-0226**	-	-
RZR 800 4x4 08-10	**0213-0221**	-	**0213-0351**	**0213-0352**
RZR 800 4 4x4 11-14	**0214-0816**	**0214-0818**	**0213-0351**	**0213-0352**
RZR 800 4 LE w/ EPS 13	**0214-0816**	**0214-0818**	-	-
RZR 800 LE 4x4 13	**0214-0816**	**0214-0818**	-	-
RZR 800 LE w/ EPS 4x4 13	**0214-0816**	**0214-0818**	-	-
RZR 800 S 4x4 09-10	**0214-0587**	**0214-0588**	**0213-0351**	**0213-0352**
RZR 800 S 4x4 11-14	-	-	**0213-0351**	**0213-0352**
RZR 800 S LE 4x4 13-14	**0214-0816**	**0214-0818**	-	-
Ranger 800 Crew 4x4 11-14	**0214-0816**	**0214-0818**	-	-
Ranger 800 LE 4x4 13-14	**0214-0816**	**0214-0818**	-	-
Ranger 800 Full-Size 4x4 13-14	**0214-0816**	**0214-0818**	-	-
Ranger 800 LE Full-Size 4x4 13-14	**0214-0816**	**0214-0818**	-	-
Ranger 800 Mid-size LE 4x4 13-14	**0213-0225**	**0213-0226**	-	-
Ranger 800 6x6 11-16	**0214-0816**	**0214-0818**	-	-
Sportsman 800 4x4 11-14	**0214-0816**	**0214-0818**	-	-
Sportsman 850 SP EPS 4x4 15	**0214-0820**	**0214-0819**	-	-
Sportsman 850 Touring SP 4x4 15	**0214-0820**	**0214-0819**	-	-
Sportsman 800 EFI 4x4 05	**WE135530**	**0213-0226**	**0213-0351**	**0213-0352**
Sportsman 800 EFI 4x4 06 (stamped GKN on front outboard housing)	**0213-0225**	**0213-0226**	**0213-0351**	**0213-0352**
Sportsman 800 EFI 4x4 06 (stamped NEAPCO on front outboard housing)	**0213-0225**	**0213-0226**	**0213-0351**	**0213-0352**
Sportsman 800 EFI 4x4 07 (before 25/7/06)	**0213-0225**	**0213-0226**	**0213-0351**	**0213-0352**
Sportsman 800 EFI 4x4 07 (after 25/7/06)	**0213-0225**	**0213-0226**	**0213-0351**	**0213-0352**
Sportsman 800 EFI 4x4 08-10	**0214-0587**	**0214-0588**	**0213-0351**	**0213-0352**
Sportsman 800 EFI 4x4 11	-	-	**0213-0351**	**0213-0352**
Sportsman 800 EFI X2 4x4 07 (after 25/7/06)	**0213-0225**	**0213-0226**	**0213-0351**	**0213-0352**
Sportsman 800 EFI X2 4x4 07 (before 25/7/06)	**0213-0225**	**0213-0226**	**0213-0351**	**0213-0352**
Sportsman 800 EFI X2 4x4 08-09	**0214-0587**	**0214-0588**	-	-
Sportsman 800 Touring 4x4 08-09	**0214-0587**	**0214-0588**	-	-
Sportsman 800 X2 4x4 09	**0214-0587**	**0214-0588**	-	-
Sportsman 800 6x6 09-10	**0214-0587**	**0214-0588**	-	-
Scrambler 850 4x4 13-17	**0214-0820**	**0214-0819**	-	-
Scrambler 850 18-23	**0214-0820**	**0214-0819**	-	-
Scrambler 850 LE 4x4 13-14	**0214-0820**	**0214-0819**	-	-
Sportsman 850 4x4 15-19	**0214-0820**	**0214-0819**	-	-
Sportsman 850 High Lifter Edition 4x4 16-19	**0214-0820**	**0214-0819**	-	-
Sportsman 850 Premium 21-23	**0214-0820**	**0214-0819**	-	-
Sportsman 850 SP EPS 4x4 15-19	**0214-0820**	**0214-0819**	-	-
Sportsman 850 SP Premium Edition 19	**0214-0820**	**0214-0819**	-	-
Sportsman 850 Touring 4x4 10	**0214-0820**	**0214-0819**	**0213-0351**	**0213-0352**
Sportsman 850 Touring 21-23	**0214-0820**	**0214-0819**	-	-
Sportsman 850 Touring LE w/ EPS 13-14	**0214-0820**	**0214-0819**	-	-
Sportsman 850 Touring SP 4x4 16-19	**0214-0820**	**0214-0819**	-	-
Sportsman 850 Ultimate Trail 22-23	**0214-0820**	-	-	-
Sportsman 850 XP 4x4 12-14	**0214-0820**	**0214-0819**	-	-
Sportsman 850 XP 4x4 09-10	**0214-0587**	**0214-0588**	**0213-0351**	**0213-0352**
Sportsman 850 XP 4x4 11	-	-	**0213-0351**	**0213-0352**
Sportsman 850 X2 4x4 11	-	-	**0213-0351**	**0213-0352**
ACE 900 SP 4x4 16	**0213-0225**	**0213-0226**	-	-
ACE 900 XC 18-19	**0214-2853**	-	-	-
ACE 900 XC 17	**0214-0816**	**0214-0818**	-	-
RZR 900 50" 4x4 15-17	**0214-1221**	**0214-1222**	**0214-1221**	**0214-1222**
RZR 900 Trail EPS 50" 4x4 15-17	**0214-1221**	**0214-1222**	**0214-1221**	**0214-1222**
RZR 900 Trail Premium/Sport/Ultimate 50" 22-23	**0214-1221**	**0214-1222**	-	-
RZR S 900 EPS 60" 4x4 15-17	**0214-1221**	**0214-1222**	**0214-1221**	**0214-1222**
RZR 900 XC 55" 4x4 15-17	**0214-1221**	**0214-1222**	**0214-1221**	**0214-1222**
RZR 900 XP LE 4x4 13-14	**0214-0816**	**0214-0818**	-	-
RZR 900 XP LE w/ EPS 4x4 13	**0214-0816**	**0214-0818**	-	-
RZR 900 XP 4 LE w/ EPS 4x4 13	**0214-0816**	**0214-0818**	-	-
RZR 4 900 EPS 4x4 15-17	**0214-1221**	**0214-1222**	**0214-1221**	**0214-1222**
Ranger 900/EPS 19	**0213-0225**	-	-	-
Ranger 900 Crew EPS 4x4 15	**0214-0816**	**0214-0818**	-	-
Ranger 900 Crew/EPS 19	**0213-0225**	-	-	-
Ranger 900 Crew 4x4 14	**0214-0816**	**0214-0818**	-	-
Ranger 900 Crew LE 4x4 14	**0214-0816**	**0214-0818**	-	-
Ranger 900-5 Crew/EPS 4x4 16	**0214-0816**	**0214-0818**	-	-
Ranger 900-6 Crew/EPS 4x4 16	**0214-0816**	**0214-0818**	-	-
Ranger 900 XP/EPS 18	**0214-2853**	-	-	-
Ranger 900 XP/EPS 17 (after 3/7/16)	**0214-2853**	-	-	-
Ranger 900 XP (EBS) 14	**0214-0816**	**0214-0818**	-	-

CV BOOTS continued on next page.

BOLD GRAY part numbers are new for 2024

CV BOOTS (CONT)

REAR (CONT)

FITS MODEL	STANDARD OUTBOARD PART #	STANDARD INBOARD PART #	EXTREME COLD OUTBOARD PART #	EXTREME COLD INBOARD PART #
POLARIS (CONT)				
Ranger 900 XP EPS 4x4 15-17	**0214-0816**	**0214-0818**	-	-
Ranger 900 XP Hunter Edition EPS 4x4 w/ EBS 15	**0214-0816**	**0214-0818**	-	-
Ranger 900 XP Hunter Deluxe Edition EPS 4x4 w/ EPS 15	**0214-0816**	**0214-0818**	-	-
Ranger 900 XP Northstar Edition EPS 4x4 w/ EBS 15	**0214-0816**	**0214-0818**	-	-
Ranger 900 XP Vogue Silver Deluxe Edition 4x4 Non-EBS 15	**0214-0816**	**0214-0818**	-	-
900-6 Ranger Crew/EPS 17-18 (after 3/7/16)	**0214-2853**	-	-	-
General 1000 4x4 16-17	**0214-1221**	**0214-1222**	**0214-1221**	**0214-1222**
General 4 1000 17	**0214-1221**	**0214-1222**	**0214-1221**	**0214-1222**
Ranger 1000 Diesel/Crew 18	**0214-2853**	-	-	-
Ranger 1000 Diesel 4x4 15-17	**0214-0816**	**0214-0818**	-	-
Ranger 1000 Diesel Crew 4x4 15-17	**0214-0816**	**0214-0818**	-	-
Ranger 1000/Crew/EPS/Premium/ Premium+Winter Package (SOHC 61hp) 20-23	**0213-0225**	**0214-1222**	-	-
Ranger 1000 XP/EPS 17	**0214-0816**	**0214-0818**	-	-
Ranger 1000 XP 18 (built between 19/3/17- 4/6/17)	**0214-2853**	-	-	-
Ranger 1000 XP/EPS 17 (after 3/7/16)	**0214-2853**	-	-	-
Ranger 1000 XP High Lifter Edition 2017 (after 17/7/16)	**0214-2853**	-	-	-
Ranger 1000 XP Northstar/Premium/20th Ann 19 (before 1/7/18)	**0214-2853**	-	-	-
Ranger 1000 XP Northstar/Crew/Premium/Trail Boss/Ultimate 21-23	**0213-0225**	**0214-1222**	-	-
Ranger 1000 XP Northstar/Hunter Edition 17 (after 3/7/16)	**0214-2853**	-	-	-
Ranger 1000 XP Ranch Edition 17 (after 17/7/16)	**0214-2853**	-	-	-
Ranger 1000 XP Ranch/Northstar HVAC/Hunter 17	**0214-0816**	**0214-0818**	-	-
Ranger 1000 XP Crew High Lifter Edition 17-18 (after 17/7/16)	**0214-2853**	-	-	-
Ranger 1000 XP Crew Northstar 17-18 (after 3/7/16)	**0214-2853**	-	-	-
Ranger 1000 XP Crew Premium/20th Ann 2019 (before 1/7/18)	**0214-2853**	-	-	-
Ranger 1000 XP Crew/EPS 17 (after 3/7/16)	**0214-2853**	-	-	-
Ranger 1000 XP Crew/EPS 18-19 (before 1/7/18)	**0214-2853**	-	-	-
Ranger Crew 1000 XP/EPS 17	**0214-0816**	**0214-0818**	-	-
RZR 1000 RS1 18-20	**0214-2854**	-	-	-
RZR S 1000 4x4 16-17	**0214-1221**	**0214-1222**	**0214-1221**	**0214-1222**
RZR 1000 XP (all) 15-20	**0214-2854**	-	-	-
RZR 1000 XP 4x4 14-16	**0213-0225**	**0213-0226**	-	-
RZR 1000 XP EPS 4x4 15	**0213-0225**	**0213-0226**	-	-
RZR 1000 XP High Lifter Edition EPS 4x4 15-17	**0213-0225**	**0213-0226**	-	-
1000 RZR XP 4 18-20	**0214-2854**	-	-	-
RZR 1000 XP 4 4x4 14-17	**0213-0225**	**0213-0226**	-	-
RZR 1000 XP 4 EPS 4x4 15	**0213-0225**	**0213-0226**	-	-
RZR 1000 XP 4 High Lifter 16-20 (after 20/10//15)	**0214-2854**	-	-	-
RZR 1000 XP Turbo/4 16-19	**0214-2854**	-	-	-
Scrambler 1000 XP 4x4 15, 18	**0214-0820**	**0214-0819**	-	-
Scrambler 1000 XP EPS 4x4 14-17	**0214-0820**	**0214-0819**	-	-
Sportsman 1000 XP 4x4 15, 18	**0214-0820**	**0214-0819**	-	-
Sportsman 1000 XP High Lifter/Hunter editions 16-22	**0214-0820**	**0214-0819**	-	-
Sportsman 1000 XP Touring/Ultimate Trail 22-23	**0214-0820**	**0214-0819**	-	-
Sportsman 1000 Touring XP 4x4 15, 18-21	**0214-0820**	**0214-0819**	-	-
Sportsman 1000 Touring XP EPS 4x4 16-17	**0214-0820**	**0214-0819**	-	-
Diesel 4x4 99	-	-	**0213-0351**	**0213-0352**
Diesel 4x4 00-01	**0213-0080**	**WE135535**	**0213-0351**	**0213-0352**
Diesel 4x4 02	**0213-0080**	**WE135535**	-	-
Ranger EV/4x4 10-18	**0213-0225**	**0213-0226**	-	-
Ranger EV (Li-ION) 16-18	**0213-0225**	**0213-0226**	-	-
SUZUKI				
LT-A450 King Quad 4x4 07	-	-	**0213-0351**	**0213-0352**
LT-A450 King Quad AXi 4x4 08-09	-	-	**0213-0351**	**0213-0352**
LT-A500 King Quad AXi 4x4 09/11	-	-	**0213-0351**	**0213-0352**
LT-A700X King Quad 4x4 05	**0213-0085**	**0213-0088**	**0213-0351**	**0213-0352**
LT-A700X King Quad 4x4 06-07	-	-	**0213-0351**	**0213-0352**
LT-A750 King Quad AXi 4x4 08-09/11	-	-	**0213-0351**	**0213-0352**
YAMAHA				
YFM350 Grizzly 4x4 (IRS) 07-11	**0213-0067**	**0213-0065**	**0213-0351**	**0213-0352**
YFM400 Big Bear 4x4 (IRS) 07-10	**0213-0067**	**0213-0065**	**0213-0351**	**0213-0352**
YFM400 Big Bear 4x4 (IRS) 11	-	-	**0213-0351**	**0213-0352**
YFM400FG Grizzly 4x4 07	**0213-0067**	**0213-0065**	**0213-0351**	**0213-0352**
YFM400FG Grizzly 4x4 08	-	-	**0213-0351**	**0213-0352**
YFM400 Kodiak 4x4 05-06	**0213-0067**	**0213-0065**	-	-
YFM400 Kodiak Auto 4x4 05-06	-	-	**0213-0351**	**0213-0352**
YFM450 Grizzly 4x4 07-10	**0213-0067**	**0213-0065**	**0213-0351**	**0213-0352**
YFM450 Grizzly 4x4 11	-	-	**0213-0351**	**0213-0352**
YFM450 Kodiak 4x4 05-06	**0213-0067**	**0213-0065**	-	-
YFM450 Kodiak/EPS/SE EPS 18-24	**0214-2827**	**0214-2828**	-	-
YFM450 Kodiak Auto 4x4 05-06	-	-	**0213-0351**	**0213-0352**
YXR450FA Rhino 4x4 06	**0213-0083**	**0213-0065**	**0213-0351**	**0213-0352**
YXR450FA Rhino 4x4 07-09	**0213-0073**	**0213-0074**	**0213-0351**	**0213-0352**
YFM550 4x4 14	**0213-0350**	-	-	-
YFM550 Grizzly FI 4x4 09-11	-	-	**0213-0351**	**0213-0352**

BOLD GRAY part numbers are new for 2024

CV BOOTS (CONT)

REAR (CONT)

FITS MODEL	STANDARD OUTBOARD PART #	STANDARD INBOARD PART #	EXTREME COLD OUTBOARD PART #	EXTREME COLD INBOARD PART #
YAMAHA (CONT)				
YFM550 Grizzly 4x4 12	**0213-0350**	-	-	-
YFM550 Grizzly 14	-	0214-2828	-	-
YFM550 Grizzly 13	0214-2827	0214-2828	-	-
YFM550 Grizzly 12	-	0214-2828	-	-
YFM550 Grizzly 4x4 10-11	**0213-0350**	**0213-0066**	-	-
YFM550 Grizzly 4x4 09	**0213-0350**	-	-	-
YFM550 Grizzly w/ EPS 12-14	0214-2827	0214-2828	-	-
YFM550 Grizzly 4x4 w/ EPS 10-11	**0213-0350**	**0213-0066**	-	-
YFM550 Grizzly 4x4 w/ EPS 09	**0213-0350**	**0213-0066**	-	-
YFM600 Grizzly 4x4 98-01	-	-	**0213-0351**	**0213-0352**
YFM660 Grizzly 4x4 02	**0213-0067**	**0213-0065**	**0213-0351**	**0213-0352**
YFM660 Grizzly 4x4 03 (w/ 68 LAC marked on front outboard housing)	**0213-0091**	**0213-0065**	**0213-0351**	**0213-0352**
YFM660 Grizzly 4x4 03 (w/ UJ 68 marked on front outboard housing)	**0213-0091**	**0213-0065**	**0213-0351**	**0213-0352**
YFM660 Grizzly 4x4 04-07	**0213-0067**	**0213-0065**	**0213-0351**	**0213-0352**
YFM660 Grizzly 4x4 08	**0213-0067**	**0213-0065**	**0213-0351**	**0213-0352**
YXR660 Rhino 4x4 04	**0213-0067**	**0213-0065**	**0213-0351**	**0213-0352**
YXR660 Rhino 4x4 05-07	**0213-0083**	**0213-0065**	**0213-0351**	**0213-0352**
YFM700 Grizzly 13-19	0214-2827	0214-2828	-	-
YFM700 Grizzly 4x4 07-14	**0213-0350**	**0213-0066**	**0213-0351**	**0213-0352**
YFM700 Grizzly 4x4 w/ EPS 12	**0213-0350**	**0213-0066**	-	-
YFM700 Grizzly 4x4 w/ EPS 08-11	**0213-0350**	**0213-0066**	-	-
YFM700 Grizzly LE w/ EPS 16-18	**0214-0816**	-	-	-
YFM700 Grizzly SE w/ EPS 15-21	0214-2827	-	-	-
YFM700 Grizzly w/ EPS 12-24	0214-2827	-	-	-
YFM700 Grizzly XT-R 20-24	0214-2827	-	-	-
YFM700 Kodiak/EPS/SE 16-24	0214-2827	-	-	-
YXR700 Rhino FI 4x4 08-09	**0213-0083**	**0213-0065**	**0213-0351**	**0213-0352**
YXR700 Rhino FI 4x4 11	-	-	**0213-0351**	**0213-0352**
YXR700 Rhino SE 4x4 08	**0213-0083**	**0213-0065**	-	-
YXR700 Rhino Sport 4x4 11-12	**0213-0083**	**0213-0065**	-	-
YXR700 Rhino Sport 4x4 09	**0213-0083**	**0213-0065**	-	-
850 Wolverine X2 19-21	0214-2830	0214-2831	-	-
850 Wolverine X2 R-Spec 24	0214-2830	0214-2831	-	-
850 Wolverine X2 R-Spec XT-R 20-23	0214-2830	0214-2831	-	-
850 Wolvering X2 R-Spec/SE 19-23	0214-2830	0214-2831	-	-
850 Wolverine X2 XT-R 24	0214-2830	0214-2831	-	-
850 Wolverine X4 18-23	0214-2830	0214-2831	-	-
850 Wolverine X4 R-Spec 24	0214-2830	0214-2831	-	-
850 Wolverine X4 SE 18-20	0214-2830	0214-2831	-	-
850 Wolverine X4 XT-R 20-24	0214-2830	0214-2831	-	-
1000 YXZ/SE/SS SE 16-24	-	0214-2831	-	-



CV BOOT CLAMP KIT

- Used to replace missing clamps or to re-clamp boot after CV joint service work
- Includes four clamps and Economy Banding Tool

DESCRIPTION	PART #
CV boot clamp kit	**3850-0062**



CV BOOT PINCH CLAMP KIT

- Used to replace missing clamps or to re-clamp boot after CV joint service work
- Includes four OEM style crimp clamps (PART #3850-0448 required for installation)

DESCRIPTION	PART #
CV boot pinch clamp kit	**0214-1784**

BOLD GRAY part numbers are new for 2024

EZ TRAIL BOOT XL AND INSTALLATION TOOL

- XL version of the original EZ Trail boot designed to fit UTVs and large ATVs
- Expandable universal CV boot, slides and expands over reusable cone tool for trailside CV boot replacement
- Material is expandable yet tough enough to be a permanent fix
- Two clamping diameters ensure a good fit on most vehicles
- Small end diameter 19 mm; large end clamping diameters 67 mm and 75 mm trim to length
- Boot material stays flexible in extreme cold temperatures
- Kit includes one universal boot, one reusable cone tool, two stainless steel clamps, grease pack, silicone cone lube and instructions
- Lithium-based molybdenum grease ensures good lubrication for long CV joint life
- Replacement XL Universal boot available separately, PART #0213-0789



0213-0788

DESCRIPTION	PART #
EZ Trail Boot XL and tool	**0213-0788**

DESCRIPTION	PART #
Repl. EZ Trail Boot	**0213-0789**

UNIVERSAL CV BOOT KITS

- Expandable universal CV boot; slides and expands over reusable cone tool for trailside CV boot replacement
- Material is expandable, yet tough enough to be a permanent fix
- Two clamping diameters ensure a good fit on most vehicles
- Boot material stays flexible in extreme cold temperatures
- Save your expensive axles
- Lithium-based molybdenum grease ensures good lubrication for long CV joint life
- Kits includes one universal boot, two stainless steel clamps, grease pack, silicone cone lube and instructions
- Available with or without reusable installation cone tool



0213-0630

0213-0631

FITS MODEL	EZ TRAIL BOOT UNIVERSAL CV BOOT W/ CONE TOOL PART #	UNIVERSAL CV BOOT KIT PART #
ADLEY		
ATV 50 (all)	**0213-0630**	**0213-0631**
ATV 90 (all)	**0213-0630**	**0213-0631**
ATV 90 II (all)	**0213-0630**	**0213-0631**
ATV150S (all)	**0213-0630**	**0213-0631**
ATV150S II (all)	**0213-0630**	**0213-0631**
ATV220S (all)	**0213-0630**	**0213-0631**
ATV300 Q (all)	**0213-0630**	**0213-0631**
ATV300 S (all)	**0213-0630**	**0213-0631**
ATV300 Sport II (all)	**0213-0630**	**0213-0631**
ATV300 U (all)	**0213-0630**	**0213-0631**
ATV300 U II (all)	**0213-0630**	**0213-0631**
ATV300 XS Assault (all)	**0213-0630**	**0213-0631**
APEX		
MXR 70 07	**0213-0630**	**0213-0631**
ARCTIC CAT/TEXTRON		
50 2x4 08	**0213-0630**	**0213-0631**
50 DVX 06-08	**0213-0630**	**0213-0631**
50 Y-6 04-06	**0213-0630**	**0213-0631**
90 2-Stroke 02-04	**0213-0630**	**0213-0631**
90 4-Stroke 04-05	**0213-0630**	**0213-0631**
90 DVX 06-18	**0213-0630**	**0213-0631**
90 Utility 2x4 06-16	**0213-0630**	**0213-0631**
Alterra 90 17-22	**0213-0630**	**0213-0631**
150 Utility 09-19	**0213-0630**	**0213-0631**

FITS MODEL	EZ TRAIL BOOT UNIVERSAL CV BOOT W/ CONE TOOL PART #	UNIVERSAL CV BOOT KIT PART #
ARCTIC CAT/TEXTRON (CONT)		
250 2x4-99-09	**0213-0630**	**0213-0631**
250 4x4 01-05	**0213-0630**	**0213-0631**
250 DVX 06-08	**0213-0630**	**0213-0631**
300 2x4-98-16	**0213-0630**	**0213-0631**
300 4x4-98-05	**0213-0630**	**0213-0631**
300 DVX 09-15	**0213-0630**	**0213-0631**
Alterra 300 17-22	**0213-0630**	**0213-0631**
350 CR 12	**0213-0630**	**0213-0631**
350 Utility 4x4 11	**0213-0630**	**0213-0631**
366 FIS w/AT 08-10	**0213-0630**	**0213-0631**
366 SE FIS w/AT 11	**0213-0630**	**0213-0631**
375 2x4 w/AT 02	**0213-0630**	**0213-0631**
375 4x4 w/AT 02	**0213-0630**	**0213-0631**
400 2x4-98-01	**0213-0630**	**0213-0631**
400 4x4-98-15	**0213-0630**	**0213-0631**
400 4x4 w/AT 03-04	**0213-0630**	**0213-0631**
400 4x4 w/MT 01-04	**0213-0630**	**0213-0631**
400 DVX 04-08	**0213-0630**	**0213-0631**
400 FIS 2x4 w/AT 02-04	**0213-0630**	**0213-0631**
400 FIS 2x4 w/MT 02-04	**0213-0630**	**0213-0631**
400 FIS 4x4 TRV 06-14	**0213-0630**	**0213-0631**
400 FIS 4x4 w/AT 03-14	**0213-0630**	**0213-0631**
400 FIS 4x4 w/AT LTD 07	**0213-0630**	**0213-0631**
400 FIS 4x4 w/MT 02-08	**0213-0630**	**0213-0631**

BOLD GRAY part numbers are new for 2024

UNIVERSAL CV BOOT KITS (CONT)

FITS MODEL	EZ TRAIL BOOT UNIVERSAL CV BOOT W/ CONE TOOL PART #	UNIVERSAL CV BOOT KIT PART #
ARCTIC CAT/TEXTRON (CONT)		
400 TBX 4x4 04-06	0213-0630	0213-0631
400 VP 4x4 w/AT 05-06	0213-0630	0213-0631
400 VP 4x4 w/MT 05-06	0213-0630	0213-0631
Alterra 400 16-17	0213-0630	0213-0631
425 4x4 11-12	0213-0630	0213-0631
425 SE 4x4 12	0213-0630	0213-0631
450 4x4 13-15	0213-0630	0213-0631
450 H1 10-11	0213-0630	0213-0631
450i EFI 12	0213-0630	0213-0631
450i GT EFI 12	0213-0630	0213-0631
450i TRV EFI 11-12	0213-0630	0213-0631
450i TRV GT EFI 12	0213-0630	0213-0631
Alterra 450 16-22	0213-0630	0213-0631
XC 450 11-17	0213-0630	0213-0631
454 2x4-97-98	0213-0630	0213-0631
454 4x4-96-98	0213-0630	0213-0631
500 4x4-98-99	0213-0630	0213-0631
500 4x4 w/AT 00-02	0213-0630	0213-0631
500 4x4 w/MT 00-01	0213-0630	0213-0631
500 EFI 4x4 w/AT 13-17	0213-0630	0213-0631
500 FIS 4x4 w/AT 02-09	0213-0630	0213-0631
500 FIS 4x4 w/MT 02-09	0213-0630	0213-0631
500 FIS TBX 4x4 02-06	0213-0630	0213-0631
500 FIS TRV 4x4 03-08	0213-0630	0213-0631
500 TRV 13-15	0213-0630	0213-0631
500 XR 15	0213-0630	0213-0631
500 XT EFI 13-14	0213-0630	0213-0631
Alterra 500 17-18	0213-0630	0213-0631
Alterra 500 XT 16	0213-0630	0213-0631
Alterra TRV 500 17	0213-0630	0213-0631
Prowler 500 17-22	0213-0630	0213-0631
Prowler 500 HDX 14-15	0213-0630	0213-0631
Prowler 500 HDX LTD 14	0213-0630	0213-0631
Prowler 500 HDX XT 14-17	0213-0630	0213-0631
550 EFI 4x4 12-14	0213-0630	0213-0631
550 GT EFI 4x4 12	0213-0630	0213-0631
550 H1 FIS 4x4 09-11	0213-0630	0213-0631
550 H1 FIS 4x4 LTD 09	0213-0630	0213-0631
550 LTD EFI 11-14	0213-0630	0213-0631
550 TRV 4x4 w/AT 09-11	0213-0630	0213-0631
550 TRV Cruiser 12	0213-0630	0213-0631
550 TRV GT 11-12	0213-0630	0213-0631
550 TRV LTD 09-15	0213-0630	0213-0631
550 TRV XT 13-15	0213-0630	0213-0631
550 XR 15	0213-0630	0213-0631
550 XR LTD 15	0213-0630	0213-0631
550 XR XT 15	0213-0630	0213-0631
550 XT EFI 4x4 13-14	0213-0630	0213-0631
Alterra 550 16	0213-0630	0213-0631
Alterra 550 XT 16	0213-0630	0213-0631
Alterra TRV 550 XT EPS 17	0213-0630	0213-0631
Prowler 550 09	0213-0630	0213-0631
Prowler 550 XT 10-15	0213-0630	0213-0631
Alterra 570 19-20	0213-0630	0213-0631
Alterra 570 EPS 19-21	0213-0630	0213-0631
Alterra 570 XT 19	0213-0630	0213-0631
Alterra 600 EPS 22	0213-0630	0213-0631
650 4x4 H1 07-11	0213-0630	0213-0631
650 4x4 w/AT V2 04-06	0213-0630	0213-0631
650 H1 LTD 05-07	0213-0630	0213-0631
650 H1 Mudpro 10-11	0213-0630	0213-0631
650 H1 TBX 07-09	0213-0630	0213-0631
650 TRV 07-09	0213-0630	0213-0631
650 TRV LTD 07	0213-0630	0213-0631
650i 4x4 12	0213-0630	0213-0631
Prowler 650 07-08	0213-0630	0213-0631
Prowler 650 XT 06-09	0213-0630	0213-0631
700 Diesel 07-15	0213-0630	0213-0631
700 EFI 07-14	0213-0630	0213-0631
700 EFI H1 08-10	0213-0630	0213-0631
700 EFI H1 LTD 09	0213-0630	0213-0631
700 EFI H1 Mudpro 09-11	0213-0630	0213-0631
700 GT EFI 12	0213-0630	0213-0631
700 LTD 06-14	0213-0630	0213-0631

FITS MODEL	EZ TRAIL BOOT UNIVERSAL CV BOOT W/ CONE TOOL PART #	UNIVERSAL CV BOOT KIT PART #
ARCTIC CAT/TEXTRON (CONT)		
700 Mudpro 12	0213-0630	0213-0631
700 Mudpro LTD 12-17	0213-0630	0213-0631
700 TBX 10-17	0213-0630	0213-0631
700 TBX GT 12	0213-0630	0213-0631
700 TBX LTD 11	0213-0630	0213-0631
700 TBX SE 16	0213-0630	0213-0631
700 TRV 08-12	0213-0630	0213-0631
700 TRV Cruiser 08-10	0213-0630	0213-0631
700 TRV GT 11-12	0213-0630	0213-0631
700 TRV LTD 13-15	0213-0630	0213-0631
700 TRV SE 16	0213-0630	0213-0631
700 TRV XT 13-15	0213-0630	0213-0631
700 XR 15	0213-0630	0213-0631
700 XR LTD 15	0213-0630	0213-0631
700 XR XT 15	0213-0630	0213-0631
700 XT 13-14	0213-0630	0213-0631
Alterra 700 16-21	0213-0630	0213-0631
Alterra 700 Mudpro LTD 18-19	0213-0630	0213-0631
Alterra 700 TBX 18-20	0213-0630	0213-0631
Alterra 700 VLX 18	0213-0630	0213-0631
Alterra 700 VLX EPS 18	0213-0630	0213-0631
Alterra 700 XT 16	0213-0630	0213-0631
Alterra 700 XT EPS 17-19	0213-0630	0213-0631
Alterra TRV 700 EPS 20	0213-0630	0213-0631
Alterra TRV 700 XT EPS 17-22	0213-0630	0213-0631
Prowler 700 Crew HDX XT 17	0213-0630	0213-0631
Prowler 700 HDX 12-14	0213-0630	0213-0631
Prowler 700 HDX XT 15-17	0213-0630	0213-0631
Prowler 700 HDX XT SE 16	0213-0630	0213-0631
Prowler 700 XT 09-17	0213-0630	0213-0631
Prowler 700 XTX 08-14	0213-0630	0213-0631
VLX 700 17	0213-0630	0213-0631
Wildcat Sport 15-16	0213-0630	0213-0631
Wildcat Sport LTD 15-19	0213-0630	0213-0631
Wildcat Sport SE 17	0213-0630	0213-0631
Wildcat Sport XT 15-19	0213-0630	0213-0631
Wildcat Trail 14-19	0213-0630	0213-0631
Wildcat Trail LTD 15-20	0213-0630	0213-0631
Wildcat Trail SE 16-17	0213-0630	0213-0631
Wildcat Trail XT 14-20	0213-0630	0213-0631
Prowler Pro 19-22	0213-0630	0213-0631
Prowler Pro Crew 20-22	0213-0630	0213-0631
Prowler Pro Crew XT 19	0213-0630	0213-0631
Prowler Pro XT 19	0213-0630	0213-0631
Wildcat 4X LTD 18	0213-0630	0213-0631
Wildcat X EPS 18-19	0213-0630	0213-0631
Wildcat X LTD EPS 18-19	0213-0630	0213-0631
1000 H2 LTD 11	0213-0630	0213-0631
1000 H2 Mudpro 10-11	0213-0630	0213-0631
1000 H2 Thundercat 08-10	0213-0630	0213-0631
1000 Mudpro LTD 12-17	0213-0630	0213-0631
1000 TRV 09-10	0213-0630	0213-0631
1000 TRV Cruiser 09-12	0213-0630	0213-0631
1000 TRV GT 12	0213-0630	0213-0631
1000 TRV LTD 13-15	0213-0630	0213-0631
1000 TRV XT 15	0213-0630	0213-0631
1000 XT 13-17	0213-0630	0213-0631
1000i GT 12	0213-0630	0213-0631
Alterra TRV 1000 XT 17	0213-0630	0213-0631
Prowler 1000 XT 15-17	0213-0630	0213-0631
Prowler 1000 XTZ 11-14	0213-0630	0213-0631
Prowler 1000 XTZ H2 09-11	0213-0630	0213-0631
Wildcat 1000 14-15	0213-0630	0213-0631
Wildcat 1000 Late build 13	0213-0630	0213-0631
Wildcat 4 13-14	0213-0630	0213-0631
Wildcat 4 LTD 14	0213-0630	0213-0631
Wildcat 4X 14-16	0213-0630	0213-0631
Wildcat 4X LTD 14-15	0213-0630	0213-0631
Wildcat GT 12-13	0213-0630	0213-0631
Wildcat LTD 13-14	0213-0630	0213-0631
Wildcat LTD Late Build 13	0213-0630	0213-0631
Wildcat X 13-16	0213-0630	0213-0631
Wildcat X LTD 14-16	0213-0630	0213-0631
Wildcat X SE 16	0213-0630	0213-0631

UNIVERSAL CV BOOT KITS continued on next page.

BOLD GRAY part numbers are new for 2024

UNIVERSAL CV BOOT KITS (CONT)

FITS MODEL	EZ TRAIL BOOT UNIVERSAL CV BOOT W/ CONE TOOL PART #	UNIVERSAL CV BOOT KIT PART #
BAJA		
WD50 Baja 50 (all)	**0213-0630**	**0213-0631**
WD50U Baja Wilderness 50 (all)	**0213-0630**	**0213-0631**
WD90 Baja Wilderness 90 (all)	**0213-0630**	**0213-0631**
WD90S Baja Wilderness 90 (all)	**0213-0630**	**0213-0631**
WD90U Baja Canyon 90-U (all)	**0213-0630**	**0213-0631**
WD90U Baja Wilderness Trail 90 (all)	**0213-0630**	**0213-0631**
WD90UR Baja Wilderness Trail 90R (all)	**0213-0630**	**0213-0631**
STR125 Baja Storm 125 (all)	**0213-0630**	**0213-0631**
BA150 Baja 150 (all)	**0213-0630**	**0213-0631**
WD250U Wilderness Trail 250 (all)	**0213-0630**	**0213-0631**
BMS		
70cc Formula (all)	**0213-0630**	**0213-0631**
70cc Premium (all)	**0213-0630**	**0213-0631**
110cc Leopard (all)	**0213-0630**	**0213-0631**
110cc Sports (all)	**0213-0630**	**0213-0631**
150cc Sports (all)	**0213-0630**	**0213-0631**
200cc Sports (all)	**0213-0630**	**0213-0631**
250cc Utility (all)	**0213-0630**	**0213-0631**
300cc Utility A 2x4 (all)	**0213-0630**	**0213-0631**
300cc Utility B 2x4 (all)	**0213-0630**	**0213-0631**
400cc Sports (all)	**0213-0630**	**0213-0631**
400cc Utility (all)	**0213-0630**	**0213-0631**
400cc Utility A (all)	**0213-0630**	**0213-0631**
400cc Utility B (all)	**0213-0630**	**0213-0631**
Ranch Pony 400cc (all)	**0213-0630**	**0213-0631**
CAN-AM		
Commander Electric 9KW 13-15	**0213-0630**	**0213-0631**
DS 50 02-06	**0213-0630**	**0213-0631**
Quest 50 03	**0213-0630**	**0213-0631**
DS 70 08-22	**0213-0630**	**0213-0631**
DS 90 2-stroke 02-06	**0213-0630**	**0213-0631**
DS 90 4-stroke 02-22	**0213-0630**	**0213-0631**
DS 90X 4-stroke 09-22	**0213-0630**	**0213-0631**
Quest 90 4-stroke 03	**0213-0630**	**0213-0631**
Rally 175 03-07	**0213-0630**	**0213-0631**
DS 250 06-22	**0213-0630**	**0213-0631**
Outlander 330 04-05	**0213-0630**	**0213-0631**
Outlander 330 4X4 05	**0213-0630**	**0213-0631**
Outlander 400 03-04	**0213-0630**	**0213-0631**
Outlander 400 STD 2x4 05	**0213-0630**	**0213-0631**
Outlander 400 STD 4x4 05-15	**0213-0630**	**0213-0631**
Outlander 400 XT 4x4 04-14	**0213-0630**	**0213-0631**
Outlander Max 400 EFI 15	**0213-0630**	**0213-0631**
Outlander Max 400 STD 4x4 05-14	**0213-0630**	**0213-0631**
Outlander Max 400 XT 4x4 06-14	**0213-0630**	**0213-0631**
DS 450 10-15	**0213-0630**	**0213-0631**
DS 450 EFI MXC 09-12	**0213-0630**	**0213-0631**
DS 450 EFI XXC 09-12	**0213-0630**	**0213-0631**
DS 450 STD/X 08-09	**0213-0630**	**0213-0631**
DS 450 XMX 15	**0213-0630**	**0213-0631**
DS 450 XXC 15	**0213-0630**	**0213-0631**
Outlander DPS 450 EFI 16-22	**0213-0630**	**0213-0631**
Outlander L 450 EFI 15-16	**0213-0630**	**0213-0631**
Outlander L Max 450 EFI 15-16	**0213-0630**	**0213-0631**
Outlander Max 450 6x6 19-22	**0213-0630**	**0213-0631**
Outlander Max 450 EFI 17	**0213-0630**	**0213-0631**
Outlander Max DPS 450 EFI 16-22	**0213-0630**	**0213-0631**
Outlander Max STD 450 EFI 18-22	**0213-0630**	**0213-0631**
Outlander STD 450 EFI 17-22	**0213-0630**	**0213-0631**
Defender 500 17-21	**0213-0630**	**0213-0631**
Defender 500 DPS 17-21	**0213-0630**	**0213-0631**
Defender 500 DPS Camo 17	**0213-0630**	**0213-0631**
Outlander 500 LTD 4x4 10	**0213-0630**	**0213-0631**
Outlander 500 STD 4x4 07-15	**0213-0630**	**0213-0631**
Outlander 500 XT 4x4 07-14	**0213-0630**	**0213-0631**
Outlander L 500 EFI 15	**0213-0630**	**0213-0631**
Outlander L Max 500 EFI 15	**0213-0630**	**0213-0631**
Outlander Max 500 EFI 15	**0213-0630**	**0213-0631**
Outlander Max 500 STD 4x4 07-14	**0213-0630**	**0213-0631**
Outlander Max 500 XT 4x4 07-14	**0213-0630**	**0213-0631**
Quest 500 02-04	**0213-0630**	**0213-0631**
Quest 500 XT 02-04	**0213-0630**	**0213-0631**
Renegade 500 08-15	**0213-0630**	**0213-0631**
Renegade 500 XT 12	**0213-0630**	**0213-0631**

FITS MODEL	EZ TRAIL BOOT UNIVERSAL CV BOOT W/ CONE TOOL PART #	UNIVERSAL CV BOOT KIT PART #
CAN-AM (CONT)		
Traxter 500-99-05	**0213-0630**	**0213-0631**
Traxter 500 Auto CVT 05	**0213-0630**	**0213-0631**
Outlander DPS 570 EFI 16-22	**0213-0630**	**0213-0631**
Outlander L 570 EFI 16	**0213-0630**	**0213-0631**
Outlander LE 570 EFI 16	**0213-0630**	**0213-0631**
Outlander Max 570 EFI 16-17	**0213-0630**	**0213-0631**
Outlander Max DPS 570 EFI 16-22	**0213-0630**	**0213-0631**
Outlander Max STD 570 EFI 18-22	**0213-0630**	**0213-0631**
Outlander MR 570 EFI 22	**0213-0630**	**0213-0631**
Outlander STD 570 EFI 17-22	**0213-0630**	**0213-0631**
Outlander XMR 570 EFI 16-22	**0213-0630**	**0213-0631**
Outlander XT 570 EFI 22	**0213-0630**	**0213-0631**
Renegade 570 EFI 16-22	**0213-0630**	**0213-0631**
Renegade XMR 570 EFI 17-21	**0213-0630**	**0213-0631**
DS650 00-07	**0213-0630**	**0213-0631**
Outlander 650 6x6 15-19	**0213-0630**	**0213-0631**
Outlander 650 STD 4x4 06-15	**0213-0630**	**0213-0631**
Outlander 650 XMR 13-22	**0213-0630**	**0213-0631**
Outlander 650 XT 4x4 06-14	**0213-0630**	**0213-0631**
Outlander DPS 650 EFI 17-22	**0213-0630**	**0213-0631**
Outlander Max 650 6x6 19-22	**0213-0630**	**0213-0631**
Outlander Max 650 DPS 21-22	**0213-0630**	**0213-0631**
Outlander Max 650 STD 4x4 06-15	**0213-0630**	**0213-0631**
Outlander Max 650 XT 21-22	**0213-0630**	**0213-0631**
Outlander Max 650 XT 4x4 06-14	**0213-0630**	**0213-0631**
Outlander STD 650 EFI 17-22	**0213-0630**	**0213-0631**
Outlander XT 650 EFI 22	**0213-0630**	**0213-0631**
Quest 650 STD / XT 02-04	**0213-0630**	**0213-0631**
Renegade 650 EFI 18-19	**0213-0630**	**0213-0631**
Traxter 650 04-05	**0213-0630**	**0213-0631**
Traxter 650 Auto CVT 05	**0213-0630**	**0213-0631**
Commander 700 DPS 22	**0213-0630**	**0213-0631**
Commander 700 XT 22	**0213-0630**	**0213-0631**
Maverick Trail 700 22	**0213-0630**	**0213-0631**
Maverick Trail 700 DPS 22	**0213-0630**	**0213-0631**
Commander 800 DPS 13-20	**0213-0630**	**0213-0631**
Commander 800 LTD 16	**0213-0630**	**0213-0631**
Commander 800 STD 11-20	**0213-0630**	**0213-0631**
Commander 800 XT 11-20	**0213-0630**	**0213-0631**
Commander 800 XTP 16	**0213-0630**	**0213-0631**
Commander Max 800 DPS 16-20	**0213-0630**	**0213-0631**
Maverick Trail 800R 18-21	**0213-0630**	**0213-0631**
Maverick Trail 800R DPS 18-21	**0213-0630**	**0213-0631**
Outlander 800 STD 4x4 06-08	**0213-0630**	**0213-0631**
Outlander 800 XMR 11-12	**0213-0630**	**0213-0631**
Outlander 800 XT 4x4 06-08	**0213-0630**	**0213-0631**
Outlander 800 XXC 11	**0213-0630**	**0213-0631**
Outlander 800R STD 4x4 09-15	**0213-0630**	**0213-0631**
Outlander 800R XMR 15	**0213-0630**	**0213-0631**
Outlander 800R XT 4x4 09-14	**0213-0630**	**0213-0631**
Outlander Max 800 LTD 4x4 07-08	**0213-0630**	**0213-0631**
Outlander Max 800 STD 4x4 06-08	**0213-0630**	**0213-0631**
Outlander Max 800 XT 4x4 06-08	**0213-0630**	**0213-0631**
Outlander Max 800R EFI 15	**0213-0630**	**0213-0631**
Outlander Max 800R LTD 4x4 09-12	**0213-0630**	**0213-0631**
Outlander Max 800R STD 4x4 09-14	**0213-0630**	**0213-0631**
Outlander Max 800R XT 4x4 09-14	**0213-0630**	**0213-0631**
Renegade 800 07-15	**0213-0630**	**0213-0631**
Renegade 800 X 08-09	**0213-0630**	**0213-0631**
Renegade 800 XXC 10-14	**0213-0630**	**0213-0631**
Outlander 850 16	**0213-0630**	**0213-0631**
Outlander 850 DPS 16-22	**0213-0630**	**0213-0631**
Outlander 850 XMR 16-22	**0213-0630**	**0213-0631**
Outlander 850 XT 16-22	**0213-0630**	**0213-0631**
Outlander 850 XTP 16-22	**0213-0630**	**0213-0631**
Outlander Max 850 DPS 17-21	**0213-0630**	**0213-0631**
Outlander Max 850 XT 16-22	**0213-0630**	**0213-0631**
Outlander Max 850 XTP 16-22	**0213-0630**	**0213-0631**
Renegade 850 16-22	**0213-0630**	**0213-0631**
Renegade 850 XXC 16-22	**0213-0630**	**0213-0631**
Maverick X3 17	**0213-0630**	**0213-0631**
Maverick X3 900 HO 18	**0213-0630**	**0213-0631**
Maverick X3 Max Turbo 18-22	**0213-0630**	**0213-0631**
Maverick X3 Max Turbo R 18-21	**0213-0630**	**0213-0631**

BOLD GRAY part numbers are new for 2024



UNIVERSAL CV BOOT KITS (CONT)

FITS MODEL	EZ TRAIL BOOT UNIVERSAL CV BOOT W/ CONE TOOL PART #	UNIVERSAL CV BOOT KIT PART #
CAN-AM (CONT)		
Maverick X3 Max Turbo R DS 20	**0213-0630**	**0213-0631**
Maverick X3 Max Turbo R RS 20-21	**0213-0630**	**0213-0631**
Maverick X3 Max Turbo R XDS 18-19	**0213-0630**	**0213-0631**
Maverick X3 Max Turbo R XRS 18-19	**0213-0630**	**0213-0631**
Maverick X3 Max Turbo R XRS W/ SMART-LOK 18	**0213-0630**	**0213-0631**
Maverick X3 Max Turbo RR XDS 20-22	**0213-0630**	**0213-0631**
Maverick X3 Max Turbo RR XMR 20-22	**0213-0630**	**0213-0631**
Maverick X3 Max Turbo RR XRS 20-22	**0213-0630**	**0213-0631**
Maverick X3 Turbo 18-22	**0213-0630**	**0213-0631**
Maverick X3 Turbo R 18-21	**0213-0630**	**0213-0631**
Maverick X3 Turbo R DS 20-21	**0213-0630**	**0213-0631**
Maverick X3 Turbo R RS 20	**0213-0630**	**0213-0631**
Maverick X3 Turbo R XDS 18-19	**0213-0630**	**0213-0631**
Maverick X3 Turbo R XMR 18-19	**0213-0630**	**0213-0631**
Maverick X3 Turbo R XRC 18-19	**0213-0630**	**0213-0631**
Maverick X3 Turbo R XRS 18-19	**0213-0630**	**0213-0631**
Maverick X3 Turbo R XRS W/ SMART-LOK 18	**0213-0630**	**0213-0631**
Maverick X3 Turbo RR DS 22	**0213-0630**	**0213-0631**
Maverick X3 Turbo RR RS 22	**0213-0630**	**0213-0631**
Maverick X3 Turbo RR XDS 20-22	**0213-0630**	**0213-0631**
Maverick X3 Turbo RR XMR 20-21	**0213-0630**	**0213-0631**
Maverick X3 Turbo RR XMR 64 22	**0213-0630**	**0213-0631**
Maverick X3 Turbo RR XMR 72 22	**0213-0630**	**0213-0631**
Maverick X3 Turbo RR XRC 20-21	**0213-0630**	**0213-0631**
Maverick X3 Turbo RR XRC 64 22	**0213-0630**	**0213-0631**
Maverick X3 Turbo RR XRC 72 22	**0213-0630**	**0213-0631**
Maverick X3 Turbo RR XRS 20-22	**0213-0630**	**0213-0631**
Maverick X3 Turbo XMR 18-21	**0213-0630**	**0213-0631**
Maverick X3 Turbo XRC 18-21	**0213-0630**	**0213-0631**
Maverick X3 XDS 17	**0213-0630**	**0213-0631**
Maverick X3 XRS 17	**0213-0630**	**0213-0631**
Commander 1000 DPS 11-22	**0213-0630**	**0213-0631**
Commander 1000 LTD 12-20	**0213-0630**	**0213-0631**
Commander 1000 STD 11-19	**0213-0630**	**0213-0631**
Commander 1000 X 11-12	**0213-0630**	**0213-0631**
Commander 1000 XMR 22	**0213-0630**	**0213-0631**
Commander 1000 XT 11-22	**0213-0630**	**0213-0631**
Commander 1000 XTP 14-22	**0213-0630**	**0213-0631**
Commander Max 1000 DPS 14-22	**0213-0630**	**0213-0631**
Commander Max 1000 LTD 14-20	**0213-0630**	**0213-0631**
Commander Max 1000 STD 15-19	**0213-0630**	**0213-0631**
Commander Max 1000 XT 14-22	**0213-0630**	**0213-0631**
Commander Max 1000 XTP 15-22	**0213-0630**	**0213-0631**
Maverick 1000 STD 13-18	**0213-0630**	**0213-0631**
Maverick 1000 Turbo 16-17	**0213-0630**	**0213-0631**
Maverick 1000 Turbo XDS 15-16	**0213-0630**	**0213-0631**
Maverick 1000 Turbo XRS 16	**0213-0630**	**0213-0631**
Maverick 1000 XC 16-17	**0213-0630**	**0213-0631**
Maverick 1000 XDS 15-16	**0213-0630**	**0213-0631**
Maverick 1000 XMR 14-18	**0213-0630**	**0213-0631**
Maverick 1000 XRS 13-15	**0213-0630**	**0213-0631**
Maverick 1000 XRS DPS 14	**0213-0630**	**0213-0631**
Maverick 1000 XXC 14-17	**0213-0630**	**0213-0631**
Maverick 1000R DPS 16	**0213-0630**	**0213-0631**
Maverick 1000R XC 18	**0213-0630**	**0213-0631**
Maverick 1000R XC DPS 17-18	**0213-0630**	**0213-0631**
Maverick 1000R XXC 18	**0213-0630**	**0213-0631**
Maverick Max 1000 STD 14-18	**0213-0630**	**0213-0631**
Maverick Max 1000 Turbo 16-17	**0213-0630**	**0213-0631**
Maverick Max 1000 Turbo XDS 15-17	**0213-0630**	**0213-0631**
Maverick Max 1000 Turbo XRS 16-17	**0213-0630**	**0213-0631**
Maverick Max 1000 XDS 15-16	**0213-0630**	**0213-0631**
Maverick Max 1000 XMR 17-18	**0213-0630**	**0213-0631**
Maverick Max 1000 XRS 14-15	**0213-0630**	**0213-0631**
Maverick Sport 1000 19-22	**0213-0630**	**0213-0631**
Maverick Sport 1000 DPS 19-20	**0213-0630**	**0213-0631**
Maverick Sport 1000R DPS 19-22	**0213-0630**	**0213-0631**
Maverick Sport 1000R XMR 19-22	**0213-0630**	**0213-0631**
Maverick Sport 1000R XRC 19-22	**0213-0630**	**0213-0631**
Maverick Sport 1000R XXC 20-22	**0213-0630**	**0213-0631**
Maverick Sport Max 1000R DPS 19-22	**0213-0630**	**0213-0631**
Maverick Trail 1000 18-21	**0213-0630**	**0213-0631**
Maverick Trail 1000 DPS 18-22	**0213-0630**	**0213-0631**
Outlander 1000 DPS 12-19	**0213-0630**	**0213-0631**

FITS MODEL	EZ TRAIL BOOT UNIVERSAL CV BOOT W/ CONE TOOL PART #	UNIVERSAL CV BOOT KIT PART #
CAN-AM (CONT)		
Outlander 1000 EFI 6x6 15-18	**0213-0630**	**0213-0631**
Outlander 1000 XMR 13-22	**0213-0630**	**0213-0631**
Outlander 1000 XT 12-22	**0213-0630**	**0213-0631**
Outlander 1000 XTP 13-22	**0213-0630**	**0213-0631**
Outlander 1000 XXC 20-22	**0213-0630**	**0213-0631**
Outlander Max 1000 13-20	**0213-0630**	**0213-0631**
Outlander Max 1000 EFI 6x6 19-22	**0213-0630**	**0213-0631**
Outlander Max 1000 LTD 15-16	**0213-0630**	**0213-0631**
Outlander Max 1000 XT 13-22	**0213-0630**	**0213-0631**
Outlander Max 1000 XTP 13-22	**0213-0630**	**0213-0631**
Renegade 1000 12-19	**0213-0630**	**0213-0631**
Renegade 1000 XMR 16-22	**0213-0630**	**0213-0631**
Renegade 1000 XXC 12-22	**0213-0630**	**0213-0631**
CANNONDALE		
All ATV 01-03	**0213-0630**	**0213-0631**
CFMOTO		
C Force 400 AU 16-22	**0213-0630**	**0213-0631**
C Force 500 HO 14-18	**0213-0630**	**0213-0631**
C Force 500 S 15-22	**0213-0630**	**0213-0631**
C Force 500 X5 L Carb 14	**0213-0630**	**0213-0631**
C Force 500 X5 L EFI 14	**0213-0630**	**0213-0631**
C Force 500 X5 S Carb 14	**0213-0630**	**0213-0631**
C Force 500 X5 S EFI 14	**0213-0630**	**0213-0631**
C Force 500-2 L 11-12	**0213-0630**	**0213-0631**
C Force 500-2 S 07-14	**0213-0630**	**0213-0631**
C Force 500-2A L 07-14	**0213-0630**	**0213-0631**
C Force X5 500 L Carb 11-13	**0213-0630**	**0213-0631**
C Force X5 500 L EFI 11-13	**0213-0630**	**0213-0631**
C Force X5 500 S Carb 11-13	**0213-0630**	**0213-0631**
C Force X5 500 S EFI 11-12	**0213-0630**	**0213-0631**
U Force 500 19-20	**0213-0630**	**0213-0631**
U Force 500 HO 15-18	**0213-0630**	**0213-0631**
U Force Rancher 500 11-13	**0213-0630**	**0213-0631**
Z Force 500 18-22	**0213-0630**	**0213-0631**
Z Force 500 HO 16-17	**0213-0630**	**0213-0631**
Z Force 500 Trail 19	**0213-0630**	**0213-0631**
Z Force 500 Z5 18	**0213-0630**	**0213-0631**
C Force 600 19-22	**0213-0630**	**0213-0631**
C Force 600 Touring 20-22	**0213-0630**	**0213-0631**
C Force X6 600 13	**0213-0630**	**0213-0631**
C Force X6 600 L 11-12	**0213-0630**	**0213-0631**
C Force X6 600 S 11-12	**0213-0630**	**0213-0631**
C Force X6 X-Lander 12	**0213-0630**	**0213-0631**
C Force X600 L 14	**0213-0630**	**0213-0631**
C Force X600 S 14	**0213-0630**	**0213-0631**
U Force 600 22	**0213-0630**	**0213-0631**
U Force Rancher 600 11-14	**0213-0630**	**0213-0631**
Z Force 600 11	**0213-0630**	**0213-0631**
Z Force 600 Z6 11	**0213-0630**	**0213-0631**
Z Force Z6 13	**0213-0630**	**0213-0631**
Z6 Sport 12-14	**0213-0630**	**0213-0631**
Z Force Z6 Sport 15	**0213-0630**	**0213-0631**
Z6-EX Sport 12-14	**0213-0630**	**0213-0631**
C Force 800 15-18	**0213-0630**	**0213-0631**
C Force 800 XC 19-22	**0213-0630**	**0213-0631**
C Force X8 X-Lander 12-14	**0213-0630**	**0213-0631**
U Force 800 16-22	**0213-0630**	**0213-0631**
U Force 800 EX 15-18	**0213-0630**	**0213-0631**
U Force Tracker 800 13-14	**0213-0630**	**0213-0631**
Z Force 800 17-18	**0213-0630**	**0213-0631**
Z Force 800 EX 17-22	**0213-0630**	**0213-0631**
Z Force 800 Trail 18-22	**0213-0630**	**0213-0631**
Z Force 800 Z8 EX 18	**0213-0630**	**0213-0631**
Z Force 800 Z8 Trail 18	**0213-0630**	**0213-0631**
Z Force Z8 16	**0213-0630**	**0213-0631**
Z Force Z8 EX 16	**0213-0630**	**0213-0631**
Z Force Z8 EX Sport 15	**0213-0630**	**0213-0631**
Z Force Z8 Sport 15	**0213-0630**	**0213-0631**
Z8-EX Sport 14	**0213-0630**	**0213-0631**
Z Force 950 Sport 20-22	**0213-0630**	**0213-0631**
C Force 1000 21-22	**0213-0630**	**0213-0631**
U Force 1000 19-22	**0213-0630**	**0213-0631**
Z Force 1000 18-19	**0213-0630**	**0213-0631**
Z Force 1000 EX 18	**0213-0630**	**0213-0631**

UNIVERSAL CV BOOT KITS continued on next page.

BOLD GRAY part numbers are new for 2024

UNIVERSAL CV BOOT KITS (CONT)

FITS MODEL	EZ TRAIL BOOT UNIVERSAL CV BOOT W/ CONE TOOL PART #	UNIVERSAL CV BOOT KIT PART #
CLUB CAR		
XRT 950 09-14	**0213-0630**	**0213-0631**
COBRA		
XRT 1550 09-16	**0213-0630**	**0213-0631**
ECX50 06-09	**0213-0630**	**0213-0631**
ECX70 06-09	**0213-0630**	**0213-0631**
ECX80 09	**0213-0630**	**0213-0631**
CUB CADET		
4016-96	**0213-0630**	**0213-0631**
48G 4x4 Volunteer 37AM48GD010 15	**0213-0630**	**0213-0631**
Big Country 2x4 Honda 03-04	**0213-0630**	**0213-0631**
Big Country 2x4 Kawasaki 03-05	**0213-0630**	**0213-0631**
Big Country 2x4 Kohler 05-06	**0213-0630**	**0213-0631**
Big Country 4x4 06	**0213-0630**	**0213-0631**
Big Country 6x4 02-06	**0213-0630**	**0213-0631**
Big Country 6x4 Fire & Rescue 02-06	**0213-0630**	**0213-0631**
Big Country 6x4 Kohler 05-06	**0213-0630**	**0213-0631**
Volunteer 4x2 08-12	**0213-0630**	**0213-0631**
Volunteer 4x4 08-12	**0213-0630**	**0213-0631**
Volunteer 4x4 EFI 08-12	**0213-0630**	**0213-0631**
Volunteer Diesel 08	**0213-0630**	**0213-0631**
411 4x2 Utility Vehicle (all)	**0213-0630**	**0213-0631**
4x2 Big Country 37AN411G710 (all)	**0213-0630**	**0213-0631**
4x2 Big Country 37AN414G710 (all)	**0213-0630**	**0213-0631**
4x2 Big Country 37AN414J710 (all)	**0213-0630**	**0213-0631**
4x2 Big Country 37AR420A100 (all)	**0213-0630**	**0213-0631**
430A 2x4 Big Country 37AB430A710 (all)	**0213-0630**	**0213-0631**
430D 2x4 Big Country 37AB430D710 (all)	**0213-0630**	**0213-0631**
4x2 Big Country 37AR430A100 37AR430D100 (all)	**0213-0630**	**0213-0631**
4x2 Big Country 37AR430A710 37AR430D710 (all)	**0213-0630**	**0213-0631**
Volunteer (all)	**0213-0630**	**0213-0631**
4x4 Challenger 500 CX500 37AW7CKD010 (all)	**0213-0630**	**0213-0631**
4x4 Challenger 500 CX500 37AW7CKD710 (all)	**0213-0630**	**0213-0631**
4x4 Challenger 500 CX500 37AW7CLD010 (all)	**0213-0630**	**0213-0631**
4x4 Challenger 500 CX500 37AW7CLD710 (all)	**0213-0630**	**0213-0631**
Grizzly 575 (all)	**0213-0630**	**0213-0631**
4x4 Challenger 700 CX700 37AX7CKD010 (all)	**0213-0630**	**0213-0631**
4x4 Challenger 700 CX700 37AX7CKD710 (all)	**0213-0630**	**0213-0631**
4x4 Challenger 700 CX700 37AX7CLD010 (all)	**0213-0630**	**0213-0631**
4x4 Challenger 700 CX700 37AX7CLD710 (all)	**0213-0630**	**0213-0631**
DINILI		
Dino 50 03	**0213-0630**	**0213-0631**
Helix 90 02-03	**0213-0630**	**0213-0631**
Dinli 450 05-11	**0213-0630**	**0213-0631**
Dinli 450 Svart 06-07	**0213-0630**	**0213-0631**
DL 502 (all)	**0213-0630**	**0213-0631**
DL 503 (all)	**0213-0630**	**0213-0631**
DL 603 (all)	**0213-0630**	**0213-0631**
DL 604 (all)	**0213-0630**	**0213-0631**
Dinli 700 DL-801 (all)	**0213-0630**	**0213-0631**
EAGLE		
FA 70 (all)	**0213-0630**	**0213-0631**
FAE 70 (all)	**0213-0630**	**0213-0631**
Eagle 90 FA (all)	**0213-0630**	**0213-0631**
FAC 90 (all)	**0213-0630**	**0213-0631**
FAE 90 (all)	**0213-0630**	**0213-0631**
Apache 110 Big Wheel (all)	**0213-0630**	**0213-0631**
Apache 110 Widetrack (all)	**0213-0630**	**0213-0631**
BC 110 (all)	**0213-0630**	**0213-0631**
CA-7 110 (all)	**0213-0630**	**0213-0631**
Eagle 110 BI (all)	**0213-0630**	**0213-0631**
Eagle 110 CA-8 (all)	**0213-0630**	**0213-0631**
Eagle 110 FA (all)	**0213-0630**	**0213-0631**
Eagle 110 FE (all)	**0213-0630**	**0213-0631**
FAC 110 (all)	**0213-0630**	**0213-0631**
FAE 110 (all)	**0213-0630**	**0213-0631**
FS 706 (all)	**0213-0630**	**0213-0631**

FITS MODEL	EZ TRAIL BOOT UNIVERSAL CV BOOT W/ CONE TOOL PART #	UNIVERSAL CV BOOT KIT PART #
EAGLE (CONT)		
Hanma 110 (all)	**0213-0630**	**0213-0631**
Hanwei 110 (all)	**0213-0630**	**0213-0631**
Hawk 110 Youth (all)	**0213-0630**	**0213-0631**
Mini Utility 110 (all)	**0213-0630**	**0213-0631**
Mini Utility BI (all)	**0213-0630**	**0213-0631**
Reaction 110 (all)	**0213-0630**	**0213-0631**
Tomahawk 110 SE (all)	**0213-0630**	**0213-0631**
Tonga 110 Big Wheel (all)	**0213-0630**	**0213-0631**
Wildfire 110 (all)	**0213-0630**	**0213-0631**
AR 125 (all)	**0213-0630**	**0213-0631**
Eagle 125 CD-7 (all)	**0213-0630**	**0213-0631**
Scout 125 (all)	**0213-0630**	**0213-0631**
Sport Utility 125 HW (all)	**0213-0630**	**0213-0631**
Eagle 150 (all)	**0213-0630**	**0213-0631**
GK150 (all)	**0213-0630**	**0213-0631**
Hanwei 150 (all)	**0213-0630**	**0213-0631**
Reaction 150 Auto (all)	**0213-0630**	**0213-0631**
Sport Utility 150 HW (all)	**0213-0630**	**0213-0631**
ST 150 (all)	**0213-0630**	**0213-0631**
STI 150 (all)	**0213-0630**	**0213-0631**
Trail Master 150 (all)	**0213-0630**	**0213-0631**
200 GY (all)	**0213-0630**	**0213-0631**
200 HS (all)	**0213-0630**	**0213-0631**
200 ST (all)	**0213-0630**	**0213-0631**
200 ST-7 (all)	**0213-0630**	**0213-0631**
200 STV (all)	**0213-0630**	**0213-0631**
Avenger 200 Sport RS (all)	**0213-0630**	**0213-0631**
Eagle 200 (all)	**0213-0630**	**0213-0631**
Reaction 200 WC (all)	**0213-0630**	**0213-0631**
Sport Utility 200 HW (all)	**0213-0630**	**0213-0631**
Trail Master 200 (all)	**0213-0630**	**0213-0631**
250 ST (all)	**0213-0630**	**0213-0631**
250 ST-5 (all)	**0213-0630**	**0213-0631**
250 ST-6 (all)	**0213-0630**	**0213-0631**
250 Utility (all)	**0213-0630**	**0213-0631**
Avenger 250 Sport (all)	**0213-0630**	**0213-0631**
Eagle 250 (all)	**0213-0630**	**0213-0631**
Hellkat 250-R (all)	**0213-0630**	**0213-0631**
Kazuma 250 (all)	**0213-0630**	**0213-0631**
Sport Utility 250 HW (all)	**0213-0630**	**0213-0631**
Trail King 250 Chain (all)	**0213-0630**	**0213-0631**
Trail King 250 Shaft (all)	**0213-0630**	**0213-0631**
Wildkat 250S (all)	**0213-0630**	**0213-0631**
Woodsman 300XL (all)	**0213-0630**	**0213-0631**
ETON		
IXL-40 Rascal (all)	**0213-0630**	**0213-0631**
RXL-40 (all)	**0213-0630**	**0213-0631**
AXL-50 (all)	**0213-0630**	**0213-0631**
Esport Sport 50 (all)	**0213-0630**	**0213-0631**
NXL-50 (all)	**0213-0630**	**0213-0631**
RXL50 (all)	**0213-0630**	**0213-0631**
TXL 50 (all)	**0213-0630**	**0213-0631**
RX4-70 (all)	**0213-0630**	**0213-0631**
RXL 70 (all)	**0213-0630**	**0213-0631**
AXL 90 (all)	**0213-0630**	**0213-0631**
DXL-90 (all)	**0213-0630**	**0213-0631**
NXL-90 (all)	**0213-0630**	**0213-0631**
RX4-90R (all)	**0213-0630**	**0213-0631**
RXL 90 (all)	**0213-0630**	**0213-0631**
TXL90 (all)	**0213-0630**	**0213-0631**
UK1-90R (all)	**0213-0630**	**0213-0631**
CXL-150 (all)	**0213-0630**	**0213-0631**
CXL-150 w/front disc brakes (all)	**0213-0630**	**0213-0631**
RXL150 (all)	**0213-0630**	**0213-0631**
YXL150 (all)	**0213-0630**	**0213-0631**
VXL250 (all)	**0213-0630**	**0213-0631**
GO SCOOT		
Meercat 50 (all)	**0213-0630**	**0213-0631**
Meercat 50 Deluxe (all)	**0213-0630**	**0213-0631**
Baby Falcon 110 (all)	**0213-0630**	**0213-0631**
Falcon 110 (all)	**0213-0630**	**0213-0631**
Falcon 110 Deluxe (all)	**0213-0630**	**0213-0631**
Jaguar 110 (all)	**0213-0630**	**0213-0631**
Lacoste 110 (all)	**0213-0630**	**0213-0631**

BOLD GRAY part numbers are new for 2024

UNIVERSAL CV BOOT KITS (CONT)

FITS MODEL	EZ TRAIL BOOT UNIVERSAL CV BOOT W/ CONE TOOL PART #	UNIVERSAL CV BOOT KIT PART #
GO SCOOT (CONT)		
Panda 110 (all)	0213-0630	0213-0631
Dingo 150 (all)	0213-0630	0213-0631
Falcon 150 (all)	0213-0630	0213-0631
Jaguar 150 (all)	0213-0630	0213-0631
Kat 150 (all)	0213-0630	0213-0631
Lacoste 150 (all)	0213-0630	0213-0631
Cougar 250 (all)	0213-0630	0213-0631
Dingo 250 (all)	0213-0630	0213-0631
Falcon 250 (all)	0213-0630	0213-0631
HONDA		
ATC70-73-85	0213-0630	0213-0631
TRX70-86-87	0213-0630	0213-0631
ATC90-73-78	0213-0630	0213-0631
TRX90-93-23	0213-0630	0213-0631
ATC110-79-85	0213-0630	0213-0631
ATC125M-84-87	0213-0630	0213-0631
TRX125-85-88	0213-0630	0213-0631
ATC185-80-83	0213-0630	0213-0631
ATC200-81-83	0213-0630	0213-0631
ATC200E-82-83	0213-0630	0213-0631
ATC200ES-84	0213-0630	0213-0631
ATC200M-84-85	0213-0630	0213-0631
ATC200S-84-86	0213-0630	0213-0631
ATC200X-83-87	0213-0630	0213-0631
TRX200-84-97	0213-0630	0213-0631
TRX200D-90-97	0213-0630	0213-0631
TRX200SX-86-88	0213-0630	0213-0631
ATC250ES-85-87	0213-0630	0213-0631
ATC250R-81-86	0213-0630	0213-0631
ATC250SX -85-87	0213-0630	0213-0631
FL250-77-84	0213-0630	0213-0631
TRX250 Fourtrax-85-87	0213-0630	0213-0631
TRX250 Recon-97-01	0213-0630	0213-0631
TRX250R-86-89	0213-0630	0213-0631
TRX250TE Recon 02-23	0213-0630	0213-0631
TRX250TM Recon 02-23	0213-0630	0213-0631
TRX250X-87-92	0213-0630	0213-0631
TRX250X / EX Sportrax 01-21	0213-0630	0213-0631
TRX300 EX-93-08	0213-0630	0213-0631
TRX300 Fourtrax-88-00	0213-0630	0213-0631
TRX300 X 09	0213-0630	0213-0631
TRX300FW Fourtrax 4x4-88-00	0213-0630	0213-0631
ATC350X-85-86	0213-0630	0213-0631
FL350-85	0213-0630	0213-0631
TRX350-86-87	0213-0630	0213-0631
TRX350D-87-89	0213-0630	0213-0631
TRX350FE 00-06	0213-0630	0213-0631
TRX350FM Fourtrax Rancher 00-06	0213-0630	0213-0631
TRX350TE 00-06	0213-0630	0213-0631
TRX350TM Fourtrax Rancher 00-06	0213-0630	0213-0631
FL400-89-90	0213-0630	0213-0631
TRX400EX-99-08	0213-0630	0213-0631
TRX400FA 04-07	0213-0630	0213-0631
TRX400FGA Fourtrax Rancher 4x4 04-07	0213-0630	0213-0631
TRX400FW Fourtrax Foreman 4x4-95-03	0213-0630	0213-0631
TRX400X 09-14	0213-0630	0213-0631
TRX420 FA IRS 09-23	0213-0630	0213-0631
TRX420 FA Solid Axle 14-23	0213-0630	0213-0631
TRX420 FE 07-23	0213-0630	0213-0631
TRX420 FM 07-23	0213-0630	0213-0631
TRX420 FPA IRS 09-14	0213-0630	0213-0631
TRX420 FPE 09-13	0213-0630	0213-0631
TRX420 FPM 09-13	0213-0630	0213-0631
TRX420 TE 07-23	0213-0630	0213-0631
TRX420 TM 07-23	0213-0630	0213-0631
TRX450ER 06-14	0213-0630	0213-0631
TRX450ES-98-01	0213-0630	0213-0631
TRX450FE 02-04	0213-0630	0213-0631
TRX450FM 02-04	0213-0630	0213-0631
TRX450R 04-09	0213-0630	0213-0631
TRX450S-98-01	0213-0630	0213-0631
Pioneer 500 15-22	0213-0630	0213-0631
TRX500FA 01-19	0213-0630	0213-0631
TRX500FE 05-19	0213-0630	0213-0631

FITS MODEL	EZ TRAIL BOOT UNIVERSAL CV BOOT W/ CONE TOOL PART #	UNIVERSAL CV BOOT KIT PART #
HONDA (CONT)		
TRX500FGA 04-08	0213-0630	0213-0631
TRX500FM 05-13	0213-0630	0213-0631
TRX500FM IRS 15-19	0213-0630	0213-0631
TRX500FM Solid Axle 14-19	0213-0630	0213-0631
TRX500FPA 09-14	0213-0630	0213-0631
TRX500FPE 07-13	0213-0630	0213-0631
TRX500FPM 08-13	0213-0630	0213-0631
TRX500TM 05-06	0213-0630	0213-0631
Pioneer 520 21-22	0213-0630	0213-0631
TRX520FA 20-23	0213-0630	0213-0631
TRX520FE 20-23	0213-0630	0213-0631
TRX520FM IRS 20-23	0213-0630	0213-0631
TRX520FM Solid Axle 20-23	0213-0630	0213-0631
TRX650 Rincon 03-05	0213-0630	0213-0631
TRX680 Rincon 06-22	0213-0630	0213-0631
Big Red MUV 700 09-13	0213-0630	0213-0631
Pioneer 700 14-23	0213-0630	0213-0631
Pioneer 700 Deluxe 17-23	0213-0630	0213-0631
Pioneer 700-4 14-23	0213-0630	0213-0631
Pioneer 700-4 Deluxe 17-23	0213-0630	0213-0631
TRX700XX 08-09	0213-0630	0213-0631
Pioneer 1000 16-22	0213-0630	0213-0631
Pioneer 1000 Deluxe 20-22	0213-0630	0213-0631
Pioneer 1000 Limited 17-19	0213-0630	0213-0631
Pioneer 1000-5 16-22	0213-0630	0213-0631
Pioneer 1000-5 Deluxe 16-22	0213-0630	0213-0631
Pioneer 1000-5 Limited 17-21	0213-0630	0213-0631
Pioneer 1000-6 Deluxe 23	0213-0630	0213-0631
HYOSUNG		
TE50 (all)	0213-0630	0213-0631
TE90 (all)	0213-0630	0213-0631
TE450S (all)	0213-0630	0213-0631
JACKEL		
110 ATV (all)	0213-0630	0213-0631
50R ATV (all)	0213-0630	0213-0631
JETMOTO		
ATV 50 (all)	0213-0630	0213-0631
ATV 125 (all)	0213-0630	0213-0631
ATV 150 (all)	0213-0630	0213-0631
ATV 200 (all)	0213-0630	0213-0631
JOHN DEERE		
AMT600 Transporter-87-90	0213-0630	0213-0631
AMT622 Transporter-88-90	0213-0630	0213-0631
AMT626 Transporter-90-92	0213-0630	0213-0631
Bunker & Field Rake 1200 (all)	0213-0630	0213-0631
Bunker & Field Rake 1200 A (all)	0213-0630	0213-0631
Bunker & Field Rake 1200 Hydro (all)	0213-0630	0213-0631
E-Gator Electric Turf (all)	0213-0630	0213-0631
G5500KE Generator (all)	0213-0630	0213-0631
Gator 4x2 (all)	0213-0630	0213-0631
Gator 4x2 Trail Diesel (all)	0213-0630	0213-0631
Gator 4x2 Worksite Diesel (all)	0213-0630	0213-0631
Gator 6x4 KAWASAKI (all)	0213-0630	0213-0631
Gator 6x4 Trail Diesel (all)	0213-0630	0213-0631
Gator 6x4 Trail Gas (all)	0213-0630	0213-0631
Gator 6x4 Worksite Diesel (all)	0213-0630	0213-0631
Gator 6x4 Worksite Gas (all)	0213-0630	0213-0631
Gator 6x4 YANMAR (all)	0213-0630	0213-0631
Gator CS (all)	0213-0630	0213-0631
Gator CX (all)	0213-0630	0213-0631
Gator Gulf 1800 (all)	0213-0630	0213-0631
Gator HPX 4x2 Diesel above 040001 (all)	0213-0630	0213-0631
Gator HPX 4x2 Diesel up to 040000 (all)	0213-0630	0213-0631
Gator HPX 4x2 Gas (all)	0213-0630	0213-0631
Gator HPX 4x4 Diesel above 040001 (all)	0213-0630	0213-0631
Gator HPX 4x4 Diesel up to 040000 (all)	0213-0630	0213-0631
Gator HPX 4x4 Gas (all)	0213-0630	0213-0631
Gator HPX Trail 4x4 (all)	0213-0630	0213-0631
Gator HPX Trail 4x4 Diesel (all)	0213-0630	0213-0631
Gator HPX Yanmar engine marked 3TNE68C-EJUV (all)	0213-0630	0213-0631
Gator HPX Yanmar engine marked 3TNV70-XJUV (all)	0213-0630	0213-0631
Gator RSX 850 i (all)	0213-0630	0213-0631

UNIVERSAL CV BOOT KITS continued on next page.

BOLD GRAY part numbers are new for 2024

UNIVERSAL CV BOOT KITS (CONT)

FITS MODEL	EZ TRAIL BOOT UNIVERSAL CV BOOT W/ CONE TOOL PART #	UNIVERSAL CV BOOT KIT PART #
JOHN DEERE (CONT)		
Gator RSX 850 i Sport (all)	**0213-0630**	**0213-0631**
Gator RSX 850 i Trail (all)	**0213-0630**	**0213-0631**
Gator TE (all)	**0213-0630**	**0213-0631**
Gator TH 6x4 Diesel (all)	**0213-0630**	**0213-0631**
Gator TH 6x4 Gas (all)	**0213-0630**	**0213-0631**
Gator TH 6x4 Kawasaki (all)	**0213-0630**	**0213-0631**
Gator TH 6x4 YANMAR (All)	**0213-0630**	**0213-0631**
Gator Trail 4x2 (all)	**0213-0630**	**0213-0631**
Gator Trail 6x4 (all)	**0213-0630**	**0213-0631**
Gator Trail 6x4 Yanmar (all)	**0213-0630**	**0213-0631**
Gator TS 4x2 (all)	**0213-0630**	**0213-0631**
Gator Turf 1800 (all)	**0213-0630**	**0213-0631**
Gator Turf 4x2 (all)	**0213-0630**	**0213-0631**
Gator TX 4x2 (all)	**0213-0630**	**0213-0631**
Gator TX 4x2 Turf (all)	**0213-0630**	**0213-0631**
Gator XUV 550 (all)	**0213-0630**	**0213-0631**
Gator XUV 550 S4 (all)	**0213-0630**	**0213-0631**
Gator XUV 560 S4 (all)	**0213-0630**	**0213-0631**
Gator XUV 590 E (all)	**0213-0630**	**0213-0631**
Gator XUV 590 i (all)	**0213-0630**	**0213-0631**
Gator XUV 590 M (all)	**0213-0630**	**0213-0631**
Gator XUV 590 S4 (all)	**0213-0630**	**0213-0631**
Gator XUV 610 i (all)	**0213-0630**	**0213-0631**
Gator XUV 620 i (all)	**0213-0630**	**0213-0631**
Gator XUV 625 i (all)	**0213-0630**	**0213-0631**
Gator XUV 825 E (all)	**0213-0630**	**0213-0631**
Gator XUV 825 i (all)	**0213-0630**	**0213-0631**
Gator XUV 825 M (all)	**0213-0630**	**0213-0631**
Gator XUV 825 S4 (all)	**0213-0630**	**0213-0631**
Gator XUV 850 D (all)	**0213-0630**	**0213-0631**
Gator XUV 850 D Diesel 080000-down (all)	**0213-0630**	**0213-0631**
Gator XUV 850 D Diesel 080001-up (all)	**0213-0630**	**0213-0631**
Gator XUV 855 D (all)	**0213-0630**	**0213-0631**
Gator XUV 855 D S4 (all)	**0213-0630**	**0213-0631**
Gator XUV 855 E (all)	**0213-0630**	**0213-0631**
Gator XUV 855 M (all)	**0213-0630**	**0213-0631**
M-Gator 6X4 (all)	**0213-0630**	**0213-0631**
M-Gator A1 Military 6x4 (all)	**0213-0630**	**0213-0631**
M-Gator A1 Military YANMAR 18HP DIESEL 3TN66C (all)	**0213-0630**	**0213-0631**
M-Gator A1 Military YANMAR 20HP DIESEL 3TNV70 (all)	**0213-0630**	**0213-0631**
M-Gator A2 Military 4x4 (all)	**0213-0630**	**0213-0631**
M-Gator A3 Military 4x4 (all)	**0213-0630**	**0213-0631**
Pro Gator 2020 (all)	**0213-0630**	**0213-0631**
Pro Gator 2020 A above 060001 (all)	**0213-0630**	**0213-0631**
Pro Gator 2020 A up to 060000 (all)	**0213-0630**	**0213-0631**
Pro Gator 2030 (all)	**0213-0630**	**0213-0631**
Pro Gator 2030 A (all)	**0213-0630**	**0213-0631**
Trail Buck 500 Utility (all)	**0213-0630**	**0213-0631**
Trail Buck 650 (all)	**0213-0630**	**0213-0631**
Trail Buck 650 EX (all)	**0213-0630**	**0213-0631**
Trail Buck 650 EXT (all)	**0213-0630**	**0213-0631**
KAWASAKI		
KFX50 03-23	**0213-0630**	**0213-0631**
KFX80 03-06	**0213-0630**	**0213-0631**
KFX90 07-23	**0213-0630**	**0213-0631**
KLF110-87-88	**0213-0630**	**0213-0631**
KLT110-84-86	**0213-0630**	**0213-0631**
KLT160-85	**0213-0630**	**0213-0631**
KLF185 Bayou-85-88	**0213-0630**	**0213-0631**
KLT185-86-87	**0213-0630**	**0213-0631**
KLT200A-81-83	**0213-0630**	**0213-0631**
KLT200B-83	**0213-0630**	**0213-0631**
KLT200C-83-84	**0213-0630**	**0213-0631**
KLF220 Bayou-88-02	**0213-0630**	**0213-0631**
KFX250 Mojave-87-04	**0213-0630**	**0213-0631**
KLF250 Bayou 03-11	**0213-0630**	**0213-0631**
KLT250A-82-83	**0213-0630**	**0213-0631**
KLT250C-83-85	**0213-0630**	**0213-0631**
KXF250 Tecate-87-88	**0213-0630**	**0213-0631**
KXT250 Tecate-84-87	**0213-0630**	**0213-0631**
KEF300 Lakota-95-03	**0213-0630**	**0213-0631**
KLF300A Bayou-86-87	**0213-0630**	**0213-0631**
KLF300B Bayou-88-05	**0213-0630**	**0213-0631**

FITS MODEL	EZ TRAIL BOOT UNIVERSAL CV BOOT W/ CONE TOOL PART #	UNIVERSAL CV BOOT KIT PART #
KAWASAKI (CONT)		
KLF300C Bayou 4x4-89-05	**0213-0630**	**0213-0631**
KVF300 Brute Force 12-23	**0213-0630**	**0213-0631**
KVF300A Prairie 4x4-99-02	**0213-0630**	**0213-0631**
KVF300B Prairie 2x4-99-02	**0213-0630**	**0213-0631**
Mule 500-91-95	**0213-0630**	**0213-0631**
Mule 520 00-01	**0213-0630**	**0213-0631**
Mule 550-97-04	**0213-0630**	**0213-0631**
KVF360A Prairie 4x4 03-13	**0213-0630**	**0213-0631**
KVF360B Prairie 03-11	**0213-0630**	**0213-0631**
KVF360C Prairie 4x4 03-13	**0213-0630**	**0213-0631**
KFX400 03-06	**0213-0630**	**0213-0631**
KLF400 Bayou-93-99	**0213-0630**	**0213-0631**
KVF400A Prairie 4x4-97-98	**0213-0630**	**0213-0631**
KVF400B Prairie-98	**0213-0630**	**0213-0631**
KVF400C Prairie 4x4-99-02	**0213-0630**	**0213-0631**
KVF400D Prairie-99-02	**0213-0630**	**0213-0631**
Mule 600 05-16	**0213-0630**	**0213-0631**
Mule 610 4x4 05-16	**0213-0630**	**0213-0631**
Mule 610 4x4 VIN JK1AFEA1 9B547191 and lower 09	**0213-0630**	**0213-0631**
Mule 610 4x4 VIN JK1AFEA1 9B547192 and above 09	**0213-0630**	**0213-0631**
Mule SX 17-23	**0213-0630**	**0213-0631**
Mule SX 4X4 FI 21-23	**0213-0630**	**0213-0631**
Mule SX 4X4 SE FI 21	**0213-0630**	**0213-0631**
Mule SX 4X4 XC Camo FI 21	**0213-0630**	**0213-0631**
Mule SX 4X4 XC FI 21-23	**0213-0630**	**0213-0631**
Mule SX 4X4 XC LE FI 21-23	**0213-0630**	**0213-0631**
KFX450R 08-14	**0213-0630**	**0213-0631**
Mule 1000-88	**0213-0630**	**0213-0631**
Mule 2010-90	**0213-0630**	**0213-0631**
Mule 2020-90	**0213-0630**	**0213-0631**
Mule 2030-91	**0213-0630**	**0213-0631**
Mule 2500-94-00	**0213-0630**	**0213-0631**
Mule 2510 4x4-93-00	**0213-0630**	**0213-0631**
Mule 2520-93-00	**0213-0630**	**0213-0631**
Mule 3000 01-08	**0213-0630**	**0213-0631**
Mule 3010 4x4 01-08	**0213-0630**	**0213-0631**
Mule 3020 01-03	**0213-0630**	**0213-0631**
Mule 4000 09-23	**0213-0630**	**0213-0631**
Mule 4000 Trans 21	**0213-0630**	**0213-0631**
Mule 4010 4x4 09-23	**0213-0630**	**0213-0631**
Mule 4010 4x4 Trans 23	**0213-0630**	**0213-0631**
Mule 4010 4x4 Trans Camo 21-23	**0213-0630**	**0213-0631**
Mule 4010 4x4 Trans FE 21-23	**0213-0630**	**0213-0631**
KVF650 Brute Force 05-13	**0213-0630**	**0213-0631**
KVF650 I Brute Force 06-13	**0213-0630**	**0213-0631**
KVF650 Prairie 02-03	**0213-0630**	**0213-0631**
KFX 700 V-Force 04-09	**0213-0630**	**0213-0631**
KVF700 Prairie 04-06	**0213-0630**	**0213-0631**
Mule Pro-MX 19-22	**0213-0630**	**0213-0631**
Mule Pro-MX EPS 19-23	**0213-0630**	**0213-0631**
Mule Pro-MX EPS Camo 19-23	**0213-0630**	**0213-0631**
Mule Pro-MX EPS LE 21-23	**0213-0630**	**0213-0631**
Mule Pro-MX LE 19-20	**0213-0630**	**0213-0631**
Mule Pro-MX SE 23	**0213-0630**	**0213-0631**
KVF750 Brute Force 05-21	**0213-0630**	**0213-0631**
KVF750 Brute Force EPS 12-23	**0213-0630**	**0213-0631**
Mule Pro-FX 800 16-23	**0213-0630**	**0213-0631**
Mule Pro-FX 800 EPS 21-22	**0213-0630**	**0213-0631**
Mule Pro-FX 800 LE 19-22	**0213-0630**	**0213-0631**
Mule Pro-FXR 800 18-23	**0213-0630**	**0213-0631**
Mule Pro-FXT 800 15-23	**0213-0630**	**0213-0631**
Mule Pro-FXT 800 Ranch 21-22	**0213-0630**	**0213-0631**
Mule Pro-FXT EPS LE 21-23	**0213-0630**	**0213-0631**
Mule 2510 Diesel 00-02	**0213-0630**	**0213-0631**
Mule 3010 Diesel 01-08	**0213-0630**	**0213-0631**
Mule 4010 4x4 Diesel 09-13	**0213-0630**	**0213-0631**
Mule Pro-DX 16-23	**0213-0630**	**0213-0631**
Mule Pro-DX EPS 21	**0213-0630**	**0213-0631**
Mule Pro-DXT 16-23	**0213-0630**	**0213-0631**
Mule Pro-DXT EPS 21	**0213-0630**	**0213-0631**
KAZUMA		
MeerKat 50 (all)	**0213-0630**	**0213-0631**
Mini Falcon 90 (all)	**0213-0630**	**0213-0631**

BOLD GRAY part numbers are new for 2024



UNIVERSAL CV BOOT KITS (CONT)

FITS MODEL	EZ TRAIL BOOT UNIVERSAL CV BOOT W/ CONE TOOL PART #	UNIVERSAL CV BOOT KIT PART #
KAZUMA (CONT)		
Baby Falcon 110 (all)	0213-0630	0213-0631
Falcon 110 (all)	0213-0630	0213-0631
Lacoste 110 (all)	0213-0630	0213-0631
Panda 110 (all)	0213-0630	0213-0631
Dingo 150 (all)	0213-0630	0213-0631
Falcon 150 (all)	0213-0630	0213-0631
Kat 150 (all)	0213-0630	0213-0631
Lacoste 150 (all)	0213-0630	0213-0631
Cougar 250 (all)	0213-0630	0213-0631
Dingo 250 (all)	0213-0630	0213-0631
Falcon 250 (all)	0213-0630	0213-0631
KTM		
SX 450 ATV 09-10	0213-0630	0213-0631
XC 450 ATV 08-09	0213-0630	0213-0631
SX 505 ATV 09-10	0213-0630	0213-0631
XC 525 ATV 08-09	0213-0630	0213-0631
KUBOTA		
RTV400 (all)	0213-0630	0213-0631
RTV500 (all)	0213-0630	0213-0631
RTV900G (all)	0213-0630	0213-0631
RTV900G6 (all)	0213-0630	0213-0631
RTV900G9 (all)	0213-0630	0213-0631
RTV900R (all)	0213-0630	0213-0631
RTV900R6 (all)	0213-0630	0213-0631
RTV900R9 (all)	0213-0630	0213-0631
RTV900T (all)	0213-0630	0213-0631
RTV900T5 (all)	0213-0630	0213-0631
RTV900T6 (all)	0213-0630	0213-0631
RTV900T9 (all)	0213-0630	0213-0631
RTV900W (all)	0213-0630	0213-0631
RTV900W6 (all)	0213-0630	0213-0631
RTV900W6SE (all)	0213-0630	0213-0631
RTV900W9 (all)	0213-0630	0213-0631
RTV900W9SE (all)	0213-0630	0213-0631
RTV-X900G (all)	0213-0630	0213-0631
RTV-X900R (all)	0213-0630	0213-0631
RTV-X900W (all)	0213-0630	0213-0631
RTV1100CR (all)	0213-0630	0213-0631
RTV1100CR9/CRX S/N 29390 (all)	0213-0630	0213-0631
RTV1100CW (all)	0213-0630	0213-0631
RTV1100CW9/CWX S/N 29390 (all)	0213-0630	0213-0631
RTV-X1100CR/CW (all)	0213-0630	0213-0631
RTV-X1120DR/DW (all)	0213-0630	0213-0631
RTV1140CPX/CPXR S/N 15186 (all)	0213-0630	0213-0631
RTV-X1140R (all)	0213-0630	0213-0631
RTV-X1140W (all)	0213-0630	0213-0631
KYMCO		
MAXXER 50 (all)	0213-0630	0213-0631
Mongoose 50 03-05	0213-0630	0213-0631
Mongoose 50 4 Stroke 06-09	0213-0630	0213-0631
MXer 50 (all)	0213-0630	0213-0631
MXU 50 (all)	0213-0630	0213-0631
Mongoose 70 06-09	0213-0630	0213-0631
Mongoose 90 04-13	0213-0630	0213-0631
Mongoose 150 10	0213-0630	0213-0631
MXer 150 04-05	0213-0630	0213-0631
MXU 150 05-08	0213-0630	0213-0631
KXR250 (all)	0213-0630	0213-0631
MAXXER250 (all)	0213-0630	0213-0631
Mongoose 250 04-08	0213-0630	0213-0631
MXU250 04-08	0213-0630	0213-0631
MAXXER300 (all)	0213-0630	0213-0631
Mongoose 300 05-10	0213-0630	0213-0631
MXU 300 05-10	0213-0630	0213-0631
MAXXER 375 (all)	0213-0630	0213-0631
Maxxer 375 10	0213-0630	0213-0631
MXU 375 09-10	0213-0630	0213-0631
MXU 375 Utility 10	0213-0630	0213-0631
MXU 400 (all)	0213-0630	0213-0631
MAXXER 450i (all)	0213-0630	0213-0631
MXU 450i (all)	0213-0630	0213-0631
MXU 500 07-09	0213-0630	0213-0631
MXU 500 2WD (all)	0213-0630	0213-0631
MXU 500 4WD (all)	0213-0630	0213-0631

FITS MODEL	EZ TRAIL BOOT UNIVERSAL CV BOOT W/ CONE TOOL PART #	UNIVERSAL CV BOOT KIT PART #
KYMCO (CONT)		
MXU 500 IRS 10	0213-0630	0213-0631
MXU 500i (all)	0213-0630	0213-0631
UXV 500 09-11	0213-0630	0213-0631
UXV 500i (all)	0213-0630	0213-0631
MAXAM		
MX50 (all)	0213-0630	0213-0631
MX50 Mini (all)	0213-0630	0213-0631
MX150 LE (all)	0213-0630	0213-0631
MX150 Sport (all)	0213-0630	0213-0631
ODES		
800 2 Door Dominator (all)	0213-0630	0213-0631
800 2 Raider Dominator (all)	0213-0630	0213-0631
800 4 Door Dominator (all)	0213-0630	0213-0631
ATV 800 (all)	0213-0630	0213-0631
Dom X 2 (all)	0213-0630	0213-0631
Dom X 4 (all)	0213-0630	0213-0631
POLARIS		
LSV Electric 4x4 11-12	0213-0630	0213-0631
Ranger EV 4x4 10-22	0213-0630	0213-0631
Ranger EV LIION 16-18	0213-0630	0213-0631
Ranger EV Midsize INTL 14	0213-0630	0213-0631
Outlaw 50 08-19	0213-0630	0213-0631
Predator 50 04-07	0213-0630	0213-0631
Scrambler 50 01-03	0213-0630	0213-0631
Outlaw 70 21-22	0213-0630	0213-0631
Outlaw 90 07-16	0213-0630	0213-0631
Predator 90 03-06	0213-0630	0213-0631
Scrambler 90 01-03	0213-0630	0213-0631
Sportsman 90 01-16	0213-0630	0213-0631
Outlaw 110 16-22	0213-0630	0213-0631
Sportsman 110 16-22	0213-0630	0213-0631
ACE 150 17-21	0213-0630	0213-0631
Ranger 150 18-22	0213-0630	0213-0631
RZR 170 09-21	0213-0630	0213-0631
Phoenix 200 05-22	0213-0630	0213-0631
RZR 200 22	0213-0630	0213-0631
Sawtooth 200 06-07	0213-0630	0213-0631
Big Boss 250 4x6-89-92	0213-0630	0213-0631
Big Boss 250 6x6-91-93	0213-0630	0213-0631
Cyclone 250-87	0213-0630	0213-0631
Scrambler 250-85-86	0213-0630	0213-0631
Trail Blazer 250-90-06	0213-0630	0213-0631
Trail Boss 250-88	0213-0630	0213-0631
Trail Boss 250 2x4-85-99	0213-0630	0213-0631
Trail Boss 250 4x4-87-95	0213-0630	0213-0631
Trail Boss 250 R/ES-88	0213-0630	0213-0631
Xplorer 250 4x4 00-02	0213-0630	0213-0631
300 2x4-94-95	0213-0630	0213-0631
300 4x4-94-95	0213-0630	0213-0631
Big Boss 300 6x6-94	0213-0630	0213-0631
Sportsman 300 4x4 08-10	0213-0630	0213-0631
Xplorer 300 4x4-96-99	0213-0630	0213-0631
Xpress 300-96-99	0213-0630	0213-0631
ACE 325 14-16	0213-0630	0213-0631
ACE 325 EU 15	0213-0630	0213-0631
ACE 325 HD 15	0213-0630	0213-0631
Magnum 325 2x4 00-02	0213-0630	0213-0631
Magnum 325 4x4 00-02	0213-0630	0213-0631
Magnum 325 4x4 HDS 02	0213-0630	0213-0631
Magnum 325 4x4 HDS AA 01	0213-0630	0213-0631
Magnum 325 4x4 HDS FB 01	0213-0630	0213-0631
Ranger 325 ETX 15-16	0213-0630	0213-0631
Ranger 325 ETX EU 15	0213-0630	0213-0631
Sportsman 325 ETX EFI 15	0213-0630	0213-0631
Sportsman 325 ETX EFI MD 15	0213-0630	0213-0631
Trail Boss 325 00-02	0213-0630	0213-0631
Xpedition 325 00-02	0213-0630	0213-0631
ATP 330 4x4 04-05	0213-0630	0213-0631
Magnum 330 2x4 03-05	0213-0630	0213-0631
Magnum 330 4x4 05	0213-0630	0213-0631
Magnum 330 4x4 AA AB AC 03-04	0213-0630	0213-0631
Magnum 330 4x4 FB 03-04	0213-0630	0213-0631
Trail Blazer 330 08-13	0213-0630	0213-0631
Trail Boss 330 03-13	0213-0630	0213-0631

UNIVERSAL CV BOOT KITS continued on next page.

BOLD GRAY part numbers are new for 2024

UNIVERSAL CV BOOT KITS (CONT)

FITS MODEL	EZ TRAIL BOOT UNIVERSAL CV BOOT W/ CONE TOOL PART #	UNIVERSAL CV BOOT KIT PART #
POLARIS (CONT)		
Sportsman 335-99-00	**0213-0630**	**0213-0631**
Worker 335-99	**0213-0630**	**0213-0631**
350L 2x4-93	**0213-0630**	**0213-0631**
350L 4x4-93	**0213-0630**	**0213-0631**
Big Boss 350L 6x6-93	**0213-0630**	**0213-0631**
Sportsman 350 4x4-93	**0213-0630**	**0213-0631**
Trail Boss 350L 2x4-90-92	**0213-0630**	**0213-0631**
Trail Boss 350L 4x4-90-92	**0213-0630**	**0213-0631**
400L 2x4-94-95	**0213-0630**	**0213-0631**
400L 4x4-94	**0213-0630**	**0213-0631**
Big Boss 400L 6x6-94-97	**0213-0630**	**0213-0631**
Magnum 400L 6x6-96-97	**0213-0630**	**0213-0631**
Ranger 4x4 400 10-14	**0213-0630**	**0213-0631**
Scrambler 400 2x4 00-02	**0213-0630**	**0213-0631**
Scrambler 400 4x4-95-02	**0213-0630**	**0213-0631**
Sport 400-94-99	**0213-0630**	**0213-0631**
Sportsman 400 4x4-94-05	**0213-0630**	**0213-0631**
Sportsman 400 4x4 AA AE AG 04	**0213-0630**	**0213-0631**
Sportsman 400 4x4 AQ-AV 04	**0213-0630**	**0213-0631**
Sportsman 400 HO 4x4 08-14	**0213-0630**	**0213-0631**
Trail Blazer 400 03	**0213-0630**	**0213-0631**
Xplorer 400L 4x4-95-02	**0213-0630**	**0213-0631**
Xpress 400L 2x4-96-97	**0213-0630**	**0213-0631**
Magnum 425 2x4-95-98	**0213-0630**	**0213-0631**
Magnum 425 4x4-95-98	**0213-0630**	**0213-0631**
Magnum 425 6x6-96-97	**0213-0630**	**0213-0631**
Xpedition 425 00-02	**0213-0630**	**0213-0631**
450 HO 2x4 MD 16	**0213-0630**	**0213-0631**
Farmhand 450 2x4 17	**0213-0630**	**0213-0631**
Outlaw 450 08-10	**0213-0630**	**0213-0631**
Sportsman 450 06-07	**0213-0630**	**0213-0631**
Sportsman 450 EFI MD 16	**0213-0630**	**0213-0631**
Sportsman 450 EPS Quad 16	**0213-0630**	**0213-0631**
Sportsman 450 EPS ZUG 16	**0213-0630**	**0213-0631**
Sportsman 450 HD 2x4 18	**0213-0630**	**0213-0631**
Sportsman 450 HO 16-22	**0213-0630**	**0213-0631**
Sportsman 450 HO 2x4 MD 16	**0213-0630**	**0213-0631**
Sportsman 450 Tractor 16	**0213-0630**	**0213-0631**
Diesel 455 4x4-99-01	**0213-0630**	**0213-0631**
ACE 500 17-19	**0213-0630**	**0213-0631**
ATP 500 4x4 04-05	**0213-0630**	**0213-0631**
ATV 500 Pro 02	**0213-0630**	**0213-0631**
Big Boss 500 6x6-98-03	**0213-0630**	**0213-0631**
Magnum 500 2x4 HDS 02	**0213-0630**	**0213-0631**
Magnum 500 4x4-99-01	**0213-0630**	**0213-0631**
Magnum 500 4x4 AA 02	**0213-0630**	**0213-0631**
Magnum 500 4x4 AB/FB 02	**0213-0630**	**0213-0631**
Magnum 500 4x4 HDS 03	**0213-0630**	**0213-0631**
Magnum 500 4x4 HDS AA 01-02	**0213-0630**	**0213-0631**
Magnum 500 4x4 HDS FB 01	**0213-0630**	**0213-0631**
Outlaw 500 06-07	**0213-0630**	**0213-0631**
PPS 500 6x6 02	**0213-0630**	**0213-0631**
Predator 500 03-07	**0213-0630**	**0213-0631**
PTV Series 10 4x4 03	**0213-0630**	**0213-0631**
PTV Series 10 6x6 03	**0213-0630**	**0213-0631**
Ranger 2x4 500 05-09	**0213-0630**	**0213-0631**
Ranger 4x4 500-99-07	**0213-0630**	**0213-0631**
Ranger 4x4 500 Crew 11-12	**0213-0630**	**0213-0631**
Ranger 4x4 500 Crew Midsize 13	**0213-0630**	**0213-0631**
Ranger 4x4 500 EFI 06-12	**0213-0630**	**0213-0631**
Ranger 4x4 500 Midsize 13	**0213-0630**	**0213-0631**
Ranger 500 2WD 17-21	**0213-0630**	**0213-0631**
Ranger 500 4x4 18-22	**0213-0630**	**0213-0631**
Ranger 500 ETX 17	**0213-0630**	**0213-0631**
Ranger 6x6 500-98-05	**0213-0630**	**0213-0631**
Ranger Series 10 4x4 & 6x6 07	**0213-0630**	**0213-0631**
Ranger Series 11 4x4 & 6x6 07	**0213-0630**	**0213-0631**
Scrambler 500 2x4 00-08	**0213-0630**	**0213-0631**
Scrambler 500 4x4-97-12	**0213-0630**	**0213-0631**
Sportsman 500 4x4-96-00	**0213-0630**	**0213-0631**
Sportsman 500 4x4 DUSE 01-02	**0213-0630**	**0213-0631**
Sportsman 500 4x4 DUSE HO 01	**0213-0630**	**0213-0631**
Sportsman 500 4x4 HO 01-13	**0213-0630**	**0213-0631**
Sportsman 500 4x4 HO AA- AC- AE- AG 04	**0213-0630**	**0213-0631**

FITS MODEL	EZ TRAIL BOOT UNIVERSAL CV BOOT W/ CONE TOOL PART #	UNIVERSAL CV BOOT KIT PART #
POLARIS (CONT)		
Sportsman 500 4x4 HO AO - AX 04	**0213-0630**	**0213-0631**
Sportsman 500 4x4 RSE-99-02	**0213-0630**	**0213-0631**
Sportsman 500 6x6 00-08	**0213-0630**	**0213-0631**
Sportsman 500 EFI 06-09	**0213-0630**	**0213-0631**
Sportsman 500 Tractor EFI 09-10	**0213-0630**	**0213-0631**
Sportsman 500 X2 06-09	**0213-0630**	**0213-0631**
Sportsman Forest 500 11-13	**0213-0630**	**0213-0631**
Sportsman Forest 500 Tractor 11-14	**0213-0630**	**0213-0631**
Sportsman Touring 500 08-13	**0213-0630**	**0213-0631**
Worker 500 4x4-99-02	**0213-0630**	**0213-0631**
Xplorer 500-97	**0213-0630**	**0213-0631**
Outlaw 525 IRS 07-11	**0213-0630**	**0213-0631**
Outlaw 525 S 08-10	**0213-0630**	**0213-0631**
Sportsman 550 11-13	**0213-0630**	**0213-0631**
Sportsman 550 EPS 10-14	**0213-0630**	**0213-0631**
Sportsman 550 X2 10-14	**0213-0630**	**0213-0631**
Sportsman 550 X2 EPS LE 14	**0213-0630**	**0213-0631**
Sportsman 550 X2 INTL 14	**0213-0630**	**0213-0631**
Sportsman 550 XP 09-14	**0213-0630**	**0213-0631**
Sportsman 550 XP EPS 09	**0213-0630**	**0213-0631**
Sportsman 550 XP EPS HD INTL 14	**0213-0630**	**0213-0631**
Sportsman Forest 550 11-14	**0213-0630**	**0213-0631**
Sportsman Touring 550 EPS 10-14	**0213-0630**	**0213-0631**
ACE 570 15-19	**0213-0630**	**0213-0631**
ACE 570 EU 15-18	**0213-0630**	**0213-0631**
ACE 570 HD 15-19	**0213-0630**	**0213-0631**
ACE 570 MD 16	**0213-0630**	**0213-0631**
Ranger 570 14-21	**0213-0630**	**0213-0631**
Ranger 570 Crew 14-21	**0213-0630**	**0213-0631**
Ranger 570 Crew EPS 14-20	**0213-0630**	**0213-0631**
Ranger 570 Crew Premium 21	**0213-0630**	**0213-0631**
Ranger 570 Crew SP 22	**0213-0630**	**0213-0631**
Ranger 570 Crew SP NSTR 22	**0213-0630**	**0213-0631**
Ranger 570 Crew SP Premium 22	**0213-0630**	**0213-0631**
Ranger 570 EPS 14-19	**0213-0630**	**0213-0631**
Ranger 570 EU 15-17	**0213-0630**	**0213-0631**
Ranger 570 Full Size 15-22	**0213-0630**	**0213-0631**
Ranger 570 Full Size Crew 15-16	**0213-0630**	**0213-0631**
Ranger 570 Full Size with strut 16	**0213-0630**	**0213-0631**
Ranger 570 HD 19	**0213-0630**	**0213-0631**
Ranger 570 INTL 14	**0213-0630**	**0213-0631**
Ranger 570 Premium 21	**0213-0630**	**0213-0631**
Ranger 570 SP 22	**0213-0630**	**0213-0631**
Ranger 570 SP NSTR 22	**0213-0630**	**0213-0631**
Ranger 570 SP Premium 22	**0213-0630**	**0213-0631**
Ranger 570 XP Full Size 16	**0213-0630**	**0213-0631**
Ranger 570 XP Full Size EPS 16	**0213-0630**	**0213-0631**
Ranger 570-6 Full Size Crew 16-22	**0213-0630**	**0213-0631**
RZR 570 EFI 12-20	**0213-0630**	**0213-0631**
RZR 570 EFI EPS 18-20	**0213-0630**	**0213-0631**
RZR 570 EU 15-18	**0213-0630**	**0213-0631**
RZR 570 S 17	**0213-0630**	**0213-0631**
RZR 570 Trail 21-22	**0213-0630**	**0213-0631**
RZR 570 Trail Premium 21	**0213-0630**	**0213-0631**
Sportsman 570 6x6 17-22	**0213-0630**	**0213-0631**
Sportsman 570 6x6 Tractor 17-18	**0213-0630**	**0213-0631**
Sportsman 570 EFI 14-22	**0213-0630**	**0213-0631**
Sportsman 570 EFI EPS 14-15	**0213-0630**	**0213-0631**
Sportsman 570 EFI EPS Forest Quad 15	**0213-0630**	**0213-0631**
Sportsman 570 EFI EPS Forest Tractor 15	**0213-0630**	**0213-0631**
Sportsman 570 EFI EPS MD 15	**0213-0630**	**0213-0631**
Sportsman 570 EFI HD 16-18	**0213-0630**	**0213-0631**
Sportsman 570 EFI MD 15-17	**0213-0630**	**0213-0631**
Sportsman 570 EFI UTE 17-19	**0213-0630**	**0213-0631**
Sportsman 570 EFI UTE HD 15-16	**0213-0630**	**0213-0631**
Sportsman 570 EFI UTE HD EPS 14	**0213-0630**	**0213-0631**
Sportsman 570 EFI UTE MD 16	**0213-0630**	**0213-0631**
Sportsman 570 EFI UTE Tractor 16	**0213-0630**	**0213-0631**
Sportsman 570 EFI X2 EPS 15-21	**0213-0630**	**0213-0631**
Sportsman 570 EFI X2 EPS EU 15	**0213-0630**	**0213-0631**
Sportsman 570 EPS EU 17-18	**0213-0630**	**0213-0631**
Sportsman 570 EPS Quad 16	**0213-0630**	**0213-0631**
Sportsman 570 EPS Tractor 16	**0213-0630**	**0213-0631**
Sportsman 570 EPS UTE Quad 16	**0213-0630**	**0213-0631**

BOLD GRAY part numbers are new for 2024

UNIVERSAL CV BOOT KITS (CONT)

FITS MODEL	EZ TRAIL BOOT UNIVERSAL CV BOOT W/ CONE TOOL PART #	UNIVERSAL CV BOOT KIT PART #
POLARIS (CONT)		
Sportsman 570 EPS ZUG 16-18	**0213-0630**	**0213-0631**
Sportsman 570 HD 15	**0213-0630**	**0213-0631**
Sportsman 570 HD EFI 14	**0213-0630**	**0213-0631**
Sportsman 570 Premium 21-22	**0213-0630**	**0213-0631**
Sportsman 570 SP 15-20	**0213-0630**	**0213-0631**
Sportsman 570 SP EPS Quad 15-16	**0213-0630**	**0213-0631**
Sportsman 570 SP EPS Tractor 15-19	**0213-0630**	**0213-0631**
Sportsman 570 SP MD 15-16	**0213-0630**	**0213-0631**
Sportsman 570 Tractor 16-19	**0213-0630**	**0213-0631**
Sportsman 570 Trail 21-22	**0213-0630**	**0213-0631**
Sportsman 570 Ultimate Trail LE 21-22	**0213-0630**	**0213-0631**
Sportsman 570 Utility HD 22	**0213-0630**	**0213-0631**
Sportsman 570 Utility HD LE 21	**0213-0630**	**0213-0631**
Sportsman 570 X2 EPS MD 17	**0213-0630**	**0213-0631**
Sportsman 570 X2 EPS Tractor 17-18	**0213-0630**	**0213-0631**
Sportsman Forest 570 14	**0213-0630**	**0213-0631**
Sportsman Forest 570 EFI EPS 14-15	**0213-0630**	**0213-0631**
Sportsman Touring 570 EFI 14-22	**0213-0630**	**0213-0631**
Sportsman Touring 570 EFI EPS 15-17	**0213-0630**	**0213-0631**
Sportsman Touring 570 EFI EPS MD 16-17	**0213-0630**	**0213-0631**
Sportsman Touring 570 EFI EPS Tractor 16	**0213-0630**	**0213-0631**
Sportsman Touring 570 EFI EU 15	**0213-0630**	**0213-0631**
Sportsman Touring 570 EFI INTL 14	**0213-0630**	**0213-0631**
Sportsman Touring 570 EFI MD 15	**0213-0630**	**0213-0631**
Sportsman Touring 570 EPS Quad 16	**0213-0630**	**0213-0631**
Sportsman Touring 570 EPS Tractor 17-19	**0213-0630**	**0213-0631**
Sportsman Touring 570 EPS Tractor SP 18-19	**0213-0630**	**0213-0631**
Sportsman Touring 570 Premium 20-22	**0213-0630**	**0213-0631**
Sportsman Touring 570 SP 15-20	**0213-0630**	**0213-0631**
Sportsman 600 4x4 03-05	**0213-0630**	**0213-0631**
Ranger 4x4 700 05-09	**0213-0630**	**0213-0631**
Ranger 4x4 700 Crew 08-09	**0213-0630**	**0213-0631**
Ranger 6x6 700 EFI 06-09	**0213-0630**	**0213-0631**
Ranger TM 700 04-06	**0213-0630**	**0213-0631**
Sportsman 700 4x4 02-07	**0213-0630**	**0213-0631**
Sportsman 700 4x4 Built After 10/02/03 04	**0213-0630**	**0213-0631**
Sportsman 700 4x4 Built Before 10/02/03 04	**0213-0630**	**0213-0631**
Sportsman 700 EFI 05-07	**0213-0630**	**0213-0631**
Sportsman MV7 05	**0213-0630**	**0213-0631**
Sportsman X2 700 EFI 08	**0213-0630**	**0213-0631**
Forest 800 6x6 15	**0213-0630**	**0213-0631**
Ranger 4x4 800 EFI 10-14	**0213-0630**	**0213-0631**
Ranger 4x4 800 EFI Crew 10-14	**0213-0630**	**0213-0631**
Ranger 4x4 800 EFI Midsize 13-14	**0213-0630**	**0213-0631**
Ranger 6x6 800 10-16	**0213-0630**	**0213-0631**
Ranger XP 800 12	**0213-0630**	**0213-0631**
RZR 4 800 10-14	**0213-0630**	**0213-0631**
RZR 800 08-14	**0213-0630**	**0213-0631**
RZR S 800 09-14	**0213-0630**	**0213-0631**
Sportsman 800 EFI 05-14	**0213-0630**	**0213-0631**
Sportsman 800 EFI 6x6 09-14	**0213-0630**	**0213-0631**
Sportsman 800 EFI 6x6 Forest 13-14	**0213-0630**	**0213-0631**
Sportsman 800 EFI Forest 14	**0213-0630**	**0213-0631**
Sportsman 800 HO EFI 08-09	**0213-0630**	**0213-0631**
Sportsman Forest 800 EFI 12-13	**0213-0630**	**0213-0631**
Sportsman Touring 800 EFI 08-09	**0213-0630**	**0213-0631**
Sportsman X2 800 EFI 07-09	**0213-0630**	**0213-0631**
Scrambler 850 15-22	**0213-0630**	**0213-0631**
Scrambler 850 EU 15	**0213-0630**	**0213-0631**
Scrambler 850 HO/EPS 13-14	**0213-0630**	**0213-0631**
Scrambler 850 MD 15	**0213-0630**	**0213-0631**
Scrambler 850 XP HO EPS 14	**0213-0630**	**0213-0631**
Scrambler 850 XP HO EPS INTL 14	**0213-0630**	**0213-0631**
Sportsman 850 21-22	**0213-0630**	**0213-0631**
Sportsman 850 High Lifter 16-22	**0213-0630**	**0213-0631**
Sportsman 850 Premium 21-22	**0213-0630**	**0213-0631**
Sportsman 850 SP 15-18	**0213-0630**	**0213-0631**
Sportsman 850 Ultimate Trail Edition 21-22	**0213-0630**	**0213-0631**
Sportsman 850 WV 14	**0213-0630**	**0213-0631**
Sportsman 850 XP HO EPS MD 15	**0213-0630**	**0213-0631**
Sportsman Forest 850 11-15	**0213-0630**	**0213-0631**
Sportsman Forest 850 EU 15	**0213-0630**	**0213-0631**
Sportsman Touring 850 21-22	**0213-0630**	**0213-0631**
Sportsman Touring 850 EPS 14	**0213-0630**	**0213-0631**

FITS MODEL	EZ TRAIL BOOT UNIVERSAL CV BOOT W/ CONE TOOL PART #	UNIVERSAL CV BOOT KIT PART #
POLARIS (CONT)		
Sportsman Touring 850 INTL 14	**0213-0630**	**0213-0631**
Sportsman Touring 850 SP 15-20	**0213-0630**	**0213-0631**
Sportsman Touring 850 SP EU 15	**0213-0630**	**0213-0631**
Sportsman Touring 850 SP MD 15	**0213-0630**	**0213-0631**
Sportsman Touring EPS 850 10-13	**0213-0630**	**0213-0631**
Sportsman Touring EPS 850 HO 13	**0213-0630**	**0213-0631**
Sportsman X2 850 11	**0213-0630**	**0213-0631**
Sportsman XP 850 09-13	**0213-0630**	**0213-0631**
Sportsman XP 850 EPS 09-14	**0213-0630**	**0213-0631**
ACE 900 EFI EPS 16	**0213-0630**	**0213-0631**
ACE 900 EPS XC 17-19	**0213-0630**	**0213-0631**
Brutus HD 900 13-14	**0213-0630**	**0213-0631**
Ranger 4x4 900 Diesel 11-14	**0213-0630**	**0213-0631**
Ranger 4x4 900 Diesel Crew 12-14	**0213-0630**	**0213-0631**
Ranger 900 Crew 14-19	**0213-0630**	**0213-0631**
Ranger 900 Crew EPS 14-19	**0213-0630**	**0213-0631**
Ranger 900 XP 13-19	**0213-0630**	**0213-0631**
Ranger 900 XP Crew 18	**0213-0630**	**0213-0631**
Ranger 900 XP EPS 18-19	**0213-0630**	**0213-0631**
Ranger 900 XP EU 15-16	**0213-0630**	**0213-0631**
Ranger 900 XP High Lifter 16	**0213-0630**	**0213-0631**
Ranger 900D HIPPO MPS 14	**0213-0630**	**0213-0631**
Ranger 902 Diesel 19-22	**0213-0630**	**0213-0631**
Ranger Diesel HST/Deluxe 14	**0213-0630**	**0213-0631**
Ranger Diesel INTL 14	**0213-0630**	**0213-0631**
RZR 4 900 15-18	**0213-0630**	**0213-0631**
RZR 4 XP 900 12-14	**0213-0630**	**0213-0631**
RZR 4 XP Jagged X 13	**0213-0630**	**0213-0631**
RZR 900 50 55 Inch 15-17	**0213-0630**	**0213-0631**
RZR 900 50 Inch 18-20	**0213-0630**	**0213-0631**
RZR 900 50 Inch EPS 18-20	**0213-0630**	**0213-0631**
RZR 900 50 Inch MD 17	**0213-0630**	**0213-0631**
RZR 900 S 60 Inch 15-20	**0213-0630**	**0213-0631**
RZR 900 Trail Premium 21-22	**0213-0630**	**0213-0631**
RZR 900 Trail S Sport 21-22	**0213-0630**	**0213-0631**
RZR 900 Trail Sport 21-22	**0213-0630**	**0213-0631**
RZR 900 Trail Ultimate 21-22	**0213-0630**	**0213-0631**
RZR XP 900 11-14	**0213-0630**	**0213-0631**
RZR Turbo Pro XP 20	**0213-0630**	**0213-0631**
RZR Turbo Pro XP 4 20	**0213-0630**	**0213-0631**
RZR Turbo Pro XP 4 Premium 21-22	**0213-0630**	**0213-0631**
RZR Turbo Pro XP 4 Sport 21-22	**0213-0630**	**0213-0631**
RZR Turbo Pro XP 4 Ultimate 21-22	**0213-0630**	**0213-0631**
RZR Turbo Pro XP Premium 21-22	**0213-0630**	**0213-0631**
RZR Turbo Pro XP Sport 21-22	**0213-0630**	**0213-0631**
RZR Turbo Pro XP Ultimate 21-22	**0213-0630**	**0213-0631**
RZR Turbo R 4 Premium 22	**0213-0630**	**0213-0631**
RZR Turbo R 4 Sport 22	**0213-0630**	**0213-0631**
RZR Turbo R 4 Ultimate 22	**0213-0630**	**0213-0631**
RZR Turbo R Premium 22	**0213-0630**	**0213-0631**
RZR Turbo R Sport 22	**0213-0630**	**0213-0631**
RZR Turbo R Ultimate 22	**0213-0630**	**0213-0631**
RZR Turbo S 21	**0213-0630**	**0213-0631**
RZR Turbo S 4 21	**0213-0630**	**0213-0631**
RZR Turbo S 4 Velocity 21	**0213-0630**	**0213-0631**
RZR Turbo S Velocity 21	**0213-0630**	**0213-0631**
RZR XP 4 Turbo 16-21	**0213-0630**	**0213-0631**
RZR XP 4 Turbo S 19-20	**0213-0630**	**0213-0631**
RZR XP 4 Turbo S Velocity 20	**0213-0630**	**0213-0631**
RZR XP Turbo 16-21	**0213-0630**	**0213-0631**
RZR XP Turbo MD 16	**0213-0630**	**0213-0631**
RZR XP Turbo S 18-20	**0213-0630**	**0213-0631**
RZR XP Turbo S Velocity 20	**0213-0630**	**0213-0631**
RZR XP Turbo Tractor 17-18	**0213-0630**	**0213-0631**
Brutus HD 1000 15-18	**0213-0630**	**0213-0631**
General 1000 EPS 16-19	**0213-0630**	**0213-0631**
General 1000 EPS Deluxe 18-22	**0213-0630**	**0213-0631**
General 1000 EPS Premium 18-22	**0213-0630**	**0213-0631**
General 1000 EPS Sport 20-22	**0213-0630**	**0213-0631**
General 4 1000 EPS 17-20	**0213-0630**	**0213-0631**
General 4 1000 EPS Deluxe 21-22	**0213-0630**	**0213-0631**
General 4 1000 EPS Premium 21-22	**0213-0630**	**0213-0631**
General XP 1000 EPS 20	**0213-0630**	**0213-0631**
General XP 1000 EPS Deluxe 21-22	**0213-0630**	**0213-0631**

UNIVERSAL CV BOOT KITS continued on next page.

BOLD GRAY part numbers are new for 2024

UNIVERSAL CV BOOT KITS (CONT)

FITS MODEL	EZ TRAIL BOOT UNIVERSAL CV BOOT W/ CONE TOOL PART #	UNIVERSAL CV BOOT KIT PART #
POLARIS (CONT)		
General XP 1000 EPS Factory Custom Edition 21	**0213-0630**	**0213-0631**
General XP 4 1000 EPS Deluxe 20-22	**0213-0630**	**0213-0631**
General XP 4 1000 EPS Factory Custom Edition 21	**0213-0630**	**0213-0631**
Ranger 1000 Diesel 15-18	**0213-0630**	**0213-0631**
Ranger 1000 Diesel Crew 15-18	**0213-0630**	**0213-0631**
Ranger 1000 Diesel EU 15-16	**0213-0630**	**0213-0631**
Ranger 1000 EPS 20-22	**0213-0630**	**0213-0631**
Ranger 1000 EPS BASE 18-19	**0213-0630**	**0213-0631**
Ranger 1000 EPS Crew 20-22	**0213-0630**	**0213-0631**
Ranger 1000 EPS Crew Premium 21-22	**0213-0630**	**0213-0631**
Ranger 1000 EPS Full Size 20	**0213-0630**	**0213-0631**
Ranger 1000 EPS Full Size Crew 20	**0213-0630**	**0213-0631**
Ranger 1000 EPS HD MD 19	**0213-0630**	**0213-0631**
Ranger 1000 EPS Premium 21-22	**0213-0630**	**0213-0631**
Ranger 1000 EPS Texas Edition 20	**0213-0630**	**0213-0631**
Ranger HST 15-16	**0213-0630**	**0213-0631**
Ranger XP 1000 17	**0213-0630**	**0213-0631**
Ranger XP 1000 Crew 17	**0213-0630**	**0213-0631**
Ranger XP 1000 Crew EPS 17-18	**0213-0630**	**0213-0631**
Ranger XP 1000 Crew High Lifter 17-18	**0213-0630**	**0213-0631**
Ranger XP 1000 Crew Hunter 17	**0213-0630**	**0213-0631**
Ranger XP 1000 Crew NSTR 17	**0213-0630**	**0213-0631**
Ranger XP 1000 Crew Premium 21-22	**0213-0630**	**0213-0631**
Ranger XP 1000 Crew Trail Boss 21-22	**0213-0630**	**0213-0631**
Ranger XP 1000 EPS 17-21	**0213-0630**	**0213-0631**
Ranger XP 1000 EPS Crew 19-20	**0213-0630**	**0213-0631**
Ranger XP 1000 EPS Crew Mud 19-22	**0213-0630**	**0213-0631**
Ranger XP 1000 EPS Crew NSTR 18-22	**0213-0630**	**0213-0631**
Ranger XP 1000 EPS Crew Texas Edition 20-22	**0213-0630**	**0213-0631**
Ranger XP 1000 EPS Mud 20-21	**0213-0630**	**0213-0631**
Ranger XP 1000 EPS NSTR 20-21	**0213-0630**	**0213-0631**
Ranger XP 1000 EPS Premium 22	**0213-0630**	**0213-0631**
Ranger XP 1000 EPS Texas Edition 21	**0213-0630**	**0213-0631**
Ranger XP 1000 EPS Trail Boss 21-22	**0213-0630**	**0213-0631**
Ranger XP 1000 High Lifter 17-22	**0213-0630**	**0213-0631**
Ranger XP 1000 Hunter 17	**0213-0630**	**0213-0631**
Ranger XP 1000 NSTR 17-22	**0213-0630**	**0213-0631**
Ranger XP 1000 Ranch 17	**0213-0630**	**0213-0631**
RZR 1000 60 Inch 16-21	**0213-0630**	**0213-0631**
RZR 1000 Trail S Premium 21-22	**0213-0630**	**0213-0631**
RZR 1000 Trail S Ultimate 21-22	**0213-0630**	**0213-0631**
RZR RS1 18-22	**0213-0630**	**0213-0631**
RZR S4 1000 19-20	**0213-0630**	**0213-0631**
RZR XP 1000 14-20	**0213-0630**	**0213-0631**
RZR XP 1000 Dynamix 19	**0213-0630**	**0213-0631**
RZR XP 1000 High Lifter 15-22	**0213-0630**	**0213-0631**
RZR XP 1000 INTL 15	**0213-0630**	**0213-0631**
RZR XP 1000 LE 20	**0213-0630**	**0213-0631**
RZR XP 1000 Premium 20-22	**0213-0630**	**0213-0631**
RZR XP 1000 Ride Command 17-19	**0213-0630**	**0213-0631**
RZR XP 1000 Sport 21-22	**0213-0630**	**0213-0631**
RZR XP 1000 Trails & Rocks 17-22	**0213-0630**	**0213-0631**
RZR XP 4 1000 14-20	**0213-0630**	**0213-0631**
RZR XP 4 1000 Dynamix 19	**0213-0630**	**0213-0631**
RZR XP 4 1000 High Lifter 17-22	**0213-0630**	**0213-0631**
RZR XP 4 1000 Premium 21-22	**0213-0630**	**0213-0631**
RZR XP 4 1000 Ride Command 18-19	**0213-0630**	**0213-0631**
RZR XP 4 1000 Sport 21-22	**0213-0630**	**0213-0631**
Scrambler 1000 MD 15-17	**0213-0630**	**0213-0631**
Scrambler 1000 Tractor 16-18	**0213-0630**	**0213-0631**
Scrambler 1000 XP 15-18	**0213-0630**	**0213-0631**
Scrambler 1000 XP 55 20-22	**0213-0630**	**0213-0631**
Scrambler 1000 XP EU 15	**0213-0630**	**0213-0631**
Scrambler 1000 XP HO EPS 14-15	**0213-0630**	**0213-0631**
Scrambler 1000 XP HO EPS INTL 14	**0213-0630**	**0213-0631**
Sportsman 1000 High Lifter 16-22	**0213-0630**	**0213-0631**
Sportsman 1000 MD 15-16	**0213-0630**	**0213-0631**
Sportsman 1000 XP 15-21	**0213-0630**	**0213-0631**
Sportsman 1000 XP 55 20-22	**0213-0630**	**0213-0631**
Sportsman 1000 XP Tractor 16-18	**0213-0630**	**0213-0631**
Sportsman 1000 XP Ultimate Trail 22	**0213-0630**	**0213-0631**
Sportsman Forest 1000 EU 15	**0213-0630**	**0213-0631**

FITS MODEL	EZ TRAIL BOOT UNIVERSAL CV BOOT W/ CONE TOOL PART #	UNIVERSAL CV BOOT KIT PART #
POLARIS (CONT)		
Sportsman Touring 1000 15-22	**0213-0630**	**0213-0631**
Sportsman Touring 1000 Tractor 18	**0213-0630**	**0213-0631**
RZR Pro R 4 Premium 22	**0213-0630**	**0213-0631**
RZR Pro R 4 Sport 22	**0213-0630**	**0213-0631**
RZR Pro R 4 Ultimate 22	**0213-0630**	**0213-0631**
RZR Pro R 4 Ultimate Launch Edition 22	**0213-0630**	**0213-0631**
RZR Pro R Premium 22	**0213-0630**	**0213-0631**
RZR Pro R Sport 22	**0213-0630**	**0213-0631**
RZR Pro R Ultimate 22	**0213-0630**	**0213-0631**
RZR Pro R Ultimate Launch Edition 22	**0213-0630**	**0213-0631**
REDCAT		
KMX-110 (all)	**0213-0630**	**0213-0631**
MPX-110 (all)	**0213-0630**	**0213-0631**
RFX-110 (all)	**0213-0630**	**0213-0631**
SFX-110 (all)	**0213-0630**	**0213-0631**
VX-110 (all)	**0213-0630**	**0213-0631**
KMZ-150 (all)	**0213-0630**	**0213-0631**
VX-150 (all)	**0213-0630**	**0213-0631**
DX-250 (all)	**0213-0630**	**0213-0631**
FX-250 (all)	**0213-0630**	**0213-0631**
SUZUKI		
LT-50-84-87	**0213-0630**	**0213-0631**
LT-A50 02-05	**0213-0630**	**0213-0631**
LT-Z50 06-22	**0213-0630**	**0213-0631**
LT-80-87-06	**0213-0630**	**0213-0631**
LT-Z90 Quadsport 07-22	**0213-0630**	**0213-0631**
ALT-125-83-86	**0213-0630**	**0213-0631**
LT-125-83-87	**0213-0630**	**0213-0631**
LT-160 03-04	**0213-0630**	**0213-0631**
LT-160E-89-92	**0213-0630**	**0213-0631**
LT-F160-91-01	**0213-0630**	**0213-0631**
ALT-185F-85	**0213-0630**	**0213-0631**
LT-185-84-87	**0213-0630**	**0213-0631**
LT-230E-87-93	**0213-0630**	**0213-0631**
LT-230G-85-86	**0213-0630**	**0213-0631**
LT-230S-85-90	**0213-0630**	**0213-0631**
LT-F230-86-87	**0213-0630**	**0213-0631**
LT-250EF-85-86	**0213-0630**	**0213-0631**
LT-250R-85-92	**0213-0630**	**0213-0631**
LT-250S-89-90	**0213-0630**	**0213-0631**
LT-4WD 250 Quad Runner-87-98	**0213-0630**	**0213-0631**
LT-4WD 250 Quad Runner 68.5MM OB-87-98	**0213-0630**	**0213-0631**
LT-F250 2WD-88-01	**0213-0630**	**0213-0631**
LT-F250 Ozark 02-14	**0213-0630**	**0213-0631**
LT-F250F 4WD Quad Runner-99-02	**0213-0630**	**0213-0631**
LT-Z250 04-09	**0213-0630**	**0213-0631**
LT-300E-87-89	**0213-0630**	**0213-0631**
LT-F300F King Quad-99-02	**0213-0630**	**0213-0631**
LT-F4WDX King Quad 300-91-98	**0213-0630**	**0213-0631**
LT-A400 2WD King Quad 08-09	**0213-0630**	**0213-0631**
LT-A400 Eiger 2wd 02-07	**0213-0630**	**0213-0631**
LT-A400F 4WD King Quad 08-22	**0213-0630**	**0213-0631**
LT-A400F Eiger 4wd 02-07	**0213-0630**	**0213-0631**
LT-A400FZ 4WD King Quad SE 17-22	**0213-0630**	**0213-0631**
LT-F400 2WD King Quad 08-09	**0213-0630**	**0213-0631**
LT-F400 Eiger 2wd 02-07	**0213-0630**	**0213-0631**
LT-F400F 4WD King Quad 08-22	**0213-0630**	**0213-0631**
LT-F400F Eiger 4wd 02-07	**0213-0630**	**0213-0631**
LT-Z400 03-14	**0213-0630**	**0213-0631**
LTA-450 X King Quad 07-10	**0213-0630**	**0213-0631**
LT-R450 06-11	**0213-0630**	**0213-0631**
LT-500R-87-90	**0213-0630**	**0213-0631**
LT-A500F Quad Master Auto 00-01	**0213-0630**	**0213-0631**
LT-A500F Vinson 02-07	**0213-0630**	**0213-0631**
LT-A500X 09-22	**0213-0630**	**0213-0631**
LT-A500XP Power Steering 11-22	**0213-0630**	**0213-0631**
LT-A500XP Power Steering SE 16-22	**0213-0630**	**0213-0631**
LT-F500F-98-02	**0213-0630**	**0213-0631**
LT-F500F Vinson 03-07	**0213-0630**	**0213-0631**
LTA-700 X King Quad 05-07	**0213-0630**	**0213-0631**
LTV-700F Twin Peaks 04-06	**0213-0630**	**0213-0631**
LTA-750 X King Quad 08-22	**0213-0630**	**0213-0631**
LTA-750 XP King Quad Power Steering 09-22	**0213-0630**	**0213-0631**
LTA-750 XP King Quad SE 17-22	**0213-0630**	**0213-0631**

BOLD GRAY part numbers are new for 2024



UNIVERSAL CV BOOT KITS (CONT)

FITS MODEL	EZ TRAIL BOOT UNIVERSAL CV BOOT W/ CONE TOOL PART #	UNIVERSAL CV BOOT KIT PART #
TGB		
Blade 250 (all)	**0213-0630**	**0213-0631**
Blade 425 (all)	**0213-0630**	**0213-0631**
Outback 425 07-08	**0213-0630**	**0213-0631**
Blade 450 (all)	**0213-0630**	**0213-0631**
Blade 460 (all)	**0213-0630**	**0213-0631**
Blade 525 (all)	**0213-0630**	**0213-0631**
Target 525 (all)	**0213-0630**	**0213-0631**
Blade 550 (all)	**0213-0630**	**0213-0631**
Target 550 (all)	**0213-0630**	**0213-0631**
TORO		
Twister 1400 Utility Vehicle 02	**0213-0630**	**0213-0631**
Twister 1600 Utility Vehicle 02-08	**0213-0630**	**0213-0631**
Workman 3100 02-09	**0213-0630**	**0213-0631**
YAMAHA		
YFM50 Raptor 04-08	**0213-0630**	**0213-0631**
YFZ50 17-22	**0213-0630**	**0213-0631**
YT60-84-85	**0213-0630**	**0213-0631**
YFM80 Badger-85-01	**0213-0630**	**0213-0631**
YFM80 Grizzly 05-08	**0213-0630**	**0213-0631**
YFM80 Raptor 02-08	**0213-0630**	**0213-0631**
YFM90 Grizzly 19-22	**0213-0630**	**0213-0631**
YFM90 Raptor 09-22	**0213-0630**	**0213-0631**
YFM100-87-91	**0213-0630**	**0213-0631**
YFA1-89-04	**0213-0630**	**0213-0631**
YFM125 Grizzly 04-13	**0213-0630**	**0213-0631**
YFM125 Raptor 11-13	**0213-0630**	**0213-0631**
YT1-125-80-85	**0213-0630**	**0213-0631**
YT1-175-82-83	**0213-0630**	**0213-0631**
YFM200 Moto-4-85-89	**0213-0630**	**0213-0631**
YFS200 Blaster-88-06	**0213-0630**	**0213-0631**
YTM200 EK-83	**0213-0630**	**0213-0631**
YTM200 EL-84	**0213-0630**	**0213-0631**
YTM200 ERN-85	**0213-0630**	**0213-0631**
YTM200 K-83	**0213-0630**	**0213-0631**
YTM200L-84	**0213-0630**	**0213-0631**
YTM200N-85	**0213-0630**	**0213-0631**
YFM225 Moto-4-86-88	**0213-0630**	**0213-0631**
YTM225 Tri-Moto-85-86	**0213-0630**	**0213-0631**
YTM225 Tri-Moto DXK-83-84	**0213-0630**	**0213-0631**
YTM225 Tri-Moto DXL-83-84	**0213-0630**	**0213-0631**
YFB250 Timberwolf-92-98	**0213-0630**	**0213-0631**
YFB250FW Timberwolf-94-00	**0213-0630**	**0213-0631**
YFM 250 Raptor 08-13	**0213-0630**	**0213-0631**
YFM250 Beartracker-99-04	**0213-0630**	**0213-0631**
YFM250 Big Bear 07-09	**0213-0630**	**0213-0631**
YFM250 Moto-4-89-91	**0213-0630**	**0213-0631**
YFM250B Bruin 05-06	**0213-0630**	**0213-0631**
YTZ250 Tri Moto-85-86	**0213-0630**	**0213-0631**
YFM300 Grizzly 12-13	**0213-0630**	**0213-0631**
YFM350 Grizzly IRS 07-11	**0213-0630**	**0213-0631**
YFM350 Raptor 04-13	**0213-0630**	**0213-0631**
YFM350 Warrior-87-04	**0213-0630**	**0213-0631**
YFM350BA Bruin 2WD 04-06	**0213-0630**	**0213-0631**
YFM350ER Moto-4-87-95	**0213-0630**	**0213-0631**
YFM350FA Bruin 4WD 04-06	**0213-0630**	**0213-0631**
YFM350FGW Grizzly 4WD 07-14	**0213-0630**	**0213-0631**
YFM350FW Big Bear-87-99	**0213-0630**	**0213-0631**
YFM350GW Grizzly 2WD 07-11	**0213-0630**	**0213-0631**
YFM350U Big Bear-96-99	**0213-0630**	**0213-0631**
YFM35FX Wolverine-95-05	**0213-0630**	**0213-0631**
YFM35X Wolverine 06-09	**0213-0630**	**0213-0631**
YFP350U TERRA Pro-88	**0213-0630**	**0213-0631**
YFZ350 Banshee-87-09	**0213-0630**	**0213-0631**
YFM400 Big Bear 2WD 00-04	**0213-0630**	**0213-0631**
YFM400 Big Bear 4WD 00-06	**0213-0630**	**0213-0631**
YFM400 Big Bear IRS 07-12	**0213-0630**	**0213-0631**
YFM400 Grizzly IRS 07-08	**0213-0630**	**0213-0631**
YFM400 Kodiak 2WD 00-04	**0213-0630**	**0213-0631**
YFM400 Kodiak 4WD-93-06	**0213-0630**	**0213-0631**

FITS MODEL	EZ TRAIL BOOT UNIVERSAL CV BOOT W/ CONE TOOL PART #	UNIVERSAL CV BOOT KIT PART #
YAMAHA (CONT)		
450 Rhino 06-09	**0213-0630**	**0213-0631**
Kodiak 450 4WD 18-22	**0213-0630**	**0213-0631**
Kodiak 450 EPS 4WD 18-22	**0213-0630**	**0213-0631**
Kodiak 450 EPS 4WD Armor Grey 18	**0213-0630**	**0213-0631**
Kodiak 450 EPS 4WD Hunter 18-22	**0213-0630**	**0213-0631**
Kodiak 450 EPS 4WD SE 20-22	**0213-0630**	**0213-0631**
YFM450 Grizzly EPS 11-14	**0213-0630**	**0213-0631**
YFM450 Grizzly IRS 07-14	**0213-0630**	**0213-0631**
YFM450 Kodiak 03-06	**0213-0630**	**0213-0631**
YFM45FX Wolverine 450 4x4 06-10	**0213-0630**	**0213-0631**
YFZ450 04-13	**0213-0630**	**0213-0631**
YFZ450R 09-22	**0213-0630**	**0213-0631**
YFZ450X 10-11	**0213-0630**	**0213-0631**
YFM550 Grizzly 09-14	**0213-0630**	**0213-0631**
YFM550 Grizzly EPS 09-14	**0213-0630**	**0213-0631**
YFM600 Grizzly-98-01	**0213-0630**	**0213-0631**
660 Rhino 04-07	**0213-0630**	**0213-0631**
YFM660 Grizzly 02-08	**0213-0630**	**0213-0631**
YFM660R Raptor 01-05	**0213-0630**	**0213-0631**
700 PROHAULER 04-06	**0213-0630**	**0213-0631**
700 RHINO FI 08-13	**0213-0630**	**0213-0631**
Kodiak 700 4WD 16-22	**0213-0630**	**0213-0631**
Kodiak 700 4WD Hunter 16-21	**0213-0630**	**0213-0631**
Kodiak 700 EPS 4WD 16-22	**0213-0630**	**0213-0631**
Kodiak 700 EPS 4WD Green 18	**0213-0630**	**0213-0631**
Kodiak 700 EPS 4WD Hunter 18-22	**0213-0630**	**0213-0631**
Kodiak 700 EPS 4WD SE 18-22	**0213-0630**	**0213-0631**
Viking 700 14-20	**0213-0630**	**0213-0631**
Viking 700 EPS 18-22	**0213-0630**	**0213-0631**
Viking 700 EPS Red/Green 18	**0213-0630**	**0213-0631**
Viking 700 VI EPS 15-22	**0213-0630**	**0213-0631**
Viking 700 VI EPS Hunter 18-22	**0213-0630**	**0213-0631**
Viking 700 VI EPS Ranch 18-22	**0213-0630**	**0213-0631**
Wolverine 16-18	**0213-0630**	**0213-0631**
Wolverine EPS 17	**0213-0630**	**0213-0631**
Wolverine R-Spec 16	**0213-0630**	**0213-0631**
Wolverine R-Spec EPS 16-18	**0213-0630**	**0213-0631**
Wolverine R-Spec EPS SE 16-17	**0213-0630**	**0213-0631**
Wolverine R-Spec Hunter 18	**0213-0630**	**0213-0631**
YFM700 Grizzly 07-16	**0213-0630**	**0213-0631**
YFM700 Grizzly EPS 08-23	**0213-0630**	**0213-0631**
YFM700 Grizzly EPS Graphite 18	**0213-0630**	**0213-0631**
YFM700 Grizzly EPS Hunter 18-23	**0213-0630**	**0213-0631**
YFM700 Grizzly EPS LE 18	**0213-0630**	**0213-0631**
YFM700 Grizzly EPS SE 18-23	**0213-0630**	**0213-0631**
YFM700 Grizzly EPS XT-R 20-23	**0213-0630**	**0213-0631**
YFM700R Raptor 06-22	**0213-0630**	**0213-0631**
Wolverine X2 19-20	**0213-0630**	**0213-0631**
Wolverine X2 R-Spec 19-22	**0213-0630**	**0213-0631**
Wolverine X2 XT-R 20-22	**0213-0630**	**0213-0631**
Wolverine X4 18-21	**0213-0630**	**0213-0631**
Wolverine X4 Hunter 18-20	**0213-0630**	**0213-0631**
Wolverine X4 R-Spec 22	**0213-0630**	**0213-0631**
Wolverine X4 SE 18-19	**0213-0630**	**0213-0631**
Wolverine X4 XT-R 20-22	**0213-0630**	**0213-0631**
1000 PROHAULER 04-05	**0213-0630**	**0213-0631**
Wolverine RMAX2 21	**0213-0630**	**0213-0631**
Wolverine RMAX2 LE 21-22	**0213-0630**	**0213-0631**
Wolverine RMAX2 R-Spec 22	**0213-0630**	**0213-0631**
Wolverine RMAX2 SPORT 22	**0213-0630**	**0213-0631**
Wolverine RMAX2 XT-R 21-22	**0213-0630**	**0213-0631**
Wolverine RMAX4 21	**0213-0630**	**0213-0631**
Wolverine RMAX4 XT-R 21-22	**0213-0630**	**0213-0631**
YXZ1000R EPS 16-23	**0213-0630**	**0213-0631**
YXZ1000R EPS SE 17-20	**0213-0630**	**0213-0631**
YXZ1000R EPS SS 17-22	**0213-0630**	**0213-0631**
YXZ1000R EPS SS SE 17-21	**0213-0630**	**0213-0631**
YXZ1000R EPS SS XTR 20-23	**0213-0630**	**0213-0631**
YXZ1000R SE 16	**0213-0630**	**0213-0631**

BOLD GRAY part numbers are new for 2024



CV BOOT KITS

- 40% higher tensile strength and 50% more abrasion resistance than conventional material; suitable for the high joint angles and demands of today's ATVs and UTVs
- Kits include two stainless steel clamps designed to be tightened without the use of special tools
- Lithium-based molybdenum grease ensures good lubrication for long CV joint life

FITS MODEL	FRONT INNER	FRONT OUTER	MIDDLE INNER	MIDDLE OUTER	REAR INNER	REAR OUTER
ARCTIC CAT/TEXTRON						
250 2x4 99-05	-	-	-	-	0213-0514	0213-0514
250 4x4 01-05	0213-0514	0213-0514	-	-	0213-0514	0213-0514
300 2x4 98-04	-	-	-	-	0213-0514	0213-0514
300 4x4 98-05	0213-0514	0213-0514	-	-	0213-0514	0213-0514
350 CR 12	0213-0518	0213-0537	-	-	0213-0518	0213-0537
350 Utility 4x4 11	0213-0518	0213-0537	-	-	0213-0518	0213-0537
366 FIS w/ AT 08	0213-0537	0213-0537	-	-	0213-0537	0213-0537
366 FIS w/ AT 09-10	0213-0518	0213-0537	-	-	0213-0518	0213-0537
366 SE FIS w/ AT 11	0213-0518	0213-0537	-	-	0213-0518	0213-0537
375 4x4 w/ AT 02	0213-0514	0213-0514	-	-	-	
400 4x4 98-00	0213-0514	0213-0514	-	-	-	
400 4x4 14-15	0213-0518	0213-0537	-	-	0213-0518	0213-0537
400 4x4 w/ AT 03-04	0213-0514	0213-0514	-	-	-	
400 4x4 w/MT 01-04	0213-0514	0213-0514	-	-	-	
400 FIS 2x4 w/ AT 03-04	-	-	-	-	0213-0514	0213-0514
400 FIS 2x4 w/ MT 03-04	-	-	-	-	0213-0514	0213-0514
400 FIS 4x4 TRV 06-14	0213-0514	0213-0514	-	-	0213-0514	0213-0514
400 FIS 4x4 w/ AT 03-08	0213-0514	0213-0514	-	-	0213-0514	0213-0514
400 FIS 4x4 w/ AT 13-14	0213-0518	0213-0537	-	-	0213-0518	0213-0537
400 FIS 4x4 w/ AT LTD 07	0213-0514	0213-0514	-	-	0213-0514	0213-0514
400 FIS 4x4 w/ MT 02-08	0213-0514	0213-0514	-	-	0213-0514	0213-0514
400 TBX 4x4 04-06	0213-0514	0213-0514	-	-	0213-0514	0213-0514
400 VP 4x4 w/ AT 05-06	0213-0514	0213-0514	-	-	-	
400 VP 4x4 w/ MT 05-06	0213-0514	0213-0514	-	-	-	
Alterra 400 16-17	0213-0518	0213-0537	-	-	0213-0518	0213-0537
425 4x4 11-12	0213-0518	0213-0537	-	-	0213-0518	0213-0537
425 SE 4x4 12	0213-0518	0213-0537	-	-	0213-0518	0213-0537
450 4x4 13-15	0213-0518	0213-0537	-	-	0213-0518	0213-0537
450 H1 10-11	0213-0514	0213-0514	-	-	0213-0514	0213-0514
450i EFI 12	0213-0514	0213-0514	-	-	0213-0514	0213-0514
450i GT EFI 12	0213-0514	0213-0514	-	-	0213-0514	0213-0514
450i TRV EFI 11-12	0213-0514	0213-0514	-	-	0213-0514	0213-0514
450i TRV GT EFI 12	0213-0514	0213-0514	-	-	0213-0514	0213-0514
Alterra 450 16	0213-0518	0213-0537	-	-	0213-0518	0213-0537
Alterra 450 19-21	0213-0537	0213-0537	-	-	0213-0537	0213-0537
XC 450 11-17	0213-0518	0213-0537	-	-	0213-0518	0213-0537
454 4x4 96 - 1998	0213-0518	-	-	-	-	
500 4x4 98 - 1999	0213-0514	0213-0514	-	-	-	
500 4x4 w/ AT 00-02	0213-0514	0213-0514	-	-	-	
500 4x4 w/ MT 00-01	0213-0514	0213-0514	-	-	-	
500 EFI 4x4 w/ AT 13-17	0213-0514	0213-0514	-	-	0213-0514	0213-0514
500 FIS 4x4 w/ AT 02-09	0213-0514	0213-0514	-	-	0213-0514	0213-0514
500 FIS 4x4 w/ MT 02-09	0213-0514	0213-0514	-	-	0213-0514	0213-0514
500 FIS TBX 4x4 02	0213-0514	0213-0514	-	-	-	
500 FIS TBX 4x4 03-06	0213-0514	0213-0514	-	-	0213-0514	0213-0514
500 FIS TRV 4x4 03-08	0213-0514	0213-0514	-	-	0213-0514	0213-0514
500 TRV 13-15	0213-0514	0213-0514	-	-	0213-0514	0213-0514
500 XR 15	0213-0514	0213-0514	-	-	0213-0514	0213-0514
500 XT EFI 13-14	0213-0514	0213-0514	-	-	0213-0514	0213-0514
Alterra 500 17-18	0213-0518	0213-0537	-	-	0213-0518	0213-0537
Alterra 500 XT 16	0213-0514	0213-0514	-	-	0213-0514	0213-0514
Alterra TRV 500 17	0213-0514	0213-0514	-	-	0213-0514	0213-0514
Prowler 500 17-18	0213-0518	0213-0537	-	-	0213-0519	0213-0519
Prowler 500 19-20	0213-0537	0213-0537	-	-	0213-0537	-
Prowler 500 HDX 14-15	0213-0514	0213-0514	-	-	0213-0514	0213-0514
Prowler 500 HDX LTD 14	0213-0514	0213-0514	-	-	0213-0514	0213-0514

BOLD GRAY part numbers are new for 2024

CV BOOT KITS (CONT)

FITS MODEL	FRONT INNER	FRONT OUTER	MIDDLE INNER	MIDDLE OUTER	REAR INNER	REAR OUTER
ARCTIC CAT/TEXTRON (CONT)						
Prowler 500 HDX XT 14-17	0213-0514	0213-0514	-	-	0213-0514	0213-0514
550 EFI 4x4 12-14	0213-0514	0213-0514	-	-	0213-0514	0213-0514
550 GT EFI 4x4 12	0213-0514	0213-0514	-	-	0213-0514	0213-0514
550 H1 FIS 4x4 09-11	0213-0514	0213-0514	-	-	0213-0514	0213-0514
550 H1 FIS 4x4 LTD 09	0213-0514	0213-0514	-	-	0213-0514	0213-0514
550 LTD EFI 11-14	0213-0514	0213-0514	-	-	0213-0514	0213-0514
550 TRV 4x4 w/ AT 09-11	0213-0514	0213-0514	-	-	0213-0514	0213-0514
550 TRV Cruiser 12	0213-0514	0213-0514	-	-	0213-0514	0213-0514
550 TRV GT 11-12	0213-0514	0213-0514	-	-	0213-0514	0213-0514
550 TRV LTD 09-15	0213-0514	0213-0514	-	-	0213-0514	0213-0514
550 TRV XT 13-15	0213-0514	0213-0514	-	-	0213-0514	0213-0514
550 XR 15	0213-0514	0213-0514	-	-	0213-0514	0213-0514
550 XR LTD 15	0213-0514	0213-0514	-	-	0213-0514	0213-0514
550 XR XT 15	0213-0514	0213-0514	-	-	0213-0514	0213-0514
550 XT EFI 4x4 13-14	0213-0514	0213-0514	-	-	0213-0514	0213-0514
Alterra 550 16	0213-0514	0213-0514	-	-	0213-0514	0213-0514
Alterra 550 XT 16	0213-0514	0213-0514	-	-	0213-0514	0213-0514
Alterra TRV 550 XT EPS 17	0213-0514	0213-0514	-	-	0213-0514	0213-0514
Prowler 550 09	0213-0514	0213-0514	-	-	0213-0514	0213-0514
Prowler 550 XT 10-15	0213-0514	0213-0514	-	-	0213-0514	0213-0514
Alterra 570 19-20	0213-0514	0213-0514	-	-	0213-0514	0213-0514
Alterra 570 EPS 19-21	0213-0514	0213-0514	-	-	0213-0514	0213-0514
Alterra 570 XT 19	0213-0514	0213-0514	-	-	0213-0514	0213-0514
Alterra 600 EPS 22	-	-	-	-	0213-1237	0213-1237
650 4x4 H1 07-11	0213-0514	0213-0514	-	-	0213-0514	0213-0514
650 4x4 w/ AT V2 04-06	0213-0514	0213-0514	-	-	0213-0514	0213-0514
650 H1 LTD 05-07	0213-0514	0213-0514	-	-	0213-0514	0213-0514
650 H1 Mudpro 10	0213-0514	0213-0514	-	-	0213-0531	0213-0531
650 H1 Mudpro 11	0213-0531	0213-0531	-	-	0213-0531	0213-0531
650 H1 TBX 07-09	0213-0514	0213-0514	-	-	0213-0514	0213-0514
650 TRV 07-09	0213-0514	0213-0514	-	-	0213-0514	0213-0514
650 TRV LTD 07	0213-0514	0213-0514	-	-	0213-0514	0213-0514
650i 4x4 12	0213-0514	0213-0514	-	-	0213-0514	0213-0514
Prowler 650 07-08	0213-0514	0213-0514	-	-	0213-0514	0213-0514
Prowler 650 XT 06-09	0213-0514	0213-0514	-	-	0213-0514	0213-0514
700 Diesel 07-15	0213-0514	0213-0514	-	-	0213-0514	0213-0514
700 EFI 07-14	0213-0514	0213-0514	-	-	0213-0514	0213-0514
700 EFI H1 08-10	0213-0514	0213-0514	-	-	0213-0514	0213-0514
700 EFI H1 LTD 09	0213-0514	0213-0514	-	-	0213-0514	0213-0514
700 EFI H1 Mudpro 09-10	0213-0514	0213-0514	-	-	0213-0514	0213-0514
700 EFI H1 Mudpro 11	0213-0531	0213-0531	-	-	0213-0531	0213-0531
700 GT EFI 12	0213-0514	0213-0514	-	-	0213-0514	0213-0514
700 LTD 06-14	0213-0514	0213-0514	-	-	0213-0514	0213-0514
700 Mudpro 12	0213-0531	0213-0531	-	-	0213-0531	0213-0531
700 Mudpro LTD 12-17	0213-0531	0213-0531	-	-	0213-0531	0213-0531
700 TBX 10-17	0213-0514	0213-0514	-	-	0213-0514	0213-0514
700 TBX GT 12	0213-0514	0213-0514	-	-	0213-0514	0213-0514
700 TBX LTD 11	0213-0514	0213-0514	-	-	0213-0514	0213-0514
700 TBX SE 16	0213-0514	0213-0514	-	-	0213-0514	0213-0514
700 TRV 08-12	0213-0514	0213-0514	-	-	0213-0514	0213-0514
700 TRV Cruiser 08-10	0213-0514	0213-0514	-	-	0213-0514	0213-0514
700 TRV GT 11-12	0213-0514	0213-0514	-	-	0213-0514	0213-0514
700 TRV LTD 13-15	0213-0514	0213-0514	-	-	0213-0514	0213-0514
700 TRV SE 16	0213-0531	0213-0531	-	-	0213-0514	0213-0514
700 TRV XT 13-15	0213-0514	0213-0514	-	-	0213-0514	0213-0514
700 XR 15	0213-0514	0213-0514	-	-	0213-0514	0213-0514
700 XR LTD 15	0213-0514	0213-0514	-	-	0213-0514	0213-0514
700 XR XT 15	0213-0514	0213-0514	-	-	0213-0514	0213-0514
700 XT 13-14	0213-0514	0213-0514	-	-	0213-0514	0213-0514
Alterra 700 16-21	0213-0514	0213-0514	-	-	0213-0514	0213-0514
Alterra 700 Mudpro LTD 18-19	0213-0531	0213-0531	-	-	0213-0531	0213-0531
Alterra 700 TBX 18-20	0213-0514	0213-0514	-	-	0213-0514	0213-0514
Alterra 700 VLX 18	0213-0514	0213-0514	-	-	0213-0514	0213-0514
Alterra 700 VLX EPS 18	0213-0514	0213-0514	-	-	0213-0514	0213-0514
Alterra 700 XT 16	0213-0514	0213-0514	-	-	0213-0514	0213-0514
Alterra 700 XT EPS 17-19	0213-0514	0213-0514	-	-	0213-0514	0213-0514
Alterra TRV 700 EPS 20	0213-0514	0213-0514	-	-	0213-0514	0213-0514
Alterra TRV 700 XT EPS 17-21	0213-0514	0213-0514	-	-	0213-0514	0213-0514
Prowler 700 Crew HDX XT 17	0213-0514	0213-0514	-	-	0213-0514	0213-0514
Prowler 700 HDX 12-14	0213-0514	0213-0514	-	-	0213-0514	0213-0514
Prowler 700 HDX XT 15-17	0213-0514	0213-0514	-	-	0213-0514	0213-0514
Prowler 700 HDX XT SE 16	0213-0514	0213-0514	-	-	0213-0514	0213-0514
Prowler 700 XT 09-17	0213-0514	0213-0514	-	-	0213-0514	0213-0514
Prowler 700 XTX 08-14	0213-0514	0213-0514	-	-	0213-0514	0213-0514
VLX 700 17	0213-0514	0213-0514	-	-	0213-0514	0213-0514

CV BOOT KITS continued on next page.

BOLD GRAY part numbers are new for 2024

CV BOOT KITS (CONT)

FITS MODEL	FRONT INNER	FRONT OUTER	MIDDLE INNER	MIDDLE OUTER	REAR INNER	REAR OUTER
ARCTIC CAT/TEXTRON (CONT)						
Wildcat Sport 15-16	**0213-0531**	**0213-0531**	-	-	**0213-0531**	**0213-0531**
Wildcat Sport LTD 15-16	**0213-0531**	**0213-0531**	-	-	**0213-0531**	**0213-0531**
Wildcat Sport LTD 17	**0213-0531**	**0213-0531**	-	-	**0213-0514**	**0213-0514**
Wildcat Sport LTD 18	**0213-0531**	**0213-0531**	-	-	**0213-0531**	**0213-0531**
Wildcat Sport LTD 19	**0213-0531**	**0213-0531**	-	-	**0213-0514**	**0213-0514**
Wildcat Sport SE 17	**0213-0531**	**0213-0531**	-	-	**0213-0514**	**0213-0514**
Wildcat Sport XT 15-16	**0213-0531**	**0213-0531**	-	-	**0213-0531**	**0213-0531**
Wildcat Sport XT 17-19	**0213-0531**	**0213-0531**	-	-	**0213-0514**	**0213-0514**
Wildcat Trail 14-19	**0213-0531**	**0213-0531**	-	-	**0213-0531**	**0213-0531**
Wildcat Trail LTD 15-20	**0213-0531**	**0213-0531**	-	-	**0213-0531**	**0213-0531**
Wildcat Trail SE 16-17	**0213-0531**	**0213-0531**	-	-	**0213-0531**	**0213-0531**
Wildcat Trail XT 14-20	**0213-0531**	**0213-0531**	-	-	**0213-0531**	**0213-0531**
Prowler Pro 19-21	**0213-0514**	**0213-0514**	-	-	**0213-0514**	**0213-0514**
Prowler Pro Crew 20-21	**0213-0514**	**0213-0514**	-	-	**0213-0514**	**0213-0514**
Prowler Pro Crew XT 19	**0213-0514**	**0213-0514**	-	-	**0213-0514**	**0213-0514**
Prowler Pro XT 19	**0213-0514**	**0213-0514**	-	-	**0213-0514**	**0213-0514**
Stampede 17-18	-	**0213-0533**	-	-	-	**0213-0533**
Stampede 4 18	-	**0213-0533**	-	-	-	**0213-0533**
Stampede LTD EPS 17	-	**0213-0533**	-	-	-	**0213-0533**
Stampede XT EPS 17	-	**0213-0533**	-	-	-	**0213-0533**
Stampede XTR LTD EPS 17	-	**0213-0533**	-	-	-	**0213-0533**
Stampede XTR XT EPS 17	-	**0213-0533**	-	-	-	**0213-0533**
Havoc X EPS 18	-	**0213-0533**	-	-	-	**0213-0533**
Wildcat 4X LTD 18	**0213-0531**	**0213-0531**	-	-	**0213-0514**	**0213-0514**
Wildcat X EPS 18	**0213-0531**	**0213-0531**	-	-	**0213-0514**	**0213-0514**
Wildcat X EPS 19	**0213-0531**	**0213-0531**	-	-	**0213-0531**	**0213-0531**
Wildcat X LTD EPS 18-19	**0213-0531**	**0213-0531**	-	-	**0213-0531**	**0213-0531**
1000 H2 LTD 11	**0213-0531**	**0213-0531**	-	-	**0213-0531**	**0213-0531**
1000 H2 Mudpro 10	**0213-0514**	**0213-0514**	-	-	**0213-0531**	**0213-0531**
1000 H2 Mudpro 11	**0213-0531**	**0213-0531**	-	-	**0213-0531**	**0213-0531**
1000 H2 Thundercat 08-10	**0213-0514**	**0213-0514**	-	-	**0213-0514**	**0213-0514**
1000 Mudpro LTD 12-17	**0213-0531**	**0213-0531**	-	-	**0213-0531**	**0213-0531**
1000 TRV 09-10	**0213-0514**	**0213-0514**	-	-	**0213-0514**	**0213-0514**
1000 TRV Cruiser 09-10	**0213-0514**	**0213-0514**	-	-	**0213-0514**	**0213-0514**
1000 TRV Cruiser 11-12	**0213-0531**	**0213-0531**	-	-	**0213-0531**	**0213-0531**
1000 TRV GT 12	**0213-0531**	**0213-0531**	-	-	**0213-0531**	**0213-0531**
1000 TRV LTD 13-15	**0213-0531**	**0213-0531**	-	-	**0213-0531**	**0213-0531**
1000 TRV XT 15	**0213-0531**	**0213-0531**	-	-	**0213-0531**	**0213-0531**
1000 XT 13-17	**0213-0531**	**0213-0531**	-	-	**0213-0531**	**0213-0531**
1000i GT 12	**0213-0531**	**0213-0531**	-	-	**0213-0531**	**0213-0531**
Alterra TRV 1000 XT 17	**0213-0531**	**0213-0531**	-	-	**0213-0531**	**0213-0531**
Prowler 1000 XT 15-17	**0213-0514**	**0213-0514**	-	-	**0213-0514**	**0213-0514**
Prowler 1000 XTZ 11-14	**0213-0514**	**0213-0514**	-	-	**0213-0514**	**0213-0514**
Prowler 1000 XTZ H2 09-11	**0213-0514**	**0213-0514**	-	-	**0213-0514**	**0213-0514**
Wildcat 1000 14-15	**0213-0531**	**0213-0531**	-	-	**0213-0531**	**0213-0531**
Wildcat 1000 Late Build 13	**0213-0531**	**0213-0531**	-	-	**0213-0531**	**0213-0531**
Wildcat 4 13-14	**0213-0531**	**0213-0531**	-	-	**0213-0531**	**0213-0531**
Wildcat 4 LTD 14	**0213-0531**	**0213-0531**	-	-	**0213-0531**	**0213-0531**
Wildcat 4X 14-16	**0213-0531**	**0213-0531**	-	-	**0213-0531**	**0213-0531**
Wildcat 4X LTD 14-15	**0213-0531**	**0213-0531**	-	-	**0213-0531**	**0213-0531**
Wildcat GT 12-13	**0213-0531**	**0213-0531**	-	-	**0213-0531**	**0213-0531**
Wildcat LTD 13-14	**0213-0531**	**0213-0531**	-	-	**0213-0531**	**0213-0531**
Wildcat LTD Late Build 13	**0213-0531**	**0213-0531**	-	-	**0213-0531**	**0213-0531**
Wildcat X 13-16	**0213-0531**	**0213-0531**	-	-	**0213-0531**	**0213-0531**
Wildcat X LTD 14-16	**0213-0531**	**0213-0531**	-	-	**0213-0531**	**0213-0531**
Wildcat X SE 16	**0213-0531**	**0213-0531**	-	-	**0213-0531**	**0213-0531**
CAN-AM						
Outlander 330 04	**0213-0512**	**0213-0516**	-	-	**0213-0535**	**0213-0510**
Outlander 330 05	-	-	-	-	**0213-0535**	**0213-0510**
Outlander 330 4X4 05	**0213-0512**	**0213-0516**	-	-	**0213-0535**	**0213-0510**
Outlander 400 03-04	**0213-0512**	**0213-0516**	-	-	**0213-0535**	**0213-0510**
Outlander 400 STD 2x4 05	-	-	-	-	**0213-0535**	**0213-0510**
Outlander 400 STD 4x4 05	**0213-0512**	**0213-0516**	-	-	**0213-0535**	**0213-0510**
Outlander 400 STD 4x4 06-12	**0213-0534**	**0213-0535**	-	-	**0213-0535**	**0213-0510**
Outlander 400 STD 4x4 13-14	**0213-0534**	**0213-0510**	-	-	**0213-0511**	**0213-0511**
Outlander 400 STD 4x4 15	**0213-0534**	**0213-0510**	-	-	**0213-0532**	**0213-0533**
Outlander 400 XT 4x4 04-05	**0213-0512**	**0213-0516**	-	-	**0213-0535**	**0213-0510**
Outlander 400 XT 4x4 06-12	**0213-0534**	**0213-0535**	-	-	**0213-0535**	**0213-0510**
Outlander 400 XT 4x4 13-14	**0213-0534**	**0213-0510**	-	-	**0213-0511**	**0213-0511**
Outlander Max 400 EFI/STD/XT 15	**0213-0534**	**0213-0510**	-	-	**0213-0511**	**0213-0511**
Outlander Max 400 STD 4x4 05	**0213-0512**	**0213-0516**	-	-	**0213-0535**	**0213-0510**
Outlander Max 400 STD 4x4 06-11	**0213-0534**	**0213-0535**	-	-	**0213-0535**	**0213-0510**
Outlander Max 400 STD 4x4 13-14	**0213-0534**	**0213-0510**	-	-	**0213-0511**	**0213-0511**
Outlander Max 400 XT 4x4 06-08	**0213-0534**	**0213-0535**	-	-	**0213-0535**	**0213-0510**
Outlander Max 400 XT 4x4 13-14	**0213-0534**	**0213-0510**	-	-	**0213-0511**	**0213-0511**

BOLD GRAY part numbers are new for 2024

CV BOOT KITS (CONT)

FITS MODEL	FRONT INNER	FRONT OUTER	MIDDLE INNER	MIDDLE OUTER	REAR INNER	REAR OUTER
CAN-AM (CONT)						
Outlander DPS 450 EFI 16-22	**0213-0534**	**0213-0532**	-	-	**0213-0534**	**0213-0510**
Outlander L 450 EFI 15-16	**0213-0534**	**0213-0532**	-	-	**0213-0534**	**0213-0510**
Outlander L Max 450 EFI 15-16	**0213-0534**	**0213-0532**	-	-	**0213-0534**	**0213-0510**
Outlander Max 450 6x6 19-22	**0213-0534**	**0213-0532**	**0213-0534**	**0213-0510**	**0213-0534**	**0213-0510**
Outlander Max 450 EFI 17	**0213-0534**	**0213-0532**	-	-	**0213-0534**	**0213-0510**
Outlander Max DPS 450 EFI 16-22	**0213-0534**	**0213-0532**	-	-	**0213-0534**	**0213-0510**
Outlander Max STD 450 EFI 18-22	**0213-0534**	**0213-0532**	-	-	**0213-0534**	**0213-0510**
Outlander STD 450 EFI 17-22	**0213-0534**	**0213-0532**	-	-	**0213-0534**	**0213-0510**
Defender 500 17-21	**0213-0524**	**0213-0510**	-	-	**0213-0511**	**0213-0511**
Defender 500 DPS 17-21	**0213-0524**	**0213-0510**	-	-	**0213-0511**	**0213-0511**
Defender 500 DPS Camo 17	**0213-0524**	**0213-0510**	-	-	**0213-0511**	**0213-0511**
Outlander 500 LTD 4x4 10	**0213-0534**	**0213-0535**	-	-	**0213-0511**	**0213-0511**
Outlander 500 STD 4x4 07	**0213-0534**	**0213-0535**	-	-	**0213-0513**	**0213-0513**
Outlander 500 STD 4x4 08-12	**0213-0534**	**0213-0535**	-	-	**0213-0511**	**0213-0511**
Outlander 500 STD 4x4 13-14	**0213-0534**	**0213-0510**	-	-	**0213-0511**	**0213-0511**
Outlander 500 STD 4x4 15	**0213-0534**	**0213-0532**	-	-	**0213-0511**	**0213-0511**
Outlander 500 XT 4x4 07	**0213-0534**	**0213-0535**	-	-	**0213-0513**	**0213-0513**
Outlander 500 XT 4x4 08-12	**0213-0534**	**0213-0535**	-	-	**0213-0511**	**0213-0511**
Outlander 500 XT 4x4 13-14	**0213-0534**	**0213-0510**	-	-	**0213-0511**	**0213-0511**
Outlander L 500 EFI 15	**0213-0534**	**0213-0532**	-	-	**0213-0534**	**0213-0510**
Outlander L Max 500 EFI 15	**0213-0534**	**0213-0532**	-	-	**0213-0534**	**0213-0510**
Outlander Max 500 EFI 15	**0213-0534**	**0213-0532**	-	-	**0213-0511**	**0213-0511**
Outlander Max 500 STD 4x4 07	**0213-0534**	**0213-0535**	-	-	**0213-0513**	**0213-0513**
Outlander Max 500 STD 4x4 08-12	**0213-0534**	**0213-0535**	-	-	**0213-0511**	**0213-0511**
Outlander Max 500 STD 4x4 13-14	**0213-0534**	**0213-0510**	-	-	**0213-0511**	**0213-0511**
Outlander Max 500 XT 4x4 07	**0213-0534**	**0213-0535**	-	-	**0213-0513**	**0213-0513**
Outlander Max 500 XT 4x4 08-12	**0213-0534**	**0213-0535**	-	-	**0213-0511**	**0213-0511**
Outlander Max 500 XT 4x4 13-14	**0213-0534**	**0213-0510**	-	-	**0213-0511**	**0213-0511**
Quest 500 02-04	**0213-0512**	**0213-0516**	-	-	-	-
Quest 500 XT 02-04	**0213-0512**	**0213-0516**	-	-	-	-
Renegade 500 08-12	**0213-0534**	**0213-0535**	-	-	**0213-0511**	**0213-0511**
Renegade 500 13-14	**0213-0534**	**0213-0510**	-	-	**0213-0511**	**0213-0511**
Renegade 500 15	**0213-0534**	**0213-0532**	-	-	**0213-0511**	**0213-0511**
Renegade 500 XT 12	**0213-0534**	**0213-0535**	-	-	**0213-0511**	**0213-0511**
Traxter 500 99-05	**0213-0512**	**0213-0516**	-	-	-	-
Traxter 500 Auto CVT 05	**0213-0512**	**0213-0516**	-	-	-	-
Outlander DPS 570 EFI 16	**0213-0534**	**0213-0532**	-	-	**0213-0511**	**0213-0511**
Outlander DPS 570 EFI 17-22	**0213-0534**	**0213-0532**	-	-	**0213-0534**	**0213-0510**
Outlander L 570 EFI 16	**0213-0534**	**0213-0532**	-	-	**0213-0534**	**0213-0510**
Outlander LE 570 EFI 16	**0213-0534**	**0213-0532**	-	-	**0213-0534**	**0213-0510**
Outlander Max 570 EFI 16	**0213-0534**	**0213-0532**	-	-	**0213-0511**	**0213-0511**
Outlander Max 570 EFI 17	**0213-0534**	**0213-0532**	-	-	**0213-0534**	**0213-0510**
Outlander Max DPS 570 EFI 16	**0213-0534**	**0213-0532**	-	-	**0213-0511**	**0213-0511**
Outlander Max DPS 570 EFI 17-22	**0213-0534**	**0213-0532**	-	-	**0213-0534**	**0213-0510**
Outlander Max STD 570 EFI 18-22	**0213-0534**	**0213-0532**	-	-	**0213-0534**	**0213-0510**
Outlander STD 570 EFI 17-22	**0213-0534**	**0213-0532**	-	-	**0213-0534**	**0213-0510**
Outlander XMR 570 EFI 16	**0213-0534**	**0213-0532**	-	-	**0213-0511**	**0213-0511**
Outlander XMR 570 EFI 17-22	**0213-0534**	**0213-0510**	-	-	**0213-0511**	**0213-0511**
Renegade 570 EFI 16-18	**0213-0534**	**0213-0532**	-	-	**0213-0511**	**0213-0511**
Renegade 570 EFI 19-22	**0213-0534**	**0213-0510**	-	-	**0213-0511**	**0213-0511**
Renegade XMR 570 EFI 17-18	**0213-0534**	**0213-0510**	-	-	**0213-0511**	**0213-0511**
Renegade XMR 570 EFI 19	**0213-0524**	**0213-0511**	-	-	**0213-0511**	**0213-0511**
Renegade XMR 570 EFI 20-21	**0213-0534**	**0213-0510**	-	-	**0213-0511**	**0213-0511**
Outlander 650 6x6 15-18	**0213-0534**	**0213-0510**	**0213-0511**	**0213-0511**	**0213-0511**	**0213-0511**
Outlander 650 STD 4x4 06-07	**0213-0534**	**0213-0535**	-	-	**0213-0513**	**0213-0513**
Outlander 650 STD 4x4 08-12	**0213-0534**	**0213-0535**	-	-	**0213-0511**	**0213-0511**
Outlander 650 STD 4x4 13-15	**0213-0534**	**0213-0510**	-	-	**0213-0511**	**0213-0511**
Outlander 650 XMR 13-22	**0213-0524**	**0213-0511**	-	-	**0213-0511**	**0213-0511**
Outlander 650 XT 4x4 06-07	**0213-0534**	**0213-0535**	-	-	**0213-0513**	**0213-0513**
Outlander 650 XT 4x4 08-12	**0213-0534**	**0213-0535**	-	-	**0213-0511**	**0213-0511**
Outlander 650 XT 4x4 13-14	**0213-0534**	**0213-0510**	-	-	**0213-0511**	**0213-0511**
Outlander DPS 650 EFI 17-22	**0213-0534**	**0213-0510**	-	-	**0213-0511**	**0213-0511**
Outlander Max 650 6x6 19-22	**0213-0534**	**0213-0510**	**0213-0511**	**0213-0511**	**0213-0511**	**0213-0511**
Outlander Max 650 DPS 21-22	**0213-0534**	**0213-0510**	-	-	**0213-0511**	**0213-0511**
Outlander Max 650 STD 4x4 06-07	**0213-0534**	**0213-0535**	-	-	**0213-0513**	**0213-0513**
Outlander Max 650 STD 4x4 08-12	**0213-0534**	**0213-0535**	-	-	**0213-0511**	**0213-0511**
Outlander Max 650 STD 4x4 13-15	**0213-0534**	**0213-0510**	-	-	**0213-0511**	**0213-0511**
Outlander Max 650 XT 21-22	**0213-0534**	**0213-0510**	-	-	**0213-0511**	**0213-0511**
Outlander Max 650 XT 4x4 06-07	**0213-0534**	**0213-0535**	-	-	**0213-0513**	**0213-0513**
Outlander Max 650 XT 4x4 08-12	**0213-0534**	**0213-0535**	-	-	**0213-0511**	**0213-0511**
Outlander Max 650 XT 4x4 13-14	**0213-0534**	**0213-0510**	-	-	**0213-0511**	**0213-0511**
Outlander STD 650 EFI 17-22	**0213-0534**	**0213-0510**	-	-	**0213-0511**	**0213-0511**
Quest 650 STD / XT 02-04	**0213-0512**	**0213-0516**	-	-	-	-
Renegade 650 EFI 18-19	**0213-0534**	**0213-0510**	-	-	**0213-0511**	**0213-0511**

CV BOOT KITS continued on next page.

BOLD GRAY part numbers are new for 2024

CV BOOT KITS (CONT)

FITS MODEL	FRONT INNER	FRONT OUTER	MIDDLE INNER	MIDDLE OUTER	REAR INNER	REAR OUTER
CAN-AM (CONT)						
Commander 700 DPS 22	**0213-0524**	**0213-0510**	-	-	**0213-0511**	**0213-0511**
Commander 700 XT 22	**0213-0524**	**0213-0510**	-	-	**0213-0511**	**0213-0511**
Defender 700 22	**0213-0524**	**0213-0510**	-	-	**0213-0511**	**0213-0511**
Defender 700 DPS 22	**0213-0524**	**0213-0510**	-	-	**0213-0511**	**0213-0511**
Defender Max 700 22	**0213-0524**	**0213-0510**	-	-	**0213-0511**	**0213-0511**
Maverick Trail 700 22	**0213-0524**	**0213-0510**	-	-	**0213-0511**	**0213-0511**
Maverick Trail 700 DPS 22	**0213-0524**	**0213-0510**	-	-	**0213-0511**	**0213-0511**
Commander 800 DPS 13-14	**0213-0524**	**0213-0511**	-	-	**0213-0511**	**0213-0511**
Commander 800 DPS 15	-	-	-	-	**0213-0511**	**0213-0511**
Commander 800 DPS 16-20	**0213-0534**	**0213-0510**	-	-	**0213-0511**	**0213-0511**
Commander 800 LTD 16	**0213-0534**	**0213-0510**	-	-	**0213-0511**	**0213-0511**
Commander 800 STD 11-12	**0213-0534**	**0213-0510**	-	-	**0213-0511**	**0213-0511**
Commander 800 STD 13-14	**0213-0524**	**0213-0511**	-	-	**0213-0511**	**0213-0511**
Commander 800 STD 15	-	-	-	-	**0213-0511**	**0213-0511**
Commander 800 STD 16-20	**0213-0534**	**0213-0510**	-	-	**0213-0511**	**0213-0511**
Commander 800 XT 11-12	**0213-0534**	**0213-0510**	-	-	**0213-0511**	**0213-0511**
Commander 800 XT 13-14	**0213-0524**	**0213-0511**	-	-	**0213-0511**	**0213-0511**
Commander 800 XT 15	-	-	-	-	**0213-0511**	**0213-0511**
Commander 800 XT 16-20	**0213-0534**	**0213-0510**	-	-	**0213-0511**	**0213-0511**
Commander 800 XTP 16	**0213-0534**	**0213-0510**	-	-	**0213-0511**	**0213-0511**
Commander Max 800 DPS 16-20	**0213-0534**	**0213-0510**	-	-	**0213-0511**	**0213-0511**
Defender 800 16	**0213-0534**	**0213-0510**	-	-	**0213-0511**	**0213-0511**
Defender 800 17-21	**0213-0524**	**0213-0510**	-	-	**0213-0511**	**0213-0511**
Defender 800 DPS 16	**0213-0534**	**0213-0510**	-	-	**0213-0511**	**0213-0511**
Defender 800 DPS 17-21	**0213-0524**	**0213-0510**	-	-	**0213-0511**	**0213-0511**
Defender 800 DPS CAB 21	**0213-0524**	**0213-0510**	-	-	**0213-0511**	**0213-0511**
Defender 800 XT 16	**0213-0534**	**0213-0510**	-	-	**0213-0511**	**0213-0511**
Defender 800 XT 17-21	**0213-0524**	**0213-0510**	-	-	**0213-0511**	**0213-0511**
Defender 800 XT CAB 18-20	**0213-0524**	**0213-0510**	-	-	**0213-0511**	**0213-0511**
Defender Max 800 DPS 17-21	**0213-0524**	**0213-0510**	-	-	**0213-0511**	**0213-0511**
Defender Max 800 XT 17-21	**0213-0524**	**0213-0510**	-	-	**0213-0511**	**0213-0511**
Maverick Trail 800R 18-21	**0213-0524**	**0213-0510**	-	-	**0213-0511**	**0213-0511**
Maverick Trail 800R DPS 18-21	**0213-0524**	**0213-0510**	-	-	**0213-0511**	**0213-0511**
Outlander 800 STD 4x4 06-07	**0213-0534**	**0213-0535**	-	-	**0213-0513**	**0213-0513**
Outlander 800 STD 4x4 08	**0213-0534**	**0213-0535**	-	-	**0213-0511**	**0213-0511**
Outlander 800 XMR 11-12	**0213-0534**	**0213-0510**	-	-	**0213-0511**	**0213-0511**
Outlander 800 XT 4x4 06-07	**0213-0534**	**0213-0535**	-	-	**0213-0513**	**0213-0513**
Outlander 800 XT 4x4 08	**0213-0534**	**0213-0535**	-	-	**0213-0511**	**0213-0511**
Outlander 800 XXC 11	**0213-0534**	**0213-0535**	-	-	**0213-0511**	**0213-0511**
Outlander 800R STD 4x4 09-12	**0213-0534**	**0213-0535**	-	-	**0213-0511**	**0213-0511**
Outlander 800R STD 4x4 13-15	**0213-0534**	**0213-0510**	-	-	**0213-0511**	**0213-0511**
Outlander 800R XMR 15	**0213-0524**	**0213-0511**	-	-	**0213-0511**	**0213-0511**
Outlander 800R XT 4x4 09-12	**0213-0534**	**0213-0535**	-	-	**0213-0511**	**0213-0511**
Outlander 800R XT 4x4 13-14	**0213-0534**	**0213-0510**	-	-	**0213-0511**	**0213-0511**
Outlander Max 800 LTD 4x4 07	**0213-0534**	**0213-0535**	-	-	**0213-0513**	**0213-0513**
Outlander Max 800 LTD 4x4 08	**0213-0534**	**0213-0535**	-	-	**0213-0511**	**0213-0511**
Outlander Max 800 STD 4x4 06-07	**0213-0534**	**0213-0535**	-	-	**0213-0513**	**0213-0513**
Outlander Max 800 STD 4x4 08	**0213-0534**	**0213-0535**	-	-	**0213-0511**	**0213-0511**
Outlander Max 800 XT 4x4 06-07	**0213-0534**	**0213-0535**	-	-	**0213-0513**	**0213-0513**
Outlander Max 800 XT 4x4 08	**0213-0534**	**0213-0535**	-	-	**0213-0511**	**0213-0511**
Outlander Max 800R EFI 15	**0213-0534**	**0213-0510**	-	-	**0213-0511**	**0213-0511**
Outlander Max 800R LTD 4x4 09-12	**0213-0534**	**0213-0535**	-	-	**0213-0511**	**0213-0511**
Outlander Max 800R STD 4x4 09-12	**0213-0534**	**0213-0535**	-	-	**0213-0511**	**0213-0511**
Outlander Max 800R STD 4x4 13-14	**0213-0534**	**0213-0510**	-	-	**0213-0511**	**0213-0511**
Outlander Max 800R XT 4x4 09-12	**0213-0534**	**0213-0535**	-	-	**0213-0511**	**0213-0511**
Outlander Max 800R XT 4x4 13-14	**0213-0534**	**0213-0510**	-	-	**0213-0511**	**0213-0511**
Renegade 800 07-08	**0213-0534**	**0213-0535**	-	-	**0213-0513**	**0213-0513**
Renegade 800 09-12	**0213-0534**	**0213-0535**	-	-	**0213-0511**	**0213-0511**
Renegade 800 13-15	**0213-0534**	**0213-0510**	-	-	**0213-0511**	**0213-0511**
Renegade 800 X 08	**0213-0534**	**0213-0535**	-	-	**0213-0513**	**0213-0513**
Renegade 800 X 09	**0213-0534**	**0213-0535**	-	-	**0213-0511**	**0213-0511**
Renegade 800 XXC 10-12	**0213-0534**	**0213-0535**	-	-	**0213-0511**	**0213-0511**
Renegade 800 XXC 13-14	**0213-0534**	**0213-0510**	-	-	**0213-0511**	**0213-0511**
Outlander 850 16	**0213-0534**	**0213-0510**	-	-	**0213-0511**	**0213-0511**
Outlander 850 DPS 16-22	**0213-0534**	**0213-0510**	-	-	**0213-0511**	**0213-0511**
Outlander 850 XMR 16-22	**0213-0524**	**0213-0511**	-	-	**0213-0511**	**0213-0511**
Outlander 850 XT 16-22	**0213-0534**	**0213-0510**	-	-	**0213-0511**	**0213-0511**
Outlander 850 XTP 16-22	**0213-0534**	**0213-0510**	-	-	**0213-0511**	**0213-0511**
Outlander Max 850 DPS 17-21	**0213-0534**	**0213-0510**	-	-	**0213-0511**	**0213-0511**
Outlander Max 850 XT 16-22	**0213-0534**	**0213-0510**	-	-	**0213-0511**	**0213-0511**
Outlander Max 850 XTP 16-22	**0213-0534**	**0213-0510**	-	-	**0213-0511**	**0213-0511**
Renegade 850 16-22	**0213-0534**	**0213-0510**	-	-	**0213-0511**	**0213-0511**
Renegade 850 XXC 16-22	**0213-0534**	**0213-0510**	-	-	**0213-0511**	**0213-0511**
Defender 900 22	**0213-0524**	**0213-0510**	-	-	**0213-0511**	**0213-0511**
Defender 900 DPS 22	**0213-0524**	**0213-0510**	-	-	**0213-0511**	**0213-0511**
Defender 900 DPS CAB 22	**0213-0524**	**0213-0510**	-	-	**0213-0511**	**0213-0511**

BOLD GRAY part numbers are new for 2024



CV BOOT KITS (CONT)

FITS MODEL	FRONT INNER	FRONT OUTER	MIDDLE INNER	MIDDLE OUTER	REAR INNER	REAR OUTER
CAN-AM (CONT)						
Defender 900 XT 22	**0213-0524**	**0213-0510**	-	-	**0213-0511**	**0213-0511**
Defender Max 900 22	**0213-0524**	**0213-0510**	-	-	**0213-0511**	**0213-0511**
Defender Max 900 DPS 22	**0213-0524**	**0213-0510**	-	-	**0213-0511**	**0213-0511**
Defender Max 900 XT 22	**0213-0524**	**0213-0510**	-	-	**0213-0511**	**0213-0511**
Maverick X3 17	**0213-0511**	**0213-0511**	-	-	**0213-0834**	**0213-0834**
Maverick X3 900 HO 18	**0213-0511**	**0213-0511**	-	-	**0213-0834**	**0213-0834**
Maverick X3 Max Turbo 18-22	**0213-0511**	**0213-0511**	-	-	**0213-0834**	**0213-0834**
Maverick X3 Max Turbo R 18-21	**0213-0511**	**0213-0511**	-	-	**0213-0834**	**0213-0834**
Maverick X3 Max Turbo R DS 20	**0213-0511**	**0213-0511**	-	-	**0213-0834**	**0213-0834**
Maverick X3 Max Turbo R RS 20-21	**0213-0511**	**0213-0511**	-	-	**0213-0834**	**0213-0834**
Maverick X3 Max Turbo R XDS 18-19	**0213-0511**	**0213-0511**	-	-	**0213-0834**	**0213-0834**
Maverick X3 Max Turbo R XRS 18-19	**0213-0511**	**0213-0511**	-	-	**0213-0834**	**0213-0834**
Maverick X3 Max Turbo R XRS w/ Smart-Lok 18	**0213-0511**	**0213-0511**	-	-	**0213-0834**	**0213-0834**
Maverick X3 Max Turbo RR XDS 20-22	**0213-0511**	**0213-0511**	-	-	**0213-0834**	**0213-0834**
Maverick X3 Max Turbo RR XMR 20-22	**0213-0511**	**0213-0511**	-	-	**0213-0834**	**0213-0834**
Maverick X3 Max Turbo RR XRS 20-22	**0213-0511**	**0213-0511**	-	-	**0213-0834**	**0213-0834**
Maverick X3 Turbo 18-22	**0213-0511**	**0213-0511**	-	-	**0213-0834**	**0213-0834**
Maverick X3 Turbo R 18-21	**0213-0511**	**0213-0511**	-	-	**0213-0834**	**0213-0834**
Maverick X3 Turbo R DS 20	**0213-0511**	**0213-0511**	-	-	**0213-0834**	**0213-0834**
Maverick X3 Turbo R RS 20	**0213-0511**	**0213-0511**	-	-	**0213-0834**	**0213-0834**
Maverick X3 Turbo R XDS 18-19	**0213-0511**	**0213-0511**	-	-	**0213-0834**	**0213-0834**
Maverick X3 Turbo R XMR 18-19	**0213-0511**	**0213-0511**	-	-	**0213-0834**	**0213-0834**
Maverick X3 Turbo R XRC 18-19	**0213-0511**	**0213-0511**	-	-	**0213-0834**	**0213-0834**
Maverick X3 Turbo R XRS 18-19	**0213-0511**	**0213-0511**	-	-	**0213-0834**	**0213-0834**
Maverick X3 Turbo R XRS w/ Smart-Lok 18	**0213-0511**	**0213-0511**	-	-	**0213-0834**	**0213-0834**
Maverick X3 Turbo RR DS 22	**0213-0511**	**0213-0511**	-	-	**0213-0834**	**0213-0834**
Maverick X3 Turbo RR RS 22	**0213-0511**	**0213-0511**	-	-	**0213-0834**	**0213-0834**
Maverick X3 Turbo RR XDS 20-22	**0213-0511**	**0213-0511**	-	-	**0213-0834**	**0213-0834**
Maverick X3 Turbo RR XMR 20-21	**0213-0511**	**0213-0511**	-	-	**0213-0834**	**0213-0834**
Maverick X3 Turbo RR XMR 64 22	**0213-0511**	**0213-0511**	-	-	**0213-0834**	**0213-0834**
Maverick X3 Turbo RR XMR 72 22	**0213-0511**	**0213-0511**	-	-	**0213-0834**	**0213-0834**
Maverick X3 Turbo RR XRC 20-21	**0213-0511**	**0213-0511**	-	-	**0213-0834**	**0213-0834**
Maverick X3 Turbo RR XRC 64 22	**0213-0511**	**0213-0511**	-	-	**0213-0834**	**0213-0834**
Maverick X3 Turbo RR XRC 72 22	**0213-0511**	**0213-0511**	-	-	**0213-0834**	**0213-0834**
Maverick X3 Turbo RR XRS 20-22	**0213-0511**	**0213-0511**	-	-	**0213-0834**	**0213-0834**
Maverick X3 Turbo XMR 18-21	**0213-0511**	**0213-0511**	-	-	**0213-0834**	**0213-0834**
Maverick X3 Turbo XRC 18-21	**0213-0511**	**0213-0511**	-	-	**0213-0834**	**0213-0834**
Maverick X3 XDS 17	**0213-0511**	**0213-0511**	-	-	**0213-0834**	**0213-0834**
Maverick X3 XRS 17	**0213-0511**	**0213-0511**	-	-	**0213-0834**	**0213-0834**
Commander 1000 DPS 11-12	**0213-0534**	**0213-0510**	-	-	**0213-0511**	**0213-0511**
Commander 1000 DPS 13-14	**0213-0524**	**0213-0511**	-	-	**0213-0511**	**0213-0511**
Commander 1000 DPS 15-20	**0213-0534**	**0213-0510**	-	-	**0213-0511**	**0213-0511**
Commander 1000 DPS 21-22	**0213-0524**	**0213-0510**	-	-	**0213-0511**	**0213-0511**
Commander 1000 LTD 12	**0213-0534**	**0213-0510**	-	-	**0213-0511**	**0213-0511**
Commander 1000 LTD 13-14	**0213-0524**	**0213-0511**	-	-	**0213-0511**	**0213-0511**
Commander 1000 LTD 15-20	**0213-0534**	**0213-0510**	-	-	**0213-0511**	**0213-0511**
Commander 1000 STD 11-12	**0213-0534**	**0213-0510**	-	-	**0213-0511**	**0213-0511**
Commander 1000 STD 13-14	**0213-0524**	**0213-0511**	-	-	**0213-0511**	**0213-0511**
Commander 1000 STD 15-19	**0213-0534**	**0213-0510**	-	-	**0213-0511**	**0213-0511**
Commander 1000 X 11-12	**0213-0534**	**0213-0510**	-	-	**0213-0511**	**0213-0511**
Commander 1000 XMR 22	**0213-0524**	**0213-0511**	-	-	**0213-0511**	**0213-0511**
Commander 1000 XT 11-12	**0213-0534**	**0213-0510**	-	-	**0213-0511**	**0213-0511**
Commander 1000 XT 13-14	**0213-0524**	**0213-0511**	-	-	**0213-0511**	**0213-0511**
Commander 1000 XT 15-20	**0213-0534**	**0213-0510**	-	-	**0213-0511**	**0213-0511**
Commander 1000 XT 21-22	**0213-0524**	**0213-0510**	-	-	**0213-0511**	**0213-0511**
Commander 1000 XTP 14	**0213-0524**	**0213-0511**	-	-	**0213-0511**	**0213-0511**
Commander 1000 XTP 15-17	**0213-0534**	**0213-0510**	-	-	**0213-0511**	**0213-0511**
Commander 1000 XTP 21-22	**0213-0524**	**0213-0510**	-	-	**0213-0511**	**0213-0511**
Commander Max 1000 DPS 14	**0213-0524**	**0213-0511**	-	-	**0213-0511**	**0213-0511**
Commander Max 1000 DPS 15-19	**0213-0534**	**0213-0510**	-	-	**0213-0511**	**0213-0511**
Commander Max 1000 DPS 21-22	**0213-0524**	**0213-0510**	-	-	**0213-0511**	**0213-0511**
Commander Max 1000 LTD 14	**0213-0524**	**0213-0511**	-	-	**0213-0511**	**0213-0511**
Commander Max 1000 LTD 15-20	**0213-0534**	**0213-0510**	-	-	**0213-0511**	**0213-0511**
Commander Max 1000 STD 15-19	**0213-0534**	**0213-0510**	-	-	**0213-0511**	**0213-0511**
Commander Max 1000 XT 14	**0213-0524**	**0213-0511**	-	-	**0213-0511**	**0213-0511**
Commander Max 1000 XT 15-20	**0213-0534**	**0213-0510**	-	-	**0213-0511**	**0213-0511**
Commander Max 1000 XT 21-22	**0213-0524**	**0213-0510**	-	-	**0213-0511**	**0213-0511**
Commander Max 1000 XTP 15	**0213-0534**	**0213-0510**	-	-	**0213-0511**	**0213-0511**
Commander Max 1000 XTP 22	**0213-0524**	**0213-0511**	-	-	**0213-0511**	**0213-0511**
Defender 1000 16	**0213-0534**	**0213-0510**	-	-	**0213-0511**	**0213-0511**
Defender 1000 17-19	**0213-0524**	**0213-0510**	-	-	**0213-0511**	**0213-0511**
Defender 1000 DPS 16	**0213-0534**	**0213-0510**	-	-	**0213-0511**	**0213-0511**
Defender 1000 DPS 17-22	**0213-0524**	**0213-0510**	-	-	**0213-0511**	**0213-0511**
Defender 1000 DPS 6x6 20-22	**0213-0524**	**0213-0510**	-	-	**0213-0511**	**0213-0511**
Defender 1000 LTD CAB 21-22	**0213-0524**	**0213-0510**	-	-	**0213-0511**	**0213-0511**
Defender 1000 LTD CAB 6x6 22	**0213-0524**	**0213-0510**	-	-	**0213-0511**	**0213-0511**

CV BOOT KITS continued on next page.

BOLD GRAY part numbers are new for 2024

CV BOOT KITS (CONT)

FITS MODEL	FRONT INNER	FRONT OUTER	MIDDLE INNER	MIDDLE OUTER	REAR INNER	REAR OUTER
CAN-AM (CONT)						
Defender 1000 PRO DPS 20-22	**0213-0524**	**0213-0510**	-	-	**0213-0511**	**0213-0511**
Defender 1000 PRO Lone Star 21-22	**0213-0524**	**0213-0510**	-	-	**0213-0511**	**0213-0511**
Defender 1000 PRO LTD 22	**0213-0524**	**0213-0510**	-	-	**0213-0511**	**0213-0511**
Defender 1000 PRO LTD CAB 21	**0213-0524**	**0213-0510**	-	-	**0213-0511**	**0213-0511**
Defender 1000 PRO XT 20-22	**0213-0524**	**0213-0510**	-	-	**0213-0511**	**0213-0511**
Defender 1000 XMR 18	**0213-0524**	**0213-0511**	-	-	**0213-0511**	**0213-0511**
Defender 1000 XMR 19-22	**0213-0524**	**0213-0510**	-	-	**0213-0511**	**0213-0511**
Defender 1000 XT 16	**0213-0534**	**0213-0510**	-	-	**0213-0511**	**0213-0511**
Defender 1000 XT 17-22	**0213-0524**	**0213-0510**	-	-	**0213-0511**	**0213-0511**
Defender 1000 XT 6x6 21-22	**0213-0524**	**0213-0510**	-	-	**0213-0511**	**0213-0511**
Defender 1000 XT CAB 17-20	**0213-0524**	**0213-0510**	-	-	**0213-0511**	**0213-0511**
Defender 1000 XTP 18-20	**0213-0524**	**0213-0510**	-	-	**0213-0511**	**0213-0511**
Defender Max 1000 18-19	**0213-0524**	**0213-0510**	-	-	**0213-0511**	**0213-0511**
Defender Max 1000 DPS 17-22	**0213-0524**	**0213-0510**	-	-	**0213-0511**	**0213-0511**
Defender Max 1000 Lone Star 18-22	**0213-0524**	**0213-0510**	-	-	**0213-0511**	**0213-0511**
Defender Max 1000 Lone Star CAB 22	**0213-0524**	**0213-0510**	-	-	**0213-0511**	**0213-0511**
Defender Max 1000 LTD 21	**0213-0524**	**0213-0510**	-	-	**0213-0511**	**0213-0511**
Defender Max 1000 LTD CAB 20-22	**0213-0524**	**0213-0510**	-	-	**0213-0511**	**0213-0511**
Defender Max 1000 XMR 19-22	**0213-0524**	**0213-0510**	-	-	**0213-0511**	**0213-0511**
Defender Max 1000 XT 17-22	**0213-0524**	**0213-0510**	-	-	**0213-0511**	**0213-0511**
Defender Max 1000 XT CAB 18-19	**0213-0524**	**0213-0510**	-	-	**0213-0511**	**0213-0511**
Maverick 1000 STD 13-18	**0213-0534**	**0213-0510**	-	-	**0213-0511**	**0213-0511**
Maverick 1000 Turbo 16-17	**0213-0534**	**0213-0510**	-	-	**0213-0511**	**0213-0511**
Maverick 1000 Turbo XDS 15-16	**0213-0534**	**0213-0510**	-	-	**0213-0511**	**0213-0511**
Maverick 1000 Turbo XRS 16	**0213-0534**	**0213-0510**	-	-	**0213-0511**	**0213-0511**
Maverick 1000 XC 16-17	**0213-0534**	**0213-0510**	-	-	**0213-0511**	**0213-0511**
Maverick 1000 XDS 15-16	**0213-0534**	**0213-0510**	-	-	**0213-0511**	**0213-0511**
Maverick 1000 XMR 14-18	**0213-0524**	**0213-0511**	-	-	**0213-0511**	**0213-0511**
Maverick 1000 XRS 13-15	**0213-0534**	**0213-0510**	-	-	**0213-0511**	**0213-0511**
Maverick 1000 XRS DPS 14	**0213-0534**	**0213-0510**	-	-	**0213-0511**	**0213-0511**
Maverick 1000 XXC 14-17	**0213-0534**	**0213-0510**	-	-	**0213-0511**	**0213-0511**
Maverick 1000R DPS 16	**0213-0534**	**0213-0510**	-	-	**0213-0511**	**0213-0511**
Maverick 1000R XC 18	**0213-0534**	**0213-0510**	-	-	**0213-0511**	**0213-0511**
Maverick 1000R XC DPS 17-18	**0213-0534**	**0213-0510**	-	-	**0213-0511**	**0213-0511**
Maverick 1000R XXC 18	**0213-0534**	**0213-0510**	-	-	**0213-0511**	**0213-0511**
Maverick Max 1000 STD 14-18	**0213-0534**	**0213-0510**	-	-	**0213-0511**	**0213-0511**
Maverick Max 1000 Turbo 16-17	**0213-0534**	**0213-0510**	-	-	**0213-0511**	**0213-0511**
Maverick Max 1000 Turbo XDS 15-17	**0213-0534**	**0213-0510**	-	-	**0213-0511**	**0213-0511**
Maverick Max 1000 Turbo XRS 16-17	**0213-0534**	**0213-0510**	-	-	**0213-0511**	**0213-0511**
Maverick Max 1000 XDS 15-16	**0213-0534**	**0213-0510**	-	-	**0213-0511**	**0213-0511**
Maverick Max 1000 XMR 17-18	**0213-0524**	**0213-0511**	-	-	**0213-0511**	**0213-0511**
Maverick Max 1000 XRS 14-15	**0213-0534**	**0213-0510**	-	-	**0213-0511**	**0213-0511**
Maverick Sport 1000 19-22	**0213-0524**	**0213-0510**	-	-	**0213-0511**	**0213-0511**
Maverick Sport 1000 DPS 19-20	**0213-0524**	**0213-0510**	-	-	**0213-0511**	**0213-0511**
Maverick Sport 1000R DPS 19-22	**0213-0524**	**0213-0510**	-	-	**0213-0511**	**0213-0511**
Maverick Sport 1000R XMR 19-21	**0213-0524**	**0213-0510**	-	-	**0213-0511**	**0213-0511**
Maverick Sport 1000R XMR 22	**0213-0524**	**0213-0511**	-	-	**0213-0511**	**0213-0511**
Maverick Sport 1000R XRC 19-21	**0213-0524**	**0213-0510**	-	-	**0213-0511**	**0213-0511**
Maverick Sport 1000R XRC 22	**0213-0524**	**0213-0511**	-	-	**0213-0511**	**0213-0511**
Maverick Sport 1000R XXC 20-21	**0213-0524**	**0213-0510**	-	-	**0213-0511**	**0213-0511**
Maverick Sport 1000R XXC 22	**0213-0524**	**0213-0511**	-	-	**0213-0511**	**0213-0511**
Maverick Sport Max 1000R DPS 19-22	**0213-0524**	**0213-0510**	-	-	**0213-0511**	**0213-0511**
Maverick Trail 1000 18-21	**0213-0524**	**0213-0510**	-	-	**0213-0511**	**0213-0511**
Maverick Trail 1000 DPS 18-22	**0213-0524**	**0213-0510**	-	-	**0213-0511**	**0213-0511**
Outlander 1000 DPS 12	**0213-0534**	**0213-0535**	-	-	**0213-0511**	**0213-0511**
Outlander 1000 DPS 13-19	**0213-0534**	**0213-0510**	-	-	**0213-0511**	**0213-0511**
Outlander 1000 EFI 6x6 15-18	**0213-0534**	**0213-0510**	**0213-0511**	**0213-0511**	**0213-0511**	**0213-0511**
Outlander 1000 XMR 13-22	**0213-0524**	**0213-0511**	-	-	**0213-0511**	**0213-0511**
Outlander 1000 XT 12	**0213-0534**	**0213-0535**	-	-	**0213-0511**	**0213-0511**
Outlander 1000 XT 13-22	**0213-0534**	**0213-0510**	-	-	**0213-0511**	**0213-0511**
Outlander 1000 XTP 13-22	**0213-0534**	**0213-0510**	-	-	**0213-0511**	**0213-0511**
Outlander 1000 XXC 20-22	**0213-0534**	**0213-0510**	-	-	**0213-0511**	**0213-0511**
Outlander Max 1000 13-20	**0213-0534**	**0213-0510**	-	-	**0213-0511**	**0213-0511**
Outlander Max 1000 EFI 6x6 19-22	**0213-0534**	**0213-0510**	**0213-0511**	**0213-0511**	**0213-0511**	**0213-0511**
Outlander Max 1000 LTD 15-16	**0213-0534**	**0213-0510**	-	-	**0213-0511**	**0213-0511**
Outlander Max 1000 XT 13-22	**0213-0534**	**0213-0510**	-	-	**0213-0511**	**0213-0511**
Outlander Max 1000 XTP 13-22	**0213-0534**	**0213-0510**	-	-	**0213-0511**	**0213-0511**
Renegade 1000 12	**0213-0534**	**0213-0535**	-	-	**0213-0511**	**0213-0511**
Renegade 1000 13-19	**0213-0534**	**0213-0510**	-	-	**0213-0511**	**0213-0511**
Renegade 1000 XMR 16-22	**0213-0524**	**0213-0511**	-	-	**0213-0511**	**0213-0511**
Renegade 1000 XXC 12	**0213-0534**	**0213-0535**	-	-	**0213-0511**	**0213-0511**
Renegade 1000 XXC 13-22	**0213-0534**	**0213-0510**	-	-	**0213-0511**	**0213-0511**
CFMOTO						
C Force 500 X5 L Carb 14	**0213-0537**	**0213-0528**	-	-	**0213-0537**	**0213-0528**
C Force 500 X5 L EFI 14	**0213-0537**	**0213-0528**	-	-	**0213-0537**	**0213-0528**
C Force 500 X5 S Carb 14	**0213-0537**	**0213-0528**	-	-	**0213-0537**	**0213-0528**

BOLD GRAY part numbers are new for 2024

CV BOOT KITS (CONT)

FITS MODEL	FRONT INNER	FRONT OUTER	MIDDLE INNER	MIDDLE OUTER	REAR INNER	REAR OUTER
CFMOTO (CONT)						
C Force 500 X5 S EFI 14	0213-0537	0213-0528	-	-	0213-0537	0213-0528
C Force 500-2 L 11-12	0213-0537	0213-0528	-	-	0213-0537	0213-0528
C Force 500-2 S 07-14	0213-0537	0213-0528	-	-	0213-0537	0213-0528
C Force 500-2A L 07-14	0213-0537	0213-0528	-	-	0213-0537	0213-0528
C Force X5 500 L Carb 11-13	0213-0537	0213-0528	-	-	0213-0537	0213-0528
C Force X5 500 L EFI 11-13	0213-0537	0213-0528	-	-	0213-0537	0213-0528
C Force X5 500 S Carb 11-13	0213-0537	0213-0528	-	-	0213-0537	0213-0528
C Force X5 500 S EFI 11-12	0213-0537	0213-0528	-	-	0213-0537	0213-0528
U Force Rancher 500 11-13	0213-0537	0213-0528	-	-	0213-0537	0213-0528
C Force X6 600 13	0213-0537	0213-0528	-	-	0213-0537	0213-0528
C Force X6 600 L 11-12	0213-0537	0213-0528	-	-	0213-0537	0213-0528
C Force X6 600 S 11	0213-0537	0213-0528	-	-	0213-0537	0213-0528
U Force Rancher 600 11-13	0213-0537	0213-0528	-	-	0213-0537	0213-0528
Z Force 600 11	0213-0537	0213-0528	-	-	0213-0537	0213-0528
Z Force 600 Z6 11	0213-0537	0213-0528	-	-	0213-0537	0213-0528
Z Force Z6 13	0213-0537	0213-0528	-	-	0213-0537	0213-0528
Z6 Sport 12-14	0213-0537	0213-0528	-	-	0213-0537	0213-0528
Z6-EX Sport 12-14	0213-0537	0213-0528	-	-	0213-0537	0213-0528
C Force X8 X-Lander 12-14	0213-0537	0213-0528	-	-	0213-0537	0213-0528
U Force Tracker 800 13-14	0213-0537	0213-0528	-	-	0213-0528	0213-0514
HONDA						
TRX300FW Fourtrax 4x4 88-00	0213-0536	0213-0516	-	-	-	-
TRX350 86-87	-	0213-0516	-	-	-	-
TRX350D 87-89	-	0213-0516	-	-	-	-
TRX350FE 00-05	0213-0512	0213-0516	-	-	-	-
TRX350FE 06	0213-0515	0213-0516	-	-	-	-
TRX350FM Fourtrax Rancher 00-05	0213-0512	0213-0516	-	-	-	-
TRX350FM Fourtrax Rancher 06	0213-0515	0213-0516	-	-	-	-
TRX400FA 04-07	0213-0512	0213-0516	-	-	-	-
TRX400FGA Fourtrax Rancher 4x4 04-07	0213-0512	0213-0516	-	-	-	-
TRX400FW Fourtrax Foreman 4x4 95-03	0213-0512	0213-0516	-	-	-	-
TRX420 FA IRS 09-14	0213-0515	0213-0516	-	-	0213-0509	0213-0519
TRX420 FA IRS 15-19	0213-0521	0213-0534	-	-	0213-0532	0213-0532
TRX420 FA IRS 20-23	0213-0537	0213-0537	-	-	-	0213-0528
TRX420 FA Solid Axle 14-16	0213-0521	0213-0534	-	-	-	-
TRX420 FA Solid Axle 17-19	0213-0532	0213-0534	-	-	-	-
TRX420 FA Solid Axle 20-23	0213-0537	0213-0537	-	-	-	-
TRX420 FE 07-13	0213-0515	0213-0516	-	-	-	-
TRX420 FE 14-16	0213-0521	0213-0534	-	-	-	-
TRX420 FE 17-19	0213-0532	0213-0534	-	-	-	-
TRX420 FE 20-23	0213-0537	0213-0537	-	-	-	-
TRX420 FM 07-13	0213-0515	0213-0516	-	-	-	-
TRX420 FM 14-16	0213-0521	0213-0534	-	-	-	-
TRX420 FM 17-19	0213-0532	0213-0534	-	-	-	-
TRX420 FM 20-23	0213-0537	0213-0537	-	-	-	-
TRX420 FPA IRS 09-14	0213-0515	0213-0516	-	-	0213-0509	0213-0519
TRX420 FPA Solid Axle 14	0213-0521	0213-0534	-	-	-	-
TRX420 FPE 09-13	0213-0515	0213-0516	-	-	-	-
TRX420 FPM 09-13	0213-0515	0213-0516	-	-	-	-
TRX450ES 98-01	0213-0512	0213-0516	-	-	-	-
TRX450FE 02-04	0213-0512	0213-0516	-	-	-	-
TRX450FM 02-04	0213-0512	0213-0516	-	-	-	-
TRX450S 98-01	0213-0512	0213-0516	-	-	-	-
Pioneer 500 15	0213-0534	0213-0522	-	-	0213-0525	0213-0532
Pioneer 500 16	0213-0534	0213-0532	-	-	0213-0525	0213-0532
Pioneer 500 17	0213-0532	0213-0532	-	-	0213-0525	0213-0532
Pioneer 500 18-21	0213-0532	0213-0532	-	-	0213-0532	0213-0532
TRX500FA 01-04	0213-0512	0213-0517	-	-	-	-
TRX500FA 05-07	0213-0515	0213-0517	-	-	-	-
TRX500FA 08-10	0213-0515	0213-0516	-	-	-	-
TRX500FA 11-14	0213-0515	0213-0517	-	-	-	-
TRX500FA 15-16	0213-0521	0213-0534	-	-	0213-0532	0213-0532
TRX500FA 17-19	0213-0532	0213-0534	-	-	0213-0532	0213-0532
TRX500FE 05-07	0213-0515	0213-0517	-	-	-	-
TRX500FE 08-10	0213-0515	0213-0516	-	-	-	-
TRX500FE 11-13	0213-0515	0213-0517	-	-	-	-
TRX500FE 14-19	0213-0521	0213-0534	-	-	-	-
TRX500FGA 04	0213-0512	0213-0517	-	-	-	-
TRX500FGA 05-07	0213-0515	0213-0517	-	-	-	-
TRX500FGA 08	0213-0515	0213-0516	-	-	-	-
TRX500FM 05-07	0213-0515	0213-0517	-	-	-	-
TRX500FM 08-10	0213-0515	0213-0516	-	-	-	-
TRX500FM 11-13	0213-0515	0213-0517	-	-	-	-
TRX500FM IRS 15-19	0213-0521	0213-0534	-	-	0213-0532	0213-0532
TRX500FM Solid Axle 14-19	0213-0521	0213-0534	-	-	-	-

CV BOOT KITS continued on next page.

BOLD GRAY part numbers are new for 2024

CV BOOT KITS (CONT)

FITS MODEL	FRONT INNER	FRONT OUTER	MIDDLE INNER	MIDDLE OUTER	REAR INNER	REAR OUTER
HONDA (CONT)						
TRX500FPA 09-10	**0213-0515**	**0213-0516**	-	-	-	-
TRX500FPA 11-14	**0213-0515**	**0213-0517**	-	-	-	-
TRX500FPE 07-10	**0213-0515**	**0213-0516**	-	-	-	-
TRX500FPE 11-13	**0213-0515**	**0213-0517**	-	-	-	-
TRX500FPM 08-10	**0213-0515**	**0213-0516**	-	-	-	-
TRX500FPM 11-13	**0213-0515**	**0213-0517**	-	-	-	-
TRX520FA 20-23	**0213-0532**	**0213-0537**	-	-	-	**0213-0528**
TRX520FE 20-23	**0213-0532**	**0213-0537**	-	-	-	-
TRX520FM IRS 20-23	**0213-0532**	**0213-0537**	-	-	-	**0213-0528**
TRX520FM Solid Axle 20-23	**0213-0532**	**0213-0537**	-	-	-	-
TRX650 Rincon 03-04	**0213-0512**	**0213-0517**	-	-	**0213-0518**	**0213-0519**
TRX650 Rincon 05	**0213-0515**	**0213-0517**	-	-	**0213-0518**	**0213-0519**
TRX680 Rincon 06-07	**0213-0515**	**0213-0517**	-	-	**0213-0518**	**0213-0519**
TRX680 Rincon 08-09	**0213-0515**	**0213-0516**	-	-	**0213-0518**	**0213-0519**
TRX680 Rincon 10-22	**0213-0515**	**0213-0517**	-	-	**0213-0518**	**0213-0537**
Pioneer 700 14	**0213-0522**	**0213-0522**	-	-	**0213-0525**	**0213-0532**
Pioneer 700 15	**0213-0532**	**0213-0522**	-	-	**0213-0525**	**0213-0532**
Pioneer 700 16	**0213-0522**	**0213-0522**	-	-	**0213-0525**	**0213-0532**
Pioneer 700 17	**0213-0532**	**0213-0532**	-	-	**0213-0525**	**0213-0532**
Pioneer 700 18-21	**0213-0532**	**0213-0532**	-	-	**0213-0532**	**0213-0532**
Pioneer 700 Deluxe 17	**0213-0532**	**0213-0532**	-	-	**0213-0525**	**0213-0532**
Pioneer 700 Deluxe 18-21	**0213-0532**	**0213-0532**	-	-	**0213-0532**	**0213-0532**
Pioneer 700-4 14	**0213-0534**	**0213-0522**	-	-	**0213-0525**	**0213-0532**
Pioneer 700-4 15-16	**0213-0522**	**0213-0522**	-	-	**0213-0525**	**0213-0532**
Pioneer 700-4 17	**0213-0532**	**0213-0532**	-	-	**0213-0525**	**0213-0532**
Pioneer 700-4 18-21	**0213-0532**	**0213-0532**	-	-	**0213-0532**	**0213-0532**
Pioneer 700-4 Deluxe 17	**0213-0532**	**0213-0532**	-	-	**0213-0525**	**0213-0532**
Pioneer 700-4 Deluxe 18-21	**0213-0532**	**0213-0532**	-	-	**0213-0532**	**0213-0532**
TRX700XX 08-09	-	-	-	-	**0213-0518**	**0213-0537**
Pioneer 1000 16-21	-	**0213-0533**	-	-	-	**0213-0533**
Pioneer 1000 Deluxe 20-21	-	**0213-0533**	-	-	-	**0213-0533**
Pioneer 1000-5 16-21	-	**0213-0533**	-	-	-	**0213-0533**
Pioneer 1000-5 Deluxe 16-21	-	**0213-0533**	-	-	-	**0213-0533**
JOHN DEERE						
Trail Buck 650 All	**0213-0512**	**0213-0516**	-	-	-	-
Trail Buck 650 EX All	**0213-0512**	**0213-0516**	-	-	-	-
Trail Buck 650 EXT All	**0213-0512**	**0213-0516**	-	-	-	-
KAWASAKI						
KLF300C Bayou 4x4 89-05	**0213-0512**	**0213-0516**	-	-	-	-
KVF300A Prairie 4x4 99-02	**0213-0520**	**0213-0520**	-	-	-	-
KVF360A Prairie 4x4 03-05	**0213-0520**	**0213-0520**	-	-	-	-
KVF360A Prairie 4x4 06-08	**0213-0516**	**0213-0515**	-	-	-	-
KVF360A Prairie 4x4 09-13	**0213-0521**	**0213-0534**	-	-	-	-
KVF360C Prairie 4x4 03-05	**0213-0520**	**0213-0520**	-	-	-	-
KVF360C Prairie 4x4 06-08	**0213-0516**	**0213-0515**	-	-	-	-
KVF360C Prairie 4x4 09-13	**0213-0521**	**0213-0534**	-	-	-	-
KLF400 Bayou 93 - 1999	**0213-0512**	**0213-0516**	-	-	-	-
KVF400A Prairie 4x4 97 - 1998	**0213-0536**	**0213-0516**	-	-	-	-
KVF400C Prairie 4x4 99-02	**0213-0536**	**0213-0516**	-	-	-	-
Mule 610 4x4 05-08	**0213-0536**	**0213-0535**	-	-	-	-
Mule 610 4x4 10-16	**0213-0521**	**0213-0522**	-	-	-	-
Mule 610 4x4 VIN JK1AFEA1 9B547191 and lower 09	**0213-0536**	**0213-0535**	-	-	-	-
Mule 610 4x4 VIN JK1AFEA1 9B547192 and above 09	**0213-0521**	**0213-0522**	-	-	-	-
Mule SX 17-20	**0213-0521**	**0213-0522**	-	-	-	-
Mule SX 4X4 FI 21-23	**0213-0521**	**0213-0522**	-	-	-	-
Mule SX 4X4 SE FI 21	**0213-0521**	**0213-0522**	-	-	-	-
Mule SX 4X4 XC Camo FI 21	**0213-0521**	**0213-0522**	-	-	-	-
Mule SX 4X4 XC FI 21-23	**0213-0521**	**0213-0522**	-	-	-	-
Mule SX 4X4 XC LE FI 21-23	**0213-0521**	**0213-0522**	-	-	-	-
Mule 2510 4x4 93-99	-	**0213-0516**	-	-	-	-
Mule 2510 4x4 00	**0213-0512**	**0213-0516**	-	-	-	-
Mule 3010 4x4 01-08	**0213-0512**	**0213-0516**	-	-	-	-
Mule 4010 4x4 09-23	**0213-0521**	**0213-0509**	-	-	-	-
Mule 4010 4x4 Trans 21-23 (all)	**0213-0521**	**0213-0509**	-	-	-	-
KVF650 Brute Force 05-08	**0213-0516**	**0213-0515**	-	-	-	-
KVF650 Brute Force 09-13	**0213-0521**	**0213-0534**	-	-	-	-
KVF650 I Brute Force 06-08	**0213-0515**	**0213-0517**	-	-	**0213-0518**	**0213-0514**
KVF650 I Brute Force 09-13	**0213-0521**	**0213-0522**	-	-	**0213-0523**	**0213-0524**
KVF650 Prairie 02-03	**0213-0520**	**0213-0520**	-	-	-	-
KVF700 Prairie 04-06	**0213-0515**	**0213-0516**	-	-	-	-
Mule PRO-MX 19-23 (all)	-	**0213-0533**	-	-	-	-
KVF750 Brute Force 05-07	**0213-0515**	**0213-0517**	-	-	**0213-0518**	**0213-0514**
KVF750 Brute Force 08-11	**0213-0534**	**0213-0535**	-	-	**0213-0523**	**0213-0524**
KVF750 Brute Force 12-21	**0213-0521**	**0213-0522**	-	-	**0213-0523**	**0213-0524**
KVF750 Brute Force EPS 12-23	**0213-0521**	**0213-0522**	-	-	**0213-0523**	**0213-0524**
Mule PRO-FX 800 15-23 (all)	**0213-0518**	**0213-0533**	-	-	-	-

BOLD GRAY part numbers are new for 2024

CV BOOT KITS (CONT)

FITS MODEL	FRONT INNER	FRONT OUTER	MIDDLE INNER	MIDDLE OUTER	REAR INNER	REAR OUTER
KAWASAKI (CONT)						
Mule PRO-FXR 800 18-23	**0213-0518**	**0213-0533**	-	-	-	-
Mule PRO-FXT 800 15-20	**0213-0518**	**0213-0533**	-	-	-	-
Mule PRO-FXT 800 21-23 (all)	**0213-0835**	-	-	-	-	-
Mule 2510 Diesel 00-02	**0213-0512**	**0213-0516**	-	-	-	-
Mule 4010 4x4 Diesel 09-13	**0213-0521**	**0213-0509**	-	-	-	-
Mule PRO-DX 16-18	**0213-0518**	**0213-0533**	-	-	-	-
Mule PRO-DX EPS 21	**0213-0518**	**0213-0533**	-	-	-	-
Mule PRO-DXT 16-21	**0213-0518**	**0213-0533**	-	-	-	-
Mule PRO-DXT EPS 21	**0213-0518**	**0213-0533**	-	-	-	-
KYMCO						
MXU 500i All	-	**0213-0516**	-	-	-	-
POLARIS						
LSV Electric 4x4 11-12	**0213-0528**	**0213-0528**	-	-		
Ranger EV 4x4 10-22	**0213-0528**	**0213-0528**	-	-		
Ranger EV LIION 16-18	**0213-0528**	**0213-0528**	-	-		
Big Boss 250 6x6 92	-	**0213-0631**	-	-	-	-
Big Boss 250 6x6 93	-	**0213-0527**	-	-	-	-
Trail Boss 250 4x4 91-92	-	**0213-0631**	-	-	-	-
Trail Boss 250 4x4 93	-	**0213-0527**	-	-	-	-
Xplorer 250 4x4 00-02	-	**0213-0527**	-	-	-	-
300 4x4 94	-	**0213-0527**	-	-	-	-
300 4x4 95	-	**0213-0510**	-	-	-	-
Big Boss 300 6x6 94	-	**0213-0527**	-	-	-	-
Sportsman 300 4x4 08-10	**0213-0516**	**0213-0516**	-	-	**0213-0516**	**0213-0516**
Xplorer 300 4x4 96 - 1999	-	**0213-0510**	-	-	-	-
ACE 325 14	**0213-0514**	**0213-0533**	-	-	**0213-0529**	**0213-0529**
ACE 325 15-16	**0213-0517**	**0213-0510**	-	-	**0213-0529**	**0213-0529**
ACE 325 EU 15	**0213-0517**	**0213-0510**	-	-	**0213-0529**	**0213-0529**
ACE 325 HD 15	**0213-0517**	**0213-0510**	-	-	**0213-0529**	**0213-0529**
Magnum 325 4x4 00-02	-	**0213-0510**	-	-	-	-
Magnum 325 4x4 HDS 02	**0213-0512**	**0213-0510**	-	-	-	-
Magnum 325 4x4 HDS AA 01	-	**0213-0510**	-	-	-	-
Magnum 325 4x4 HDS FB 01	**0213-0512**	**0213-0510**	-	-	-	-
Ranger 325 ETX 15-16	**0213-0528**	**0213-0528**	-	-	**0213-0529**	**0213-0529**
Ranger 325 ETX EU 15	**0213-0528**	**0213-0528**	-	-	**0213-0529**	**0213-0529**
Sportsman 325 ETX EFI 15	**0213-0526**	**0213-0526**	-	-	**0213-0514**	**0213-0533**
Xpedition 325 00-02	-	**0213-0510**	-	-	-	-
ATP 330 4x4 04	-	**0213-0527**	-	-	-	-
ATP 330 4x4 05	**0213-0510**	**0213-0527**	-	-	-	-
Magnum 330 4x4 05	**0213-0510**	**0213-0527**	-	-	-	-
Magnum 330 4x4 AA AB AC 03-04	-	**0213-0527**	-	-	-	-
Magnum 330 4x4 FB 03-04	**0213-0512**	**0213-0510**	-	-	-	-
Sportsman 335 99-00	-	**0213-0510**	-	-	-	-
Worker 335 99	-	**0213-0510**	-	-	-	-
350L 4x4 93	-	**0213-0527**	-	-	-	-
Big Boss 350L 6x6 93	-	**0213-0527**	-	-	-	-
Sportsman 350 4x4 93	-	**0213-0527**	-	-	-	-
Trail Boss 350L 4x4 90 - 1992	-	**0213-0510**	-	-	-	-
400L 4x4 94	-	**0213-0527**	-	-	-	-
Big Boss 400L 6x6 94	-	**0213-0527**	-	-	-	-
Big Boss 400L 6x6 95 - 1996	-	**0213-0631**	-	-	-	-
Big Boss 400L 6x6 97	-	**0213-0510**	-	-	-	-
Magnum 400L 6x6 96	-	**0213-0631**	-	-	-	-
Magnum 400L 6x6 97	-	**0213-0510**	-	-	-	-
Ranger 4x4 400 10-14	**0213-0528**	**0213-0528**	-	-	**0213-0529**	**0213-0529**
Scrambler 400 4x4 97 - 1998	-	**0213-0510**	-	-	-	-
Scrambler 400 4x4 99-02	-	**0213-0527**	-	-	-	-
Sportsman 400 4x4 94	-	**0213-0527**	-	-	-	-
Sportsman 400 4x4 97	-	**0213-0510**	-	-	-	-
Sportsman 400 4x4 01	-	**0213-0510**	-	-	**0213-0513**	**0213-0513**
Sportsman 400 4x4 02-03	-	**0213-0527**	-	-	**0213-0513**	**0213-0513**
Sportsman 400 4x4 05	**0213-0510**	**0213-0527**	-	-	**0213-0513**	**0213-0513**
Sportsman 400 4x4 AA AE AG 04	-	**0213-0527**	-	-	**0213-0513**	**0213-0513**
Sportsman 400 4x4 AQ-AV 04	-	**0213-0527**	-	-	**0213-0513**	**0213-0513**
Sportsman 400 HO 4x4 08-10	**0213-0516**	**0213-0516**	-	-	**0213-0516**	**0213-0516**
Sportsman 400 HO 4x4 11-12	**0213-0514**	**0213-0533**	-	-	**0213-0514**	**0213-0533**
Sportsman 400 HO 4x4 13-14	**0213-0526**	**0213-0526**	-	-	**0213-0514**	**0213-0533**
Xplorer 400L 4x4 96	-	**0213-0527**	-	-	-	-
Xplorer 400L 4x4 97 - 1998	-	**0213-0510**	-	-	-	-
Xplorer 400L 4x4 99-02	-	**0213-0527**	-	-	-	-
Magnum 425 4x4 98	-	**0213-0510**	-	-	-	-
Xpedition 425 00-01	-	**0213-0510**	-	-	-	-
Xpedition 425 02	-	**0213-0527**	-	-	-	-
450 HO 2x4 MD 16	-	-	-	-	**0213-0514**	**0213-0533**
Sportsman 450 06-07	**0213-0535**	**0213-0510**	-	-	**0213-0513**	**0213-0513**
Sportsman 450 EFI MD 16	**0213-0526**	**0213-0526**	-	-	**0213-0514**	**0213-0533**

CV BOOT KITS continued on next page.

BOLD GRAY part numbers are new for 2024

CV BOOT KITS (CONT)

FITS MODEL	FRONT INNER	FRONT OUTER	MIDDLE INNER	MIDDLE OUTER	REAR INNER	REAR OUTER
POLARIS (CONT)						
Sportsman 450 EPS Quad 16	**0213-0526**	**0213-0526**	-	-	**0213-0514**	**0213-0533**
Sportsman 450 EPS ZUG 16	**0213-0526**	**0213-0526**	-	-	**0213-0514**	**0213-0533**
Sportsman 450 HD 2x4 18	-	-	-	-	**0213-0528**	**0213-0528**
Sportsman 450 HO 16	**0213-0526**	**0213-0526**	-	-	**0213-0514**	**0213-0533**
Sportsman 450 HO 17	**0213-0526**	**0213-0526**	-	-	**0213-0528**	**0213-0528**
Sportsman 450 HO 18-20	**0213-0534**	**0213-0532**	-	-	**0213-0528**	**0213-0528**
Sportsman 450 HO 21-22	**0213-0534**	**0213-0532**	-	-	-	-
Sportsman 450 HO 2x4 MD 16	-	-	-	-	**0213-0514**	**0213-0533**
Sportsman 450 Tractor 16	**0213-0526**	**0213-0526**	-	-	**0213-0514**	**0213-0533**
Diesel 455 4x4 99	-	**0213-0510**	-	-	-	-
Diesel 455 4x4 00	-	**0213-0510**	-	-	**0213-0513**	**0213-0513**
Diesel 455 4x4 01	-	-	-	-	**0213-0513**	**0213-0513**
ACE 500 17-19	**0213-0517**	**0213-0510**	-	-	**0213-0529**	**0213-0529**
ATP 500 4x4 04	-	**0213-0527**	-	-	-	-
ATP 500 4x4 05	**0213-0510**	**0213-0527**	-	-	-	-
ATV 500 Pro 02	**0213-0512**	**0213-0510**	-	-	-	-
Big Boss 500 6x6 98-01	-	**0213-0510**	-	-	-	-
Big Boss 500 6x6 02-03	-	**0213-0527**	-	-	-	-
Magnum 500 4x4 99-01	-	**0213-0510**	-	-	-	-
Magnum 500 4x4 AA 02	-	**0213-0527**	-	-	-	-
Magnum 500 4x4 AB/FB 02	**0213-0512**	**0213-0510**	-	-	-	-
Magnum 500 4x4 HDS 03	**0213-0512**	**0213-0510**	-	-	-	-
Magnum 500 4x4 HDS AA 01	-	**0213-0510**	-	-	-	-
Magnum 500 4x4 HDS AA 02	-	**0213-0527**	-	-	-	-
Magnum 500 4x4 HDS FB 01	**0213-0512**	**0213-0510**	-	-	-	-
Outlaw 500 06-07	-	-	-	-	-	**0213-0527**
PTV Series 10 6x6 03	-	**0213-0527**	-	-	-	-
Ranger 2x4 500 06-07	-	-	-	-	**0213-0513**	**0213-0513**
Ranger 2x4 500 08-09	-	-	-	-	**0213-0511**	**0213-0511**
Ranger 4x4 500 99-04	-	**0213-0527**	-	-	-	-
Ranger 4x4 500 05	**0213-0535**	**0213-0510**	-	-	**0213-0513**	**0213-0513**
Ranger 4x4 500 06-07	**0213-0510**	**0213-0527**	-	-	**0213-0513**	**0213-0513**
Ranger 4x4 500 Crew 11-12	**0213-0528**	**0213-0528**	-	-	**0213-0529**	**0213-0529**
Ranger 4x4 500 Crew Midsize 13	**0213-0528**	**0213-0528**	-	-	**0213-0529**	**0213-0529**
Ranger 4x4 500 EFI 06-07	**0213-0510**	**0213-0527**	-	-	**0213-0513**	**0213-0513**
Ranger 4x4 500 EFI 08	**0213-0528**	**0213-0528**	-	-	**0213-0511**	**0213-0511**
Ranger 4x4 500 EFI 09-10	**0213-0535**	**0213-0510**	-	-	**0213-0511**	**0213-0511**
Ranger 4x4 500 EFI 11-12	**0213-0528**	**0213-0528**	-	-	**0213-0529**	**0213-0529**
Ranger 4x4 500 Midsize 13	**0213-0528**	**0213-0528**	-	-	**0213-0529**	**0213-0529**
Ranger 500 2WD 17-19	-	-	-	-	**0213-0531**	**0213-0529**
Ranger 500 2WD 20-21	-	-	-	-	**0213-0531**	**0213-0531**
Ranger 500 4x4 18-19	**0213-0524**	**0213-0524**	-	-	**0213-0531**	**0213-0529**
Ranger 500 4x4 20-22	**0213-0524**	**0213-0524**	-	-	**0213-0531**	**0213-0531**
Ranger 500 ETX 17	**0213-0524**	**0213-0524**	-	-	**0213-0531**	**0213-0529**
Ranger 6x6 500 02-05	-	**0213-0527**	-	-	-	-
Ranger Series 10 4x4 & 6x6 07	-	**0213-0527**	-	-	-	-
Ranger Series 11 4x4 & 6x6 07	-	**0213-0527**	-	-	-	-
Scrambler 500 4x4 97 - 1998	-	**0213-0510**	-	-	-	-
Scrambler 500 4x4 99-09	-	**0213-0527**	-	-	-	-
Scrambler 500 4x4 10	**0213-0535**	**0213-0510**	-	-	-	-
Scrambler 500 4x4 11-12	**0213-0514**	**0213-0533**	-	-	-	-
Sportsman 500 4x4 97	-	**0213-0527**	-	-	-	-
Sportsman 500 4x4 98	-	**0213-0510**	-	-	-	-
Sportsman 500 4x4 99-00	-	**0213-0510**	-	-	**0213-0513**	**0213-0513**
Sportsman 500 4x4 DUSE 01	-	**0213-0510**	-	-	**0213-0513**	**0213-0513**
Sportsman 500 4x4 DUSE 02	-	**0213-0527**	-	-	**0213-0513**	**0213-0513**
Sportsman 500 4x4 DUSE HO 01	-	**0213-0510**	-	-	**0213-0513**	**0213-0513**
Sportsman 500 4x4 HO 01	-	**0213-0510**	-	-	**0213-0513**	**0213-0513**
Sportsman 500 4x4 HO 02-03	-	**0213-0527**	-	-	**0213-0513**	**0213-0513**
Sportsman 500 4x4 HO 05	**0213-0510**	**0213-0527**	-	-	**0213-0513**	**0213-0513**
Sportsman 500 4x4 HO 06-07	**0213-0535**	**0213-0510**	-	-	**0213-0513**	**0213-0513**
Sportsman 500 4x4 HO 08-10	**0213-0535**	**0213-0510**	-	-	**0213-0511**	**0213-0511**
Sportsman 500 4x4 HO 11-12	**0213-0514**	**0213-0533**	-	-	**0213-0514**	**0213-0533**
Sportsman 500 4x4 HO 13	**0213-0526**	**0213-0526**	-	-	**0213-0514**	**0213-0533**
Sportsman 500 4x4 HO AA- AC- AE- AG 04	-	**0213-0527**	-	-	**0213-0513**	**0213-0513**
Sportsman 500 4x4 HO AO - AX 04	-	**0213-0527**	-	-	**0213-0513**	**0213-0513**
Sportsman 500 4x4 RSE 99-01	-	**0213-0510**	-	-	**0213-0513**	**0213-0513**
Sportsman 500 4x4 RSE 02	-	**0213-0527**	-	-	**0213-0513**	**0213-0513**
Sportsman 500 6x6 00-01	-	**0213-0510**	-	-	-	-
Sportsman 500 6x6 02-08	-	**0213-0527**	-	-	-	-
Sportsman 500 EFI 09	**0213-0535**	**0213-0510**	-	-	**0213-0511**	**0213-0511**
Sportsman 500 Tractor EFI 10	**0213-0535**	**0213-0510**	-	-	**0213-0511**	**0213-0511**
Sportsman 500 X2 06-07	**0213-0535**	**0213-0510**	-	-	**0213-0513**	**0213-0513**
Sportsman 500 X2 08-09	**0213-0535**	**0213-0510**	-	-	**0213-0511**	**0213-0511**
Sportsman Forest 500 11-13	**0213-0514**	**0213-0533**	-	-	**0213-0514**	**0213-0533**

BOLD GRAY part numbers are new for 2024



CV BOOT KITS (CONT)

FITS MODEL	FRONT INNER	FRONT OUTER	MIDDLE INNER	MIDDLE OUTER	REAR INNER	REAR OUTER
POLARIS (CONT)						
Sportsman Forest 500 Tractor 11-12	**0213-0514**	**0213-0533**	-	-	**0213-0514**	**0213-0533**
Sportsman Forest 500 Tractor 13-14	**0213-0526**	**0213-0526**	-	-	**0213-0514**	**0213-0533**
Sportsman Touring 500 08-10	**0213-0535**	**0213-0510**	-	-	**0213-0511**	**0213-0511**
Sportsman Touring 500 11-12	**0213-0514**	**0213-0533**	-	-	**0213-0514**	**0213-0533**
Sportsman Touring 500 13	**0213-0526**	**0213-0526**	-	-	**0213-0514**	**0213-0533**
Worker 500 4x4 99-01	-	**0213-0510**	-	-	**0213-0513**	**0213-0513**
Worker 500 4x4 02	**0213-0512**	**0213-0510**	-	-	-	-
Xplorer 500 97	-	**0213-0527**	-	-	-	-
Outlaw 525 IRS 07-11	-	-	-	-	-	**0213-0527**
Sportsman 550 11-13	**0213-0532**	**0213-0526**	-	-	**0213-0524**	**0213-0524**
Sportsman 550 EPS 10	**0213-0526**	**0213-0535**	-	-	**0213-0524**	**0213-0524**
Sportsman 550 EPS 11-14	**0213-0532**	**0213-0526**	-	-	**0213-0524**	**0213-0524**
Sportsman 550 X2 10	**0213-0526**	**0213-0535**	-	-	**0213-0524**	**0213-0524**
Sportsman 550 X2 11-14	**0213-0532**	**0213-0526**	-	-	**0213-0524**	**0213-0524**
Sportsman 550 X2 EPS LE 14	**0213-0532**	**0213-0526**	-	-	**0213-0524**	**0213-0524**
Sportsman 550 X2 INTL 14	**0213-0532**	**0213-0526**	-	-	**0213-0524**	**0213-0524**
Sportsman 550 XP 09-10	**0213-0526**	**0213-0535**	-	-	**0213-0511**	**0213-0511**
Sportsman 550 XP 13-14	**0213-0532**	**0213-0526**	-	-	**0213-0524**	**0213-0524**
Sportsman 550 XP EPS 09	**0213-0526**	**0213-0535**	-	-	**0213-0511**	**0213-0511**
Sportsman 550 XP EPS HD INTL 14	**0213-0532**	**0213-0526**	-	-	**0213-0524**	**0213-0524**
Sportsman Forest 550 11-14	**0213-0532**	**0213-0526**	-	-	**0213-0524**	**0213-0524**
Sportsman Touring 550 EPS 10	**0213-0526**	**0213-0535**	-	-	**0213-0524**	**0213-0524**
Sportsman Touring 550 EPS 11-14	**0213-0532**	**0213-0526**	-	-	**0213-0524**	**0213-0524**
ACE 570 15-17	**0213-0517**	**0213-0510**	-	-	**0213-0529**	**0213-0529**
ACE 570 18-19	**0213-0528**	**0213-0528**	-	-	**0213-0529**	**0213-0529**
ACE 570 EU 15-18	**0213-0517**	**0213-0510**	-	-	**0213-0529**	**0213-0529**
ACE 570 HD 15-19	**0213-0517**	**0213-0510**	-	-	**0213-0529**	**0213-0529**
ACE 570 MD 16	**0213-0517**	**0213-0510**	-	-	**0213-0529**	**0213-0529**
Ranger 570 14-16	**0213-0528**	**0213-0528**	-	-	**0213-0529**	**0213-0529**
Ranger 570 17-19	**0213-0524**	**0213-0524**	-	-	**0213-0531**	**0213-0529**
Ranger 570 20-21	**0213-0524**	**0213-0524**	-	-	**0213-0531**	**0213-0531**
Ranger 570 Crew 14-16	**0213-0528**	**0213-0528**	-	-	**0213-0529**	**0213-0529**
Ranger 570 Crew 17-19	**0213-0524**	**0213-0524**	-	-	**0213-0531**	**0213-0529**
Ranger 570 Crew 20-21	**0213-0524**	**0213-0524**	-	-	**0213-0531**	**0213-0531**
Ranger 570 Crew EPS 14-15	**0213-0528**	**0213-0528**	-	-	**0213-0529**	**0213-0529**
Ranger 570 Crew EPS 16	**0213-0528**	**0213-0528**	-	-	**0213-0532**	**0213-0527**
Ranger 570 Crew EPS 17-19	**0213-0524**	**0213-0524**	-	-	**0213-0531**	**0213-0529**
Ranger 570 Crew EPS 20	**0213-0524**	**0213-0524**	-	-	**0213-0531**	**0213-0531**
Ranger 570 Crew Premium 21	**0213-0524**	**0213-0524**	-	-	**0213-0531**	**0213-0531**
Ranger 570 Crew SP 22	**0213-0524**	**0213-0524**	-	-	**0213-0531**	**0213-0531**
Ranger 570 Crew SP NSTR 22	**0213-0524**	**0213-0524**	-	-	**0213-0531**	**0213-0531**
Ranger 570 Crew SP Premium 22	**0213-0524**	**0213-0524**	-	-	**0213-0531**	**0213-0531**
Ranger 570 EPS 14-16	**0213-0528**	**0213-0528**	-	-	**0213-0529**	**0213-0529**
Ranger 570 EPS 17-19	**0213-0524**	**0213-0524**	-	-	**0213-0531**	**0213-0529**
Ranger 570 EU 15-16	**0213-0528**	**0213-0528**	-	-	**0213-0529**	**0213-0529**
Ranger 570 Full Size 15	**0213-0528**	**0213-0528**	-	-	**0213-0529**	**0213-0529**
Ranger 570 Full Size 16	**0213-0514**	**0213-0533**	-	-	**0213-0529**	**0213-0529**
Ranger 570 Full Size 17-19	**0213-0514**	**0213-0514**	-	-	**0213-0531**	**0213-0529**
Ranger 570 Full Size 20-22	**0213-0514**	**0213-0514**	-	-	**0213-0531**	**0213-0531**
Ranger 570 Full Size Crew 15	**0213-0528**	**0213-0528**	-	-	**0213-0529**	**0213-0529**
Ranger 570 Full Size Crew 16	**0213-0528**	**0213-0528**	-	-	**0213-0532**	**0213-0527**
Ranger 570 Full Size With Strut 16	**0213-0514**	**0213-0533**	-	-	**0213-0529**	**0213-0529**
Ranger 570 HD 19	**0213-0524**	**0213-0524**	-	-	**0213-0531**	**0213-0529**
Ranger 570 INTL 14	**0213-0528**	**0213-0528**	-	-	**0213-0529**	**0213-0529**
Ranger 570 Premium 21	**0213-0524**	**0213-0524**	-	-	**0213-0531**	**0213-0531**
Ranger 570 SP 22	**0213-0524**	**0213-0524**	-	-	**0213-0531**	**0213-0531**
Ranger 570 SP NSTR 22	**0213-0524**	**0213-0524**	-	-	**0213-0531**	**0213-0531**
Ranger 570 SP Premium 22	**0213-0524**	**0213-0524**	-	-	**0213-0531**	**0213-0531**
Ranger 570 XP 16	**0213-0528**	**0213-0528**	-	-	**0213-0532**	**0213-0527**
Ranger 570-6 Full Size Crew 16	**0213-0514**	**0213-0533**	-	-	**0213-0529**	**0213-0529**
Ranger 570-6 Full Size Crew 17-19	**0213-0514**	**0213-0514**	-	-	**0213-0531**	**0213-0529**
Ranger 570-6 Full Size Crew 20-22	**0213-0514**	**0213-0514**	-	-	**0213-0531**	**0213-0531**
RZR 570 EFI 12-20	**0213-0528**	**0213-0528**	-	-	**0213-0529**	**0213-0529**
RZR 570 EFI EPS 18-20	**0213-0528**	**0213-0528**	-	-	**0213-0529**	**0213-0529**
RZR 570 EU 15-18	**0213-0528**	**0213-0528**	-	-	**0213-0529**	**0213-0529**
RZR 570 S 17	**0213-0528**	**0213-0528**	-	-	**0213-0532**	**0213-0527**
RZR 570 Trail 21-22	**0213-0528**	**0213-0528**	-	-	**0213-0529**	**0213-0529**
RZR 570 Trail Premium 21	**0213-0528**	**0213-0528**	-	-	**0213-0529**	**0213-0529**
Sportsman 570 6x6 17	**0213-0526**	**0213-0526**	**0213-0514**	**0213-0533**	**0213-0514**	**0213-0533**
Sportsman 570 6x6 18-20	**0213-0534**	**0213-0532**	**0213-0528**	**0213-0528**	**0213-0532**	**0213-0524**
Sportsman 570 6x6 21-22	**0213-0534**	**0213-0532**	-	-	**0213-0532**	**0213-0524**
Sportsman 570 6x6 Tractor 17	**0213-0526**	**0213-0526**	**0213-0514**	**0213-0533**	**0213-0514**	**0213-0533**
Sportsman 570 6x6 Tractor 18	**0213-0534**	**0213-0532**	**0213-0528**	**0213-0528**	**0213-0532**	**0213-0524**
Sportsman 570 EFI 14-16	**0213-0526**	**0213-0526**	-	-	**0213-0514**	**0213-0533**
Sportsman 570 EFI 17 (before 8/29/16)	**0213-0526**	**0213-0526**	-	-	**0213-0514**	**0213-0533**

CV BOOT KITS continued on next page.

BOLD GRAY part numbers are new for 2024

CV BOOT KITS (CONT)

FITS MODEL	FRONT INNER	FRONT OUTER	MIDDLE INNER	MIDDLE OUTER	REAR INNER	REAR OUTER
POLARIS (CONT)						
Sportsman 570 EFI 17 (after 8/29/16)	**0213-0526**	**0213-0526**	-	-	**0213-0528**	**0213-0528**
Sportsman 570 EFI 18-20	**0213-0534**	**0213-0532**	-	-	**0213-0528**	**0213-0528**
Sportsman 570 EFI 21-22	**0213-0534**	**0213-0532**	-	-	-	-
Sportsman 570 EFI EPS 14-15	**0213-0526**	**0213-0526**	-	-	**0213-0514**	**0213-0533**
Sportsman 570 EFI EPS Forest Quad 15	**0213-0526**	**0213-0526**	-	-	**0213-0514**	**0213-0533**
Sportsman 570 EFI EPS Forest Tractor 15	**0213-0526**	**0213-0526**	-	-	**0213-0514**	**0213-0533**
Sportsman 570 EFI EPS MD 15	**0213-0526**	**0213-0526**	-	-	**0213-0514**	**0213-0533**
Sportsman 570 EFI HD 16	**0213-0526**	**0213-0526**	-	-	**0213-0514**	**0213-0533**
Sportsman 570 EFI HD 17 (before 8/29/16)	**0213-0526**	**0213-0526**	-	-	**0213-0514**	**0213-0533**
Sportsman 570 EFI HD 17 (after 8/29/16)	**0213-0526**	**0213-0526**	-	-	**0213-0528**	**0213-0528**
Sportsman 570 EFI HD 18	**0213-0534**	**0213-0532**	-	-	**0213-0528**	**0213-0528**
Sportsman 570 EFI MD 15-16	**0213-0526**	**0213-0526**	-	-	**0213-0514**	**0213-0533**
Sportsman 570 EFI MD 17	**0213-0526**	**0213-0526**	-	-	**0213-0528**	**0213-0528**
Sportsman 570 EFI UTE 17 (before 8/29/16)	**0213-0526**	**0213-0526**	-	-	**0213-0514**	**0213-0533**
Sportsman 570 EFI UTE 17 (after 8/29/16)	**0213-0526**	**0213-0526**	-	-	**0213-0528**	**0213-0528**
Sportsman 570 EFI UTE 18-19	**0213-0534**	**0213-0532**	-	-	**0213-0528**	**0213-0528**
Sportsman 570 EFI UTE HD 15-16	**0213-0526**	**0213-0526**	-	-	**0213-0514**	**0213-0533**
Sportsman 570 EFI UTE HD EPS 14	**0213-0526**	**0213-0526**	-	-	**0213-0514**	**0213-0533**
Sportsman 570 EFI UTE MD 16	**0213-0526**	**0213-0526**	-	-	**0213-0514**	**0213-0533**
Sportsman 570 EFI UTE Tractor 16	**0213-0526**	**0213-0526**	-	-	**0213-0514**	**0213-0533**
Sportsman 570 EFI X2 EPS 15-16	**0213-0526**	**0213-0526**	-	-	**0213-0514**	**0213-0533**
Sportsman 570 EFI X2 EPS 17 (before 8/29/16)	**0213-0526**	**0213-0526**	-	-	**0213-0514**	**0213-0533**
Sportsman 570 EFI X2 EPS 17 (after 8/29/16)	**0213-0526**	**0213-0526**	-	-	**0213-0528**	**0213-0528**
Sportsman 570 EFI X2 EPS 18-20	**0213-0534**	**0213-0532**	-	-	**0213-0528**	**0213-0528**
Sportsman 570 EFI X2 EPS 21	**0213-0534**	**0213-0532**	-	-	-	-
Sportsman 570 EFI X2 EPS EU 15	**0213-0526**	**0213-0526**	-	-	**0213-0514**	**0213-0533**
Sportsman 570 EPS EU 17-18	**0213-0534**	**0213-0532**	-	-	**0213-0528**	**0213-0528**
Sportsman 570 EPS Quad 16	**0213-0526**	**0213-0526**	-	-	**0213-0514**	**0213-0533**
Sportsman 570 EPS Tractor 16	**0213-0526**	**0213-0526**	-	-	**0213-0514**	**0213-0533**
Sportsman 570 EPS UTE Quad 16	**0213-0526**	**0213-0526**	-	-	**0213-0514**	**0213-0533**
Sportsman 570 EPS ZUG 16	**0213-0526**	**0213-0526**	-	-	**0213-0514**	**0213-0533**
Sportsman 570 EPS ZUG 17	**0213-0526**	**0213-0526**	-	-	**0213-0528**	**0213-0528**
Sportsman 570 EPS ZUG 18	**0213-0534**	**0213-0532**	-	-	**0213-0528**	**0213-0528**
Sportsman 570 HD 15	**0213-0526**	**0213-0526**	-	-	**0213-0514**	**0213-0533**
Sportsman 570 HD EFI 14	**0213-0526**	**0213-0526**	-	-	**0213-0514**	**0213-0533**
Sportsman 570 Premium 21-22	**0213-0534**	**0213-0532**	-	-	-	-
Sportsman 570 SP 15-16	**0213-0526**	**0213-0526**	-	-	**0213-0514**	**0213-0533**
Sportsman 570 SP 17 (before 8/29/16)	**0213-0526**	**0213-0526**	-	-	**0213-0514**	**0213-0533**
Sportsman 570 SP 17 (after 8/29/16)	**0213-0526**	**0213-0526**	-	-	**0213-0528**	**0213-0528**
Sportsman 570 SP 18-20	**0213-0534**	**0213-0532**	-	-	**0213-0528**	**0213-0528**
Sportsman 570 SP EPS Quad 15-16	**0213-0526**	**0213-0526**	-	-	**0213-0514**	**0213-0533**
Sportsman 570 SP EPS Tractor 15-16	**0213-0526**	**0213-0526**	-	-	**0213-0514**	**0213-0533**
Sportsman 570 SP EPS Tractor 18-19	**0213-0534**	**0213-0532**	-	-	**0213-0528**	**0213-0528**
Sportsman 570 SP MD 15-16	**0213-0526**	**0213-0526**	-	-	**0213-0514**	**0213-0533**
Sportsman 570 Tractor 16	**0213-0526**	**0213-0526**	-	-	**0213-0514**	**0213-0533**
Sportsman 570 Tractor 17	**0213-0526**	**0213-0526**	-	-	**0213-0528**	**0213-0528**
Sportsman 570 Tractor 18-19	**0213-0534**	**0213-0532**	-	-	**0213-0528**	**0213-0528**
Sportsman 570 Trail 21-22	**0213-0534**	**0213-0532**	-	-	-	-
Sportsman 570 Ultimate Trail LE 21-22	**0213-0534**	**0213-0532**	-	-	-	-
Sportsman 570 Utility HD 22	**0213-0534**	**0213-0532**	-	-	-	-
Sportsman 570 Utility HD LE 21	**0213-0534**	**0213-0532**	-	-	-	-
Sportsman 570 X2 EPS MD 17	**0213-0526**	**0213-0526**	-	-	**0213-0528**	**0213-0528**
Sportsman 570 X2 EPS Tractor 17	**0213-0526**	**0213-0526**	-	-	**0213-0528**	**0213-0528**
Sportsman 570 X2 EPS Tractor 18	**0213-0534**	**0213-0532**	-	-	**0213-0528**	**0213-0528**
Sportsman Forest 570 14	**0213-0526**	**0213-0526**	-	-	**0213-0514**	**0213-0533**
Sportsman Forest 570 EFI EPS 14-15	**0213-0526**	**0213-0526**	-	-	**0213-0514**	**0213-0533**
Sportsman Touring 570 EFI 14-16	**0213-0526**	**0213-0526**	-	-	**0213-0514**	**0213-0533**
Sportsman Touring 570 EFI 17	**0213-0526**	**0213-0526**	-	-	**0213-0528**	**0213-0528**
Sportsman Touring 570 EFI 18-20	**0213-0534**	**0213-0532**	-	-	**0213-0528**	**0213-0528**
Sportsman Touring 570 EFI 21	**0213-0534**	**0213-0532**	-	-	**0213-0511**	**0213-0528**
Sportsman Touring 570 EFI 22	**0213-0534**	**0213-0532**	-	-	-	-
Sportsman Touring 570 EFI EPS 15-16	**0213-0526**	**0213-0526**	-	-	**0213-0514**	**0213-0533**
Sportsman Touring 570 EFI EPS 17 (before 8/29/16)	**0213-0526**	**0213-0526**	-	-	**0213-0514**	**0213-0533**
Sportsman Touring 570 EFI EPS 17 (after 8/29/16)	**0213-0526**	**0213-0526**	-	-	**0213-0528**	**0213-0528**
Sportsman Touring 570 EFI EPS MD 16	**0213-0526**	**0213-0526**	-	-	**0213-0514**	**0213-0533**
Sportsman Touring 570 EFI EPS MD 17	**0213-0526**	**0213-0526**	-	-	**0213-0528**	**0213-0528**
Sportsman Touring 570 EFI EPS Tractor 16	**0213-0526**	**0213-0526**	-	-	**0213-0514**	**0213-0533**
Sportsman Touring 570 EFI EU 15	**0213-0526**	**0213-0526**	-	-	**0213-0514**	**0213-0533**
Sportsman Touring 570 EFI INTL 14	**0213-0526**	**0213-0526**	-	-	**0213-0514**	**0213-0533**
Sportsman Touring 570 EFI MD 15	**0213-0526**	**0213-0526**	-	-	**0213-0514**	**0213-0533**
Sportsman Touring 570 EPS Quad 16	**0213-0526**	**0213-0526**	-	-	**0213-0514**	**0213-0533**
Sportsman Touring 570 EPS Tractor 17	**0213-0526**	**0213-0526**	-	-	**0213-0528**	**0213-0528**
Sportsman Touring 570 EPS Tractor 18-19	**0213-0534**	**0213-0532**	-	-	**0213-0528**	**0213-0528**
Sportsman Touring 570 EPS Tractor SP 18-19	**0213-0526**	**0213-0526**	-	-	**0213-0528**	**0213-0528**
Sportsman Touring 570 Premium 20-21	**0213-0534**	**0213-0532**	-	-	**0213-0528**	**0213-0528**

BOLD GRAY part numbers are new for 2024



CV BOOT KITS (CONT)

FITS MODEL	FRONT INNER	FRONT OUTER	MIDDLE INNER	MIDDLE OUTER	REAR INNER	REAR OUTER
POLARIS (CONT)						
Sportsman Touring 570 Premium 22	**0213-0534**	**0213-0532**	-	-	-	-
Sportsman Touring 570 SP 15-16	**0213-0526**	**0213-0526**	-	-	**0213-0514**	**0213-0533**
Sportsman Touring 570 SP 17 (before 8/29/16)	**0213-0526**	**0213-0526**	-	-	**0213-0514**	**0213-0533**
Sportsman Touring 570 SP 17 (after 8/29/16)	**0213-0526**	**0213-0526**	-	-	**0213-0528**	**0213-0528**
Sportsman Touring 570 SP 18-20	**0213-0534**	**0213-0532**	-	-	**0213-0528**	**0213-0528**
Sportsman 600 4x4 03-04	-	**0213-0527**	-	-	**0213-0513**	**0213-0513**
Sportsman 600 4x4 05	**0213-0510**	**0213-0527**	-	-	**0213-0513**	**0213-0513**
Ranger 4x4 700 05	**0213-0535**	**0213-0510**	-	-	**0213-0513**	**0213-0513**
Ranger 4x4 700 06-07	**0213-0510**	**0213-0527**	-	-	**0213-0513**	**0213-0513**
Ranger 4x4 700 08	**0213-0528**	**0213-0528**	-	-	**0213-0511**	**0213-0511**
Ranger 4x4 700 09	**0213-0535**	**0213-0510**	-	-	**0213-0511**	**0213-0511**
Ranger 4x4 700 Crew 08-09	**0213-0528**	**0213-0528**	-	-	**0213-0511**	**0213-0511**
Ranger 6x6 700 EFI 06	**0213-0510**	**0213-0527**	**0213-0513**	**0213-0513**	-	-
Ranger 6x6 700 EFI 07	**0213-0510**	**0213-0527**	**0213-0513**	**0213-0513**	**0213-0513**	**0213-0513**
Ranger 6x6 700 EFI 08	**0213-0528**	**0213-0528**	**0213-0511**	**0213-0511**	-	-
Ranger 6x6 700 EFI 09	**0213-0528**	**0213-0528**	**0213-0511**	**0213-0511**	**0213-0511**	**0213-0511**
Sportsman 700 4x4 02-03	-	**0213-0527**	-	-	**0213-0513**	**0213-0513**
Sportsman 700 4x4 05	**0213-0510**	**0213-0527**	-	-	**0213-0513**	**0213-0513**
Sportsman 700 4x4 06-07	**0213-0535**	**0213-0510**	-	-	**0213-0513**	**0213-0513**
Sportsman 700 4x4 Built After 10/02/03 04	-	**0213-0527**	-	-	**0213-0513**	**0213-0513**
Sportsman 700 4x4 Built Before 10/02/03 04	-	**0213-0527**	-	-	**0213-0513**	**0213-0513**
Sportsman 700 EFI 05	**0213-0510**	**0213-0527**	-	-	**0213-0513**	**0213-0513**
Sportsman 700 EFI 06-07	**0213-0535**	**0213-0510**	-	-	**0213-0513**	**0213-0513**
Sportsman MV7 05	**0213-0510**	**0213-0527**	-	-	**0213-0513**	**0213-0513**
Sportsman X2 700 EFI 08	**0213-0535**	**0213-0510**	-	-	**0213-0511**	**0213-0511**
Forest 800 6x6 15	**0213-0526**	**0213-0526**	**0213-0514**	**0213-0533**	**0213-0514**	**0213-0533**
Ranger 4x4 800 EFI 10	**0213-0535**	**0213-0510**	-	-	**0213-0511**	**0213-0511**
Ranger 4x4 800 EFI 11-14	**0213-0524**	**0213-0524**	-	-	**0213-0532**	**0213-0527**
Ranger 4x4 800 EFI Crew 10	**0213-0535**	**0213-0510**	-	-	**0213-0511**	**0213-0511**
Ranger 4x4 800 EFI Crew 11-14	**0213-0524**	**0213-0524**	-	-	**0213-0532**	**0213-0527**
Ranger 4x4 800 EFI Midsize 13-14	**0213-0528**	**0213-0528**	-	-	**0213-0529**	**0213-0529**
Ranger 6x6 800 10	**0213-0535**	**0213-0510**	**0213-0511**	**0213-0511**	**0213-0511**	**0213-0511**
Ranger 6x6 800 11-16	**0213-0524**	**0213-0524**	**0213-0532**	**0213-0527**	**0213-0532**	**0213-0527**
Ranger XP 800 12	**0213-0524**	**0213-0524**	-	-	**0213-0532**	**0213-0527**
RZR 4 800 10	**0213-0528**	**0213-0528**	-	-	**0213-0511**	**0213-0511**
RZR 4 800 11-14	**0213-0528**	**0213-0528**	-	-	**0213-0532**	**0213-0527**
RZR 800 08-10	**0213-0528**	**0213-0528**	-	-	**0213-0514**	**0213-0510**
RZR 800 11-14	**0213-0528**	**0213-0528**	-	-	**0213-0532**	**0213-0527**
RZR S 800 09-10	**0213-0528**	**0213-0528**	-	-	**0213-0511**	**0213-0511**
RZR S 800 11-14	**0213-0528**	**0213-0528**	-	-	**0213-0532**	**0213-0527**
Sportsman 800 EFI 05	**0213-0510**	**0213-0527**	-	-	**0213-0513**	**0213-0513**
Sportsman 800 EFI 06-07	**0213-0535**	**0213-0510**	-	-	**0213-0513**	**0213-0513**
Sportsman 800 EFI 08-10	**0213-0535**	**0213-0510**	-	-	**0213-0511**	**0213-0511**
Sportsman 800 EFI 11-12	**0213-0514**	**0213-0533**	-	-	**0213-0514**	**0213-0533**
Sportsman 800 EFI 13-14	**0213-0526**	**0213-0526**	-	-	**0213-0514**	**0213-0533**
Sportsman 800 EFI 6x6 09-10	**0213-0535**	**0213-0510**	**0213-0511**	**0213-0511**	**0213-0511**	**0213-0511**
Sportsman 800 EFI 6x6 11-12	**0213-0514**	**0213-0533**	**0213-0514**	**0213-0533**	**0213-0514**	**0213-0533**
Sportsman 800 EFI 6x6 13-14	**0213-0526**	**0213-0526**	**0213-0514**	**0213-0533**	**0213-0514**	**0213-0533**
Sportsman 800 EFI 6x6 Forest 13	**0213-0526**	**0213-0526**	**0213-0514**	**0213-0533**	**0213-0514**	**0213-0533**
Sportsman 800 EFI 6x6 Forest 14	**0213-0526**	**0213-0526**	-	-	**0213-0514**	**0213-0533**
Sportsman 800 EFI Forest 14	**0213-0526**	**0213-0526**	-	-	**0213-0514**	**0213-0533**
Sportsman 800 HO EFI 08-09	**0213-0535**	**0213-0510**	-	-	**0213-0511**	**0213-0511**
Sportsman Forest 800 EFI 12	**0213-0514**	**0213-0533**	-	-	**0213-0514**	**0213-0533**
Sportsman Forest 800 EFI 13	**0213-0526**	**0213-0526**	-	-	**0213-0514**	**0213-0533**
Sportsman Touring 800 EFI 08-09	**0213-0535**	**0213-0510**	-	-	**0213-0511**	**0213-0511**
Sportsman X2 800 EFI 07	**0213-0535**	**0213-0510**	-	-	**0213-0513**	**0213-0513**
Sportsman X2 800 EFI 08-09	**0213-0535**	**0213-0510**	-	-	**0213-0511**	**0213-0511**
Scrambler 850 15	**0213-0532**	**0213-0526**	-	-	**0213-0524**	**0213-0524**
Scrambler 850 16-17	**0213-0532**	**0213-0527**	-	-	**0213-0524**	**0213-0524**
Scrambler 850 18-22	**0213-0532**	**0213-0524**	-	-	**0213-0524**	**0213-0524**
Scrambler 850 EU 15	**0213-0532**	**0213-0526**	-	-	**0213-0524**	**0213-0524**
Scrambler 850 HO/EPS 13-14	**0213-0532**	**0213-0526**	-	-	**0213-0524**	**0213-0524**
Scrambler 850 MD 15	**0213-0532**	**0213-0526**	-	-	**0213-0524**	**0213-0524**
Scrambler 850 XP HO EPS 14	**0213-0532**	**0213-0526**	-	-	**0213-0524**	**0213-0524**
Scrambler 850 XP HO EPS INTL 14	**0213-0532**	**0213-0526**	-	-	**0213-0524**	**0213-0524**
Sportsman 850 21-22	**0213-0532**	**0213-0524**	-	-	**0213-0524**	**0213-0524**
Sportsman 850 High Lifter 16-17	**0213-0532**	**0213-0527**	-	-	**0213-0524**	**0213-0524**
Sportsman 850 High Lifter 18-22	**0213-0532**	**0213-0524**	-	-	**0213-0524**	**0213-0524**
Sportsman 850 Premium 21-22	**0213-0532**	**0213-0524**	-	-	**0213-0524**	**0213-0524**
Sportsman 850 SP 15	**0213-0532**	**0213-0526**	-	-	**0213-0524**	**0213-0524**
Sportsman 850 SP 16-17	**0213-0532**	**0213-0527**	-	-	**0213-0524**	**0213-0524**
Sportsman 850 SP 18	**0213-0532**	**0213-0524**	-	-	**0213-0524**	**0213-0524**
Sportsman 850 Ultimate Trail Edition 21-22	**0213-0532**	**0213-0524**	-	-	**0213-0524**	**0213-0524**
Sportsman 850 WV 14	**0213-0532**	**0213-0526**	-	-	**0213-0524**	**0213-0524**
Sportsman 850 XP HO EPS MD 15	**0213-0532**	**0213-0526**	-	-	**0213-0524**	**0213-0524**

CV BOOT KITS continued on next page.

BOLD GRAY part numbers are new for 2024

CV BOOT KITS (CONT)

FITS MODEL	FRONT INNER	FRONT OUTER	MIDDLE INNER	MIDDLE OUTER	REAR INNER	REAR OUTER
POLARIS (CONT)						
Sportsman Forest 850 11-15	**0213-0532**	**0213-0526**	-	-	**0213-0524**	**0213-0524**
Sportsman Forest 850 EU 15	**0213-0532**	**0213-0526**	-	-	**0213-0524**	**0213-0524**
Sportsman Touring 850 21-22	**0213-0532**	**0213-0524**	-	-	**0213-0524**	**0213-0524**
Sportsman Touring 850 EPS 14	**0213-0532**	**0213-0526**	-	-	**0213-0524**	**0213-0524**
Sportsman Touring 850 INTL 14	**0213-0532**	**0213-0526**	-	-	**0213-0524**	**0213-0524**
Sportsman Touring 850 SP 15	**0213-0532**	**0213-0526**	-	-	**0213-0524**	**0213-0524**
Sportsman Touring 850 SP 16-17	**0213-0532**	**0213-0527**	-	-	**0213-0524**	**0213-0524**
Sportsman Touring 850 SP 18-20	**0213-0532**	**0213-0524**	-	-	**0213-0524**	**0213-0524**
Sportsman Touring 850 SP EU 15	**0213-0532**	**0213-0526**	-	-	**0213-0524**	**0213-0524**
Sportsman Touring 850 SP MD 15	**0213-0532**	**0213-0526**	-	-	**0213-0524**	**0213-0524**
Sportsman Touring EPS 850 10	**0213-0526**	**0213-0535**	-	-	**0213-0524**	**0213-0524**
Sportsman Touring EPS 850 11-13	**0213-0532**	**0213-0526**	-	-	**0213-0524**	**0213-0524**
Sportsman Touring EPS 850 HO 13	**0213-0532**	**0213-0526**	-	-	**0213-0524**	**0213-0524**
Sportsman X2 850 11	**0213-0532**	**0213-0526**	-	-	**0213-0524**	**0213-0524**
Sportsman XP 850 09-10	**0213-0526**	**0213-0535**	-	-	**0213-0511**	**0213-0511**
Sportsman XP 850 11-13	**0213-0532**	**0213-0526**	-	-	**0213-0524**	**0213-0524**
Sportsman XP 850 EPS 09-10	**0213-0526**	**0213-0535**	-	-	**0213-0511**	**0213-0511**
Sportsman XP 850 EPS 11-14	**0213-0532**	**0213-0526**	-	-	**0213-0524**	**0213-0524**
ACE 900 EFI EPS 16	**0213-0517**	**0213-0510**	-	-	**0213-0529**	**0213-0529**
ACE 900 EPS XC 17	**0213-0528**	**0213-0528**	-	-	**0213-0532**	**0213-0527**
ACE 900 EPS XC 18-19	**0213-0528**	**0213-0528**	-	-	**0213-0528**	**0213-0528**
Brutus HD 900 13-15	**0213-0528**	**0213-0528**	-	-	**0213-0529**	**0213-0529**
Ranger 4x4 900 Diesel 11-14	**0213-0524**	**0213-0524**	-	-	**0213-0532**	**0213-0527**
Ranger 4x4 900 Diesel Crew 12-14	**0213-0524**	**0213-0524**	-	-	**0213-0532**	**0213-0527**
Ranger 900 Crew 14-17	**0213-0528**	**0213-0528**	-	-	**0213-0532**	**0213-0527**
Ranger 900 Crew 19	**0213-0528**	**0213-0528**	-	-	**0213-0835**	**0213-0529**
Ranger 900 Crew EPS 14-16	**0213-0532**	**0213-0527**	-	-	**0213-0532**	**0213-0527**
Ranger 900 Crew EPS 17	**0213-0528**	**0213-0528**	-	-	**0213-0532**	**0213-0527**
Ranger 900 Crew EPS 19	**0213-0528**	**0213-0528**	-	-	**0213-0835**	**0213-0529**
Ranger 900 XP 13-17	**0213-0528**	**0213-0528**	-	-	**0213-0532**	**0213-0527**
Ranger 900 XP 18	**0213-0528**	**0213-0528**	-	-	**0213-0528**	**0213-0528**
Ranger 900 XP 19	**0213-0528**	**0213-0528**	-	-	**0213-0835**	**0213-0529**
Ranger 900 XP Crew 18	**0213-0528**	**0213-0528**	-	-	**0213-0528**	**0213-0528**
Ranger 900 XP EPS 18	**0213-0528**	**0213-0528**	-	-	**0213-0528**	**0213-0528**
Ranger 900 XP EPS 19	**0213-0528**	**0213-0528**	-	-	**0213-0835**	**0213-0529**
Ranger 900 XP EU 15-16	**0213-0528**	**0213-0528**	-	-	**0213-0532**	**0213-0527**
Ranger 900 XP High Lifter 16	**0213-0528**	**0213-0529**	-	-	**0213-0532**	**0213-0513**
Ranger Diesel HST/Deluxe 14	**0213-0528**	**0213-0528**	-	-	**0213-0529**	**0213-0529**
Ranger Diesel INTL 14	**0213-0524**	**0213-0524**	-	-	**0213-0524**	**0213-0524**
RZR 4 900 15-17	**0213-0528**	**0213-0528**	-	-	**0213-0527**	**0213-0527**
RZR 4 900 18	**0213-0528**	**0213-0528**	-	-	**0213-0835**	**0213-0511**
RZR 4 XP 900 12-14	**0213-0532**	**0213-0527**	-	-	**0213-0532**	**0213-0527**
RZR 4 XP JAGGED X 13	**0213-0532**	**0213-0527**	-	-	**0213-0532**	**0213-0527**
RZR 900 50 55 Inch 15-17	**0213-0528**	**0213-0528**	-	-	**0213-0527**	**0213-0527**
RZR 900 50 Inch 18-20	**0213-0528**	**0213-0528**	-	-	**0213-0835**	**0213-0511**
RZR 900 50 Inch EPS 18-20	**0213-0528**	**0213-0528**	-	-	**0213-0835**	**0213-0511**
RZR 900 50 Inch MD 17	**0213-0528**	**0213-0528**	-	-	**0213-0527**	**0213-0527**
RZR 900 60 Inch 15-17	**0213-0528**	**0213-0528**	-	-	**0213-0527**	**0213-0527**
RZR 900 60 Inch 18-19	**0213-0528**	**0213-0528**	-	-	**0213-0835**	**0213-0511**
RZR 900 S 60 Inch 20	**0213-0528**	**0213-0528**	-	-	**0213-0835**	**0213-0511**
RZR 900 Trail Premium 21	**0213-0528**	**0213-0528**	-	-	**0213-0835**	**0213-0511**
RZR 900 Trail Premium 22	**0213-0835**	**0213-0511**	-	-	**0213-0835**	**0213-0511**
RZR 900 Trail S Sport 21-22	**0213-0528**	**0213-0528**	-	-	**0213-0835**	**0213-0511**
RZR 900 Trail Sport 21-22	**0213-0528**	**0213-0528**	-	-	**0213-0835**	**0213-0511**
RZR 900 Trail Ultimate 21-22	**0213-0528**	**0213-0528**	-	-	**0213-0835**	**0213-0511**
RZR XP 900 11-14	**0213-0532**	**0213-0527**	-	-	**0213-0532**	**0213-0527**
RZR Turbo Pro XP 20	**0213-0529**	**0213-0529**	-	-	-	-
RZR Turbo Pro XP 4 20	**0213-0529**	**0213-0529**	-	-	-	-
RZR Turbo Pro XP 4 Premium 21-22	**0213-0529**	**0213-0529**	-	-	-	-
RZR Turbo Pro XP 4 Sport 21-22	**0213-0529**	**0213-0529**	-	-	-	-
RZR Turbo Pro XP 4 Ultimate 21-22	**0213-0529**	**0213-0529**	-	-	-	-
RZR Turbo Pro XP Premium 21-22	**0213-0529**	**0213-0529**	-	-	-	-
RZR Turbo Pro XP Sport 21-22	**0213-0529**	**0213-0529**	-	-	-	-
RZR Turbo Pro XP Ultimate 21-22	**0213-0529**	**0213-0529**	-	-	-	-
RZR Turbo R 4 Sport 22	**0213-0529**	**0213-0529**	-	-	-	-
RZR Turbo R Sport 22	**0213-0529**	**0213-0529**	-	-	-	-
RZR Turbo S 21	**0213-0529**	-	-	-	**0213-0529**	-
RZR Turbo S 4 21	**0213-0529**	-	-	-	**0213-0529**	-
RZR Turbo S 4 Velocity 21	**0213-0529**	-	-	-	**0213-0529**	-
RZR Turbo S Velocity 21	**0213-0529**	-	-	-	**0213-0529**	-
RZR XP 4 Turbo 16	**0213-0531**	**0213-0529**	-	-	**0213-0531**	**0213-0529**
RZR XP 4 Turbo 17-20	**0213-0531**	**0213-0529**	-	-	**0213-0513**	**0213-0529**
RZR XP 4 Turbo 21	**0213-0531**	**0213-0529**	-	-	**0213-0529**	-
RZR XP 4 Turbo S 19	**0213-0513**	**0213-0529**	-	-	**0213-0513**	**0213-0529**
RZR XP 4 Turbo S 20	**0213-0529**	-	-	-	**0213-0529**	-

BOLD GRAY part numbers are new for 2024



CV BOOT KITS (CONT)

FITS MODEL	FRONT INNER	FRONT OUTER	MIDDLE INNER	MIDDLE OUTER	REAR INNER	REAR OUTER
POLARIS (CONT)						
RZR XP 4 Turbo S Velocity 20	**0213-0529**	-	-	-	**0213-0529**	-
RZR XP Turbo 16	**0213-0531**	**0213-0529**	-	-	**0213-0531**	**0213-0529**
RZR XP Turbo 17	**0213-0531**	**0213-0529**	-	-	**0213-0518**	**0213-0529**
RZR XP Turbo 18-19	**0213-0531**	**0213-0529**	-	-	**0213-0513**	**0213-0529**
RZR XP Turbo 20-21	**0213-0531**	**0213-0529**	-	-	**0213-0529**	-
RZR XP Turbo MD 16	**0213-0531**	**0213-0529**	-	-	**0213-0513**	**0213-0529**
RZR XP Turbo S 18-19	**0213-0513**	**0213-0529**	-	-	**0213-0513**	**0213-0529**
RZR XP Turbo S 20	**0213-0529**	-	-	-	**0213-0529**	-
RZR XP Turbo S Velocity 20	**0213-0529**	-	-	-	**0213-0529**	-
RZR XP Turbo Tractor 17-18	**0213-0531**	**0213-0529**	-	-	**0213-0513**	**0213-0529**
Brutus HD 1000 16-18	**0213-0528**	**0213-0528**	-	-	**0213-0529**	**0213-0529**
General 1000 EPS 16-17	**0213-0528**	**0213-0528**	-	-	**0213-0527**	**0213-0527**
General 1000 EPS 18-19	**0213-0528**	**0213-0528**	-	-	**0213-0835**	**0213-0511**
General 1000 EPS Deluxe 18-22	**0213-0528**	**0213-0528**	-	-	**0213-0835**	**0213-0511**
General 1000 EPS Premium 18-22	**0213-0528**	**0213-0528**	-	-	**0213-0835**	**0213-0511**
General 1000 EPS Sport 20-22	**0213-0528**	**0213-0528**	-	-	**0213-0835**	**0213-0511**
General 4 1000 EPS 17	**0213-0528**	**0213-0528**	-	-	**0213-0527**	**0213-0527**
General 4 1000 EPS 18-20	**0213-0528**	**0213-0528**	-	-	**0213-0835**	**0213-0511**
General 4 1000 EPS Deluxe 21-22	**0213-0528**	**0213-0528**	-	-	**0213-0835**	**0213-0511**
General 4 1000 EPS Premium 21-22	**0213-0528**	**0213-0528**	-	-	**0213-0835**	**0213-0511**
General XP 1000 EPS 20	**0213-0514**	**0213-0529**	-	-	-	-
General XP 1000 EPS Deluxe 21	**0213-0514**	**0213-0529**	-	-	**0213-0513**	-
General XP 1000 EPS Deluxe 22	**0213-0514**	**0213-0529**	-	-	**0213-0513**	-
General XP 1000 EPS Factory Custom Edition 21	**0213-0514**	**0213-0529**	-	-	**0213-0513**	-
General XP 4 1000 EPS Deluxe 20	**0213-0528**	**0213-0528**	-	-	**0213-0835**	**0213-0511**
General XP 4 1000 EPS Deluxe 21	**0213-0514**	**0213-0529**	-	-	**0213-0513**	-
General XP 4 1000 EPS Deluxe 22	**0213-0514**	**0213-0529**	-	-	**0213-0513**	-
General XP 4 1000 EPS Factory Custom Edition 21	**0213-0514**	**0213-0529**	-	-	**0213-0513**	-
Ranger 1000 Diesel 15-17	**0213-0528**	**0213-0528**	-	-	**0213-0532**	**0213-0527**
Ranger 1000 Diesel 18	**0213-0528**	**0213-0528**	-	-	**0213-0528**	**0213-0528**
Ranger 1000 Diesel Crew 15-17	**0213-0528**	**0213-0528**	-	-	**0213-0532**	**0213-0527**
Ranger 1000 Diesel Crew 18	**0213-0528**	**0213-0528**	-	-	**0213-0528**	**0213-0528**
Ranger 1000 Diesel EU 15-16	**0213-0528**	**0213-0528**	-	-	**0213-0532**	**0213-0527**
Ranger 1000 EPS 20	**0213-0528**	**0213-0528**	-	-	**0213-0835**	**0213-0529**
Ranger 1000 EPS 21	**0213-0529**	**0213-0529**	-	-	**0213-0835**	**0213-0529**
Ranger 1000 EPS 22	**0213-0514**	**0213-0835**	-	-	**0213-0835**	**0213-0529**
Ranger 1000 EPS BASE 18	**0213-0528**	**0213-0528**	-	-	**0213-0528**	**0213-0528**
Ranger 1000 EPS BASE 19	**0213-0528**	**0213-0528**	-	-	**0213-0835**	**0213-0529**
Ranger 1000 EPS Crew 20	**0213-0528**	**0213-0528**	-	-	**0213-0835**	**0213-0529**
Ranger 1000 EPS Crew 21-22	**0213-0514**	**0213-0835**	-	-	**0213-0835**	**0213-0529**
Ranger 1000 EPS Crew Premium 21-22	**0213-0514**	**0213-0835**	-	-	**0213-0835**	**0213-0529**
Ranger 1000 EPS Full Size 20	**0213-0528**	**0213-0528**	-	-	**0213-0835**	**0213-0529**
Ranger 1000 EPS Full Size Crew 20	**0213-0528**	**0213-0528**	-	-	**0213-0835**	**0213-0529**
Ranger 1000 EPS HD MD 19	**0213-0528**	**0213-0528**	-	-	**0213-0511**	**0213-0535**
Ranger 1000 EPS Premium 21	**0213-0529**	**0213-0529**	-	-	**0213-0835**	**0213-0529**
Ranger 1000 EPS Premium 22	**0213-0514**	**0213-0835**	-	-	**0213-0835**	**0213-0529**
Ranger 1000 EPS Premium 23	**0213-1238**	-	-	-	-	-
Ranger 1000 EPS Texas Edition 20	**0213-0528**	**0213-0528**	-	-	**0213-0835**	**0213-0529**
Ranger HST 15-16	**0213-0528**	**0213-0528**	-	-	**0213-0529**	**0213-0529**
Ranger XP 1000 17	**0213-0528**	**0213-0528**	-	-	**0213-0532**	**0213-0527**
Ranger XP 1000 Crew 17	**0213-0528**	**0213-0528**	-	-	**0213-0532**	**0213-0527**
Ranger XP 1000 Crew EPS 17	**0213-0528**	**0213-0528**	-	-	**0213-0532**	**0213-0527**
Ranger XP 1000 Crew EPS 18	**0213-0528**	**0213-0528**	-	-	**0213-0528**	**0213-0528**
Ranger XP 1000 Crew High Lifter 17	**0213-0528**	**0213-0529**	-	-	**0213-0532**	**0213-0513**
Ranger XP 1000 Crew High Lifter 18	**0213-0528**	**0213-0529**	-	-	**0213-0528**	**0213-0528**
Ranger XP 1000 Crew Hunter 17	**0213-0528**	**0213-0528**	-	-	**0213-0532**	**0213-0527**
Ranger XP 1000 Crew NSTR 17	**0213-0528**	**0213-0528**	-	-	**0213-0532**	**0213-0527**
Ranger XP 1000 Crew Premium 21-22	**0213-0514**	**0213-0835**	-	-	**0213-0835**	**0213-0529**
Ranger XP 1000 Crew Premium 23	**0213-1238**	-	-	-	-	-
Ranger XP 1000 Crew Trail Boss 21-22	**0213-0514**	**0213-0835**	-	-	**0213-0835**	**0213-0529**
Ranger XP 1000 Crew Trail Boss 23	**0213-1238**	-	-	-	-	-
Ranger XP 1000 EPS 17	**0213-0528**	**0213-0528**	-	-	**0213-0532**	**0213-0527**
Ranger XP 1000 EPS 18	**0213-0528**	**0213-0528**	-	-	**0213-0528**	**0213-0528**
Ranger XP 1000 EPS 19-20	**0213-0528**	**0213-0528**	-	-	**0213-0835**	**0213-0529**
Ranger XP 1000 EPS 21	**0213-0514**	**0213-0835**	-	-	**0213-0835**	**0213-0529**
Ranger XP 1000 EPS Crew 19-20	**0213-0528**	**0213-0528**	-	-	**0213-0835**	**0213-0529**
Ranger XP 1000 EPS Crew Mud 19-20	**0213-0528**	**0213-0529**	-	-	**0213-0531**	-
Ranger XP 1000 EPS Crew Mud 21	**0213-0514**	**0213-0835**	-	-	**0213-0531**	-
Ranger XP 1000 EPS Crew Mud 22	**0213-0514**	**0213-0835**	-	-	**0213-0835**	**0213-0529**
Ranger XP 1000 EPS Crew NSTR 18	**0213-0528**	**0213-0528**	-	-	**0213-0528**	**0213-0528**
Ranger XP 1000 EPS Crew NSTR 19-20	**0213-0528**	**0213-0528**	-	-	**0213-0835**	**0213-0529**
Ranger XP 1000 EPS Crew NSTR 21-22	**0213-0514**	**0213-0835**	-	-	**0213-0835**	**0213-0529**
Ranger XP 1000 EPS Crew NSTR 23	**0213-1238**	-	-	-	-	-
Ranger XP 1000 EPS Crew Texas Edition 20-21	**0213-0528**	**0213-0528**	-	-	**0213-0835**	**0213-0529**
Ranger XP 1000 EPS Crew Texas Edition 23	**0213-1238**	-	-	-	-	-
Ranger XP 1000 EPS Crew Texas Edition 22	**0213-0514**	**0213-0835**	-	-	**0213-0835**	**0213-0529**

CV BOOT KITS continued on next page.

BOLD GRAY part numbers are new for 2024

CV BOOT KITS (CONT)

FITS MODEL	FRONT INNER	FRONT OUTER	MIDDLE INNER	MIDDLE OUTER	REAR INNER	REAR OUTER
POLARIS (CONT)						
Ranger XP 1000 EPS Mud 20	0213-0528	0213-0529	-	-	0213-0531	-
Ranger XP 1000 EPS Mud 21	0213-0528	0213-0529	-	-	0213-0835	0213-0529
Ranger XP 1000 EPS NSTR 20	0213-0528	0213-0528	-	-	0213-0835	0213-0529
Ranger XP 1000 EPS NSTR 21	0213-0514	0213-0835	-	-	0213-0835	0213-0529
Ranger XP 1000 EPS Premium 22	0213-0511	0213-0528	-	-	-	-
Ranger XP 1000 EPS Texas Edition 21	0213-0528	0213-0528	-	-	0213-0835	0213-0529
Ranger XP 1000 EPS Trail Boss 21	0213-0528	0213-0528	-	-	0213-0835	0213-0529
Ranger XP 1000 EPS Trail Boss 22	0213-0514	0213-0835	-	-	0213-0835	0213-0529
Ranger XP 1000 High Lifter 17	0213-0528	0213-0529	-	-	0213-0532	0213-0513
Ranger XP 1000 High Lifter 22	0213-0514	0213-0835	-	-	0213-0835	0213-0529
Ranger XP 1000 Hunter 17	0213-0528	0213-0528	-	-	0213-0532	0213-0527
Ranger XP 1000 NSTR 17	0213-0528	0213-0528	-	-	0213-0532	0213-0527
Ranger XP 1000 NSTR 22	0213-0514	0213-0835	-	-	0213-0835	0213-0529
Ranger XP 1000 Ranch 17	0213-0528	0213-0528	-	-	0213-0532	0213-0527
RZR 1000 60 Inch 16-17	0213-0528	0213-0528	-	-	0213-0527	0213-0527
RZR 1000 60 Inch 18-21	0213-0528	0213-0528	-	-	0213-0835	0213-0511
RZR 1000 Trail S Premium 21-22	0213-0528	0213-0528	-	-	0213-0835	0213-0511
RZR 1000 Trail S Ultimate 21-22	0213-0528	0213-0528	-	-	0213-0835	0213-0511
RZR RS1 18-21	0213-0531	0213-0529	-	-	0213-0513	0213-0529
RZR RS1 22	0213-0531	0213-0529	-	-	-	0213-0529
RZR S4 1000 19-20	-	0213-0528	-	-	0213-0835	0213-0511
RZR XP 1000 14-15	0213-0532	0213-0527	-	-	0213-0529	0213-0529
RZR XP 1000 16	0213-0528	0213-0528	-	-	0213-0531	0213-0529
RZR XP 1000 17	0213-0531	0213-0529	-	-	0213-0531	0213-0529
RZR XP 1000 18-20	0213-0528	0213-0529	-	-	0213-0531	0213-0529
RZR XP 1000 Dynamix 19	0213-0528	0213-0529	-	-	0213-0531	0213-0529
RZR XP 1000 High Lifter 15	0213-0532	0213-0527	-	-	0213-0529	0213-0529
RZR XP 1000 High Lifter 16	-	0213-0529	-	-	0213-0531	0213-0529
RZR XP 1000 High Lifter 17-21	0213-0531	0213-0529	-	-	0213-0531	0213-0529
RZR XP 1000 INTL 15	0213-0532	0213-0527	-	-	0213-0529	0213-0529
RZR XP 1000 LE 20	0213-0528	0213-0529	-	-	0213-0531	0213-0529
RZR XP 1000 Premium 20-21	0213-0528	0213-0529	-	-	0213-0531	0213-0529
RZR XP 1000 Premium 22-23	0213-1238	0213-0511	-	-	0213-1237	-
RZR XP 1000 Ride Command 17	0213-0531	0213-0529	-	-	0213-0531	0213-0529
RZR XP 1000 Ride Command 18-19	0213-0528	0213-0529	-	-	0213-0531	0213-0529
RZR XP 1000 Sport 21	0213-0528	0213-0529	-	-	0213-0531	0213-0529
RZR XP 1000 Sport 22-23	0213-0528	0213-0511	-	-	0213-1237	-
RZR XP 1000 Trails & Rocks 17-21	0213-0531	0213-0529	-	-	0213-0531	0213-0529
RZR XP 1000 Trails & Rocks 22-23	0213-0835	0213-0511	-	-	0213-1237	-
RZR XP 4 1000 14	0213-0532	0213-0527	-	-	0213-0529	0213-0529
RZR XP 4 1000 15-16	0213-0528	0213-0528	-	-	0213-0529	0213-0529
RZR XP 4 1000 17	0213-0531	0213-0529	-	-	0213-0529	0213-0529
RZR XP 4 1000 18-19	0213-0528	0213-0529	-	-	0213-0531	0213-0529
RZR XP 4 1000 20	0213-0511	0213-0529	-	-	0213-0531	0213-0529
RZR XP 4 1000 Dynamix 19	0213-0528	0213-0529	-	-	0213-0531	0213-0529
RZR XP 4 1000 High Lifter 17	0213-0531	0213-0529	-	-	0213-0529	0213-0529
RZR XP 4 1000 High Lifter 18-21	0213-0531	0213-0529	-	-	0213-0531	0213-0529
RZR XP 4 1000 High Lifter 22-23	0213-0835	0213-0511	-	-	0213-1237	-
RZR XP 4 1000 Premium 21	0213-0511	0213-0529	-	-	0213-0531	0213-0529
RZR XP 4 1000 Premium 22-23	0213-0528	0213-0511	-	-	0213-1237	-
RZR XP 4 1000 Ride Command 18-19	0213-0528	0213-0529	-	-	0213-0531	0213-0529
RZR XP 4 1000 Sport 21	0213-0511	0213-0529	-	-	0213-0531	0213-0529
RZR XP 4 1000 Sport 22-23	0213-0528	0213-0511	-	-	0213-1237	-
Scrambler 1000 MD 15	0213-0532	0213-0526	-	-	0213-0524	0213-0524
Scrambler 1000 MD 16 (before 2/15/16)	0213-0532		-	-	0213-0524	0213-0524
Scrambler 1000 MD 16 (after 2/16/16)	0213-0532		-	-	0213-0524	0213-0524
Scrambler 1000 MD 17	0213-0532	0213-0527	-	-	0213-0524	0213-0524
Scrambler 1000 Tractor 16-17	0213-0532	0213-0527	-	-	0213-0524	0213-0524
Scrambler 1000 Tractor 18	0213-0532	0213-0524	-	-	0213-0524	0213-0524
Scrambler 1000 XP 15	0213-0532	0213-0526	-	-	0213-0524	0213-0524
Scrambler 1000 XP 16-17	0213-0532	0213-0527	-	-	0213-0524	0213-0524
Scrambler 1000 XP 18	0213-0532	0213-0524	-	-	0213-0524	0213-0524
Scrambler 1000 XP EU 15	0213-0532	0213-0526	-	-	0213-0524	0213-0524
Scrambler 1000 XP HO EPS 14-15	0213-0532	0213-0526	-	-	0213-0524	0213-0524
Scrambler 1000 XP HO EPS INTL 14	0213-0532	0213-0526	-	-	0213-0524	0213-0524
Sportsman 1000 High Lifter 16-17	0213-0532	0213-0527	-	-	0213-0524	0213-0524
Sportsman 1000 High Lifter 18-22	0213-0532	0213-0524	-	-	0213-0524	0213-0524
Sportsman 1000 MD 15	0213-0532	0213-0526	-	-	0213-0524	0213-0524
Sportsman 1000 MD 16 (before 2/15/16)	0213-0532		-	-	0213-0524	0213-0524
Sportsman 1000 MD 16 (after 2/16/16)	0213-0532		-	-	0213-0524	0213-0524
Sportsman 1000 XP 15	0213-0532	0213-0526	-	-	0213-0524	0213-0524
Sportsman 1000 XP 16-17	0213-0532	0213-0527	-	-	0213-0524	0213-0524
Sportsman 1000 XP 18-21	0213-0532	0213-0524	-	-	0213-0524	0213-0524
Sportsman 1000 XP Tractor 16 (before 2/15/16)	0213-0532		-	-	0213-0524	0213-0524
Sportsman 1000 XP Tractor 16 (after 2/16/16)	0213-0532		-	-	0213-0524	0213-0524

BOLD GRAY part numbers are new for 2024

CV BOOT KITS (CONT)

FITS MODEL	FRONT INNER	FRONT OUTER	MIDDLE INNER	MIDDLE OUTER	REAR INNER	REAR OUTER
POLARIS (CONT)						
Sportsman 1000 XP Tractor 17	**0213-0532**	**0213-0527**	-	-	**0213-0524**	**0213-0524**
Sportsman 1000 XP Tractor 18	**0213-0532**	**0213-0524**	-	-	**0213-0524**	**0213-0524**
Sportsman 1000 XP Ultimate Trail 22	**0213-0532**	**0213-0524**	-	-	**0213-0524**	**0213-0524**
Sportsman Forest 1000 EU 15	**0213-0532**	**0213-0526**	-	-	**0213-0524**	**0213-0524**
Sportsman Touring 1000 15	**0213-0532**	**0213-0526**	-	-	**0213-0524**	**0213-0524**
Sportsman Touring 1000 16-17	**0213-0532**	**0213-0527**	-	-	**0213-0524**	**0213-0524**
Sportsman Touring 1000 18-22	**0213-0532**	**0213-0524**	-	-	**0213-0524**	**0213-0524**
Sportsman Touring 1000 Tractor 18	**0213-0532**	**0213-0524**	-	-	**0213-0524**	**0213-0524**
RZR Pro R 4 Premium 22-24	**0213-1235**	**0213-1235**	-	-	**0213-1236**	**0213-1236**
RZR Pro R 4 Sport 22-23	**0213-1235**	**0213-1235**	-	-	**0213-1236**	**0213-1236**
RZR Pro R 4 Ultimate 22-24	**0213-1235**	**0213-1235**	-	-	**0213-1236**	**0213-1236**
RZR Pro R 4 Ultimate Launch Edition 22	**0213-1235**	**0213-1235**	-	-	**0213-1236**	**0213-1236**
RZR Pro R Premium 22-24	**0213-1235**	**0213-1235**	-	-	**0213-1236**	**0213-1236**
RZR Pro R Sport 22-23	**0213-1235**	**0213-1235**	-	-	**0213-1236**	**0213-1236**
RZR Pro R Ultimate 22-24	**0213-1235**	**0213-1235**	-	-	**0213-1236**	**0213-1236**
RZR Pro R Ultimate Launch Edition 22	**0213-1235**	**0213-1235**	-	-	**0213-1236**	**0213-1236**
RZR Turbo R 4 Ultimate 22-23	**0213-1235**	**0213-1235**	-	-	**0213-1235**	**0213-1235**
RZR Turbo R Ultimate 22-23	**0213-1235**	**0213-1235**	-	-	**0213-1235**	**0213-1235**
SUZUKI						
LT-4WD 250 Quad Runner 88-96	**0213-0535**	**0213-0516**	-	-	-	-
LT-4WD 250 Quad Runner 97-98	**0213-0631**	**0213-0516**	-	-	-	-
LT-F250F 4WD Quad Runner 99-02	**0213-0536**	**0213-0516**	-	-	-	-
LT-F300F King Quad 99-02	**0213-0536**	**0213-0516**	-	-	-	-
LT-F4WDX King Quad 300 91-95	**0213-0535**	**0213-0516**	-	-	-	-
LT-F4WDX King Quad 300 96-98	**0213-0631**	**0213-0516**	-	-	-	-
LT-A400F 4WD King Quad 08-22	**0213-0523**	**0213-0516**	-	-	-	-
LT-A400F Eiger 4wd 02	**0213-0536**	**0213-0516**	-	-	-	-
LT-A400F Eiger 4wd 03	**0213-0631**	**0213-0631**	-	-	-	-
LT-A400F Eiger 4wd 04	**0213-0515**	**0213-0515**	-	-	-	-
LT-A400F Eiger 4wd 05-07	**0213-0515**	**0213-0516**	-	-	-	-
LT-A400FZ 4WD King Quad SE 21-22	**0213-0523**	**0213-0516**	-	-	-	-
LT-F400F 4WD King Quad 08-22	**0213-0523**	**0213-0516**	-	-	-	-
LT-F400F Eiger 4wd 02	**0213-0536**	**0213-0516**	-	-	-	-
LT-F400F Eiger 4wd 03	**0213-0631**	**0213-0631**	-	-	-	-
LT-F400F Eiger 4wd 04	**0213-0515**	**0213-0515**	-	-	-	-
LT-F400F Eiger 4wd 05-07	**0213-0515**	**0213-0516**	-	-	-	-
LTA-450 X King Quad 07-08	**0213-0509**	**0213-0537**	-	-	**0213-0509**	**0213-0537**
LTA-450 X King Quad 09-10	**0213-0509**	**0213-0537**	-	-	**0213-0509**	**0213-0519**
LT-A500F Quad Master Auto 00-01	**0213-0536**	**0213-0516**	-	-	-	-
LT-A500F Vinson 02	**0213-0536**	**0213-0516**	-	-	-	-
LT-A500F Vinson 03	**0213-0515**	**0213-0515**	-	-	-	-
LT-A500F Vinson 04-07	**0213-0515**	**0213-0516**	-	-	-	-
LT-A500X 09-10	**0213-0523**	**0213-0522**	-	-	**0213-0523**	**0213-0522**
LT-A500X 11-18	**0213-0509**	**0213-0537**	-	-	**0213-0509**	**0213-0519**
LT-A500X 19-22	**0213-0523**	**0213-0522**	-	-	**0213-0523**	**0213-0522**
LT-A500XP Power Steering 11-13	**0213-0509**	**0213-0522**	-	-	**0213-0523**	**0213-0522**
LT-A500XP Power Steering 15-22	**0213-0523**	**0213-0522**	-	-	**0213-0523**	**0213-0522**
LT-A500XP Power Steering SE 21-22	**0213-0523**	**0213-0522**	-	-	**0213-0523**	**0213-0522**
LT-F500F 98-02	**0213-0536**	**0213-0516**	-	-	-	-
LT-F500F Vinson 03-05	**0213-0515**	**0213-0515**	-	-	-	-
LT-F500F Vinson 06-07	**0213-0515**	**0213-0516**	-	-	-	-
LTA-700 X King Quad 05-06	**0213-0536**	**0213-0537**	-	-	**0213-0518**	**0213-0537**
LTA-700 X King Quad 07	**0213-0509**	**0213-0537**	-	-	**0213-0509**	**0213-0537**
LTV-700F Twin Peaks 04-06	**0213-0515**	**0213-0516**	-	-	-	-
LTA-750 X King Quad 08-18	**0213-0509**	**0213-0537**	-	-	**0213-0509**	**0213-0519**
LTA-750 X King Quad 19-22	**0213-0523**	**0213-0522**	-	-	**0213-0523**	**0213-0522**
LTA-750 XP King Quad Power Steering 09	**0213-0523**	**0213-0522**	-	-	**0213-0523**	**0213-0522**
LTA-750 XP King Quad Power Steering 11-13	**0213-0509**	**0213-0522**	-	-	**0213-0523**	**0213-0522**
LTA-750 XP King Quad Power Steering 14-22	**0213-0523**	**0213-0522**	-	-	**0213-0523**	**0213-0522**
LTA-750 XP King Quad SE 21-22	**0213-0523**	**0213-0522**	-	-	**0213-0523**	**0213-0522**
YAMAHA						
YFB250FW Timberwolf 94-00	**0213-0512**	**0213-0516**	-	-	-	-
YFM350 Grizzly IRS 07-11	**0213-0515**	**0213-0516**	-	-	**0213-0520**	**0213-0516**
YFM350FA Bruin 4WD 04-06	**0213-0512**	**0213-0516**	-	-	-	-
YFM350FGW Grizzly 4WD 07-11	**0213-0512**	**0213-0516**	-	-	-	-
YFM350FGW Grizzly 4WD 12-14	**0213-0515**	**0213-0516**	-	-	-	-
YFM350FW Big Bear 87-96	**0213-0512**	**0213-0516**	-	-	-	-
YFM350FW Big Bear 97-99	**0213-0520**	**0213-0516**	-	-	-	-
YFM35FX Wolverine 95-05	**0213-0520**	**0213-0516**	-	-	-	-
YFM400 Big Bear 4WD 00-01	**0213-0520**	**0213-0516**	-	-	-	-
YFM400 Big Bear 4WD 02-06	**0213-0512**	**0213-0516**	-	-	-	-
YFM400 Big Bear IRS 07-12	**0213-0515**	**0213-0516**	-	-	**0213-0520**	**0213-0516**
YFM400 Grizzly IRS 07-08	**0213-0512**	**0213-0516**	-	-	**0213-0520**	**0213-0516**
YFM400 Kodiak 4WD 93-06	**0213-0512**	**0213-0516**	-	-	-	-
450 Rhino 06-09	**0213-0515**	**0213-0517**	-	-	**0213-0519**	**0213-0517**
Kodiak 450 4WD 18-21	**0213-0515**	**0213-0522**	-	-	**0213-0509**	**0213-0522**

CV BOOT KITS continued on next page.

BOLD GRAY part numbers are new for 2024

CV BOOT KITS (CONT)

FITS MODEL	FRONT INNER	FRONT OUTER	MIDDLE INNER	MIDDLE OUTER	REAR INNER	REAR OUTER
YAMAHA (CONT)						
Kodiak 450 4WD 22	-	**0213-0522**	-	-	**0213-0509**	**0213-0522**
Kodiak 450 EPS 4WD 18-21	**0213-0515**	**0213-0522**	-	-	**0213-0509**	**0213-0522**
Kodiak 450 EPS 4WD 22	-	**0213-0522**	-	-	**0213-0509**	**0213-0522**
Kodiak 450 EPS 4WD Armor Grey 18	**0213-0515**	**0213-0522**	-	-	**0213-0509**	**0213-0522**
Kodiak 450 EPS 4WD Hunter 22	-	**0213-0522**	-	-	**0213-0509**	**0213-0522**
Kodiak 450 EPS 4WD SE 20-21	**0213-0515**	**0213-0522**	-	-	**0213-0509**	**0213-0522**
Kodiak 450 EPS 4WD SE 22	-	**0213-0522**	-	-	**0213-0509**	**0213-0522**
YFM450 Grizzly EPS 11-14	**0213-0515**	**0213-0516**	-	-	**0213-0509**	**0213-0516**
YFM450 Grizzly IRS 07	**0213-0536**	**0213-0516**	-	-	**0213-0520**	**0213-0516**
YFM450 Grizzly IRS 08-10	**0213-0515**	**0213-0516**	-	-	**0213-0520**	**0213-0516**
YFM450 Grizzly IRS 11-14	**0213-0515**	**0213-0516**	-	-	**0213-0509**	**0213-0516**
YFM450 Kodiak 03-04	**0213-0536**	**0213-0516**	-	-	-	-
YFM450 Kodiak 05-06	**0213-0536**	**0213-0516**	-	-	**0213-0520**	**0213-0516**
YFM45FX Wolverine 450 4x4 06-10	**0213-0512**	**0213-0516**	-	-	-	-
YFM550 Grizzly 09-14	**0213-0509**	**0213-0522**	-	-	**0213-0509**	**0213-0522**
YFM550 Grizzly EPS 09-14	**0213-0509**	**0213-0522**	-	-	**0213-0509**	**0213-0522**
YFM600 Grizzly 98-01	**0213-0520**	**0213-0520**	-	-	-	-
660 Rhino 04	**0213-0515**	**0213-0517**	-	-	**0213-0520**	**0213-0516**
660 Rhino 05-07	**0213-0515**	**0213-0517**	-	-	**0213-0519**	**0213-0517**
YFM660 Grizzly 02	**0213-0536**	**0213-0516**	-	-	**0213-0520**	**0213-0516**
YFM660 Grizzly 03-08	**0213-0515**	**0213-0516**	-	-	**0213-0520**	**0213-0516**
700 Rhino FI 08-13	**0213-0530**	**0213-0524**	-	-	**0213-0519**	**0213-0525**
Kodiak 700 4WD 16-21	**0213-0509**	**0213-0522**	-	-	**0213-0509**	**0213-0522**
Kodiak 700 4WD 22	**0213-0509**	**0213-0522**	-	-	-	**0213-0522**
Kodiak 700 EPS 4WD 16-21	**0213-0509**	**0213-0522**	-	-	**0213-0509**	**0213-0522**
Kodiak 700 EPS 4WD 22	**0213-0509**	**0213-0522**	-	-	-	**0213-0522**
Kodiak 700 EPS 4WD Green 18	**0213-0509**	**0213-0522**	-	-	**0213-0509**	**0213-0522**
Kodiak 700 EPS 4WD Hunter 18-21	**0213-0509**	**0213-0522**	-	-	**0213-0509**	**0213-0522**
Kodiak 700 EPS 4WD Hunter 22	**0213-0509**	**0213-0522**	-	-	-	**0213-0522**
Kodiak 700 EPS 4WD SE 18-21	**0213-0509**	**0213-0522**	-	-	**0213-0509**	**0213-0522**
Kodiak 700 EPS 4WD SE 22	**0213-0509**	**0213-0522**	-	-	-	**0213-0522**
Viking 700 14-20	**0213-0530**	**0213-0524**	-	-	**0213-0532**	**0213-0524**
Viking 700 EPS 18-22	**0213-0530**	**0213-0524**	-	-	**0213-0532**	**0213-0524**
Viking 700 EPS Red/Green 18	**0213-0530**	**0213-0524**	-	-	**0213-0532**	**0213-0524**
Viking 700 VI EPS 15-22	**0213-0530**	**0213-0524**	-	-	**0213-0532**	**0213-0524**
Viking 700 VI EPS Hunter 18-22	**0213-0530**	**0213-0524**	-	-	**0213-0532**	**0213-0524**
Viking 700 VI EPS Ranch 18-22	**0213-0530**	**0213-0524**	-	-	**0213-0532**	**0213-0524**
Wolverine 16-18	**0213-0530**	**0213-0524**	-	-	**0213-0532**	**0213-0524**
Wolverine EPS 17	**0213-0530**	**0213-0524**	-	-	**0213-0532**	**0213-0524**
Wolverine R-SPEC 16	**0213-0530**	**0213-0524**	-	-	**0213-0532**	**0213-0524**
Wolverine R-SPEC EPS 16-18	**0213-0530**	**0213-0524**	-	-	**0213-0532**	**0213-0524**
Wolverine R-SPEC EPS SE 16-17	**0213-0530**	**0213-0524**	-	-	**0213-0532**	**0213-0524**
Wolverine R-SPEC Hunter 18	**0213-0530**	**0213-0524**	-	-	**0213-0532**	**0213-0524**
YFM700 Grizzly 07-08	**0213-0509**	**0213-0537**	-	-	**0213-0509**	**0213-0537**
YFM700 Grizzly 09-15	**0213-0509**	**0213-0522**	-	-	**0213-0509**	**0213-0522**
YFM700 Grizzly 16	**0213-0509**	**0213-0524**	-	-	**0213-0509**	**0213-0522**
YFM700 Grizzly EPS 08	**0213-0509**	**0213-0537**	-	-	**0213-0509**	**0213-0537**
YFM700 Grizzly EPS 09-15	**0213-0509**	**0213-0522**	-	-	**0213-0509**	**0213-0522**
YFM700 Grizzly EPS 16-21	**0213-0509**	**0213-0524**	-	-	**0213-0509**	**0213-0522**
YFM700 Grizzly EPS 22-23	**0213-0509**	**0213-0524**	-	-	-	**0213-0522**
YFM700 Grizzly EPS Graphite 18	**0213-0509**	**0213-0524**	-	-	**0213-0509**	**0213-0522**
YFM700 Grizzly EPS Hunter 18-21	**0213-0509**	**0213-0524**	-	-	**0213-0509**	**0213-0522**
YFM700 Grizzly EPS Hunter 22-23	**0213-0509**	**0213-0524**	-	-	-	**0213-0522**
YFM700 Grizzly EPS LE 18	**0213-0509**	**0213-0524**	-	-	**0213-0509**	**0213-0522**
YFM700 Grizzly EPS SE 18-21	**0213-0509**	**0213-0524**	-	-	**0213-0509**	**0213-0522**
YFM700 Grizzly EPS SE 22-23	**0213-0509**	**0213-0524**	-	-	-	**0213-0522**
YFM700 Grizzly EPS XT-R 20-21	**0213-0509**	**0213-0524**	-	-	**0213-0509**	**0213-0522**
YFM700 Grizzly EPS XT-R 22-23	**0213-0509**	**0213-0524**	-	-	-	**0213-0522**
Wolverine X2 19-20	**0213-0534**	**0213-0524**	-	-	-	**0213-0524**
Wolverine X2 R-SPEC 19-21	**0213-0534**	**0213-0524**	-	-	-	**0213-0524**
Wolverine X2 R-SPEC 22	-	**0213-0524**	-	-	-	-
Wolverine X2 XT-R 20-21	**0213-0534**	**0213-0524**	-	-	-	**0213-0524**
Wolverine X2 XT-R 22	-	**0213-0524**	-	-	-	-
Wolverine X4 18-21	**0213-0534**	**0213-0524**	-	-	-	**0213-0524**
Wolverine X4 Hunter 18-20	**0213-0534**	**0213-0524**	-	-	-	**0213-0524**
Wolverine X4 R-SPEC 22	-	**0213-0524**	-	-	-	-
Wolverine X4 SE 18-19	**0213-0534**	**0213-0524**	-	-	-	**0213-0524**
Wolverine X4 XT-R 20-21	**0213-0534**	**0213-0524**	-	-	-	**0213-0524**
Wolverine X4 XT-R 22	-	**0213-0524**	-	-	-	-

BOLD GRAY part numbers are new for 2024

EPI PERFORMANCE

STEERING RACK BOOTS

- High-quality replacement part
- Keep moisture and dirt from collection inside the end of the steering rack, which can lead to further damage and repair costs
- Protects the inner tie rod end
- Recommended replacement if boot damaged or installing new tie rod ends or assemblies



0430-0880



0430-0881

FITS MODEL	DRIVER SIDE (LEFT SIDE)	PASSENGER SIDE (RIGHT SIDE)
ARCTIC CAT		
700 Wildcat Sport 14-19	0430-1110	0430-0881
700 Wildcat Trail 15-19	0430-1110	0430-0881
Prowler Pro 19-20	0430-1110	0430-0881
Prowler Pro Crew 19-20	0430-1110	0430-0881
CAN-AM		
500 Defender HD5 18-21	0430-1089	0430-1090
500 Traxter HD5 18-19	0430-1089	0430-1090
700 Commander DPS/XT 22	0430-1089	0430-1090
700 Defender HD7 DPS/MAX 22-23	0430-1089	0430-1090
800 Commander/DPS/XT 14-19	0430-1089	0430-1090
800 Commander EFI 800R 18-19	0430-1089	0430-1090
800 Commander Max/DPS/XT 16-19	0430-1089	0430-1090
800 Commander Max EFI 800R 16-19	0430-1089	0430-1090
800 Commander/DPS/XT 14-17	0430-1089	0430-1090
800 Defender HD8 (all) 16-21	0430-1089	0430-1090
800 Defender Max HD8 (all) 18-19	0430-1089	0430-1090
800 Maverick Trail/DPS 18-21	0430-1089	0430-1090
800 Traxter HD8 16-19	0430-1089	0430-1090
900 Defender HD9 DPS/DPS Cab/XT/Max 22-23	0430-1089	0430-1090
1000 Commander/DPS/XT/XT-P 14-19	0430-1089	0430-1090
1000 Commander EFI 1000R 18-19	0430-1089	0430-1090
1000 Commander LTD 14-15	0430-1089	0430-1090
1000 Commander Max/DPS/XT 14-19	0430-1089	0430-1090
1000 Commander Max EFI 1000R 18-19	0430-1089	0430-1090
1000 Commander Max LTD 15	0430-1089	0430-1090
1000 Defender HD10 (all) 16-23	0430-1089	0430-1090
1000 Defender Max HD10 (all) 18-23	0430-1089	0430-1090
1000 Maverick/XRS 13-18	0430-1089	0430-1090
1000 Maverick Sport 19-22	0430-1089	0430-1090
1000 Maverick Sport Max 19-22	0430-1089	0430-1090
1000 Maverick Trail 18-22	0430-1089	0430-1090
1000 Maverick XDS 15	0430-1089	0430-1090
1000 Maverick XMR 14-18	0430-1089	0430-1090
1000 Maverick XXC 14-18	0430-1089	0430-1090
1000 Maverick Max/XRS 14-18	0430-1089	0430-1090
1000 Maverick Max XDS 15-16	0430-1089	0430-1090
1000 Traxter HD10 18-19	0430-1089	0430-1090
HONDA		
500 Pioneer 15-22	0430-1111	0430-1111
520 Pioneer 22	0430-1111	0430-1111
700 Pioneer/Pioneer 4 16-21	0430-1111	0430-1111
1000 Pioneer/Pioneer 4 16-21	0430-1111	0430-1111
POLARIS		
325 Ranger ETX 15	0430-0880	0430-0881
400 Ranger HO 4x4 10	0430-0880	0430-0881
500 ACE 17-19	0430-0880	0430-0880
500 Ranger 2x4 04-09	0430-0880	0430-0881
500 Ranger 4x4 04-07	0430-0880	0430-0881
500 Ranger EFI 4x4 06-12	0430-0880	0430-0881
500 Ranger 6x6 04-05	0430-0880	0430-0881
500 Ranger Mid-Size 4x4 13	0430-0880	0430-0881
570 ACE 17-19	0430-0880	0430-0880
570 ACE SP 17	0430-0880	0430-0880
570 Ranger EFI 4x4 14	0430-0880	0430-0881
570 Ranger EFI Crew 4x4 14	0430-0880	0430-0881
570 Ranger EFI Crew Full-Size 4x4 15-16	0430-0880	0430-0881
570 Ranger Full-Size 4x4 15-16	0430-0880	0430-0881
570 Ranger XP Full Size/EPS 16	0430-0880	0430-0881
570-6 Ranger Crew XP Full Size/EPS 16	0430-0880	0430-0881
570 RZR (50") 16-19	0430-0880	-
570 RZR (50") w/ EPS 16-19	0430-0880	-
570 RZR 12-15	0430-0880	0430-0881
570 RZR S (60") 17	0430-0880	-
700 Ranger EFI Crew 4x4 08-09	0430-0880	0430-0881
700 Ranger EFI 6x6 06-09	0430-0880	0430-0881
700 Ranger XP 4x4 05-09	0430-0880	0430-0881
800 Ranger EFI 4x4 (all options) 10-11	0430-0880	0430-0881
800 Ranger EFI Crew 4x4 10	0430-0880	0430-0881
800 Ranger 6x6 12-17	0430-0880	0430-0881

FITS MODEL	DRIVER SIDE (LEFT SIDE)	PASSENGER SIDE (RIGHT SIDE)
POLARIS (CONT)		
800 Ranger EFI 6x6 10	0430-0880	0430-0881
800 RZR 08-14	0430-0880	0430-0881
800 RZR 4 12-14	0430-0880	0430-0881
800 RZR 4 10	0430-0880	0430-0881
800 RZR S 09-14	0430-0880	0430-0881
900 ACE XC 17-19	0430-0880	0430-0880
900 Ranger (all options) 13-19	0430-0880	0430-0881
900 Ranger Crew 4x4 (all options) 14-19	0430-0880	0430-0881
900 Ranger Diesel 4x4 12-14	0430-0880	0430-0881
900 Ranger Diesel Crew 4x4 12-14	0430-0880	0430-0881
900 RZR 50/55" (all) 15-23	0430-0880	0430-0881
900 RZR 60" (all) 15-16	0430-0880	0430-0881
900 RZR w/ EPS (50") 16-19	0430-0880	0430-0881
900 RZR S (60") 16-19	0430-0880	0430-0881
900 RZR S w/ EPS (60") 16-19	0430-0880	0430-0881
900 RZR XC (55") w/ EPS 17	0430-0880	0430-0881
900 RZR XP 12-14	0430-0880	0430-0881
900 RZR XP 4 11-14	0430-0880	0430-0881
900 RZR 4 w/ EPS 16-18	0430-0880	0430-0881
900 RZR 4 Jagged X 13	0430-0880	0430-0881
925 RZR Pro XP/XP4/Premium/Sport/Ultimate/ Ultimate Rockford Fosgate Limited 20-22	0430-1217	0430-1217
925 RZR Turbo R Premium/Sport/Ultimate 22	0430-1217	0430-1217
1000 General (all models) 16-20	0430-0880	0430-0881
1000 General Deluxe 21-22	0430-0880	0430-0881
1000 General Premium 21-22	0430-0880	0430-0881
1000 General Sport 21-22	0430-0880	0430-0881
1000 General 4 w/ EPS 17-19	0430-0880	0430-0881
1000 General 4 Deluxe 21	0430-0880	0430-0881
1000 General 4 Premium 21-22	0430-0880	0430-0881
1000 General XP/XP 4 Deluxe 21-22	0430-1217	0430-1217
1000 General XP/XP 4 Pursuit 21	0430-1217	0430-1217
1000 General XP/XP 4 Trailhead 22	0430-1217	0430-1217
1000 General XP/XP 4 Troy Lee Designs 22	0430-1217	0430-1217
1000 Ranger Diesel 4x4 15-18	0430-0880	0430-0881
1000 Ranger Diesel Crew 4x4 15-18	0430-0880	0430-0881
1000 Ranger XP (all options) 18-21	0430-0880	0430-0880
1000 Ranger XP (all options) 17	0430-0880	0430-0881
1000 Ranger XP Crew (all options) 19-23	0430-0880	0430-0880
1000 Ranger XP Crew (all options) 17-18	0430-0880	0430-0881
1000 RZR RS1 18-22	-	0430-0881
1000 RZR S 60" (all options) 16-20	0430-0880	0430-0881
1000 RZR S 4 19-20	-	0430-0881
1000 RZR XP 19-20	0430-1089	0430-1090
1000 RZR XP (all options) 14-18	0430-0880	0430-0881
1000 RZR XP Dynamix 19	0430-1089	0430-1090
1000 RZR XP High Lifter Edition 19-21	0430-0880	0430-0881
1000 RZR XP Premium Edition 21	0430-1089	0430-1090
1000 RZR XP Sport 21	0430-1089	0430-1090
1000 RZR XP Ride Command Ed 19	0430-1089	0430-1090
1000 RZR XP Trails & Rocks Edition 19	0430-0880	0430-0881
1000 RZR XP 4 19	0430-1089	0430-1090
1000 RZR XP 4 (all options) 14-18	0430-0880	0430-0881
1000 RZR XP 4 High Lifter Edition 19-21	0430-0880	0430-0881
Brutus HD 13-16	0430-0880	0430-0881
1000 RZR XP 4 Sport 21	0430-1089	0430-1090
Ranger Diesel HST/HST Deluxe 4x4 14-17	0430-0880	0430-0881
Ranger ETX 15	0430-0880	0430-0881
Ranger EV 15	0430-0880	0430-0881
Ranger EV 10	0430-0880	0430-0881
Ranger EV LSV 10/12	0430-0880	0430-0881
Ranger HST 15	0430-0880	0430-0881
Ranger TM 04-06	0430-0880	0430-0881
RZR XP Turbo (all options except S model) 17-21	0430-1089	0430-1090
RZR XP Turbo 16	0430-0880	0430-0881
RZR XP Turbo S 18	-	0430-1089
RZR XP Turbo S LE 21	0430-1089	0430-1089
RZR XP Turbo S Velocity 21	0430-1089	0430-1089
RZR XP Turbo 4 (all options except S model) 17-21	0430-1089	0430-1090

STEERING RACK BOOTS continued on next page.

BOLD GRAY part numbers are new for 2024

EPI PERFORMANCE

STEERING RACK BOOTS (CONT)

FITS MODEL	DRIVER SIDE (LEFT SIDE)	PASSENGER SIDE (RIGHT SIDE)
POLARIS (CONT)		
RZR XP Turbo 4 16	**0430-0880**	**0430-0881**
YAMAHA		
450 Rhino 06-09	**0430-1112**	**0430-1112**
660 Rhino 04-07	**0430-1112**	**0430-1112**
700 Rhino 08-13	**0430-1112**	**0430-1112**
700 Viking 14-22	**0430-1111**	**0430-1111**

FITS MODEL	DRIVER SIDE (LEFT SIDE)	PASSENGER SIDE (RIGHT SIDE)
YAMAHA (CONT)		
700 Viking VI 15-22	**0430-1111**	**0430-1111**
700 Wolverine/R-Spec 16-18	**0430-1111**	**0430-1111**
850 Wolverine X2 19-22	**0430-1111**	**0430-1111**
850 Wolverine X4 18-22	**0430-1111**	**0430-1111**
1000 Wolverine RMAX2 (all) 21-22	**0430-1111**	**0430-1111**
1000 Wolverine RMAX4 (all) 21-22	**0430-1111**	**0430-1111**
1000 YXZ (all) 16-20	-	**0430-1111**

MOOSE RACING

TIE-ROD ASSEMBLY UPGRADE KITS

- Upgrade from 10 mm tie-rod ends that are prone to failure to Moose's heavy-duty 12 mm style tie-rod assemblies
- Each kit contains two tie-rods and four tie-rod ends, along with cotter pins and jam nuts

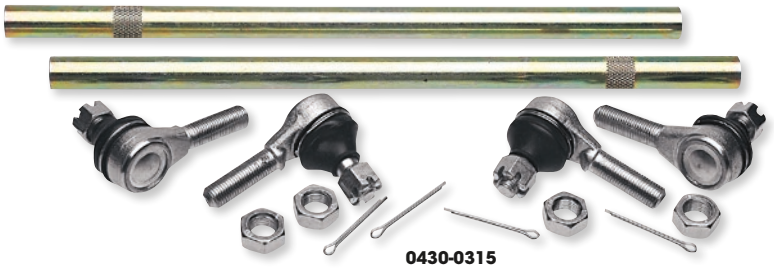

0430-0315

FITS MODEL	UPGRADE KIT PART #	REPL. TIE-ROD END PART #
ARCTIC CAT		
150 Utility 09-13	-	**0430-0227**
250 2x4 99-05	**0430-0566**	**0430-0719**
250 2x4 06-09	-	**0430-0227**
250 4x4 01-05	**0430-0566**	**0430-0719**
250 DVX 06-08	-	**0430-0227**
300 2x4 98-04	**0430-0566**	**0430-0719**
300 2x4 10-16	**0430-0315**	**0430-0227**
300 4x4 98-05	**0430-0566**	**0430-0719**
300 DVX 09-15	**0430-0315**	**0430-0227**
350 CR 12	**0430-0566**	**0430-0066**
350 Utility 4x4 11	**0430-0566**	**0430-0066**
366 FIS w/ AT 08-10	**0430-0566**	**0430-0719**
366 SE FIS w/ AT 11	**0430-0566**	**0430-0719**
375 2x4 w/ AT 02	**0430-0566**	**0430-0719**
375 4x4 w/ AT 02	**0430-0566**	**0430-0719**
400 2x4 98-01	**0430-0566**	**0430-0719**
400 4x4 98-15	**0430-0566**	**0430-0719**
400 4x4 w/ AT 03	**0430-0566**	**0430-0719**
400 4x4 w/ AT 04	**0430-0601**	**0430-0719**
400 4x4 w/ MT 01-04	**0430-0566**	**0430-0719**
400 DVX 04-08	-	**0430-0227**
400 FIS 2x4 w/ AT 03-04	**0430-0601**	**0430-0719**
400 FIS 2x4 w/ MT 03-04	**0430-0601**	**0430-0719**
400 FIS 4x4 TRV 06-14	**0430-0601**	**0430-0719**
400 FIS 4x4 w/ AT 03-08	**0430-0601**	**0430-0719**
400 FIS 4x4 w/ AT 13-14	**0430-0566**	**0430-0719**
400 FIS 4x4 w/ AT LTD 07	**0430-0601**	**0430-0719**
400 FIS 4x4 w/ MT 02-08	**0430-0601**	**0430-0719**
400 TBX 4x4 04-06	**0430-0601**	**0430-0719**
400 VP 4x4 w/ AT 05-06	**0430-0566**	**0430-0719**
400 VP 4x4 w/ MT 05-06	**0430-0566**	**0430-0719**
Alterra 400 16-17	**0430-0566**	**0430-0719**
425 4x4 11-12	**0430-0566**	**0430-0066**
425 SE 4x4 12	**0430-0566**	**0430-0066**
450 4x4 13-15	**0430-0566**	**0430-0719**
450 H1 10-11	**0430-0601**	**0430-0719**
450i EFI 12	**0430-0601**	**0430-0719**
450i GT EFI 12	**0430-0601**	**0430-0719**
450i TRV EFI 11-12	**0430-0601**	**0430-0719**
450i TRV GT EFI 12	**0430-0601**	**0430-0719**
Alterra 450 16	**0430-0566**	**0430-0719**
XC 450 11-12	**0430-0566**	**0430-0066**
XC 450 13-17	**0430-0566**	**0430-0719**
454 2x4 97-98	**0430-0566**	**0430-0719**
454 4x4 96-98	**0430-0566**	**0430-0719**
500 4x4 98-99	**0430-0566**	**0430-0719**
500 4x4 w/ AT 00-02	**0430-0566**	**0430-0719**
500 4x4 w/ MT 00-01	**0430-0566**	**0430-0719**
500 EFI 4x4 w/ AT 13-14	**0430-0601**	**0430-0719**
500 FIS 4x4 w/ AT 02-09	**0430-0601**	**0430-0719**
500 FIS 4x4 w/ MT 02-09	**0430-0601**	**0430-0719**
500 FIS TBX 4x4 02-06	**0430-0601**	**0430-0719**
500 FIS TRV 4x4 03-08	**0430-0601**	**0430-0719**
500 TRV 13-14	**0430-0601**	**0430-0719**
500 XT EFI 13-14	**0430-0601**	**0430-0719**

FITS MODEL	UPGRADE KIT PART #	REPL. TIE-ROD END PART #
ARCTIC CAT (CONT)		
550 EFI 4x4 12-13	**0430-0601**	**0430-0719**
550 GT EFI 4x4 12	**0430-0601**	**0430-0719**
550 H1 FIS 4x4 09-11	**0430-0601**	**0430-0719**
550 H1 FIS 4x4 LTD 09	**0430-0601**	**0430-0719**
550 LTD EFI 11-14	**0430-0601**	**0430-0719**
550 TRV 4x4 w/ AT 09-11	**0430-0601**	**0430-0719**
550 TRV Cruiser 12	**0430-0601**	**0430-0719**
550 TRV GT 11-12	**0430-0601**	**0430-0719**
550 TRV LTD 09-13	**0430-0601**	**0430-0719**
550 TRV XT 13	**0430-0601**	**0430-0719**
550 XT EFI 4x4 13	**0430-0601**	**0430-0719**
650 4x4 H1 07-11	**0430-0601**	**0430-0719**
650 4x4 w/ AT V2 04-06	**0430-0601**	**0430-0719**
650 H1 LTD 05-07	**0430-0601**	**0430-0719**
650 H1 MudPro 10-11	**0430-0601**	**0430-0719**
650 H1 TBX 07-09	**0430-0601**	**0430-0719**
650 TRV 07-08	**0430-0601**	**0430-0719**
650 TRV LTD 07	**0430-0601**	**0430-0719**
650i 4x4 12	**0430-0601**	**0430-0719**
700 Diesel 07-14	**0430-0601**	**0430-0719**
700 EFI 07-14	**0430-0601**	**0430-0719**
700 EFI H1 08-10	**0430-0601**	**0430-0719**
700 EFI H1 LTD 09	**0430-0601**	**0430-0719**
700 EFI H1 MudPro 09-10	**0430-0601**	**0430-0719**
700 GT EFI 12	**0430-0601**	**0430-0719**
700 H1 EFI MudPro 11	**0430-0601**	**0430-0719**
700 LTD 06-14	**0430-0601**	**0430-0719**
700 MudPro 12	**0430-0601**	**0430-0719**
700 MudPro LTD 12-13	**0430-0601**	**0430-0719**
700 TBX 10-14	**0430-0601**	**0430-0719**
700 TBX GT 12	**0430-0601**	**0430-0719**
700 TBX LTD 11	**0430-0601**	**0430-0719**
700 TRV 08-12	**0430-0601**	**0430-0719**
700 TRV Cruiser 08-10	**0430-0601**	**0430-0719**
700 TRV GT 11-12	**0430-0601**	**0430-0719**
700 TRV LTD 13	**0430-0601**	**0430-0719**
700 TRV XT 13	**0430-0601**	**0430-0719**
700 XT 13-14	**0430-0601**	**0430-0719**
Wildcat X EPS 19	**0430-0777**	**0430-0776**
Wildcat X LTD EPS 18-19	**0430-0777**	**0430-0776**
1000 H2 LTD 11	**0430-0601**	**0430-0719**
1000 H2 MudPro 10-11	**0430-0601**	**0430-0719**
1000 H2 Thundercat 08-10	**0430-0601**	**0430-0719**
1000 MudPro LTD 12-14	**0430-0601**	**0430-0719**
1000 TRV 09-10	**0430-0601**	**0430-0719**
1000 TRV Cruiser 09-12	**0430-0601**	**0430-0719**
1000 TRV GT 12	**0430-0601**	**0430-0719**
1000 TRV LTD 13	**0430-0601**	**0430-0719**
1000 XT 13	**0430-0601**	**0430-0719**
1000i GT 12	**0430-0601**	**0430-0719**
Wildcat 1000 14	**0430-0777**	**0430-0776**
Wildcat 1000 Late build 13	**0430-0777**	**0430-0776**
Wildcat 4 13-14	**0430-0777**	**0430-0776**
Wildcat 4 LTD 14	**0430-0777**	**0430-0776**
Wildcat 4X 14-16	**0430-0777**	**0430-0776**

BOLD GRAY part numbers are new for 2024

TIE-ROD ASSEMBLY UPGRADE KITS (CONT)

FITS MODEL	UPGRADE KIT PART #	REPL. TIE-ROD END PART #
ARCTIC CAT (CONT)		
Wildcat 4X LTD 14-15	**0430-0777**	**0430-0776**
Wildcat GT 12-13	**0430-0777**	**0430-0776**
Wildcat LTD 13-14	**0430-0777**	**0430-0776**
Wildcat LTD Late Build 13	**0430-0777**	**0430-0776**
Wildcat X 13-16	**0430-0777**	**0430-0776**
Wildcat X LTD 14-16	**0430-0777**	**0430-0776**
Wildcat X SE 16	**0430-0777**	**0430-0776**
CAN-AM		
Outlander 330 04-05	**0430-0673**	**0430-0059**
Outlander 330 4X4 05	**0430-0673**	**0430-0059**
Outlander 400 03-04	**0430-0673**	**0430-0059**
Outlander 400 STD 2x4 05	**0430-0673**	**0430-0059**
Outlander 400 STD 4x4 05-15	**0430-0673**	**0430-0059**
Outlander 400 XT 4x4 04-14	**0430-0673**	**0430-0059**
Outlander MAX 400 EFI/STD/XT 15	**0430-0673**	**0430-0059**
Outlander MAX 400 STD 4x4 05-14	**0430-0673**	**0430-0059**
Outlander MAX 400 XT 4x4 06-14	**0430-0673**	**0430-0059**
DS 450 10-15	**0430-0721**	**0430-0227**
DS 450 EFI XXC 09-12	**0430-0721**	**0430-0227**
DS 450 STD/X 08-09	**0430-0721**	**0430-0227**
DS 450 XMX 15	**0430-0721**	**0430-0724**
Outlander DPS 450 EFI 16-20	**0430-0674**	**0430-0717**
Outlander L 450 EFI 15-16	**0430-0674**	**0430-0717**
Outlander L MAX 450 EFI 15-16	**0430-0674**	**0430-0717**
Outlander MAX 450 EFI 17	**0430-0674**	**0430-0717**
Outlander MAX DPS 450 EFI 16-20	**0430-0674**	**0430-0717**
Outlander MAX STD 450 EFI 18-20	**0430-0674**	**0430-0717**
Outlander STD 450 EFI 17-20	**0430-0674**	**0430-0717**
Outlander 500 LTD 4x4 10	**0430-0673**	**0430-0059**
Outlander 500 STD 4x4 07-12	**0430-0673**	**0430-0059**
Outlander 500 STD 4x4 13-15	**0430-0674**	**0430-0717**
Outlander 500 XT 4x4 07-12	**0430-0673**	**0430-0059**
Outlander 500 XT 4x4 13-14	**0430-0674**	**0430-0717**
Outlander L 500 EFI 15	**0430-0674**	**0430-0717**
Outlander L MAX 500 EFI 15	**0430-0674**	**0430-0717**
Outlander MAX 500 EFI 15	**0430-0674**	**0430-0717**
Outlander MAX 500 STD 4x4 07-12	**0430-0673**	**0430-0059**
Outlander MAX 500 STD 4x4 13-14	**0430-0674**	**0430-0717**
Outlander MAX 500 XT 4x4 07-12	**0430-0673**	**0430-0059**
Outlander MAX 500 XT 4x4 13-14	**0430-0674**	**0430-0717**
Quest 500 02-04	**0430-0674**	**0430-0717**
Quest 500 XT 02-04	**0430-0674**	**0430-0717**
Renegade 500 08-12	**0430-0673**	**0430-0059**
Renegade 500 13-15	**0430-0674**	**0430-0717**
Renegade 500 XT 12	**0430-0673**	**0430-0059**
Traxter 500 99-05	**0430-0674**	**0430-0717**
Traxter 500 Auto CVT 05	**0430-0674**	**0430-0717**
Outlander DPS 570 EFI 16-20	**0430-0674**	**0430-0717**
Outlander L 570 EFI 16	**0430-0674**	**0430-0717**
Outlander LE 570 EFI 16	**0430-0674**	**0430-0717**
Outlander MAX 570 EFI 16-17	**0430-0674**	**0430-0717**
Outlander MAX DPS 570 EFI 16-20	**0430-0674**	**0430-0717**
Outlander MAX STD 570 EFI 18-20	**0430-0674**	**0430-0717**
Outlander STD 570 EFI 17-20	**0430-0674**	**0430-0717**
Outlander XMR 570 EFI 16-20	**0430-0674**	**0430-0717**
Renegade 570 EFI 16-18	**0430-0674**	**0430-0717**
Renegade 570 EFI 19-20	**0430-1215**	**0430-0717**
Renegade XMR 570 EFI 17-18	**0430-0674**	**0430-0717**
Renegade XMR 570 EFI 19-21	**0430-1215**	**0430-0717**
Outlander 650 6x6 15-18	**0430-0674**	**0430-0717**
Outlander 650 STD 4x4 06-12	**0430-0673**	**0430-0059**
Outlander 650 STD 4x4 13-15	**0430-0674**	**0430-0717**
Outlander 650 XMR 13-18	**0430-0674**	**0430-0717**
Outlander 650 XMR 19-21	**0430-1215**	**0430-0717**
Outlander 650 XT 4x4 06-12	**0430-0673**	**0430-0059**
Outlander 650 XT 4x4 13-14	**0430-0674**	**0430-0717**
Outlander DPS 650 EFI 17-18	**0430-0674**	**0430-0717**
Outlander DPS 650 EFI 19-21	**0430-1215**	**0430-0717**
Outlander MAX 650 STD 4x4 06-12	**0430-0673**	**0430-0059**
Outlander MAX 650 STD 4x4 13-15	**0430-0674**	**0430-0717**
Outlander MAX 650 XT 4x4 06-12	**0430-0673**	**0430-0059**
Outlander MAX 650 XT 4x4 13-14	**0430-0674**	**0430-0717**
Outlander Max 650 DPS 21	**0430-1215**	**0430-0717**
Outlander Max 650 XT 21	**0430-1215**	**0430-0717**
Outlander STD 650 EFI 17-18	**0430-0674**	**0430-0717**
Outlander STD 650 EFI 19-21	**0430-1215**	**0430-0717**
Quest 650 STD/XT 02-04	**0430-0674**	**0430-0717**
Renegade 650 EFI 18	**0430-0674**	**0430-0717**
Renegade 650 EFI 19	**0430-1215**	**0430-0717**

FITS MODEL	UPGRADE KIT PART #	REPL. TIE-ROD END PART #
CAN-AM (CONT)		
Traxter 650 04-05	**0430-0674**	**0430-0717**
Traxter 650 Auto CVT 05	**0430-0674**	**0430-0717**
Outlander 800 STD 4x4 06-08	**0430-0673**	**0430-0059**
Outlander 800 XMR 11-12	**0430-0673**	**0430-0059**
Outlander 800 XT 4x4 06-08	**0430-0673**	**0430-0059**
Outlander 800 XXC 11	**0430-0673**	**0430-0059**
Outlander 800R STD 4x4 09-11	**0430-0673**	**0430-0059**
Outlander 800R STD 4x4 12-15	**0430-0674**	**0430-0717**
Outlander 800R XMR 15	**0430-0674**	**0430-0717**
Outlander 800R XT 4x4 09-12	**0430-0673**	**0430-0059**
Outlander 800R XT 4x4 13-14	**0430-0674**	**0430-0717**
Outlander MAX 800 LTD 4x4 07-08	**0430-0673**	**0430-0059**
Outlander MAX 800 STD 4x4 06-08	**0430-0673**	**0430-0059**
Outlander MAX 800 XT 4x4 06-08	**0430-0673**	**0430-0059**
Outlander MAX 800R EFI 15	**0430-0674**	**0430-0717**
Outlander MAX 800R LTD 4x4 09-12	**0430-0673**	**0430-0059**
Outlander MAX 800R STD 4x4 09-11	**0430-0673**	**0430-0059**
Outlander MAX 800R STD 4x4 12-14	**0430-0674**	**0430-0717**
Outlander MAX 800R XT 4x4 09-12	**0430-0673**	**0430-0059**
Outlander MAX 800R XT 4x4 13-14	**0430-0674**	**0430-0717**
Renegade 800 07-11	**0430-0673**	**0430-0059**
Renegade 800 12-15	**0430-0674**	**0430-0717**
Renegade 800 X 08-09	**0430-0673**	**0430-0059**
Renegade 800 XXC 10-11	**0430-0673**	**0430-0059**
Renegade 800 XXC 12-14	**0430-0674**	**0430-0717**
Outlander 850 16	**0430-0674**	**0430-0717**
Outlander 850 DPS 16-18	**0430-0674**	**0430-0717**
Outlander 850 DPS 19-21	**0430-1215**	**0430-0717**
Outlander 850 XMR 16-18	**0430-0674**	**0430-0717**
Outlander 850 XMR 19-21	**0430-1215**	**0430-0717**
Outlander 850 XT 16-18	**0430-0674**	**0430-0717**
Outlander 850 XT 19-21	**0430-1215**	**0430-0717**
Outlander 850 XTP 16-18	**0430-0674**	**0430-0717**
Outlander 850 XTP 19-21	**0430-1215**	**0430-0717**
Outlander MAX 850 DPS 17-18	**0430-0674**	**0430-0717**
Outlander MAX 850 DPS 19-21	**0430-1215**	**0430-0717**
Outlander MAX 850 XT 16	**0430-0674**	**0430-0717**
Outlander Max 850 XT 21	**0430-1215**	**0430-0717**
Outlander MAX 850 XTP 16	**0430-0674**	**0430-0717**
Outlander Max 850 XTP 21	**0430-1215**	**0430-0717**
Renegade 850 16-18	**0430-0674**	**0430-0717**
Renegade 850 19-21	**0430-1215**	**0430-0717**
Renegade 850 XXC 16-18	**0430-0674**	**0430-0717**
Renegade 850 XXC 19-21	**0430-1215**	**0430-0717**
Outlander 1000 DPS 12-18	**0430-0674**	**0430-0717**
Outlander 1000 DPS 19	**0430-1215**	**0430-0717**
Outlander 1000 EFI 6x6 15-18	**0430-0674**	**0430-0717**
Outlander 1000 XMR 13-18	**0430-0674**	**0430-0717**
Outlander 1000 XMR 19-21	**0430-1215**	**0430-0717**
Outlander 1000 XT 12-18	**0430-0674**	**0430-0717**
Outlander 1000 XT 19-21	**0430-1215**	**0430-0717**
Outlander 1000 XTP 13-18	**0430-0674**	**0430-0717**
Outlander 1000 XTP 19-21	**0430-1215**	**0430-0717**
Outlander 1000 XXC 20-21	**0430-1215**	**0430-0717**
Outlander MAX 1000 13-18	**0430-0674**	**0430-0717**
Outlander MAX 1000 19-20	**0430-1215**	**0430-0717**
Outlander MAX 1000 LTD 15-16	**0430-0674**	**0430-0717**
Outlander MAX 1000 XT 13-18	**0430-0674**	**0430-0717**
Outlander MAX 1000 XT 19-21	**0430-1215**	**0430-0717**
Outlander MAX 1000 XTP 13-18	**0430-0674**	**0430-0717**
Outlander MAX 1000 XTP 19-21	**0430-1215**	**0430-0717**
Renegade 1000 12-18	**0430-0674**	**0430-0717**
Renegade 1000 19	**0430-1215**	**0430-0717**
Renegade 1000 XMR 16-18	**0430-0674**	**0430-0717**
Renegade 1000 XMR 19-21	**0430-1215**	**0430-0717**
Renegade 1000 XXC 12-18	**0430-0674**	**0430-0717**
Renegade 1000 XXC 19-21	**0430-1215**	**0430-0717**
CFMOTO		
C Force 400 AU 16-18	**0430-0315**	**0430-0227**
C Force 500 HO 14-17	-	**0430-0227**
C Force 500 HO 18	**0430-0315**	**0430-0227**
C Force 500 S 15-16	-	**0430-0227**
C Force 500 S 17	**0430-0315**	**0430-0227**
C Force 500 S 18	-	**0430-0227**
C Force 500 X5 L Carb 14	-	**0430-0227**
C Force 500 X5 L EFI 14	-	**0430-0227**
C Force 500 X5 S Carb 14	-	**0430-0227**
C Force 500 X5 S EFI 14	-	**0430-0227**

TIE-ROD ASSEMBLY UPGRADE KITS continued on next page.

BOLD GRAY part numbers are new for 2024

TIE-ROD ASSEMBLY UPGRADE KITS (CONT)

FITS MODEL	UPGRADE KIT PART #	REPL. TIE-ROD END PART #
CFMOTO (CONT)		
C Force 500-2 L 11-12	-	**0430-0227**
C Force 500-2 S 07-14	-	**0430-0227**
C Force 500-2A L 07-14	-	**0430-0227**
C Force X5 500 L Carb 11-13	-	**0430-0227**
C Force X5 500 L EFI 11-13	-	**0430-0227**
C Force X5 500 S Carb 11-13	-	**0430-0227**
C Force X5 500 S EFI 11-12	-	**0430-0227**
C Force X6 600 13	-	**0430-0227**
C Force X6 600 L 11-12	-	**0430-0227**
C Force X6 600 S 11-12	-	**0430-0227**
C Force X6 X-Lander 12	-	**0430-0227**
C Force X600 L 14	-	**0430-0227**
C Force X600 S 14	-	**0430-0227**
C Force 800 15-17	-	**0430-0227**
C Force X8 X-Lander 12-14	-	**0430-0227**
HONDA		
TRX200 90-91	**0430-0722**	**0430-0058**
TRX200D 91-97	**0430-0722**	**0430-0058**
TRX250 Recon 97-01	-	**0430-0058**
TRX250R 86-89	**0430-0566**	**0430-0066**
TRX250TE Recon 02-20	-	**0430-0058**
TRX250TM Recon 02-20	-	**0430-0058**
TRX250X 87-92	**0430-0671**	**0430-0066**
TRX250X/EX Sportrax 01-20	-	**0430-0058**
TRX300 EX 93-08	**0430-0671**	**0430-0066**
TRX300 Fourtrax 88-92	-	**0430-0058**
TRX300 Fourtrax 93-00	**0430-0724**	**0430-0058**
TRX300 X 09	**0430-0671**	**0430-0066**
TRX300FW Fourtrax 4x4 88-00	**0430-0724**	**0430-0058**
TRX350FE 00-06	**0430-0722**	**0430-0058**
TRX350FM Fourtrax Rancher 00-06	**0430-0722**	**0430-0058**
TRX350TE 00-06	**0430-0722**	**0430-0058**
TRX350TM Fourtrax Rancher 00-06	**0430-0722**	**0430-0058**
TRX400EX 99-08	**0430-0634**	**0430-0066**
TRX400FA 04-07	**0430-0722**	**0430-0058**
TRX400FGA Fourtrax Rancher 4x4 04-07	**0430-0722**	**0430-0058**
TRX400FW Fourtrax Foreman 4x4 95-03	**0430-0722**	**0430-0058**
TRX400X 09-14	**0430-0634**	**0430-0066**
TRX420 FA IRS 09-14	**0430-0724**	**0430-0058**
TRX420 FA IRS 15-20	**0430-0725**	**0430-0058**
TRX420 FA Solid Axle 14-20	**0430-0724**	**0430-0058**
TRX420 FE 07-20	**0430-0724**	**0430-0058**
TRX420 FM 07-20	**0430-0724**	**0430-0058**
TRX420 FPA IRS 09-14	**0430-0724**	**0430-0058**
TRX420 FPA Solid Axle 14	**0430-0724**	**0430-0058**
TRX420 FPE 09-13	**0430-0724**	**0430-0058**
TRX420 FPM 09-13	**0430-0724**	**0430-0058**
TRX420 TE 07-13	**0430-0722**	**0430-0058**
TRX420 TE 14-20	**0430-0724**	**0430-0058**
TRX420 TM 07-13	**0430-0722**	**0430-0058**
TRX420 TM 14-20	**0430-0724**	**0430-0058**
TRX450ER 06-14	**0430-0600**	**0430-0066**
TRX450ES 98-01	**0430-0725**	**0430-0058**
TRX450FE 02-04	**0430-0725**	**0430-0058**
TRX450FM 02-04	**0430-0725**	**0430-0058**
TRX450R 04-09	**0430-0600**	**0430-0066**
TRX450S 98-01	**0430-0725**	**0430-0058**
TRX500FA 01-14	**0430-0723**	**0430-0058**
TRX500FA 15-19	**0430-0725**	**0430-0058**
TRX500FE 05-13	**0430-0723**	**0430-0058**
TRX500FE 14-19	**0430-0725**	**0430-0058**
TRX500FGA 04-08	**0430-0723**	**0430-0058**
TRX500FM 05-13	**0430-0723**	**0430-0058**
TRX500FM IRS 15-19	**0430-0725**	**0430-0058**
TRX500FM Solid Axle 14-19	**0430-0725**	**0430-0058**
TRX500FPA 09-14	**0430-0723**	**0430-0058**
TRX500FPE 07-13	**0430-0723**	**0430-0058**
TRX500FPM 08-13	**0430-0723**	**0430-0058**
TRX500TM 05-06	**0430-0723**	**0430-0058**
TRX520FA 20	**0430-0725**	**0430-0058**
TRX520FE 20	**0430-0725**	**0430-0058**
TRX520FM IRS 20	**0430-0725**	**0430-0058**
TRX520FM Solid Axle 20	**0430-0725**	**0430-0058**
TRX650 Rincon 03-05	**0430-0723**	**0430-0058**
TRX680 Rincon 06-20	**0430-0723**	**0430-0058**
JOHN DEERE		
Trail Buck 650 (all)	**0430-0674**	**0430-0717**
Trail Buck 650 EX (all)	**0430-0674**	**0430-0717**
Trail Buck 650 EXT (all)	**0430-0674**	**0430-0717**

FITS MODEL	UPGRADE KIT PART #	REPL. TIE-ROD END PART #
KAWASAKI		
KLF220 Bayou 88-02	-	**0430-0066**
KFX250 Mojave 87-04	-	**0430-0066**
KLF250 Bayou 03-11	-	**0430-0066**
KXF250 Tecate 87-88	-	**0430-0066**
KEF300 Lakota 95-03	-	**0430-0066**
KLF300C Bayou 4x4 89-05	-	**0430-0066**
KVF300 Brute Force 12-20	-	**0430-0227**
KFX400 03	**0430-0600**	**0430-0066**
KFX400 04-06	-	**0430-0227**
KLF400 Bayou 93-99	-	**0430-0066**
KVF400A Prairie 4x4 97-98	-	**0430-0066**
KVF400B Prairie 98	-	**0430-0066**
KVF400C Prairie 4x4 99-00	-	**0430-0066**
KVF400D Prairie 99-00	-	**0430-0066**
KFX450R 08-14	**0430-0320**	**0430-0227**
KVF650 I Brute Force 06-13	**0430-0600**	**0430-0066**
KFX 700 V-Force 04-09	**0430-0600**	**0430-0066**
KVF750 Brute Force 05-20	**0430-0600**	**0430-0066**
KVF750 Brute Force EPS 12-20	**0430-0600**	**0430-0066**
POLARIS		
Trail Blazer 250 97-06	**0430-0730**	**0430-0070**
Xplorer 250 4x4 00-02	**0430-0729**	**0430-0070**
Xplorer 300 4x4 98-99	**0430-0729**	**0430-0070**
Xpress 300 98-99	**0430-0730**	**0430-0070**
Magnum 325 2x4 00-02	**0430-0730**	**0430-0070**
Magnum 325 4x4 00-02	**0430-0729**	**0430-0070**
Magnum 325 4x4 HDS 02	**0430-0729**	**0430-0070**
Magnum 325 4x4 HDS AA 01	**0430-0729**	**0430-0070**
Magnum 325 4x4 HDS FB 01	**0430-0729**	**0430-0070**
Sportsman 325 ETX EFI 15	**0430-0730**	**0430-0070**
Sportsman 325 ETX EFI MD 15	**0430-0730**	**0430-0070**
Trail Boss 325 00-02	**0430-0730**	**0430-0070**
Xpedition 325 00-02	**0430-0729**	**0430-0070**
ATP 330 4x4 04-05	**0430-0729**	**0430-0070**
Magnum 330 2x4 03-05	**0430-0730**	**0430-0070**
Magnum 330 4x4 05	**0430-0729**	**0430-0070**
Magnum 330 4x4 AA AB AC 03-04	**0430-0729**	**0430-0070**
Magnum 330 4x4 FB 03-04	**0430-0729**	**0430-0070**
Trail Blazer 330 08-09	**0430-0730**	**0430-0070**
Trail Blazer 330 10-13	**0430-0729**	**0430-0070**
Trail Boss 330 03-09	**0430-0730**	**0430-0070**
Trail Boss 330 10-13	**0430-0729**	**0430-0070**
Sportsman 335 99-00	**0430-0729**	**0430-0070**
Worker 335 99	**0430-0729**	**0430-0070**
Scrambler 400 2x4 00-02	**0430-0730**	**0430-0070**
Scrambler 400 4x4 97-02	**0430-0729**	**0430-0070**
Sport 400 97-99	**0430-0730**	**0430-0070**
Sportsman 400 4x4 02-03	**0430-0729**	**0430-0070**
Sportsman 400 4x4 05	**0430-0730**	**0430-0070**
Sportsman 400 4x4 AA AE AG 04	**0430-0729**	**0430-0070**
Sportsman 400 4x4 AQ-AV 04	**0430-0729**	**0430-0070**
Sportsman 400 HO 4x4 11-14	**0430-0730**	**0430-0070**
Trail Blazer 400 03	**0430-0729**	**0430-0070**
Xplorer 400L 4x4 98-02	**0430-0729**	**0430-0070**
Magnum 425 2x4 98	**0430-0729**	**0430-0070**
Magnum 425 4x4 98	**0430-0729**	**0430-0070**
Xpedition 425 00-02	**0430-0729**	**0430-0070**
450 HO 2x4 MD 16	**0430-0730**	**0430-0070**
Sportsman 450 06	**0430-0730**	**0430-0070**
Sportsman 450 EFI MD 16	**0430-0730**	**0430-0070**
Sportsman 450 EPS Quad 16	**0430-0730**	**0430-0070**
Sportsman 450 EPS ZUG 16	**0430-0730**	**0430-0070**
Sportsman 450 HD 2x4 18	**0430-0730**	**0430-0070**
Sportsman 450 HO 16-20	**0430-0730**	**0430-0070**
Sportsman 450 HO 2x4 MD 16	**0430-0730**	**0430-0070**
Diesel 455 4x4 00-01	**0430-0729**	**0430-0070**
ATP 500 4x4 04-05	**0430-0729**	**0430-0070**
Big Boss 500 6x6 99-03	**0430-0729**	**0430-0070**
Magnum 500 2x4 HDS 02	**0430-0729**	**0430-0070**
Magnum 500 4x4 00-01	**0430-0729**	**0430-0070**
Magnum 500 4x4 AA 02	**0430-0729**	**0430-0070**
Magnum 500 4x4 AB/FB 02	**0430-0729**	**0430-0070**
Magnum 500 4x4 HDS 03	**0430-0729**	**0430-0070**
Magnum 500 4x4 HDS AA 01-02	**0430-0729**	**0430-0070**
Magnum 500 4x4 HDS FB 01	**0430-0729**	**0430-0070**
PTV Series 10 6x6 03	**0430-0729**	**0430-0070**
Scrambler 500 2x4 00-08	**0430-0729**	**0430-0070**
Scrambler 500 4x4 97-12	**0430-0729**	**0430-0070**

BOLD GRAY part numbers are new for 2024

TIE-ROD ASSEMBLY UPGRADE KITS (CONT)

FITS MODEL	UPGRADE KIT PART #	REPL. TIE-ROD END PART #
POLARIS (CONT)		
Sportsman 500 4x4 98-00	**0430-0729**	**0430-0070**
Sportsman 500 4x4 DUSE 01-02	**0430-0729**	**0430-0070**
Sportsman 500 4x4 DUSE HO 01	**0430-0729**	**0430-0070**
Sportsman 500 4x4 HO 01-03	**0430-0729**	**0430-0070**
Sportsman 500 4x4 HO 05-13	**0430-0730**	**0430-0070**
Sportsman 500 4x4 HO AA-AC-AE-AG 04	**0430-0729**	**0430-0070**
Sportsman 500 4x4 HO AO-AX 04	**0430-0729**	**0430-0070**
Sportsman 500 4x4 RSE 00-02	**0430-0729**	**0430-0070**
Sportsman 500 6x6 00-08	**0430-0729**	**0430-0070**
Sportsman 500 EFI 06-09	**0430-0730**	**0430-0070**
Sportsman 500 X2 06-09	**0430-0730**	**0430-0070**
Sportsman Forest 500 11-13	**0430-0730**	**0430-0070**
Sportsman Touring 500 08-13	**0430-0730**	**0430-0070**
Worker 500 4x4 00-02	**0430-0729**	**0430-0070**
Sportsman 550 11-13	**0430-0866**	-
Sportsman 550 EPS 10-14	**0430-0866**	-
Sportsman 550 X2 10-14	**0430-0866**	-
Sportsman 550 X2 EPS LE 14	**0430-0941**	-
Sportsman 550 XP 10-14	**0430-0866**	-
Sportsman Forest 550 11-14	**0430-0866**	-
Sportsman Touring 550 EPS 10-14	**0430-0866**	-
Sportsman 570 EFI 14-20	**0430-0730**	**0430-0070**
Sportsman 570 EFI EPS 14-15	**0430-0730**	**0430-0070**
Sportsman 570 EFI EPS Forest Quad 15	**0430-0730**	**0430-0070**
Sportsman 570 EFI EPS MD 15	**0430-0730**	**0430-0070**
Sportsman 570 EFI HD 16-18	**0430-0730**	**0430-0070**
Sportsman 570 EFI MD 15-17	**0430-0730**	**0430-0070**
Sportsman 570 EFI UTE 17-19	**0430-0730**	**0430-0070**
Sportsman 570 EFI UTE HD 15-16	**0430-0730**	**0430-0070**
Sportsman 570 EFI UTE HD EPS 14	**0430-0730**	**0430-0070**
Sportsman 570 EFI UTE MD 16	**0430-0730**	**0430-0070**
Sportsman 570 EFI X2 EPS 15-20	**0430-0730**	**0430-0070**
Sportsman 570 EPS UTE Quad 16	**0430-0730**	**0430-0070**
Sportsman 570 HD 15	**0430-0730**	**0430-0070**
Sportsman 570 HD EFI 14	**0430-0730**	**0430-0070**
Sportsman 570 X2 EPS MD 17	**0430-0730**	**0430-0070**
Sportsman Forest 570 14	**0430-0730**	**0430-0070**
Sportsman Forest 570 EFI EPS 14-15	**0430-0730**	**0430-0070**
Sportsman Touring 570 EFI 14-20	**0430-0730**	**0430-0070**
Sportsman Touring 570 EFI EPS 15-16	**0430-0730**	**0430-0070**
Sportsman Touring 570 EFI EPS MD 16-17	**0430-0730**	**0430-0070**
Sportsman Touring 570 EFI MD 15	**0430-0730**	**0430-0070**
Sportsman Touring 570 EPS Quad 16	**0430-0730**	**0430-0070**
Sportsman Touring 570 Premium 20	**0430-0730**	**0430-0070**
Sportsman 600 4x4 03	**0430-0729**	**0430-0070**
Sportsman 600 4x4 05	**0430-0730**	**0430-0070**
Sportsman 700 4x4 03	**0430-0729**	**0430-0070**
Sportsman 700 4x4 05-07	**0430-0730**	**0430-0070**
Sportsman 700 EFI 05-07	**0430-0730**	**0430-0070**
Sportsman MV7 05	**0430-0730**	**0430-0070**
Sportsman X2 700 EFI 08	**0430-0730**	**0430-0070**
Forest 800 6x6 15	**0430-0730**	**0430-0070**
Sportsman 800 EFI 05-14	**0430-0730**	**0430-0070**
Sportsman 800 EFI 6x6 09-14	**0430-0730**	**0430-0070**
Sportsman 800 EFI 6x6 Forest 13	**0430-0730**	**0430-0070**
Sportsman 800 EFI Forest 14	**0430-0730**	**0430-0070**
Sportsman 800 HO EFI 09	**0430-0730**	**0430-0070**
Sportsman Forest 800 EFI 12-13	**0430-0730**	**0430-0070**
Sportsman Touring 800 EFI 08-09	**0430-0730**	**0430-0070**
Sportsman X2 800 EFI 07-09	**0430-0730**	**0430-0070**
Scrambler 850 15-20	**0430-0941**	-
Scrambler 850 HO/EPS 13-14	**0430-0941**	-
Scrambler 850 XP HO EPS 14	**0430-0941**	-
Sportsman 850 High Lifter 16-20	**0430-0941**	-
Sportsman 850 SP 15-18	**0430-0866**	-
Sportsman 850 WV 14	**0430-0941**	-
Sportsman 850 XP HO EPS MD 15	**0430-0941**	-
Sportsman Forest 850 11-15	**0430-0866**	-
Sportsman Touring 850 EPS 14	**0430-0866**	-
Sportsman Touring 850 SP 15-20	**0430-0866**	-
Sportsman Touring 850 SP MD 15	**0430-0941**	-
Sportsman Touring EPS 850 10-13	**0430-0866**	-
Sportsman Touring EPS 850 HO 13	**0430-0866**	-
Sportsman X2 850 11	**0430-0866**	-
Sportsman XP 850 09-13	**0430-0866**	-
Sportsman XP 850 EPS 10-14	**0430-0866**	-
Scrambler 1000 MD 15-17	**0430-0941**	-
Scrambler 1000 XP 15-18	**0430-0941**	-
Scrambler 1000 XP HO EPS 14-15	**0430-0941**	-

FITS MODEL	UPGRADE KIT PART #	REPL. TIE-ROD END PART #
POLARIS		
Sportsman 1000 High Lifter 16-20	**0430-0941**	-
Sportsman 1000 MD 15	**0430-0941**	-
Sportsman 1000 XP 15-18	**0430-0941**	-
Sportsman Touring 1000 15-20	**0430-0941**	-
SUZUKI		
LT-230E 87-93	-	**0430-0066**
LT-230S 85-90	-	**0430-0066**
LT-F230 86-87	-	**0430-0066**
LT-250R 87-92	**0430-0634**	**0430-0066**
LT-F250 2WD 88-01	-	**0430-0066**
LT-F250 Ozark 02-03	**0430-0671**	**0430-0066**
LT-F250 Ozark 04-14	-	**0430-0227**
LT-Z250 04-09	**0430-0315**	**0430-0227**
LT-A400 2WD King Quad 08-09	**0430-0566**	**0430-0066**
LT-A400 Eiger 2wd 02-07	**0430-0566**	**0430-0066**
LT-A400F 4WD King Quad 08-20	**0430-0566**	**0430-0066**
LT-A400F Eiger 4wd 02-04	**0430-0566**	**0430-0066**
LT-A400F Eiger 4wd 05-07	-	**0430-0227**
LT-F400 2WD King Quad 08-09	**0430-0566**	**0430-0066**
LT-F400 Eiger 2wd 02-04	**0430-0566**	**0430-0066**
LT-F400 Eiger 2wd 07	-	**0430-0227**
LT-F400F 4WD King Quad 08-20	**0430-0566**	**0430-0066**
LT-F400F Eiger 4wd 02-04	**0430-0566**	**0430-0066**
LT-F400F Eiger 4wd 05-07	-	**0430-0227**
LT-Z400 03	**0430-0600**	**0430-0066**
LT-Z400 04-08	-	**0430-0227**
LT-Z400 09-14	**0430-0320**	**0430-0227**
LT-A500F Vinson 02-03	**0430-0566**	**0430-0066**
LT-A500F Vinson 04-07	**0430-0317**	**0430-0227**
LT-F500F Vinson 03	**0430-0600**	**0430-0066**
LT-F500F Vinson 04-07	**0430-0317**	**0430-0227**
YAMAHA		
YFS200 Blaster 88-06	-	**0430-0227**
YFB250FW Timberwolf 94-00	-	**0430-0227**
YFM250 Beartracker 99-04	-	**0430-0057**
YFM250 Big Bear 07-09	-	**0430-0057**
YFM250B Bruin 05-06	-	**0430-0057**
YFM350 Grizzly IRS 07-11	**0430-0727**	**0430-0057**
YFM350 Raptor 04-13	**0430-0316**	**0430-0227**
YFM350 Warrior 87-04	**0430-0316**	**0430-0227**
YFM350BA Bruin 2WD 04-06	**0430-0727**	**0430-0057**
YFM350FA Bruin 4WD 04-06	**0430-0727**	**0430-0057**
YFM350FGW Grizzly 4WD 07-11	**0430-0727**	**0430-0057**
YFM350FGW Grizzly 4WD 12-14	**0430-0315**	**0430-0227**
YFM350FW Big Bear 87-97	-	**0430-0227**
YFM350FW Big Bear 98-99	**0430-0315**	**0430-0227**
YFM350GW Grizzly 2WD 07-11	**0430-0727**	**0430-0057**
YFM350U Big Bear 96-97	-	**0430-0227**
YFM350U Big Bear 98-99	**0430-0315**	**0430-0227**
YFM350FX Wolverine 95-05	**0430-0315**	**0430-0227**
YFM350X Wolverine 06-09	**0430-0727**	**0430-0057**
YFZ350 Banshee 87-09	**0430-0315**	**0430-0227**
YFM400 Big Bear 2WD 00-04	**0430-0727**	**0430-0057**
YFM400 Big Bear 4WD 00-06	**0430-0727**	**0430-0057**
YFM400 Big Bear IRS 07-12	**0430-0727**	**0430-0057**
YFM400 Grizzly IRS 07-08	**0430-0728**	**0430-0615**
YFM400 Kodiak 2WD 00-01	-	**0430-0227**
YFM400 Kodiak 2WD 03-04	**0430-0727**	**0430-0057**
YFM400 Kodiak 4WD 93-02	-	**0430-0227**
YFM400 Kodiak 4WD 03-04	**0430-0727**	**0430-0057**
YFM400 Kodiak 4WD 05-06	**0430-0728**	**0430-0615**
YFM450 Grizzly EPS 11-12	**0430-0728**	**0430-0615**
YFM450 Grizzly EPS 13-14	**0430-0315**	**0430-0227**
YFM450 Grizzly IRS 07-12	**0430-0728**	**0430-0615**
YFM450 Grizzly IRS 13-14	**0430-0315**	**0430-0227**
YFM450 Kodiak 03-04	**0430-0727**	**0430-0057**
YFM450 Kodiak 05-06	**0430-0728**	**0430-0615**
YFM450FX Wolverine 450 4x4 06-10	**0430-0727**	**0430-0057**
YFZ450 04-13	**0430-0317**	**0430-0227**
YFZ450R 09-20	**0430-0721**	**0430-0227**
YFZ450X 10-11	**0430-0317**	**0430-0227**
YFM550 Grizzly 09-14	**0430-0320**	**0430-0227**
YFM550 Grizzly EPS 09-14	**0430-0320**	**0430-0227**
YFM600 Grizzly 98-01	-	**0430-0227**
YFM660 Grizzly 02-08	**0430-0320**	**0430-0227**
YFM660R Raptor 01-05	**0430-0317**	**0430-0227**
YFM700 Grizzly 07-13	**0430-0320**	**0430-0227**
YFM700 Grizzly EPS 08-13	**0430-0320**	**0430-0227**
YFM700R Raptor 06-20	**0430-0317**	**0430-0227**

BOLD GRAY part numbers are new for 2024



0430-1071





0430-1080

UTV STEERING RACKS

- Replaces a complete steering rack at a fraction of the price of OEM
- Includes rack assembly, inner tie-rod ends and tie-rods
- Includes both tie-rods
- Compatible with OEM and Moose tie-rods, boots and tie-rod ends

FITS MODEL	PART #
CAN-AM	
Defender 500 17-21	**0430-1198**[1]
Defender 500 DPS 17-21	**0430-1198**[1]
Defender 500 DPS Camo 17	**0430-1198**[1]
Commander 700 DPS 22	**0430-1199**[1]
Commander 700 XT 22	**0430-1199**[1]
Defender 700 22	**0430-1198**[1]
Defender 700 DPS 22	**0430-1198**[1]
Defender Max 700 22	**0430-1198**[1]
Maverick Trail 700 22	**0430-1199**[1]
Maverick Trail 700 DPS 22	**0430-1199**[1]
Commander 800 DPS 14-20	**0430-1204**
Commander 800 LTD 16	**0430-1204**
Commander 800 STD 11-12	**0430-1071**
Commander 800 STD 14-15	**0430-1071**
Commander 800 STD 16-20	**0430-1204**
Commander 800 XT 11-14	**0430-1071**
Commander 800 XT 15-20	**0430-1204**
Commander 800 XTP 16	**0430-1204**
Commander Max 800 DPS 16-20	**0430-1204**
Defender 800 16-21	**0430-1198**[1]
Defender 800 DPS 16-21	**0430-1198**[1]
Defender 800 DPS CAB 21	**0430-1198**[1]
Defender 800 XT 16-21	**0430-1198**[1]
Defender 800 XT CAB 18-20	**0430-1198**[1]
Defender Max 800 DPS 17-21	**0430-1198**[1]
Defender Max 800 XT 17-21	**0430-1198**[1]
Maverick Trail 800R 18-21	**0430-1199**[1]
Maverick Trail 800R DPS 18-21	**0430-1199**[1]
Defender 900 22	**0430-1198**[1]
Defender 900 DPS 22	**0430-1198**[1]
Defender 900 DPS CAB 22	**0430-1198**[1]
Defender 900 XT 22	**0430-1198**[1]
Defender Max 900 22	**0430-1198**[1]
Defender Max 900 DPS 22	**0430-1198**[1]
Defender Max 900 XT 22	**0430-1198**[1]
Maverick X3 17	**0430-1200**[1]
Maverick X3 900 HO 18	**0430-1200**[1]
Maverick X3 Max Turbo 18-22	**0430-1200**[1]
Maverick X3 Max Turbo R 18-21	**0430-1200**[1]
Maverick X3 Max Turbo R DS 20	**0430-1200**[1]
Maverick X3 Max Turbo R RS 20	**0430-1200**[1]
Maverick X3 Max Turbo R RS 21	**0430-1200**[1]
Maverick X3 Max Turbo R XDS 18-19	**0430-1200**[1]
Maverick X3 Max Turbo R XRS 18-19	**0430-1200**[1]
Maverick X3 Max Turbo R XRS W/ SMART-LOK 18	**0430-1200**[1]
Maverick X3 Max Turbo RR XDS 20-22	**0430-1200**[1]
Maverick X3 Max Turbo RR XMR 20-22	**0430-1200**[1]
Maverick X3 Max Turbo RR XRS 20-22	**0430-1200**[1]
Maverick X3 Turbo 18-22	**0430-1200**[1]
Maverick X3 Turbo R 18-21	**0430-1200**[1]
Maverick X3 Turbo R DS 20-21	**0430-1200**[1]
Maverick X3 Turbo R RS 20	**0430-1200**[1]
Maverick X3 Turbo R XDS 18-19	**0430-1200**[1]
Maverick X3 Turbo R XMR 18-19	**0430-1200**[1]
Maverick X3 Turbo R XRC 18-19	**0430-1200**[1]
Maverick X3 Turbo R XRS 18-19	**0430-1200**[1]
Maverick X3 Turbo R XRS W/ SMART-LOK 18	**0430-1200**[1]
Maverick X3 Turbo RR DS 22	**0430-1200**[1]
Maverick X3 Turbo RR RS 22	**0430-1200**[1]

FITS MODEL	PART #
CAN-AM (CONT)	
Maverick X3 Turbo RR XDS 20-22	**0430-1200**[1]
Maverick X3 Turbo RR XMR 20-21	**0430-1200**[1]
Maverick X3 Turbo RR XMR 64 22	**0430-1200**[1]
Maverick X3 Turbo RR XMR 72 22	**0430-1200**[1]
Maverick X3 Turbo RR XRC 20-21	**0430-1200**[1]
Maverick X3 Turbo RR XRC 64 22	**0430-1200**[1]
Maverick X3 Turbo RR XRC 72 22	**0430-1200**[1]
Maverick X3 Turbo RR XRS 20-22	**0430-1200**[1]
Maverick X3 Turbo XMR 18-21	**0430-1200**[1]
Maverick X3 Turbo XRC 18-21	**0430-1200**[1]
Maverick X3 XDS 17	**0430-1200**[1]
Maverick X3 XRS 17	**0430-1200**[1]
Commander 1000 DPS 11-14	**0430-1071**
Commander 1000 DPS 15-20	**0430-1204**
Commander 1000 DPS 21-22	**0430-1199**[1]
Commander 1000 LTD 12-14	**0430-1071**
Commander 1000 LTD 15-20	**0430-1204**
Commander 1000 STD 11-12	**0430-1071**
Commander 1000 STD 14	**0430-1071**
Commander 1000 STD 15-19	**0430-1204**
Commander 1000 X 11-12	**0430-1071**
Commander 1000 XMR 22	**0430-1199**[1]
Commander 1000 XT 11-14	**0430-1071**
Commander 1000 XT 15-20	**0430-1204**
Commander 1000 XT 21-22	**0430-1199**[1]
Commander 1000 XTP 14	**0430-1071**
Commander 1000 XTP 15-17	**0430-1204**
Commander 1000 XTP 21-22	**0430-1199**[1]
Commander Max 1000 DPS 14	**0430-1071**
Commander Max 1000 DPS 15-19	**0430-1204**
Commander Max 1000 DPS 21-22	**0430-1199**[1]
Commander Max 1000 LTD 14	**0430-1071**
Commander Max 1000 LTD 15-20	**0430-1204**
Commander Max 1000 STD 15-19	**0430-1204**
Commander Max 1000 XT 14	**0430-1071**
Commander Max 1000 XT 15-20	**0430-1204**
Commander Max 1000 XT 21-22	**0430-1199**[1]
Commander Max 1000 XTP 15	**0430-1204**
Commander Max 1000 XTP 22	**0430-1199**[1]
Defender 1000 16-19	**0430-1198**[1]
Defender 1000 DPS 16-19	**0430-1198**[1]
Defender 1000 DPS 20-22	**0430-1198**[1]
Defender 1000 DPS 6x6 20-22	**0430-1198**[1]
Defender 1000 LTD CAB 21-22	**0430-1198**[1]
Defender 1000 LTD CAB 6x6 22	**0430-1198**[1]
Defender 1000 PRO DPS 20-22	**0430-1198**[1]
Defender 1000 PRO LONE STAR 21	**0430-1198**[1]
Defender 1000 PRO LONE STAR 22	**0430-1198**[1]
Defender 1000 PRO LTD 22	**0430-1198**[1]
Defender 1000 PRO LTD CAB 21	**0430-1198**[1]
Defender 1000 PRO XT 20-22	**0430-1198**[1]
Defender 1000 XMR 18-22	**0430-1198**[1]
Defender 1000 XT 16-19	**0430-1198**[1]
Defender 1000 XT 20-22	**0430-1198**[1]
Defender 1000 XT 6x6 21-22	**0430-1198**[1]
Defender 1000 XT CAB 17	**0430-1198**[1]
Defender 1000 XT CAB 18-20	**0430-1198**[1]
Defender 1000 XTP 18-19	**0430-1198**[1]
Defender 1000 XTP 20	**0430-1198**[1]
Defender Max 1000 18-19	**0430-1198**[1]
Defender Max 1000 DPS 17-19	**0430-1198**[1]

FITS MODEL	PART #
CAN-AM (CONT)	
Defender Max 1000 DPS 20-22	**0430-1198**[1]
Defender Max 1000 LONE STAR 18-22	**0430-1198**[1]
Defender Max 1000 LONE STAR CAB 22	**0430-1198**[1]
Defender Max 1000 LTD 21	**0430-1198**[1]
Defender Max 1000 LTD CAB 20-22	**0430-1198**[1]
Defender Max 1000 XMR 19-22	**0430-1198**[1]
Defender Max 1000 XT 17-19	**0430-1198**[1]
Defender Max 1000 XT 20-22	**0430-1198**[1]
Defender Max 1000 XT CAB 18-19	**0430-1198**[1]
Maverick 1000 STD 14-17	**0430-1196**[1]
Maverick 1000 STD 18	**0430-1201**[1]
Maverick 1000 Turbo 16-17	**0430-1201**[1]
Maverick 1000 Turbo XRS 16	**0430-1196**[1]
Maverick 1000 XC 16	**0430-1201**[1]
Maverick 1000 XC 17	**0430-1196**[1]
Maverick 1000 XMR 16-18	**0430-1201**[1]
Maverick 1000 XRS 14-15	**0430-1196**[1]
Maverick 1000 XXC 16-17	**0430-1201**[1]
Maverick 1000R DPS 16	**0430-1201**[1]
Maverick 1000R XC 18	**0430-1196**[1]
Maverick 1000R XC DPS 17-18	**0430-1201**[1]
Maverick 1000R XXC 18	**0430-1201**[1]
Maverick Max 1000 STD 14-15	**0430-1196**[1]
Maverick Max 1000 STD 16-18	**0430-1201**[1]
Maverick Max 1000 Turbo 16	**0430-1201**[1]
Maverick Max 1000 Turbo XRS 16	**0430-1196**[1]
Maverick Max 1000 XMR 17-18	**0430-1201**[1]
Maverick Max 1000 XRS 15	**0430-1196**[1]
Maverick Sport 1000 19-22	**0430-1199**[1]
Maverick Sport 1000 DPS 19-20	**0430-1199**[1]
Maverick Sport 1000R DPS 19-22	**0430-1199**[1]
Maverick Sport 1000R XMR 19-22	**0430-1199**[1]
Maverick Sport 1000R XRC 19-22	**0430-1199**[1]
Maverick Sport 1000R XXC 20-22	**0430-1199**[1]
Maverick Sport Max 1000R DPS 19-22	**0430-1199**[1]
Maverick Trail 1000 18-21	**0430-1199**[1]
Maverick Trail 1000 DPS 18-22	**0430-1199**[1]
KAWASAKI	
Mule 520 00-01	**0430-1081**
Mule 550 1997-04	**0430-1081**
Mule 600 05-16	**0430-1080**
Mule 610 4x4 05-16	**0430-1080**
Mule 610 4x4 VIN JK1AFEA1 9B547191 and lower 09	**0430-1080**
Mule 610 4x4 VIN JK1AFEA1 9B547192 and above 09	**0430-1080**
Mule SX 17-23	**0430-1080**
Mule SX 4X4 FI 21-23	**0430-1080**
Mule SX 4X4 SE FI 21	**0430-1080**
Mule SX 4X4 XC Camo FI 21	**0430-1080**
Mule SX 4X4 XC FI 21-23	**0430-1080**
Mule SX 4X4 XC LE FI 21-23	**0430-1080**
Mule 2500 1994-00	**0430-1081**
Mule 2510 4x4 1994-00	**0430-1081**
Mule 2520 1995-00	**0430-1081**
Mule 3000 01-08	**0430-1081**
Mule 3010 4x4 01-08	**0430-1081**
Mule 3020 01-03	**0430-1081**
Mule 4000 09-23	**0430-1081**
Mule 4000 TRANS 21	**0430-1081**
Mule 4010 4x4 09-23	**0430-1081**

[1] Tie rods not included.

BOLD GRAY part numbers are new for 2024

UTV STEERING RACKS (CONT)

FITS MODEL	PART #
KAWASAKI (CONT)	
Mule 4010 4x4 TRANS 23	**0430-1081**
Mule 4010 4x4 TRANS Camo 21-23	**0430-1081**
Mule 4010 4x4 TRANS FE 21-23	**0430-1081**
Mule 2510 Diesel 00-02	**0430-1081**
Mule 3010 Diesel 01-08	**0430-1081**
Mule 4010 4x4 Diesel 09-13	**0430-1081**
POLARIS	
LSV Electric 4x4 11-12	**0430-1074**
Ranger EV 4x4 10-13	**0430-1074**
Ranger EV 4x4 17-22	**0430-1189**
Ranger EV LIION 17-18	**0430-1189**
Ranger EV Midsize INTL 14	**0430-1074**
Ranger 4x4 400 10-13	**0430-1074**
Ranger 2x4 500 05-09	**0430-1075**
Ranger 4x4 500 05-07	**0430-1075**
Ranger 4x4 500 Crew 11-12	**0430-1074**
Ranger 4x4 500 Crew Midsize 13	**0430-1074**
Ranger 4x4 500 EFI 06-08	**0430-1075**
Ranger 4x4 500 EFI 09-10	**0430-1082**
Ranger 4x4 500 EFI 11-12	**0430-1074**
Ranger 4x4 500 Midsize 13	**0430-1074**
Ranger 500 2WD 17-21	**0430-1189**
Ranger 500 4x4 18-22	**0430-1189**
Ranger 500 ETX 17	**0430-1189**
Ranger 570 17	**0430-1190**
Ranger 570 18-21	**0430-1189**
Ranger 570 Crew 17-21	**0430-1189**
Ranger 570 Crew EPS 17-20	**0430-1189**
Ranger 570 Crew Premium 21	**0430-1189**
Ranger 570 EPS 17-19	**0430-1189**
Ranger 570 EU 15	**0430-1191**
Ranger 570 EU 17	**0430-1190**
Ranger 570 Full Size 15	**0430-1073**
Ranger 570 Full Size 17-22	**0430-1190**
Ranger 570 Full Size Crew 15	**0430-1073**
Ranger 570 Premium 21	**0430-1189**
Ranger 570 XP Full Size EPS 16	**0430-1073**
Ranger 570-6 Full Size Crew 17-22	**0430-1190**
RZR 570 EFI 12-20	**0430-1191**
RZR 570 EFI EPS 18-20	**0430-1191**
RZR 570 EU 15-18	**0430-1191**
RZR 570 Trail 21-22	**0430-1191**
RZR 570 Trail Premium 21	**0430-1191**
Ranger 4x4 700 05-08	**0430-1075**
Ranger 4x4 700 09	**0430-1082**
Ranger 4x4 700 Crew 08-09	**0430-1075**
Ranger 6x6 700 EFI 06-09	**0430-1075**
Ranger 4x4 800 EFI 10	**0430-1082**
Ranger 4x4 800 EFI 11-14	**0430-1072**[2]
Ranger 4x4 800 EFI Crew 11-14	**0430-1072**[2]
Ranger 4x4 800 EFI Midsize 13	**0430-1074**
Ranger 6x6 800 11-16	**0430-1072**[2]
Ranger XP 800 12	**0430-1072**[2]
RZR 4 800 10-14	**0430-1076**
RZR 800 08-14	**0430-1077**

FITS MODEL	PART #
POLARIS (CONT)	
RZR S 800 09-14	**0430-1076**
Brutus HD 900 13-14	**0430-1073**
Ranger 4x4 900 Diesel 11-14	**0430-1072**[2]
Ranger 4x4 900 Diesel Crew 12-14	**0430-1072**[2]
Ranger 900 Crew 14-19	**0430-1073**
Ranger 900 Crew EPS 14-19	**0430-1073**
Ranger 900 XP 13-19	**0430-1073**
Ranger 900 XP Crew 18	**0430-1073**
Ranger 900 XP EPS 18-19	**0430-1073**
Ranger 900 XP EU 15-16	**0430-1073**
Ranger 900D HIPPO MPS 14	**0430-1072**[2]
Ranger 902 Diesel 19-22	**0430-1202**
Ranger Diesel HST/Deluxe 14	**0430-1073**
Ranger Diesel INTL 14	**0430-1072**[2]
RZR 4 900 15-18	**0430-1192**
RZR 4 XP 900 12-14	**0430-1078**
RZR 4 XP JAGGED X 13	**0430-1078**
RZR 900 50 55 Inch 15-17	**0430-1193**
RZR 900 50 Inch 18-19	**0430-1193**
RZR 900 50 Inch 20	**0430-1194**
RZR 900 50 Inch EPS 18-20	**0430-1193**
RZR 900 50 Inch MD 17	**0430-1193**
RZR 900 S 60 Inch 15	**0430-1192**
RZR 900 S 60 Inch 16-19	**0430-1197**
RZR 900 S 60 Inch 20	**0430-1192**
RZR 900 Trail Premium 21-22	**0430-1193**
RZR 900 Trail S Sport 21-22	**0430-1197**
RZR 900 Trail Sport 21-22	**0430-1194**
RZR 900 Trail Ultimate 21-22	**0430-1193**
RZR XP 900 11-14	**0430-1078**
RZR XP 4 Turbo 16	**0430-1195**
RZR XP 4 Turbo 17-21	**0430-1203**
RZR XP Turbo 16	**0430-1195**
RZR XP Turbo 17-21	**0430-1203**
RZR XP Turbo MD 16	**0430-1203**
RZR XP Turbo Tractor 17-18	**0430-1203**
Brutus HD 1000 15-18	**0430-1073**
General 1000 EPS 16-19	**0430-1192**
General 1000 EPS Deluxe 18-22	**0430-1192**
General 1000 EPS Premium 18-22	**0430-1192**
General 4 1000 EPS 17-20	**0430-1192**
General 4 1000 EPS Deluxe 21-22	**0430-1192**
General 4 1000 EPS Premium 21-22	**0430-1192**
Ranger 1000 Diesel 15-18	**0430-1073**
Ranger 1000 Diesel Crew 15-18	**0430-1073**
Ranger 1000 Diesel EU 15-16	**0430-1073**
Ranger 1000 EPS 20-22	**0430-1202**
Ranger 1000 EPS BASE 19	**0430-1202**
Ranger 1000 EPS Crew 20-22	**0430-1202**
Ranger 1000 EPS Crew Premium 21-22	**0430-1202**
Ranger 1000 EPS Full Size 20	**0430-1202**
Ranger 1000 EPS Full Size Crew 20	**0430-1202**
Ranger 1000 EPS HD MD 19	**0430-1202**
Ranger 1000 EPS Premium 21-22	**0430-1202**
Ranger 1000 EPS Texas Edition 20	**0430-1202**

FITS MODEL	PART #
POLARIS (CONT)	
Ranger HST 15-16	**0430-1073**
Ranger XP 1000 17	**0430-1073**
Ranger XP 1000 Crew 17	**0430-1073**
Ranger XP 1000 Crew EPS 17-18	**0430-1073**
Ranger XP 1000 Crew Hunter 17	**0430-1073**
Ranger XP 1000 Crew NSTR 17	**0430-1073**
Ranger XP 1000 Crew Premium 21-22	**0430-1202**
Ranger XP 1000 Crew Trail Boss 21-22	**0430-1202**
Ranger XP 1000 EPS 17	**0430-1073**
Ranger XP 1000 EPS 18-21	**0430-1202**
Ranger XP 1000 EPS Crew 19-20	**0430-1202**
Ranger XP 1000 EPS Crew Mud 19-22	**0430-1202**
Ranger XP 1000 EPS Crew NSTR 18	**0430-1073**
Ranger XP 1000 EPS Crew NSTR 19-22	**0430-1202**
Ranger XP 1000 EPS Crew Texas Edition 20-22	**0430-1202**
Ranger XP 1000 EPS Mud 20-21	**0430-1202**
Ranger XP 1000 EPS NSTR 20-21	**0430-1202**
Ranger XP 1000 EPS Premium 22	**0430-1203**
Ranger XP 1000 EPS Texas Edition 21	**0430-1202**
Ranger XP 1000 EPS Trail Boss 21-22	**0430-1202**
Ranger XP 1000 High Lifter 22	**0430-1202**
Ranger XP 1000 Hunter 17	**0430-1073**
Ranger XP 1000 NSTR 17	**0430-1073**
Ranger XP 1000 NSTR 22	**0430-1202**
Ranger XP 1000 Ranch 17	**0430-1073**
RZR 1000 60 Inch 16-21	**0430-1192**
RZR 1000 Trail S Premium 21-22	**0430-1192**
RZR 1000 Trail S Ultimate 21-22	**0430-1192**
RZR S4 1000 19-20	**0430-1192**
RZR XP 1000 15-18	**0430-1195**
RZR XP 1000 19-20	**0430-1203**
RZR XP 1000 Dynamix 19	**0430-1203**
RZR XP 1000 High Lifter 15-18	**0430-1195**
RZR XP 1000 INTL 15	**0430-1195**
RZR XP 1000 LE 20	**0430-1203**
RZR XP 1000 Premium 20	**0430-1203**
RZR XP 1000 Premium 22	**0430-1203**
RZR XP 1000 Ride Command 17-18	**0430-1195**
RZR XP 1000 Ride Command 19	**0430-1203**
RZR XP 1000 Sport 22	**0430-1203**
RZR XP 4 1000 15-18	**0430-1195**
RZR XP 4 1000 19-20	**0430-1203**
RZR XP 4 1000 Dynamix 19	**0430-1203**
RZR XP 4 1000 High Lifter 17-18	**0430-1195**
RZR XP 4 1000 Premium 21-22	**0430-1203**
RZR XP 4 1000 Ride Command 18	**0430-1195**
RZR XP 4 1000 Ride Command 19	**0430-1203**
RZR XP 4 1000 Sport 21-22	**0430-1203**
YAMAHA	
450 RHINO 06-09	**0430-1079**
660 RHINO 04-07	**0430-1079**
700 RHINO FI 08-13	**0430-1079**

[2] Does not fit Midsize models.



UTV STEERING RACK TIE ROD ASSEMBLY KITS

- UTV steering rack rod ends will save your customer hundreds of dollars of the cost of a complete steering rack assembly
- The inner rod assemblies have increased shaft diameters to improve their strength; each kit includes heavy-duty inner and outer rod ends with replacement boot, clamps and any required lock washers; outer tie rod ends are also available individually
- Tie Rod End Kit, outer only – contains one tie rod end; this end attaches to the steering knuckle (two required per vehicle)
- Tie Rod End Kit Left, Inner and outer – contains both tie rod end and shaft that connects to the steering rack as well as the outer tie rod end; kit also contains a boot and required hardware for the left (driver) side
- Tie Rod End Kit Right, Inner and outer – contains both tie rod end and shaft that connects to the steering rack as well as the outer tie rod end; kit also contains a boot and required hardware for the right (passenger) side

UTV STEERING RACK TIE ROD ASSEMBLY KITS continued on next page.

BOLD GRAY part numbers are new for 2024

MOOSE RACING UTV STEERING RACK TIE ROD ASSEMBLY KITS (CONT)

FITS MODEL	OUTER TIE-ROD END KIT PART # (2 REQUIRED PER VEHICLE)	UTV RACK AND PINION END KIT, LEFT HAND SIDE PART #	UTV RACK AND PINION END KIT, RIGHT HAND SIDE PART #	RACK REPLACEMENT BOOT KIT PART # (KIT INCLUDES BOTH BOOTS)
ARCTIC CAT				
Prowler 500 22	**0430-1205**	-	-	-
Prowler 500 HDX 14-15	**0430-1205**	-	-	-
Prowler 500 HDX LTD 14	**0430-1205**	-	-	-
Prowler 500 HDX XT 14-17	**0430-1205**	-	-	-
Prowler 550 09	**0430-1205**	-	-	-
Prowler 550 XT 10-15	**0430-1205**	-	-	-
Prowler 650 07-08	**0430-1205**	-	-	-
Prowler 650 XT 06-09	**0430-1205**	-	-	-
Prowler 700 Crew HDX XT 17	**0430-1205**	-	-	-
Prowler 700 HDX 12-14	**0430-1205**	-	-	-
Prowler 700 HDX XT 15-17	**0430-1205**	-	-	-
Prowler 700 HDX XT SE 16	**0430-1205**	-	-	-
Prowler 700 XT 09-17	**0430-1205**	-	-	-
Prowler 700 XTX 08-14	**0430-1205**	-	-	-
Prowler 1000 XT 15-17	**0430-1205**	-	-	-
Prowler 1000 XTZ 11-14	**0430-1205**	-	-	-
Prowler 1000 XTZ H2 09-11	**0430-1205**	-	-	-
CAN-AM				
Commander Electric 9KW 13-15	**0430-0745**	-	-	-
Defender 500 17-21	**0430-1097**	**0430-1098**	**0430-1099**	-
Defender 500 DPS 17-21	**0430-1097**	**0430-1098**	**0430-1099**	-
Defender 500 DPS Camo 17	**0430-1097**	**0430-1098**	**0430-1099**	-
Commander 700 DPS 22	**0430-1097**	-	-	-
Commander 700 XT 22	**0430-1097**	-	-	-
Defender 700 22	**0430-1097**	**0430-1098**	**0430-1099**	-
Defender 700 DPS 22	**0430-1097**	**0430-1098**	**0430-1099**	-
Defender Max 700 22	**0430-1097**	**0430-1098**	**0430-1099**	-
Maverick Trail 700 22	**0430-1097**	-	-	-
Maverick Trail 700 DPS 22	**0430-1097**	-	-	-
Commander 800 DPS 14-19	**0430-0745**	**0430-0800**	**0430-0803**	-
Commander 800 DPS 20	**0430-0745**	-	-	-
Commander 800 LTD 16	**0430-0745**	**0430-0800**	**0430-0803**	-
Commander 800 STD 11	**0430-0669**	**0430-0698**	**0430-0699**	**0430-0751**
Commander 800 STD 12	-	**0430-0740**	**0430-0741**	**0430-0751**
Commander 800 STD 13	**0430-0745**	-	-	**0430-0751**
Commander 800 STD 14-19	**0430-0745**	**0430-0800**	**0430-0803**	-
Commander 800 STD 20	**0430-0745**	-	-	-
Commander 800 XT 11	**0430-0669**	**0430-0698**	**0430-0699**	**0430-0751**
Commander 800 XT 12	-	**0430-0740**	**0430-0741**	**0430-0751**
Commander 800 XT 14-19	**0430-0745**	**0430-0800**	**0430-0803**	-
Commander 800 XT 20	**0430-0745**	-	-	-
Commander 800 XTP 16	**0430-0745**	**0430-0800**	**0430-0803**	-
Commander Max 800 DPS 16-19	**0430-0745**	**0430-0800**	**0430-0803**	-
Commander Max 800 DPS 20	**0430-0745**	-	-	-
Commander 800 Early Build 14mm 13	**0430-0745**	**0430-0743**	**0430-0744**	**0430-0751**
Defender 800 16-21	**0430-1097**	**0430-1098**	**0430-1099**	-
Defender 800 DPS 16-21	**0430-1097**	**0430-1098**	**0430-1099**	-
Defender 800 DPS CAB 21	**0430-1097**	-	-	-
Defender 800 XT 16-21	**0430-1097**	**0430-1098**	**0430-1099**	-
Defender 800 XT CAB 18-20	**0430-1097**	-	-	-
Defender Max 800 DPS 17-21	**0430-1097**	**0430-1098**	**0430-1099**	-
Defender Max 800 XT 17-21	**0430-1097**	**0430-1098**	**0430-1099**	-
Maverick Trail 800R 18-21	**0430-1097**	-	-	-
Maverick Trail 800R DPS 18-21	**0430-1097**	-	-	-
Defender 900 22	**0430-1097**	**0430-1098**	**0430-1099**	-
Defender 900 DPS 22	**0430-1097**	**0430-1098**	**0430-1099**	-
Defender 900 DPS CAB 22	**0430-1097**	**0430-1098**	**0430-1099**	-
Defender 900 XT 22	**0430-1097**	**0430-1098**	**0430-1099**	-
Defender Max 900 22	**0430-1097**	**0430-1098**	**0430-1099**	-
Defender Max 900 DPS 22	**0430-1097**	**0430-1098**	**0430-1099**	-
Defender Max 900 XT 22	**0430-1097**	**0430-1098**	**0430-1099**	-
Maverick X3 17	**0430-0746**	**0430-1148**	**0430-1148**	-
Maverick X3 900 HO 18	**0430-0746**	**0430-1148**	**0430-1148**	-
Maverick X3 Max Turbo 18-22	**0430-0746**	**0430-1148**	**0430-1148**	-
Maverick X3 Max Turbo R 18-21	**0430-0746**	**0430-1148**	**0430-1148**	-
Maverick X3 Max Turbo R DS 20	**0430-0746**	**0430-1148**	**0430-1148**	-
Maverick X3 Max Turbo R RS 20	**0430-0746**	**0430-1147**	**0430-1147**	-
Maverick X3 Max Turbo R RS 21	**0430-0746**	**0430-1148**	**0430-1148**	-
Maverick X3 Max Turbo R XDS 18-19	**0430-0746**	**0430-1148**	**0430-1148**	-
Maverick X3 Max Turbo R XRS 18-19	**0430-0746**	**0430-1147**	**0430-1147**	-
Maverick X3 Max Turbo R XRS W/ SMART-LOK 18	**0430-0746**	**0430-1147**	**0430-1147**	-
Maverick X3 Max Turbo RR XDS 20-22	**0430-0746**	**0430-1148**	**0430-1148**	-
Maverick X3 Max Turbo RR XMR 20-22	**0430-0746**	**0430-1147**	**0430-1147**	-
Maverick X3 Max Turbo RR XRS 20-22	**0430-0746**	**0430-1147**	**0430-1147**	-
Maverick X3 Turbo 18-22	**0430-0746**	**0430-1148**	**0430-1148**	-
Maverick X3 Turbo R 18-21	**0430-0746**	**0430-1148**	**0430-1148**	-

BOLD GRAY part numbers are new for 2024

MOOSE RACING UTV STEERING RACK TIE ROD ASSEMBLY KITS (CONT)

FITS MODEL	OUTER TIE-ROD END KIT PART # (2 REQUIRED PER VEHICLE)	UTV RACK AND PINION END KIT, LEFT HAND SIDE PART #	UTV RACK AND PINION END KIT, RIGHT HAND SIDE PART #	RACK REPLACEMENT BOOT KIT PART # (KIT INCLUDES BOTH BOOTS)
CAN-AM (CONT)				
Maverick X3 Turbo R DS 20-21	**0430-0746**	**0430-1148**	**0430-1148**	-
Maverick X3 Turbo R RS 20	**0430-0746**	**0430-1148**	**0430-1148**	-
Maverick X3 Turbo R XDS 18-19	**0430-0746**	**0430-1148**	**0430-1148**	-
Maverick X3 Turbo R XMR 18-19	**0430-0746**	**0430-1147**	**0430-1147**	-
Maverick X3 Turbo R XRC 18-19	**0430-0746**	**0430-1147**	**0430-1147**	-
Maverick X3 Turbo R XRS 18-19	**0430-0746**	**0430-1147**	**0430-1147**	-
Maverick X3 Turbo R XRS W/ SMART-LOK 18	**0430-0746**	**0430-1147**	**0430-1147**	-
Maverick X3 Turbo RR DS 22	**0430-0746**	**0430-1148**	**0430-1148**	-
Maverick X3 Turbo RR RS 22	**0430-0746**	**0430-1147**	**0430-1147**	-
Maverick X3 Turbo RR XDS 20-22	**0430-0746**	**0430-1148**	**0430-1148**	-
Maverick X3 Turbo RR XMR 20-21	**0430-0746**	**0430-1147**	**0430-1147**	-
Maverick X3 Turbo RR XMR 64 22	**0430-0746**	**0430-1148**	**0430-1148**	-
Maverick X3 Turbo RR XMR 72 22	**0430-0746**	**0430-1147**	**0430-1147**	-
Maverick X3 Turbo RR XRC 20-21	**0430-0746**	**0430-1147**	**0430-1147**	-
Maverick X3 Turbo RR XRC 64 22	**0430-0746**	**0430-1148**	**0430-1148**	-
Maverick X3 Turbo RR XRC 72 22	**0430-0746**	**0430-1147**	**0430-1147**	-
Maverick X3 Turbo RR XRS 20-22	**0430-0746**	**0430-1147**	**0430-1147**	-
Maverick X3 Turbo XMR 18-21	**0430-0746**	**0430-1148**	**0430-1148**	-
Maverick X3 Turbo XRC 18-21	**0430-0746**	**0430-1148**	**0430-1148**	-
Maverick X3 XDS 17	**0430-0746**	**0430-1148**	**0430-1148**	-
Maverick X3 XRS 17	**0430-0746**	**0430-1148**	**0430-1148**	-
Commander 1000 DPS 11	**0430-0669**	**0430-0698**	**0430-0699**	**0430-0751**
Commander 1000 DPS 12	-	**0430-0740**	**0430-0741**	**0430-0751**
Commander 1000 DPS 14-19	**0430-0745**	**0430-0800**	**0430-0803**	-
Commander 1000 DPS 20	**0430-0745**	-	-	-
Commander 1000 DPS 21-22	**0430-1097**	-	-	-
Commander 1000 LTD 12	-	**0430-0740**	**0430-0741**	**0430-0751**
Commander 1000 LTD 14-19	**0430-0745**	**0430-0800**	**0430-0803**	-
Commander 1000 LTD 20	**0430-0745**	-	-	-
Commander 1000 STD 11	**0430-0669**	**0430-0698**	**0430-0699**	**0430-0751**
Commander 1000 STD 12	-	**0430-0740**	**0430-0741**	**0430-0751**
Commander 1000 STD 13	**0430-0745**	-	-	-
Commander 1000 STD 14-19	**0430-0745**	**0430-0800**	**0430-0803**	-
Commander 1000 X 11	**0430-0669**	**0430-0698**	**0430-0699**	**0430-0751**
Commander 1000 X 12	-	**0430-0740**	**0430-0741**	**0430-0751**
Commander 1000 XMR 22	**0430-1097**	-	-	-
Commander 1000 XT 11	**0430-0669**	**0430-0698**	**0430-0699**	**0430-0751**
Commander 1000 XT 12	-	**0430-0740**	**0430-0741**	**0430-0751**
Commander 1000 XT 14-19	**0430-0745**	**0430-0800**	**0430-0803**	-
Commander 1000 XT 20	**0430-0745**	-	-	-
Commander 1000 XT 21-22	**0430-1097**	-	-	-
Commander 1000 XTP 14-17	**0430-0745**	**0430-0800**	**0430-0803**	-
Commander 1000 XTP 21-22	**0430-1097**	-	-	-
Commander 1000 Early Build 14mm 13	**0430-0745**	**0430-0743**	**0430-0744**	**0430-0751**
Commander Max 1000 DPS 14-19	**0430-0745**	**0430-0800**	**0430-0803**	-
Commander Max 1000 DPS 21-22	**0430-1097**	-	-	-
Commander Max 1000 LTD 14-19	**0430-0745**	**0430-0800**	**0430-0803**	-
Commander Max 1000 LTD 20	**0430-0745**	-	-	-
Commander Max 1000 STD 15-19	**0430-0745**	**0430-0800**	**0430-0803**	-
Commander Max 1000 XT 14-19	**0430-0745**	**0430-0800**	**0430-0803**	-
Commander Max 1000 XT 20	**0430-0745**	-	-	-
Commander Max 1000 XT 21-22	**0430-1097**	-	-	-
Commander Max 1000 XTP 15	**0430-0745**	**0430-0800**	**0430-0803**	-
Commander Max 1000 XTP 22	**0430-1097**	-	-	-
Defender 1000 16-19	**0430-1097**	**0430-1098**	**0430-1099**	-
Defender 1000 DPS 16-19	**0430-1097**	**0430-1098**	**0430-1099**	-
Defender 1000 DPS 20-22	**0430-1097**	-	-	-
Defender 1000 DPS 6x6 20-22	**0430-1097**	-	-	-
Defender 1000 LTD CAB 21-22	**0430-1097**	-	-	-
Defender 1000 LTD CAB 6x6 22	**0430-1097**	-	-	-
Defender 1000 PRO DPS 20-22	**0430-1097**	-	-	-
Defender 1000 PRO Lone Star 21-22	**0430-1097**	-	-	-
Defender 1000 PRO LTD 22	**0430-1097**	-	-	-
Defender 1000 PRO LTD CAB 21	**0430-1097**	-	-	-
Defender 1000 PRO XT 20-22	**0430-1097**	-	-	-
Defender 1000 XMR 18-22	**0430-1097**	-	-	-
Defender 1000 XT 16-19	**0430-1097**	**0430-1098**	**0430-1099**	-
Defender 1000 XT 20-22	**0430-1097**	-	-	-
Defender 1000 XT 6x6 21-22	**0430-1097**	-	-	-
Defender 1000 XT CAB 17	**0430-1097**	**0430-1098**	**0430-1099**	-
Defender 1000 XT CAB 18-20	**0430-1097**	-	-	-
Defender 1000 XTP 18-19	**0430-1097**	**0430-1098**	**0430-1099**	-
Defender 1000 XTP 20	**0430-1097**	-	-	-
Defender Max 1000 18-19	**0430-1097**	**0430-1098**	**0430-1099**	-
Defender Max 1000 DPS 17-19	**0430-1097**	**0430-1098**	**0430-1099**	-
Defender Max 1000 DPS 20-22	**0430-1097**	-	-	-

UTV STEERING RACK TIE ROD ASSEMBLY KITS continued on next page.

BOLD GRAY part numbers are new for 2024

MOOSE RACING UTV STEERING RACK TIE ROD ASSEMBLY KITS (CONT)

FITS MODEL	OUTER TIE-ROD END KIT PART # (2 REQUIRED PER VEHICLE)	UTV RACK AND PINION END KIT, LEFT HAND SIDE PART #	UTV RACK AND PINION END KIT, RIGHT HAND SIDE PART #	RACK REPLACEMENT BOOT KIT PART # (KIT INCLUDES BOTH BOOTS)
CAN-AM (CONT)				
Defender Max 1000 Lone Star 18-22	**0430-1097**	-	-	-
Defender Max 1000 Lone Star CAB 22	**0430-1097**	-	-	-
Defender Max 1000 LTD 21	**0430-1097**	-	-	-
Defender Max 1000 LTD CAB 20-22	**0430-1097**	-	-	-
Defender Max 1000 XMR 19-22	**0430-1097**	-	-	-
Defender Max 1000 XT 17-19	**0430-1097**	**0430-1098**	**0430-1099**	-
Defender Max 1000 XT 20-22	**0430-1097**	-	-	-
Defender Max 1000 XT CAB 18-19	**0430-1097**	-	-	-
Maverick 1000 STD 13-18	**0430-0746**	**0430-0747**	**0430-0748**	-
Maverick 1000 Turbo 16-17	**0430-0746**	**0430-0747**	**0430-0748**	-
Maverick 1000 Turbo XDS 15-16	**0430-0746**	**0430-0747**	**0430-0748**	-
Maverick 1000 Turbo XRS 16	**0430-0746**	**0430-0747**	**0430-0748**	-
Maverick 1000 XC 16	**0430-0746**	-	-	-
Maverick 1000 XC 17	**0430-0746**	**0430-0747**	**0430-0748**	-
Maverick 1000 XDS 15-16	**0430-0746**	**0430-0747**	**0430-0748**	-
Maverick 1000 XMR 14-18	**0430-0746**	**0430-0747**	**0430-0748**	-
Maverick 1000 XRS 13-15	**0430-0746**	**0430-0747**	**0430-0748**	-
Maverick 1000 XRS DPS 14	**0430-0746**	**0430-0747**	**0430-0748**	-
Maverick 1000 XXC 14-17	**0430-0746**	-	-	-
Maverick 1000R DPS 16	**0430-0746**	**0430-0747**	**0430-0748**	-
Maverick 1000R XC 18	**0430-0746**	-	-	-
Maverick 1000R XC DPS 17	**0430-0746**	-	-	-
Maverick 1000R XC DPS 18	**0430-0746**	**0430-0747**	**0430-0748**	-
Maverick 1000R XXC 18	**0430-0746**	**0430-0747**	**0430-0748**	-
Maverick Max 1000 STD 14-18	**0430-0746**	**0430-0747**	**0430-0748**	-
Maverick Max 1000 Turbo 16-17	**0430-0746**	**0430-0747**	**0430-0748**	-
Maverick Max 1000 Turbo XDS 15-17	**0430-0746**	**0430-0747**	**0430-0748**	-
Maverick Max 1000 Turbo XRS 16-17	**0430-0746**	**0430-0747**	**0430-0748**	-
Maverick Max 1000 XDS 15-16	**0430-0746**	**0430-0747**	**0430-0748**	-
Maverick Max 1000 XMR 17-18	**0430-0746**	**0430-0747**	**0430-0748**	-
Maverick Max 1000 XRS 14-15	**0430-0746**	**0430-0747**	**0430-0748**	-
Maverick Sport 1000 19-22	**0430-1097**	-	-	-
Maverick Sport 1000 DPS 19-20	**0430-1097**	-	-	-
Maverick Sport 1000R DPS 19-22	**0430-1097**	-	-	-
Maverick Sport 1000R XMR 19-22	**0430-1097**	-	-	-
Maverick Sport 1000R XRC 19-22	**0430-1097**	-	-	-
Maverick Sport 1000R XXC 20-22	**0430-1097**	-	-	-
Maverick Sport Max 1000R DPS 19-22	**0430-1097**	-	-	-
Maverick Trail 1000 18-21	**0430-1097**	-	-	-
Maverick Trail 1000 DPS 18-22	**0430-1097**	-	-	-
HONDA				
Pioneer 1000 16-21	-	**0430-1125**	-	-
Pioneer 1000 Deluxe 20-21	-	**0430-1125**	-	-
Pioneer 1000 Limited 17-19	-	**0430-1125**	-	-
Pioneer 1000-5 16-21	-	**0430-1125**	-	-
Pioneer 1000-5 Deluxe 16-21	-	**0430-1125**	-	-
Pioneer 1000-5 Limited 17-21	-	**0430-1125**	-	-
KAWASAKI				
Mule 520 00-01	**0430-1146**	-	-	-
Mule 550 97-04	**0430-1146**	-	-	-
Mule 1000 88	**0430-1146**	-	-	-
Mule 10 90	**0430-1146**	-	-	-
Mule 20 90	**0430-1146**	-	-	-
Mule 2030 91	**0430-1146**	-	-	-
Mule 2500 94-00	**0430-1146**	-	-	-
Mule 2510 4x4 93-00	**0430-1146**	-	-	-
Mule 2520 93-00	**0430-1146**	-	-	-
Mule 3000 01-08	**0430-1146**	-	-	-
Mule 3010 4x4 01-08	**0430-1146**	-	-	-
Mule 3020 01-03	**0430-1146**	-	-	-
Mule 4000 09-23	**0430-1146**	-	-	-
Mule 4000 TRANS 21	**0430-1146**	-	-	-
Mule 4010 4x4 09-23	**0430-1146**	-	-	-
Mule 4010 4x4 TRANS 23	**0430-1146**	-	-	-
Mule 4010 4x4 TRANS Camo 21-23	**0430-1146**	-	-	-
Mule 4010 4x4 TRANS FE 21-23	**0430-1146**	-	-	-
Mule 2510 Diesel 00-02	**0430-1146**	-	-	-
Mule 3010 Diesel 01-08	**0430-1146**	-	-	-
Mule 4010 4x4 Diesel 09-13	**0430-1146**	-	-	-
Mule Pro FX/FXT/DX/DXT 15-22 (all)	-	-	-	**0430-1315**
KUBOTA				
RTV400 All	**0430-1145**	-	-	-
RTV500 All	**0430-1145**	-	-	-
RTV900G All	**0430-1145**	-	-	-
RTV900G6 All	**0430-1145**	-	-	-
RTV900G9 All	**0430-1145**	-	-	-

BOLD GRAY part numbers are new for 2024

UTV STEERING RACK TIE ROD ASSEMBLY KITS (CONT)

FITS MODEL	OUTER TIE-ROD END KIT PART # (2 REQUIRED PER VEHICLE)	UTV RACK AND PINION END KIT, LEFT HAND SIDE PART #	UTV RACK AND PINION END KIT, RIGHT HAND SIDE PART #	RACK REPLACEMENT BOOT KIT PART # (KIT INCLUDES BOTH BOOTS)
KUBOTA (CONT)				
RTV900R All	**0430-1145**	-	-	-
RTV900R6 All	**0430-1145**	-	-	-
RTV900R9 All	**0430-1145**	-	-	-
RTV900T All	**0430-1145**	-	-	-
RTV900T5 All	**0430-1145**	-	-	-
RTV900T6 All	**0430-1145**	-	-	-
RTV900T9 All	**0430-1145**	-	-	-
RTV900W All	**0430-1145**	-	-	-
RTV900W6 All	**0430-1145**	-	-	-
RTV900W6SE All	**0430-1145**	-	-	-
RTV900W9 All	**0430-1145**	-	-	-
RTV900W9SE All	**0430-1145**	-	-	-
RTV-X900G All	**0430-1145**	-	-	-
RTV-X900R All	**0430-1145**	-	-	-
RTV-X900W All	**0430-1145**	-	-	-
RTV1100CR All	**0430-1145**	-	-	-
RTV1100CR9/CRX S/N 29390 All	**0430-1145**	-	-	-
RTV1100CW All	**0430-1145**	-	-	-
RTV1100CW9/CWX S/N 29390 All	**0430-1145**	-	-	-
RTV-X1100CR/CW All	**0430-1145**	-	-	-
RTV-X1120DR/DW All	**0430-1145**	-	-	-
RTV1140CPX/CPXR S/N 15186 All	**0430-1145**	-	-	-
RTV-X1140R All	**0430-1145**	-	-	-
RTV-X1140W All	**0430-1145**	-	-	-
POLARIS				
LSV Electric 4x4 11-12	**0430-0455**	**0430-0694**	**0430-0695**	**0430-0751**
Ranger EV 4x4 10-14	**0430-0455**	**0430-0694**	**0430-0695**	**0430-0751**
Ranger EV 4x4 15	**0430-0773**	-	-	**0430-0751**
Ranger EV 4x4 16	**0430-0773**	-	-	**0430-1206**
Ranger EV 4x4 17-22	**0430-0773**	**0430-1105**	**0430-1106**	**0430-1206**
Ranger EV LIION 16	**0430-0773**	-	-	**0430-1206**
Ranger EV LIION 17-18	**0430-0773**	**0430-1105**	**0430-1106**	**0430-1206**
Ranger EV Midsize INTL 14	**0430-0455**	**0430-0694**	**0430-0695**	-
ACE 325 14-16	**0430-0455**	-	-	-
ACE 325 EU 15	**0430-0455**	-	-	-
ACE 325 HD 15	**0430-0455**	-	-	-
Ranger 325 ETX 15	**0430-0773**	-	-	**0430-0751**
Ranger 325 ETX 16	**0430-0773**	-	-	**0430-1206**
Ranger 325 ETX EU 15	**0430-0773**	-	-	**0430-0751**
Ranger 4x4 400 10-14	**0430-0455**	**0430-0694**	**0430-0695**	**0430-0751**
ACE 500 17-19	**0430-0773**	-	-	**0430-1207**
Ranger 2x4 500 05-09	**0430-0455**	**0430-0688**	**0430-0689**	**0430-0751**
Ranger 4x4 500 99	**0430-0455**	-	-	-
Ranger 4x4 500 04	**0430-0455**	-	-	**0430-0751**
Ranger 4x4 500 05-07	**0430-0455**	**0430-0688**	**0430-0689**	**0430-0751**
Ranger 4x4 500 Crew 11-12	**0430-0455**	**0430-0694**	**0430-0695**	**0430-0751**
Ranger 4x4 500 Crew Midsize 13	**0430-0455**	**0430-0694**	**0430-0695**	**0430-0751**
Ranger 4x4 500 EFI 06-08	**0430-0455**	**0430-0688**	**0430-0689**	**0430-0751**
Ranger 4x4 500 EFI 09-10	**0430-0455**	**0430-0690**	**0430-0691**	**0430-0751**
Ranger 4x4 500 EFI 11-12	**0430-0455**	**0430-0694**	**0430-0695**	**0430-0751**
Ranger 4x4 500 Midsize 13	**0430-0455**	**0430-0694**	**0430-0695**	**0430-0751**
Ranger 500 2WD 17	**0430-0455**	**0430-1105**	**0430-1106**	**0430-1206**
Ranger 500 2WD 18-21	**0430-0773**	**0430-1105**	**0430-1106**	**0430-1206**
Ranger 500 4x4 18-22	**0430-0773**	**0430-1105**	**0430-1106**	**0430-1206**
Ranger 500 ETX 17	**0430-0773**	**0430-1105**	**0430-1106**	**0430-1206**
Ranger 6x6 500 02	**0430-0455**	-	-	-
Ranger 6x6 500 04-05	**0430-0455**	-	-	**0430-0751**
Ranger Series 10 4x4 & 6x6 07	**0430-0455**	-	-	-
Ranger Series 11 4x4 & 6x6 07	**0430-0455**	-	-	-
ACE 570 15-16	**0430-0455**	-	-	-
ACE 570 17-19	**0430-0773**	-	-	**0430-1207**
ACE 570 EU 15-16	**0430-0455**	-	-	-
ACE 570 EU 17-18	**0430-0773**	-	-	**0430-1207**
ACE 570 HD 15-16	**0430-0455**	-	-	-
ACE 570 HD 17-19	**0430-0773**	-	-	**0430-1207**
ACE 570 MD 16	**0430-0455**	-	-	-
Ranger 570 14	**0430-0455**	**0430-0694**	**0430-0695**	**0430-0751**
Ranger 570 15	**0430-0773**	-	-	**0430-0751**
Ranger 570 16	**0430-0773**	-	-	**0430-1206**
Ranger 570 17-21	**0430-0773**	**0430-1105**	**0430-1106**	**0430-1206**
Ranger 570 Crew 14	**0430-0455**	**0430-0694**	**0430-0695**	**0430-0751**
Ranger 570 Crew 15	**0430-0773**	-	-	**0430-0751**
Ranger 570 Crew 16	**0430-0773**	-	-	**0430-1206**
Ranger 570 Crew 17-21	**0430-0773**	**0430-1105**	**0430-1106**	**0430-1206**
Ranger 570 Crew EPS 14	**0430-0455**	**0430-0694**	**0430-0695**	**0430-0751**
Ranger 570 Crew EPS 15	**0430-0773**	-	-	**0430-0751**

UTV STEERING RACK TIE ROD ASSEMBLY KITS continued on next page.

BOLD GRAY part numbers are new for 2024

MOOSE RACING UTV STEERING RACK TIE ROD ASSEMBLY KITS (CONT)

FITS MODEL	OUTER TIE-ROD END KIT PART # (2 REQUIRED PER VEHICLE)	UTV RACK AND PINION END KIT, LEFT HAND SIDE PART #	UTV RACK AND PINION END KIT, RIGHT HAND SIDE PART #	RACK REPLACEMENT BOOT KIT PART # (KIT INCLUDES BOTH BOOTS)
POLARIS (CONT)				
Ranger 570 Crew EPS 16	**0430-0773**	-	-	**0430-1206**
Ranger 570 Crew EPS 17-20	**0430-0773**	**0430-1105**	**0430-1106**	**0430-1206**
Ranger 570 Crew Premium 21	**0430-0773**	**0430-1105**	**0430-1106**	**0430-1206**
Ranger 570 EPS 14	**0430-0455**	**0430-0694**	**0430-0695**	**0430-0751**
Ranger 570 EPS 15	**0430-0773**	-	-	**0430-0751**
Ranger 570 EPS 16	**0430-0773**	-	-	**0430-1206**
Ranger 570 EPS 17-19	**0430-0773**	**0430-1105**	**0430-1106**	**0430-1206**
Ranger 570 EU 15	**0430-0773**	-	-	**0430-0751**
Ranger 570 EU 16	**0430-0773**	-	-	**0430-1206**
Ranger 570 EU 17	**0430-0773**	**0430-1105**	**0430-1106**	**0430-1206**
Ranger 570 Full Size 15	**0430-0455**	**0430-0692**	**0430-0693**	**0430-0751**
Ranger 570 Full Size 17-22	**0430-0773**	-	-	**0430-1206**
Ranger 570 Full Size Crew 15	**0430-0455**	**0430-0692**	**0430-0693**	**0430-0751**
Ranger 570 Full Size Crew 16	**0430-0773**	-	-	**0430-1206**
Ranger 570 Full Size With Strut 16	**0430-0773**	-	-	**0430-0751**
Ranger 570 HD 19	**0430-0773**	**0430-1105**	**0430-1106**	**0430-1206**
Ranger 570 INTL 14	**0430-0455**	**0430-0694**	**0430-0695**	**0430-0751**
Ranger 570 Premium 21	**0430-0773**	**0430-1105**	**0430-1106**	**0430-1206**
Ranger 570 XP Full Size 16	**0430-0773**	-	-	**0430-0751**
Ranger 570 XP Full Size EPS 16	**0430-0455**	**0430-0692**	**0430-0693**	**0430-0751**
Ranger 570-6 Full Size Crew 16	**0430-0773**	-	-	**0430-0751**
Ranger 570-6 Full Size Crew 17-19	**0430-0773**	-	-	**0430-0751**
Ranger 570-6 Full Size Crew 20-22	**0430-0773**	-	-	**0430-1206**
RZR 570 EFI 12-18	**0430-0455**	**0430-0686**	**0430-0687**	**0430-0751**
RZR 570 EFI 19-20	**0430-0773**	-	-	**0430-0751**
RZR 570 EFI EPS 18	**0430-0455**	**0430-0686**	**0430-0687**	**0430-0751**
RZR 570 EFI EPS 19-20	**0430-0773**	-	-	**0430-0751**
RZR 570 EU 15-18	**0430-0455**	**0430-0686**	**0430-0687**	**0430-0751**
RZR 570 Trail 21-22	**0430-0773**	-	-	**0430-0751**
RZR 570 Trail Premium 21	**0430-0773**	-	-	**0430-0751**
Ranger 4x4 700 05-08	**0430-0455**	**0430-0688**	**0430-0689**	**0430-0751**
Ranger 4x4 700 09	**0430-0455**	**0430-0690**	**0430-0691**	**0430-0751**
Ranger 4x4 700 Crew 08-09	**0430-0455**	**0430-0688**	**0430-0689**	**0430-0751**
Ranger 6x6 700 EFI 06-09	**0430-0455**	**0430-0688**	**0430-0689**	**0430-0751**
Ranger TM 700 06	**0430-0455**	-	-	**0430-0751**
Ranger 4x4 800 EFI 10-14	**0430-0455**	**0430-0690**	**0430-0691**	**0430-0751**
Ranger 4x4 800 EFI Crew 10-14	**0430-0455**	**0430-0690**	**0430-0691**	**0430-0751**
Ranger 4x4 800 EFI Midsize 13-14	**0430-0455**	**0430-0694**	**0430-0695**	**0430-0751**
Ranger 6x6 800 10-16	**0430-0455**	**0430-0690**	**0430-0691**	**0430-0751**
Ranger XP 800 12	**0430-0455**	**0430-0690**	**0430-0691**	**0430-0751**
RZR 4 800 10-14	**0430-0455**	**0430-0692**	**0430-0693**	**0430-0751**
RZR 800 08-14	**0430-0455**	**0430-0686**	**0430-0687**	**0430-0751**
RZR S 800 09-14	**0430-0455**	**0430-0692**	**0430-0693**	**0430-0751**
ACE 900 EFI EPS 16	**0430-0455**	-	-	-
ACE 900 EPS XC 17-19	**0430-0773**	-	-	**0430-1207**
Brutus HD 900 13-14	**0430-0455**	**0430-0692**	**0430-0693**	**0430-0751**
Ranger 4x4 900 Diesel 11-14	**0430-0455**	**0430-0690**	**0430-0691**	**0430-0751**
Ranger 4x4 900 Diesel Crew 12-14	**0430-0455**	**0430-0690**	**0430-0691**	**0430-0751**
Ranger 900 Crew 14-19	**0430-0455**	**0430-0692**	**0430-0693**	**0430-0751**
Ranger 900 Crew EPS 14-19	**0430-0455**	**0430-0692**	**0430-0693**	**0430-0751**
Ranger 900 XP 13-19	**0430-0455**	**0430-0692**	**0430-0693**	**0430-0751**
Ranger 900 XP Crew 18	**0430-0455**	**0430-0692**	**0430-0693**	**0430-0751**
Ranger 900 XP EPS 18-19	**0430-0455**	**0430-0692**	**0430-0693**	**0430-0751**
Ranger 900 XP EU 15-16	**0430-0455**	**0430-0692**	**0430-0693**	**0430-0751**
Ranger 900 XP High Lifter 16	**0430-0455**	-	-	**0430-0751**
Ranger 900D HIPPO MPS 14	**0430-0455**	**0430-0690**	**0430-0691**	**0430-0751**
Ranger 902 Diesel 19-22	**0430-0799**	**0430-1149**	**0430-1150**	**0430-1207**
Ranger Diesel HST/Deluxe 14	**0430-0455**	**0430-0692**	**0430-0693**	**0430-0751**
Ranger Diesel INTL 14	**0430-0455**	**0430-0690**	**0430-0691**	**0430-0751**
RZR 4 900 15-18	**0430-0799**	**0430-0802**	**0430-0805**	**0430-0751**
RZR 4 XP 900 12-14	**0430-0455**	**0430-0702**	**0430-0703**	**0430-0751**
RZR 4 XP JAGGED X 13	**0430-0455**	**0430-0702**	**0430-0703**	**0430-0751**
RZR 900 50 55 Inch 15-17	**0430-0799**	-	-	**0430-0751**
RZR 900 50 Inch 18-20	**0430-0799**	-	-	**0430-0751**
RZR 900 50 Inch EPS 18-20	**0430-0799**	-	-	**0430-0751**
RZR 900 50 Inch MD 17	**0430-0799**	-	-	**0430-0751**
RZR 900 S 60 Inch 15-20	**0430-0799**	**0430-0802**	**0430-0805**	**0430-0751**
RZR 900 Trail Premium 21-22	**0430-0799**	-	-	**0430-0751**
RZR 900 Trail S Sport 21-22	**0430-0799**	**0430-0802**	**0430-0805**	**0430-0751**
RZR 900 Trail Sport 21-22	**0430-0799**	-	-	**0430-0751**
RZR 900 Trail Ultimate 21-22	**0430-0799**	-	-	**0430-0751**
RZR XP 900 11-14	**0430-0455**	**0430-0702**	**0430-0703**	**0430-0751**
RZR Turbo Pro XP 20	**0430-1127**	**0430-1311**	**0430-1312**	-
RZR Turbo Pro XP 4 20	**0430-1127**	**0430-1311**	**0430-1312**	-
RZR Turbo Pro XP 4 Premium 21-22	**0430-1127**	**0430-1311**	**0430-1312**	-
RZR Turbo Pro XP 4 Sport 21-22	**0430-1127**	**0430-1311**	**0430-1312**	-

BOLD GRAY part numbers are new for 2024

MOOSE RACING UTV STEERING RACK TIE ROD ASSEMBLY KITS (CONT)

FITS MODEL	OUTER TIE-ROD END KIT PART # (2 REQUIRED PER VEHICLE)	UTV RACK AND PINION END KIT, LEFT HAND SIDE PART #	UTV RACK AND PINION END KIT, RIGHT HAND SIDE PART #	RACK REPLACEMENT BOOT KIT PART # (KIT INCLUDES BOTH BOOTS)
POLARIS (CONT)				
RZR Turbo Pro XP 4 Ultimate 21-22	**0430-1127**	0430-1311	0430-1312	-
RZR Turbo Pro XP Premium 21-22	**0430-1127**	0430-1311	0430-1312	-
RZR Turbo Pro XP Sport 21-22	**0430-1127**	0430-1311	0430-1312	-
RZR Turbo Pro XP Ultimate 21-22	**0430-1127**	0430-1311	0430-1312	-
RZR Turbo R 4 Premium 22	-	0430-1310	0430-1310	0430-1314
RZR Turbo R 4 Sport 22	-	0430-1310	0430-1310	0430-1314
RZR Turbo R 4 Ultimate 22	-	0430-1310	0430-1310	0430-1314
RZR Turbo R Premium 22	-	0430-1310	0430-1310	0430-1314
RZR Turbo R Sport 22	-	0430-1310	0430-1310	0430-1314
RZR Turbo R Ultimate 22	-	0430-1310	0430-1310	0430-1314
RZR Turbo S 21	**0430-1127**	**0430-1128**	**0430-1129**	-
RZR Turbo S 4 21	**0430-1127**	**0430-1128**	**0430-1129**	-
RZR Turbo S 4 Velocity 21	**0430-1127**	**0430-1128**	**0430-1129**	-
RZR Turbo S Velocity 21	**0430-1127**	**0430-1128**	**0430-1129**	-
RZR XP 4 Turbo 16	**0430-0873**	**0430-0874**	**0430-0875**	**0430-0751**
RZR XP 4 Turbo 17-21	**0430-1100**	**0430-1101**	**0430-1102**	**0430-1206**
RZR XP 4 Turbo S 19-20	**0430-1127**	**0430-1128**	**0430-1129**	-
RZR XP 4 Turbo S Velocity 20	**0430-1127**	**0430-1128**	**0430-1129**	-
RZR XP Turbo 16	**0430-0873**	**0430-0874**	**0430-0875**	**0430-0751**
RZR XP Turbo 17-21	**0430-1100**	**0430-1101**	**0430-1102**	**0430-1206**
RZR XP Turbo MD 16	**0430-1100**	**0430-1101**	**0430-1102**	**0430-1206**
RZR XP Turbo S 18-20	**0430-1127**	**0430-1128**	**0430-1129**	-
RZR XP Turbo S Velocity 20	**0430-1127**	**0430-1128**	**0430-1129**	-
RZR XP Turbo Tractor 17-18	**0430-1100**	**0430-1101**	**0430-1102**	**0430-1206**
Brutus HD 1000 15-18	**0430-0455**	**0430-0692**	**0430-0693**	**0430-0751**
General 1000 EPS 16-19	**0430-0799**	**0430-0802**	**0430-0805**	**0430-0751**
General 1000 EPS Deluxe 18-22	**0430-0799**	**0430-0802**	**0430-0805**	**0430-0751**
General 1000 EPS Premium 18-22	**0430-0799**	**0430-0802**	**0430-0805**	**0430-0751**
General 1000 EPS Sport 20-22	**0430-0799**	**0430-0802**	**0430-0805**	**0430-0751**
General 4 1000 EPS 17-20	**0430-0799**	**0430-0802**	**0430-0805**	**0430-0751**
General 4 1000 EPS Deluxe 21-22	**0430-0799**	**0430-0802**	**0430-0805**	**0430-0751**
General 4 1000 EPS Premium 21-22	**0430-0799**	**0430-0802**	**0430-0805**	**0430-0751**
General XP 1000 EPS 20	**0430-0799**	-	-	**0430-0751**
General XP 1000 EPS Deluxe 21-22	**0430-1100**	-	-	0430-1314
General XP 1000 EPS Factory Custom Edition 21	**0430-1100**	-	-	0430-1314
General XP 4 1000 EPS Deluxe 20	**0430-0799**	**0430-0802**	**0430-0805**	**0430-0751**
General XP 4 1000 EPS Deluxe 21-22	**0430-1100**	-	-	0430-1314
General XP 4 1000 EPS Factory Custom Edition 21	**0430-1100**	-	-	-
Ranger 1000 Diesel 15-18	**0430-0455**	**0430-0692**	**0430-0693**	**0430-0751**
Ranger 1000 Diesel Crew 15-18	**0430-0455**	**0430-0692**	**0430-0693**	**0430-0751**
Ranger 1000 Diesel EU 15-16	**0430-0455**	**0430-0692**	**0430-0693**	**0430-0751**
Ranger 1000 EPS 20	**0430-0799**	**0430-1149**	**0430-1150**	**0430-1207**
Ranger 1000 EPS BASE 18-19	**0430-0799**	**0430-1149**	**0430-1150**	**0430-1207**
Ranger 1000 EPS Crew 20-21	**0430-0799**	**0430-1149**	**0430-1150**	**0430-1207**
Ranger 1000 EPS Crew Premium 21	-	-	-	**0430-1207**
Ranger 1000 EPS Full Size 20	**0430-0799**	**0430-1149**	**0430-1150**	**0430-1207**
Ranger 1000 EPS Full Size Crew 20	**0430-0799**	**0430-1149**	**0430-1150**	**0430-1207**
Ranger 1000 EPS HD MD 19	**0430-0799**	**0430-1149**	**0430-1150**	**0430-1207**
Ranger 1000 EPS Texas Edition 20	**0430-0799**	**0430-1149**	**0430-1150**	**0430-1207**
Ranger HST 15-16	**0430-0455**	**0430-0692**	**0430-0693**	**0430-0751**
Ranger XP 1000 17	**0430-0455**	**0430-0692**	**0430-0693**	**0430-0751**
Ranger XP 1000 Crew 17	**0430-0455**	**0430-0692**	**0430-0693**	**0430-0751**
Ranger XP 1000 Crew EPS 17-18	**0430-0455**	**0430-0692**	**0430-0693**	**0430-0751**
Ranger XP 1000 Crew High Lifter 17-18	**0430-0455**	-	-	**0430-0751**
Ranger XP 1000 Crew Hunter 17	**0430-0455**	**0430-0692**	**0430-0693**	**0430-0751**
Ranger XP 1000 Crew NSTR 17	**0430-0455**	**0430-0692**	**0430-0693**	**0430-0751**
Ranger XP 1000 Crew Premium 21	**0430-0799**	**0430-1149**	**0430-1150**	**0430-1207**
Ranger XP 1000 Crew Premium 22	-	-	-	**0430-1207**
Ranger XP 1000 Crew Trail Boss 21-22	**0430-0799**	**0430-1149**	**0430-1150**	**0430-1207**
Ranger XP 1000 EPS 17	**0430-0455**	**0430-0692**	**0430-0693**	**0430-0751**
Ranger XP 1000 EPS 18-21	**0430-0799**	**0430-1149**	**0430-1150**	**0430-1207**
Ranger XP 1000 EPS Crew 19-20	**0430-0799**	**0430-1149**	**0430-1150**	**0430-1207**
Ranger XP 1000 EPS Crew Mud 19-22	**0430-0799**	**0430-1149**	**0430-1150**	**0430-1207**
Ranger XP 1000 EPS Crew NSTR 18-21	**0430-0799**	**0430-1149**	**0430-1150**	**0430-1207**
Ranger XP 1000 EPS Crew NSTR 22	-	-	-	**0430-1207**
Ranger XP 1000 EPS Crew Texas Edition 20-21	**0430-0799**	**0430-1149**	**0430-1150**	**0430-1207**
Ranger XP 1000 EPS Crew Texas Edition 22	-	-	-	**0430-1207**
Ranger XP 1000 EPS Mud 20-21	**0430-0799**	**0430-1149**	**0430-1150**	**0430-1207**
Ranger XP 1000 EPS NSTR 20	**0430-0799**	**0430-1149**	**0430-1150**	**0430-1207**
Ranger XP 1000 EPS NSTR 21	-	-	-	**0430-1207**
Ranger XP 1000 EPS Premium 22	-	**0430-1101**	**0430-1102**	-
Ranger XP 1000 EPS Texas Edition 21	**0430-0799**	**0430-1149**	**0430-1150**	**0430-1207**
Ranger XP 1000 EPS Trail Boss 21-22	**0430-0799**	**0430-1149**	**0430-1150**	**0430-1207**
Ranger XP 1000 High Lifter 17	**0430-0455**	-	-	**0430-0751**
Ranger XP 1000 High Lifter 22	**0430-0799**	**0430-1149**	**0430-1150**	**0430-1207**
Ranger XP 1000 Hunter 17	**0430-0455**	**0430-0692**	**0430-0693**	**0430-0751**

UTV STEERING RACK TIE ROD ASSEMBLY KITS continued on next page.

BOLD GRAY part numbers are new for 2024

MOOSE RACING UTV STEERING RACK TIE ROD ASSEMBLY KITS (CONT)

FITS MODEL	OUTER TIE-ROD END KIT PART # (2 REQUIRED PER VEHICLE)	UTV RACK AND PINION END KIT, LEFT HAND SIDE PART #	UTV RACK AND PINION END KIT, RIGHT HAND SIDE PART #	RACK REPLACEMENT BOOT KIT PART # (KIT INCLUDES BOTH BOOTS)
POLARIS (CONT)				
Ranger XP 1000 NSTR 17	**0430-0455**	**0430-0692**	**0430-0693**	**0430-0751**
Ranger XP 1000 NSTR 22	-	-	-	**0430-1207**
Ranger XP 1000 Ranch 17	**0430-0455**	**0430-0692**	**0430-0693**	**0430-0751**
RZR 1000 60 Inch 16-21	**0430-0799**	**0430-0802**	**0430-0805**	**0430-0751**
RZR 1000 Trail S Premium 21-22	**0430-0799**	**0430-0802**	**0430-0805**	**0430-0751**
RZR 1000 Trail S Ultimate 21-22	**0430-0799**	**0430-0802**	**0430-0805**	**0430-0751**
RZR RS1 18-22	**0430-0799**	**0430-1103**	**0430-1104**	**0430-0751**
RZR S4 1000 19-20	**0430-0799**	**0430-0802**	**0430-0805**	**0430-0751**
RZR XP 1000 14	**0430-0773**	**0430-0774**	**0430-0775**	**0430-0751**
RZR XP 1000 15-18	**0430-0873**	**0430-0874**	**0430-0875**	**0430-0751**
RZR XP 1000 19-20	**0430-1100**	**0430-1101**	**0430-1102**	**0430-1206**
RZR XP 1000 Dynamix 19	**0430-1100**	**0430-1101**	**0430-1102**	**0430-1206**
RZR XP 1000 High Lifter 15-22	**0430-0873**	**0430-0874**	**0430-0875**	**0430-0751**
RZR XP 1000 INTL 15	**0430-0773**	-	-	**0430-0751**
RZR XP 1000 LE 20	**0430-1100**	**0430-1101**	**0430-1102**	**0430-1206**
RZR XP 1000 Premium 20	**0430-1100**	**0430-1101**	**0430-1102**	**0430-1206**
RZR XP 1000 Premium 21	**0430-1127**	**0430-1311**	**0430-1312**	**0430-1314**
RZR XP 1000 Premium 22	**0430-1100**	**0430-1101**	**0430-1102**	-
RZR XP 1000 Ride Command 17-18	**0430-0873**	**0430-0874**	**0430-0875**	**0430-0751**
RZR XP 1000 Ride Command 19	**0430-1100**	**0430-1101**	**0430-1102**	**0430-1206**
RZR XP 1000 Sport 21	**0430-1127**	**0430-1311**	**0430-1312**	**0430-1314**
RZR XP 1000 Sport 22	**0430-1100**	**0430-1101**	**0430-1102**	-
RZR XP 1000 Trails & Rocks 17-22	**0430-0873**	**0430-0874**	**0430-0875**	**0430-0751**
RZR XP 4 1000 14	**0430-0773**	**0430-0774**	**0430-0775**	**0430-0751**
RZR XP 4 1000 15-18	**0430-0873**	**0430-0874**	**0430-0875**	**0430-0751**
RZR XP 4 1000 19-20	**0430-1100**	**0430-1101**	**0430-1102**	**0430-1206**
RZR XP 4 1000 Dynamix 19	**0430-1100**	**0430-1101**	**0430-1102**	**0430-1206**
RZR XP 4 1000 High Lifter 17-22	**0430-0873**	**0430-0874**	**0430-0875**	**0430-0751**
RZR XP 4 1000 Premium 21-22	**0430-1100**	**0430-1101**	**0430-1102**	**0430-1206**
RZR XP 4 1000 Ride Command 18	**0430-0873**	**0430-0874**	**0430-0875**	**0430-0751**
RZR XP 4 1000 Ride Command 19	**0430-1100**	**0430-1101**	**0430-1102**	**0430-1206**
RZR XP 4 1000 Sport 21-22	**0430-1100**	**0430-1101**	**0430-1102**	**0430-1206**
RZR Pro R/R4 22 (all)	-	**0430-1313**	**0430-1313**	-
YAMAHA				
450 Rhino 06-09	**0430-0669**	**0430-0670**	**0430-0670**	**0430-0749**
660 Rhino 04-07	**0430-0669**	**0430-0670**	**0430-0670**	**0430-0749**
700 Rhino FI 08-13	**0430-0669**	**0430-0670**	**0430-0670**	**0430-0749**
Viking 700 14-20	**0430-0669**	-	-	**0430-0749**
Viking 700 EPS 18-22	**0430-0669**	-	-	**0430-0749**
Viking 700 EPS Red/Green 18	**0430-0669**	-	-	**0430-0749**
Viking 700 VI EPS 15-22	**0430-0669**	-	-	**0430-0749**
Viking 700 VI EPS Hunter 18-22	**0430-0669**	-	-	**0430-0749**
Viking 700 VI EPS Ranch 18-22	**0430-0669**	-	-	**0430-0749**
Wolverine 16-18	**0430-0669**	-	-	**0430-0749**
Wolverine EPS 17	**0430-0669**	-	-	**0430-0749**
Wolverine R-SPEC 16	**0430-0669**	-	-	**0430-0749**
Wolverine R-SPEC EPS 16-18	**0430-0669**	-	-	**0430-0749**
Wolverine R-SPEC EPS SE 16-17	**0430-0669**	-	-	**0430-0749**
Wolverine R-SPEC Hunter 18	**0430-0669**	-	-	**0430-0749**
Wolverine X2 19-20	**0430-0669**	-	-	**0430-0749**
Wolverine X2 R-SPEC 19-22	**0430-0669**	-	-	**0430-0749**
Wolverine X2 XT-R 20-22	**0430-0669**	-	-	**0430-0749**
Wolverine X4 18-21	**0430-0669**	-	-	**0430-0749**
Wolverine X4 Hunter 18-20	**0430-0669**	-	-	**0430-0749**
Wolverine X4 R-SPEC 22	**0430-0669**	-	-	**0430-0749**
Wolverine X4 SE 18-19	**0430-0669**	-	-	**0430-0749**
Wolverine X4 XT-R 20-22	**0430-0669**	-	-	**0430-0749**
Wolverine RMAX2 21	**0430-0951**	-	-	**0430-0749**
Wolverine RMAX2 LE 21-22	**0430-0951**	-	-	**0430-0749**
Wolverine RMAX2 R-SPEC 22	**0430-0951**	-	-	**0430-0749**
Wolverine RMAX2 SPORT 22	**0430-0951**	-	-	**0430-0749**
Wolverine RMAX2 XT-R 21-22	**0430-0951**	-	-	**0430-0749**
Wolverine RMAX4 21	**0430-0951**	-	-	**0430-0749**
Wolverine RMAX4 LE 21-22	**0430-0951**	-	-	**0430-0749**
Wolverine RMAX4 R-SPEC 22	**0430-0951**	-	-	**0430-0749**
Wolverine RMAX4 XT-R 21-22	**0430-0951**	-	-	**0430-0749**
YXZ1000R EPS 16-23	**0430-0951**	**0430-0952**	**0430-0952**	**0430-0749**
YXZ1000R EPS SE 17-20	**0430-0951**	**0430-0952**	**0430-0952**	**0430-0749**
YXZ1000R EPS SS 17-22	**0430-0951**	**0430-0952**	**0430-0952**	**0430-0749**
YXZ1000R EPS SS SE 17-21	**0430-0951**	**0430-0952**	**0430-0952**	**0430-0749**
YXZ1000R EPS SS XTR 20-23	**0430-0951**	**0430-0952**	**0430-0952**	**0430-0749**
YXZ1000R SE 16	**0430-0951**	**0430-0952**	**0430-0952**	**0430-0749**

BOLD GRAY part numbers are new for 2024



0430-1225

TIE-RODS

- Stock tie-rods have the tendency to bend under extreme driving
- Trinity Racing tie-rods alleviate that issue and are torture tested in the desert, sand dunes and rock crawling
- Tie-rods manufactured from extruded aluminum
- High-quality heims are used and all proper misalignments are included to make the install simple
- Heims are high quality stainless steel with dust sleeve built into heim
- Available in anodized black with laser etched Trinity Racing logo

FITS MODEL	PART #
CAN-AM	
Maverick X3/Max Turbo/Turbo R/ Turbo RR (72" models only) 17-23	0430-1225

FITS MODEL	PART #
POLARIS	
RZR XP1000/Turbo 64" (10 mm bolts) 14-17,5	0430-1223

FITS MODEL	PART #
POLARIS (CONT)	
RZR XP1000/Turbo 64" (12 mm bolts) 17,5-22	0430-1224

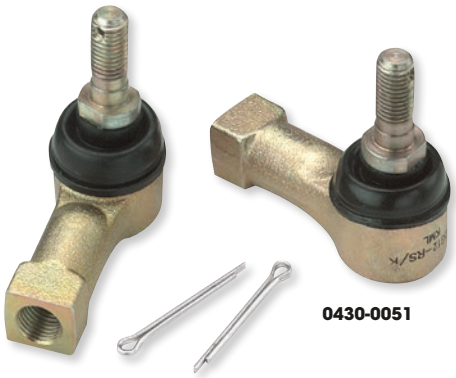

0430-0051

TIE-ROD END KITS

- Each kit contains two quality tie-rod ends – one left-hand thread and one right-hand thread – along with the cotter pins and jam nuts
- Rod ends are heavy-duty direct replacements at a fraction of OEM cost
- Sold in kits for one tie-rod; two kits required per vehicle

FITS MODEL	PART # (2 KITS REQUIRED PER VEHICLE)
ARCTIC CAT	
50 2x4 08	0430-0062
50 DVX 06-08	0430-0307
50 Y-6 04-05	0430-0053
50 Y-6 06	0430-0307
90 2-Stroke 02-04	0430-0053
90 4-Stroke 04-05	0430-0053
90 DVX 06	0430-0307
90 DVX 07-18	0430-0062
90 Utility 2x4 06	0430-0307
90 Utility 2x4 07-16	0430-0062
Alterra 90 17-18	0430-0062
150 Utility 09-18	0430-0065
250 2x4 99-05	0430-0453
250 2x4 06-09	0430-0065
250 4x4 01-05	0430-0453
250 DVX 06-08	0430-0065
300 2x4 98-04	0430-0453
300 2x4 10-16	0430-0065
300 4x4 98-05	0430-0453
300 DVX 09-15	0430-0065
Alterra 300 17-18	0430-0065
350 CR 12	0430-0062
350 Utility 4x4 11	0430-0062
366 FIS w/AT 08-10	0430-0453
366 SE FIS w/AT 11	0430-0453
375 2x4 w/AT 02	0430-0453
375 4x4 w/AT 02	0430-0453
400 2x4 98-01	0430-0453
400 4x4 98-00	0430-0453
400 4x4 14-15	0430-0719
400 4x4 w/AT 03-04	0430-0453
400 4x4 w/MT 01-04	0430-0453
400 DVX 04-08	0430-0065
400 FIS 2x4 w/AT 03-04	0430-0453
400 FIS 2x4 w/MT 03-04	0430-0453
400 FIS 4x4 TRV 06-14	0430-0453
400 FIS 4x4 w/AT 03-08	0430-0453
400 FIS 4x4 w/AT 13-14	0430-0719
400 FIS 4x4 w/AT LTD 07	0430-0453
400 FIS 4x4 w/MT 02-08	0430-0453
400 TBX 4x4 04-06	0430-0453
400 VP 4x4 w/AT 05-06	0430-0453

FITS MODEL	PART # (2 KITS REQUIRED PER VEHICLE)
ARCTIC CAT (CONT)	
400 VP 4x4 w/MT 05-06	0430-0453
Alterra 400 16-17	0430-0719
425 4x4 11-12	0430-0062
425 SE 4x4 12	0430-0062
450 4x4 13-15	0430-0719
450 H1 10-11	0430-0453
450i EFI 12	0430-0453
450i GT EFI 12	0430-0453
450i TRV EFI 11-12	0430-0453
450i TRV GT EFI 12	0430-0453
Alterra 450 16	0430-0719
XC 450 11-12	0430-0062
XC 450 13-17	0430-0719
454 2x4 97-98	0430-0453
454 4x4 96-98	0430-0453
500 4x4 98-99	0430-0453
500 4x4 w/AT 00-02	0430-0453
500 4x4 w/MT 00-01	0430-0453
500 EFI 4x4 w/AT 13-14	0430-0453
500 EFI 4x4 w/AT 15-17	0430-0865
500 FIS 4x4 w/AT 02-09	0430-0453
500 FIS 4x4 w/MT 02-09	0430-0453
500 FIS TBX 4x4 02-06	0430-0453
500 FIS TRV 4x4 03-08	0430-0453
500 TRV 13-14	0430-0453
500 TRV 15	0430-0865
500 XR 15	0430-0865
500 XT EFI 13-14	0430-0453
Alterra 500 17-18	0430-0719
Alterra 500 XT 16	0430-0865
Alterra TRV 500 17	0430-0865
550 EFI 4x4 12-13	0430-0453
550 EFI 4x4 14	0430-0865
550 GT EFI 4x4 12	0430-0453
550 H1 FIS 4x4 09-11	0430-0453
550 H1 FIS 4x4 LTD 09	0430-0453
550 LTD EFI 11-14	0430-0453
550 TRV 4x4 w/AT 09-11	0430-0453
550 TRV Cruiser 12	0430-0453
550 TRV GT 11-12	0430-0453
550 TRV LTD 09-13	0430-0453
550 TRV LTD 14-15	0430-0865

FITS MODEL	PART # (2 KITS REQUIRED PER VEHICLE)
ARCTIC CAT (CONT)	
550 TRV XT 13	0430-0453
550 TRV XT 14-15	0430-0865
550 XR 15	0430-0865
550 XR LTD 15	0430-0865
550 XR XT 15	0430-0865
550 XT EFI 4x4 13	0430-0453
550 XT EFI 4x4 14	0430-0865
Alterra 550 16	0430-0865
Alterra 550 XT 16	0430-0865
Alterra TRV 550 XT EPS 17	0430-0865
650 4x4 H1 07-11	0430-0453
650 4x4 w/AT V2 04-06	0430-0453
650 H1 LTD 05-07	0430-0453
650 H1 MudPro 10-11	0430-0453
650 H1 TBX 07-09	0430-0453
650 TRV 07-08	0430-0453
650 TRV 09	0430-0865
650 TRV LTD 07	0430-0453
650i 4x4 12	0430-0453
700 Diesel 07-14	0430-0453
700 Diesel 15	0430-0865
700 EFI 07-14	0430-0453
700 EFI H1 08-10	0430-0453
700 EFI H1 LTD 09	0430-0453
700 EFI H1 MudPro 09-10	0430-0453
700 GT EFI 12	0430-0453
700 H1 EFI MudPro 11	0430-0453
700 LTD 06-14	0430-0453
700 MudPro 12	0430-0453
700 MudPro LTD 12-13	0430-0453
700 MudPro LTD 14-17	0430-0865
700 TBX 10-14	0430-0453
700 TBX 15-17	0430-0865
700 TBX GT 12	0430-0453
700 TBX LTD 11	0430-0453
700 TBX SE 16	0430-0865
700 TRV 08-12	0430-0453
700 TRV Cruiser 08-10	0430-0453
700 TRV GT 11-12	0430-0453
700 TRV LTD 13	0430-0453
700 TRV LTD 14-15	0430-0865
700 TRV SE 16	0430-0865

TIE-ROD END KITS continued on next page.

BOLD GRAY part numbers are new for 2024

MOOSE RACING

TIE-ROD END KITS (CONT)

FITS MODEL	PART # (2 KITS REQUIRED PER VEHICLE)
ARCTIC CAT (CONT)	
700 TRV XT 13	**0430-0453**
700 TRV XT 14-15	**0430-0865**
700 XR 15	**0430-0865**
700 XR LTD 15	**0430-0865**
700 XR XT 15	**0430-0865**
700 XT 13-14	**0430-0453**
Alterra 700 16-18	**0430-0865**
Alterra 700 MudPro LTD 18	**0430-0865**
Alterra 700 TBX 18	**0430-0865**
Alterra 700 VLX 18	**0430-0865**
Alterra 700 VLX EPS 18	**0430-0865**
Alterra 700 XT 16	**0430-0865**
Alterra 700 XT EPS 17-18	**0430-0865**
Alterra TRV 700 XT EPS 17	**0430-0865**
VLX 700 17	**0430-0865**
Wildcat X LTD EPS 18	**0430-0776**
1000 H2 LTD 11	**0430-0453**
1000 H2 MudPro 10-11	**0430-0453**
1000 H2 Thundercat 08-10	**0430-0453**
1000 MudPro LTD 12-14	**0430-0453**
1000 MudPro LTD 15-17	**0430-0865**
1000 TRV 09-10	**0430-0453**
1000 TRV Cruiser 09-12	**0430-0453**
1000 TRV GT 12	**0430-0453**
1000 TRV LTD 13	**0430-0453**
1000 TRV LTD 14-15	**0430-0865**
1000 TRV XT 15	**0430-0865**
1000 XT 13	**0430-0453**
1000 XT 14-17	**0430-0865**
1000i GT 12	**0430-0453**
Alterra TRV 1000 XT 17	**0430-0865**
Wildcat 1000 14	**0430-0776**
Wildcat 1000 Late build 13	**0430-0776**
Wildcat 4 13-14	**0430-0776**
Wildcat 4 LTD 14	**0430-0776**
Wildcat 4X 14-16	**0430-0776**
Wildcat 4X LTD 14-15	**0430-0776**
Wildcat GT 12-13	**0430-0776**
Wildcat LTD 13-14	**0430-0776**
Wildcat LTD Late Build 13	**0430-0776**
Wildcat X 13-16	**0430-0776**
Wildcat X LTD 14-16	**0430-0776**
Wildcat X SE 16	**0430-0776**
CAN-AM	
DS 50 02-06	**0430-0053**
Quest 50 03	**0430-0053**
DS 90 2-Stroke 02-06	**0430-0053**
DS 90 4-Stroke 02-07	**0430-0053**
Quest 90 4-Stroke 03	**0430-0053**
Rally 175 03-07	**0430-0053**
Outlander 330 04-05	**0430-0059**
Outlander 330 4X4 05	**0430-0059**
Outlander 400 03-04	**0430-0059**
Outlander 400 STD 2x4 05	**0430-0059**
Outlander 400 STD 4x4 05-15	**0430-0059**
Outlander 400 XT 4x4 04-14	**0430-0059**
Outlander MAX 400 EFI/STD/XT 15	**0430-0059**
Outlander MAX 400 STD 4x4 05-14	**0430-0059**
Outlander MAX 400 XT 4x4 06-14	**0430-0059**
Outlander DPS 450 EFI 16-21	**0430-0717**
Outlander L 450 EFI 15-16	**0430-0717**
Outlander L MAX 450 EFI 15-16	**0430-0717**
Outlander MAX 450 6x6 19-21	**0430-0717**
Outlander MAX 450 EFI 17	**0430-0717**
Outlander MAX DPS 450 EFI 16-21	**0430-0717**
Outlander MAX STD 450 EFI 18-21	**0430-0717**
Outlander STD 450 EFI 17-21	**0430-0717**
Outlander 500 LTD 4x4 10	**0430-0059**
Outlander 500 STD 4x4 07-12	**0430-0059**
Outlander 500 STD 4x4 13-15	**0430-0717**
Outlander 500 XT 4x4 07-12	**0430-0059**
Outlander 500 XT 4x4 13-14	**0430-0717**
Outlander L 500 EFI 15	**0430-0717**
Outlander L MAX 500 EFI 15	**0430-0717**
Outlander MAX 500 EFI 15	**0430-0717**

FITS MODEL	PART # (2 KITS REQUIRED PER VEHICLE)
CAN-AM (CONT)	
Outlander MAX 500 STD 4x4 07-12	**0430-0059**
Outlander MAX 500 STD 4x4 13-14	**0430-0717**
Outlander MAX 500 XT 4x4 07-12	**0430-0059**
Outlander MAX 500 XT 4x4 13-14	**0430-0717**
Quest 500 02-04	**0430-0717**
Quest 500 XT 02-04	**0430-0717**
Renegade 500 08-12	**0430-0059**
Renegade 500 13-15	**0430-0717**
Renegade 500 XT 12	**0430-0059**
Traxter 500 99-05	**0430-0717**
Traxter 500 Auto CVT 05	**0430-0717**
Outlander DPS 570 EFI 16-21	**0430-0717**
Outlander L 570 EFI 16	**0430-0717**
Outlander LE 570 EFI 16	**0430-0717**
Outlander MAX 570 EFI 16-17	**0430-0717**
Outlander MAX DPS 570 EFI 16-21	**0430-0717**
Outlander MAX STD 570 EFI 18-21	**0430-0717**
Outlander STD 570 EFI 17-21	**0430-0717**
Outlander XMR 570 EFI 16-21	**0430-0717**
Renegade 570 EFI 16-2	**0430-0717**
Renegade XMR 570 EFI 17-19	**0430-0717**
DS650 00-07	**0430-0717**
Outlander 650 6x6 15-18	**0430-0717**
Outlander 650 STD 4x4 06-12	**0430-0059**
Outlander 650 STD 4x4 13-15	**0430-0717**
Outlander 650 XMR 13-21	**0430-0717**
Outlander 650 XT 4x4 06-12	**0430-0059**
Outlander 650 XT 4x4 13-14	**0430-0717**
Outlander DPS 650 EFI 17-21	**0430-0717**
Outlander MAX 650 6x6 19-21	**0430-0717**
Outlander MAX 650 DPS/XT 21	**0430-0717**
Outlander MAX 650 STD 4x4 06-12	**0430-0059**
Outlander MAX 650 STD 4x4 13-15	**0430-0717**
Outlander MAX 650 XT 4x4 06-12	**0430-0059**
Outlander MAX 650 XT 4x4 13-14	**0430-0717**
Outlander STD 650 EFI 17-21	**0430-0717**
Quest 650 STD/XT 02-04	**0430-0717**
Renegade 650 EFI 18-19	**0430-0717**
Traxter 650 04-05	**0430-0717**
Traxter 650 Auto CVT 05	**0430-0717**
Outlander 800 STD 4x4 06-08	**0430-0059**
Outlander 800 XMR 11-12	**0430-0059**
Outlander 800 XT 4x4 06-08	**0430-0059**
Outlander 800 XXC 11	**0430-0059**
Outlander 800R STD 4x4 09-11	**0430-0059**
Outlander 800R STD 4x4 12-15	**0430-0717**
Outlander 800R XMR 15	**0430-0717**
Outlander 800R XT 4x4 09-12	**0430-0059**
Outlander 800R XT 4x4 13-14	**0430-0717**
Outlander MAX 800 LTD 4x4 07-08	**0430-0059**
Outlander MAX 800 STD 4x4 06-08	**0430-0059**
Outlander MAX 800 XT 4x4 06-08	**0430-0059**
Outlander MAX 800R EFI 15	**0430-0717**
Outlander MAX 800R LTD 4x4 09-12	**0430-0059**
Outlander MAX 800R STD 4x4 09-11	**0430-0059**
Outlander MAX 800R STD 4x4 12-14	**0430-0717**
Outlander MAX 800R XT 4x4 09-12	**0430-0059**
Outlander MAX 800R XT 4x4 13-14	**0430-0717**
Renegade 800 07-11	**0430-0059**
Renegade 800 12-15	**0430-0717**
Renegade 800 X 08-09	**0430-0059**
Renegade 800 XXC 10-11	**0430-0059**
Renegade 800 XXC 12-14	**0430-0717**
Outlander 850 16	**0430-0717**
Outlander 850 DPS 16-21	**0430-0717**
Outlander 850 XMR 16-21	**0430-0717**
Outlander 850 XT 16-21	**0430-0717**
Outlander 850 XTP 16-21	**0430-0717**
Outlander MAX 850 DPS 17-21	**0430-0717**
Outlander MAX 850 XT 16-21	**0430-0717**
Outlander MAX 850 XTP 16-21	**0430-0717**
Renegade 850 16-21	**0430-0717**
Renegade 850 XXC 16-21	**0430-0717**

FITS MODEL	PART # (2 KITS REQUIRED PER VEHICLE)
CAN-AM (CONT)	
Outlander 1000 DPS 12-19	**0430-0717**
Outlander 1000 XMR 13-21	**0430-0717**
Outlander 1000 XT 12-21	**0430-0717**
Outlander 1000 XTP 13-21	**0430-0717**
Outlander MAX 1000 13-19	**0430-0717**
Outlander MAX 1000 EFI 6x6 19-21	**0430-0717**
Outlander MAX 1000 LTD 15-16	**0430-0717**
Outlander MAX 1000 XT 13-21	**0430-0717**
Outlander MAX 1000 XTP 13-21	**0430-0717**
Renegade 1000 12-19	**0430-0717**
Renegade 1000 XMR 16-21	**0430-0717**
Renegade 1000 XXC 12-21	**0430-0717**
CFMOTO	
C Force 400 AU 16-18	**0430-0227**
C Force 500 HO 18	**0430-0227**
C Force 500 S 17	**0430-0227**
C Force 500 X5 L Carb 14	**0430-0227**
C Force 500 X5 L EFI 14	**0430-0227**
C Force 500 X5 S Carb 14	**0430-0227**
C Force 500 X5 S EFI 14	**0430-0227**
C Force 500-2 L 11-12	**0430-0227**
C Force 500-2 S 07-14	**0430-0227**
C Force 500-2A L 07-14	**0430-0227**
C Force X5 500 L Carb 11-13	**0430-0227**
C Force X5 500 L EFI 11-13	**0430-0227**
C Force X5 500 S Carb 11-13	**0430-0227**
C Force X5 500 S EFI 11-12	**0430-0227**
C Force X6 600 13	**0430-0227**
C Force X6 600 L 11-12	**0430-0227**
C Force X6 600 S 11-12	**0430-0227**
C Force X6 X-Lander 12	**0430-0227**
C Force X600 L 14	**0430-0227**
C Force X600 S 14	**0430-0227**
C Force X8 X-Lander 12-14	**0430-0227**
HONDA	
TRX70 86-87	**0430-0051**
TRX90 93-22	**0430-0051**
TRX125 85-88	**0430-0051**
TRX200 84	**0430-0051**
TRX200 90-97	**0430-0058**
TRX200D 90-97	**0430-0058**
TRX200SX 86-88	**0430-0051**
FL250 1977-84	**0430-0051**
TRX250 Fourtrax 85-86	**0430-0051**
TRX250 Recon 97-01	**0430-0058**
TRX250R 86-89	**0430-0056**
TRX250TE Recon 02-21	**0430-0058**
TRX250TM Recon 02-21	**0430-0058**
TRX250X 87-92	**0430-0056**
TRX250X/EX Sportrax 01-21	**0430-0058**
TRX300 EX 93-08	**0430-0056**
TRX300 Fourtrax 88-00	**0430-0058**
TRX300 X 09	**0430-0056**
TRX300FW Fourtrax 4x4 88-00	**0430-0058**
TRX350 86-87	**0430-0053**
TRX350D 87-89	**0430-0053**
TRX350FE 00-06	**0430-0058**
TRX350FM Fourtrax Rancher 00-06	**0430-0058**
TRX350TE 00-06	**0430-0058**
TRX350TM Fourtrax Rancher 00-06	**0430-0058**
FL400 89	**0430-0058**
TRX400EX 99-08	**0430-0056**
TRX400FA 04-07	**0430-0058**
TRX400FGA Fourtrax Rancher 4x4 04-07	**0430-0058**
TRX400FW Fourtrax Foreman 4x4 95-03	**0430-0058**
TRX400X 09-14	**0430-0056**
TRX420 FA IRS 09-21	**0430-0058**
TRX420 FA Solid Axle 14-21	**0430-0058**
TRX420 FE 07-21	**0430-0058**
TRX420 FM 07-21	**0430-0058**
TRX420 FPA IRS 09-14	**0430-0058**
TRX420 FPA Solid Axle 14	**0430-0058**
TRX420 FPE 09-13	**0430-0058**
TRX420 FPM 09-13	**0430-0058**

BOLD GRAY part numbers are new for 2024

TIE-ROD END KITS (CONT)

FITS MODEL	PART # (2 KITS REQUIRED PER VEHICLE)
HONDA (CONT)	
TRX420 TE 07-21	**0430-0058**
TRX420 TM 07-21	**0430-0058**
TRX450ER 06-14	**0430-0056**
TRX450ES 98-01	**0430-0058**
TRX450FE 02-04	**0430-0058**
TRX450FM 02-04	**0430-0058**
TRX450R 04-09	**0430-0056**
TRX450S 98-01	**0430-0058**
TRX500FA 01-19	**0430-0058**
TRX500FE 05-19	**0430-0058**
TRX500FGA 04-08	**0430-0058**
TRX500FM 05-13	**0430-0058**
TRX500FM IRS 15-19	**0430-0058**
TRX500FM Solid Axle 14-19	**0430-0058**
TRX500FPA 09-14	**0430-0058**
TRX500FPE 07-13	**0430-0058**
TRX500FPM 08-13	**0430-0058**
TRX500TM 05-06	**0430-0058**
TRX520FA 20-22	**0430-0058**
TRX520FE 20-22	**0430-0058**
TRX520FM IRS 20-22	**0430-0058**
TRX520FM Solid Axle 20-22	**0430-0058**
TRX650 Rincon 03-05	**0430-0058**
TRX680 Rincon 06-22	**0430-0058**
TRX700XX 08-09	**0430-0056**
JOHN DEERE	
Trail Buck 500 Utility (all)	**0430-0717**
Trail Buck 650 (all)	**0430-0717**
Trail Buck 650 EX (all)	**0430-0717**
Trail Buck 650 EXT (all)	**0430-0717**
KAWASAKI	
KLF110 87-88	**0430-0062**
KLF185 Bayou 85-88	**0430-0062**
KLF220 Bayou 88-02	**0430-0062**
KFX250 Mojave 87-04	**0430-0062**
KLF250 Bayou 03-11	**0430-0062**
KXF250 Tecate 87-88	**0430-0062**
KEF300 Lakota 95-03	**0430-0062**
KLF300C Bayou 4x4 89-05	**0430-0062**
KVF300 Brute Force 12-21	**0430-0065**
KVF300A Prairie 4x4 99-00	**0430-0062**
KVF300A Prairie 4x4 01-02	**0430-0063**
KVF300B Prairie 2x4 99-00	**0430-0062**
KVF300B Prairie 2x4 01-02	**0430-0063**
KVF360A Prairie 4x4 03-13	**0430-0059**
KVF360B Prairie 03-11	**0430-0059**
KVF360C Prairie 4x4 03-13	**0430-0059**
KFX400 03	**0430-0062**
KFX400 04-06	**0430-0065**
KLF400 Bayou 93-99	**0430-0062**
KVF400A Prairie 4x4 97-98	**0430-0062**
KVF400B Prairie 98	**0430-0062**
KVF400C Prairie 4x4 99-00	**0430-0062**
KVF400C Prairie 4x4 01-02	**0430-0063**
KVF400D Prairie 99-00	**0430-0062**
KVF400D Prairie 01-02	**0430-0063**
KFX450R 08-14	**0430-0227**
KVF650 Brute Force 05-13	**0430-0224**
KVF650 I Brute Force 06-13	**0430-0056**
KVF650 Prairie 02-03	**0430-0224**
KFX 700 V-Force 04-09	**0430-0225**
KVF700 Prairie 04-06	**0430-0224**
KVF750 Brute Force 05-21	**0430-0056**
KVF750 Brute Force EPS 12-21	**0430-0056**
KYMCO	
Maxxer 50 (all)	**0430-0053**
Mongoose 50 03-05	**0430-0053**
Mongoose 50 4-Stroke 06-09	**0430-0053**
MXer 50 (all)	**0430-0053**
MXU 50 (all)	**0430-0065**
Mongoose 70 06-09	**0430-0053**
Mongoose 90 04-08	**0430-0053**
MXer 150 04-05	**0430-0065**
MXU 150 05-08	**0430-0065**
KXR250 (all)	**0430-0065**

FITS MODEL	PART # (2 KITS REQUIRED PER VEHICLE)
KYMCO (CONT)	
Maxxer250 (all)	**0430-0065**
Mongoose 250 04-08	**0430-0065**
MXU250 04-08	**0430-0065**
Maxxer300 (all)	**0430-0065**
Mongoose 300 05-10	**0430-0065**
MXU 300 05-10	**0430-0065**
Maxxer 375 10	**0430-0453**
MXU 375 09-10	**0430-0453**
MXU 375 Utility 10	**0430-0453**
MXU 400 (all)	**0430-0065**
Maxxer 450i (all)	**0430-0453**
MXU 450i (all)	**0430-0453**
MXU 500 07-09	**0430-0065**
MXU 500 2WD (all)	**0430-0065**
MXU 500 4WD (all)	**0430-0065**
MXU 500i (all)	**0430-0453**
POLARIS	
Outlaw 50 10-19	**0430-0307**
Predator 50 04-07	**0430-0307**
Scrambler 50 01-03	**0430-0307**
Outlaw 90 07-16	**0430-0065**
Predator 90 03-06	**0430-0307**
Scrambler 90 01-03	**0430-0307**
Sportsman 90 01-06	**0430-0307**
Sportsman 90 07-16	**0430-0065**
Outlaw 110 16-21	**0430-0065**
Sportsman 110 16-21	**0430-0065**
RZR 170 09-19	**0430-0065**
Phoenix 200 06-21	**0430-0062**
Sawtooth 200 06-07	**0430-0062**
Big Boss 250 4x6 89-92	**0430-0069**
Big Boss 250 6x6 91-93	**0430-0071**
Trail Blazer 250 90-95	**0430-0069**
Trail Blazer 250 96	**0430-0071**
Trail Blazer 250 97-06	**0430-0070**
Trail Boss 250 88	**0430-0069**
Trail Boss 250 2x4 88-99	**0430-0069**
Trail Boss 250 4x4 87-88	**0430-0069**
Trail Boss 250 4x4 89-95	**0430-0071**
Trail Boss 250 R/ES 88	**0430-0069**
Xplorer 250 4x4 00-02	**0430-0070**
300 2x4 94-95	**0430-0069**
300 4x4 94-95	**0430-0071**
Big Boss 300 6x6 94	**0430-0071**
Sportsman 300 4x4 08-10	**0430-0668**
Xplorer 300 4x4 96-97	**0430-0071**
Xplorer 300 4x4 98-99	**0430-0070**
Xpress 300 96-97	**0430-0071**
Xpress 300 98-99	**0430-0070**
Magnum 325 2x4 00-02	**0430-0070**
Magnum 325 4x4 00-02	**0430-0070**
Magnum 325 4x4 HDS 02	**0430-0070**
Magnum 325 4x4 HDS AA 01	**0430-0070**
Magnum 325 4x4 HDS FB 01	**0430-0070**
Sportsman 325 ETX EFI 15	**0430-0070**
Sportsman 325 ETX EFI MD 15	**0430-0070**
Trail Boss 325 00-02	**0430-0070**
Xpedition 325 00-02	**0430-0070**
ATP 330 4x4 04-05	**0430-0070**
Magnum 330 2x4 03-05	**0430-0070**
Magnum 330 4x4 05	**0430-0070**
Magnum 330 4x4 AA AB AC 03-04	**0430-0070**
Magnum 330 4x4 FB 03-04	**0430-0070**
Trail Blazer 330 08-13	**0430-0070**
Trail Boss 330 03-13	**0430-0070**
Sportsman 335 99-00	**0430-0070**
Worker 335 99	**0430-0070**
350L 2x4 93	**0430-0069**
350L 4x4 93	**0430-0071**
Big Boss 350L 6x6 93	**0430-0071**
Sportsman 350 4x4 93	**0430-0071**
Trail Boss 350L 2x4 90-92	**0430-0069**
Trail Boss 350L 4x4 90-92	**0430-0071**
400L 2x4 94-95	**0430-0069**
400L 4x4 94	**0430-0071**

FITS MODEL	PART # (2 KITS REQUIRED PER VEHICLE)
POLARIS (CONT)	
Big Boss 400L 6x6 94-97	**0430-0071**
Magnum 400L 6x6 96-97	**0430-0071**
Scrambler 400 2x4 00-02	**0430-0070**
Scrambler 400 4x4 95-96	**0430-0071**
Scrambler 400 4x4 97-02	**0430-0070**
Sport 400 94-95	**0430-0069**
Sport 400 96	**0430-0071**
Sport 400 97-99	**0430-0070**
Sportsman 400 4x4 94-97	**0430-0071**
Sportsman 400 4x4 02-05	**0430-0070**
Sportsman 400 4x4 AA AE AG 04	**0430-0070**
Sportsman 400 4x4 AQ-AV 04	**0430-0070**
Sportsman 400 HO 4x4 09-10	**0430-0668**
Sportsman 400 HO 4x4 11-14	**0430-0070**
Trail Blazer 400 03	**0430-0070**
Xplorer 400L 4x4 95-97	**0430-0071**
Xplorer 400L 4x4 98-02	**0430-0070**
Xpress 400L 2x4 96-97	**0430-0071**
Magnum 425 2x4 95	**0430-0069**
Magnum 425 2x4 96-97	**0430-0071**
Magnum 425 2x4 98	**0430-0070**
Magnum 425 4x4 95-97	**0430-0071**
Magnum 425 4x4 98	**0430-0070**
Xpedition 425 00-02	**0430-0070**
450 HO 2x4 MD 16	**0430-0070**
Sportsman 450 06	**0430-0070**
Sportsman 450 EFI MD 16	**0430-0070**
Sportsman 450 EPS Quad 16	**0430-0070**
Sportsman 450 EPS ZUG 16	**0430-0070**
Sportsman 450 HD 2x4 18	**0430-0070**
Sportsman 450 HO 16-21	**0430-0070**
Sportsman 450 HO 2x4 MD 16	**0430-0070**
Sportsman 450 Tractor 16	**0430-0070**
Diesel 455 4x4 00-01	**0430-0070**
ATP 500 4x4 04-05	**0430-0070**
ATV 500 Pro 02	**0430-0070**
Big Boss 500 6x6 98-03	**0430-0070**
Magnum 500 2x4 HDS 02	**0430-0070**
Magnum 500 4x4 00-01	**0430-0070**
Magnum 500 4x4 AA 02	**0430-0070**
Magnum 500 4x4 AB/FB 02	**0430-0070**
Magnum 500 4x4 HDS 03	**0430-0070**
Magnum 500 4x4 HDS AA 01-02	**0430-0070**
Magnum 500 4x4 HDS FB 01	**0430-0070**
Predator 500 03-06	**0430-0226**
PTV Series 10 4x4 03	**0430-0070**
PTV Series 10 6x6 03	**0430-0070**
Scrambler 500 2x4 00-08	**0430-0070**
Scrambler 500 4x4 97-12	**0430-0070**
Sportsman 500 4x4 96-97	**0430-0071**
Sportsman 500 4x4 98-00	**0430-0070**
Sportsman 500 4x4 DUSE 01-02	**0430-0070**
Sportsman 500 4x4 DUSE HO 01	**0430-0070**
Sportsman 500 4x4 HO 01-13	**0430-0070**
Sportsman 500 4x4 HO AA-AC-AE-AG 04	**0430-0070**
Sportsman 500 4x4 HO AO-AX 04	**0430-0070**
Sportsman 500 4x4 RSE 00-02	**0430-0070**
Sportsman 500 6x6 00-08	**0430-0070**
Sportsman 500 EFI 06-09	**0430-0070**
Sportsman 500 Tractor EFI 09	**0430-0070**
Sportsman 500 X2 06-09	**0430-0070**
Sportsman Forest 500 11-13	**0430-0070**
Sportsman Forest 500 Tractor 11-14	**0430-0070**
Sportsman Touring 500 08-13	**0430-0070**
Worker 500 4x4 00-02	**0430-0070**
Xplorer 500 97	**0430-0071**
Sportsman 550 11-13	**0430-0718**
Sportsman 550 EPS 10-14	**0430-0718**
Sportsman 550 X2 10-14	**0430-0718**
Sportsman 550 X2 EPS LE 14	**0430-0718**
Sportsman 550 X2 INTL 14	**0430-0718**
Sportsman 550 XP 10-14	**0430-0718**
Sportsman 550 XP EPS HD INTL 14	**0430-0718**

TIE-ROD END KITS continued on next page.

BOLD GRAY part numbers are new for 2024

MOOSE RACING TIE-ROD END KITS (CONT)

FITS MODEL	PART # (2 KITS REQUIRED PER VEHICLE)
POLARIS (CONT)	
Sportsman Forest 550 11-14	**0430-0718**
Sportsman Touring 550 EPS 10-14	**0430-0718**
Sportsman 570 EFI 14-21	**0430-0070**
Sportsman 570 EFI EPS 14-15	**0430-0070**
Sportsman 570 EFI EPS Forest Quad 15	**0430-0070**
Sportsman 570 EFI EPS Forest Tractor 15	**0430-0070**
Sportsman 570 EFI EPS MD 15	**0430-0070**
Sportsman 570 EFI HD 16-18	**0430-0070**
Sportsman 570 EFI MD 15-17	**0430-0070**
Sportsman 570 EFI UTE 17-18	**0430-0070**
Sportsman 570 EFI UTE HD 15-16	**0430-0070**
Sportsman 570 EFI UTE HD EPS 14	**0430-0070**
Sportsman 570 EFI UTE MD 16	**0430-0070**
Sportsman 570 EFI UTE Tractor 16	**0430-0070**
Sportsman 570 EFI X2 EPS 15-21	**0430-0070**
Sportsman 570 EFI X2 EPS EU 15	**0430-0070**
Sportsman 570 EPS EU 17-18	**0430-0070**
Sportsman 570 EPS Quad 16	**0430-0718**
Sportsman 570 EPS Tractor 16	**0430-0718**
Sportsman 570 EPS UTE Quad 16	**0430-0070**
Sportsman 570 EPS ZUG 16-18	**0430-0070**
Sportsman 570 HD 15	**0430-0070**
Sportsman 570 HD EFI 14	**0430-0070**
Sportsman 570 Premium 21	**0430-0070**
Sportsman 570 SP 15-19	**0430-0718**
Sportsman 570 SP EPS Quad 15-16	**0430-0718**
Sportsman 570 SP EPS Tractor 15	**0430-0070**
Sportsman 570 SP EPS Tractor 16-18	**0430-0718**
Sportsman 570 SP MD 15-16	**0430-0718**
Sportsman 570 Tractor 16-18	**0430-0070**
Sportsman 570 Trail 21	**0430-0718**
Sportsman 570 Ultimate Trail LE 21	**0430-0718**
Sportsman 570 Utility HD LE 21	**0430-0070**
Sportsman 570 X2 EPS MD 17	**0430-0070**
Sportsman 570 X2 EPS Tractor 17-18	**0430-0070**
Sportsman Forest 570 14	**0430-0070**
Sportsman Forest 570 EFI EPS 14-15	**0430-0070**
Sportsman Touring 570 EFI 14-21	**0430-0070**
Sportsman Touring 570 EFI EPS 15-16	**0430-0070**
Sportsman Touring 570 EFI EPS MD 16-17	**0430-0070**
Sportsman Touring 570 EFI EPS Tractor 16	**0430-0070**
Sportsman Touring 570 EFI EU 15	**0430-0070**
Sportsman Touring 570 EFI INTL 14	**0430-0070**
Sportsman Touring 570 EFI MD 15	**0430-0070**
Sportsman Touring 570 EPS Quad 16	**0430-0070**
Sportsman Touring 570 EPS Tractor 17-18	**0430-0070**
Sportsman Touring 570 Premium 20	**0430-0070**
Sportsman Touring 570 Premium 21	**0430-0718**
Sportsman Touring 570 SP 15-20	**0430-0718**
Sportsman 600 4x4 03-05	**0430-0070**
Sportsman 700 4x4 03-07	**0430-0070**
Sportsman 700 EFI 05-07	**0430-0070**
Sportsman MV7 05	**0430-0070**
Sportsman X2 700 EFI 08	**0430-0070**
Forest 800 6x6 15	**0430-0070**
Sportsman 800 EFI 05-14	**0430-0070**
Sportsman 800 EFI 6x6 09-14	**0430-0070**
Sportsman 800 EFI 6x6 Forest 13	**0430-0070**
Sportsman 800 EFI Forest 14	**0430-0070**
Sportsman 800 HO EFI 09	**0430-0070**
Sportsman Forest 800 EFI 12-13	**0430-0070**
Sportsman Touring 800 EFI 08-09	**0430-0070**
Sportsman X2 800 EFI 07-09	**0430-0070**
Scrambler 850 15-21	**0430-0718**
Scrambler 850 EU 15	**0430-0718**
Scrambler 850 HO/EPS 13-14	**0430-0718**
Scrambler 850 XP HO EPS 14	**0430-0718**
Scrambler 850 XP HO EPS INTL 14	**0430-0718**
Sportsman 850 21	**0430-0718**
Sportsman 850 High Lifter 16-21	**0430-0718**
Sportsman 850 Premium 21	**0430-0718**
Sportsman 850 SP 15-18	**0430-0718**
Sportsman 850 Ultimate Trail Edition 21	**0430-0718**
Sportsman 850 WV 14	**0430-0718**
Sportsman 850 XP HO EPS MD 15	**0430-0718**
Sportsman Forest 850 11-15	**0430-0718**
Sportsman Forest 850 EU 15	**0430-0718**
Sportsman Touring 850 EPS 14	**0430-0718**
Sportsman Touring 850 INTL 14	**0430-0718**
Sportsman Touring 850 SP 15-19	**0430-0718**
Sportsman Touring 850 SP EU 15	**0430-0718**
Sportsman Touring 850 SP MD 15	**0430-0718**
Sportsman Touring EPS 850 10-13	**0430-0718**
Sportsman Touring EPS 850 HO 13	**0430-0718**
Sportsman X2 850 11	**0430-0718**
Sportsman XP 850 10-13	**0430-0718**
Sportsman XP 850 EPS 10-14	**0430-0718**
Scrambler 1000 MD 15-17	**0430-0718**
Scrambler 1000 Tractor 16-18	**0430-0718**
Scrambler 1000 XP 15-18	**0430-0718**
Scrambler 1000 XP EU 15	**0430-0718**
Scrambler 1000 XP HO EPS 14-15	**0430-0718**
Scrambler 1000 XP HO EPS INTL 14	**0430-0718**
Sportsman 1000 High Lifter 16-21	**0430-0718**
Sportsman 1000 MD 15	**0430-0718**
Sportsman 1000 XP 15-21	**0430-0718**
Sportsman 1000 XP Tractor 17-18	**0430-0718**
Sportsman Forest 1000 EU 15	**0430-0718**
Sportsman Touring 1000 15-21	**0430-0718**
Sportsman Touring 1000 Tractor 18	**0430-0718**
SUZUKI	
LT-50 84-87	**0430-0062**
LT-125 83-84	**0430-0062**
LT-160 03-04	**0430-0052**
LT-160E 89-92	**0430-0052**
LT-F160 91-01	**0430-0052**
LT-4WD 250 Quad Runner 87-98	**0430-0535**
LT-F250 Ozark 03	**0430-0062**
LT-F250 Ozark 04-14	**0430-0065**
LT-F250F 4WD Quad Runner 99-02	**0430-0535**
LT-Z250 04-09	**0430-0065**
LT-F300F King Quad 99-02	**0430-0535**
LT-F4WDX King Quad 300 91-98	**0430-0535**
LT-A400 2WD King Quad 08-09	**0430-0065**
LT-A400 Eiger 2wd 06-07	**0430-0065**
LT-A400F 4WD King Quad/SE 08-21	**0430-0065**
LT-A400F Eiger 4wd 05-07	**0430-0065**
LT-F400 2WD King Quad 08-09	**0430-0065**
LT-F400 Eiger 2wd 07	**0430-0065**
LT-F400F 4WD King Quad 08-21	**0430-0065**
LT-F400F Eiger 4wd 05-07	**0430-0065**
LT-Z400 03	**0430-0062**
LT-Z400 04-08	**0430-0065**
LT-Z400 09-14	**0430-0227**
LTA-450 X King Quad 07-10	**0430-0454**
LT-R450 06-11	**0430-0227**
LT-500R 87-90	**0430-0066**
LT-A500F Vinson 02-03	**0430-0062**
LT-A500F Vinson 04-07	**0430-0065**
LT-A500X 09-10	**0430-0227**
LT-A500X 11-20	**0430-0454**
LT-A500X 21	**0430-0227**
LT-A500XP Power Steering/SE 11-21	**0430-0227**
LT-F500F Vinson 03	**0430-0062**
LT-F500F Vinson 04-07	**0430-0065**
LTA-700 X King Quad 05-07	**0430-0454**
LTV-700F Twin Peaks 04-06	**0430-0224**
LTA-750 X King Quad 08-14	**0430-0454**
LTA-750 X King Quad 15	**0430-0227**
LTA-750 X King Quad 16-18	**0430-0454**
LTA-750 X King Quad 19-21	**0430-0227**
SUZUKI (CONT)	
LTA-750 XP King Quad Power Steering/SE 11-21	**0430-0227**
YAMAHA	
YFM90 Raptor 09-13	**0430-0307**
YFM90 Raptor 16	**0430-0065**
YFA1 89-04	**0430-0065**
YFM125 Grizzly 04-13	**0430-0065**
YFM125 Raptor 11-13	**0430-0065**
YFM200 Moto-4 86-89	**0430-0065**
YFS200 Blaster 88-06	**0430-0065**
YFM225 Moto-4 86-88	**0430-0065**
YFB250 Timberwolf 92-98	**0430-0065**
YFB250FW Timberwolf 94-00	**0430-0065**
YFM 250 Raptor 08-13	**0430-0065**
YFM250 Beartracker 99-04	**0430-0057**
YFM250 Big Bear 07-09	**0430-0057**
YFM250 Moto-4 89-91	**0430-0065**
YFM250B Bruin 05-06	**0430-0057**
YFM350 Grizzly IRS 07-11	**0430-0057**
YFM350 Raptor 04-13	**0430-0065**
YFM350 Warrior 87-04	**0430-0065**
YFM350BA Bruin 2WD 04-06	**0430-0057**
YFM350ER Moto-4 87-95	**0430-0065**
YFM350FA Bruin 4WD 04-06	**0430-0057**
YFM350FGW Grizzly 4WD 07-11	**0430-0057**
YFM350FGW Grizzly 4WD 12-14	**0430-0065**
YFM350FW Big Bear 87-99	**0430-0065**
YFM350GW Grizzly 2WD 07-11	**0430-0057**
YFM350U Big Bear 96-99	**0430-0065**
YFM35FX Wolverine 95-05	**0430-0065**
YFM35X Wolverine 06-09	**0430-0057**
YFP350U TERRA PRO 88	**0430-0065**
YFZ350 Banshee 87-09	**0430-0065**
YFM400 Big Bear 2WD 00-04	**0430-0057**
YFM400 Big Bear 4WD 00-06	**0430-0057**
YFM400 Big Bear IRS 07-12	**0430-0057**
YFM400 Grizzly IRS 07-08	**0430-0615**
YFM400 Kodiak 2WD 00-01	**0430-0065**
YFM400 Kodiak 2WD 03-04	**0430-0057**
YFM400 Kodiak 4WD 93-02	**0430-0065**
YFM400 Kodiak 4WD 03-04	**0430-0057**
YFM400 Kodiak 4WD 05-06	**0430-0615**
Kodiak 450 4WD 18-21	**0430-0065**
Kodiak 450 EPS 4WD/SE 18-21	**0430-0065**
Kodiak 450 EPS 4WD Armor Grey 18	**0430-0065**
YFM450 Grizzly EPS 11-12	**0430-0615**
YFM450 Grizzly EPS 13-14	**0430-0065**
YFM450 Grizzly IRS 07-12	**0430-0615**
YFM450 Grizzly IRS 13-14	**0430-0065**
YFM450 Kodiak 03-04	**0430-0057**
YFM450 Kodiak 05-06	**0430-0615**
YFM45FX Wolverine 450 4x4 06-10	**0430-0057**
YFZ450 04-05	**0430-0065**
YFZ450 06-13	**0430-0227**
YFZ450R 09-21	**0430-0227**
YFZ450X 10-11	**0430-0227**
YFM550 Grizzly 09-14	**0430-0065**
YFM550 Grizzly EPS 09-14	**0430-0065**
YFM600 Grizzly 98-01	**0430-0065**
YFM660 Grizzly 02-08	**0430-0065**
YFM660R Raptor 01-05	**0430-0065**
Kodiak 700 4WD 16-21	**0430-0065**
Kodiak 700 EPS 4WD 16-21	**0430-0065**
Kodiak 700 EPS 4WD Green 18	**0430-0065**
Kodiak 700 EPS 4WD Hunter 18-21	**0430-0065**
Kodiak 700 EPS 4WD SE 18-21	**0430-0065**
YFM700 Grizzly 07-16	**0430-0065**
YFM700 Grizzly EPS 08-21	**0430-0065**
YFM700 Grizzly EPS Graphite 18	**0430-0065**
YFM700 Grizzly EPS Hunter 18-21	**0430-0065**
YFM700 Grizzly EPS LE 18	**0430-0065**
YFM700 Grizzly EPS SE/XT-R 18-21	**0430-0065**
YFM700R Raptor 06-21	**0430-0227**

BOLD GRAY part numbers are new for 2024



0430-0961



WE312179

HEAVY-DUTY TIE-ROD ENDS

- Designed to be stronger, longer-lasting and a direct replacement fit
- Polychloroprene rubber boots protect against dust, dirt, water and mud for long life
- Cast and machined from top-quality materials to meet or exceed OEM quality
- Sold individually so customer only has to replace what they need

FITS MODEL	OUTER	INNER
ARCTIC CAT		
50 04-05	-	**WE310171**
90 02-05	-	**WE310171**
250 2x4 00-05	**0430-0345**	**0430-0961**
250 2x4 06-08	**0430-0106**	**0430-0105**
250 4x4 01-05	**0430-0345**	**0430-0961**
250 DVX 2x4 06-08	**0430-0106**	**0430-0105**
300 2x4 00-04	**0430-0345**	**0430-0961**
300 2x4 10-12	**0430-0106**	**0430-0105**
300 4x4 00-05	**0430-0345**	**0430-0961**
300 DVX 09-12	**0430-0106**	**0430-0105**
366 FIS w/ Automatic 08-11	**0430-0345**	**0430-0961**
375 2x4/4x4 w/ Automatic 02	**0430-0345**	**0430-0961**
400 2x4 00-01	**0430-0345**	**0430-0961**
400 2x4 w/ Manual 01	**0430-0345**	**0430-0961**
400 FIS 2x4 w/ Automatic or Manual 03-04	**0430-0345**	**0430-0961**
400 4x4 00	**0430-0345**	**0430-0961**
400 4x4 w/ Manual 01-04	**0430-0345**	**0430-0961**
400 4x4 w/ Automatic 03-04	**0430-0345**	**0430-0961**
400 DVX 04-08	**0430-0106**	**0430-0105**
400 FIS 4x4 02	**0430-0345**	**0430-0961**
400 FIS 4x4 w/ Automatic or Manual 03-08	**0430-0345**	**0430-0961**
400 TBX 4x4 04/06	**0430-0345**	**0430-0961**
400 TRV 07	**0430-0345**	**0430-0961**
400 TRV FIS 4x4 09-14	**0430-0345**	**0430-0961**
400 VP 4x4 06	**0430-0345**	**0430-0961**
450 EFI 4x4i 12	**0430-0345**	**0430-0961**
450 GT 4x4i 12	**0430-0345**	**0430-0961**
450 H1 4x4 10-11	**0430-0345**	**0430-0961**
450 TRV 4x4i 12	**0430-0345**	**0430-0961**
500 4x4 w/ Manual 01	**0430-0345**	**0430-0961**
500 4x4 w/ Automatic 00-02	**0430-0345**	**0430-0961**
500 EFI 4x4 13-16	**0430-0345**	**0430-0961**
500 FIS 4x4 w/ Automatic 02/04-09	**0430-0345**	**0430-0961**
500 FIS 4x4 w/ Manual 04-09	**0430-0345**	**0430-0961**
500 FIS TBX 4x4 02-06	**0430-0345**	**0430-0961**
500 TRV 4x4 13-15	**0430-0345**	**0430-0961**
500 FIS TRV 4x4 03-06	**0430-0345**	**0430-0961**
500 XT EFI 4x4 13	**0430-0345**	**0430-0961**
500 EFI 4x4i 12	**0430-0345**	**0430-0961**
500 TBX 4x4 w/ Automatic 02-03	**0430-0345**	**0430-0961**
500 TBX 4x4 04	**0430-0345**	**0430-0961**
500 TRV 4x4 08	**0430-0345**	**0430-0961**
550 GT FIS 4x4 12	**0430-0345**	**0430-0961**
550 GT EFI 4x4 13	**0430-0345**	**0430-0961**
550 H1 EFI FIS 4x4 09-11	**0430-0345**	**0430-0961**
500 Prowler HDX 14-15	**0430-1030**	-
500 Prowler HDX LTD 14	**0430-1030**	-
500 Prowler HDX XT 14-17	**0430-1030**	-
550 Prowler Std/XT 09-15	**0430-1030**	-
550 Prowler XT13-15	**0430-1030**	-
550 TRV 4x4 09-15 w/ automatic transmission	**0430-0345**	**0430-0961**
550 TRV GT EFI 4x4i 12	**0430-0345**	**0430-0961**
550 TRV XT 4x4 13-16	**0430-0345**	**0430-0961**

FITS MODEL	OUTER	INNER
ARCTIC CAT (CONT)		
550 XT EFI 4x4 13-15	**0430-0345**	**0430-0961**
650 EFI 4x4i 12	**0430-0345**	**0430-0961**
650 H1 4x4 05-11	**0430-0345**	**0430-0961**
650 H1 Mud Pro 4x4 11-12	**0430-0345**	**0430-0961**
650 Prowler Std/XT 06-08	**0430-1030**	-
650 V2 4x4 04-06	**0430-0345**	**0430-0961**
700 Alterra 16-19	**0430-0345**	**0430-0961**
700 Alterra TBX 18-20	**0430-0345**	**0430-0961**
700 Alterra TRV	**0430-0345**	**0430-0961**
700 Alterra VLX Std/EPS 18	**0430-0345**	**0430-0961**
700 Alterra XT 16-18	**0430-0345**	**0430-0961**
700 Diesel EFI 4x4i 12-15	**0430-0345**	**0430-0961**
700 Diesel 4x4 07-11	**0430-0345**	**0430-0961**
700 EFI 4x4 07-12	**0430-0345**	**0430-0961**
700 GT EFI 4x4 12	**0430-0345**	**0430-0961**
700 H1 EFI 4x4 08-10	**0430-0345**	**0430-0961**
700i Mud Pro 4x4 12-18	**0430-0345**	**0430-0961**
700 H1 Mud Pro 4x4 12-16	**0430-0345**	**0430-0961**
700 H1 TRV 4x4 08-11	**0430-0345**	**0430-0961**
700 LTD EFI 4x4 13-14	**0430-0345**	**0430-0961**
700 Prowler HDX 11-14	**0430-1030**	-
700 Prowler HDX Crew 17	**0430-1030**	-
700 Prowler HDX LTD 14	**0430-1030**	-
700 Prowler HDX XT EPS 15-17	**0430-1030**	-
700 Prowler HDX SE 16	**0430-1030**	-
700 Prowler XT 09, 15-17	**0430-1030**	-
700 Prowler XTX 08, 12, 14	**0430-1030**	-
700 TBX 14-18	**0430-0345**	**0430-0961**
700 TRV 13-16	**0430-0345**	**0430-0961**
700 TRV Cruiser EFI 4x4i 12	**0430-0345**	**0430-0961**
700 TRV GT EFI 4x4 12	**0430-0345**	**0430-0961**
700 XT 4x4 13-15	**0430-0345**	**0430-0961**
1000 Cruiser 4x4 12	**0430-0345**	**0430-0961**
1000 GT 4x4i 12	**0430-0345**	**0430-0961**
1000 Mud Pro 4x4 12-16	**0430-0345**	**0430-0961**
1000 Mud Pro H2 4x4 10-11	**0430-0345**	**0430-0961**
1000 Prowler XT 16-17	**0430-1030**	-
1000 Prowler XTZ 09, 12, 15	**0430-1030**	-
1000 Thunder Cat 08	**0430-0345**	**0430-0961**
1000 Thunder Cat H2 4x4 09-11	**0430-0345**	**0430-0961**
1000 TRV GT 4x4 12	**0430-0345**	**0430-0961**
1000 TRV LTD 4x4 13-16	**0430-0345**	**0430-0961**
1000 Wildcat 4x4 13-15	**0430-0757**	-
1000 Wildcat late build 4x4 13	**0430-0757**	-
1000 Wildcat LTD 4x4 13	**0430-0757**	-
1000 Wildcat LTD late build 4x4 13	**0430-0757**	-
1000 Wildcat 4 4x4 13-16	**0430-0757**	-
1000 Wildcat 4 X 14-18	**0430-0757**	-
1000 Wildcat 4 X Ltd 15-18	**0430-0757**	-
1000 Wildcat X 4x4 13-19	**0430-0757**	-
1000 Wildcat X Ltd 14-18	**0430-0757**	-
1000 Wildcat X 4x4 13-16	**0430-0757**	-
1000 XT 4x4 13-16	**0430-0346**	**0430-0961**

HEAVY-DUTY TIE-ROD ENDS continued on next page.

BOLD GRAY part numbers are new for 2024

EPI PERFORMANCE HEAVY-DUTY TIE-ROD ENDS (CONT)

FITS MODEL	OUTER	INNER
BOMBARDIER/CAN-AM		
Outlander 330 04-05	**0430-0103**	-
Outlander 400 03-14	**0430-0103**	-
Outlander 450 L/Max L 15-16	**0430-0715**	**0430-0716**
Outlander 450 Max Std/DPS 17-23	**0430-0715**	**0430-0716**
Outlander 450 Mossy Oak Hunter Edition 18	**0430-0715**	**0430-0716**
Outlander 450 Std/DPS/Mossy Oak 17-23	**0430-0715**	**0430-0716**
Outlander 450 6x6 20-23	**0430-0715**	**0430-0716**
Defender/Traxter 500 HD5 17-21	**0430-1062**	-
Outlander 500 4x4 13-15	**0430-0715**	**0430-0716**
Outlander 500 07-12	**0430-0103**	-
Renegade 500 4x4 13-15	**0430-0715**	**0430-0716**
Renegade 500 08-12	**0430-0103**	-
Traxter 500 4x4 99-05	**0430-0715**	**0430-0716**
Outlander 570 16-23 (all)	**0430-0715**	**0430-0716**
Outlander 570 Max DPS/XT 16-23	**0430-0715**	**0430-0716**
Outlander 570 Max L Std/DPS 16	**0430-0715**	**0430-0716**
Outlander 570 Std/DPS/XT 16-19	**0430-0715**	**0430-0716**
Outlander 570 XMR 17-23	**0430-0715**	**0430-0716**
Renegade 570/XMR 16-21	**0430-0715**	**0430-0716**
Outlander 650 07-12	**0430-0103**	-
Outlander 650 4x4 13-18	**0430-0715**	**0430-0716**
Outlander 650 6x6 Std/DPS 15-23	**0430-0715**	**0430-0716**
Outlander 650 Max Std/DPS/XT 14-23	**0430-0715**	**0430-0716**
Outlander 650 North Edition 18-19	**0430-0715**	**0430-0716**
Outlander 650 Std/DPS/XT 13-23	**0430-0715**	**0430-0716**
Outlander 650 XMR 14-23	**0430-0715**	**0430-0716**
Quest 650 4x4 02-04	**0430-0715**	**0430-0716**
Traxter 650 4x4 04-05	**0430-0715**	**0430-0716**
Commander 700 DPS/XT 22-23	**0430-1062**	-
Defender/Traxter 700 HD7/DPS/Max 22-23	**0430-1062**	-
Maverick 700 Trail/DPS 22-23	**0430-1062**	-
Commander 800 4x4 13-19 (all)	**0430-0877**	-
Defender/Traxter 800 HD8 /DPS/ DPS Cab/Max/XT/XT Cab 16-21	**0430-1062**	-
Outlander 800 4x4 12	**0430-0715**	**0430-0716**
Outlander 800 4x4 13-15	**0430-0715**	**0430-0716**
Outlander 800 06-11	**0430-0103**	-
Outlander 800 Xmr 4x4 12	**0430-0103**	-
Maverick 800 Trail/DPS 18-21	**0430-1062**	-

FITS MODEL	OUTER	INNER
BOMBARDIER/CAN-AM (CONT)		
Renegade 800 4x4 12-16	**0430-0715**	**0430-0716**
Renegade 800 07-11	**0430-0103**	-
Renegade 800 Xxc 4x4 10-11	**0430-0103**	-
Renegade 800 STD/Xxc 16-18	**0430-0715**	**0430-0716**
Outlander 850 16-23 (all)	**0430-0715**	**0430-0716**
Renegade 850 Std/Xxc 16-23	**0430-0715**	**0430-0716**
Defender/Traxter 900 HD9/DPS/DPS Cab/Max/XT 22-23	**0430-1062**	-
Commander 1000 4x4 13-19 (all)	**0430-0877**	-
Commander 1000 Max 4x4 14-19 (all)	**0430-0877**	-
Commander 1000 DPS/Max/XMR/XT/XT-P 21-23	**0430-1062**	-
Defender/Traxter 1000 HD10/DPS/ Limited/XT/XT Cab/XT-P 16-23	**0430-1062**	-
Defender/Traxter 1000 HD10 Mossy Oak Hunting 17	**0430-1062**	-
Defender/Traxter 1000 HD10 XMRx/XMR w/doors 19-23	**0430-1062**	-
Defender 1000 HD10 6x6 DPS/XT/Limited 20-23	**0430-1062**	-
Defender/Traxter 1000 HD10 Max DPS/Limited/XT/XT Cab/Lone Star/Lone Star Cab 16-23	**0430-1062**	-
Defender/Traxter 1000 HD10 Max XMR/XMR w/doors 19-23	**0430-1062**	-
Defender/Traxter 1000 HD10 Pro DPS/ Limited/Lone Star/XT 20-23	**0430-1062**	-
Maverick 1000 4x4 13-18 (all)	**0430-0878**	-
Maverick 1000 Max 4x4 14-18 (all)	**0430-0878**	-
Maverick 1000 Max Sport 19-20	**0430-1062**	-
Maverick 1000 Sport R (100hp) DPS/XRC/XXC 19-23	**0430-1062**	-
Maverick 1000 Sport/DPS (75 hp) 19-22	**0430-1062**	-
Maverick 1000 Sport Max/XMR 19-23	**0430-1062**	-
Maverick 1000 Trail/DPS 18-23	**0430-1062**	-
Maverick 1000 Xmr 4x4 14-18	**0430-0878**	-
Maverick 1000 Xxc 4x4 14-18	**0430-0878**	-
Outlander 1000 4x4 12	**0430-0103**	-
Outlander 1000 4x4 13-19 (all)	**0430-0715**	**0430-0716**
Outlander 1000 6x6 15-23	**0430-0715**	**0430-0716**
Outlander 1000 Mossy Oak Hunting Edition 17-19	**0430-0715**	**0430-0716**
Outlander 1000 XMR 14-23	**0430-0715**	**0430-0716**
Outlander 1000 Xxc 18-23	**0430-0715**	**0430-0716**
Renegade 1000 4x4 12	**0430-0103**	**0430-0102**
Renegade 1000 4x4 13-23 (all)	**0430-0715**	**0430-0716**
Maverick X3 17-23 (all)	**0430-0878**	-

FITS MODEL	OUTER	INNER
CFMOTO		
CForce 400 16-18	**0430-0349**	**0430-0348**
CForce 500 HO 18	**0430-0349**	**0430-0348**
CForce 500 S 17	**0430-0349**	**0430-0348**
CForce 500 X5 L Carb 11-14	**0430-0349**	**0430-0348**
CForce 500 X5 L EFI 11-14	**0430-0349**	**0430-0348**
CForce 500 X5 S Carb 11-14	**0430-0349**	**0430-0348**
CForce 500 X5 S EFI 11-14	**0430-0349**	**0430-0348**
CForce 500-2 L 11-12	**0430-0349**	**0430-0348**
CForce 500-2 S 07-14	**0430-0349**	**0430-0348**

FITS MODEL	OUTER	INNER
CFMOTO (CONT)		
CForce 500-2A L 07-14	**0430-0349**	**0430-0348**
CForce 600 X6 13 13	**0430-0349**	**0430-0348**
CForce 600 X6 L 11-12	**0430-0349**	**0430-0348**
CForce 600 X6 S 11-12	**0430-0349**	**0430-0348**
CForce 600 X6 X-Lander 12	**0430-0349**	**0430-0348**
CForce 600 X600 L 14	**0430-0349**	**0430-0348**
CForce 600 X600 S 14	**0430-0349**	**0430-0348**
CForce800 X8 X-Lander 12-14	**0430-0349**	**0430-0348**

FITS MODEL	OUTER	INNER
HONDA		
TRX90 93-14	**0430-0659**	-
TRX90EX 07-08	**0430-0659**	-
TRX125 85-88	**0430-0659**	-
TRX200 84	**0430-0659**	-
TRX200 90-91	**0430-0103**	**0430-0101**
TRX200 96-97	**0430-0103**	**0430-0101**
TRX200D 90-97	**0430-0103**	**0430-0101**
TRX200SX 86-88	**0430-0659**	-
TRX250 FourTrax 85-86	**0430-0659**	-
TRX250EX Sportrax 01-14	**0430-0103**	**0430-0101**
TRX250R 86-89	**0430-0104**	**0430-0102**
TRX250 Recon/Recon ES 97-20	**0430-0103**	**0430-0101**
TRX250X 87-92	**0430-0104**	**0430-0102**
TRX300EX 93-08	**0430-0104**	**0430-0102**
TRX300 FourTrax 4x4 88-00	**0430-0103**	**0430-0101**
TRX300FW FourTrax 4x4 88-00	**0430-0103**	**0430-0101**
TRX350FE/FM FourTrax Rancher 00-06	**0430-0103**	**0430-0101**
TRX350TE/TM FourTrax Rancher 00-06	**0430-0103**	**0430-0101**
TRX400EX 99-08	**0430-0104**	**0430-0102**

FITS MODEL	OUTER	INNER
HONDA (CONT)		
TRX400FA/FGA FourTrax Rancher 4x4 04-06	**0430-0103**	**0430-0101**
TRX400FW FourTrax Foreman 4x4 95-03	**0430-0103**	**0430-0101**
TRX400X 12-14	**0430-0104**	**0430-0102**
TRX420FA/FPA 09-16	**0430-0103**	**0430-0101**
TRX420FE/FM/TE/TM 07-22	**0430-0103**	**0430-0101**
TRX420FPE/FPM 11-13	**0430-0103**	**0430-0101**
TRX450ER 06-13	**0430-0104**	**0430-0102**
TRX450FE/FM 02-04	**0430-0103**	**0430-0101**
TRX450R 04-09	**0430-0104**	**0430-0102**
TRX450S/ES 98-01	**0430-0103**	**0430-0101**
TRX500FA 01-16	**0430-0103**	**0430-0101**
TRX500FE/FM 05-19	**0430-0103**	**0430-0101**
TRX500FGA 01-09	**0430-0103**	**0430-0101**
TRX500FPA/FPE/FPM 08-18	**0430-0103**	**0430-0101**
TRX500TM 05-06	**0430-0103**	**0430-0101**
520 Foreman / EPS / ES 20-22	**0430-0103**	**0430-0101**
520 Rubicon 20-22	**0430-0103**	**0430-0101**
TRX650 Rincon 03-05	**0430-0103**	**0430-0101**
TRX680 Rincon 06-22	**0430-0103**	**0430-0101**

BOLD GRAY part numbers are new for 2024

HEAVY-DUTY TIE-ROD ENDS (CONT)

FITS MODEL	OUTER	INNER
KAWASAKI		
KFX80 03-06	**0430-0351**	**0430-0350**
KLF110 87-88	**0430-0351**	**0430-0350**
KLF185 Bayou 85-88	**0430-0351**	**0430-0350**
KLF220 Bayou 88-02	**0430-0351**	**0430-0350**
KLF250 Bayou 03-11	**0430-0351**	**0430-0350**
KSF250 Mojave 87-04	**0430-0351**	**0430-0350**
KXF250 Tecate 87-88	**0430-0351**	**0430-0350**
KEF300A Lakota 95-03	**0430-0351**	**0430-0350**
KLF300C Bayou 86-04	**0430-0351**	**0430-0350**
KVF300 Brute Force 4x4 12-21	**0430-0106**	**0430-0105**
KVF300 Prairie 99-00	**0430-0351**	**0430-0350**
KVF300 Prairie 01-02	**0430-0351**	**0430-0462**
KVF360 Prairie 03-13	**0430-0103**	**0430-0715**
KFX400 03	**0430-0351**	**0430-0350**
KFX400 04-06	**0430-0106**	**0430-0105**
KLF400B Bayou 4x4 93-99	**0430-0351**	**0430-0350**
KVF400A/C Prairie 97-00	**0430-0351**	**0430-0350**
KVF400A/C Prairie 01-02	**0430-0351**	**0430-0462**
Mule SX 2x4/4x4/SX/SE/XC 17-22	**0430-1066**	-
KFX450R 08-11	**0430-0349**	**0430-0348**
Mule 520 00-01 (LH)	**0430-1032**	-
(RH)	**0430-1033**	-
Mule 550 97-04 (LH)	**0430-1032**	-
(RH)	**0430-1033**	-
Mule 600 05-16	**0430-1066**	-
Mule 610/SE 05-16	**0430-1066**	-
610 Mule XC/XC SE 10-16	**0430-1066**	-
KVF650 Brute Force 05-14	**0430-0345**	**0430-0462**
KVF650 Brute Force 4x4i 06-14	**0430-0104**	**0430-0102**
KVF650 Prairie 02-03	**0430-0345**	**0430-0462**
KFX700 V-Force 04-09	**0430-0463**	**0430-1065**
KVF700 Prairie 04-06	**0430-0345**	**0430-0462**
KVF750 Brute Force 05-21	**0430-0104**	**0430-0102**
KVF750 Brute Force EPS 12-21	**0430-0104**	**0430-0102**
Mule 1000 88-97 (LH)	**0430-1032**	-
(RH)	**0430-1033**	-

FITS MODEL	OUTER	INNER
KAWASAKI (CONT)		
Mule 2010 90-93 (LH)	**0430-1032**	-
(RH)	**0430-1033**	-
Mule 2020 90-93 (LH)	**0430-1032**	-
(RH)	**0430-1033**	-
Mule 2500 93-00 (LH)	**0430-1032**	-
(RH)	**0430-1033**	-
Mule 2510 93-02 (LH)	**0430-1032**	-
(RH)	**0430-1033**	-
Mule 2520 93-03 (LH)	**0430-1032**	-
(RH)	**0430-1033**	-
Mule 3000 01-08 (LH)	**0430-1032**	-
(RH)	**0430-1033**	-
Mule 3010 01-08 (LH)	**0430-1032**	-
(RH)	**0430-1033**	-
Mule 3020 01-03 (LH)	**0430-1032**	-
(RH)	**0430-1033**	-
Mule 4000 09-21 (LH)	**0430-1032**	-
(RH)	**0430-1033**	-
Mule 4000 Trans 18-21 (LH)	**0430-1032**	-
(RH)	**0430-1033**	-
Mule 4010 09-21 (LH)	**0430-1032**	-
(RH)	**0430-1033**	-
Mule 4010 SE 16-21 (LH)	**0430-1032**	-
(RH)	**0430-1033**	-
Mule 4010 Trans 09-21 (LH)	**0430-1032**	-
(RH)	**0430-1033**	-
Mule 4010 Trans SE 16-21 (LH)	**0430-1032**	-
(RH)	**0430-1033**	-
Mule Pro-FX Std/EPS/LE EPS 16-22	**0430-1031**	-
Mule Pro-FXR 18-22	**0430-1031**	-
Mule Pro-FXT Std/EPS/LE EPS 15-22	**0430-1031**	-
Mule Pro-FXT Ranch Edition 16-22	**0430-1031**	-
Mule Pro-DX Diesel Std/EPS/LE 16-21	**0430-1031**	-
Mule Pro-DXT Diesel 16-21	**0430-1031**	-
Mule Pro-DXT Diesel EPS 16-18	**0430-1031**	-
Mule Pro-DXT LE Diesel EPS 16-17	**0430-1031**	-

FITS MODEL	OUTER	INNER
KYMCO		
50 Maxxer All	**WE310171**	-
50 Mongoose 03-05	**WE310171**	-
50 Mongoose 4 Stroke 06-09	**WE310171**	-
50 Mxer All	**WE310171**	-
50 MXU All	**WE310171**	-
70 Mongoose 06-09	**WE310171**	-
90 Mongoose 04-08	**WE310171**	-
150 Mxer 04-05	**0430-0106**	**0430-0105**
150 MXU 05-08	**0430-0106**	**0430-0105**
250 Maxxer All	**0430-0106**	**0430-0105**
250 Mongoose 04-08	**0430-0106**	**0430-0105**
300 Maxxer All	**0430-0106**	**0430-0105**

FITS MODEL	OUTER	INNER
KYMCO (CONT)		
300 Mongoose 05-10	**0430-0106**	**0430-0105**
300 MXU 05-10	**0430-0106**	**0430-0105**
375 Maxxer 10	**WE310171**	-
375 MXU 09-10	**WE310171**	-
375 MXU Utility 10	**WE310171**	-
400 MXU All	**0430-0106**	**0430-0105**
450i Maxxer All	**WE310171**	-
450i MXU All	**WE310171**	-
500 MXU 07-09	**0430-0106**	**0430-0105**
500 MXU 2WD All	**0430-0106**	**0430-0105**
500 MXU 4WD All	**0430-0106**	**0430-0105**
500i MXU All	**WE310171**	-

FITS MODEL	OUTER	INNER
POLARIS		
Outlaw 110 16-213	**0430-0106**	**0430-0105**
Sportsman 110 16-23	**0430-0106**	**0430-0105**
RZR 170 09-18	**0430-0106**	**0430-0105**
Big Boss 250 4x6 89-92	**WE310171**	-
Big Boss 250 6x6 91-93	**WE310171**	**WE312179**
Trail Blazer 250 2x4 90-95	**WE310171**	-
Trail Blazer 250 2x4 96	**WE310171**	**WE312179**
Trail Blazer 250 2x4 97-05	**WE311054**[1]	**WE311034**
Trail Blazer 250 2x4 06 (before 10/01/05)	**WE311054**[1]	**WE311034**
Trail Blazer 250 2x4 06 (after 10/01/05)	**WE311054**	**WE311034**
Trail Boss 250 2x4 88-99	**WE310171**	-
Trail Boss 250 4x4 87-88	**WE310171**	-
Trail Boss 250 4x4 89-93	**WE310171**	**WE312179**
Xplorer 250 4x4 00-02	**WE311054**[1]	**WE311034**
300 2x4 94-95	**WE310171**	-
300 4x4 94-95	**WE310171**	**WE312179**

FITS MODEL	OUTER	INNER
POLARIS (CONT)		
Big Boss 300 6x6 94	**WE310171**	**WE312179**
Xpress 300 2x4 96-97	**WE310171**	**WE312179**
Xpress 300 2x4 98-99	**WE311054**[1]	**WE311034**
Xplorer 300 4x4 96-97	**WE310171**	**WE312179**
Xplorer 300 4x4 98-99	**WE311054**[1]	**WE311034**
Magnum 325 2x4/4x4 00-02	**WE311054**[1]	**WE311034**
Ranger 325 ETX 15-16	**0430-1067**	-
Sportsman 325 Ace 15-16	-	**WE311034**
Trail Boss 325 2x4 00-02	**WE311054**[1]	**WE311034**
Xpedition 325 4x4 00-02	**WE311054**[1]	**WE311034**
ATP 330 4x4 04-05	**WE311054**[1]	**WE311034**
Magnum 330 2x4 03-05	**WE311054**[1]	**WE311034**
Magnum 330 4x4 03-05	**WE311054**[1]	**WE311034**
Magnum 330 4x4 06 (before 10/01/05)	**WE311054**[1]	**WE311034**
Magnum 330 4x4 06 (after 10/01/05)	**WE311054**	**WE311034**
Trail Blazer 330 2x4 08-13	**WE311054**	**WE311034**

[1] Also requires 1 bolt kit per side, PART #2404-0379 (sold separately).

HEAVY-DUTY TIE-ROD ENDS continued on next page.

BOLD GRAY part numbers are new for 2024

HEAVY-DUTY TIE-ROD ENDS (CONT)

FITS MODEL	OUTER	INNER
POLARIS (CONT)		
Trail Boss 330 2x4 06 (before 10/01/05)	**WE311054**[1]	**WE311034**
Trail Boss 330 2x4 06 (after 10/01/05)	**WE311054**	**WE311034**
Trail Boss 330 2x4 07-13	**WE311054**	**WE311034**
Trail Boss 330 4x4 03	**WE311054**[1]	**WE311034**
Sportsman 335 4x4 99-00	**WE311054**[1]	**WE311034**
Big Boss 350 6x6 93	**WE310171**	**WE312179**
Trail Boss 350 2x4 90-93	**WE310171**	-
Trail Boss 350 4x4 90-93	**WE310171**	**WE312179**
400 2x4 94-95	**WE310171**	-
400 4x4 94	**WE310171**	**WE312179**
Big Boss 400 6x6 94	**WE310171**	**WE312179**
Big Boss 400 6x6 95-96	**WE310171**	**WE312179**
Big Boss 400 6x6 97	**WE310171**	-
Ranger 400 HO 4x4 10-14	**WE311054**	-
Scrambler 400 2x4 00-02	**WE311054**[1]	**WE311034**
Scrambler 400 4x4 95-96	**WE310171**	**WE312179**
Scrambler 400 4x4 97-00/02	**WE311054**[1]	**WE311034**
Sport 400 2x4 94-95	**WE310171**	-
Sport 400 2x4 96	**WE310171**	**WE312179**
Sport 400 2x4 97-99	**WE311054**[1]	**WE311034**
Sportsman 400 4x4 93-94	**WE310171**	**WE312179**
Sportsman 400 4x4 95-97	**WE310171**	**WE312179**
Sportsman 400 4x4 01-05	**WE311054**[1]	**WE311034**
Sportsman 400 HO 4x4 11-14	**WE311054**[1]	**WE311034**
Trail Blazer 400 2x4 03	**WE311054**[1]	**WE311034**
Xplorer 400 4x4 95-97	**WE310171**	**WE312179**
Xplorer 400 4x4 98-02	**WE311054**[1]	**WE311034**
Xpress 400 2x4 96-97	**WE310171**	**WE312179**
Magnum 425 2x4 95	**WE310171**	-
Magnum 425 2x4 96-97	**WE310171**	**WE312179**
Magnum 425 2x4 98	**WE311054**[1]	**WE311034**
Magnum 425 4x4 95-97	**WE310171**	**WE312179**
Magnum 425 4x4 98	**WE311054**[1]	**WE311034**
Magnum 425 6x6 96	**WE310171**	**WE312179**
Magnum 425 6x6 97	**WE310171**	-
Xpedition 425 4x4 00-02	**WE311054**[1]	**WE311034**
Outlaw 450 MXR 4x4 09	**0430-0713**	**0430-0714**
Outlaw 450 S 2x4 10	**0430-0713**	**0430-0714**
Sportsman 450 4x4 07	**WE311054**	**WE311034**
Sportsman 450 HO/HO EPS 16-21	**WE311054**	**WE311034**
Ace 500 17-19	**0430-1067**	-
ATP 500 4x4 04-05	**WE311054**[1]	**WE311034**
Big Boss 500 6x6 98-99	**WE311054**[1]	**WE311034**
Magnum 500 RMK 4x4 02	**WE311054**[1]	**WE311034**
Magnum 500 4x4 99-02	**WE311054**[1]	**WE311034**
Predator 500 2x4 03-06	**WE311112**	**WE311113**
Ranger 500 17-22	**0430-1067**	-
Ranger 500 2x4 04-08	**WE311054**	-
Ranger 500 4x4 04-07	**WE311054**	-
Ranger 500 Crew 4x4 11-13	**WE311054**	-
Ranger 500 EFI 4x4 06-09/11-13	**WE311054**	-
Ranger 500 6x6 04-05	**WE311054**	-
Scrambler 500 2x4 01-02	**WE311054**[1]	**WE311034**
Scrambler 500 4x4 97-05	**WE311054**[1]	**WE311034**
Scrambler 500 4x4 06 (before 10/01/05)	**WE311054**[1]	**WE311034**
Scrambler 500 4x4 06 (after 10/01/05)	**WE311054**	**WE311034**
Scrambler 500 4x4 07-12	**WE311054**	**WE311034**
Sportsman 500 4x4 96	**WE310171**	**WE312179**
Sportsman 500 4x4 97	**WE310171**	-
Sportsman 500 4x4 98-00	**WE311054**[1]	**WE311034**
Sportsman 500 EFI 4x4 06 (before 10/01/05)	**WE311054**[1]	**WE311034**
Sportsman 500 EFI 4x4 06 (after 10/01/05)	**WE311054**	**WE311034**
Sportsman 500 EFI 4x4 07-09	**WE311054**	**WE311034**
Sportsman 500 EFI Touring 4x4 08-12	**WE311054**	**WE311034**
Sportsman 500 EFI X2 4x4 07-09	**WE311054**	**WE311034**
Sportsman 500 Forest 4x4 11-13	**WE311054**	**WE311034**
Sportsman 500 HO 4x4 01-05	**WE311054**[1]	**WE311034**
Sportsman 500 HO 4x4 06 (before 10/01/05)	**WE311054**[1]	**WE311034**
Sportsman 500 HO 4x4 06 (after 10/01/05)	**WE311054**	**WE311034**
Sportsman 500 HO 4x4 08-13	**WE311054**	**WE311034**
Sportsman 500 X2 4x4 06	**WE311054**	**WE311034**
Sportsman 500 6x6 00-05	**WE311054**[1]	**WE311034**
Sportsman 500 6x6 06 (before 10/01/05)	**WE311054**[1]	**WE311034**
Sportsman 500 6x6 06 (after 10/01/05)	**WE311054**	**WE311034**
Sportsman 500 6x6 07-08	**WE311054**	**WE311034**
Xplorer 500 4x4 97	**WE310171**	**WE312179**

FITS MODEL	OUTER	INNER
POLARIS (CONT)		
Outlaw 525 IRS 2x4 09-11	**0430-0713**	**0430-0714**
Outlaw 525 S 2x4 09-10	**0430-0713**	**0430-0714**
Sportsman 550 4x4 12-13	**0430-0962**	**0430-0963**
Sportsman 550 EPS 4x4 10-14	**0430-0962**	**0430-0963**
Sportsman 550 LE EPS 4x4 12-14	**0430-0962**	**0430-0963**
Sportsman 550 Touring EPS 4x4 10-14	**0430-0962**	**0430-0963**
Sportsman 550 X2 4x4 10-14	**0430-0962**	**0430-0963**
Sportsman 550 XP 09	**0430-0713**	**0430-0714**
Sportsman 550 XP 10-11	**0430-0962**	**0430-0963**
Sportsman 550 XP EPS 4x4 09 (before 12/1/09)	**0430-0713**	**0430-0714**
Sportsman 550 XP EPS 4x4 09 (after 12/1/09)	**0430-0962**	**0430-0963**
Sportsman 550 XP EPS 4x4 10-14	**0430-0962**	**0430-0963**
ACE 570 18-19	**0430-1067**	-
Ranger 570 Crew 14	**WE311054**	-
Ranger 570 Crew Mid Size/EPS 15-20	**0430-1067**	-
Ranger 570 EFI 14	**WE311054**	-
Ranger 570 Full Size/EPS 16-18	**0430-1067**	-
Ranger 570 Mid Size/EPS 15-18	**0430-1067**	-
Ranger 570 XP/Full-Size/Crew Full-Size 15-16	**WE311054**	-
Ranger 570-4 Crew Midsize EPS 15-20	**0430-1067**	-
Ranger 570-4 Crew Midsize Premium 20	**0430-1067**	-
Ranger 570-6 Crew Full Size 16-18	**0430-1067**	-
RZR 570 19	**0430-1067**	-
RZR 570 4x4 12-14	**WE311054**	-
RZR 570 Trail 21-22	**0430-1067**	-
RZR 570 Trail EPS 19	**0430-1067**	-
RZR 570 Trail Premium 21	**0430-1067**	-
Sportsman 570 4x4 14-21	**WE311054**	**WE311034**
Sportsman 570 ACE 15-16	**WE311054**	-
Sportsman 570 Big Boss 6x6 16-21	**WE311054**	**WE311034**
Sportsman 570 EFI EPS 4x4 14-21	**WE311054**	**WE311034**
Sportsman 570 EFI HD 4x4 14	**WE311054**	**WE311034**
Sportsman 570 Forest 4x4 14	**WE311054**	**WE311034**
Sportsman 570 Forest EFI EPS 4x4 14-15	**WE311054**	**WE311034**
Sportsman 570 Hunter 20-22	**0430-0962**	**0430-0963**
Sportsman 570 Premium 21	**WE311054**	**WE311034**
570 Sportsman Ride Command 22	**0430-0962**	**0430-0963**
Sportsman 570 SP 15-19	**WE311054**	**WE311034**
Sportsman 570 Touring/EPS/SP 4x4 14-21	**WE311054**	**WE311034**
Sportsman 570 Touring Premium	**0430-0962**	**0430-0963**
Sportsman 570 Touring SP 15-19	**0430-0962**	**0430-0963**
Sportsman 570 Trail 21-22	**0430-0962**	**0430-0963**
Sportsman 570 Ultimate Trail LE 21-22	**0430-0962**	**0430-0963**
Sportsman 570 X2 15-19	**WE311054**	**WE311034**
Sportsman 600 4x4 03-05	**WE311054**[1]	**WE311034**
MV7 700 4x4 05	**WE311054**[1]	**WE311034**
Ranger Crew 700 4x4 08-09	**WE311054**	-
Ranger 700 XP 4x4 05-09	**WE311054**	-
Ranger 700 EFI 6x6 06-09	**WE311054**	-
Sportsman 700 4x4 02-05	**WE311054**[1]	**WE311034**
Sportsman 700 4x4 06 (before 10/01/05)	**WE311054**[1]	**WE311034**
Sportsman 700 4x4 06 (after 10/01/05)	**WE311054**	**WE311034**
Sportsman 700 4x4 07	**WE311054**	**WE311034**
Sportsman 700 EFI 4x4 04-05	**WE311054**[1]	**WE311034**
Sportsman 700 EFI 4x4 06 (before 10/01/05)	**WE311054**[1]	**WE311034**
Sportsman 700 EFI 4x4 06 (after 10/01/05)	**WE311054**	**WE311034**
Sportsman 700 EFI 4x4 07	**WE311054**	**WE311034**
Sportsman 700 EFI X2 4x4 08	**WE311054**	**WE311034**
Ranger 800 6x6 10-14	**WE311054**	-
Ranger 800 Crew 4x4 10-14	**WE311054**	-
Ranger 800 XP 4x4 10-12	**WE311054**	-
RZR 800 4x4 08-13	**WE311054**	-
RZRS 800 4x4 09-14	**WE311054**	-
Sportsman 800 EFI 4x4 05	**WE311054**[1]	**WE311034**
Sportsman 800 EFI 4x4 06 (before 10/01/05)	**WE311054**[1]	**WE311034**
Sportsman 800 EFI 4x4 06 (after 10/01/05)	**WE311054**	**WE311034**
Sportsman 800 EFI 4x4 09-14	**WE311054**	**WE311034**
Sportsman 800 EFI HO 4x4 08	**WE311054**	**WE311034**
Sportsman 800 EFI Touring 4x4 08-09	**WE311054**	**WE311034**
Sportsman 800 EFI X2 4x4 07	**WE311054**	**WE311034**
Sportsman 800 EFI 6x6 09-13	**WE311054**	**WE311034**
Scrambler 850 13-23	**0430-0962**	**0430-0963**
Scrambler 850 LE 4x4 13-19	**0430-0962**	**0430-0963**
Sportsman 850 4x4 15-23	**0430-0962**	**0430-0963**
Sportsman 850 High Lifter Edition 4x4 16-23	**0430-0962**	**0430-0963**
Sportsman 850 Forest 4x4 11-14	**0430-0962**	**0430-0963**

[1] Also requires 1 bolt kit per side, PART #2404-0379 (sold separately).

BOLD GRAY part numbers are new for 2024

HEAVY-DUTY TIE-ROD ENDS (CONT)

FITS MODEL	OUTER	INNER
POLARIS (CONT)		
Sportsman 850 SP EPS STD/LE 4x4 15-19	**0430-0962**	**0430-0963**
Sportsman 850 Touring 20-23	**0430-0962**	**0430-0963**
Sportsman 850 Touring EPS 4x4 10-14	**0430-0962**	**0430-0963**
Sportsman 850 Touring LE EPS 12-14	**0430-0962**	**0430-0963**
Sportsman 850 Touring SP 4x4 15-19	**0430-0962**	**0430-0963**
Sportsman 850 Touring SP EPS 4x4 15-19	**0430-0962**	**0430-0963**
Sportsman 850 SP Premium Edition 19	**0430-0962**	**0430-0963**
850 Sportsman Ultimate Trail22-23	**0430-0962**	**0430-0963**
Sportsman 850 X2 4x4 11	**0430-0962**	**0430-0963**
Sportsman 850 XP 4x4 09	**0430-0713**	**0430-0714**
Sportsman 850 XP 4x4 10-14	**0430-0962**	**0430-0963**
Sportsman 850 XP EPS/LE EPS 4x4 10-14	**0430-0962**	**0430-0963**
Sportsman 850 XP EPS 4x4 09	**0430-0713**	**0430-0714**
Ace 900 EFI/EPS 16	**WE311054**	-
ACE 900 XC 18-19	**0430-1067**	-
Ranger 900 Crew 14-19	**WE311054**	-
Ranger 900 Diesel 4x4 11-14	**WE311054**	-
Ranger 900 Diesel Crew 13-14	**WE311054**	-
Ranger 900 XP STD/EPS/LE/Deluxe 13-19	**WE311054**	-
RZR 900 XP 4x4 13-16	**WE311054**	-
RZR 900 50"/55" 4x4 15-20 (left)	**0430-0964**	-
(right)	**0430-0965**	-
RZR 900 60" 4x4 15-20(left)	**0430-0964**	-
(right)	**0430-0965**	-
RZR 900 4x4 15-20 (left)	**0430-0964**	-
(right)	**0430-0965**	-
RZR 900 Trail Premium/Sport/Ultimate/S Sport 50" 22-23 (left)	**0430-0964**	-
(right)	**0430-0965**	-
RZR 900 4 XP 4x4 12-14	**WE311054**	-
RZR Pro XP/Premium/Sport/Ultimate 20-23 (left)	0430-1285	-
(right)	0430-1286	-
RZR Pro XP 4/Premium/Sport/Ultimate 17-23 (left)	0430-1285	-
(right)	0430-1286	-
RZR XP Turbo S/LE 20-21 (left)	0430-1285	-
(right)	0430-1286	-
RZR XP Turbo/4 S Velocity 19-21 (left)	0430-1285	-
(right)	0430-1286	-
RZR XP Turbo 4 S 19-21 (left)	0430-1285	-
(right)	0430-1286	-
General 1000 4x4 16-19 (left)	**0430-0964**	-
(right)	**0430-0965**	-
General 1000 Premium/Limited/Deluxe/Ride Command/Hunter editions 18-22 (left)	**0430-0963**	-
(right)	**0430-0964**	-
General 1000 XP/4/Deluxe/Premium/Sport/Trailhead/Ultimate 22-23 (left)	**0430-1068**	-
(right)	**0430-1069**	-
General 4 1000 17-20 (left)	**0430-0964**	-
(right)	**0430-0965**	-
Ranger 1000 Diesel/Diesel Crew 15-18	**WE311054**	-
Ranger 1000 Crew XP/XP EPS/Northstar HVAC 17-19	**WE311054**	-

FITS MODEL	OUTER	INNER
POLARIS (CONT)		
Ranger 1000 XP Big Game/Crew/High Lifter/Northstar Big Game 22 (left)	0430-1283	-
(right)	0430-1284	-
Ranger 1000 XP Northstar Premium/Trail Boss/Ultimate 21-23 (left)	0430-1283	-
(right)	0430-1284	-
Ranger 1000 XP Northstar Trail Boss Ride Command/Ultimate Ride Command 23 (left)	0430-1283	-
(right)	0430-1284	-
Ranger 1000 XP Waterfowl 22 (left)	0430-1283	-
(right)	0430-1284	-
1000 Ranger XP Crew High Lifter 21-22 (left)	0430-1283	-
(right)	0430-1284	-
1000 Ranger XP Crew Northstar Premium 22-23 (left)	0430-1283	-
(right)	0430-1284	-
1000 Ranger XP Crew Northstar Trail Boss Ride Command/Ultimate Ridec Command 23 (left)	0430-1283	-
(right)	0430-1284	-
1000 Ranger XP Crew Northstar Ultimate 21-23 (left)	0430-1283	-
(right)	0430-1284	-
1000 Ranger XP Crew Premium 22-23 (left)	0430-1283	-
(right)	0430-1284	-
1000 Ranger XP Crew Texas/Waterfowl 22 (left)	0430-1283	-
(right)	0430-1284	-
RZR 1000 60" 4x4 16 (left)	**0430-0964**	-
(right)	**0430-0965**	-
RZR S 1000 4x4 16-18 (left)	**0430-0964**	-
(right)	**0430-0965**	-
RZR 1000 Trail S Premium/ Ultimate (left) 22-23	**0430-0964**	-
(right)	**0430-0965**	-
RZR 1000 XP 4x4 15-22 (all)	**0430-0879**	-
1000 RZR XP/XP 4 14	**0430-1067**	-
RZR 1000 XP 19 (left)	**0430-1068**	-
(right)	**0430-1069**	-
RZR XP 1000 Dynamix 19 (left)	**0430-1068**	-
(right)	**0430-1069**	-
RZR XP 1000 Ride Command Ed 19 (left)	**0430-1068**	-
(right)	**0430-1069**	-
RZR 1000 XP 4 19 (left)	**0430-1068**	-
(right)	**0430-1069**	-
Scrambler 1000 4x4 15-18	**0430-0962**	**0430-0963**
Scrambler 1000 EPS 4x4 14	**0430-0962**	**0430-0963**
Sportsman 1000 XP 4x4 15-19	**0430-0962**	**0430-0963**
Sportsman 1000 XP High Lifter Edition 4x4 16-22	**0430-0962**	**0430-0963**
Sportsman 1000 XP Hunter Edition 18-22	**0430-0962**	**0430-0963**
Sportsman 1000 Touring XP 4x4 15-20	**0430-0962**	**0430-0963**
1000 Sportsman XP Ultimate 22-23	**0430-0962**	**0430-0963**
Diesel 4x4 99/01	**WE311054**[1]	**WE311034**
Ranger 6x6 99	**WE311054**[1]	-
Ranger EV LSV 4x4 11-12	**WE311054**	-
Ranger TM 2x4 04-06	**WE311054**	-

[1] Also requires 1 bolt kit per side, PART #2404-0379 (sold separately).

DESCRIPTION	PART #
Tie-rod end bolt kit for Polaris	**2404-0379**

FITS MODEL	OUTER	INNER
SUZUKI		
LT50 84-87	**0430-0351**	**0430-0350**
LT80 87-06	**0430-0351**	**0430-0350**
LT125 83-87	**0430-0351**	**0430-0350**
LT185 84-87	**0430-0351**	**0430-0350**
LT230E 87-93	**0430-0351**	**0430-0350**
LT230GE 85-86	**0430-0351**	**0430-0350**
LT230S 85-88	**0430-0351**	**0430-0350**
LT-F230 86-87	**0430-0351**	**0430-0350**
LT250EF 85-86	**0430-0351**	**0430-0350**
LT250R 85-92	**0430-0351**	**0430-0350**
LT250S 89-90	**0430-0351**	**0430-0350**
LT250 4x4 87-98	-	**0430-0350**
LT-F250 88-01	**0430-0351**	**0430-0350**
LT-F250 4x4 97-98	-	**0430-0350**
LT-F250 Ozark 02-03	**0430-0351**	**0430-0350**

FITS MODEL	OUTER	INNER
SUZUKI (CONT)		
LT-F250 Ozark 04-13	**0430-0106**	**0430-0105**
LT-F250F (except Ozark) 99-02	-	**0430-0350**
LT-Z250 04-09	**0430-0106**	**0430-0105**
LT300E 87-89	**0430-0351**	**0430-0350**
LT-F300 4WDX King Quad 91-98	-	**0430-0350**
LT-F300F King Quad 99-02	-	**0430-0350**
LT-A400 Eiger 2x4 02-04	**0430-0351**	**0430-0350**
LT-A400F Eiger 4x4 02-04	**0430-0351**	**0430-0350**
LT-A400F Eiger 4x4 05-07	**0430-0106**	**0430-0105**
LT-A400 King Quad Auto 2x4 08-09	**0430-0106**	**0430-0105**
LT-A400 King Quad Auto 4x4 08-18	**0430-0106**	**0430-0105**
LT-F400 Eiger 2x4 03-04	**0430-0351**	**0430-0350**
LT-F400 Eiger 2x4 07	**0430-0351**	**0430-0350**
LT-F400F Eiger 4x4 02-04	**0430-0351**	**0430-0350**
LT-F400F Eiger 4x4 05-07	**0430-0106**	**0430-0105**

HEAVY-DUTY TIE-ROD ENDS continued on next page.

BOLD GRAY part numbers are new for 2024

HEAVY-DUTY TIE-ROD ENDS (CONT)

FITS MODEL	OUTER	INNER
SUZUKI (CONT)		
LT-F400 King Quad 2x4 08-09 (all)	**0430-0106**	**0430-0105**
LT-F400F King Quad 4x4 08-18 (all)	**0430-0106**	**0430-0105**
LT-Z400 03	**0430-0351**	**0430-0350**
LT-Z400 04-08	**0430-0106**	**0430-0105**
LT-Z400 09	**0430-0349**	**0430-0348**
LT-Z400 12-13	**0430-0349**	**0430-0348**
LTA450X King Quad 07-09	**0430-0464**	**0430-0541**
LT-R450 06-11	**0430-0349**	**0430-0348**
LT-A500X 09-10	**0430-0349**	**0430-0348**

FITS MODEL	OUTER	INNER
SUZUKI (CONT)		
LT-A500X King Quad (w/ power steering) 09-18	**0430-0349**	**0430-0348**
LT-A500X King Quad (w/o power steering) 11-18	**0430-0464**	**0430-0541**
LT-A500F Vinson 02-03	**0430-0351**	**0430-0350**
LT-F500F Vinson 03	**0430-0351**	**0430-0350**
LT-F500F Vinson 04-07	**0430-0106**	**0430-0105**
LT-A700X King Quad 05-07	**0430-0464**	**0430-0541**
LT-V700F Twin Peaks 04-06	**0430-0345**	**0430-0462**
LT-A750X King Quad 08-18 (without power steering)	**0430-0464**	**0430-0541**
LT-A750X King Quad 11-18 (with power steering)	**0430-0349**	**0430-0348**

FITS MODEL	OUTER
TEXTRON	
700 Wildcat Sport LTD 15-19	**0430-1061**
700 Wildcat Sport XT 15-19	**0430-1061**
700 Wildcat Trail 14-19	**0430-1061**
700 Wildcat Trial LTD 15-19	**0430-1061**

FITS MODEL	OUTER
TEXTRON (CONT)	
700 Wildcat Trail XT 14-19	**0430-1061**
Prowler Pro 19	**0430-1061**
Prowler Pro XT 19	**0430-1061**

FITS MODEL	OUTER	INNER
YAMAHA		
YFM50R Raptor 04-08	-	**0430-0345**
YFM80 85-88	-	**0430-0345**
YFM80 Badger 92-01	-	**0430-0345**
YFM80 Grizzly 05-08	-	**0430-0345**
YFM80R Raptor 02-08	-	**0430-0345**
YFM90 Raptor 09-13	**WE310171**	-
YFM100 87-91	-	**0430-0345**
YFA1 125 91-04	**0430-0105**	**0430-0106**
YFM125 Grizzly 04-13	**0430-0105**	**0430-0106**
YFM125 Raptor 11-13	**0430-0105**	**0430-0106**
YFM200 Blaster 88-06	**0430-0105**	**0430-0106**
YFM200 Moto-4 86-89	**0430-0105**	**0430-0106**
YFM225 Moto-4 86-88	**0430-0105**	**0430-0106**
YFB250 Timberwolf 92-00	**0430-0105**	**0430-0106**
YFM250 Big Bear 07-09	**0430-0346**	**0430-0347**
YFM250 Moto-4 89-91	**0430-0105**	**0430-0106**
YFM250B Bruin 05-06	**0430-0346**	**0430-0347**
YFM250R Raptor 08-13	**0430-0105**	**0430-0106**
YFM250X Beartracker 99-04	**0430-0346**	**0430-0347**
YFM350 Big Bear 87-99	**0430-0105**	**0430-0106**
YFM350 Bruin 2x4/4x4 04-06	**0430-0346**	**0430-0347**
YFM350 Grizzly 2x4 07-12	**0430-0346**	**0430-0347**
YFM350 Grizzly 4x4 13-14	**0430-0105**	**0430-0106**
YFM350 Grizzly 4x4 07-11	**0430-0346**	**0430-0347**
YFM350 Grizzly IRS 07-11	**0430-0346**	**0430-0347**
YFM350 Moto-4 87-95	**0430-0105**	**0430-0106**
YFM350FX Wolverine 95-05	**0430-0105**	**0430-0106**
YFM350FX Wolverine 06-09	**0430-0346**	**0430-0347**
YFM350R Raptor 04-13	**0430-0105**	**0430-0106**
YFM350X Warrior 87-04	**0430-0105**	**0430-0106**
YFZ350 Banshee 87-06	**0430-0105**	**0430-0106**
YFM400 Big Bear 2x4 00-04	**0430-0346**	**0430-0347**
YFM400 Big Bear 4x4 00-06	**0430-0346**	**0430-0347**
YFM400 Big Bear IRS 07-13	**0430-0346**	**0430-0347**
YFM400 Grizzly IRS 07-12	**0430-0346**	**0430-0347**
YFM400 Kodiak 2x4 00-01	**0430-0105**	**0430-0106**
YFM400 Kodiak 2x4 03-04	**0430-0346**	**0430-0347**
YFM400 Kodiak 4x4 93-02	**0430-0105**	**0430-0106**
YFM400 Kodiak 4x4 03-04	**0430-0346**	**0430-0347**
YFM400 Kodiak 4x4 05-06	**0430-0660**	**0430-0347**
YFM450 Grizzly EPS 4x4 13-14	**0430-0105**	**0430-0106**
YFM450 Grizzly IRS 13-14	**0430-0105**	**0430-0106**
YFM450 Grizzly IRS 07-12	**0430-0660**	**0430-0347**
YFM450 Kodiak 03-04	**0430-0346**	**0430-0347**
YFM450 Kodiak 05-06	**0430-0660**	**0430-0347**
YFM450 Kodiak 18-33	**0430-0660**	**0430-0347**
YFM450 Kodiak Std/SE w/ EPS 18-19	**0430-0660**	**0430-0347**
YFM450FX Wolverine 06-09	**0430-0346**	**0430-0347**
YFZ450 12-13	**0430-0348**	**0430-0349**
YFZ450 04-05	**0430-0105**	**0430-0106**
YFZ450 06-09	**0430-0348**	**0430-0349**
YFZ450R 09-14	**0430-0348**	**0430-0349**

FITS MODEL	OUTER	INNER
YAMAHA (CONT)		
YZ450R 14-19	**0430-0348**	**0430-0349**
YZ450R SE 15-19	**0430-0348**	**0430-0349**
YFZ450X 10-11	**0430-0348**	**0430-0349**
YFM550 Grizzly 09-14	**0430-0105**	**0430-0106**
YFM550 Grizzly w/ EPS 09-14	**0430-0105**	**0430-0106**
YFM600 Grizzly 98-01	**0430-0105**	**0430-0106**
YFM660 Grizzly 02-08	**0430-0105**	**0430-0106**
YFM660R Raptor 01-05	**0430-0105**	**0430-0106**
YFM700 Grizzly 07-17	**0430-0105**	**0430-0106**
YFM700 Grizzly w/ EPS 08-22	**0430-0105**	**0430-0106**
YFM700 Grizzly SE EPS 16-19	**0430-0105**	**0430-0106**
YFM700 Grizzly XTR 20-22	**0430-0105**	**0430-0106**
YFM700 Kodiak w/ EPS 16-22	**0430-0105**	**0430-0106**
YFM700 Raptor 06-21	**0430-0348**	**0430-0349**
YFM700R Raptor 15-20	**0430-0348**	**0430-0349**
YXZ1000 16-19	**0430-1054**	-
YXZ1000 SE 17-19	**0430-1054**	-
YXZ1000 SS 17-19	**0430-1054**	-
700 Rhino FI 4x4 08-13	**0430-0716**	-
700 Rhino Sport Edition 13	**0430-0716**	-
700 Viking 14-15	**0430-0716**	-
700 Viking 16-20	**0430-1287**	-
700 Viking EPS 15	**0430-0716**	-
700 Viking Ranch Edition 18-22	**0430-1287**	-
700 Viking w/EPS 16-22	**0430-1287**	-
700 Viking SE EPS 15	**0430-0716**	-
700 Viking SE w/EPS 16-19	**0430-1287**	-
700 Viking VI 15	**0430-0716**	-
700 Viking VI 16-21	**0430-1287**	-
700 Viking VI Ranch Edition 16-22	**0430-1287**	-
700 Viking VI w/EPS 15	**0430-0716**	-
700 Viking VI w/EPS 16-22	**0430-1287**	-
700 Viking VI SE w/EPS 15	**0430-0716**	-
700 Viking VI SE w/EPS 16-17	**0430-1287**	-
700 Wolverine 16-17	**0430-0716**	-
700 Wolverine EPS 17	**0430-0716**	-
700 Wolverine R Spec 16-17	**0430-0716**	-
700 Wolverine R Spec EPS 16-17	**0430-0716**	-
700 Wolverine R Spec SE 16-17	**0430-0716**	-
850 Wolverine X2 19-21	**0430-1287**	-
850 Wolverine X2 R-Spec 19-22	**0430-1287**	-
850 Wolverine X2 XTR 20-22	**0430-1287**	-
850 Wolverine X4 19-21	**0430-1287**	-
850 Wolverine X4 R-Spec 22	**0430-1287**	-
850 Wolverine X4 SE 19	**0430-1287**	-
850 Wolverine X4 XTR 20-22	**0430-1287**	-
1000 YXZ 16-20	**0430-1054**	-
1000 YXZ SE 17-20	**0430-1054**	-
1000 YXZ SS 17-20	**0430-1054**	-
1000 YXZ SS SE 17-20	**0430-1054**	-
1000 YXZ XTR 20	**0430-1054**	-

BOLD GRAY part numbers are new for 2024







HEAVY-DUTY BALL JOINT KITS

- Heavy-duty ball joint kits feature durable steel-on-steel design and an adjustable end cap, which allows slop to be taken up as they wear
- Greased zerk fitting for easy grease delivery

FITS MODEL	LOWER PART #	UPPER PART #
CAN-AM		
Outlander DPS 450 EFI 16-22	**0430-1035**	**0430-1036**
Outlander L 450 EFI 15-16	**0430-1035**	**0430-1036**
Outlander L Max 450 EFI 15-16	**0430-1035**	**0430-1036**
Outlander Max 450 6x6 19-22	**0430-1035**	**0430-1036**
Outlander Max 450 EFI 17	**0430-1035**	**0430-1036**
Outlander Max DPS 450 EFI 16-22	**0430-1035**	**0430-1036**
Outlander Max STD 450 EFI 18-22	**0430-1035**	**0430-1036**
Outlander STD 450 EFI 17-22	**0430-1035**	**0430-1036**
Defender 500 17-21	**0430-1035**	**0430-1036**
Defender 500 DPS 17-21	**0430-1035**	**0430-1036**
Defender 500 DPS Camo 17	**0430-1035**	**0430-1036**
Outlander 500 STD 4x4 13-15	**0430-1035**	**0430-1036**
Outlander 500 XT 4x4 13-14	**0430-1035**	**0430-1036**
Outlander L 500 EFI 15	**0430-1035**	**0430-1036**
Outlander L Max 500 EFI 15	**0430-1035**	**0430-1036**
Outlander Max 500 EFI 15	**0430-1035**	**0430-1036**
Outlander Max 500 STD 4x4 13-14	**0430-1035**	**0430-1036**
Outlander Max 500 XT 4x4 13-14	**0430-1035**	**0430-1036**
Quest 500 02-04	**0430-1213**	**0430-1213**
Quest 500 XT 02-04	**0430-1213**	**0430-1213**
Renegade 500 08-12	**0430-1213**	**0430-1213**
Renegade 500 13-15	**0430-1035**	**0430-1036**
Renegade 500 XT 12	**0430-1213**	**0430-1213**
Traxter 500 1999-05	**0430-1213**	**0430-1213**
Traxter 500 Auto CVT 05	**0430-1213**	**0430-1213**
Outlander DPS 570 EFI 16-22	**0430-1035**	**0430-1036**
Outlander L 570 EFI 16	**0430-1035**	**0430-1036**
Outlander LE 570 EFI 16	**0430-1035**	**0430-1036**
Outlander Max 570 EFI 16-17	**0430-1035**	**0430-1036**
Outlander Max DPS 570 EFI 16-22	**0430-1035**	**0430-1036**
Outlander Max STD 570 EFI 18-22	**0430-1035**	**0430-1036**
Outlander MR 570 EFI 22	**0430-1035**	**0430-1036**
Outlander STD 570 EFI 17-22	**0430-1035**	**0430-1036**
Outlander XMR 570 EFI 16-22	**0430-1035**	**0430-1036**
Outlander XT 570 EFI 22	**0430-1035**	**0430-1036**
Renegade 570 EFI 16-22	**0430-1035**	**0430-1036**
Renegade XMR 570 EFI 17-21	**0430-1035**	**0430-1036**
Outlander 650 6x6 15-19	**0430-1035**	**0430-1036**
Outlander 650 STD 4x4 06-12	-	**0430-1213**
Outlander 650 STD 4x4 13-15	**0430-1035**	**0430-1036**
Outlander 650 XMR 13-22	**0430-1035**	**0430-1036**
Outlander 650 XT 4x4 06-12	-	**0430-1213**
Outlander 650 XT 4x4 13-14	**0430-1035**	**0430-1036**
Outlander DPS 650 EFI 17-22	**0430-1035**	**0430-1036**
Outlander Max 650 6x6 19-22	**0430-1035**	**0430-1036**
Outlander Max 650 DPS 21-22	**0430-1035**	**0430-1036**
Outlander Max 650 STD 4x4 06-12	-	**0430-1213**
Outlander Max 650 STD 4x4 13-15	**0430-1035**	**0430-1036**
Outlander Max 650 XT 21-22	**0430-1035**	**0430-1036**
Outlander Max 650 XT 4x4 06-12	-	**0430-1213**
Outlander Max 650 XT 4x4 13-14	**0430-1035**	**0430-1036**
Outlander STD 650 EFI 17-22	**0430-1035**	**0430-1036**
Outlander XT 650 EFI 22	**0430-1035**	**0430-1036**
Quest 650 STD / XT 02-04	**0430-1213**	**0430-1213**
Renegade 650 EFI 18-19	**0430-1035**	**0430-1036**
Traxter 650 04-05	**0430-1213**	**0430-1213**
Traxter 650 Auto CVT 05	**0430-1213**	**0430-1213**

FITS MODEL	LOWER PART #	UPPER PART #
CAN-AM (CONT)		
Commander 700 DPS 22	**0430-1035**	**0430-1036**
Commander 700 XT 22	**0430-1035**	**0430-1036**
Defender 700 22	**0430-1035**	**0430-1036**
Defender 700 DPS 22	**0430-1035**	**0430-1036**
Defender Max 700 22	**0430-1035**	**0430-1036**
Maverick Trail 700 22	**0430-1035**	**0430-1036**
Maverick Trail 700 DPS 22	**0430-1035**	**0430-1036**
Commander 800 DPS 13-20	**0430-1035**	**0430-1036**
Commander 800 LTD 16	**0430-1035**	**0430-1036**
Commander 800 STD 11-20	**0430-1035**	**0430-1036**
Commander 800 XT 11-20	**0430-1035**	**0430-1036**
Commander 800 XTP 16	**0430-1035**	**0430-1036**
Commander Max 800 DPS 16-20	**0430-1035**	**0430-1036**
Defender 800 16-21	**0430-1035**	**0430-1036**
Defender 800 DPS 16-21	**0430-1035**	**0430-1036**
Defender 800 DPS CAB 21	**0430-1035**	**0430-1036**
Defender 800 XT 16-21	**0430-1035**	**0430-1036**
Defender 800 XT CAB 18-20	**0430-1035**	**0430-1036**
Defender Max 800 DPS 17-21	**0430-1035**	**0430-1036**
Defender Max 800 XT 17-21	**0430-1035**	**0430-1036**
Maverick Trail 800R 18-21	**0430-1035**	**0430-1036**
Maverick Trail 800R DPS 18-21	**0430-1035**	**0430-1036**
Outlander 800 STD 4x4 06-08	-	**0430-1213**
Outlander 800 XMR 11-12	-	**0430-1213**
Outlander 800 XT 4x4 06-08	-	**0430-1213**
Outlander 800 XXC 11	-	**0430-1213**
Outlander 800R STD 4x4 09-11	-	**0430-1213**
Outlander 800R STD 4x4 12-15	**0430-1035**	**0430-1036**
Outlander 800R XMR 15	**0430-1035**	**0430-1036**
Outlander 800R XT 4x4 09-11	-	**0430-1213**
Outlander 800R XT 4x4 13-14	**0430-1035**	**0430-1036**
Outlander Max 800 LTD 4x4 07-08	-	**0430-1213**
Outlander Max 800 STD 4x4 06-08	-	**0430-1213**
Outlander Max 800 XT 4x4 06-08	-	**0430-1213**
Outlander Max 800R EFI 15	**0430-1035**	**0430-1036**
Outlander Max 800R LTD 4x4 09-12	-	**0430-1213**
Outlander Max 800R STD 4x4 09-11	-	**0430-1213**
Outlander Max 800R STD 4x4 12-14	**0430-1035**	**0430-1036**
Outlander Max 800R XT 4x4 09-12	-	**0430-1213**
Outlander Max 800R XT 4x4 13-14	**0430-1035**	**0430-1036**
Renegade 800 07-11	**0430-1213**	**0430-1213**
Renegade 800 12-15	**0430-1035**	**0430-1036**
Renegade 800 X 08-09	**0430-1213**	**0430-1213**
Renegade 800 XXC 10-11	**0430-1213**	**0430-1213**
Renegade 800 XXC 12-14	**0430-1035**	**0430-1036**
Outlander 850 16	**0430-1035**	**0430-1036**
Outlander 850 DPS 16-22	**0430-1035**	**0430-1036**
Outlander 850 XMR 16-22	**0430-1035**	**0430-1036**
Outlander 850 XT 16-22	**0430-1035**	**0430-1036**
Outlander 850 XTP 16-22	**0430-1035**	**0430-1036**
Outlander Max 850 DPS 17-21	**0430-1035**	**0430-1036**
Outlander Max 850 XT 16-22	**0430-1035**	**0430-1036**
Outlander Max 850 XTP 16-22	**0430-1035**	**0430-1036**
Renegade 850 16-22	**0430-1035**	**0430-1036**
Renegade 850 XXC 16-22	**0430-1035**	**0430-1036**
Defender 900 22	**0430-1035**	**0430-1036**
Defender 900 DPS 22	**0430-1035**	**0430-1036**

HEAVY-DUTY BALL JOINT KITS continued on next page.

BOLD GRAY part numbers are new for 2024

HEAVY-DUTY BALL JOINT KITS (CONT)

FITS MODEL	LOWER PART #	UPPER PART #
CAN-AM (CONT)		
Defender 900 DPS CAB 22	**0430-1035**	**0430-1036**
Defender 900 XT 22	**0430-1035**	**0430-1036**
Defender Max 900 22	**0430-1035**	**0430-1036**
Defender Max 900 DPS 22	**0430-1035**	**0430-1036**
Defender Max 900 XT 22	**0430-1035**	**0430-1036**
Maverick X3 17	**0430-1035**	**0430-1036**
Maverick X3 900 HO 18	**0430-1035**	**0430-1036**
Maverick X3 Max Turbo 18-22	**0430-1035**	**0430-1036**
Maverick X3 Max Turbo R 18-21	**0430-1035**	**0430-1036**
Maverick X3 Max Turbo R DS 20	**0430-1035**	**0430-1036**
Maverick X3 Max Turbo R RS 20-21	**0430-1035**	**0430-1036**
Maverick X3 Max Turbo R XDS 18-19	**0430-1035**	**0430-1036**
Maverick X3 Max Turbo R XRS 18-19	**0430-1035**	**0430-1036**
Maverick X3 Max Turbo R XRS W/ SMART-LOK 18	**0430-1035**	**0430-1036**
Maverick X3 Max Turbo RR XDS 20-22	**0430-1035**	**0430-1036**
Maverick X3 Max Turbo RR XMR 20-22	**0430-1035**	**0430-1036**
Maverick X3 Max Turbo RR XRS 20-22	**0430-1035**	**0430-1036**
Maverick X3 Turbo 18-22	**0430-1035**	**0430-1036**
Maverick X3 Turbo R 18-21	**0430-1035**	**0430-1036**
Maverick X3 Turbo R DS 20-21	**0430-1035**	**0430-1036**
Maverick X3 Turbo R RS 20	**0430-1035**	**0430-1036**
Maverick X3 Turbo R XDS 18-19	**0430-1035**	**0430-1036**
Maverick X3 Turbo R XMR 18-19	**0430-1035**	**0430-1036**
Maverick X3 Turbo R XRC 18-19	**0430-1035**	**0430-1036**
Maverick X3 Turbo R XRS 18-19	**0430-1035**	**0430-1036**
Maverick X3 Turbo R XRS W/ SMART-LOK 18	**0430-1035**	**0430-1036**
Maverick X3 Turbo RR DS 22	**0430-1035**	**0430-1036**
Maverick X3 Turbo RR RS 22	**0430-1035**	**0430-1036**
Maverick X3 Turbo RR XDS 20-22	**0430-1035**	**0430-1036**
Maverick X3 Turbo RR XMR 20-21	**0430-1035**	**0430-1036**
Maverick X3 Turbo RR XMR 64 22	**0430-1035**	**0430-1036**
Maverick X3 Turbo RR XMR 72 22	**0430-1035**	**0430-1036**
Maverick X3 Turbo RR XRC 20-21	**0430-1035**	**0430-1036**
Maverick X3 Turbo RR XRC 64 22	**0430-1035**	**0430-1036**
Maverick X3 Turbo RR XRC 72 22	**0430-1035**	**0430-1036**
Maverick X3 Turbo RR XRS 20-22	**0430-1035**	**0430-1036**
Maverick X3 Turbo XMR 18-21	**0430-1035**	**0430-1036**
Maverick X3 Turbo XRC 18-21	**0430-1035**	**0430-1036**
Maverick X3 XDS 17	**0430-1035**	**0430-1036**
Maverick X3 XRS 17	**0430-1035**	**0430-1036**
Commander 1000 DPS 11-22	**0430-1035**	**0430-1036**
Commander 1000 LTD 12-20	**0430-1035**	**0430-1036**
Commander 1000 STD 11-19	**0430-1035**	**0430-1036**
Commander 1000 X 11-12	**0430-1035**	**0430-1036**
Commander 1000 XMR 22	**0430-1035**	**0430-1036**
Commander 1000 XT 11-22	**0430-1035**	**0430-1036**
Commander 1000 XTP 14-22	**0430-1035**	**0430-1036**
Commander Max 1000 DPS 14-22	**0430-1035**	**0430-1036**
Commander Max 1000 LTD 14-20	**0430-1035**	**0430-1036**
Commander Max 1000 STD 15-19	**0430-1035**	**0430-1036**
Commander Max 1000 XT 14-22	**0430-1035**	**0430-1036**
Commander Max 1000 XTP 15-22	**0430-1035**	**0430-1036**
Defender 1000 16-19	**0430-1035**	**0430-1036**
Defender 1000 DPS 16-22	**0430-1035**	**0430-1036**
Defender 1000 DPS 6x6 20-22	**0430-1035**	**0430-1036**
Defender 1000 LTD CAB 21-22	**0430-1035**	**0430-1036**
Defender 1000 LTD CAB 6x6 22	**0430-1035**	**0430-1036**
Defender 1000 Pro DPS 20-22	**0430-1035**	**0430-1036**
Defender 1000 Pro Lone Star 21-22	**0430-1035**	**0430-1036**
Defender 1000 Pro LTD 22	**0430-1035**	**0430-1036**
Defender 1000 Pro LTD CAB 21	**0430-1035**	**0430-1036**
Defender 1000 Pro XT 20-22	**0430-1035**	**0430-1036**
Defender 1000 XMR 18-22	**0430-1035**	**0430-1036**
Defender 1000 XT 16-22	**0430-1035**	**0430-1036**
Defender 1000 XT 6x6 21-22	**0430-1035**	**0430-1036**
Defender 1000 XT CAB 17-20	**0430-1035**	**0430-1036**
Defender 1000 XTP 18-20	**0430-1035**	**0430-1036**
Defender Max 1000 18-19	**0430-1035**	**0430-1036**
Defender Max 1000 DPS 17-22	**0430-1035**	**0430-1036**
Defender Max 1000 Lone Star 18-22	**0430-1035**	**0430-1036**
Defender Max 1000 Lone Star CAB 22	**0430-1035**	**0430-1036**
Defender Max 1000 LTD 21	**0430-1035**	**0430-1036**
Defender Max 1000 LTD CAB 20-22	**0430-1035**	**0430-1036**
Defender Max 1000 XMR 19-22	**0430-1035**	**0430-1036**
Defender Max 1000 XT 17-22	**0430-1035**	**0430-1036**
Defender Max 1000 XT CAB 18-19	**0430-1035**	**0430-1036**
Maverick 1000 STD 13-18	**0430-1035**	**0430-1036**

FITS MODEL	LOWER PART #	UPPER PART #
CAN-AM (CONT)		
Maverick 1000 Turbo 16-17	**0430-1035**	**0430-1036**
Maverick 1000 Turbo XDS 15-16	**0430-1035**	**0430-1036**
Maverick 1000 Turbo XRS 16	**0430-1035**	**0430-1036**
Maverick 1000 XC 16-17	**0430-1035**	**0430-1036**
Maverick 1000 XDS 15-16	**0430-1035**	**0430-1036**
Maverick 1000 XMR 14-18	**0430-1035**	**0430-1036**
Maverick 1000 XRS 13-15	**0430-1035**	**0430-1036**
Maverick 1000 XRS DPS 14	**0430-1035**	**0430-1036**
Maverick 1000 XXC 14-17	**0430-1035**	**0430-1036**
Maverick 1000R DPS 16	**0430-1035**	**0430-1036**
Maverick 1000R XC 18	**0430-1035**	**0430-1036**
Maverick 1000R XC DPS 17-18	**0430-1035**	**0430-1036**
Maverick 1000R XXC 18	**0430-1035**	**0430-1036**
Maverick Max 1000 STD 14-18	**0430-1035**	**0430-1036**
Maverick Max 1000 Turbo 16-17	**0430-1035**	**0430-1036**
Maverick Max 1000 Turbo XDS 15-17	**0430-1035**	**0430-1036**
Maverick Max 1000 Turbo XRS 16-17	**0430-1035**	**0430-1036**
Maverick Max 1000 XDS 15-16	**0430-1035**	**0430-1036**
Maverick Max 1000 XMR 17-18	**0430-1035**	**0430-1036**
Maverick Max 1000 XRS 14-15	**0430-1035**	**0430-1036**
Maverick Sport 1000 19-22	**0430-1035**	**0430-1036**
Maverick Sport 1000 DPS 19-20	**0430-1035**	**0430-1036**
Maverick Sport 1000R DPS 19-22	**0430-1035**	**0430-1036**
Maverick Sport 1000R XMR 19-22	**0430-1035**	**0430-1036**
Maverick Sport 1000R XRC 19-22	**0430-1035**	**0430-1036**
Maverick Sport 1000R XXC 20-22	**0430-1035**	**0430-1036**
Maverick Sport Max 1000R DPS 19-22	**0430-1035**	**0430-1036**
Maverick Trail 1000 18-21	**0430-1035**	**0430-1036**
Maverick Trail 1000 DPS 18-22	**0430-1035**	**0430-1036**
Outlander 1000 DPS 12-19	**0430-1035**	**0430-1036**
Outlander 1000 EFI 6x6 15-18	**0430-1035**	**0430-1036**
Outlander 1000 XMR 13-22	**0430-1035**	**0430-1036**
Outlander 1000 XT 12-22	**0430-1035**	**0430-1036**
Outlander 1000 XTP 13-22	**0430-1035**	**0430-1036**
Outlander 1000 XXC 20-22	**0430-1035**	**0430-1036**
Outlander Max 1000 13-20	**0430-1035**	**0430-1036**
Outlander Max 1000 EFI 6x6 19-22	**0430-1035**	**0430-1036**
Outlander Max 1000 LTD 15-16	**0430-1035**	**0430-1036**
Outlander Max 1000 XT 13-22	**0430-1035**	**0430-1036**
Outlander Max 1000 XTP 13-22	**0430-1035**	**0430-1036**
Renegade 1000 12-19	**0430-1035**	**0430-1036**
Renegade 1000 XMR 16-22	**0430-1035**	**0430-1036**
Renegade 1000 XXC 12-22	**0430-1035**	**0430-1036**
CFMOTO		
U Force 500 19-20	-	**0430-1208**
U Force 500 HO 15-18	-	**0430-1208**
U Force Rancher 500 11-13	**0430-1208**	**0430-1208**
Z Force 500 18	**0430-1208**	**0430-1208**
Z Force 500 20-22	-	**0430-1208**
Z Force 500 HO 16	-	**0430-1208**
Z Force 500 HO 17	**0430-1208**	**0430-1208**
Z Force 500 Trail 19	**0430-1208**	**0430-1208**
Z Force 500 Z5 18	**0430-1208**	**0430-1208**
U Force 600 22	-	**0430-1208**
U Force Rancher 600 11-14	**0430-1208**	**0430-1208**
Z Force 600 11	-	**0430-1208**
Z Force 600 Z6 11	-	**0430-1208**
Z Force Z6 13	-	**0430-1208**
Z6 Sport 12-14	-	**0430-1208**
Z Force Z6 Sport 15	**0430-1208**	**0430-1208**
Z6-EX Sport 12-14	**0430-1208**	**0430-1208**
U Force 800 16-22	-	**0430-1208**
U Force 800 EX 15-18	-	**0430-1208**
U Force Tracker 800 13-14	-	**0430-1208**
Z Force 800 17-18	**0430-1208**	**0430-1208**
Z Force 800 EX 17-19	**0430-1208**	**0430-1208**
Z Force 800 EX 20-22	-	**0430-1208**
Z Force 800 Trail 18-19	**0430-1208**	**0430-1208**
Z Force 800 Trail 21-22	-	**0430-1208**
Z Force 800 Z8 EX 18	**0430-1208**	**0430-1208**
Z Force 800 Z8 Trail 18	**0430-1208**	**0430-1208**
Z Force Z8 16	**0430-1208**	**0430-1208**
Z Force Z8 EX 16	**0430-1208**	**0430-1208**
Z Force Z8 EX Sport 15	**0430-1208**	**0430-1208**
Z Force Z8 Sport 15	**0430-1208**	**0430-1208**
Z8-EX Sport 14	**0430-1208**	**0430-1208**
Z Force 950 Sport 20-22	-	**0430-1208**
U Force 1000 19-22	-	**0430-1208**

BOLD GRAY part numbers are new for 2024

HEAVY-DUTY BALL JOINT KITS (CONT)

FITS MODEL	LOWER PART #	UPPER PART #
CFMOTO (CONT)		
Z Force 1000 18-19	**0430-1208**	**0430-1208**
Z Force 1000 EX 18	**0430-1208**	**0430-1208**
HONDA		
TRX250 Recon 1997-01	-	**0430-1208**
TRX250TE Recon 02-23	-	**0430-1208**
TRX250TM Recon 02-23	-	**0430-1208**
TRX250X / EX Sportrax 01-21	-	**0430-1208**
TRX300 Fourtrax 1993-00	**0430-1208**	**0430-1208**
TRX300FW Fourtrax 4x4 1988-00	**0430-1208**	**0430-1208**
TRX350FE 00-06	**0430-1208**	**0430-1209**
TRX350FM Fourtrax Rancher 00-06	**0430-1208**	**0430-1209**
TRX350TE 00-06	**0430-1208**	**0430-1209**
TRX350TM Fourtrax Rancher 00-06	**0430-1208**	**0430-1209**
TRX400FA 04-07	**0430-1208**	**0430-1209**
TRX400FGA Fourtrax Rancher 4x4 04-07	**0430-1208**	**0430-1209**
TRX400FW Fourtrax Foreman 4x4 1995-03	**0430-1208**	**0430-1208**
TRX420 FA IRS 09-14	**0430-1208**	**0430-1209**
TRX420 FA IRS 15-23	**0430-1209**	**0430-1209**
TRX420 FA Solid Axle 14-23	**0430-1209**	**0430-1209**
TRX420 FE 07-13	**0430-1208**	**0430-1209**
TRX420 FE 14-23	**0430-1209**	**0430-1209**
TRX420 FM 07-13	**0430-1208**	**0430-1209**
TRX420 FM 14-23	**0430-1209**	**0430-1209**
TRX420 FPA IRS 09-14	**0430-1208**	**0430-1209**
TRX420 FPE 09-13	**0430-1208**	**0430-1209**
TRX420 FPM 09-13	**0430-1208**	**0430-1209**
TRX420 TE 07-13	**0430-1208**	**0430-1209**
TRX420 TE 14-23	**0430-1209**	**0430-1209**
TRX420 TM 07-13	**0430-1208**	**0430-1209**
TRX420 TM 14-23	**0430-1209**	**0430-1209**
TRX450ES 1998-01	**0430-1209**	**0430-1209**
TRX450FE 02-04	**0430-1209**	**0430-1209**
TRX450FM 02-04	**0430-1209**	**0430-1209**
TRX450S 98-01	**0430-1209**	**0430-1209**
Pioneer 500 15-22	-	**0430-1209**
TRX500FA 01-19	**0430-1209**	**0430-1209**
TRX500FE 05-19	**0430-1209**	**0430-1209**
TRX500FGA 04-08	**0430-1209**	**0430-1209**
TRX500FM 05-13	**0430-1209**	**0430-1209**
TRX500FM IRS 15-19	**0430-1209**	**0430-1209**
TRX500FM Solid Axle 14-19	**0430-1209**	**0430-1209**
TRX500FPA 09-14	**0430-1209**	**0430-1209**
TRX500FPE 07-13	**0430-1209**	**0430-1209**
TRX500FPM 08-13	**0430-1209**	**0430-1209**
TRX500TM 05-06	**0430-1209**	**0430-1209**
Pioneer 520 21-22	-	**0430-1209**
TRX520FA 20-23	**0430-1209**	**0430-1209**
TRX520FE 20-23	**0430-1209**	**0430-1209**
TRX520FM IRS 20-23	**0430-1209**	**0430-1209**
TRX520FM Solid Axle 20-23	**0430-1209**	**0430-1209**
TRX650 Rincon 03-05	**0430-1209**	**0430-1209**
TRX680 Rincon 06-22	**0430-1209**	**0430-1209**
Pioneer 700 17-23	-	**0430-1209**
Pioneer 700 Deluxe 17-23	-	**0430-1209**
Pioneer 700-4 17-23	-	**0430-1209**
Pioneer 700-4 Deluxe 17-23	-	**0430-1209**
Pioneer 1000 16-21	-	**0430-1209**
Pioneer 1000 Deluxe 20-21	-	**0430-1209**
Pioneer 1000 Limited 17-19	-	**0430-1209**
Pioneer 1000-5 16-21	-	**0430-1209**
Pioneer 1000-5 Deluxe 16-21	-	**0430-1209**
Pioneer 1000-5 Limited 17-21	-	**0430-1209**
JOHN DEERE		
Trail Buck 500 Utility (al)	**0430-1213**	**0430-1213**
Trail Buck 650 (al)	**0430-1208**	**0430-1208**
Trail Buck 650 EX (al)	**0430-1208**	**0430-1208**
Trail Buck 650 EXT (al)	**0430-1208**	**0430-1208**
KAWASAKI		
KVF360A Prairie 4x4 03-13	**0430-1211**	-
KVF360B Prairie 03-11	**0430-1211**	-
KVF360C Prairie 4x4 03-13	**0430-1211**	-
KFX450R 08-14	**0430-1211**	**0430-1211**
KVF650 Brute Force 05-13	**0430-1211**	-
KVF650 I Brute Force 06-13	**0430-1211**	**0430-1211**
KVF650 Prairie 02-03	**0430-1211**	-
KFX 700 V-Force 04-09	**0430-1211**	**0430-1211**
KVF700 Prairie 04-06	**0430-1211**	-
Mule Pro-MX 19-22	**0430-1211**	**0430-1211**

FITS MODEL	LOWER PART #	UPPER PART #
KAWASAKI (CONT)		
Mule Pro-MX EPS 19-23	**0430-1211**	**0430-1211**
Mule Pro-MX EPS Camo 19-23	**0430-1211**	**0430-1211**
Mule Pro-MX EPS LE 21-23	**0430-1211**	**0430-1211**
Mule Pro-MX LE 19-20	**0430-1211**	**0430-1211**
Mule Pro-MX SE 23	**0430-1211**	**0430-1211**
KVF750 Brute Force 05-21	**0430-1211**	**0430-1211**
KVF750 Brute Force EPS 12-23	**0430-1211**	**0430-1211**
Mule Pro-FX 800 16-23	**0430-1211**	**0430-1211**
Mule Pro-FX 800 EPS 21-22	**0430-1211**	**0430-1211**
Mule Pro-FX 800 LE 19-22	**0430-1211**	**0430-1211**
Mule Pro-FXR 800 18-23	**0430-1211**	**0430-1211**
Mule Pro-FXT 800 15-23	**0430-1211**	**0430-1211**
Mule Pro-FXT 800 Ranch 21-22	**0430-1211**	**0430-1211**
Mule Pro-FXT EPS LE 21-23	**0430-1211**	**0430-1211**
Mule Pro-DX 16-23	**0430-1211**	**0430-1211**
Mule Pro-DX EPS 21	**0430-1211**	**0430-1211**
Mule Pro-DXT 16-23	**0430-1211**	**0430-1211**
Mule Pro-DXT EPS 21	**0430-1211**	**0430-1211**
POLARIS		
Sportsman 300 4x4 08-10	**0430-1034**	-
Sportsman 400 HO 4x4 08-10	**0430-1034**	-
Ranger 4x4 500 EFI 09-10	**0430-1034**	**0430-1034**
Sportsman 550 11-13	**0430-1034**	**0430-1034**
Sportsman 550 EPS 10-14	**0430-1034**	**0430-1034**
Sportsman 550 X2 10-14	**0430-1034**	**0430-1034**
Sportsman 550 X2 EPS LE 14	**0430-1034**	**0430-1034**
Sportsman 550 X2 INTL 14	**0430-1034**	**0430-1034**
Sportsman 550 XP 09-14	**0430-1034**	**0430-1034**
Sportsman 550 XP EPS 09	**0430-1034**	**0430-1034**
Sportsman 550 XP EPS HD INTL 14	**0430-1034**	**0430-1034**
Sportsman Forest 550 11-14	**0430-1034**	**0430-1034**
Sportsman Touring 550 EPS 10-14	**0430-1034**	**0430-1034**
ACE 570 18-19	-	**0430-1034**
Ranger 570 Full Size 15	**0430-1034**	**0430-1034**
Ranger 570 Full Size Crew 15-16	**0430-1034**	**0430-1034**
Ranger 570 Full Size With Strut 16	**0430-1034**	-
Ranger 570 XP Full Size 16	**0430-1034**	**0430-1034**
Ranger 570 XP Full Size EPS 16	**0430-1034**	**0430-1034**
RZR 570 EFI 12-20	**0430-1034**	**0430-1034**
RZR 570 EFI EPS 18-20	**0430-1034**	**0430-1034**
RZR 570 EU 15-18	**0430-1034**	**0430-1034**
RZR 570 S 17	**0430-1034**	**0430-1034**
RZR 570 Trail 21-22	**0430-1034**	**0430-1034**
RZR 570 Trail Premium 21	**0430-1034**	**0430-1034**
Ranger 4x4 700 09	**0430-1034**	**0430-1034**
Ranger 4x4 800 EFI 10-14	**0430-1034**	**0430-1034**
Ranger 4x4 800 EFI Crew 10-14	**0430-1034**	**0430-1034**
Ranger 6x6 800 10-16	**0430-1034**	**0430-1034**
Ranger XP 800 12	**0430-1034**	**0430-1034**
RZR 4 800 10-14	**0430-1034**	**0430-1034**
RZR 800 08-14	**0430-1034**	**0430-1034**
RZR S 800 09-14	**0430-1034**	**0430-1034**
Scrambler 850 15-22	**0430-1034**	**0430-1034**
Scrambler 850 EU 15	**0430-1034**	**0430-1034**
Scrambler 850 HO/EPS 13-14	**0430-1034**	**0430-1034**
Scrambler 850 MD 15	**0430-1034**	**0430-1034**
Scrambler 850 XP HO EPS 14	**0430-1034**	**0430-1034**
Scrambler 850 XP HO EPS INTL 14	**0430-1034**	**0430-1034**
Sportsman 850 21-22	**0430-1034**	**0430-1034**
Sportsman 850 High Lifter 16-22	**0430-1034**	**0430-1034**
Sportsman 850 Premium 21-22	**0430-1034**	**0430-1034**
Sportsman 850 SP 15-18	**0430-1034**	**0430-1034**
Sportsman 850 Ultimate Trail Edition 21-22	**0430-1034**	**0430-1034**
Sportsman 850 XP HO EPS MD 15	**0430-1034**	**0430-1034**
Sportsman Forest 850 11-15	**0430-1034**	**0430-1034**
Sportsman Forest 850 EU 15	**0430-1034**	**0430-1034**
Sportsman Touring 850 21-22	**0430-1034**	**0430-1034**
Sportsman Touring 850 EPS 14	**0430-1034**	**0430-1034**
Sportsman Touring 850 INTL 14	**0430-1034**	**0430-1034**
Sportsman Touring 850 SP 15-20	**0430-1034**	**0430-1034**
Sportsman Touring 850 SP EU 15	**0430-1034**	**0430-1034**
Sportsman Touring 850 SP MD 15	**0430-1034**	**0430-1034**
Sportsman Touring EPS 850 10-13	**0430-1034**	**0430-1034**
Sportsman Touring EPS 850 HO 13	**0430-1034**	**0430-1034**
Sportsman X2 850 11	**0430-1034**	**0430-1034**
Sportsman XP 850 09-13	**0430-1034**	**0430-1034**
Sportsman XP 850 EPS 09-14	**0430-1034**	**0430-1034**
ACE 900 EPS XC 17-19	-	**0430-1034**

HEAVY-DUTY BALL JOINT KITS continued on next page.

BOLD GRAY part numbers are new for 2024

MOOSE RACING HEAVY-DUTY BALL JOINT KITS (CONT)

FITS MODEL	LOWER PART #	UPPER PART #
POLARIS (CONT)		
Brutus HD 900 13-14	**0430-1034**	**0430-1034**
Ranger 4x4 900 Diesel 11-14	**0430-1034**	**0430-1034**
Ranger 4x4 900 Diesel Crew 12-14	**0430-1034**	**0430-1034**
Ranger 900 Crew 14-19	**0430-1034**	**0430-1034**
Ranger 900 Crew EPS 14-19	**0430-1034**	**0430-1034**
Ranger 900 XP 13-19	**0430-1034**	**0430-1034**
Ranger 900 XP Crew 18	**0430-1034**	**0430-1034**
Ranger 900 XP EPS 18-19	**0430-1034**	**0430-1034**
Ranger 900 XP EU 15-16	**0430-1034**	**0430-1034**
Ranger 900 XP High Lifter 16	**0430-1034**	**0430-1034**
Ranger 900D HIPPO MPS 14	**0430-1034**	**0430-1034**
Ranger 902 Diesel 19-22	-	**0430-1034**
Ranger Diesel HST/Deluxe 14	**0430-1034**	**0430-1034**
Ranger Diesel INTL 14	**0430-1034**	**0430-1034**
RZR 4 900 15-18	**0430-1034**	**0430-1034**
RZR 4 XP 900 12-14	**0430-1034**	**0430-1034**
RZR 4 XP JAGGED X 13	**0430-1034**	**0430-1034**
RZR 900 50 55 Inch 15-17	**0430-1034**	**0430-1034**
RZR 900 50 Inch 18-20	**0430-1034**	**0430-1034**
RZR 900 50 Inch EPS 18-20	**0430-1034**	**0430-1034**
RZR 900 50 Inch MD 17	**0430-1034**	**0430-1034**
RZR 900 S 60 Inch 15-20	**0430-1034**	**0430-1034**
RZR 900 Trail Premium 21-22	**0430-1034**	**0430-1034**
RZR 900 Trail S Sport 21-22	**0430-1034**	**0430-1034**
RZR 900 Trail Sport 21-22	**0430-1034**	**0430-1034**
RZR 900 Trail Ultimate 21-22	**0430-1034**	**0430-1034**
RZR XP 900 11-14	**0430-1034**	**0430-1034**
RZR Turbo Pro XP 20	**0430-1037**	**0430-1037**
RZR Turbo Pro XP 4 20	**0430-1037**	**0430-1037**
RZR Turbo Pro XP 4 Premium 21-22	**0430-1037**	**0430-1037**
RZR Turbo Pro XP 4 Sport 21-22	**0430-1037**	**0430-1037**
RZR Turbo Pro XP 4 Ultimate 21-22	**0430-1037**	**0430-1037**
RZR Turbo Pro XP Premium 21-22	**0430-1037**	**0430-1037**
RZR Turbo Pro XP Sport 21-22	**0430-1037**	**0430-1037**
RZR Turbo Pro XP Ultimate 21-22	**0430-1037**	**0430-1037**
RZR Turbo R 4 Premium 22	-	**0430-1037**
RZR Turbo R 4 Sport 22	-	**0430-1037**
RZR Turbo R 4 Ultimate 22	-	**0430-1037**
RZR Turbo R Premium 22	-	**0430-1037**
RZR Turbo R Sport 22	-	**0430-1037**
RZR Turbo R Ultimate 22	-	**0430-1037**
RZR Turbo S 21	**0430-1037**	**0430-1037**
RZR Turbo S 4 21	**0430-1037**	**0430-1037**
RZR Turbo S 4 Velocity 21	**0430-1037**	**0430-1037**
RZR Turbo S Velocity 21	**0430-1037**	**0430-1037**
RZR XP 4 Turbo 16-21	**0430-1037**	**0430-1037**
RZR XP 4 Turbo S 19-20	**0430-1037**	**0430-1037**
RZR XP 4 Turbo S Velocity 20	**0430-1037**	**0430-1037**
RZR XP Turbo 16-21	**0430-1037**	**0430-1037**
RZR XP Turbo MD 16	**0430-1037**	**0430-1037**
RZR XP Turbo S 18-20	**0430-1037**	**0430-1037**
RZR XP Turbo S Velocity 20	**0430-1037**	**0430-1037**
RZR XP Turbo Tractor 17-18	**0430-1037**	**0430-1037**
Brutus HD 1000 15-18	**0430-1034**	**0430-1034**
General 1000 EPS 16-19	**0430-1034**	**0430-1034**
General 1000 EPS Deluxe 18-22	**0430-1034**	**0430-1034**
General 1000 EPS Premium 18-22	**0430-1034**	**0430-1034**
General 1000 EPS Sport 20-22	**0430-1034**	**0430-1034**
General 4 1000 EPS 17-20	**0430-1034**	**0430-1034**
General 4 1000 EPS Deluxe 21-22	**0430-1034**	**0430-1034**
General 4 1000 EPS Premium 21-22	**0430-1034**	**0430-1034**
General XP 1000 EPS 20	**0430-1037**	**0430-1037**
General XP 1000 EPS Deluxe 21-22	**0430-1037**	**0430-1037**
General XP 1000 EPS Factory Custom Edition 21	**0430-1037**	**0430-1037**
General XP 4 1000 EPS Deluxe 20	**0430-1034**	**0430-1034**
General XP 4 1000 EPS Deluxe 21-22	**0430-1037**	**0430-1037**
General XP 4 1000 EPS Factory Custom Edition 21	**0430-1037**	**0430-1037**
Ranger 1000 Diesel 15-18	**0430-1034**	**0430-1034**
Ranger 1000 Diesel Crew 15-18	**0430-1034**	**0430-1034**
Ranger 1000 Diesel EU 15-16	**0430-1034**	**0430-1034**
Ranger 1000 EPS 20	-	**0430-1034**
Ranger 1000 EPS 21-22	-	**0430-1037**
Ranger 1000 EPS BASE 18-19	-	**0430-1034**
Ranger 1000 EPS Crew 20	-	**0430-1034**
Ranger 1000 EPS Crew 21-22	-	**0430-1037**
Ranger 1000 EPS Crew Premium 21-22	-	**0430-1037**
Ranger 1000 EPS Full Size 20	-	**0430-1034**
Ranger 1000 EPS Full Size Crew 20	-	**0430-1034**

FITS MODEL	LOWER PART #	UPPER PART #
POLARIS (CONT)		
Ranger 1000 EPS HD MD 19	-	**0430-1034**
Ranger 1000 EPS Premium 21-22	-	**0430-1037**
Ranger 1000 EPS Texas Edition 20	-	**0430-1034**
Ranger HST 15-16	**0430-1034**	**0430-1034**
Ranger XP 1000 17	**0430-1034**	**0430-1034**
Ranger XP 1000 Crew 17	**0430-1034**	**0430-1034**
Ranger XP 1000 Crew EPS 17-18	**0430-1034**	**0430-1034**
Ranger XP 1000 Crew High Lifter 17-18	**0430-1034**	**0430-1034**
Ranger XP 1000 Crew Hunter 17	**0430-1034**	**0430-1034**
Ranger XP 1000 Crew NSTR 17	**0430-1034**	**0430-1034**
Ranger XP 1000 Crew Premium 21-22	-	**0430-1037**
Ranger XP 1000 Crew Trail Boss 21-22	-	**0430-1037**
Ranger XP 1000 EPS 17	**0430-1034**	**0430-1034**
Ranger XP 1000 EPS 18-20	-	**0430-1034**
Ranger XP 1000 EPS 21	-	**0430-1037**
Ranger XP 1000 EPS Crew 19	-	**0430-1034**
Ranger XP 1000 EPS Crew Mud 19-20	-	**0430-1034**
Ranger XP 1000 EPS Crew Mud 21-22	-	**0430-1037**
Ranger XP 1000 EPS Crew NSTR 18-20	-	**0430-1034**
Ranger XP 1000 EPS Crew NSTR 21-22	-	**0430-1037**
Ranger XP 1000 EPS Crew Texas Edition 20	-	**0430-1034**
Ranger XP 1000 EPS Crew Texas Edition 21-22	-	**0430-1037**
Ranger XP 1000 EPS Mud 20	-	**0430-1034**
Ranger XP 1000 EPS Mud 21	-	**0430-1037**
Ranger XP 1000 EPS NSTR 20	-	**0430-1034**
Ranger XP 1000 EPS NSTR 21	-	**0430-1037**
Ranger XP 1000 EPS Premium 22	-	**0430-1037**
Ranger XP 1000 EPS Texas Edition 21	-	**0430-1037**
Ranger XP 1000 EPS Trail Boss 21-22	-	**0430-1037**
Ranger XP 1000 High Lifter 17	**0430-1034**	**0430-1034**
Ranger XP 1000 High Lifter 22	-	**0430-1037**
Ranger XP 1000 Hunter 17	**0430-1034**	**0430-1034**
Ranger XP 1000 NSTR 17	**0430-1034**	**0430-1034**
Ranger XP 1000 NSTR 22	-	**0430-1037**
Ranger XP 1000 Ranch 17	**0430-1034**	**0430-1034**
RZR 1000 60 Inch 16-21	**0430-1034**	**0430-1034**
RZR 1000 Trail S Premium 21-22	**0430-1034**	**0430-1034**
RZR 1000 Trail S Ultimate 21-22	**0430-1034**	**0430-1034**
RZR RS1 18-22	**0430-1037**	**0430-1037**
RZR S4 1000 19-20	**0430-1034**	**0430-1034**
RZR XP 1000 14-20	**0430-1037**	**0430-1037**
RZR XP 1000 Dynamix 19	**0430-1037**	**0430-1037**
RZR XP 1000 High Lifter 15-22	**0430-1037**	**0430-1037**
RZR XP 1000 INTL 15	**0430-1037**	**0430-1037**
RZR XP 1000 LE 20	**0430-1037**	**0430-1037**
RZR XP 1000 Premium 20-22	**0430-1037**	**0430-1037**
RZR XP 1000 Ride Command 17-19	**0430-1037**	**0430-1037**
RZR XP 1000 Sport 21-22	**0430-1037**	**0430-1037**
RZR XP 1000 Trails & Rocks 17-22	**0430-1037**	**0430-1037**
RZR XP 4 1000 14-20	**0430-1037**	**0430-1037**
RZR XP 4 1000 Dynamix 19	**0430-1037**	**0430-1037**
RZR XP 4 1000 High Lifter 17-22	**0430-1037**	**0430-1037**
RZR XP 4 1000 Premium 21-22	**0430-1037**	**0430-1037**
RZR XP 4 1000 Ride Command 18-19	**0430-1037**	**0430-1037**
RZR XP 4 1000 Sport 21-22	**0430-1037**	**0430-1037**
Scrambler 1000 MD 15-17	**0430-1034**	**0430-1034**
Scrambler 1000 Tractor 16-18	**0430-1034**	**0430-1034**
Scrambler 1000 XP 15-18	**0430-1034**	**0430-1034**
Scrambler 1000 XP EU 15	**0430-1034**	**0430-1034**
Scrambler 1000 XP HO EPS 14-15	**0430-1034**	**0430-1034**
Scrambler 1000 XP HO EPS INTL 14	**0430-1034**	**0430-1034**
Sportsman 1000 High Lifter 16-22	**0430-1034**	**0430-1034**
Sportsman 1000 MD 15-16	**0430-1034**	**0430-1034**
Sportsman 1000 XP 15-21	**0430-1034**	**0430-1034**
Sportsman 1000 XP Tractor 16-18	**0430-1034**	**0430-1034**
Sportsman 1000 XP Ultimate Trail 22	**0430-1034**	**0430-1034**
Sportsman Forest 1000 EU 15	**0430-1034**	**0430-1034**
Sportsman Touring 1000 15-22	**0430-1034**	**0430-1034**
Sportsman Touring 1000 Tractor 18	**0430-1034**	**0430-1034**
RZR Pro R 4 Premium 22	-	**0430-1037**
RZR Pro R 4 Sport 22	-	**0430-1037**
RZR Pro R 4 Ultimate 22	-	**0430-1037**
RZR Pro R 4 Ultimate Launch Edition 22	-	**0430-1037**
RZR Pro R Premium 22	-	**0430-1037**
RZR Pro R Sport 22	-	**0430-1037**
RZR Pro R Ultimate 22	-	**0430-1037**
RZR Pro R Ultimate Launch Edition 22	-	**0430-1037**

BOLD GRAY part numbers are new for 2024

MOOSE RACING

HEAVY-DUTY BALL JOINT KITS (CONT)

FITS MODEL	LOWER PART #	UPPER PART #
SUZUKI		
LT-Z250 04-09	**0430-1210**	**0430-1210**
YAMAHA		
YFM350 Grizzly IRS 07-11	**0430-1208**	**0430-1208**
YFM350BA Bruin 2WD 04-06	**0430-1208**	**0430-1208**
YFM350FA Bruin 4WD 04-06	**0430-1208**	**0430-1208**
YFM350FGW Grizzly 4WD 07-14	**0430-1208**	**0430-1208**
YFM350GW Grizzly 2WD 07-11	**0430-1208**	**0430-1208**
YFM35X Wolverine 06-09	**0430-1208**	**0430-1208**
YFM400 Big Bear 2WD 00-04	**0430-1208**	**0430-1208**
YFM400 Big Bear 4WD 00-06	**0430-1208**	**0430-1208**
YFM400 Big Bear IRS 07-12	**0430-1208**	**0430-1208**
YFM400 Grizzly IRS 07-08	**0430-1208**	**0430-1208**
YFM400 Kodiak 2WD 03-04	**0430-1208**	**0430-1208**
YFM400 Kodiak 4WD 03-06	**0430-1208**	**0430-1208**
450 Rhino 06-09	**0430-1208**	**0430-1208**
Kodiak 450 4WD 18-22	**0430-1212**	**0430-1212**
Kodiak 450 EPS 4WD 18-22	**0430-1212**	**0430-1212**
Kodiak 450 EPS 4WD Armor Grey 18	**0430-1212**	**0430-1212**
Kodiak 450 EPS 4WD Hunter 18-22	**0430-1212**	**0430-1212**
Kodiak 450 EPS 4WD SE 20-22	**0430-1212**	**0430-1212**
YFM450 Grizzly EPS 11-14	**0430-1208**	**0430-1208**
YFM450 Grizzly IRS 07-14	**0430-1208**	**0430-1208**
YFM450 Kodiak 03-06	**0430-1208**	**0430-1208**
YFM45FX Wolverine 450 4x4 06-10	**0430-1208**	**0430-1208**
YFZ450 04-13	**0430-1210**	-
YFZ450R 09-22	**0430-1210**	**0430-1210**

FITS MODEL	LOWER PART #	UPPER PART #
YAMAHA (CONT)		
YFZ450X 10-11	**0430-1210**	**0430-1210**
YFM550 Grizzly 09-12	**0430-1212**	**0430-1210**
YFM550 Grizzly 13-14	**0430-1212**	**0430-1212**
YFM550 Grizzly EPS 09-12	**0430-1212**	**0430-1210**
YFM550 Grizzly EPS 13-14	**0430-1212**	**0430-1212**
660 Rhino 04-07	**0430-1208**	**0430-1208**
YFM660R Raptor 01-05	**0430-1210**	-
700 Rhino FI 08-13	**0430-1208**	**0430-1208**
Kodiak 700 4WD 16-22	**0430-1212**	**0430-1212**
Kodiak 700 4WD Hunter 16-21	**0430-1212**	**0430-1212**
Kodiak 700 EPS 4WD 16-22	**0430-1212**	**0430-1212**
Kodiak 700 EPS 4WD Green 18	**0430-1212**	**0430-1212**
Kodiak 700 EPS 4WD Hunter 18-22	**0430-1212**	**0430-1212**
Kodiak 700 EPS 4WD SE 18-22	**0430-1212**	**0430-1212**
YFM700 Grizzly 07-12	**0430-1212**	**0430-1210**
YFM700 Grizzly 13-16	**0430-1212**	**0430-1212**
YFM700 Grizzly EPS 08-12	**0430-1212**	**0430-1210**
YFM700 Grizzly EPS 13-23	**0430-1212**	**0430-1212**
YFM700 Grizzly EPS Graphite 18	**0430-1212**	**0430-1212**
YFM700 Grizzly EPS Hunter 18-23	**0430-1212**	**0430-1212**
YFM700 Grizzly EPS LE 18	**0430-1212**	**0430-1212**
YFM700 Grizzly EPS SE 18-23	**0430-1212**	**0430-1212**
YFM700 Grizzly EPS XT-R 20-23	**0430-1212**	**0430-1212**
YFM700R Raptor 06-14	**0430-1210**	-
YFM700R Raptor 15-22	**0430-1210**	**0430-1210**



BALL JOINT AND KING PIN KITS

- Ball joint kit is sold per A-arm and comes with snap ring and cotter pin
- King pin kit (used in applications where a king pin was used rather than a ball joint) includes all bushings, pins and seals needed for repair
- Ball joints feature heavy-duty steel cases with POM-M90 bearing material for long life
- Put an end to premature Honda ball joint failure by upgrading from the OEM aluminum joint to our heavy-duty steel joint
- Inexpensive replacement for those Kawasaki and Suzuki applications that otherwise require purchase of a complete A-arm or steering knuckle

BALL JOINT KITS

FITS MODEL	LOWER BALL JOINT KIT PART #	UPPER BALL JOINT KIT PART #
ARCTIC CAT		
250 2x4 99-05	**0430-0456**	**0430-0456**
250 4x4 01-05	**0430-0456**	**0430-0456**
300 2x4 98-04	**0430-0456**	**0430-0456**
300 4x4 98-05	**0430-0456**	**0430-0456**
350 CR 12	**0430-0456**	**0430-0456**
350 Utility 4x4 11	**0430-0456**	**0430-0456**
366 FIS w/ AT 08-10	**0430-0456**	**0430-0456**
366 SE FIS w/ AT 11	**0430-0456**	**0430-0456**
375 2x4 w/ AT 02	**0430-0456**	**0430-0456**
375 4x4 w/ AT 02	**0430-0456**	**0430-0456**
400 2x4 98-01	**0430-0456**	**0430-0456**
400 4x4 98-15	**0430-0456**	**0430-0456**
400 4x4 w/ AT 03-04	**0430-0456**	**0430-0456**
400 4x4 w/ MT 01-04	**0430-0456**	**0430-0456**
400 DVX 04-08	-	**0430-0265**
400 FIS 2x4 w/ AT 03-04	**0430-0456**	**0430-0456**
400 FIS 2x4 w/ MT 03-04	**0430-0456**	**0430-0456**
400 FIS 4x4 TRV 06-14	**0430-0456**	**0430-0456**
400 FIS 4x4 w/ AT 03-14	**0430-0456**	**0430-0456**
400 FIS 4x4 w/ AT LTD 07	**0430-0456**	**0430-0456**

FITS MODEL	LOWER BALL JOINT KIT PART #	UPPER BALL JOINT KIT PART #
ARCTIC CAT (CONT)		
400 FIS 4x4 w/ MT 02-08	**0430-0456**	**0430-0456**
400 TBX 4x4 04-06	**0430-0456**	**0430-0456**
400 VP 4x4 w/ AT 05-06	**0430-0456**	**0430-0456**
400 VP 4x4 w/ MT 05-06	**0430-0456**	**0430-0456**
Alterra 400 16-17	**0430-0456**	**0430-0456**
425 4x4 11-12	**0430-0456**	**0430-0456**
425 SE 4x4 12	**0430-0456**	**0430-0456**
450 4x4 13-15	**0430-0456**	**0430-0456**
450 H1 10-11	**0430-0456**	**0430-0456**
450i EFI 12	**0430-0456**	**0430-0456**
450i GT EFI 12	**0430-0456**	**0430-0456**
450i TRV EFI 11-12	**0430-0456**	**0430-0456**
450i TRV GT EFI 12	**0430-0456**	**0430-0456**
Alterra 450 16-22	**0430-0456**	**0430-0456**
XC 450 11-17	**0430-0456**	**0430-0456**
454 2x4 97-98	**0430-0456**	**0430-0456**
454 4x4 96-98	**0430-0456**	**0430-0456**
500 4x4 98-99	**0430-0456**	**0430-0456**
500 4x4 w/ AT 00-02	**0430-0456**	**0430-0456**

BALL JOINT AND KING PIN KITS continued on next page.

BOLD GRAY part numbers are new for 2024

BALL JOINT AND KING PIN KITS (CONT)

BALL JOINT KITS (CONT)

FITS MODEL	LOWER BALL JOINT KIT PART #	UPPER BALL JOINT KIT PART #
ARCTIC CAT (CONT)		
500 4x4 w/ MT 00-01	**0430-0456**	**0430-0456**
500 EFI 4x4 w/ AT 13-17	**0430-0456**	**0430-0456**
500 FIS 4x4 w/ AT 02-09	**0430-0456**	**0430-0456**
500 FIS 4x4 w/ MT 02-09	**0430-0456**	**0430-0456**
500 FIS TBX 4x4 02-06	**0430-0456**	**0430-0456**
500 FIS TRV 4x4 03-08	**0430-0456**	**0430-0456**
500 TRV 13-15	**0430-0456**	**0430-0456**
500 XR 15	**0430-0456**	**0430-0456**
500 XT EFI 13-14	**0430-0456**	**0430-0456**
Alterra 500 17-18	**0430-0456**	**0430-0456**
Alterra 500 XT 16	**0430-0456**	**0430-0456**
Alterra TRV 500 17	**0430-0456**	**0430-0456**
Prowler 500 17-22	**0430-0456**	**0430-0456**
Prowler 500 HDX 14-15	**0430-0456**	**0430-0456**
Prowler 500 HDX LTD 14	**0430-0456**	**0430-0456**
Prowler 500 HDX XT 14-17	**0430-0456**	**0430-0456**
550 EFI 4x4 12-14	**0430-0456**	**0430-0456**
550 GT EFI 4x4 12	**0430-0456**	**0430-0456**
550 H1 FIS 4x4 09-11	**0430-0456**	**0430-0456**
550 H1 FIS 4x4 LTD 09	**0430-0456**	**0430-0456**
550 LTD EFI 11-14	**0430-0456**	**0430-0456**
550 TRV 4x4 w/ AT 09-11	**0430-0456**	**0430-0456**
550 TRV Cruiser 12	**0430-0456**	**0430-0456**
550 TRV GT 11-12	**0430-0456**	**0430-0456**
550 TRV LTD 09-15	**0430-0456**	**0430-0456**
550 TRV XT 13-15	**0430-0456**	**0430-0456**
550 XR 15	**0430-0456**	**0430-0456**
550 XR LTD 15	**0430-0456**	**0430-0456**
550 XR XT 15	**0430-0456**	**0430-0456**
550 XT EFI 4x4 13-14	**0430-0456**	**0430-0456**
Alterra 550 16	**0430-0456**	**0430-0456**
Alterra 550 XT 16	**0430-0456**	**0430-0456**
Alterra TRV 550 XT EPS 17	**0430-0456**	**0430-0456**
Prowler 550 09	**0430-0456**	**0430-0456**
Prowler 550 XT 10-15	**0430-0456**	**0430-0456**
Alterra 570 19-20	**0430-0456**	**0430-0456**
Alterra 570 EPS 19-21	**0430-0456**	**0430-0456**
Alterra 570 XT 19	**0430-0456**	**0430-0456**
650 4x4 H1 07-11	**0430-0456**	**0430-0456**
650 4x4 w/ AT V2 04-06	**0430-0456**	**0430-0456**
650 H1 LTD 05-07	**0430-0456**	**0430-0456**
650 H1 Mudpro 10-11	**0430-0456**	**0430-0456**
650 H1 TBX 07-09	**0430-0456**	**0430-0456**
650 TRV 07-09	**0430-0456**	**0430-0456**
650 TRV LTD 07	**0430-0456**	**0430-0456**
650i 4x4 12	**0430-0456**	**0430-0456**
Prowler 650 07-08	**0430-0456**	**0430-0456**
Prowler 650 XT 06-09	**0430-0456**	**0430-0456**
700 Diesel 07-15	**0430-0456**	**0430-0456**
700 EFI 07-14	**0430-0456**	**0430-0456**
700 EFI H1 08-10	**0430-0456**	**0430-0456**
700 EFI H1 LTD 09	**0430-0456**	**0430-0456**
700 EFI H1 Mudpro 09-11	**0430-0456**	**0430-0456**
700 GT EFI 12	**0430-0456**	**0430-0456**
700 LTD 06-14	**0430-0456**	**0430-0456**
700 Mudpro 12	**0430-0456**	**0430-0456**
700 Mudpro LTD 12-17	**0430-0456**	**0430-0456**
700 TBX 10-17	**0430-0456**	**0430-0456**
700 TBX GT 12	**0430-0456**	**0430-0456**
700 TBX LTD 11	**0430-0456**	**0430-0456**
700 TBX SE 16	**0430-0456**	**0430-0456**
700 TRV 08-12	**0430-0456**	**0430-0456**
700 TRV Cruiser 08-10	**0430-0456**	**0430-0456**
700 TRV GT 11-12	**0430-0456**	**0430-0456**
700 TRV LTD 13-15	**0430-0456**	**0430-0456**
700 TRV SE 16	**0430-0456**	**0430-0456**
700 TRV XT 13-15	**0430-0456**	**0430-0456**
700 XR 15	**0430-0456**	**0430-0456**
700 XR LTD 15	**0430-0456**	**0430-0456**
700 XR XT 15	**0430-0456**	**0430-0456**
700 XT 13-14	**0430-0456**	**0430-0456**
Alterra 700 16-21	**0430-0456**	**0430-0456**
Alterra 700 Mudpro LTD 18-19	**0430-0456**	**0430-0456**
Alterra 700 TBX 18-20	**0430-0456**	**0430-0456**
Alterra 700 VLX 18	**0430-0456**	**0430-0456**
Alterra 700 VLX EPS 18	**0430-0456**	**0430-0456**
Alterra 700 XT 16	**0430-0456**	**0430-0456**
Alterra 700 XT EPS 17-19	**0430-0456**	**0430-0456**
Alterra TRV 700 EPS 20	**0430-0456**	**0430-0456**
Alterra TRV 700 XT EPS 17-22	**0430-0456**	**0430-0456**
Prowler 700 Crew HDX XT 17	**0430-0456**	**0430-0456**
Prowler 700 HDX 12-14	**0430-0456**	**0430-0456**
Prowler 700 HDX XT 15-17	**0430-0456**	**0430-0456**
Prowler 700 HDX XT SE 16	**0430-0456**	**0430-0456**
Prowler 700 XT 09-17	**0430-0456**	**0430-0456**
Prowler 700 XTX 08-14	**0430-0456**	**0430-0456**
VLX 700 17	**0430-0456**	**0430-0456**
Wildcat Sport 15-16	**0430-0456**	**0430-0456**
Wildcat Sport LTD 15-19	**0430-0456**	**0430-0456**
Wildcat Sport SE 17	**0430-0456**	**0430-0456**
Wildcat Sport XT 15-19	**0430-0456**	**0430-0456**
Wildcat Trail 14-19	**0430-0456**	**0430-0456**
Wildcat Trail LTD 15-20	**0430-0456**	**0430-0456**
Wildcat Trail SE 16-17	**0430-0456**	**0430-0456**
Wildcat Trail XT 14-20	**0430-0456**	**0430-0456**
Wildcat 4X LTD 18	**0430-0456**	**0430-0456**
Wildcat X EPS 18-19	**0430-0456**	**0430-0456**
Wildcat X LTD EPS 18-19	**0430-0456**	**0430-0456**
1000 H2 LTD 11	**0430-0456**	**0430-0456**
1000 H2 Mudpro 10-11	**0430-0456**	**0430-0456**
1000 H2 THUNDERCAT 08-10	**0430-0456**	**0430-0456**
1000 Mudpro LTD 12-17	**0430-0456**	**0430-0456**
1000 TRV 09-10	**0430-0456**	**0430-0456**
1000 TRV Cruiser 09-12	**0430-0456**	**0430-0456**
1000 TRV GT 12	**0430-0456**	**0430-0456**
1000 TRV LTD 13-15	**0430-0456**	**0430-0456**
1000 TRV XT 15	**0430-0456**	**0430-0456**
1000 XT 13-17	**0430-0456**	**0430-0456**
1000i GT 12	**0430-0456**	**0430-0456**
Alterra TRV 1000 XT 17	**0430-0456**	**0430-0456**
Prowler 1000 XT 15-17	**0430-0456**	**0430-0456**
Prowler 1000 XTZ 11-14	**0430-0456**	**0430-0456**
Prowler 1000 XTZ H2 09-11	**0430-0456**	**0430-0456**
Wildcat 1000 14-15	**0430-0456**	**0430-0456**
Wildcat 1000 Late build 13	**0430-0456**	**0430-0456**
Wildcat 4 13-14	**0430-0456**	**0430-0456**
Wildcat 4 LTD 14	**0430-0456**	**0430-0456**
Wildcat 4X 14-16	**0430-0456**	**0430-0456**
Wildcat 4X LTD 14-15	**0430-0456**	**0430-0456**
Wildcat GT 12-13	**0430-0456**	**0430-0456**
Wildcat LTD 13-14	**0430-0456**	**0430-0456**
Wildcat LTD Late Build 13	**0430-0456**	**0430-0456**
Wildcat X 13-16	**0430-0456**	**0430-0456**
Wildcat X LTD 14-16	**0430-0456**	**0430-0456**
Wildcat X SE 16	**0430-0456**	**0430-0456**
CAN-AM		
DS 250 06-18	**0430-0457**	**0430-0457**
Outlander 330 04-05	-	**0430-0562**
Outlander 330 4X4 05	-	**0430-0562**
Outlander 400 03-04	-	**0430-0562**
Outlander 400 STD 2x4 05	-	**0430-0562**
Outlander 400 STD 4x4 05	-	**0430-0562**
Outlander 400 STD 4x4 06-15	**0430-0606**	**0430-0562**
Outlander 400 XT 4x4 04-05	-	**0430-0562**
Outlander 400 XT 4x4 06-14	**0430-0606**	**0430-0562**
Outlander Max 400 EFI 15	**0430-0606**	**0430-0562**
Outlander Max 400 STD 4x4 05	-	**0430-0562**
Outlander Max 400 STD 4x4 06-14	**0430-0606**	**0430-0562**
Outlander Max 400 XT 4x4 06-14	**0430-0606**	**0430-0562**
Outlander DPS 450 EFI 16-22	**0430-0664**	**0430-0738**
Outlander L 450 EFI 15-16	**0430-0664**	**0430-0738**
Outlander L Max 450 EFI 15-16	**0430-0664**	**0430-0738**
Outlander Max 450 6x6 19-22	**0430-0664**	**0430-0738**
Outlander Max 450 EFI 17	**0430-0664**	**0430-0738**
Outlander Max DPS 450 EFI 16-22	**0430-0664**	**0430-0738**
Outlander Max STD 450 EFI 18-22	**0430-0664**	**0430-0738**
Outlander STD 450 EFI 17-22	**0430-0664**	**0430-0738**
Defender 500 17-21	**0430-0664**	**0430-0738**
Defender 500 DPS 17-21	**0430-0664**	**0430-0738**
Defender 500 DPS Camo 17	**0430-0664**	**0430-0738**

BOLD GRAY part numbers are new for 2024

BALL JOINT AND KING PIN KITS (CONT)

BALL JOINT KITS (CONT)

FITS MODEL	LOWER BALL JOINT KIT PART #	UPPER BALL JOINT KIT PART #
CAN-AM (CONT)		
Outlander 500 LTD 4x4 10	**0430-0606**	**0430-0562**
Outlander 500 STD 4x4 07-12	**0430-0606**	**0430-0562**
Outlander 500 STD 4x4 13-15	**0430-0664**	**0430-0738**
Outlander 500 XT 4x4 07-12	**0430-0606**	**0430-0562**
Outlander 500 XT 4x4 13-14	**0430-0664**	**0430-0738**
Outlander L 500 EFI 15	**0430-0664**	**0430-0738**
Outlander L Max 500 EFI 15	**0430-0664**	**0430-0738**
Outlander Max 500 EFI 15	**0430-0664**	**0430-0738**
Outlander Max 500 STD 4x4 07-12	**0430-0606**	**0430-0562**
Outlander Max 500 STD 4x4 13-14	**0430-0664**	**0430-0738**
Outlander Max 500 XT 4x4 07-12	**0430-0606**	**0430-0562**
Outlander Max 500 XT 4x4 13-14	**0430-0664**	**0430-0738**
Quest 500 02-04	**0430-0605**	**0430-0605**
Quest 500 XT 02-04	**0430-0605**	**0430-0605**
Renegade 500 08-12	**0430-0605**	**0430-0605**
Renegade 500 13-15	**0430-0664**	**0430-0738**
Renegade 500 XT 12	**0430-0605**	**0430-0605**
Traxter 500 99-05	**0430-0605**	**0430-0605**
Traxter 500 Auto CVT 05	**0430-0605**	**0430-0605**
Outlander DPS 570 EFI 16-22	**0430-0664**	**0430-0738**
Outlander L 570 EFI 16	**0430-0664**	**0430-0738**
Outlander LE 570 EFI 16	**0430-0664**	**0430-0738**
Outlander Max 570 EFI 16-17	**0430-0664**	**0430-0738**
Outlander Max DPS 570 EFI 16-22	**0430-0664**	**0430-0738**
Outlander Max STD 570 EFI 18-22	**0430-0664**	**0430-0738**
Outlander MR 570 EFI 22	**0430-0664**	**0430-0738**
Outlander STD 570 EFI 17-22	**0430-0664**	**0430-0738**
Outlander XMR 570 EFI 16-22	**0430-0664**	**0430-0738**
Outlander XT 570 EFI 22	**0430-0664**	**0430-0738**
Renegade 570 EFI 16-22	**0430-0664**	**0430-0738**
Renegade XMR 570 EFI 17-21	**0430-0664**	**0430-0738**
Outlander 650 6x6 15-19	**0430-0664**	**0430-0738**
Outlander 650 STD 4x4 06-12	**0430-0606**	**0430-0605**
Outlander 650 STD 4x4 13-15	**0430-0664**	**0430-0738**
Outlander 650 XMR 13-22	**0430-0664**	**0430-0738**
Outlander 650 XT 4x4 06-12	**0430-0606**	**0430-0605**
Outlander 650 XT 4x4 13-14	**0430-0664**	**0430-0738**
Outlander DPS 650 EFI 17-22	**0430-0664**	**0430-0738**
Outlander Max 650 6x6 19-22	**0430-0664**	**0430-0738**
Outlander Max 650 DPS 21-22	**0430-0664**	**0430-0738**
Outlander Max 650 STD 4x4 06-12	**0430-0606**	**0430-0605**
Outlander Max 650 STD 4x4 13-15	**0430-0664**	**0430-0738**
Outlander Max 650 XT 21-22	**0430-0664**	**0430-0738**
Outlander Max 650 XT 4x4 06-12	**0430-0606**	**0430-0605**
Outlander Max 650 XT 4x4 13-14	**0430-0664**	**0430-0738**
Outlander STD 650 EFI 17-22	**0430-0664**	**0430-0738**
Outlander XT 650 EFI 22	**0430-0664**	**0430-0738**
Quest 650 STD/XT 02-04	**0430-0605**	**0430-0605**
Renegade 650 EFI 18-19	**0430-0664**	**0430-0738**
Traxter 650 04-05	**0430-0605**	**0430-0605**
Traxter 650 Auto CVT 05	**0430-0605**	**0430-0605**
Commander 700 DPS 22	**0430-0664**	**0430-0738**
Commander 700 XT 22	**0430-0664**	**0430-0738**
Defender 700 22	**0430-0664**	**0430-0738**
Defender 700 DPS 22	**0430-0664**	**0430-0738**
Defender Max 700 22	**0430-0664**	**0430-0738**
Maverick Trail 700 22	**0430-0664**	**0430-0738**
Maverick Trail 700 DPS 22	**0430-0664**	**0430-0738**
Commander 800 DPS 13-20	**0430-0664**	**0430-0738**
Commander 800 LTD 16	**0430-0664**	**0430-0738**
Commander 800 STD 11-20	**0430-0664**	**0430-0738**
Commander 800 XT 11-20	**0430-0664**	**0430-0738**
Commander 800 XTP 16	**0430-0664**	**0430-0738**
Commander Max 800 DPS 16-20	**0430-0664**	**0430-0738**
Defender 800 16-21	**0430-0664**	**0430-0738**
Defender 800 DPS 16-21	**0430-0664**	**0430-0738**
Defender 800 DPS CAB 21	**0430-0664**	**0430-0738**
Defender 800 XT 16-21	**0430-0664**	**0430-0738**
Defender 800 XT CAB 18-20	**0430-0664**	**0430-0738**
Defender Max 800 DPS 17-21	**0430-0664**	**0430-0738**
Defender Max 800 XT 17-21	**0430-0664**	**0430-0738**
Maverick Trail 800R 18-21	**0430-0664**	**0430-0738**
Maverick Trail 800R DPS 18-21	**0430-0664**	**0430-0738**
Outlander 800 STD 4x4 06-08	**0430-0606**	**0430-0605**
Outlander 800 XMR 11-12	**0430-0606**	**0430-0605**

FITS MODEL	LOWER BALL JOINT KIT PART #	UPPER BALL JOINT KIT PART #
CAN-AM (CONT)		
Outlander 800 XT 4x4 06-08	**0430-0606**	**0430-0605**
Outlander 800 XXC 11	**0430-0606**	**0430-0605**
Outlander 800R STD 4x4 09-11	**0430-0606**	**0430-0605**
Outlander 800R STD 4x4 12-15	**0430-0664**	**0430-0738**
Outlander 800R XMR 15	**0430-0664**	**0430-0738**
Outlander 800R XT 4x4 09-11	**0430-0606**	**0430-0605**
Outlander 800R XT 4x4 12-14	**0430-0664**	**0430-0738**
Outlander Max 800 LTD 4x4 07-08	**0430-0606**	**0430-0605**
Outlander Max 800 STD 4x4 06-08	**0430-0606**	**0430-0605**
Outlander Max 800 XT 4x4 06-08	**0430-0606**	**0430-0605**
Outlander Max 800R EFI 15	**0430-0664**	**0430-0738**
Outlander Max 800R LTD 4x4 09-12	**0430-0606**	**0430-0605**
Outlander Max 800R STD 4x4 09-12	**0430-0606**	**0430-0605**
Outlander Max 800R STD 4x4 13-14	**0430-0664**	**0430-0738**
Outlander Max 800R XT 4x4 09-12	**0430-0606**	**0430-0605**
Outlander Max 800R XT 4x4 13-14	**0430-0664**	**0430-0738**
Renegade 800 07-11	**0430-0605**	**0430-0605**
Renegade 800 12-15	**0430-0664**	**0430-0738**
Renegade 800 X 08-09	**0430-0605**	**0430-0605**
Renegade 800 XXC 10-11	**0430-0605**	**0430-0605**
Renegade 800 XXC 12-14	**0430-0664**	**0430-0738**
Outlander 850 16	**0430-0664**	**0430-0738**
Outlander 850 DPS 16-22	**0430-0664**	**0430-0738**
Outlander 850 XMR 16-22	**0430-0664**	**0430-0738**
Outlander 850 XT 16-22	**0430-0664**	**0430-0738**
Outlander 850 XTP 16-22	**0430-0664**	**0430-0738**
Outlander Max 850 DPS 17-21	**0430-0664**	**0430-0738**
Outlander Max 850 XT 16-22	**0430-0664**	**0430-0738**
Outlander Max 850 XTP 16-22	**0430-0664**	**0430-0738**
Renegade 850 16-22	**0430-0664**	**0430-0738**
Renegade 850 XXC 16-22	**0430-0664**	**0430-0738**
Defender 900 22	**0430-0664**	**0430-0738**
Defender 900 DPS 22	**0430-0664**	**0430-0738**
Defender 900 DPS CAB 22	**0430-0664**	**0430-0738**
Defender 900 XT 22	**0430-0664**	**0430-0738**
Defender Max 900 22	**0430-0664**	**0430-0738**
Defender Max 900 DPS 22	**0430-0664**	**0430-0738**
Defender Max 900 XT 22	**0430-0664**	**0430-0738**
Maverick X3 17	**0430-0664**	**0430-0738**
Maverick X3 900 HO 18	**0430-0664**	**0430-0738**
Maverick X3 Max Turbo 18-22	**0430-0664**	**0430-0738**
Maverick X3 Max Turbo R 18-21	**0430-0664**	**0430-0738**
Maverick X3 Max Turbo R DS 20	**0430-0664**	**0430-0738**
Maverick X3 Max Turbo R RS 20-21	**0430-0664**	**0430-0738**
Maverick X3 Max Turbo R XDS 18-19	**0430-0664**	**0430-0738**
Maverick X3 Max Turbo R XRS 18-19	**0430-0664**	**0430-0738**
Maverick X3 Max Turbo R XRS w/ SMART-LOK 18	**0430-0664**	**0430-0738**
Maverick X3 Max Turbo RR XDS 20-22	**0430-0664**	**0430-0738**
Maverick X3 Max Turbo RR XMR 20-22	**0430-0664**	**0430-0738**
Maverick X3 Max Turbo RR XRS 20-22	**0430-0664**	**0430-0738**
Maverick X3 Turbo 18-22	**0430-0664**	**0430-0738**
Maverick X3 Turbo R 18-21	**0430-0664**	**0430-0738**
Maverick X3 Turbo R DS 20-21	**0430-0664**	**0430-0738**
Maverick X3 Turbo R RS 20	**0430-0664**	**0430-0738**
Maverick X3 Turbo R XDS 18-19	**0430-0664**	**0430-0738**
Maverick X3 Turbo R XMR 18-19	**0430-0664**	**0430-0738**
Maverick X3 Turbo R XRC 18-19	**0430-0664**	**0430-0738**
Maverick X3 Turbo R XRS 18-19	**0430-0664**	**0430-0738**
Maverick X3 Turbo R XRS w/ SMART-LOK 18	**0430-0664**	**0430-0738**
Maverick X3 Turbo RR DS 22	**0430-0664**	**0430-0738**
Maverick X3 Turbo RR RS 22	**0430-0664**	**0430-0738**
Maverick X3 Turbo RR XDS 20-22	**0430-0664**	**0430-0738**
Maverick X3 Turbo RR XMR 20-21	**0430-0664**	**0430-0738**
Maverick X3 Turbo RR XMR 64 22	**0430-0664**	**0430-0738**
Maverick X3 Turbo RR XMR 72 22	**0430-0664**	**0430-0738**
Maverick X3 Turbo RR XRC 20-21	**0430-0664**	**0430-0738**
Maverick X3 Turbo RR XRC 64 22	**0430-0664**	**0430-0738**
Maverick X3 Turbo RR XRC 72 22	**0430-0664**	**0430-0738**
Maverick X3 Turbo RR XRS 20-22	**0430-0664**	**0430-0738**
Maverick X3 Turbo XMR 18-21	**0430-0664**	**0430-0738**
Maverick X3 Turbo XRC 18-21	**0430-0664**	**0430-0738**
Maverick X3 XDS 17	**0430-0664**	**0430-0738**
Maverick X3 XRS 17	**0430-0664**	**0430-0738**
Commander 1000 DPS 11-22	**0430-0664**	**0430-0738**

BALL JOINT AND KING PIN KITS continued on next page.

BOLD GRAY part numbers are new for 2024

BALL JOINT AND KING PIN KITS (CONT)

BALL JOINT KITS (CONT)

FITS MODEL	LOWER BALL JOINT KIT PART #	UPPER BALL JOINT KIT PART #
CAN-AM (CONT)		
Commander 1000 LTD 12-20	**0430-0664**	**0430-0738**
Commander 1000 STD 11-19	**0430-0664**	**0430-0738**
Commander 1000 X 11-12	**0430-0664**	**0430-0738**
Commander 1000 XMR 22	**0430-0664**	**0430-0738**
Commander 1000 XT 11-22	**0430-0664**	**0430-0738**
Commander 1000 XTP 14-22	**0430-0664**	**0430-0738**
Commander Max 1000 DPS 14-22	**0430-0664**	**0430-0738**
Commander Max 1000 LTD 14-20	**0430-0664**	**0430-0738**
Commander Max 1000 STD 15-19	**0430-0664**	**0430-0738**
Commander Max 1000 XT 14-22	**0430-0664**	**0430-0738**
Commander Max 1000 XTP 15-22	**0430-0664**	**0430-0738**
Defender 1000 16-19	**0430-0664**	**0430-0738**
Defender 1000 DPS 16-22	**0430-0664**	**0430-0738**
Defender 1000 DPS 6x6 20-22	**0430-0664**	**0430-0738**
Defender 1000 LTD CAB 21-22	**0430-0664**	**0430-0738**
Defender 1000 LTD CAB 6x6 22	**0430-0664**	**0430-0738**
Defender 1000 PRO DPS 20-22	**0430-0664**	**0430-0738**
Defender 1000 PRO Lone Star 21-22	**0430-0664**	**0430-0738**
Defender 1000 PRO LTD 22	**0430-0664**	**0430-0738**
Defender 1000 PRO LTD CAB 21	**0430-0664**	**0430-0738**
Defender 1000 PRO XT 20-22	**0430-0664**	**0430-0738**
Defender 1000 XMR 18-22	**0430-0664**	**0430-0738**
Defender 1000 XT 16-22	**0430-0664**	**0430-0738**
Defender 1000 XT 6x6 21-22	**0430-0664**	**0430-0738**
Defender 1000 XT CAB 17-20	**0430-0664**	**0430-0738**
Defender 1000 XTP 18-20	**0430-0664**	**0430-0738**
Defender Max 1000 18-19	**0430-0664**	**0430-0738**
Defender Max 1000 DPS 17-22	**0430-0664**	**0430-0738**
Defender Max 1000 LONE STAR 18-22	**0430-0664**	**0430-0738**
Defender Max 1000 LONE STAR CAB 22	**0430-0664**	**0430-0738**
Defender Max 1000 LTD 21	**0430-0664**	**0430-0738**
Defender Max 1000 LTD CAB 20-22	**0430-0664**	**0430-0738**
Defender Max 1000 XMR 19-22	**0430-0664**	**0430-0738**
Defender Max 1000 XT 17-22	**0430-0664**	**0430-0738**
Defender Max 1000 XT CAB 18-19	**0430-0664**	**0430-0738**
Maverick 1000 STD 13-18	**0430-0664**	**0430-0738**
Maverick 1000 Turbo 16-17	**0430-0664**	**0430-0738**
Maverick 1000 Turbo XDS 15-16	**0430-0664**	**0430-0738**
Maverick 1000 Turbo XRS 16	**0430-0664**	**0430-0738**
Maverick 1000 XC 16-17	**0430-0664**	**0430-0738**
Maverick 1000 XDS 15-16	**0430-0664**	**0430-0738**
Maverick 1000 XMR 14-18	**0430-0664**	**0430-0738**
Maverick 1000 XRS 13-15	**0430-0664**	**0430-0738**
Maverick 1000 XRS DPS 14	**0430-0664**	**0430-0738**
Maverick 1000 XXC 14-17	**0430-0664**	**0430-0738**
Maverick 1000R DPS 16	**0430-0664**	**0430-0738**
Maverick 1000R XC 18	**0430-0664**	**0430-0738**
Maverick 1000R XC DPS 17-18	**0430-0664**	**0430-0738**
Maverick 1000R XXC 18	**0430-0664**	**0430-0738**
Maverick Max 1000 STD 14-18	**0430-0664**	**0430-0738**
Maverick Max 1000 Turbo 16-17	**0430-0664**	**0430-0738**
Maverick Max 1000 Turbo XDS 15-17	**0430-0664**	**0430-0738**
Maverick Max 1000 Turbo XRS 16-17	**0430-0664**	**0430-0738**
Maverick Max 1000 XDS 15-16	**0430-0664**	**0430-0738**
Maverick Max 1000 XMR 17-18	**0430-0664**	**0430-0738**
Maverick Max 1000 XRS 14-15	**0430-0664**	**0430-0738**
Maverick Sport 1000 19-22	**0430-0664**	**0430-0738**
Maverick Sport 1000 DPS 19-20	**0430-0664**	**0430-0738**
Maverick Sport 1000R DPS 19-22	**0430-0664**	**0430-0738**
Maverick Sport 1000R XMR 19-22	**0430-0664**	**0430-0738**
Maverick Sport 1000R XRC 19-22	**0430-0664**	**0430-0738**
Maverick Sport 1000R XXC 20-22	**0430-0664**	**0430-0738**
Maverick Sport Max 1000R DPS 19-22	**0430-0664**	**0430-0738**
Maverick Trail 1000 18-21	**0430-0664**	**0430-0738**
Maverick Trail 1000 DPS 18-22	**0430-0664**	**0430-0738**
Outlander 1000 DPS 12-19	**0430-0664**	**0430-0738**
Outlander 1000 EFI 6x6 15-18	**0430-0664**	**0430-0738**
Outlander 1000 XMR 13-22	**0430-0664**	**0430-0738**
Outlander 1000 XT 12-22	**0430-0664**	**0430-0738**
Outlander 1000 XTP 13-22	**0430-0664**	**0430-0738**
Outlander 1000 XXC 20-22	**0430-0664**	**0430-0738**
Outlander Max 1000 13-20	**0430-0664**	**0430-0738**
Outlander Max 1000 EFI 6x6 19-22	**0430-0664**	**0430-0738**
Outlander Max 1000 LTD 15-16	**0430-0664**	**0430-0738**
Outlander Max 1000 XT 13-22	**0430-0664**	**0430-0738**
Outlander Max 1000 XTP 13-22	**0430-0664**	**0430-0738**
Renegade 1000 12-19	**0430-0664**	**0430-0738**
Renegade 1000 XMR 16-22	**0430-0664**	**0430-0738**
Renegade 1000 XXC 12-22	**0430-0664**	**0430-0738**
CFMOTO		
C Force 400 AU 16-22	**0430-1116**	**0430-1117**
C Force 500 HO 14-18	**0430-1116**	**0430-1117**
C Force 500 S 15-22	**0430-1116**	**0430-1117**
C Force 500 X5 L Carb 14	**0430-1116**	**0430-1117**
C Force 500 X5 L EFI 14	**0430-1116**	**0430-1117**
C Force 500 X5 S Carb 14	**0430-1116**	**0430-1117**
C Force 500 X5 S EFI 14	**0430-1116**	**0430-1117**
C Force 500-2 L 11-12	**0430-1116**	**0430-1117**
C Force 500-2 S 07-14	**0430-1116**	**0430-1117**
C Force 500-2A L 07-14	**0430-1116**	**0430-1117**
C Force X5 500 L Carb 11-13	**0430-1116**	**0430-1117**
C Force X5 500 L EFI 11-13	**0430-1116**	**0430-1117**
C Force X5 500 S Carb 11-13	**0430-1116**	**0430-1117**
C Force X5 500 S EFI 11-12	**0430-1116**	**0430-1117**
U Force 500 19-20	**0430-1118**	**0430-0255**
U Force 500 HO 15-18	**0430-1118**	**0430-0255**
U Force Rancher 500 11-13	**0430-0255**	**0430-0255**
Z Force 500 18	**0430-0255**	**0430-0255**
Z Force 500 20-22	**0430-1118**	**0430-0255**
Z Force 500 HO 16	**0430-1118**	**0430-0255**
Z Force 500 HO 17	**0430-0255**	**0430-0255**
Z Force 500 Trail 19	**0430-0255**	**0430-0255**
Z Force 500 Z5 18	**0430-0255**	**0430-0255**
C Force 600 19-22	**0430-1116**	**0430-1117**
C Force 600 Touring 20-22	**0430-1116**	**0430-1117**
C Force X6 600 13	**0430-1116**	**0430-1117**
C Force X6 600 L 11-12	**0430-1116**	**0430-1117**
C Force X6 600 S 11-12	**0430-1116**	**0430-1117**
C Force X6 X-Lander 12	**0430-1116**	**0430-1117**
C Force X600 L 14	**0430-1116**	**0430-1117**
C Force X600 S 14	**0430-1116**	**0430-1117**
U Force 600 22	**0430-1118**	**0430-0255**
U Force Rancher 600 11-14	**0430-0255**	**0430-0255**
Z Force 600 11	**0430-1118**	**0430-0255**
Z Force 600 Z6 11	**0430-1118**	**0430-0255**
Z Force Z6 13	**0430-1118**	**0430-0255**
Z6 Sport 12-14	**0430-1118**	**0430-0255**
Z Force Z6 Sport 15	**0430-0255**	**0430-0255**
Z6-EX Sport 12-14	**0430-0255**	**0430-0255**
C Force 800 15-17	**0430-1116**	**0430-1117**
C Force X8 X-Lander 12-14	**0430-1116**	**0430-1117**
U Force 800 16	-	**0430-0255**
U Force 800 19-22	**0430-1118**	**0430-0255**
U Force 800 EX 15-18	-	**0430-0255**
U Force Tracker 800 13-14	-	**0430-0255**
Z Force 800 17-18	**0430-0255**	**0430-0255**
Z Force 800 EX 17-19	**0430-0255**	**0430-0255**
Z Force 800 EX 20-22	**0430-1118**	**0430-0255**
Z Force 800 Trail 18-19	**0430-0255**	**0430-0255**
Z Force 800 Trail 21-22	**0430-1118**	**0430-0255**
Z Force 800 Z8 EX 18	**0430-0255**	**0430-0255**
Z Force 800 Z8 Trail 18	**0430-0255**	**0430-0255**
Z Force Z8 16	**0430-0255**	**0430-0255**
Z Force Z8 EX 16	**0430-0255**	**0430-0255**
Z Force Z8 EX Sport 15	**0430-0255**	**0430-0255**
Z Force Z8 Sport 15	**0430-0255**	**0430-0255**
Z8-EX Sport 14	**0430-0255**	**0430-0255**
Z Force 950 Sport 20-22	**0430-1118**	**0430-0255**
U Force 1000 19-22	**0430-1118**	**0430-0255**
Z Force 1000 18-19	**0430-0255**	**0430-0255**
Z Force 1000 EX 18	**0430-0255**	**0430-0255**
HONDA		
TRX250 Recon 97-01	**0430-0254**	**0430-0255**
TRX250TE Recon 02-23	**0430-0254**	**0430-0255**
TRX250TM Recon 02-23	**0430-0254**	**0430-0255**
TRX250X/EX Sportrax 01-21	**0430-0260**	**0430-0255**
TRX300 Fourtrax 88-92	-	**0430-0562**
TRX300 Fourtrax 93-00	**0430-0255**	**0430-0255**
TRX300FW Fourtrax 4x4 88-00	**0430-0255**	**0430-0255**
TRX350FE 00-06	**0430-0255**	**0430-0261**

BOLD GRAY part numbers are new for 2024

BALL JOINT AND KING PIN KITS (CONT)

BALL JOINT KITS (CONT)

FITS MODEL	LOWER BALL JOINT KIT PART #	UPPER BALL JOINT KIT PART #
HONDA (CONT)		
TRX350FM Fourtrax Rancher 00-06	**0430-0255**	**0430-0261**
TRX350TE 00-06	**0430-0255**	**0430-0261**
TRX350TM Fourtrax Rancher 00-06	**0430-0255**	**0430-0261**
TRX400FA 04-07	**0430-0255**	**0430-0261**
TRX400FGA Fourtrax Rancher 4x4 04-07	**0430-0255**	**0430-0261**
TRX400FW Fourtrax Foreman 4x4 95-03	**0430-0255**	**0430-0255**
TRX420 FA IRS 09-14	**0430-0255**	**0430-0261**
TRX420 FA IRS 15-23	**0430-0261**	**0430-0261**
TRX420 FA Solid Axle 14-23	**0430-0261**	**0430-0261**
TRX420 FE 07-13	**0430-0255**	**0430-0261**
TRX420 FE 14-23	**0430-0261**	**0430-0261**
TRX420 FM 07-13	**0430-0255**	**0430-0261**
TRX420 FM 14-23	**0430-0261**	**0430-0261**
TRX420 FPA IRS 09-14	**0430-0255**	**0430-0261**
TRX420 FPE 09-13	**0430-0255**	**0430-0261**
TRX420 FPM 09-13	**0430-0255**	**0430-0261**
TRX420 TE 07-13	**0430-0255**	**0430-0261**
TRX420 TE 14-23	**0430-0261**	**0430-0261**
TRX420 TM 07-13	**0430-0255**	**0430-0261**
TRX420 TM 14-23	**0430-0261**	**0430-0261**
TRX450ES 98-01	**0430-0261**	**0430-0261**
TRX450FE 02-04	**0430-0261**	**0430-0261**
TRX450FM 02-04	**0430-0261**	**0430-0261**
TRX450S 98-01	**0430-0261**	**0430-0261**
Pioneer 500 15-22	-	**0430-0261**
TRX500FA 01-19	**0430-0261**	**0430-0261**
TRX500FE 05-19	**0430-0261**	**0430-0261**
TRX500FGA 04-08	**0430-0261**	**0430-0261**
TRX500FM 05-13	**0430-0261**	**0430-0261**
TRX500FM IRS 15-19	**0430-0261**	**0430-0261**
TRX500FM Solid Axle 14-19	**0430-0261**	**0430-0261**
TRX500FPA 09-14	**0430-0261**	**0430-0261**
TRX500FPE 07-13	**0430-0261**	**0430-0261**
TRX500FPM 08-13	**0430-0261**	**0430-0261**
TRX500TM 05-06	**0430-0261**	**0430-0261**
Pioneer 520 21-22	-	**0430-0261**
TRX520FA 20-23	**0430-0261**	**0430-0261**
TRX520FE 20-23	**0430-0261**	**0430-0261**
TRX520FM IRS 20-23	**0430-0261**	**0430-0261**
TRX520FM Solid Axle 20-23	**0430-0261**	**0430-0261**
TRX650 Rincon 03-05	**0430-0261**	**0430-0261**
TRX680 Rincon 06-22	**0430-0261**	**0430-0261**
Pioneer 700 14-16	-	**0430-1022**
Pioneer 700 17-23	-	**0430-0261**
Pioneer 700 Deluxe 17-23	-	**0430-0261**
Pioneer 700-4 14-16	-	**0430-1022**
Pioneer 700-4 17-23	-	**0430-0261**
Pioneer 700-4 Deluxe 17-23	-	**0430-0261**
Pioneer 1000 16-21	-	**0430-0261**
Pioneer 1000 Deluxe 20-21	-	**0430-0261**
Pioneer 1000 Limited 17-19	-	**0430-0261**
Pioneer 1000-5 16-21	-	**0430-0261**
Pioneer 1000-5 Deluxe 16-21	-	**0430-0261**
Pioneer 1000-5 Limited 17-21	-	**0430-0261**
JOHN DEERE		
Trail Buck 500 Utility (all)	**0430-0605**	**0430-0605**
Trail Buck 650 (all)	**0430-0255**	**0430-0255**
Trail Buck 650 EX (all)	**0430-0255**	**0430-0255**
Trail Buck 650 EXT (all)	**0430-0255**	**0430-0255**
KAWASAKI		
KFX250 Mojave 87-04	**0430-0262**	**0430-0263**
KXF250 Tecate 87-88	**0430-0262**	**0430-0263**
KEF300 Lakota 95-03	**0430-0262**	**0430-0263**
KLF300C Bayou 4x4 89-05	**0430-0262**	**0430-0263**
KVF300A Prairie 4x4 99-00	**0430-0262**	**0430-0562**
KVF300A Prairie 4x4 01-02	**0430-0266**	**0430-0562**
KVF300B Prairie 2x4 99-00	**0430-0262**	**0430-0562**
KVF300B Prairie 2x4 01-02	**0430-0266**	**0430-0562**
KVF360A Prairie 4x4 03-13	**0430-0308**	**0430-0562**
KVF360B Prairie 03-11	**0430-0308**	**0430-0562**
KVF360C Prairie 4x4 03-13	**0430-0308**	**0430-0562**
KFX400 03-06	-	**0430-0265**
KLF400 Bayou 93-99	**0430-0262**	**0430-0263**
KVF400A Prairie 4x4 97-98	**0430-0262**	**0430-0562**

FITS MODEL	LOWER BALL JOINT KIT PART #	UPPER BALL JOINT KIT PART #
KAWASAKI (CONT)		
KVF400B Prairie 98	**0430-0262**	**0430-0562**
KVF400C Prairie 4x4 99-00	**0430-0262**	**0430-0562**
KVF400C Prairie 4x4 01-02	**0430-0266**	**0430-0562**
KVF400D Prairie 99-00	**0430-0262**	**0430-0562**
KVF400D Prairie 01-02	**0430-0266**	**0430-0562**
Mule 600 05-16	**0430-0663**	-
Mule 610 4x4 05-16	**0430-0663**	-
Mule 610 4x4 VIN JK1AFEA1 9B547191 and lower 09	**0430-0663**	-
Mule 610 4x4 VIN JK1AFEA1 9B547192 and above 09	**0430-0663**	-
Mule SX 17-23	**0430-0663**	-
Mule SX 4X4 FI 21-23	**0430-0663**	-
Mule SX 4X4 SE FI 21	**0430-0663**	-
Mule SX 4X4 XC Camo FI 21	**0430-0663**	-
Mule SX 4X4 XC FI 21-23	**0430-0663**	-
Mule SX 4X4 XC LE FI 21-23	**0430-0663**	-
KFX450R 08-14	**0430-0308**	**0430-0308**
Mule 2500 94-00	**0430-0663**	-
Mule 2510 4x4 93-00	**0430-0663**	-
Mule 2520 93-00	**0430-0663**	-
Mule 3000 01-08	**0430-0663**	-
Mule 3010 4x4 01-08	**0430-0663**	-
Mule 3020 01-03	**0430-0663**	-
Mule 4000 09-23	**0430-0663**	-
Mule 4000 TRANS 21	**0430-0663**	-
Mule 4010 4x4 09-23	**0430-0663**	-
Mule 4010 4x4 TRANS 23	**0430-0663**	-
Mule 4010 4x4 TRANS Camo 21-23	**0430-0663**	-
Mule 4010 4x4 TRANS FE 21-23	**0430-0663**	-
KVF650 Brute Force 05-13	**0430-0308**	**0430-0562**
KVF650 I Brute Force 06-13	**0430-0308**	**0430-0308**
KVF650 Prairie 02-03	**0430-0308**	**0430-0562**
KFX 700 V-Force 04-09	**0430-0308**	**0430-0308**
KVF700 Prairie 04-06	**0430-0308**	**0430-0562**
Mule PRO-MX 19-22	**0430-0308**	**0430-0308**
Mule PRO-MX EPS 19-23	**0430-0308**	**0430-0308**
Mule PRO-MX EPS Camo 19-23	**0430-0308**	**0430-0308**
Mule PRO-MX EPS LE 21-23	**0430-0308**	**0430-0308**
Mule PRO-MX LE 19-20	**0430-0308**	**0430-0308**
Mule PRO-MX SE 23	**0430-0308**	**0430-0308**
KVF750 Brute Force 05-21	**0430-0308**	**0430-0308**
KVF750 Brute Force EPS 12-23	**0430-0308**	**0430-0308**
Mule PRO-FX 800 16-23	**0430-0308**	**0430-0308**
Mule PRO-FX 800 EPS 21-22	**0430-0308**	**0430-0308**
Mule PRO-FX 800 LE 19-22	**0430-0308**	**0430-0308**
Mule PRO-FXR 800 18-23	**0430-0308**	**0430-0308**
Mule PRO-FXT 800 15-23	**0430-0308**	**0430-0308**
Mule PRO-FXT 800 Ranch 21-22	**0430-0308**	**0430-0308**
Mule PRO-FXT EPS LE 21-23	**0430-0308**	**0430-0308**
Mule 2510 Diesel 00-02	**0430-0663**	-
Mule 3010 Diesel 01-08	**0430-0663**	-
Mule 4010 4x4 Diesel 09-13	**0430-0663**	-
Mule PRO-DX 16-23	**0430-0308**	**0430-0308**
Mule PRO-DX EPS 21	**0430-0308**	**0430-0308**
Mule PRO-DXT 16-23	**0430-0308**	**0430-0308**
Mule PRO-DXT EPS 21	**0430-0308**	**0430-0308**
KYMCO		
Maxxer 375 10	**0430-0456**	**0430-0456**
MXU 375 09-10	**0430-0456**	**0430-0456**
MXU 400 (all)	**0430-0456**	**0430-0456**
MAXXER 450i (all)	**0430-0456**	**0430-0456**
MXU 450i (all)	**0430-0456**	**0430-0456**
MXU 500 IRS 10	**0430-0456**	**0430-0456**
MXU 500i (all)	**0430-0456**	**0430-0456**
UXV 500 09-11	**0430-0456**	**0430-0456**
UXV 500i (all)	**0430-0456**	**0430-0456**
POLARIS		
LSV Electric 4x4 11-12	**0430-0272**	-
Ranger EV 4x4 10-22	**0430-0272**	-
Ranger EV LIION 16-18	**0430-0272**	-
Ranger EV Midsize INTL 14	**0430-0272**	-
Phoenix 200 05-22	**0430-0273**	**0430-0273**
Sawtooth 200 06-07	**0430-0273**	**0430-0273**
Big Boss 250 4x6 89-92	**0430-0272**	-
Big Boss 250 6x6 91-93	**0430-0272**	-

BALL JOINT AND KING PIN KITS continued on next page.

BOLD GRAY part numbers are new for 2024

BALL JOINT AND KING PIN KITS (CONT)

BALL JOINT KITS (CONT)

FITS MODEL	LOWER BALL JOINT KIT PART #	UPPER BALL JOINT KIT PART #
POLARIS (CONT)		
Trail Blazer 250 90-06	**0430-0272**	-
Trail Boss 250 88	**0430-0272**	-
Trail Boss 250 2x4 88-99	**0430-0272**	-
Trail Boss 250 4x4 89-95	**0430-0272**	-
Trail Boss 250 R/ES 88	**0430-0272**	-
Xplorer 250 4x4 00-02	**0430-0272**	-
300 2x4 94-95	**0430-0272**	-
300 4x4 94-95	**0430-0272**	-
Big Boss 300 6x6 94	**0430-0272**	-
Sportsman 300 4x4 08-10	**0430-0563**	-
Xplorer 300 4x4 96-99	**0430-0272**	-
Xpress 300 96-99	**0430-0272**	-
ACE 325 14-16	**0430-0272**	-
ACE 325 EU 15	**0430-0272**	-
ACE 325 HD 15	**0430-1021**	-
Magnum 325 2x4 00-02	**0430-0272**	-
Magnum 325 4x4 00-02	**0430-0272**	-
Magnum 325 4x4 HDS 02	**0430-0272**	-
Magnum 325 4x4 HDS AA 01	**0430-0272**	-
Magnum 325 4x4 HDS FB 01	**0430-0272**	-
Ranger 325 ETX 15-16	**0430-1021**	-
Ranger 325 ETX EU 15	**0430-1021**	-
Sportsman 325 ETX EFI 15	**0430-0272**	-
Sportsman 325 ETX EFI MD 15	**0430-0272**	-
Trail Boss 325 00-02	**0430-0272**	-
Xpedition 325 00-02	**0430-0272**	-
ATP 330 4x4 04-05	**0430-0272**	-
Magnum 330 2x4 03-05	**0430-0272**	-
Magnum 330 4x4 05	**0430-0272**	-
Magnum 330 4x4 AA AB AC 03-04	**0430-0272**	-
Magnum 330 4x4 FB 03-04	**0430-0272**	-
Trail Blazer 330 08-13	**0430-0272**	-
Trail Boss 330 03-13	**0430-0272**	-
Sportsman 335 99-00	**0430-0272**	-
Worker 335 99	**0430-0272**	-
350L 2x4 93	**0430-0272**	-
350L 4x4 93	**0430-0272**	-
Big Boss 350L 6x6 93	**0430-0272**	-
Sportsman 350 4x4 93	**0430-0272**	-
Trail Boss 350L 2x4 90-92	**0430-0272**	-
Trail Boss 350L 4x4 90-92	**0430-0272**	-
400L 2x4 94-95	**0430-0272**	-
400L 4x4 94	**0430-0272**	-
Big Boss 400L 6x6 94-97	**0430-0272**	-
Magnum 400L 6x6 96-97	**0430-0272**	-
Ranger 4x4 400 10-14	**0430-0272**	-
Scrambler 400 2x4 00-02	**0430-0272**	-
Scrambler 400 4x4 95-02	**0430-0272**	-
Sport 400 94-99	**0430-0272**	-
Sportsman 400 4x4 94-05	**0430-0272**	-
Sportsman 400 4x4 AA AE AG 04	**0430-0272**	-
Sportsman 400 4x4 AQ-AV 04	**0430-0272**	-
Sportsman 400 HO 4x4 08-10	**0430-0563**	-
Sportsman 400 HO 4x4 11-14	**0430-0272**	-
Trail Blazer 400 03	**0430-0272**	-
Xplorer 400L 4x4 95-02	**0430-0272**	-
Xpress 400L 2x4 96-97	**0430-0272**	-
Magnum 425 2x4 95-98	**0430-0272**	-
Magnum 425 4x4 95-98	**0430-0272**	-
Magnum 425 6x6 96-97	**0430-0272**	-
Xpedition 425 00-02	**0430-0272**	-
450 HO 2x4 MD 16	**0430-0272**	-
Farmhand 450 2x4 17	**0430-1021**	-
Outlaw 450 08-10	**0430-0457**	**0430-0457**
Sportsman 450 06-07	**0430-0272**	-
Sportsman 450 EFI MD 16	**0430-0272**	-
Sportsman 450 EPS Quad 16	**0430-0272**	-
Sportsman 450 EPS ZUG 16	**0430-0272**	-
Sportsman 450 HD 2x4 18	**0430-1021**	-
Sportsman 450 HO 16-22	**0430-0272**	-
Sportsman 450 HO 2x4 MD 16	**0430-0272**	-
Sportsman 450 Tractor 16	**0430-0272**	-
Diesel 455 4x4 99-01	**0430-0272**	-
ACE 500 17-19	**0430-0272**	-

FITS MODEL	LOWER BALL JOINT KIT PART #	UPPER BALL JOINT KIT PART #
POLARIS (CONT)		
ATP 500 4x4 04-05	**0430-0272**	-
ATV 500 Pro 02	**0430-0272**	-
Big Boss 500 6x6 98-03	**0430-0272**	-
Magnum 500 2x4 HDS 02	**0430-0272**	-
Magnum 500 4x4 99-01	**0430-0272**	-
Magnum 500 4x4 AA 02	**0430-0272**	-
Magnum 500 4x4 AB/FB 02	**0430-0272**	-
Magnum 500 4x4 HDS 03	**0430-0272**	-
Magnum 500 4x4 HDS AA 01-02	**0430-0272**	-
Magnum 500 4x4 HDS FB 01	**0430-0272**	-
Outlaw 500 06-07	**0430-0457**	**0430-0457**
PPS 500 6x6 02	**0430-0272**	-
Predator 500 03-06	**0430-0273**	**0430-0273**
Predator 500 07	**0430-0457**	**0430-0457**
PTV Series 10 4x4 03	**0430-0272**	-
PTV Series 10 6x6 03	**0430-0272**	-
Ranger 2x4 500 05-09	**0430-0272**	-
Ranger 4x4 500 99-07	**0430-0272**	-
Ranger 4x4 500 Crew 11-12	**0430-0272**	-
Ranger 4x4 500 Crew Midsize 13	**0430-0272**	-
Ranger 4x4 500 EFI 06-08	**0430-0272**	-
Ranger 4x4 500 EFI 09-10	**0430-0563**	**0430-0563**
Ranger 4x4 500 EFI 11-12	**0430-0272**	-
Ranger 4x4 500 Midsize 13	**0430-0272**	-
Ranger 500 2WD 17-21	**0430-0272**	-
Ranger 500 4x4 18-22	**0430-0272**	-
Ranger 500 ETX 17	**0430-0272**	-
Ranger 6x6 500 99-05	**0430-0272**	-
Ranger Series 10 4x4 & 6x6 07	**0430-0272**	-
Ranger Series 11 4x4 & 6x6 07	**0430-0272**	-
Scrambler 500 2x4 00-08	**0430-0272**	-
Scrambler 500 4x4 97-12	**0430-0272**	-
Sportsman 500 4x4 96-00	**0430-0272**	-
Sportsman 500 4x4 DUSE 01-02	**0430-0272**	-
Sportsman 500 4x4 DUSE HO 01	**0430-0272**	-
Sportsman 500 4x4 HO 01-13	**0430-0272**	-
Sportsman 500 4x4 HO AA-AC-AE-AG 04	**0430-0272**	-
Sportsman 500 4x4 HO AO-AX 04	**0430-0272**	-
Sportsman 500 4x4 RSE 99-02	**0430-0272**	-
Sportsman 500 6x6 00-08	**0430-0272**	-
Sportsman 500 EFI 06-09	**0430-0272**	-
Sportsman 500 Tractor EFI 09-10	**0430-0272**	-
Sportsman 500 X2 06-09	**0430-0272**	-
Sportsman Forest 500 11-13	**0430-0272**	-
Sportsman Forest 500 Tractor 11-14	**0430-0272**	-
Sportsman Touring 500 08-13	**0430-0272**	-
Worker 500 4x4 99-02	**0430-0272**	-
Xplorer 500 97	**0430-0272**	-
Outlaw 525 IRS 07-11	**0430-0457**	**0430-0457**
Outlaw 525 S 08-10	**0430-0457**	**0430-0457**
Sportsman 550 11-13	**0430-0563**	**0430-0563**
Sportsman 550 EPS 10-14	**0430-0563**	**0430-0563**
Sportsman 550 X2 10-14	**0430-0563**	**0430-0563**
Sportsman 550 X2 EPS LE 14	**0430-0563**	**0430-0563**
Sportsman 550 X2 INTL 14	**0430-0563**	**0430-0563**
Sportsman 550 XP 09-14	**0430-0563**	**0430-0563**
Sportsman 550 XP EPS 09	**0430-0563**	**0430-0563**
Sportsman 550 XP EPS HD INTL 14	**0430-0563**	**0430-0563**
Sportsman Forest 550 11-14	**0430-0563**	**0430-0563**
Sportsman Touring 550 EPS 10-14	**0430-0563**	**0430-0563**
ACE 570 15-17	**0430-0272**	-
ACE 570 18-19	**0430-1020**	**0430-0563**
ACE 570 EU 15	**0430-0272**	-
ACE 570 EU 16-18	**0430-1021**	-
ACE 570 HD 15-19	**0430-1021**	-
ACE 570 MD 16	**0430-1021**	-
Ranger 570 14-21	**0430-0272**	-
Ranger 570 Crew 14-21	**0430-0272**	-
Ranger 570 Crew EPS 14-20	**0430-0272**	-
Ranger 570 Crew Premium 21	**0430-0272**	-
Ranger 570 Crew SP 22	**0430-0457**	-
Ranger 570 Crew SP NSTR 22	**0430-0457**	-
Ranger 570 Crew SP Premium 22	**0430-0457**	-
Ranger 570 EPS 14-19	**0430-0272**	-

BOLD GRAY part numbers are new for 2024

BALL JOINT AND KING PIN KITS (CONT)

BALL JOINT KITS (CONT)

FITS MODEL	LOWER BALL JOINT KIT PART #	UPPER BALL JOINT KIT PART #
POLARIS (CONT)		
Ranger 570 EU 15-16	**0430-1021**	-
Ranger 570 EU 17	**0430-0272**	-
Ranger 570 Full Size 15	**0430-0563**	**0430-0563**
Ranger 570 Full Size 17-22	**0430-0272**	-
Ranger 570 Full Size Crew 15-16	**0430-0563**	**0430-0563**
Ranger 570 Full Size With Strut 16	**0430-0272**	-
Ranger 570 HD 19	**0430-1021**	-
Ranger 570 INTL 14	**0430-0272**	-
Ranger 570 Premium 21	**0430-0272**	-
Ranger 570 SP 22	**0430-0457**	-
Ranger 570 SP NSTR 22	**0430-0457**	-
Ranger 570 SP Premium 22	**0430-0457**	-
Ranger 570 XP Full Size 16	**0430-0563**	**0430-0563**
Ranger 570 XP Full Size EPS 16	**0430-0563**	**0430-0563**
Ranger 570-6 Full Size Crew 16-22	**0430-0272**	-
RZR 570 EFI 12-20	**0430-0563**	**0430-0563**
RZR 570 EFI EPS 18-20	**0430-0563**	**0430-0563**
RZR 570 EU 15-18	**0430-0563**	**0430-0563**
RZR 570 S 17	**0430-0563**	**0430-0563**
RZR 570 Trail 21-22	**0430-0563**	**0430-0563**
RZR 570 Trail Premium 21	**0430-0563**	**0430-0563**
Sportsman 570 6x6 17-22	**0430-0272**	-
Sportsman 570 6x6 Tractor 17-18	**0430-0272**	-
Sportsman 570 EFI 14-22	**0430-0272**	-
Sportsman 570 EFI EPS 14-15	**0430-0272**	-
Sportsman 570 EFI EPS Forest Quad 15	**0430-0272**	-
Sportsman 570 EFI EPS Forest Tractor 15	**0430-0272**	-
Sportsman 570 EFI EPS MD 15	**0430-0272**	-
Sportsman 570 EFI HD 16-18	**0430-1021**	-
Sportsman 570 EFI MD 15-17	**0430-0272**	-
Sportsman 570 EFI UTE 17-19	**0430-1021**	-
Sportsman 570 EFI UTE HD 15-16	**0430-1021**	-
Sportsman 570 EFI UTE HD EPS 14	**0430-0272**	-
Sportsman 570 EFI UTE MD 16	**0430-0272**	-
Sportsman 570 EFI UTE Tractor 16	**0430-0272**	-
Sportsman 570 EFI X2 EPS 15-21	**0430-0272**	-
Sportsman 570 EFI X2 EPS EU 15	**0430-0272**	-
Sportsman 570 EPS EU 17-18	**0430-0272**	-
Sportsman 570 EPS Quad 16	**0430-0272**	-
Sportsman 570 EPS Tractor 16	**0430-0272**	-
Sportsman 570 EPS UTE Quad 16	**0430-0272**	-
Sportsman 570 EPS ZUG 16-18	**0430-0272**	-
Sportsman 570 HD 15	**0430-1021**	-
Sportsman 570 HD EFI 14	**0430-0272**	-
Sportsman 570 Premium 20-22	**0430-0457**	-
Sportsman 570 SP 15-18	**0430-1020**	**0430-1020**
Sportsman 570 SP 19-20	**0430-0457**	**0430-1020**
Sportsman 570 SP EPS Quad 15-16	**0430-1020**	**0430-1020**
Sportsman 570 SP EPS Tractor 15-19	**0430-1020**	**0430-1020**
Sportsman 570 SP MD 15-16	**0430-1020**	**0430-1020**
Sportsman 570 Tractor 16-19	**0430-0272**	-
Sportsman 570 Trail 21	**0430-0457**	**0430-0457**
Sportsman 570 Trail 22	**0430-0272**	-
Sportsman 570 Ultimate Trail LE 21-22	**0430-0457**	**0430-0457**
Sportsman 570 Utility HD 22	**0430-0272**	-
Sportsman 570 Utility HD LE 21	**0430-0272**	-
Sportsman 570 X2 EPS MD 17	**0430-0272**	-
Sportsman 570 X2 EPS Tractor 17-18	**0430-0272**	-
Sportsman Forest 570 14	**0430-0272**	-
Sportsman Forest 570 EFI EPS 14-15	**0430-0272**	-
Sportsman Touring 570 EFI 14-22	**0430-0272**	-
Sportsman Touring 570 EFI EPS 15-17	**0430-0272**	-
Sportsman Touring 570 EFI EPS MD 16-17	**0430-0272**	-
Sportsman Touring 570 EFI EPS Tractor 16	**0430-0272**	-
Sportsman Touring 570 EFI EU 15	**0430-0272**	-
Sportsman Touring 570 EFI INTL 14	**0430-0272**	-
Sportsman Touring 570 EFI MD 15	**0430-0272**	-
Sportsman Touring 570 EPS Quad 16	**0430-0272**	-
Sportsman Touring 570 EPS Tractor 17-19	**0430-0272**	-
Sportsman Touring 570 EPS Tractor SP 18-19	**0430-0272**	-
Sportsman Touring 570 Premium 20	**0430-1020**	**0430-1020**
Sportsman Touring 570 Premium 21-22	**0430-0457**	**0430-0457**
Sportsman Touring 570 SP 15-18	**0430-1020**	**0430-1020**
Sportsman Touring 570 SP 19-20	**0430-0457**	**0430-1020**

FITS MODEL	LOWER BALL JOINT KIT PART #	UPPER BALL JOINT KIT PART #
POLARIS (CONT)		
Sportsman 600 4x4 03-05	**0430-0272**	-
Ranger 4x4 700 05-08	**0430-0272**	-
Ranger 4x4 700 09	**0430-0563**	**0430-0563**
Ranger 4x4 700 Crew 08-09	**0430-0272**	-
Ranger 6x6 700 EFI 06-09	**0430-0272**	-
Ranger TM 700 04-06	**0430-0272**	-
Sportsman 700 4x4 02-07	**0430-0272**	-
Sportsman 700 4x4 Built After 10/02/03 04	**0430-0272**	-
Sportsman 700 4x4 Built Before 10/02/03 04	**0430-0272**	-
Sportsman 700 EFI 05-07	**0430-0272**	-
Sportsman MV7 05	**0430-0272**	-
Sportsman X2 700 EFI 08	**0430-0272**	-
Forest 800 6x6 15	**0430-0272**	-
Ranger 4x4 800 EFI 10-14	**0430-0563**	**0430-0563**
Ranger 4x4 800 EFI Crew 10-14	**0430-0563**	**0430-0563**
Ranger 4x4 800 EFI Midsize 13-14	**0430-0272**	-
Ranger 6x6 800 10-16	**0430-0563**	**0430-0563**
Ranger XP 800 12	**0430-0563**	**0430-0563**
RZR 4 800 10-14	**0430-0563**	**0430-0563**
RZR 800 08-14	**0430-0563**	**0430-0563**
RZR S 800 09-14	**0430-0563**	**0430-0563**
Sportsman 800 EFI 05-14	**0430-0272**	-
Sportsman 800 EFI 6x6 09-14	**0430-0272**	-
Sportsman 800 EFI 6x6 Forest 13-14	**0430-0272**	-
Sportsman 800 EFI Forest 14	**0430-0272**	-
Sportsman 800 HO EFI 08-09	**0430-0272**	-
Sportsman Forest 800 EFI 12-13	**0430-0272**	-
Sportsman Touring 800 EFI 08-09	**0430-0272**	-
Sportsman X2 800 EFI 07-09	**0430-0272**	-
Scrambler 850 15-22	**0430-0563**	**0430-0563**
Scrambler 850 EU 15	**0430-0563**	**0430-0563**
Scrambler 850 HO/EPS 13-14	**0430-0563**	**0430-0563**
Scrambler 850 MD 15	**0430-0563**	**0430-0563**
Scrambler 850 XP HO EPS 14	**0430-0563**	**0430-0563**
Scrambler 850 XP HO EPS INTL 14	**0430-0563**	**0430-0563**
Sportsman 850 21-22	**0430-0563**	**0430-0563**
Sportsman 850 High Lifter 16-22	**0430-0563**	**0430-0563**
Sportsman 850 Premium 21-22	**0430-0563**	**0430-0563**
Sportsman 850 SP 15-18	**0430-0563**	**0430-0563**
Sportsman 850 Ultimate Trail Edition 21-22	**0430-0563**	**0430-0563**
Sportsman 850 WV 14	**0430-0457**	**0430-0457**
Sportsman 850 XP HO EPS MD 15	**0430-0563**	**0430-0563**
Sportsman Forest 850 11-15	**0430-0563**	**0430-0563**
Sportsman Forest 850 EU 15	**0430-0563**	**0430-0563**
Sportsman Touring 850 21-22	**0430-0563**	**0430-0563**
Sportsman Touring 850 EPS 14	**0430-0563**	**0430-0563**
Sportsman Touring 850 INTL 14	**0430-0563**	**0430-0563**
Sportsman Touring 850 SP 15-20	**0430-0563**	**0430-0563**
Sportsman Touring 850 SP EU 15	**0430-0563**	**0430-0563**
Sportsman Touring 850 SP MD 15	**0430-0563**	**0430-0563**
Sportsman Touring EPS 850 10-13	**0430-0563**	**0430-0563**
Sportsman Touring EPS 850 HO 13	**0430-0563**	**0430-0563**
Sportsman X2 850 11	**0430-0563**	**0430-0563**
Sportsman XP 850 09-13	**0430-0563**	**0430-0563**
Sportsman XP 850 EPS 09-14	**0430-0563**	**0430-0563**
ACE 900 EFI EPS 16	**0430-0272**	-
ACE 900 EPS XC 17-19	**0430-1020**	**0430-0563**
Brutus HD 900 13-14	**0430-0563**	**0430-0563**
Ranger 4x4 900 Diesel 11-14	**0430-0563**	**0430-0563**
Ranger 4x4 900 Diesel Crew 12-14	**0430-0563**	**0430-0563**
Ranger 900 Crew 14-19	**0430-0563**	**0430-0563**
Ranger 900 Crew EPS 14-19	**0430-0563**	**0430-0563**
Ranger 900 XP 13-19	**0430-0563**	**0430-0563**
Ranger 900 XP Crew 18	**0430-0563**	**0430-0563**
Ranger 900 XP EPS 18-19	**0430-0563**	**0430-0563**
Ranger 900 XP EU 15-16	**0430-0563**	**0430-0563**
Ranger 900 XP High Lifter 16	**0430-0563**	**0430-0563**
Ranger 900D HIPPO MPS 14	**0430-0563**	**0430-0563**
Ranger 902 Diesel 19-22	**0430-0457**	**0430-0563**
Ranger Diesel HST/Deluxe 14	**0430-0563**	**0430-0563**
Ranger Diesel INTL 14	**0430-0563**	**0430-0563**
RZR 4 900 15-18	**0430-0563**	**0430-0563**
RZR 4 XP 900 12-14	**0430-0563**	**0430-0563**
RZR 4 XP JAGGED X 13	**0430-0563**	**0430-0563**

BALL JOINT AND KING PIN KITS continued on next page.

BOLD GRAY part numbers are new for 2024

MOOSE RACING BALL JOINT AND KING PIN KITS (CONT)

BALL JOINT KITS (CONT)

FITS MODEL	LOWER BALL JOINT KIT PART #	UPPER BALL JOINT KIT PART #
POLARIS (CONT)		
RZR 900 50 55 Inch 15-17	**0430-0563**	**0430-0563**
RZR 900 50 Inch 18-20	**0430-0563**	**0430-0563**
RZR 900 50 Inch EPS 18-20	**0430-0563**	**0430-0563**
RZR 900 50 Inch MD 17	**0430-0563**	**0430-0563**
RZR 900 S 60 Inch 15-20	**0430-0563**	**0430-0563**
RZR 900 Trail Premium 21-22	**0430-0563**	**0430-0563**
RZR 900 Trail S Sport 21-22	**0430-0563**	**0430-0563**
RZR 900 Trail Sport 21-22	**0430-0563**	**0430-0563**
RZR 900 Trail Ultimate 21-22	**0430-0563**	**0430-0563**
RZR XP 900 11-14	**0430-0563**	**0430-0563**
RZR Turbo Pro XP 20	**0430-0739**	**0430-0739**
RZR Turbo Pro XP 4 20	**0430-0739**	**0430-0739**
RZR Turbo Pro XP 4 Premium 21-22	**0430-0739**	**0430-0739**
RZR Turbo Pro XP 4 Sport 21-22	**0430-0739**	**0430-0739**
RZR Turbo Pro XP 4 Ultimate 21-22	**0430-0739**	**0430-0739**
RZR Turbo Pro XP Premium 21-22	**0430-0739**	**0430-0739**
RZR Turbo Pro XP Sport 21-22	**0430-0739**	**0430-0739**
RZR Turbo Pro XP Ultimate 21-22	**0430-0739**	**0430-0739**
RZR Turbo R 4 Premium 22	-	**0430-0739**
RZR Turbo R 4 Sport 22	-	**0430-0739**
RZR Turbo R 4 Ultimate 22	-	**0430-0739**
RZR Turbo R Premium 22	-	**0430-0739**
RZR Turbo R Sport 22	-	**0430-0739**
RZR Turbo R Ultimate 22	-	**0430-0739**
RZR Turbo S 21	**0430-0739**	**0430-0739**
RZR Turbo S 4 21	**0430-0739**	**0430-0739**
RZR Turbo S 4 Velocity 21	**0430-0739**	**0430-0739**
RZR Turbo S Velocity 21	**0430-0739**	**0430-0739**
RZR XP 4 Turbo 16-21	**0430-0739**	**0430-0739**
RZR XP 4 Turbo S 19-20	**0430-0739**	**0430-0739**
RZR XP 4 Turbo S Velocity 20	**0430-0739**	**0430-0739**
RZR XP Turbo 16-21	**0430-0739**	**0430-0739**
RZR XP Turbo MD 16	**0430-0739**	**0430-0739**
RZR XP Turbo S 18-20	**0430-0739**	**0430-0739**
RZR XP Turbo S Velocity 20	**0430-0739**	**0430-0739**
RZR XP Turbo Tractor 17-18	**0430-0739**	**0430-0739**
Brutus HD 1000 15-18	**0430-0563**	**0430-0563**
General 1000 EPS 16-19	**0430-0563**	**0430-0563**
General 1000 EPS Deluxe 18-22	**0430-0563**	**0430-0563**
General 1000 EPS Premium 18-22	**0430-0563**	**0430-0563**
General 1000 EPS Sport 20-22	**0430-0563**	**0430-0563**
General 4 1000 EPS 17-20	**0430-0563**	**0430-0563**
General 4 1000 EPS Deluxe 21-22	**0430-0563**	**0430-0563**
General 4 1000 EPS Premium 21-22	**0430-0563**	**0430-0563**
General XP 1000 EPS 20	**0430-0739**	**0430-0739**
General XP 1000 EPS Deluxe 21-22	**0430-0739**	**0430-0739**
General XP 1000 EPS Factory Custom Edition 21	**0430-0739**	**0430-0739**
General XP 4 1000 EPS Deluxe 20	**0430-0563**	**0430-0563**
General XP 4 1000 EPS Deluxe 21-22	**0430-0739**	**0430-0739**
General XP 4 1000 EPS Factory Custom Edition 21	**0430-0739**	**0430-0739**
Ranger 1000 Diesel 15-18	**0430-0563**	**0430-0563**
Ranger 1000 Diesel Crew 15-18	**0430-0563**	**0430-0563**
Ranger 1000 Diesel EU 15-16	**0430-0563**	**0430-0563**
Ranger 1000 EPS 20	**0430-0457**	**0430-0563**
Ranger 1000 EPS 21-22	**0430-1214**	**0430-0739**
Ranger 1000 EPS BASE 18-19	**0430-0457**	**0430-0563**
Ranger 1000 EPS Crew 20	**0430-0457**	**0430-0563**
Ranger 1000 EPS Crew 21-22	**0430-1214**	**0430-0739**
Ranger 1000 EPS Crew Premium 21-22	**0430-1214**	**0430-0739**
Ranger 1000 EPS Full Size 20	**0430-0457**	**0430-0563**
Ranger 1000 EPS Full Size Crew 20	**0430-0457**	**0430-0563**
Ranger 1000 EPS HD MD 19	**0430-0457**	**0430-0563**
Ranger 1000 EPS Premium 21-22	**0430-1214**	**0430-0739**
Ranger 1000 EPS Texas Edition 20	**0430-0457**	**0430-0563**
Ranger HST 15-16	**0430-0563**	**0430-0563**
Ranger XP 1000 17	**0430-0563**	**0430-0563**
Ranger XP 1000 Crew 17	**0430-0563**	**0430-0563**
Ranger XP 1000 Crew EPS 17-18	**0430-0563**	**0430-0563**
Ranger XP 1000 Crew High Lifter 17-18	**0430-0563**	**0430-0563**
Ranger XP 1000 Crew Hunter 17	**0430-0563**	**0430-0563**
Ranger XP 1000 Crew NSTR 17	**0430-0563**	**0430-0563**
Ranger XP 1000 Crew Premium 21-22	**0430-1214**	**0430-0739**
Ranger XP 1000 Crew Trail Boss 21-22	**0430-1214**	**0430-0739**
Ranger XP 1000 EPS 17	**0430-0563**	**0430-0563**

FITS MODEL	LOWER BALL JOINT KIT PART #	UPPER BALL JOINT KIT PART #
POLARIS (CONT)		
Ranger XP 1000 EPS 18-20	**0430-0457**	**0430-0563**
Ranger XP 1000 EPS 21	**0430-1214**	**0430-0739**
Ranger XP 1000 EPS Crew 19	**0430-0457**	**0430-0563**
Ranger XP 1000 EPS Crew 20	**0430-0457**	**0430-0457**
Ranger XP 1000 EPS Crew Mud 19-20	**0430-0457**	**0430-0563**
Ranger XP 1000 EPS Crew Mud 21-22	**0430-1214**	**0430-0739**
Ranger XP 1000 EPS Crew NSTR 18-20	**0430-0457**	**0430-0563**
Ranger XP 1000 EPS Crew NSTR 21-22	**0430-1214**	**0430-0739**
Ranger XP 1000 EPS Crew Texas Edition 20	**0430-0457**	**0430-0563**
Ranger XP 1000 EPS Crew Texas Edition 21-22	**0430-1214**	**0430-0739**
Ranger XP 1000 EPS Mud 20	**0430-0457**	**0430-0563**
Ranger XP 1000 EPS Mud 21	**0430-1214**	**0430-0739**
Ranger XP 1000 EPS NSTR 20	**0430-0457**	**0430-0563**
Ranger XP 1000 EPS NSTR 21	**0430-1214**	**0430-0739**
Ranger XP 1000 EPS Premium 22	**0430-0739**	**0430-0739**
Ranger XP 1000 EPS Texas Edition 21	**0430-1214**	**0430-0739**
Ranger XP 1000 EPS Trail Boss 21-22	**0430-1214**	**0430-0739**
Ranger XP 1000 High Lifter 17	**0430-0563**	**0430-0563**
Ranger XP 1000 High Lifter 22	**0430-1214**	**0430-0739**
Ranger XP 1000 Hunter 17	**0430-0563**	**0430-0563**
Ranger XP 1000 NSTR 17	**0430-0563**	**0430-0563**
Ranger XP 1000 NSTR 22	**0430-1214**	**0430-0739**
Ranger XP 1000 Ranch 17	**0430-0563**	**0430-0563**
RZR 1000 60 Inch 16-21	**0430-0563**	**0430-0563**
RZR 1000 Trail S Premium 21-22	**0430-0563**	**0430-0563**
RZR 1000 Trail S Ultimate 21-22	**0430-0563**	**0430-0563**
RZR RS1 18-22	**0430-0739**	**0430-0739**
RZR S4 1000 19-20	**0430-0563**	**0430-0563**
RZR XP 1000 14-20	**0430-0739**	**0430-0739**
RZR XP 1000 Dynamix 19	**0430-0739**	**0430-0739**
RZR XP 1000 High Lifter 15-22	**0430-0739**	**0430-0739**
RZR XP 1000 INTL 15	**0430-0739**	**0430-0739**
RZR XP 1000 LE 20	**0430-0739**	**0430-0739**
RZR XP 1000 Premium 20-22	**0430-0739**	**0430-0739**
RZR XP 1000 Ride Command 17-19	**0430-0739**	**0430-0739**
RZR XP 1000 Sport 21-22	**0430-0739**	**0430-0739**
RZR XP 1000 Trails & Rocks 17-22	**0430-0739**	**0430-0739**
RZR XP 4 1000 14-20	**0430-0739**	**0430-0739**
RZR XP 4 1000 Dynamix 19	**0430-0739**	**0430-0739**
RZR XP 4 1000 High Lifter 17-22	**0430-0739**	**0430-0739**
RZR XP 4 1000 Premium 21-22	**0430-0739**	**0430-0739**
RZR XP 4 1000 Ride Command 18-19	**0430-0739**	**0430-0739**
RZR XP 4 1000 Sport 21-22	**0430-0739**	**0430-0739**
Scrambler 1000 MD 15-17	**0430-0563**	**0430-0563**
Scrambler 1000 Tractor 16-18	**0430-0563**	**0430-0563**
Scrambler 1000 XP 15-18	**0430-0563**	**0430-0563**
Scrambler 1000 XP 55 20-22	**0430-0457**	**0430-0457**
Scrambler 1000 XP EU 15	**0430-0563**	**0430-0563**
Scrambler 1000 XP HO EPS 14-15	**0430-0563**	**0430-0563**
Scrambler 1000 XP HO EPS INTL 14	**0430-0563**	**0430-0563**
Sportsman 1000 High Lifter 16-22	**0430-0563**	**0430-0563**
Sportsman 1000 MD 15-16	**0430-0563**	**0430-0563**
Sportsman 1000 XP 15-21	**0430-0563**	**0430-0563**
Sportsman 1000 XP 55 20-22	**0430-0457**	**0430-0457**
Sportsman 1000 XP Tractor 16-18	**0430-0563**	**0430-0563**
Sportsman 1000 XP Ultimate Trail 22	**0430-0563**	**0430-0563**
Sportsman Forest 1000 EU 15	**0430-0563**	**0430-0563**
Sportsman Touring 1000 15-22	**0430-0563**	**0430-0563**
Sportsman Touring 1000 Tractor 18	**0430-0563**	**0430-0563**
RZR Pro R 4 Premium 22	-	**0430-0739**
RZR Pro R 4 Sport 22	-	**0430-0739**
RZR Pro R 4 Ultimate 22	-	**0430-0739**
RZR Pro R 4 Ultimate Launch Edition 22	-	**0430-0739**
RZR Pro R Premium 22	-	**0430-0739**
RZR Pro R Sport 22	-	**0430-0739**
RZR Pro R Ultimate 22	-	**0430-0739**
RZR Pro R Ultimate Launch Edition 22	-	**0430-0739**
SUZUKI		
LT-230E 87-93	**0430-0267**	-
LT-230G 85-86	**0430-0267**	**0430-0269**
LT-230S 85-90	**0430-0267**	-
LT-F230 86-87	**0430-0267**	**0430-0269**
LT-250EF 85-86	**0430-0267**	**0430-0269**
LT-250R 85-92	**0430-0267**	**0430-0269**

BOLD GRAY part numbers are new for 2024

BALL JOINT AND KING PIN KITS (CONT)

BALL JOINT KITS (CONT)

FITS MODEL	LOWER BALL JOINT KIT PART #	UPPER BALL JOINT KIT PART #
SUZUKI (CONT)		
LT-4WD 250 Quad Runner 87-98	**0430-0267**	**0430-0267**
LT-F250 2WD 88-01	**0430-0267**	**0430-0267**
LT-F250 Ozark 02-14	-	**0430-0265**
LT-F250F 4WD Quad Runner 99-02	**0430-0267**	**0430-0267**
LT-Z250 04-09	**0430-0271**	**0430-0271**
LT-300E 87-89	**0430-0267**	**0430-0269**
LT-F300F King Quad 99-02	**0430-0267**	**0430-0267**
LT-F4WDX King Quad 300 91-98	**0430-0267**	**0430-0267**
LT-A400 2WD King Quad 08-09	**0430-0270**	**0430-0270**
LT-A400 Eiger 2wd 02-07	**0430-0270**	**0430-0270**
LT-A400F 4WD King Quad 08-22	**0430-0270**	**0430-0270**
LT-A400F Eiger 4wd 02-07	**0430-0270**	**0430-0270**
LT-A400FZ 4WD King Quad SE 17-22	**0430-0270**	**0430-0270**
LT-F400 2WD King Quad 08-09	**0430-0270**	**0430-0270**
LT-F400 Eiger 2wd 02-07	**0430-0270**	**0430-0270**
LT-F400F 4WD King Quad 08-22	**0430-0270**	**0430-0270**
LT-F400F Eiger 4wd 02-07	**0430-0270**	**0430-0270**
LT-Z400 03-14	-	**0430-0265**
LTA-450 X King Quad 07-10	**0430-0265**	**0430-0265**
LT-500R 87-90	**0430-0267**	**0430-0269**
LT-A500F Quad Master Auto 00-01	**0430-0267**	-
LT-A500F Vinson 02-07	**0430-0270**	**0430-0270**
LT-A500X 09-22	**0430-0265**	**0430-0265**
LT-A500XP Power Steering 11-22	**0430-0265**	**0430-0265**
LT-A500XP Power Steering SE 16-22	**0430-0265**	**0430-0265**
LT-F500F 98-02	**0430-0267**	-
LT-F500F Vinson 03-07	**0430-0270**	**0430-0270**
LTA-700 X King Quad 05-07	**0430-0265**	**0430-0265**
LTV-700F Twin Peaks 04-06	**0430-0266**	**0430-0562**
LTA-750 X King Quad 08-22	**0430-0265**	**0430-0265**
LTA-750 XP King Quad Power Steering 09-22	**0430-0265**	**0430-0265**
LTA-750 XP King Quad SE 17-22	**0430-0265**	**0430-0265**
YAMAHA		
YFB250 Timberwolf 92-98	-	**0430-0562**
YFB250FW Timberwolf 94-00	-	**0430-0562**
YFM250 Beartracker 99-04	-	**0430-0562**
YFM250 Big Bear 07-09	-	**0430-0562**
YFM250B Bruin 05-06	-	**0430-0562**
YFM350 Grizzly IRS 07-11	**0430-0255**	**0430-0255**
YFM350BA Bruin 2WD 04-06	**0430-0255**	**0430-0255**
YFM350FA Bruin 4WD 04-06	**0430-0255**	**0430-0255**
YFM350FGW Grizzly 4WD 07-14	**0430-0255**	**0430-0255**
YFM350GW Grizzly 2WD 07-11	**0430-0255**	**0430-0255**
YFM35X Wolverine 06-09	**0430-0255**	**0430-0255**
YFM400 Big Bear 2WD 00-04	**0430-0255**	**0430-0255**
YFM400 Big Bear 4WD 00-06	**0430-0255**	**0430-0255**
YFM400 Big Bear IRS 07-12	**0430-0255**	**0430-0255**
YFM400 Grizzly IRS 07-08	**0430-0255**	**0430-0255**
YFM400 Kodiak 2WD 03-04	**0430-0255**	**0430-0255**
YFM400 Kodiak 4WD 03-06	**0430-0255**	**0430-0255**
450 RHINO 06-09	**0430-0255**	**0430-0255**
Kodiak 450 4WD 18-22	**0430-0604**	**0430-0604**
Kodiak 450 EPS 4WD 18-22	**0430-0604**	**0430-0604**
Kodiak 450 EPS 4WD Armor Grey 18	**0430-0604**	**0430-0604**
Kodiak 450 EPS 4WD Hunter 18-22	**0430-0604**	**0430-0604**
Kodiak 450 EPS 4WD SE 20-22	**0430-0604**	**0430-0604**
YFM450 Grizzly EPS 11-14	**0430-0255**	**0430-0255**
YFM450 Grizzly IRS 07-14	**0430-0255**	**0430-0255**
YFM450 Kodiak 03-06	**0430-0255**	**0430-0255**
YFM45FX Wolverine 450 4x4 06-10	**0430-0255**	**0430-0255**
YFZ450 04-13	**0430-0271**	-
YFZ450R 09-22	**0430-0271**	**0430-0271**
YFZ450X 10-11	**0430-0271**	**0430-0271**

FITS MODEL	LOWER BALL JOINT KIT PART #	UPPER BALL JOINT KIT PART #
YAMAHA (CONT)		
YFM550 Grizzly 09-12	**0430-0604**	**0430-0271**
YFM550 Grizzly 13-14	**0430-0604**	**0430-0604**
YFM550 Grizzly EPS 09-12	**0430-0604**	**0430-0271**
YFM550 Grizzly EPS 13-14	**0430-0604**	**0430-0604**
YFM600 Grizzly 98-01	-	**0430-0562**
660 RHINO 04-07	**0430-0255**	**0430-0255**
YFM660 Grizzly 02-08	**0430-0309**	-
YFM660R Raptor 01-05	**0430-0271**	-
700 RHINO FI 08-13	**0430-0255**	**0430-0255**
Kodiak 700 4WD 16-22	**0430-0604**	**0430-0604**
Kodiak 700 4WD Hunter 16-21	**0430-0604**	**0430-0604**
Kodiak 700 EPS 4WD 16-22	**0430-0604**	**0430-0604**
Kodiak 700 EPS 4WD Green 18	**0430-0604**	**0430-0604**
Kodiak 700 EPS 4WD Hunter 18-22	**0430-0604**	**0430-0604**
Kodiak 700 EPS 4WD SE 18-22	**0430-0604**	**0430-0604**
Viking 700 14-20	**0430-0864**	**0430-0864**
Viking 700 EPS 18-22	**0430-0864**	**0430-0864**
Viking 700 EPS Red/Green 18	**0430-0864**	**0430-0864**
Viking 700 VI EPS 15-22	**0430-0864**	**0430-0864**
Viking 700 VI EPS Hunter 18-22	**0430-0864**	**0430-0864**
Viking 700 VI EPS Ranch 18-22	**0430-0864**	**0430-0864**
Wolverine 16-18	**0430-0864**	**0430-0864**
Wolverine EPS 17	**0430-0864**	**0430-0864**
Wolverine R-Spec 16	**0430-0864**	**0430-0864**
Wolverine R-Spec EPS 16-18	**0430-0864**	**0430-0864**
Wolverine R-Spec EPS SE 16-17	**0430-0864**	**0430-0864**
Wolverine R-Spec Hunter 18	**0430-0864**	**0430-0864**
YFM700 Grizzly 07-12	**0430-0604**	**0430-0271**
YFM700 Grizzly 13-16	**0430-0604**	**0430-0604**
YFM700 Grizzly EPS 08-12	**0430-0604**	**0430-0271**
YFM700 Grizzly EPS 13-23	**0430-0604**	**0430-0604**
YFM700 Grizzly EPS Graphite 18	**0430-0604**	**0430-0604**
YFM700 Grizzly EPS Hunter 18-23	**0430-0604**	**0430-0604**
YFM700 Grizzly EPS LE 18	**0430-0604**	**0430-0604**
YFM700 Grizzly EPS SE 18-23	**0430-0604**	**0430-0604**
YFM700 Grizzly EPS XT-R 20-23	**0430-0604**	**0430-0604**
YFM700R Raptor 06-14	**0430-0271**	-
YFM700R Raptor 15-22	**0430-0271**	**0430-0271**
Wolverine X2 19-20	**0430-0864**	**0430-0864**
Wolverine X2 R-Spec 19-22	**0430-0864**	**0430-0864**
Wolverine X2 XT-R 20-22	**0430-0864**	**0430-0864**
Wolverine X4 18-21	**0430-0864**	**0430-0864**
Wolverine X4 Hunter 18-20	**0430-0864**	**0430-0864**
Wolverine X4 R-Spec 22	**0430-0864**	**0430-0864**
Wolverine X4 SE 18-19	**0430-0864**	**0430-0864**
Wolverine X4 XT-R 20-22	**0430-0864**	**0430-0864**
Wolverine RMAX2 21	**0430-0940**	**0430-0940**
Wolverine RMAX2 LE 21-22	**0430-0940**	**0430-0940**
Wolverine RMAX2 R-Spec 22	**0430-0940**	**0430-0940**
Wolverine RMAX2 SPORT 22	**0430-0940**	**0430-0940**
Wolverine RMAX2 XT-R 21-22	**0430-0940**	**0430-0940**
Wolverine RMAX4 21	**0430-0940**	**0430-0940**
Wolverine RMAX4 LE 21-22	**0430-0940**	**0430-0940**
Wolverine RMAX4 R-Spec 22	**0430-0940**	**0430-0940**
Wolverine RMAX4 XT-R 21-22	**0430-0940**	**0430-0940**
YXZ1000R EPS 16-23	**0430-0940**	**0430-0940**
YXZ1000R EPS SE 17-20	**0430-0940**	**0430-0940**
YXZ1000R EPS SS 17-22	**0430-0940**	**0430-0940**
YXZ1000R EPS SS SE 17-21	**0430-0940**	**0430-0940**
YXZ1000R EPS SS XTR 20-23	**0430-0940**	**0430-0940**
YXZ1000R SE 16	**0430-0940**	**0430-0940**

KING PIN KITS

FITS MODEL	PART #
HONDA	
TRX90 93-23	**0430-0258**
TRX125 87-88	**0430-0258**
TRX200SX 86-88	**0430-0256**
KAWASAKI	
KFX50 03	**0430-0251**
KFX50 04-06	**0430-0252**
KFX80 03-06	**0430-0251**
SUZUKI	
LT-50 84-87	**0430-0252**
LT-A50 02-05	**0430-0251**

FITS MODEL	PART #
SUZUKI (CONT)	
LT-Z50 06-22	**0430-0251**
LT-80 87-06	**0430-0251**
LT-125 83-87	**0430-0253**
LT-160 03-04	**0430-0253**
LT-160E 89-92	**0430-0253**
LT-F160 91-01	**0430-0253**
LT-185 84-87	**0430-0253**
YAMAHA	
YFM50 Raptor 04-08	**0430-0248**
YFM80 Badger 92-01	**0430-0248**

FITS MODEL	PART #
YAMAHA (CONT)	
YFM80 Grizzly 05-08	**0430-0248**
YFM80 Raptor 02-08	**0430-0248**
YFM100 89-91	**0430-0248**
YFA1 89-04	**0430-0248**
YFM125 Grizzly 04-13	**0430-0248**
YFM200 Moto-4 85-89	**0430-0249**
YFM225 Moto-4 86-88	**0430-0249**
YFM350ER Moto-4 87-88	**0430-0249**

BOLD GRAY part numbers are new for 2024

DEMON POWERSPORTS



0430-1083



0430-1087

HEAVY DUTY BALL JOINTS

- 4340 chromoly steel construction
- Designed to be stronger than OEM
- Reverse flange-designed upper ball joints
- Serviceable, greaseable and wear-adjustable
- Reinforced stub design with extended life span

FITS MODEL	UPPER PART #	LOWER PART #
BOMBARDIER/CAN-AM		
Commander 800/1000 11-19	**0430-1087**	**0430-1086**
Commander Max 13-19	**0430-1087**	**0430-1086**
Commander X 12-13	**0430-1087**	**0430-1086**
Defender 16-19	**0430-1087**	**0430-1086**
Maverick XDS Turbo 15-21	**0430-1087**	**0430-1086**
Maverick Max 14-21	**0430-1087**	**0430-1086**
Maverick X3 17-21	**0430-1087**	**0430-1086**
Maverick STD/XRS 13-21	**0430-1087**	**0430-1086**
Maverick XMR/XXC 14-21	**0430-1087**	**0430-1086**
Maverick XRS/DPS 14-21	**0430-1087**	**0430-1086**
Outlander 12-20	**0430-1087**	**0430-1086**
POLARIS		
Ranger XP 800/800 Crew 10-14	**0430-1083**	**0430-1083**

FITS MODEL	UPPER PART #	LOWER PART #
POLARIS (CONT)		
Ranger 1000 Diesel/Diesel Crew 10-14	**0430-1083**	**0430-1083**
RZR XP/XP 4 900 11-14	**0430-1083**	**0430-1083**
RZR XP/XP 4 1000 15-19	**0430-1084**	**0430-1085**
RZR XP 1000 High Lifter 15-23	**0430-1084**	**0430-1085**
RZR XP 1000 Trails and Rocks 17-23	**0430-1084**	**0430-1085**
RZR XP/XP 4 Turbo 16-23	**0430-1084**	**0430-1085**
RZR XP Turbo S 18-23	**0430-1084**	**0430-1085**
RZR RS1 18-23	**0430-1084**	**0430-1085**
YAMAHA		
YXZ1000 16-23	**0430-1134**	**0430-1134**
YXZ1000R 17-23	**0430-1134**	**0430-1134**
YXZ1000R SS 17-23	**0430-1134**	**0430-1134**

EPI PERFORMANCE



WE350005

BALL JOINT KITS

FOR POLARIS ATVS

- Excellent quality replacement part
- Meet or exceed OEM quality
- Standard kit includes ball joint, rubber boot, and cotter pin; does not include nut
- Heavy-duty kit includes ball joint, rubber boot, nut and cotter pin and features a high-quality inner ball cage and relief hole for moisture
- Components may vary by model

STANDARD LOWER BALL JOINTS

FITS MODEL	PART #
Phoenix 200 2x4 05-23	**0430-0474**[1]
Sawtooth 200 2x4 06-07	**0430-0474**[1]
Trail Blazer 250 2x4 01-06	**0430-0473**
Xplorer 250 4x4 01-02	**0430-0473**
Magnum 325 2x4/4x4 01-02	**0430-0473**
Ranger 325 ETX 15	**0430-0473**
Sportsman 325 ACE 4x4 14-16	**0430-0473**
Sportsman 325 ETX 15-16	**0430-0473**
Trail Boss 325 2x4 01-02	**0430-0473**
ATP 330 4x4 04-05	**0430-0473**
Magnum 330 2x4 03-05	**0430-0473**
Magnum 330 4x4 03-06	**0430-0473**
Trail Blazer 330 2x4 08-13	**0430-0473**
Trail Boss 330 2x4 03-13	**0430-0473**
Ranger 400 4x4 12-14	**0430-0473**
Ranger 400 HO 4x4 10-11	**0430-0473**
Scrambler 400 4x4 95-02	**0430-0473**
Sportsman 400 HO 4x4 11-14	**0430-0473**
Sportsman 400 4x4 94-05	**0430-0473**
Trail Blazer 400 2x4 03	**0430-0473**
Xplorer 400 4x4 01-02	**0430-0473**
Xpedition 425 4x4 02	**0430-0473**
Outlaw 450 2x4 08-10	**0430-0475**[1]
Sportsman 450 4x4 06-07	**0430-0473**
Sportsman 450 HO 16-21	**0430-0473**
Sportsman 450 HO w/ EPS 17-21	**0430-0473**

FITS MODEL	PART #
Sportsman 450 HO Utility Division 18-19	**0430-0473**
Diesel 455 4x4 99-01	**0430-0473**
ACE 500 17-19	**0430-0473**
ATP 500 4x4 04-05	**0430-0473**
Magnum 500 4x4 01-02	**0430-0473**
Magnum 500 RMK 4x4 02	**0430-0473**
Outlaw 500 2x4 06-07	**0430-0475**[1]
Predator 500 2x4 03-06	**0430-0474**[1]
Predator 500 2x4 07	**0430-0475**[1]
Ranger 500 2x4 04-09	**0430-0473**
Ranger 500 4x4 04-07	**0430-0473**
Ranger 500 17-21	**0430-0473**
Ranger 500 Crew 4x4 11-13	**0430-0473**
Ranger 500 EFI 4x4 06-08	**0430-0473**
Ranger 500 EFI 4x4 11-13	**0430-0473**
Ranger 500 6x6 04-05	**0430-0473**
Scrambler 500 2x4 01-02	**0430-0473**
Scrambler 500 4x4 01-12	**0430-0473**
Sportsman 500 4x4 01	**0430-0473**
Sportsman 500 EFI 4x4 06-10	**0430-0473**
Sportsman 500 EFI Touring 4x4 08-13	**0430-0473**
Sportsman 500 EFI X2 4x4 07-09	**0430-0473**
Sportsman 500 Forest 4x4 11-13	**0430-0473**
Sportsman 500 Forest Touring 4x4 13	**0430-0473**
Sportsman 500 HO 4x4 01-13	**0430-0473**
Sportsman 500 X2 4x4 06	**0430-0473**

[1] Lower and upper ball joint.

BOLD GRAY part numbers are new for 2024

BALL JOINT KITS (CONT)

STANDARD LOWER BALL JOINTS (CONT)

FITS MODEL	PART #
Sportsman 500 6x6 01-08	**0430-0473**
Outlaw 525 IRS 2x4 08-11	**0430-0475**[1]
Outlaw 525 S 2x4 08-10	**0430-0475**[1]
ACE 570 SP 16	**0430-0473**
Ranger 570 Mid-Size 14-21	**0430-0473**
Ranger 570 Full-Size 16-23	**0430-0473**
Ranger 570 Crew Mid-Size 14-20	**0430-0473**
Ranger 4 570 Crew Mid-Size 16-21	**0430-0473**
Ranger 6 570 Crew Full Size 17-23	**0430-0473**
Sportsman 570 ACE 4x4 15-17 (non-SP models)	**0430-0473**
Sportsman 570 4x4 14-21	**0430-0473**
Sportsman 570 Big Boss EPS 6x6 17-21	**0430-0473**
Sportsman 570 EPS 4x4 14-21	**0430-0473**
Sportsman 570 Forest 4x4 14	**0430-0473**
Sportsman 570 Forest EFI APS 4x4 14	**0430-0473**
Sportsman 570 HD 4x4 14	**0430-0473**
Sportsman 570 Premium 21	**0430-0473**
Sportsman 570 Touring EFI 4x4 14-20	**0430-0473**
Sportsman 570 Touring Premium 20	**0430-0473**
Sportsman 570 Utility Edition 18-19	**0430-0473**
Sportsman 570 Utility HD LE 21	**0430-0473**
Sportsman 570 EFI X2 4x4 15-20	**0430-0473**

FITS MODEL	PART #
Sportsman 570 EFI X2 EPS 4x4 15-17	**0430-0473**
Sportsman 600 4x4 03-05	**0430-0473**
MV7 700 4x4 05	**0430-0473**
Ranger 700 Crew 4x4 08-09	**0430-0473**
Ranger 700 EFI 6x6 06-09	**0430-0473**
Ranger 700 XP 4x4 05-08	**0430-0473**
Sportsman 700 4x4 02-06	**0430-0473**
Sportsman 700 EFI 4x4 04-07	**0430-0473**
Sportsman 700 EFI X2 4x4 08	**0430-0473**
Ranger 800 EFI Mid-size/LE 4x4 13-14	**0430-0473**
Sportsman 800 Big Boss 6x6 09-14	**0430-0473**
Sportsman 800 EFI 4x4 05-07	**0430-0473**
Sportsman 800 EFI 4x4 09-14	**0430-0473**
Sportsman 800 EFI HO 4x4 08	**0430-0473**
Sportsman 800 EFI Touring 4x4 08-09	**0430-0473**
Sportsman 800 EFI X2 4x4 07-09	**0430-0473**
Sportsman 800 EFI 6x6 09-10	**0430-0473**
ACE 900 Sp 16	**0430-0473**
Ranger EV 11-21	**0430-0473**
Ranger EV LI-ION 16-18	**0430-0473**
Ranger TM 2x4 04-06	**0430-0473**
All other 2x4/4x4 models 89-00	**0430-0473**

[1] Lower and upper ball joint.

HEAVY DUTY BALL JOINT

FITS MODEL	LOWER BALL JOINTS	UPPER BALL JOINTS
Trail Blazer 250 2x4 01-06	**WE350005**	-
Xplorer 250 4x4 01-02	**WE350005**	-
Sportsman 300 4x4 08-10	**0430-0661**	-
Magnum 325 2x4/4x4 01-02	**WE350005**	-
Ranger 325 ETX 15	**WE350005**	-
Sportsman 325 Ace 4x4 14-16	**WE350005**	-
Sportsman 325 ETX 15-16	**WE350005**	-
Trail Boss 325 2x4 01-02	**WE350005**	-
ATP 330 4x4 04-05	**WE350005**	-
Magnum 330 2x4 03-05	**WE350005**	-
Magnum 330 4x4 03-06	**WE350005**	-
Sportsman 325 ACE 4x4 14-15	**WE350005**	-
Trail Blazer 330 2x4 08-11	**WE350005**	-
Trail Boss 330 2x4 03-13	**WE350005**	-
Ranger 400 4x4 12-14	**WE350005**	-
Ranger 400 HO 4x4 10-11	**WE350005**	-
Scrambler 400 4x4 95-02	**WE350005**	-
Sportsman 400 4x4 94-05	**WE350005**	-
SPortsman 400 HO 4x4 11-14	**WE350005**	-
Sportsman 400 HO 4x4 08-10	**0430-0661**	-
Trail Blazer 400 2x4 03	**WE350005**	-
Xplorer 400 4x4 01-02	**WE350005**	-
Xpedition 425 4x4 02	**WE350005**	-
450 Outlaw 2x4 08-10	**0430-1276**	**0430-1276**
Sportsman 450 4x4 06-07	**WE350005**	-
450 Sportsman HO 16-21	**WE350005**	-
450 Sportsman HO w/ EPS 17-21	**WE350005**	-
450 Sportsman HO Utility Edition 18-19	**WE350005**	-
Diesel 455 4x4 99-01	**WE350005**	-
ATP 500 4x4 04-05	**WE350005**	-
Magnum 500 4x4 01-02	**WE350005**	-
Magnum 500 RMK 4x4 02	**WE350005**	-
500 Predator 2x4 07	**0430-1276**	**0430-1276**
Ranger 500 2x4 04-09	**WE350005**	-
Ranger 500 4x4 04-07	**WE350005**	-
Ranger 500 17-21	**WE350005**	-
Ranger 500 Crew 4x4 11-13	**WE350005**	-
Ranger 500 EFI 4x4 06-08	**WE350005**	-
Ranger 500 EFI 4x4 09-10	**0430-0661**	**0430-0661**
Ranger 500 EFI 4x4 11-13	**WE350005**	-
Ranger 500 HO 4x4 10	**0430-0661**	**0430-0661**
Ranger 500 6x6 04-05	**WE350005**	-
Scrambler 500 2x4 01-02	**WE350005**	-
Scrambler 500 4x4 01-12	**WE350005**	-
Sportsman 500 4x4 01	**WE350005**	-
Sportsman 500 EFI 4x4 06-10	**WE350005**	-
Sportsman 500 EFI Touring 4x4 08-13	**WE350005**	-
Sportsman 500 EFI X2 4x4 07-09	**WE350005**	-
Sportsman Forest 4x4 11-13	**WE350005**	-

FITS MODEL	LOWER BALL JOINTS	UPPER BALL JOINTS
Sportsman Forest Touring 4x4 13	**WE350005**	-
Sportsman 500 HO 4x4 01-13	**WE350005**	-
Sportsman 500 X2 4x4 06	**WE350005**	-
Sportsman 500 6x6 01-08	**WE350005**	-
525 Outlaw IRS 2x4 08-11	**0430-1276**	**0430-1276**
525 Outlaw S 2x4 08-10	**0430-1276**	**0430-1276**
Sportsman 550 4x4 10-14	**0430-0661**	**0430-0661**
Sportsman 550 Touring 4x4 10-14	**0430-0661**	**0430-0661**
Sportsman 550 X2 4x4 10-14	**0430-0661**	**0430-0661**
Sportsman 550 XP 4x4 09	**0430-0661**	**0430-0661**
Sportsman 550 XP 4x4 w/ EPS 10-14	**0430-0661**	**0430-0661**
ACE 570 18	-	**0430-0755**
ACE 570 SP 16	**WE350005**	-
ACE 570 SP 17	**0430-1288**	**0430-0755**
570 ACE 18	**0430-1288**	-
Ranger 570 Crew Mid-Size Std / EPS / LE 17-20	**WE350005**	-
Ranger 570 Crew Full-Size (XP chassis w/ Dual A-Arm) 15-16	**0430-0755**	**0430-0755**
Ranger 570 Full-Size 16-23	**WE350005**	-
Ranger 570 Full-Size (XP chassis w/ Dual A-Arm) 15-16	**0430-0755**	**0430-0755**
Ranger 570 Mid-Size Std / EPS / LE / Premium 14-21	**WE350005**	-
Ranger 570-4 Crew Mid-Size 16-21	**WE350005**	-
Ranger 570-6 Crew Full-Size 17-23	**WE350005**	-
Ranger 570 SP / Crew/ Northstar / Premium 22-23	**0430-1070**	-
RZR 570 4x4 12-20	**0430-0661**	**0430-0661**
RZR 570 w/ EPS 13-15	**0430-0661**	**0430-0661**
RZR 570 Premium 20	**0430-0661**	**0430-0661**
RZR 570 Trail 16-21	**0430-0661**	**0430-0661**
RZR 570 Trail Premium 21	**0430-0661**	**0430-0661**
RZR S 570 60" 17	**0430-0661**	**0430-0661**
Sportsman 570 20	**0430-1288**	-
Sportsman 570 ACE 4x4 15-17 (non-SP models)	**WE350005**	-
Sportsman 570 4x4 14-21	**WE350005**	-
Sportsman 570 Big Boss 6x6 EPS 17-21	**WE350005**	-
Sportsman 570 EFI X2 4x4 15-50	**WE350005**	-
Sportsman 570 EFI X2 EPS 15-17	**WE350005**	-
Sportsman 570 EFI X2 4x4 15-17	**WE350005**	-
Sportsman 570 EPS 4x4 14-21	**WE350005**	-
Sportsman 570 Forest 4x4 14	**WE350005**	-
Sportsman 570 Forest EFI APS 4x4 14	**WE350005**	-
Sportsman 570 HD 4x4 14	**WE350005**	-
Sportsman 570 Hunter 20	**0430-1288**	**0430-1288**
Sportsman 570 Hunter Edition 21	**0430-1070**	**0430-1070**
Sportsman 570 Premium 20	**0430-1288**	**0430-1288**
Sportsman 570 Premium 21	**WE350005**	-
570 Sportsman SP 15-18	**0430-1288**	**0430-1288**
570 Sportsman SP (built before 22/10/18) 19	**0430-1288**	-
570 Sportsman SP (built after 22/10/18) 19	-	**0430-1288**
Sportsman 570 Touring EFI 4x4 14-20	**WE350005**	-

BALL JOINT KITS continued on next page.

BOLD GRAY part numbers are new for 2024

BALL JOINT KITS (CONT)

HEAVY DUTY BALL JOINTS (CONT)

FITS MODEL	LOWER BALL JOINTS	UPPER BALL JOINTS
Sportsman 570 Touring/EPS 20-21	**0430-0661**	**0430-0661**
Sportsman 570 Touring Premium 20	**0430-1288**	-
Sportsman 570 Touring Premium 21-23	**0430-1070**	**0430-1070**
Sportsman 570 Touring SP 15-18	**0430-1288**	**0430-1288**
570 Sportsman Touring SP (built before 22/10/18) 19	**0430-1288**	**0430-1288**
570 Sportsman Touring SP (built after 22/10/18) 19	-	**0430-1288**
Sportsman 570 Trail 21-23	**0430-1070**	**0430-1070**
Sportsman 600 4x4 03-05	**WE350005**	-
MV7 700 4x4 05	**WE350005**	-
Ranger 700 Crew 4x4 08-09	**WE350005**	-
Ranger 700 EFI 6x6 06-09	**WE350005**	-
Ranger 700 XP 4x4 05-08	**WE350005**	-
Ranger 700 XP 4x4 09	**0430-0661**	**0430-0661**
Sportsman 700 4x4 02-06	**WE350005**	-
Sportsman 700 EFI 4x4 04-07	**WE350005**	-
Sportsman 700 EFI X2 4x4 08	**WE350005**	-
Ranger 800 6x6 10-16	**0430-0661**	**0430-0661**
Ranger 800 Crew/EPS 4x4 10-14	**0430-0661**	**0430-0661**
Ranger 800 EFI Mid-size/LE 13-14	**WE350005**	-
Ranger 800 HD 4x4 10-12	**0430-0661**	**0430-0661**
Ranger 800 XP 4x4 10-14	**0430-0661**	**0430-0661**
RZR 800 4x4 08-14	**0430-0661**	**0430-0661**
RZR 800 4 4x4 10-14	**0430-0661**	**0430-0661**
RZR 800 S 4x4 09-14	**0430-0661**	**0430-0661**
RZR 800 XC 13	**0430-0661**	**0430-0661**
Sportsman 800 Big Boss 6x6 09-14	**WE350005**	-
Sportsman 800 EFI 4x4 05-07	**WE350005**	-
Sportsman 800 EFI 4x4 09-14	**WE350005**	-
Sportsman 800 EFI HO 4x4 08	**WE350005**	-
Sportsman 800 EFI Touring 4x4 08-09	**WE350005**	-
Sportsman 800 EFI X2 4x4 07-09	**WE350005**	-
Sportsman 800 EFI 6x6 09-14	**WE350005**	-
Scrambler 850 HO 4x4 13-19	**0430-0661**	**0430-0661**
Scrambler 850 HO EPS 4x4 13-23	**0430-0661**	**0430-0661**
Sportsman 850 (after 8/29/14) 15-23	**0430-0661**	**0430-0661**
Sportsman 850 Forest 4x4 11-14	**0430-0661**	**0430-0661**
Sportsman 850 High Lifter Edition 16-21	**0430-0661**	**0430-0661**
Sportsman Premium 19-23	**0430-0661**	**0430-0661**
Sportsman 850 SP 15-19	**0430-0661**	**0430-0661**
Sportsman 850 SP Premium 19	**0430-0661**	**0430-0661**
Sportsman 850 Touring 20-23	**0430-0661**	**0430-0661**
Sportsman 850 Touring EPS 4x4 11-14	**0430-0661**	**0430-0661**
Sportsman 850 Touring HO EPS 4x4 11-14	**0430-0661**	**0430-0661**
Sportsman 850 Touring SP 15-19	**0430-0661**	**0430-0661**
Sportsman 850 X2 4x4 11	**0430-0661**	**0430-0661**
Sportsman 850 Touring 4x4 11-14	**0430-0661**	**0430-0661**
Sportsman 850 XP 4x4 09-14	**0430-0661**	**0430-0661**
Sportsman XP EPS 4x4 11-14	**0430-0661**	**0430-0661**
ACE 900 SP 16	**WE350005**	-
ACE 900 XC 17	**0430-0755**	**0430-0755**
ACE 900 XC 18-19	**0430-1288**	**0430-0755**
ACE 900 XC EPS 17	**0430-1288**	**0430-0755**
Ranger 900 Crew 4x4 14-19 (all)	**0430-0755**	**0430-0755**
Ranger 900 Diesel 4x4 11-14	**0430-0661**	**0430-0661**
Ranger 900 Diesel Crew 4x4 12-14	**0430-0661**	**0430-0661**
Ranger 900 XP High Lifter Edition 16	**0430-0755**	**0430-0755**
Ranger 900 XP 4x4 13-19	**0430-0755**	**0430-0755**
RZR 900 4x4 15-18	**0430-0755**	**0430-0755**
RZR 900 50"/XC 55"/Trail 15-20	**0430-0755**	**0430-0755**
RZR 900 Fox Ed (50") 20	**0430-0755**	**0430-0755**
RZR 900 Premium (50") 20	**0430-0755**	**0430-0755**
RZR 900 S Std / EPS (60") 15-20	**0430-0755**	**0430-0755**
RZR 900 S Premium (60") 20	**0430-0755**	**0430-0755**
RZR 900 Trail / Premium/ Sport / Ultimate/ S Sport 22-23	**0430-0755**	**0430-0755**
RZR 4 900 XP 4x4 12-14	**0430-0755**	**0430-0755**
RZR 4 900 XP Jagged X 4x4 13	**0430-0755**	**0430-0755**
RZR 900 XP 4x4 13-18	**0430-0755**	**0430-0755**
RZR 900 XP 4x4 11	**0430-0661**	**0430-0661**
General 1000 4x4 16-20	**0430-0755**	**0430-0755**
General 1000 Deluxe 20-21	**0430-0755**	**0430-0755**
General 1000 Deluxe w/ EPS 17	**0430-0755**	**0430-0755**
General 1000 Premium/Hunter/Limited/ Deluxe/Ride Command Ed/XP 18-20	**0430-0755**	**0430-0755**
General 1000 Premium 20-21	**0430-0755**	**0430-0755**
General 1000 Sport 21	**0430-0755**	**0430-0755**

FITS MODEL	LOWER BALL JOINTS	UPPER BALL JOINTS
General 1000 XP Premium / Sport / Ultimate 23	**0430-1023**	**0430-1023**
General 1000 4 1000 17-20	**0430-0755**	**0430-0755**
General 1000 4 Deluxe 20-21	**0430-0755**	**0430-0755**
General 1000 4 Premium 21	**0430-0755**	**0430-0755**
General 1000 4 Ride Command Edition 19	**0430-0755**	**0430-0755**
General 1000 4 XP 20	**0430-0755**	**0430-0755**
Gneral 1000 4 XP Premium / Sport / Ultimate 23	**0430-1023**	**0430-1023**
Ranger 1000 Std / EPS / Premium (61hp) 20	**0430-1070**	**0430-0755**
Ranger 1000 Std / EPS / Premium / Premium+Winter Pkg (61hp) 21-23	-	**0430-1023**
Ranger 1000 Crew Std / EPS / Premium (61hp) 20	**0430-1070**	**0430-0755**
Ranger 1000 Crew Std / EPS / Premium (61hp) 21-23	-	**0430-1023**
Ranger 1000 Diesel/Diesel Crew 4x4 15-17	**0430-0755**	**0430-0755**
Ranger 1000 XP 17	**0430-0755**	**0430-0755**
Ranger 1000 XP 18-19	**0430-1070**	**0430-0755**
Ranger 1000 XP Big Game 22	-	**0430-1023**
Ranger 1000 XP Crew 17-18	**0430-0755**	**0430-0755**
Ranger 1000 XP Crew 19	**0430-1070**	**0430-0755**
Ranger 1000 XP Crew Northstar/Premium/ 20th Anniversary 19-20	**0430-1070**	**0430-0755**
Ranger 1000 XP Crew Northstar w/ Ride Command 19	**0430-1070**	**0430-0755**
Ranger 1000 XP Crew Ride Command 19	**0430-1070**	**0430-0755**
Ranger 1000 XP Crew Texas Edition 20	**0430-1070**	**0430-0755**
Ranger 1000 XP High Lifter Edition 19-20	**0430-1070**	**0430-0755**
Ranger 1000 XP Northstar HVAC Edition 18-20	**0430-1070**	**0430-0755**
Ranger 1000 XP Premium Ed / 20th Anniversary Ed 19-20	**0430-1070**	**0430-0755**
Ranger 1000 XP Texas Edition 20	**0430-1070**	**0430-0755**
Scrambler 1000 4x4 14-15	**0430-0661**	**0430-0661**
RZR 1000 RS1 18-20	**0430-0755**	**0430-0755**
RZR 1000 S 4 19-20	**0430-1023**	**0430-1023**
RZR 1000 Trail S Premium/ Ultimate 23	**0430-0755**	**0430-0755**
RZR 1000 4 S 19-20	**0430-0755**	**0430-0755**
RZR S 1000 60" 16-20	**0430-0755**	**0430-0755**
RZR 1000 XP 4x4 All Options 14-19	**0430-1023**	**0430-1023**
RZR 1000 XP High Lifter Edition 4x4 15-20	**0430-1023**	**0430-1023**
RZR 1000 XP Dynamix Ed 19	**0430-1023**	**0430-1023**
RZR 1000 XP High Lifter Edition 19-20	**0430-1023**	**0430-1023**
RZR 1000 XP Premium 21-23	**0430-1023**	**0430-1023**
RZR 1000 XP Turbo 16-17	**0430-1023**	**0430-1023**
RZR 1000 XP Ride Command/Trails and Rock 19-22	**0430-1023**	**0430-1023**
RZR 1000 XP Sport 21-23	**0430-1023**	**0430-1023**
RZR 1000 XP Ultimate 23	**0430-1023**	**0430-1023**
RZR 1000 XP 4 14-20	**0430-1023**	**0430-1023**
RZR 1000 XP 4 High Lifter Edition 16-20	**0430-1023**	**0430-1023**
Scrambler 1000 4x4 14-18	**0430-0661**	**0430-0661**
Sportsman 1000 High Lifter Edition 16-20	**0430-0661**	**0430-0661**
Sportsman 1000 XP 15-20	**0430-0661**	**0430-0661**
Sportsman 1000 XP Hunter Edition 18-20	**0430-0661**	**0430-0661**
Sportsman 1000 XP Premium Edition 19-20	**0430-0661**	**0430-0661**
Sportsman 1000 XP Ultimate Trail 22-23	**0430-0661**	**0430-0661**
Sportsman 1000 XP Touring 15-20, 23	**0430-0661**	**0430-0661**
Brutus HD HDPTO 14-16	**0430-0755**	**0430-0755**
Pro XD 2000D 2x4/4x4 19	**0430-1070**	-
Pro XD 4000D 4x4 19	**0430-1070**	-
Ranger Diesel 12-14	**0430-0661**	**0430-0661**
Ranger Diesel 15-18	**0430-0755**	**0430-0755**
Ranger Diesel HST STD/Deluxe 14-17	**0430-0755**	**0430-0755**
Rancher Diesel Crew 12-14	**0430-0661**	**0430-0661**
Rancher Diesel Crew 15-18	**0430-0755**	**0430-0755**
Ranger EV 11-22	**WE350005**	-
Ranger EV LHON 16-18	**WE350005**	-
Ranger TM 2x4 04-06	**WE350005**	-
RZR Pro R / 4 / Premium / Ultimate 22-23	-	**0430-1023**
RZR Pro R Sport / 4 / Ultimate Launch Ed 22	-	**0430-1023**
RZR Pro XP / 4 / Premium / Sport / Ultimate / Rockford Fosgate 20-23	**0430-1023**	**0430-1023**
RZR Turbo R / 4 / Premium / Sport / Ultimate 22-23	-	**0430-1023**
RZR XP Turbo Std/Fox/Dynamix Ed/LE 16-20	**0430-1023**	**0430-1023**
RZR XP Turbo S 19-20	**0430-1023**	**0430-1023**
RZR XP Turbo S Velocity 19-20	**0430-1023**	**0430-1023**
RZR XP 4 Turbo Std/Fox/Dynamix Ed 16-20	**0430-1023**	**0430-1023**
RZR XP Turbo 4 20	**0430-1023**	**0430-1023**
RZR XP Turbo 4 S 19-20	**0430-1023**	**0430-1023**
RZR XP Turbo S Velocity 19-20	**0430-1023**	**0430-1023**
All other 2x4/4x4 models 89-00	**WE350005**	-

BOLD GRAY part numbers are new for 2024

EPI PERFORMANCE



BALL JOINT KITS

- Heavy-duty steel housing with isolated design joint for long life
- Ball joint includes ball joint, rubber boot, snap ring and cotter pin
- Components vary by model

FITS MODEL	LOWER BALL JOINT PART #	UPPER BALL JOINT PART #
ARCTIC CAT		
250 2x4 99-05	**0430-0465**	**0430-0465**
250 4x4 01-05	**0430-0465**	**0430-0465**
300 2x4 98-04	**0430-0465**	**0430-0465**
300 4x4 98-05	**0430-0465**	**0430-0465**
350 CR 4x4 12	**0430-0465**	**0430-0465**
350 Utility 4x4 11	**0430-0465**	**0430-0465**
366 FIS Automatic 08-11	**0430-0465**	**0430-0465**
375 2x4/4x4 Automatic 02	**0430-0465**	**0430-0465**
400 2x4 98-01	**0430-0465**	**0430-0465**
400 2x4 FIS 03-04	**0430-0465**	**0430-0465**
400 4x4 Automatic 03-04	**0430-0465**	**0430-0465**
400 4x4 Manual 01-04	**0430-0465**	**0430-0465**
400 4x4 98-14	**0430-0465**	**0430-0465**
400 Alterra 16-17	**0430-0465**	**0430-0465**
400 Core 13	**0430-0465**	**0430-0465**
400 CR 15	**0430-0465**	**0430-0465**
400 DVX 04-08	-	**0430-0540**
400 FIS Automatic/Manual 4x4 02-08	**0430-0465**	**0430-0465**
400 TBX 4x4 04/06	**0430-0465**	**0430-0465**
400 TRV FIS 4x4 9-14	**0430-0465**	**0430-0465**
400 TRV 07	**0430-0465**	**0430-0465**
400 TRV Core 13	**0430-0465**	**0430-0465**
400 VP 4x4 06	**0430-0465**	**0430-0465**
425 Utility 4x4 11-12	**0430-0465**	**0430-0465**
450 14-15	**0430-0465**	**0430-0465**
450 Alterra 16	**0430-0465**	**0430-0465**
450 Core 13	**0430-0465**	**0430-0465**
450i EFI 4x4 12	**0430-0465**	**0430-0465**
450 EFI 4x4 10-11	**0430-0465**	**0430-0465**
450i GT 4x4 12	**0430-0465**	**0430-0465**
450i TRV 4x4 12	**0430-0465**	**0430-0465**
450 XC 4x4 11-12	**0430-0465**	**0430-0465**
450 XC EFI 4x4 14-17	**0430-0465**	**0430-0465**
454 2x4 97-98	**0430-0465**	**0430-0465**
454 4x4 96-98	**0430-0465**	**0430-0465**
500 4x4 98-01	**0430-0465**	**0430-0465**
500 4x4 Automatic 02	**0430-0465**	**0430-0465**
500 (Utility) 14-17	**0430-0465**	**0430-0465**
500 Alterra 16-18	**0430-0465**	**0430-0465**
500 Alterra TRV 17	**0430-0465**	**0430-0465**
500 Core EFI 13	**0430-0465**	**0430-0465**
500 EFI 4x4 13-16	**0430-0465**	**0430-0465**
500 FIS Automatic 4x4 02-09	**0430-0465**	**0430-0465**
500 FIS Manual 4x4 02/04-09	**0430-0465**	**0430-0465**
500 FIS TBX 4x4 02-06	**0430-0465**	**0430-0465**
500 FIS TRV 4x4 03-08	**0430-0465**	**0430-0465**
500 HDX XT 16-17	**0430-0465**	**0430-0465**
500 Prowler HDX 14-15	**0430-0465**	**0430-0465**
500 Prowler 17-18	**0430-0465**	**0430-0465**
500 Prowler HDX LTD 14	**0430-0465**	**0430-0465**
500 Prowler HDX XT 14-16	**0430-0465**	**0430-0465**
500 TBX 4x4 04	**0430-0465**	**0430-0465**
500 TBX 4x4 Automatic 02-03	**0430-0465**	**0430-0465**
500 TRV 4x4 13-15	**0430-0465**	**0430-0465**
500 TRV Core 13	**0430-0465**	**0430-0465**
500 XT 15	**0430-0465**	**0430-0465**
500 TRV 4x4 03-04	**0430-0465**	**0430-0465**
500 XT/XT EFI 4x4 13-14	**0430-0465**	**0430-0465**
550 14	**0430-0465**	**0430-0465**
550 Alterra 16	**0430-0465**	**0430-0465**
550 Alterra XT 16	**0430-0465**	**0430-0465**
550 Alterra TRV XT 17	**0430-0465**	**0430-0465**
550 Core 13	**0430-0465**	**0430-0465**
550 GT EFI 4x4 12	**0430-0465**	**0430-0465**
550 H1 EFI FIS 4x4 09-11	**0430-0465**	**0430-0465**
550 H1 Prowler XT 4x4 09-15	**0430-0465**	**0430-0465**
550 Limited 13-14	**0430-0465**	**0430-0465**
550 TRV 4x4 13	**0430-0465**	**0430-0465**

FITS MODEL	LOWER BALL JOINT PART #	UPPER BALL JOINT PART #
ARCTIC CAT (CONT)		
550 TRV 4x4 Automatic 09-11	**0430-0465**	**0430-0465**
550 TRV XL/LTD 13-15	**0430-0465**	**0430-0465**
550i EFI 4x4 12	**0430-0465**	**0430-0465**
550i TRV GT EFI 4x4 12	**0430-0465**	**0430-0465**
550 XR EFI/XT/LTD 15	**0430-0465**	**0430-0465**
550 XT EFI 4x4 13-14	**0430-0465**	**0430-0465**
570 Alterra Std / EPS 20	**0430-0465**	**0430-0465**
650i 4x4 12	**0430-0465**	**0430-0465**
650 H1 4x4 05-11	**0430-0465**	**0430-0465**
650 H1 Mud Pro 4x4 10-11	**0430-0465**	**0430-0465**
650 H1 Prowler XT 4x4 06-09	**0430-0465**	**0430-0465**
650 V2 4x4 04-06	**0430-0465**	**0430-0465**
700 Alterra/EPS 16-20	**0430-0465**	**0430-0465**
700 Alterra XT 16-18	**0430-0465**	**0430-0465**
700 Alterra TBX 18-20	**0430-0465**	**0430-0465**
700 Alterra TRV/TRV XT 17-21	**0430-0465**	**0430-0465**
700 Alterra VLX/EPS 18	**0430-0465**	**0430-0465**
700 Core 13	**0430-0465**	**0430-0465**
700i Diesel EFI 4x4 12-13	**0430-0465**	**0430-0465**
700 EFI/LTD 4x4 07-14	**0430-0465**	**0430-0465**
700 Diesel 4x4 07-15	**0430-0465**	**0430-0465**
700 GT EFI 4x4 12	**0430-0465**	**0430-0465**
700 H1 EFI 4x4 08-11	**0430-0465**	**0430-0465**
700i Mud Pro 4x4 12-18	**0430-0465**	**0430-0465**
700 H1 Mud Pro 4x4 09-11	**0430-0465**	**0430-0465**
700 H1 Prowler XT/XTX 4x4 08-17	**0430-0465**	**0430-0465**
700 H1 TRV 4x4 08-15	**0430-0465**	**0430-0465**
700 HDX XT 16-17	**0430-0465**	**0430-0465**
700 HDX XTCrew 17	**0430-0465**	**0430-0465**
700 LTD EFI 4x4 13-14	**0430-0465**	**0430-0465**
700 Prowler HDX/HDX XT 4x4 12-16	**0430-0465**	**0430-0465**
700 Prowler HDX Ltd 14	**0430-0465**	**0430-0465**
700 Prowler HDX SE 16	**0430-0465**	**0430-0465**
700 TBX 14-17	**0430-0465**	**0430-0465**
700 TBX XT 13	**0430-0465**	**0430-0465**
700i TRV Cruiser EFI 4x4 12	**0430-0465**	**0430-0465**
700i TRV GT EFI 4x4 12	**0430-0465**	**0430-0465**
700 TRV Limited 13-15	**0430-0465**	**0430-0465**
700 TRV SE 16	**0430-0465**	**0430-0465**
700 TRV XT 13-15	**0430-0465**	**0430-0465**
700 Wildcat Sport 4x4 14-18 (all)	**0430-0754**	**0430-0754**
700 Wildcat Trail 4x4 14-18 (all)	**0430-0754**	**0430-0754**
700 XR/XR XT/ XR Limited 15	**0430-0465**	**0430-0465**
700 XT 4x4 13-14	**0430-0465**	**0430-0465**
1000 Mud Pro H2 4x4 10-11	**0430-0465**	**0430-0465**
1000 Prowler XTZ/XT 4x4 09-17	**0430-0465**	**0430-0465**
1000 Thunder Cat 4x4 08	**0430-0465**	**0430-0465**
1000 Thunder Cat H2 4x4 09-11	**0430-0465**	**0430-0465**
1000 TRV GT 4x4 12	**0430-0465**	**0430-0465**
1000 TRV LTD 4x4 13-15	**0430-0465**	**0430-0465**
1000i GT 4x4 12	**0430-0465**	**0430-0465**
1000 Mud Pro 4x4 10-17	**0430-0465**	**0430-0465**
1000 TRV XT/LTD 15	**0430-0465**	**0430-0465**
1000 Wildcat 4x4 12-16 (all)	**0430-0754**	**0430-0754**
1000 Wildcat 4 4x4 13-18 (all)	**0430-0754**	**0430-0754**
1000 Wildcat X 4x4 13-18 (all)	**0430-0754**	**0430-0754**
1000 XT 4x4 13-17	**0430-0465**	**0430-0465**
BOMBARDIER/CAN-AM		
Outlander 400 4x4 06-14	**0430-0709**	-
Outlander 400 Max 4x4 06-13	**0430-0709**	-
Outlander 450/DPS 15-23	**0430-0712**	**0430-0710**
Outlander 450 Mossy Oak Hunting Edition 18-23	**0430-0712**	**0430-0710**
Outlander 450 Max/DPS 15-23	**0430-0712**	**0430-0710**
Outlander 450 6x6 20-23	**0430-0712**	**0430-0710**
HD5 500 Defender/Traxter/DPS 17-21	**0430-0712**	-
Outlander 500 4x4 13-15	**0430-0712**	**0430-0710**
Outlander 500 4x4 07-12	**0430-0709**	-

BALL JOINT KITS continued on next page.

BOLD GRAY part numbers are new for 2024

EPI PERFORMANCE

BALL JOINT KITS (CONT)

FITS MODEL	LOWER BALL JOINT PART #	UPPER BALL JOINT PART #
BOMBARDIER/CAN-AM (CONT)		
Outlander 500 Max 4x4 07-13	**0430-0709**	-
Renegade 4x4 13-14	**0430-0712**	**0430-0710**
Renegade 500 4x4 08-11	**0430-0610**	-
Traxter 500 99-05	**0430-0610**	**0430-0610**
Outlander 570 Max/DPS/XT 570 16-23 (all)	**0430-0712**	**0430-0710**
Outlander 570 Mossy Oak Hunting Edition 17-21	**0430-0712**	**0430-0710**
Outlander 570/DPS/XT 16-23	**0430-0712**	**0430-0710**
Outlander 570 MR 22-23	**0430-0712**	**0430-0710**
Outlander 570 XMR 17-23	**0430-0712**	**0430-0710**
Renegade 570 16-17-21	**0430-0712**	**0430-0710**
Renegade 570 XMR 17-21	**0430-0712**	**0430-0710**
Outlander 650 4x4 07-12	**0430-0709**	**0430-0610**
Outlander 650/DPS 6x6 15-23	**0430-0710**	**0430-0712**
Outlander 650 Max 4x4 07-12	**0430-0709**	**0430-0610**
Outlander 650 Max North Edition 18	**0430-0712**	**0430-0710**
Outlander 650 Max/DPS/XT 13-22	**0430-0712**	**0430-0710**
Outlander 650 North Edition 18-19	**0430-0712**	**0430-0710**
Outlander 650/DPS/Mossy Oak/XT 13-22	**0430-0712**	**0430-0710**
Outlander 650 XMR 14-22	**0430-0712**	**0430-0710**
Quest 650 02-04	**0430-0610**	**0430-0610**
650 Renegade 23	**0430-0712**	**0430-0710**
650 Renegade XMR 22-23	**0430-0712**	**0430-0710**
Traxter 650 04-05	**0430-0610**	**0430-0610**
700 Commander DPS/XT 22-23	**0430-0712**	**0430-0710**
700 Defender/Traxter HD7/DPS/Max 22-23	**0430-0712**	**0430-0710**
700 Maverick Trail/DPS 22-23	**0430-0712**	**0430-0710**
Commander 800 4x4 11-20	**0430-0712**	**0430-0710**
Commander 800 Max DPS 17-20	**0430-0712**	**0430-0710**
Defender/Traxter HD8 800/ DPS/XT/Max 4x4 16-21	**0430-0712**	**0430-0710**
Defender/Traxter HD8 800/ DPS/XT/XT Cab 16-21	**0430-0712**	**0430-0710**
Maverick 800 Trail/DPS 18-21	**0430-0712**	**0430-0710**
Outlander 800 4x4 13-15	**0430-0712**	**0430-0710**
Outlander 800 STD/XT 4x4 12	**0430-0712**	**0430-0710**
Outlander 800 4x4 06-11	**0430-0709**	**0430-0610**
Outlander 800 Max 4x4 06-12	**0430-0709**	**0430-0610**
Outlander 800 XMR 4x4 12	**0430-0709**	-
Renegade 800 4x4 12-15	**0430-0712**	**0430-0710**
Renegade 800 4x4 07-11	**0430-0610**	**0430-0610**
Renegade 800 XXC 4x4 12-13	**0430-0712**	**0430-0710**
Outlander/Max 850 16-23 (all)	**0430-0712**	**0430-0710**
Renegade 850/XXC 16-22	**0430-0712**	**0430-0710**
Defender/Traxter 900 HD9 Max/DPS/ DPS Cab/XT 22-23	**0430-0712**	**0430-0710**
Commander 1000 4x4 11-19 (all)	**0430-0712**	**0430-0710**
Commander 1000 Max DPS/Ltd/XT 15-20	**0430-0712**	**0430-0710**
Commander 1000 Mossy Oak Hunting Edition 16-19	**0430-0712**	**0430-0710**
Commander 1000 Std/ DPS/Ltd/XT/XT-P 16-20	**0430-0712**	**0430-0710**
Defender/Traxter HD10 1000/DPS/ XT/XR Cab/Max 16-23	**0430-0712**	**0430-0710**
Defender/Traxter HD10 1000/DPS/ XT/XT Cab/XT-P/Max 18-21	**0430-0712**	**0430-0710**
Defender/Traxter HD10 1000 Max DPS/ XT/XT Cab/Lone Star 18-23	**0430-0712**	**0430-0710**
Defender/Traxter HD10 XMR/Max XMR 18-23	**0430-0712**	**0430-0710**
Defender/Traxter HD10 Pro DPS/XT 21-23	**0430-0712**	**0430-0710**
Defender/Traxter HD10 6x6 DPS/XT 20-23	**0430-0712**	**0430-0710**
Maverick 1000/Max 13-18 (all)	**0430-0712**	**0430-0710**
Maverick 1000 Sport Std/DPS (75hp) 19-23	**0430-0712**	**0430-0710**
Maverick 1000 Sport R DPS (100hp) 19-23	**0430-0712**	**0430-0710**
Maverick 1000 Trail/DPS 18-23	**0430-0712**	**0430-0710**
Maverick 1000 Sport Max 19-23	**0430-0712**	**0430-0710**
Outlander 1000 4x4 12-18 (all)	**0430-0712**	**0430-0710**
Outlander 1000 6x6 15-23	**0430-0710**	**0430-0712**
Outlander 1000 DPS/XT/XT-P 12-23	**0430-0712**	**0430-0710**
Outlander 1000 Max DPS/Ltd/XT/XT-P 14-23	**0430-0712**	**0430-0710**
Outlander 1000 Mossy Oak Hunting Edition 17-19	**0430-0712**	**0430-0710**
Outlander 1000 XMR 14-23	**0430-0712**	**0430-0710**
Outlander 1000 XXC 18-23	**0430-0712**	**0430-0710**
Renegade 1000 4x4 12-23 (all)	**0430-0712**	**0430-0710**
Renegade 1000 XXC 4x4 12	**0430-0712**	**0430-0710**
Renegade 1000 XMR 16-23	**0430-0712**	**0430-0710**
Maverick 1000 X3 17	**0430-0712**	**0430-0710**
Maverick 1000 X3/Turbo 18-23 (all)	**0430-0712**	**0430-0710**

FITS MODEL	LOWER BALL JOINT PART #	UPPER BALL JOINT PART #
HONDA		
TRX250 Recon 97-20	-	**0430-0466**
TRX250EX Sportrax 01-14	-	**0430-0466**
TRX300 FourTrax 93-00	**0430-0466**	**0430-0466**
TRX300FW FourTrax 88-00	**0430-0466**	**0430-0466**
TRX350FE/FM FourTrax Rancher 00-06	**0430-0466**	**0430-0467**
TRX350TE/TM FourTrax Rancher 00-06	**0430-0466**	**0430-0467**
TRX400FA/FGA FourTrax Rancher 4x4 04-06	**0430-0466**	**0430-0467**
TRX420FA Rancher Auto DCT IRS/ IRS EPS 4x4 15-22	**0430-0467**	**0430-0467**
TRX420FA2 Rancher DCT EPS Auto 4x4 14-22	**0430-0467**	**0430-0467**
TRX400FW FourTrax Foreman 4x4 95-03	**0430-0466**	**0430-0466**
TRX420FA/FPA 09-13	**0430-0466**	**0430-0467**
TRX420FE/FM 14-22	**0430-0467**	**0430-0467**
TRX420FE/FM FourTrax Rancher 07-13	**0430-0466**	**0430-0467**
TRX420FPE/FPM 11-14	**0430-0466**	**0430-0467**
TRX420TE/TM FourTrax Rancher 07-10	**0430-0466**	**0430-0467**
TRX420TM Rancher 2x4 14-22	**0430-0467**	**0430-0467**
TRX450ES/S 98-01	**0430-0467**	**0430-0467**
TRX450FE/FM Foremen ES/S 02-04	**0430-0467**	**0430-0467**
TRX500FA Foreman Rubicon 01-18 (all)	**0430-0467**	**0430-0467**
TRX500FE Forman 05-19	**0430-0467**	**0430-0467**
TRX500FM Forman 05-19	**0430-0467**	**0430-0467**
TRX500FGA Foreman Rubicon 01-09	**0430-0467**	**0430-0467**
TRX500 FPA 09-14	**0430-0467**	**0430-0467**
TRX500FPE/FPM 08-13	**0430-0467**	**0430-0467**
500 Pioneer 15-22	-	**0430-0467**
TRX500TM Foreman 05-06	**0430-0467**	**0430-0467**
520 Foreman EPS TRX 520FM2 20-22	**0430-0467**	**0430-0467**
520 Foreman ES w/ EPS TRX520FE2 20-22	**0430-0467**	**0430-0467**
520 Foreman TRX520 FM1 20-22	**0430-0467**	**0430-0467**
520 Rubicon Auto DCT Deluxe w/ EPS TRX520FA7 20-22	**0430-0467**	**0430-0467**
520 Rubicon Auto DCT TRX520FA5 20-22	**0430-0467**	**0430-0467**
520 Rubicon Auto DCT w/EPS TRX520FA6 20-22	**0430-0467**	**0430-0467**
TRX650 Rincon 03-05	**0430-0467**	**0430-0467**
TRX680 Rincon 06-22	**0430-0467**	**0430-0467**
Pioneer 700 SXS M2/M4 4x4 17-21 (all)	-	**0430-0467**
Pioneer 700 14-16	-	**0430-0467**
Pioneer Deluxe 700 17-21	-	**0430-0467**
Pioneer 4 700-4 4x4 17-21	-	**0430-0467**
Pioneer 700-4 M4 Deluxe 17-21	-	**0430-0467**
Pioneer 1000 16-21 (all)	-	**0430-0467**
KAWASAKI		
KSF250 Mojave 87-04	**0430-0468**	**0430-0469**
KXF250 Tecate 87-88	**0430-0468**	**0430-0469**
KEF300 Lakota 95-03	**0430-0468**	**0430-0469**
KLF300C Bayou 4x4 89-04	**0430-0468**	**0430-0469**
KVF300A Prairie 4x4 99-00	**0430-0468**	-
KVF300A Prairie 4x4 01-02	**0430-0471**	-
KVF300B Prairie 2x4 99-00	**0430-0468**	-
KVF300B Prairie 2x4 01-02	**0430-0471**	-
KVF300B Prairie 2x4 99-00	**0430-0468**	-
KVF360A/B/C Prairie 4x4 03-05	**0430-0471**	-
KVF360A/C Prairie 4x4 06-13	**0430-0472**	-
KVF360B Prairie 4x4 06-10	**0430-0472**	-
KFX400 04-06	-	**0430-0540**
KLF400 Bayou 93-99	**0430-0468**	**0430-0469**
KLF400B Bayou 98-99	**0430-0468**	**0430-0469**
KVF400A Prairie 4x4 97-98	**0430-0468**	-
KVF400B Prairie 98	**0430-0468**	-
KVF400C/D Prairie 99-00	**0430-0468**	-
KVF400C/D Prairie 01-02	**0430-0471**	-
KFX450R 08-14	**0430-0472**	**0430-0472**
KVF650 Brute Force 05-12	**0430-0472**	-
KVF650 Brute Force 4x4i 06-13	**0430-0472**	**0430-0472**
KVF650 Prairie 02-03	**0430-0472**	-
KFX700 04-09	**0430-0472**	**0430-0472**
KVF700 Prairie 04-06	**0430-0472**	-
KVF750 Brute Force 05-20	**0430-0472**	**0430-0472**
KVF750 Brute Force EPS 12-20	**0430-0472**	**0430-0472**
Mule Pro-DX Diesel 16-17	**0430-0472**	**0430-0472**
Mule Pro-DX Diesel EPS 16-18	**0430-0472**	**0430-0472**
Mule Pro-DX LE Diesel EPS 16-17	**0430-0472**	**0430-0472**
Mule Pro-DXT Diesel 16-21	**0430-0472**	**0430-0472**
Mule Pro-DXT Diesel EPS 16-18	**0430-0472**	**0430-0472**
Mule Pro-DXT LE Diesel EPS 16-17	**0430-0472**	**0430-0472**

BOLD GRAY part numbers are new for 2024

EPI PERFORMANCE

BALL JOINT KITS (CONT)

FITS MODEL	LOWER BALL JOINT PART #	UPPER BALL JOINT PART #
KAWASAKI (CONT)		
Mule Pro-FX 16-22	**0430-0472**	**0430-0472**
Mule Pro-FX EPS 16-22	**0430-0472**	**0430-0472**
Mule Pro-FX LE EPS 16-22	**0430-0472**	**0430-0472**
Mule Pro-FXR 18-22	**0430-0472**	**0430-0472**
Mule Pro-FXT 15-22	**0430-0472**	**0430-0472**
Mule Pro-FXT EPS 15-22	**0430-0472**	**0430-0472**
Mule Pro-FXT LE EPS 15-22	**0430-0472**	**0430-0472**
Mule Pro-FXT Ranch Edition 16-22	**0430-0472**	**0430-0472**
SUZUKI		
LT230E Quad Runner 87-93	**0430-0476**	-
LT230GE Quad Runner 85-86	**0430-0476**	-
LT230S Quad Sport 85-88	**0430-0476**	-
LT-F230 Quad Runner 86-87	**0430-0476**	-
LT250EF Quad Runner 85-86	**0430-0476**	-
LT250R Quad Racer 85-92	**0430-0476**	-
LT250 Quad Runner 4x4 87-98	**0430-0476**	**0430-0476**
LT-F250 Quad Runner 88-01	**0430-0476**	**0430-0476**
LT-F250F Quad Runner 99-02 (exc. Ozark)	**0430-0476**	**0430-0476**
LT-F4WD Quad Runner 250 4x4 97-98	**0430-0476**	**0430-0476**
LT-F250 Ozark 05-14	-	**0430-0540**
LT-Z250 Quad Sport 04-09	**0430-0478**	**0430-0478**
LT300E Quad Runner 87-89	**0430-0476**	-
LT-F4WDX King Quad 91-98	**0430-0476**	**0430-0476**
LT-F300F King Quad 4x4 99-02	**0430-0476**	**0430-0476**
LT-A400 Eiger 2x4 02-04	**0430-0477**	**0430-0477**
LT-A400F Eiger 4x4 02-07	**0430-0477**	**0430-0477**
LT-A400 King Quad Automatic 2x4 08-09	**0430-0477**	**0430-0477**
LT-A400F King Quad Automatic 4x4 08-12	**0430-0477**	**0430-0477**
LT-A400 King Quad Asi Limited Edition 14-16	**0430-0477**	**0430-0477**
LT-A400 King Quad Asi Special Edition 17-18	**0430-0477**	**0430-0477**
LT-A400 King Quad Auto Asi 08-20	**0430-0477**	**0430-0477**
LT-F 400 King Quad Fsi 08-20	**0430-0477**	**0430-0477**
LT-F 400 King Quad Fsi Limited Edition 14	**0430-0477**	**0430-0477**
LT-F400 Eiger 2x4 02-04/07	**0430-0477**	**0430-0477**
LT-F400F Eiger 4x4 02-07	**0430-0477**	**0430-0477**
LT-F400 King Quad STD 2WD 08-09	**0430-0477**	**0430-0477**
LT-F400F King Quad 4WD 08-13	**0430-0477**	**0430-0477**
LT-Z400 12-13	-	**0430-0540**
LT-Z400 05-09	-	**0430-0540**
LT-A450X King Quad 07-09	**0430-0540**	**0430-0540**
LT500R Quad Racer 87-90	**0430-0476**	-
LT-A500X 09-15	**0430-0540**	**0430-0540**
LT-A500 King Quad Axi 13-20	**0430-0540**	**0430-0540**
LT-A500 King Quad Axi w/ Power Steering 13-20	**0430-0540**	**0430-0540**
LT-A500 King Quad Axi w/ Power Steering 30th Ann. Ed. 13	**0430-0540**	**0430-0540**
LT-A500 King Quad Axi Special Edition w/ Power Steering 16-20	**0430-0540**	**0430-0540**
LT-A500F Quad Master Automatic 00-01	**0430-0476**	-
LT-F500F Quad Master 00-01	**0430-0476**	-
LT-F500F Quad Runner 98-99	**0430-0476**	-
LT-A500F Vinson 02-07	**0430-0477**	**0430-0477**
LT-A500 XP 09	**0430-0540**	**0430-0540**
LT-F500F Vinson 03-07	**0430-0477**	**0430-0477**
LT-F500F Vinson 02	**0430-0476**	-
LTA700X King Quad 05-07	**0430-0540**	**0430-0540**
LTV700F Twin Peaks 04-06	**0430-0472**	**0430-0472**
LT-A750 King Quad Axi w/ Power Steering 13-20	**0430-0540**	**0430-0540**
LT-A750 King Quad Axi w/ Power Steering 30th Ann. Ed. 13	**0430-0540**	**0430-0540**
LT-A750 King Quad Axi Limited Edition 14	**0430-0540**	**0430-0540**
LT-A750 King Quad Axi Limited Edition w/ Power Steering 14-16	**0430-0540**	**0430-0540**
LT-A750 King Quad Axi Special Edition w/ Power Steering 17-20	**0430-0540**	**0430-0540**
LT-A750 King Quad 08-20	**0430-0540**	**0430-0540**
YAMAHA		
YFM350A Bruin 2x4 04-06	**0430-0466**	**0430-0466**
YFM350FA Bruin 4x4 04-06	**0430-0466**	**0430-0466**
YFM350 Grizzly 4x4 13-14	**0430-0466**	**0430-0466**

FITS MODEL	LOWER BALL JOINT PART #	UPPER BALL JOINT PART #
YAMAHA (CONT)		
YFM350 Grizzly IRS 4x4 07-11	**0430-0466**	**0430-0466**
YFM350FGW Grizzly 4x4 07-14	**0430-0466**	**0430-0466**
YFM350GW Grizzly 2x4 07-08	**0430-0466**	**0430-0466**
YFM350FX Wolverine 06-09	**0430-0466**	**0430-0466**
YFM400 Big Bear 2x4 00-04	**0430-0466**	**0430-0466**
YFM400 Big Bear 4x4 00-06	**0430-0466**	**0430-0466**
YFM400 Big Bear IRS 07-12	**0430-0466**	**0430-0466**
YFM400 Kodiak 2x4 03-04	**0430-0466**	**0430-0466**
YFM400 Kodiak 4x4 03-06	**0430-0466**	**0430-0466**
YFM450 Grizzly EPS 4x4 13-14	**0430-0466**	**0430-0466**
YFM450 Grizzly IRS 07-14	**0430-0466**	**0430-0466**
YFM450 Kodiak 03-06	**0430-0466**	**0430-0466**
450 Kodiak 18-21	**0430-0478**	**0430-0478**
450 Kodiak w/ EPS 18-22	**0430-0478**	**0430-0478**
450 Kodiak SE w/ EPS 19-22	**0430-0478**	**0430-0478**
YFM450FX Wolverine 06-10	**0430-0466**	**0430-0466**
YFZ450 04-09	**0430-0478**	-
YFZ450 12-13	**0430-0478**	-
YFZ450 2x4 14-15	**0430-0478**	**0430-0478**
YFZ450R/SE 09-20	**0430-0478**	**0430-0478**
YFZ450X 09-11	**0430-0478**	**0430-0478**
YXR450FA Rhino 06-09	**0430-0466**	**0430-0466**
YFM550 Grizzly 13-14	**0430-0612**	**0430-0612**
YFM550 Grizzly 09-12	**0430-0612**	**0430-0478**
YFM550 Grizzly w/ power steering 13	**0430-0612**	**0430-0612**
YFM550 Grizzly w/ power steering 09-12	**0430-0612**	**0430-0478**
YFM550 Grizzly w/ power steering 13-14	**0430-0612**	**0430-0612**
YFM660 Grizzly 02-08	**0430-0662**	-
YFM660R Raptor 01-05	**0430-0478**	-
YXR660 Rhino 04-07	**0430-0466**	**0430-0466**
YFM700 Grizzly 13-18	**0430-0612**	**0430-0612**
YFM700 Grizzly 07-12	**0430-0612**	**0430-0478**
YFM700 Grizzly w/ EPS 13-22	**0430-0612**	**0430-0612**
YFM700 Grizzly w/ power steering 08-12	**0430-0612**	**0430-0478**
YFM700 Grizzly Limited Edition 16-18	**0430-0612**	**0430-0612**
YFM700 Grizzly Special Edition 13-22	**0430-0612**	**0430-0612**
YFM700 Grizzly XT-R 20-22	**0430-0478**	**0430-0478**
YFM700 Kodiak 16-22	**0430-0612**	**0430-0478**
700 Kodiak EPS 16-22	**0430-0612**	**0430-0612**
700 Kodiak SE w/ EPS 16-22	**0430-0612**	**0430-0612**
YFM700R Raptor 06-14	**0430-0478**	-
YFM700 Raptor 2x4 13	**0430-0478**	**0430-0478**
YFM700 Raptor 2x4 15-18	**0430-0478**	**0430-0478**
YFM700 Raptor Special Edition 13-14	**0430-0478**	-
YFM700 Raptor Special Edition 15	**0430-0478**	**0430-0478**
YFM700R Raptor/SE 15-20	**0430-0478**	**0430-0478**
700 Rhino FI 4x4 08-13	**0430-0466**	**0430-0466**
700 Rhino Sport Edition 13	**0430-0478**	**0430-0478**
Viking 700 14-22	**0430-1024**	**0430-1024**
Viking 700 Ranch Edition 18-21	**0430-1024**	**0430-1024**
Viking 700 SE w/ EPS 15-20	**0430-1024**	**0430-1024**
Viking 700 VI 15-19	**0430-1024**	**0430-1024**
Viking 700 VI Ranch Edition 16-22	**0430-1024**	**0430-1024**
Viking 700 VI SE w/ EPS 15-19	**0430-1024**	**0430-1024**
Viking 700 VI w /EPS 15-21	**0430-1024**	**0430-1024**
Viking 700 w/ EPS 15-19	**0430-1024**	**0430-1024**
Wolverine 700 16-17	**0430-1024**	**0430-1024**
Wolverine 700 R Sepc w/ EPS 16-17	**0430-1024**	**0430-1024**
Wolverine 700 R Spec 16-17	**0430-1024**	**0430-1024**
Wolverine 700 R Spec SE 16-17	**0430-1024**	**0430-1024**
Wolverine 700 w/ EPS 17	**0430-1024**	**0430-1024**
Wolverine 850 X2 19-21	**0430-1024**	**0430-1024**
Wolverine 850 X2 R-Spec 19-20	**0430-1024**	**0430-1024**
Wolverine 850 X2 R-Spec SE 19-20	**0430-1024**	**0430-1024**
Wolverine 850 X2 XT-R 20-22	**0430-1024**	**0430-1024**
Wolverine 850 X4 19-21	**0430-1024**	**0430-1024**
Wolverine 850 X4 SE 19-20	**0430-1024**	**0430-1024**
Wolverine 850 X4 XT-R 20-22	**0430-1024**	**0430-1024**
1000 Wolverine RMAX2/RMAX4 21-22	**0430-1109**	**0430-1109**
1000 YXZ Std 16-21	**0430-1109**	**0430-1109**
1000 YXZ SE/SS/SE SS/SS XT-R 17-21	**0430-1109**	**0430-1109**

BOLD GRAY part numbers are new for 2024



MOOSE UTILITY DIVISION

PROPELLER SHAFTS

- Direct replacement for the OEM shafts
- Heat-treated carbon steel
- Long-lasting operation
- Vibration-free design
- Direct OEM replacement
- Powdercoated black for extreme durability
- Heavy-duty U-joints with greased fittings
- Replaceable U-joints

FITS MODEL	POSITION	PART #
CAN-AM		
FOR OUTLANDER 500		
STD/XT 4x4 08	R	**1205-0313**
EFI STD/DPS/XT 4x4 13-14	R	**1205-0307**
EFI 4x4 15	R	**1205-0307**
L 500 EFI 4x4 15	R	**1205-0307**
FOR OUTLANDER MAX 500		
STD/XT 4x4 06-11	R	**1205-0314**
EFI STD/DPS/XT 4x4 13-14	R	**1205-0308**
EFI 4x4 15	R	**1205-0308**
L MAX 500 EFI 4x4 15	R	**1205-0308**
FOR RENEGADE 500		
EFI 4x4 15	R	**1205-0307**
EFI 4x4 15	R	**1205-0307**
STD 4x4 08	R	**1205-0313**
FOR OUTLANDER 650		
STD/XT 4x4 08	R	**1205-0313**
EFI STD/DPS/XT 4x4 13-14	R	**1205-0307**
EFI XMR 4x4 13-15	R	**1205-0307**
EFI 4x4 15	R	**1205-0307**
EFI 6x6 15	R	**1205-0308**
EFI 6x6 15-17	R-Middle	**1205-0305**
FOR OUTLANDER MAX 650		
STD/XT 4x4 06-11	R	**1205-0314**
EFI STD/DPS/XT 4x4 13	R	**1205-0308**
EFI STD/DPS/X/XT-P 4x4 14	R	**1205-0308**
EFI 4x4 15	R	**1205-0308**
FOR COMMANDER 800		
800R EFI STD/DPS/XT 4x4 13	R	**1205-0304**
STD/DPS/XT 4x4 14	R	**1205-0311**
STD/DPS/XT 4x4 15	R	**1205-0311**
FOR OUTLANDER 800		
STD/XT 4x4 08	R	**1205-0313**
800R EFI 4x4 15	R	**1205-0307**
800R EFI STD/DPS/XT/XT-P 4x4 13-14	R	**1205-0307**
FOR OUTLANDER MAX 800		
STD/XT 4x4 06-10	R	**1205-0314**
800R EFI DPS/XT/XT-P 4x4 13-14	R	**1205-0308**
800R EFI 4x4 15	R	**1205-0308**
FOR RENEGADE 800		
800R EFI 4x4 15	R	**1205-0307**
800R EFI STD/XXC 4x4 13-14	R	**1205-0307**
STD/X 4x4 08	R	**1205-0313**
FOR COMMANDER 1000		
LTD 4x4 13	R	**1205-0304**
LTD 4x4 14-15	R	**1205-0311**
STD/DPS/XT/XTP 4x4 14-15	R	**1205-0311**
MAX 1000 LTD 4x4 15	R	**1205-0311**
MAX 1000 DPS/XT 4x4 14-15	R	**1205-0311**
EFI STD/ DPS/ XT/ X 4x4 13	R	**1205-0304**
FOR MAVERICK 1000		
STD/XRS 4x4 13	R	**1205-0312**
STD/XRS/XRS-DPS 4x4 14-15	R	**1205-0312**
XMR 4x4 14-15	R	**1205-0312**
XXC 4x4 14-15	R	**1205-0312**
FOR MAVERICK MAX 1000		
STD/ XRS/ XRS-DPS - Part 1 4x4 14	R	**1205-0312**
STD/ XRS-DPS 4x4 15-18	R	**1205-0312**
FOR OUTLANDER 1000		
EFI 4x4 15	R	**1205-0307**
EFI DPS/XT/XT-P 4x4 13-14	R	**1205-0305**
EFI XMR 4x4 13-14	R	**1205-0310**
EFI 6x6 15	R	**1205-0308**
EFI 6x6 15-17	R-Middle	**1205-0305**

FITS MODEL	POSITION	PART #
CAN-AM (CONT)		
FOR OUTLANDER MAX 1000		
EFI DPS/XT/XT-P 4x4 13-14	R	**1205-0306**
EFI LTD 4x4 13-15	R	**1205-0306**
EFI 4x4 15	R	**1205-0308**
FOR RENEGADE 1000		
EFI 4x4 15	R	**1205-0307**
EFI STD/XXC 4x4 13-14	R	**1205-0305**
POLARIS		
FOR BRUTUS HD HDPTO		
D142M9JDJ/1L9JDJ/1D9JDJ/2D9JDJ 4x4 14	F	**1205-0298**
FOR MILITARY RANGER RZR		
S/SW - M13VE76AA/AD 4x4 13	F	**1205-0288**
SW - M12VE76AA/AD 4x4 12	F	**1205-0288**
FOR MILITARY RZR		
SW 800 EFI - M11VE76AA 4x4 11	F	**1205-0288**
FOR RANGER 570		
570 - R16RMA57A1/A4/A9/L1/ E57AS/A9/H57AR 4x4 16	F	**1205-0289**
570 EFI Crew - R17RNA57A1/A9/EAM/NM 4x4 17	F	**1205-0292**
570 EPS HDPE - R17RMH57A4 4x4 17	F	**1205-0289**
570 EU - R16RMA57F1/N1/EFH/SF1/2N1 4x4 16	F	**1205-0289**
Crew 570-6 - R16RDA57A1/B1 4x4 16	R	**1205-0301**
EFI - R14RH57AA/AC/AR/6EAZ 4x4 14	F	**1205-0289**
EFI Crew - R16RNA57A1/A9/A4/EAH 4x4 16	F	**1205-0292**
	R	**1205-0301**
EFI Full Size Crew - R15RUA57AA/E57AC 4x4 15	F	**1205-0290**
	R	**1205-0291**
EFI Mid Size Crew - R15RNA57AA/AC/AR/E57AS 4x4 15	F	**1205-0292**
	R	**1205-0301**
Full Size Crew - R16RVA57A1/B1/E57A9/B9 4x4 16	F	**1205-0290**
	R	**1205-0291**
Intl - R14RH57FX 4x4 14	F	**1205-0289**
Mid Size - R15RMA57AA/AR/AZ/AC/ER 4x4 15	F	**1205-0289**
FOR RANGER 900 CREW		
6P SP - R17RVA87A1/B1/E87A9/B9 4x4 17	F	**1205-0290**
	R	**1205-0291**
6P SP - R17RVA87A1/E87A9 4x4 17	F	**1205-0290**
	R	**1205-0291**
All Options - R14WH88A/9EA 4x4 14	F	**1205-0290**
	R	**1205-0291**
All Options - R15RUA87/E87 4x4 15	F	**1205-0290**
	R	**1205-0291**
All Options - R16RUA/RUE/RVA/RVE 4x4 16	F	**1205-0290**
	R	**1205-0291**
FOR RANGER 1000		
Crew 1000XP 6P,PS,NB,MD - R17RVE99NY 4x4 17	F	**1205-0290**
	R	**1205-0291**
Crew 1000XP PS All Options - R17RV_99 4x4 17	F	**1205-0290**
	R	**1205-0291**
Crew 1000XP PS -R17RVA99A1/E99A9/ E99AS/E99AY/M99AM/U99AV 4x4 17	F	**1205-0290**
	R	**1205-0291**
Diesel - R16RTAD1A1/ED1E1 4x4 16	F	**1205-0298**
Diesel Crew - R15RUAD1AA 4x4 15	F	**1205-0290**
	R	**1205-0291**
Diesel Crew - R16RVAD1A1 4x4 16	F	**1205-0290**
	R	**1205-0291**
Diesel Crew - R17RVAD1A1 4x4 17	F	**1205-0290**
	R	**1205-0291**
Diesel Crew MD POL - R17RVAD1N1 4x4 17	F	**1205-0290**
	R	**1205-0291**
FOR RANGER ETX		
R16RMA32A1/A2 4x4 16	F	**1205-0297**
R15RMA32AA/AJ 4x4 15	F	**1205-0297**
EU - R15RMA32FA 4x4 15	F	**1205-0297**

BOLD GRAY part numbers are new for 2024

PROPELLER SHAFTS (CONT)

FITS MODEL	POSITION	PART #
POLARIS (CONT)		
FOR RANGER HST		
Diesel Deluxe - R141D9JDA/2D9JDA 4x4 14	F	**1205-0298**
R151DPD1AA/2D 4x4 15	F	**1205-0298**
R16B1PD1AA/2P 4x4 16	F	**1205-0298**
R17B1PD1AA/2P 4x4 17	F	**1205-0298**
FOR RZR 800		
800 - Z14VH76AC/AD/EAI/EAK/EAJ/EAL/EAW 4x4 2014	F	**1205-0288**
800 EFI - R08VH76AD/AG 4x4 08	F	**1205-0288**
800 EFI - R13VH76AC/AD/AN/AS/EAI 4x4 13	F	**1205-0288**
800 EFI All Options - R09VH76 4x4 09	F	**1205-0288**
800 EFI All Options - R10VH76/VY76A 4x4 10	F	**1205-0288**
800 EFI All Options - R11VH76/VY76 4x4 11	F	**1205-0288**
800 EFI/EPS - R12VH76AB/AD/AF/AH/AI/AJ 4x4 12	F	**1205-0288**
FOR RZR S 800		
EFI - R09VH76AX 4x4 2009	F	**1205-0288**
EFI - R10VH76AB/AO/AQ/AW 4x4 10	F	**1205-0288**
EFI - R11VE76AC/AD/AT/AW/AZ 4x4 11	F	**1205-0288**
EFI - R12VE76AB/AD/AE/AJ/AO 4x4 12	F	**1205-0288**
EFI - R13VE76AD/AI/AW/7EAS 4x4 13	F	**1205-0288**
EFI INTL - R09VH76FX 4x4 09	F	**1205-0288**
EFI INTL - R10VH76FX 4x4 10	F	**1205-0288**
EFI INTL/ISRAEL - R13VE76FX/FI 4x4 13	F	**1205-0288**
EFI INTL/ISRAEL - Z14VE76FX/FI 4x4 14	F	**1205-0288**
EPS INTL - R11VM76FX 4x4 11	F	**1205-0288**
INTL/ISRAEL - R12VE76FX/FI 4x4 12	F	**1205-0288**
Z14VE76AD/7EAL/7EAW/7EAJ 4x4 14	F	**1205-0288**
FOR RZR 900		
50 Inch All Options - Z15VAA87/E87 4x4 15	F	**1205-0296**
60 Inch All Options - Z15VBA87AJ/E87AK/AM/AT 4x4 15	F	**1205-0296**
R11JH87AA/AD 4x4 11	F	**1205-0299**
R12JT87AB/AD/AS/AW/9EAW / R12JT9EFX 4x4 12	F	**1205-0299**
R13JT87AD/AL/9EAK/EAL/EAO / R13JT9EFX 4x4 13	F	**1205-0299**
Z14JT87AD/9EAO/9EAOL/9EAL / Z14JT9EFX 4x4 14	F	**1205-0299**
FOR RZR 4 900		
4 - R12XT87AA/9EAS 4x4 12	F	**1205-0300**
4 - R13XT9EFX / R13XT9EAL / R13XT87AA/9EAK 4x4 13	F	**1205-0300**
4 - Z14XT9EAO / Z14XT9EFX 4x4 14	F	**1205-0300**
4 - Z15VCE87AT/AV 4x4 15	F	**1205-0294**
4 (R07) - Z16VCE87AB/AR/AE/AS 4x4 16	F	**1205-0294**

FITS MODEL	POSITION	PART #
POLARIS (CONT)		
FOR RZR XP 1000		
(R06) - Z16VDE99AF/AM/LM/M99AM 4x4 16	R	**1205-0295**
EU/MD (R03) - Z16VDE99FM/NM 4x4 16	R	**1205-0295**
INTL - Z15VDE99FV 4x4 15	R	**1205-0295**
Z15VDE99AT/AL/AV/AW/AA 4x4 15	R	**1205-0295**
RZR XP 1000 20	F	1205-0424
RZR XP 1000 EPS 14-18	F	1205-0424
RZR XP 1000 EPS Gold Matte Metallic LE 17	F	1205-0424
RZR XP 1000 EPS High Lifter Edition 15-18	F	1205-0424
RZR XP 1000 EPS Ride Command Edition 18	F	1205-0424
RZR XP 1000 EPS Trails and Rock Edition 18	F	1205-0424
RZR XP 1000 EPS Velocity Blue LE 17	F	1205-0424
RZR XP 1000 High Lifter Edition 20	F	1205-0424
RZR XP 1000 Limited Edition 20	F	1205-0424
RZR XP 1000 Premium 20	F	1205-0424
RZR XP 1000 Trails and Rock Edition 20	F	1205-0424
FOR RZR XP 4 1000		
4 1000 - Z15VFE99AT/AV/AP 4x4 15	F	**1205-0294**
	R	**1205-0295**
4 1000 (R07) - Z16VFE99AF/AS/AM/M99AM 4x4 16	F	**1205-0294**
	R	**1205-0295**
4 1000/PS - Z146T1EAM/EAW 4x4 14	F	**1205-0294**
	R	**1205-0295**
FOR GENERAL 1000		
General 1000 EPS 16-17	F	1205-0424
General 1000 EPS Deluxe 16-17	F	1205-0424
General 1000 EPS Hunter Edition 17	F	1205-0424
General 1000 EPS Ride Command Edition 17	F	1205-0424
FOR SPORTSMAN ACE		
ACE - A14BH33AJ 4x4 14	F	**1205-0293**
ACE 325 EFI - A15DAA32AA/AJ 4x4 15	F	**1205-0293**
ACE 325 Euro - A15DAA32EA/EJ 4x4 15	F	**1205-0293**
ACE 325 HD - A15DAH32EJ 4x4 15	F	**1205-0293**
ACE 570 EFI - A15DAA57AJ/AH 4x4 15	F	**1205-0293**
ACE 570 Euro - A15DAA57EJ/EH 4x4 15	F	**1205-0293**
ACE Euro- A14BH33FJ 4x4 14	F	**1205-0293**
YAMAHA		
FOR GRIZZLY 660		
Grizzly 660 (all) 4x4 03-08	F	**1205-0303**

1205-0395

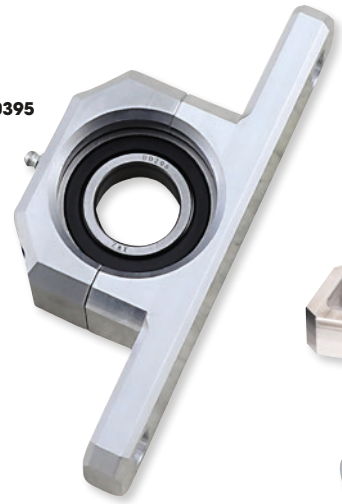

1205-0328

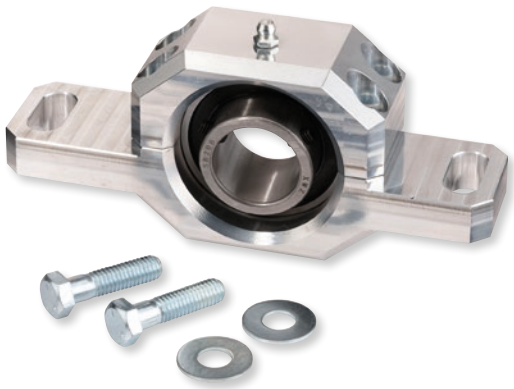

CARRIER BEARINGS

- Factory carrier bearings are notorious for premature wear, leaving you with vibration that will lead to other drivetrain parts failures down the road
- Housing is made from 6061 billet aluminum
- Incorporates a greasable high speed bearing
- Reduces driveline misalignment
- Offers additional support and strength
- Outperforms and outlasts the OEM bearing carrier
- Mounting hardware and instructions included

FITS MODEL	PART #
CAN-AM	
Defender MAX HD5/HD8/HD10 (Max only) 18-19	**1205-0395**
Defender MAX HD8 (Max only) 20	**1205-0395**
Defender HD10 (all) 20-21	**1205-0395**
Maverick X3 (all) 17-21	**1205-0395**
Maverick Sport 1000 19-21	**1205-0395**
Maverick Trail 800/1000 19-21	**1205-0395**

FITS MODEL	PART #
POLARIS	
General 1000 16-21 (all)	**1205-0328**
RZR 900 15-21 (all)	**1205-0328**
RZR 1000 XP 14-21 (all)	**1205-0328**
RZR Turbo 16-17 (all)	**1205-0328**

BOLD GRAY part numbers are new for 2024

MOOSE RACING



1205-0232

CENTER DRIVE SHAFT BEARING ASSEMBLIES

- More aggressive than the OEM seal
- Keeps dirt and water out of the bearing better than OEM
- Sold as a complete assembly

FITS MODEL	PART #
ARCTIC CAT	
Wildcat Sport 15-16	**1205-0418**
Wildcat Sport LTD 15-19	**1205-0418**
Wildcat Sport SE 17	**1205-0418**
Wildcat Sport XT 15-19	**1205-0418**
Wildcat Trail 14-19	**1205-0418**
Wildcat Trail LTD 15-20	**1205-0418**
Wildcat Trail SE 16-17	**1205-0418**
Wildcat Trail XT 14-20	**1205-0418**
Prowler Pro Crew 20-22	**1205-0418**
Prowler Pro Crew XT 19	**1205-0418**
Wildcat 4X LTD 18	**1205-0418**
Wildcat X EPS 18-19	**1205-0418**
Wildcat X LTD EPS 18-19	**1205-0418**
Wildcat 1000 14-15	**1205-0418**
Wildcat 1000 Late build 13	**1205-0418**
Wildcat 4 13-14	**1205-0418**
Wildcat 4 LTD 14	**1205-0418**
Wildcat 4X 14-16	**1205-0418**
Wildcat 4X LTD 14-15	**1205-0418**
Wildcat GT 13	**1205-0418**
Wildcat LTD 13-14	**1205-0418**
Wildcat LTD Late Build 13	**1205-0418**
Wildcat X 13-16	**1205-0418**
Wildcat X LTD 14-16	**1205-0418**
Wildcat X SE 16	**1205-0418**
CAN-AM	
Defender Max 700 22	**1205-0327**
Maverick Trail 700 22	**1205-0327**
Maverick Trail 700 DPS 22	**1205-0327**
Commander Max 800 DPS 16-20	**1205-0248**
Defender Max 800 DPS 17-21	**1205-0327**
Defender Max 800 XT 17-21	**1205-0327**
Maverick Trail 800R 18-21	**1205-0327**
Maverick Trail 800R DPS 18-21	**1205-0327**
Defender Max 900 22	**1205-0327**
Defender Max 900 DPS 22	**1205-0327**
Defender Max 900 XT 22	**1205-0327**
Maverick X3 17	**1205-0327**
Maverick X3 900 HO 18	**1205-0327**
Maverick X3 Max Turbo 18-22	**1205-0327**
Maverick X3 Max Turbo R 18-21	**1205-0327**
Maverick X3 Max Turbo R DS 20	**1205-0327**
Maverick X3 Max Turbo R RS 20-21	**1205-0327**
Maverick X3 Max Turbo R XDS 18-19	**1205-0327**
Maverick X3 Max Turbo R XRS 18-19	**1205-0327**
Maverick X3 Max Turbo R XRS W/ SMART-LOK 18	**1205-0327**
Maverick X3 Max Turbo RR XDS 20-22	**1205-0327**
Maverick X3 Max Turbo RR XMR 20-22	**1205-0327**
Maverick X3 Max Turbo RR XRS 20-22	**1205-0327**
Maverick X3 Turbo 18-22	**1205-0327**
Maverick X3 Turbo R 18-21	**1205-0327**

FITS MODEL	PART #
CAN-AM (CONT)	
Maverick X3 Turbo R DS 20-21	**1205-0327**
Maverick X3 Turbo R RS 20	**1205-0327**
Maverick X3 Turbo R XDS 18-19	**1205-0327**
Maverick X3 Turbo R XMR 18-19	**1205-0327**
Maverick X3 Turbo R XRC 18-19	**1205-0327**
Maverick X3 Turbo R XRS 18-19	**1205-0327**
Maverick X3 Turbo R XRS W/ SMART-LOK 18	**1205-0327**
Maverick X3 Turbo RR DS 22	**1205-0327**
Maverick X3 Turbo RR RS 22	**1205-0327**
Maverick X3 Turbo RR XDS 20-22	**1205-0327**
Maverick X3 Turbo RR XMR 20-21	**1205-0327**
Maverick X3 Turbo RR XMR 64 22	**1205-0327**
Maverick X3 Turbo RR XMR 72 22	**1205-0327**
Maverick X3 Turbo RR XRC 20-21	**1205-0327**
Maverick X3 Turbo RR XRC 64 22	**1205-0327**
Maverick X3 Turbo RR XRC 72 22	**1205-0327**
Maverick X3 Turbo RR XRS 20-22	**1205-0327**
Maverick X3 Turbo XMR 18-21	**1205-0327**
Maverick X3 Turbo XRC 18-21	**1205-0327**
Maverick X3 XDS 17	**1205-0327**
Maverick X3 XRS 17	**1205-0327**
Commander Max 1000 DPS 14-19	**1205-0248**
Commander Max 1000 DPS 21-22	**1205-0327**
Commander Max 1000 LTD 14-20	**1205-0248**
Commander Max 1000 STD 15-19	**1205-0248**
Commander Max 1000 XT 14-20	**1205-0248**
Commander Max 1000 XT 21-22	**1205-0327**
Commander Max 1000 XTP 15	**1205-0248**
Commander Max 1000 XTP 22	**1205-0327**
Defender 1000 LTD CAB 22	**1205-0327**
Defender 1000 PRO DPS 20-22	**1205-0327**
Defender 1000 PRO LONE STAR 21-22	**1205-0327**
Defender 1000 PRO LTD 22	**1205-0327**
Defender 1000 PRO LTD CAB 21	**1205-0327**
Defender 1000 PRO XT 20-22	**1205-0327**
Defender Max 1000 18-19	**1205-0327**
Defender Max 1000 DPS 17-22	**1205-0327**
Defender Max 1000 LONE STAR 18-22	**1205-0327**
Defender Max 1000 LONE STAR CAB 22	**1205-0327**
Defender Max 1000 LTD 21	**1205-0327**
Defender Max 1000 LTD CAB 20-22	**1205-0327**
Defender Max 1000 XMR 19-22	**1205-0327**
Defender Max 1000 XT 17-22	**1205-0327**
Defender Max 1000 XT CAB 18-19	**1205-0327**
Maverick 1000 Turbo XDS 15-16	**1205-0248**
Maverick 1000 XDS 15-16	**1205-0248**
Maverick Max 1000 STD 14-18	**1205-0248**
Maverick Max 1000 Turbo 16-17	**1205-0248**
Maverick Max 1000 Turbo XDS 15-17	**1205-0248**
Maverick Max 1000 Turbo XRS 16-17	**1205-0248**
Maverick Max 1000 XDS 15-16	**1205-0248**

FITS MODEL	PART #
CAN-AM (CONT)	
Maverick Max 1000 XMR 17-18	**1205-0248**
Maverick Max 1000 XRS 14-15	**1205-0248**
Maverick Sport 1000 19-22	**1205-0327**
Maverick Sport 1000 DPS 19-20	**1205-0327**
Maverick Sport 1000R DPS 19-22	**1205-0327**
Maverick Sport 1000R XMR 19-22	**1205-0327**
Maverick Sport 1000R XRC 19-22	**1205-0327**
Maverick Sport 1000R XXC 20-22	**1205-0327**
Maverick Sport Max 1000R DPS 19-22	**1205-0327**
Maverick Trail 1000 18-21	**1205-0327**
Maverick Trail 1000 DPS 18-22	**1205-0327**
POLARIS	
Ranger 4x4 500 Crew 11-12	**1205-0247**
Ranger 4x4 500 Crew Midsize 13	**1205-0247**
Ranger 570 Crew 14-21	**1205-0248**
Ranger 570 Crew EPS 14-20	**1205-0248**
Ranger 570 Crew Premium 21	**1205-0248**
Ranger 570 Crew SP 22	**1205-0248**
Ranger 570 Crew SP NSTR 22	**1205-0248**
Ranger 570 Crew SP Premium 22	**1205-0248**
Ranger 570 Full Size Crew 15-16	**1205-0248**
Ranger 570 XP Full Size EPS 16	**1205-0248**
Ranger 570-6 Full Size Crew 16-22	**1205-0248**
Ranger 4x4 800 EFI Crew 10	**1205-0418**
Ranger 4x4 800 EFI Crew 11-14	**1205-0247**
RZR 4 800 10	**1205-0418**
RZR 4 800 11-14	**1205-0232**
Ranger 4x4 900 Diesel 11-14	**1205-0232**
Ranger 4x4 900 Diesel Crew 12-14	**1205-0232**
Ranger 900 Crew 14-19	**1205-0248**
Ranger 900 Crew EPS 14-19	**1205-0248**
Ranger 900 XP Crew 18	**1205-0248**
Ranger 900D HIPPO MPS 14	**1205-0232**
Ranger Diesel INTL 14	**1205-0232**
RZR 4 900 15-18	**1205-0248**
RZR 4 XP 900 12-14	**1205-0248**
RZR 4 XP Jagged X 13	**1205-0248**
RZR 900 50 55 Inch 15-17	**1205-0248**
RZR 900 50 Inch 18-20	**1205-0248**
RZR 900 50 Inch EPS 18-20	**1205-0248**
RZR 900 50 Inch MD 17	**1205-0248**
RZR 900 S 60 Inch 15-20	**1205-0248**
RZR 900 Trail Premium 21-22	**1205-0248**
RZR 900 Trail S Sport 21-22	**1205-0248**
RZR 900 Trail Sport 21-22	**1205-0248**
RZR 900 Trail Ultimate 21-22	**1205-0248**
RZR XP 900 11	**1205-0232**
RZR XP 900 12-14	**1205-0248**
RZR Turbo Pro XP 20	**1205-0419**
RZR Turbo Pro XP 4 20	**1205-0248**
RZR Turbo Pro XP 4 Premium 21-22	**1205-0248**
RZR Turbo Pro XP 4 Sport 21-22	**1205-0248**

BOLD GRAY part numbers are new for 2024

MOOSE RACING

CENTER DRIVE SHAFT BEARING ASSEMBLIES (CONT)

FITS MODEL	PART #
POLARIS (CONT)	
RZR Turbo Pro XP 4 Ultimate 21-22	**1205-0248**
RZR Turbo S 21	**1205-0419**
RZR Turbo S 4 21	**1205-0419**
RZR Turbo S 4 Velocity 21	**1205-0419**
RZR Turbo S Velocity 21	**1205-0419**
RZR XP 4 Turbo 16-21	**1205-0248**
RZR XP 4 Turbo S 19-20	**1205-0419**
RZR XP 4 Turbo S Velocity 20	**1205-0419**
RZR XP Turbo 16-21	**1205-0248**
RZR XP Turbo MD 16	**1205-0248**
RZR XP Turbo S 18-20	**1205-0419**
RZR XP Turbo S Velocity 20	**1205-0419**
RZR XP Turbo Tractor 17-18	**1205-0248**
General 1000 EPS 16-19	**1205-0248**
General 1000 EPS Deluxe 18-22	**1205-0248**
General 1000 EPS Premium 18-22	**1205-0248**
General 1000 EPS Sport 20-22	**1205-0248**
General 4 1000 EPS 17-20	**1205-0248**
General 4 1000 EPS Deluxe 21-22	**1205-0248**
General 4 1000 EPS Premium 21-22	**1205-0248**
General XP 1000 EPS 20	**1205-0248**
General XP 1000 EPS Deluxe 21-22	**1205-0248**
General XP 1000 EPS Factory Custom Edition 21	**1205-0248**
General XP 4 1000 EPS Deluxe 20-22	**1205-0248**

FITS MODEL	PART #
POLARIS (CONT)	
General XP 4 1000 EPS Factory Custom Edition 21	**1205-0248**
Ranger 1000 Diesel Crew 15-18	**1205-0248**
Ranger 1000 EPS 20	**1205-0248**
Ranger 1000 EPS BASE 18-19	**1205-0248**
Ranger 1000 EPS Crew 20-22	**1205-0248**
Ranger 1000 EPS Crew Premium 21-22	**1205-0248**
Ranger 1000 EPS Full Size Crew 20	**1205-0248**
Ranger 1000 EPS HD MD 19	**1205-0248**
Ranger 1000 EPS Texas Edition 20	**1205-0248**
Ranger XP 1000 Crew 17	**1205-0248**
Ranger XP 1000 Crew EPS 17-18	**1205-0248**
Ranger XP 1000 Crew High Lifter 17-18	**1205-0248**
Ranger XP 1000 Crew Hunter 17	**1205-0248**
Ranger XP 1000 Crew NSTR 17	**1205-0248**
Ranger XP 1000 Crew Premium 21-22	**1205-0248**
Ranger XP 1000 Crew Trail Boss 21-22	**1205-0248**
Ranger XP 1000 EPS 18-21	**1205-0248**
Ranger XP 1000 EPS Crew 19-20	**1205-0248**
Ranger XP 1000 EPS Crew Mud 19-20	**1205-0248**
Ranger XP 1000 EPS Crew NSTR 18-20	**1205-0248**
Ranger XP 1000 EPS Crew Texas Edition 20	**1205-0248**
Ranger XP 1000 EPS Mud 20	**1205-0248**
Ranger XP 1000 EPS NSTR 20-21	**1205-0248**
Ranger XP 1000 EPS Premium 22	**1205-0248**

FITS MODEL	PART #
POLARIS (CONT)	
Ranger XP 1000 High Lifter 22	**1205-0248**
Ranger XP 1000 NSTR 22	**1205-0248**
RZR 1000 60 Inch 16-21	**1205-0248**
RZR 1000 Trail S Premium 21-22	**1205-0248**
RZR 1000 Trail S Ultimate 21-22	**1205-0248**
RZR RS1 18-22	**1205-0248**
RZR S4 1000 19-20	**1205-0248**
RZR XP 1000 14-20	**1205-0248**
RZR XP 1000 Dynamix 19	**1205-0248**
RZR XP 1000 High Lifter 15-22	**1205-0248**
RZR XP 1000 INTL 15	**1205-0248**
RZR XP 1000 LE 20	**1205-0248**
RZR XP 1000 Premium 20	**1205-0248**
RZR XP 1000 Ride Command 17-19	**1205-0248**
RZR XP 1000 Trails & Rocks 17-22	**1205-0248**
RZR XP 4 1000 14-20	**1205-0248**
RZR XP 4 1000 Dynamix 19	**1205-0248**
RZR XP 4 1000 High Lifter 17-22	**1205-0248**
RZR XP 4 1000 Premium 21-22	**1205-0248**
RZR XP 4 1000 Ride Command 18-19	**1205-0248**
RZR XP 4 1000 Sport 21-22	**1205-0248**
RZR Pro R 4 Premium 22	**1205-0248**
RZR Pro R 4 Sport 22	**1205-0248**
RZR Pro R 4 Ultimate 22	**1205-0248**
RZR Pro R 4 Ultimate Launch Edition 22	**1205-0248**



1205-0277



1205-0396

EPI PERFORMANCE

HEAVY-DUTY DRIVE SHAFT BEARING ASSEMBLIES

- High-quality replacement part keeps moisture and dirt from collection inside the end of the steering rack, which can lead to further damage and repair costs
- Protects the inner tie-rod end
- Recommended replacement if boot is damaged or installing new tie-rod ends or assemblies
- Also known as prop shaft bearing or flex bearing
- Sold as complete assembly with bearing and bracket

FITS MODEL	PART #
CAN-AM	
800 Commander Max DPS 17-20	**1205-0277**
1000 Commander Max (all) 14-20	**1205-0277**
1000 Maverick Max (all) 14-18	**1205-0277**
1000 Maverick Max Turbo Std/ XDS/XRS 17	**1205-0277**
POLARIS	
570 Ranger Crew Midsize 14-17	**1205-0396**
570 Ranger Crew Full-Size 15-18	**1205-0396**
570-4 Ranger Crew Midsize Std/EPS 18-21	**1205-0396**
570-6 Ranger Crew Fullsize 19-21	**1205-0396**
900 Ranger Crew 14-17	**1205-0396**
900 Ranger Crew Std/EPS 18-19	**1205-0396**
900 RZR 14	**1205-0277**
900 RZR 50/55/60" 15-17	**1205-0396**
900 RZR 50" Std/EPS 18-19	**1205-0396**

FITS MODEL	PART #
POLARIS (CONT)	
900 RZR 50" Std/Fox Edition/ Premium Edition 20	**1205-0396**
900 RZR 4 14	**1205-0277**
900 RZR 4 15-18	**1205-0396**
900 RZR S 60" Premium 20	**1205-0396**
900 RZR S 60" Std/EPS 18-20	**1205-0396**
900 RZR XP 12-13	**1205-0277**
900 RZR XP 4 12-13	**1205-0277**
1000 General 16-17	**1205-0277**
1000 General 18-21	**1205-0396**
1000 General 4 18-21	**1205-0396**
1000 Ranger Crew 61hp 20	**1205-0396**
1000 Ranger Diesel Crew (before 9/15/17) 18	**1205-0396**
1000 Ranger Diesel Crew 15-17	**1205-0396**

FITS MODEL	PART #
POLARIS (CONT)	
1000 Ranger XP 18	**1205-0396**
1000 Ranger XP Crew 17	**1205-0396**
1000 Ranger XP Crew 18-20	**1205-0396**
1000 RZR S 60" 16-20	**1205-0396**
1000 RZR S 4 19-20	**1205-0396**
1000 RZR XP 14	**1205-0277**
1000 RZR XP 15-21	**1205-0396**
1000 RZR XP 4 14-21	**1205-0396**
1000 RZR XP Turbo 16-17	**1205-0277**
1000 RZR XP Turbo 4 17	**1205-0277**
Ranger Diesel Crew (after 9/15/17) 18	**1205-0396**
RZR XP Turbo (all options except S model) 18-21	**1205-0343**
RZR XP 4 Turbo (all options except S model) 18-21	**1205-0344**

BOLD GRAY part numbers are new for 2024



1205-0358



1205-0354

YOKE PROPELLER SHAFTS

FOR POLARIS

- SCR440 steel construction
- Perfect complement to any U-joint repair
- Built to OEM specifications

FRONT PROP SHAFT

FITS MODEL	YOKE + U-JOINT FRONT	YOKE + U-JOINT REAR
300 Hawkeye 06-07	**1205-0357**	**1205-0355**
300 Sportsman 08-10	**1205-0357**	**1205-0355**
325 ACE 14-15	**1205-0362**	**1205-0358**
325 Magnum 4x4 00-02	**1205-0357**	**1205-0355**
325 Magnum 4x4 HDS 00-01	**1205-0357**	**1205-0355**
325 Magnum 4x4 HDS II 00	**1205-0357**	**1205-0355**
325 Xpedition 00-02	**1205-0357**	**1205-0355**
330 ATP 04-05	**1205-0357**	**1205-0355**
330 Magnum 4x4 03-06	**1205-0357**	**1205-0355**
335 Sportsman 99-00	**1205-0357**	**1205-0355**
400 Scrambler 98-02	**1205-0357**	**1205-0355**
400 Sportsman 01-05	**1205-0357**	**1205-0355**
400 Sportsman HO 08-10	**1205-0357**	**1205-0355**
400 Xplorer 99-02	**1205-0357**	**1205-0355**
425 Xpedition 00-02	**1205-0357**	**1205-0355**
450 Sportsman 06-07	**1205-0357**	**1205-0355**
500 ACE 17-19	**1205-0362**	**1205-0358**
500 Magnum Std/HDS 4x4 00-03	**1205-0357**	**1205-0355**
500 Magnum 99-02	**1205-0357**	**1205-0355**
500 Magnum RMK 02	**1205-0357**	**1205-0355**
500 ATP 04-05	**1205-0357**	**1205-0355**
500 Ranger 2x4/4x4 10	**1205-0357**	-
500 Ranger 2x4/4x4 06-09	**1205-0357**	**1205-0355**
500 Ranger 2x4/4x4 04-05	**1205-0357**	**1205-0355**
500 Ranger 2x4/4x4 99-03	**1205-0357**	**1205-0355**
500 Ranger Crew 11-12	**1205-0357**	**1205-0360**
500 Ranger Crew Midsize 13	**1205-0357**	**1205-0360**
500 Ranger 6x6 Series 10	**1205-0357**	-
500 Scrambler 98-12	**1205-0357**	**1205-0355**
500 Sportsman 96-07	**1205-0357**	**1205-0355**
500 Sportsman DUSE 01	**1205-0357**	**1205-0355**
500 Sportsman DUSE HO 01	**1205-0357**	**1205-0355**
500 Sportsman HO 01-08	**1205-0357**	**1205-0355**
500 Sportsman RSE 99-00	**1205-0357**	**1205-0355**
500 Sportsman 6x6 00-08	**1205-0357**	**1205-0355**
500 Sportsman Touring EFI 08	**1205-0357**	**1205-0355**
500 Sportsman X2 06-08	**1205-0357**	**1205-0355**
500 Xplorer 97	**1205-0357**	**1205-0355**
570 ACE 15-19	**1205-0362**	**1205-0358**
570 Ranger Crew 14-19	**1205-0362**	-
570 Ranger Midsize 14-17	**1205-0362**	**1205-0358**
570 Ranger Midsize 18-19	-	**1205-0358**
570 Ranger Full Size 15-16	**1205-0357**	**1205-0356**
570 Ranger Full Size 18-20	**1205-0362**	-
570 Ranger Crew Full Size 21-23	-	**1205-0358**
570 RZR 12-17	**1205-0357**	**1205-0356**
570 RZR S 17	**1205-0357**	**1205-0356**

FITS MODEL	YOKE + U-JOINT FRONT	YOKE + U-JOINT REAR
600 Sportsman 03-05	**1205-0357**	**1205-0355**
700 Ranger 06-09	**1205-0357**	**1205-0355**
700 Ranger Crew 08-09	**1205-0357**	**1205-0355**
700 Ranger 6x6 06-09	**1205-0357**	**1205-0355**
700 Sportsman 02-07	**1205-0357**	**1205-0355**
700 Sportsman MV7 05	**1205-0357**	**1205-0355**
700 Sportsman X2 08	**1205-0357**	**1205-0355**
800 Ranger 10-14	**1205-0357**	-
800 Ranger Crew 10-14	**1205-0357**	**1205-0360**
800 Ranger 6x6 16	**1205-0357**	-
800 Ranger 6x6 11-15	**1205-0357**	**1205-0355**
800 Ranger 6x6 10	**1205-0357**	-
800 RZR 10-14	**1205-0357**	-
800 RZR S 09-14	**1205-0357**	-
800 RZR 4 10-14	**1205-0357**	**1205-0360**
800 Sportsman 05-07	**1205-0357**	**1205-0355**
800 Sportsman HO 08	**1205-0357**	**1205-0355**
800 Sportsman Touring 08	**1205-0357**	**1205-0355**
800 Sportsman X2 07	**1205-0357**	**1205-0355**
850 Sportsman High Lifter Ed 16-17	**1205-0357**	-
900 ACE XC 18-19	-	**1205-0358**
900 Ranger Crew 14-19	**1205-0362**	-
900 Ranger Diesel 11-14	**1205-0357**	**1205-0360**
900 Ranger Diesel Crew 12-14	**1205-0357**	**1205-0360**
900 Ranger XP 13-16	**1205-0357**	**1205-0356**
900 RZR 50" 15-19	**1205-0362**	-
900 RZR 55" XC 15-19	**1205-0362**	-
900 RZR 60" S 15-19	**1205-0362**	-
900 RZR 11-14	**1205-0357**	-
900 RZR 4 12-14	**1205-0357**	**1205-0360**
1000 General 16-17	**1205-0357**	**1205-0356**
1000 Ranger Diesel 15	**1205-0357**	**1205-0356**
1000 Ranger Diesel 16-17	**1205-0362**	-
1000 Ranger Diesel Crew 15-18	**1205-0362**	-
1000 RZR S 16-20	**1205-0362**	-
1000 RZR S 4 19-20	**1205-0362**	-
1000 RZR Trail S Premium/Ultimate 22-23	**1205-0362**	**1205-0358**
1000 RZR XP 15-17	**1205-0360**	-
1000 RZR XP 4 14-19	**1205-0362**	-
1000 RZR XP 20-23	**1205-0362**	**1205-0358**
1000 Sportsman High Lifter Ed 16-17	**1205-0357**	-
Ranger EV 12-22	**1205-0357**	-
Ranger ETX 15-16	**1205-0362**	-
Ranger HST 15-17	**1205-0362**	-
RZR XP Turbo 16-17	**1205-0354**	-
RZR XP Turbo 4 16-17	**1205-0354**	-

REAR PROP SHAFT

FITS MODEL	YOKE + U-JOINT FRONT	YOKE + U-JOINT REAR
500 Ranger 2x4/4x4 06-09	-	**1205-0355**
500 Ranger 2x4/4x4 04-05	**1205-0354**	**1205-0355**
500 Ranger 2x4/4x4 99-03	-	**1205-0355**
570 Ranger Crew 14-19	-	**1205-0358**
570 Sportsman 6x6 17	**1205-0354**	**1205-0354**
700 Ranger 6x6 06-09	-	**1205-0355**
700 Sportsman 02-07	**1205-0354**	**1205-0354**
700 Sportsman MV7 05	**1205-0354**	**1205-0354**
800 Ranger 6x6 11-15	**1205-0354**	-
800 Ranger 6x6 10	**1205-0354**	-
800 Sportsman 05-07	**1205-0354**	**1205-0354**
800 Sportsman HO 08	**1205-0354**	**1205-0354**
800 Sportsman 6x6 10-14	**1205-0354**	**1205-0354**

FITS MODEL	YOKE + U-JOINT FRONT	YOKE + U-JOINT REAR
900 Ranger Crew 14-19	-	**1205-0358**
900 RZR 50" 15-19	-	**1205-0358**
900 RZR 55" XC 15-19	-	**1205-0358**
900 RZR 60" S 15-19	-	**1205-0358**
900 RZR 4 15-17	-	**1205-0358**
1000 Ranger Crew 17-18	-	**1205-0358**
1000 Ranger Diesel Crew 15-18	-	**1205-0358**
1000 RZR RS1 18-20	-	**1205-0359**[1]
Ranger TM 04-06	**1205-0354**	**1205-0355**
RZR XP Turbo 18-20	**1205-0361**	**1205-0359**[1]
RZR XP Turbo 16-17	**1205-0361**	-
RZR XP Turbo 4 18-20	**1205-0361**	**1205-0359**[1]
RZR XP Turbo 4 16-17	**1205-0361**	-

[1] On the gearcase side.

BOLD GRAY part numbers are new for 2024



1205-0330



1205-0315

STEALTH DRIVE

DYNAMICALLY BALANCED PROP SHAFTS

- Balanced and phased as complete two-piece (where applicable) assemblies by the manufacturer
- The complete driveline is balanced to reduce noise and vibration, while extending its life
- Including the carrier bearing reduces cost, eases assembly and provides a complete ready-to-install driveline
- Greaseable U-joints allow maintenance of the drive shaft
- Designed with the same dimensions as an OEM drive shaft for guaranteed fitment
- 20% - 30% lower price than original equipment manufacturer

FITS MODEL	PART #
POLARIS	
Ranger 570 Full Size 15	**1205-0321**
Ranger 570 Full Size Crew 15-16	**1205-0330**
Ranger 570 XP Full Size EPS 16	**1205-0321**
RZR 570 EFI 12-20	**1205-0321**
RZR 570 EFI EPS 18-20	**1205-0321**
RZR 570 EU 15-18	**1205-0321**
RZR 570 S 17	**1205-0321**
RZR 570 Trail 21	**1205-0321**
RZR 570 Trail Premium 21	**1205-0321**
RZR 800 08-14	**1205-0316**
RZR S 800 09-14	**1205-0316**
Ranger 900 Crew 14-19	**1205-0330**
Ranger 900 Crew EPS 14-19	**1205-0330**
Ranger 900 XP 13-16	**1205-0321**
Ranger 900 XP Crew 18	**1205-0330**
Ranger 900 XP EU 15-16	**1205-0321**
Ranger 900 XP High Lifter 16	**1205-0321**
RZR 900 50 55 Inch 15-17	**1205-0319**
RZR 900 50 Inch 18-20	**1205-0319**
RZR 900 50 Inch EPS 18-20	**1205-0319**
RZR 900 50 Inch MD 17	**1205-0319**
RZR 900 S 60 Inch 15-20	**1205-0319**
RZR 900 Trail Premium 21-22	**1205-0319**
RZR 900 Trail S Sport 21-22	**1205-0319**
RZR 900 Trail Sport 21-22	**1205-0319**
RZR 900 Trail Ultimate 21-22	**1205-0319**
General 1000 EPS 17	**1205-0410**
General 1000 EPS 18-19	**1205-0409**
General 1000 EPS Deluxe 18-19	**1205-0409**
General 1000 EPS Deluxe 20	**1205-0407**
General 1000 EPS Premium 18-19	**1205-0409**
General 1000 EPS Premium 20	**1205-0407**
General 1000 EPS Sport 20	**1205-0407**
General 4 1000 EPS 17	**1205-0412**
General 4 1000 EPS 18-19	**1205-0408**
General 4 1000 EPS 20	**1205-0406**
General XP 1000 EPS 20	**1205-0407**
General XP 4 1000 EPS Deluxe 20-22	**1205-0406**
General XP 4 1000 EPS Factory Custom Edition 21	**1205-0406**

FITS MODEL	PART #
POLARIS (CONT)	
Ranger 1000 Diesel 15-16	**1205-0321**
Ranger 1000 Diesel Crew 15-18	**1205-0330**
Ranger 1000 Diesel EU 15-16	**1205-0321**
Ranger 1000 EPS 20	**1205-0321**
Ranger 1000 EPS BASE 18	**1205-0405**
Ranger 1000 EPS BASE 19	**1205-0403**
Ranger 1000 EPS Crew 20	**1205-0411**
Ranger 1000 EPS Full Size 20	**1205-0321**
Ranger 1000 EPS Full Size Crew 20	**1205-0411**
Ranger 1000 EPS HD MD 19	**1205-0403**
Ranger 1000 EPS Texas Edition 20	**1205-0403**
Ranger XP 1000 Crew 17	**1205-0330**
Ranger XP 1000 Crew EPS 17-18	**1205-0330**
Ranger XP 1000 Crew High Lifter 17-18	**1205-0330**
Ranger XP 1000 Crew Hunter 17	**1205-0330**
Ranger XP 1000 Crew NSTR 17	**1205-0330**
Ranger XP 1000 EPS 18	**1205-0405**
Ranger XP 1000 EPS 19-20	**1205-0403**
Ranger XP 1000 EPS Crew 19-20	**1205-0404**
Ranger XP 1000 EPS Crew Mud 19-20	**1205-0404**
Ranger XP 1000 EPS Crew NSTR 18	**1205-0330**
Ranger XP 1000 EPS Crew NSTR 19-20	**1205-0404**
Ranger XP 1000 EPS Crew Texas Edition 20	**1205-0404**
Ranger XP 1000 EPS Mud 20	**1205-0403**
Ranger XP 1000 EPS NSTR 20	**1205-0403**
Ranger XP 1000 EPS Premium 22	**1205-0317**
RZR 1000 60 Inch 16-21	**1205-0319**
RZR 1000 Trail S Premium 21-22	**1205-0319**
RZR 1000 Trail S Ultimate 21-22	**1205-0319**
RZR XP 1000 14-20	**1205-0317**
RZR XP 1000 Dynamix 19	**1205-0317**
RZR XP 1000 High Lifter 15-22	**1205-0317**
RZR XP 1000 INTL 15	**1205-0317**
RZR XP 1000 LE 20	**1205-0317**
RZR XP 1000 Premium 20	**1205-0317**
RZR XP 1000 Ride Command 17-19	**1205-0317**
RZR XP 1000 Trails & Rocks 17-21	**1205-0317**
YAMAHA	
YFM660 Grizzly 02-08	**1205-0315**

BOLD GRAY part numbers are new for 2024


1205-0004


1205-0153


1205-0003

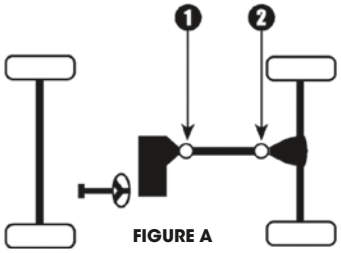

FIGURE A

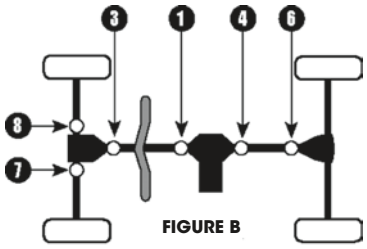

FIGURE B

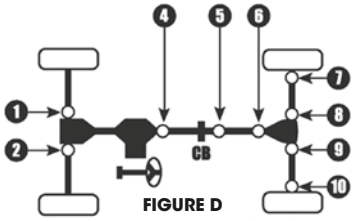

FIGURE D

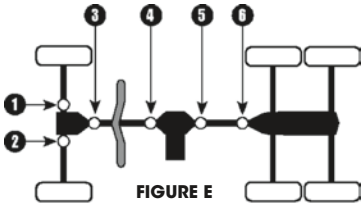

FIGURE E

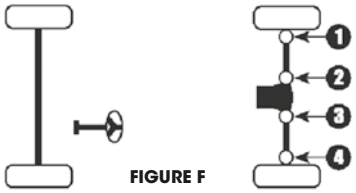

FIGURE F

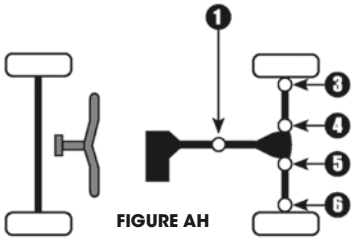

FIGURE AH

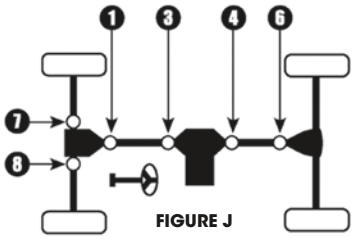

FIGURE J

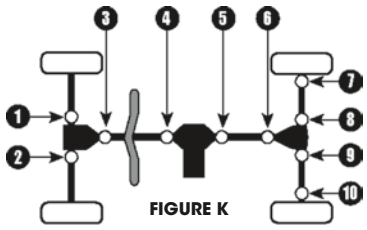

FIGURE K

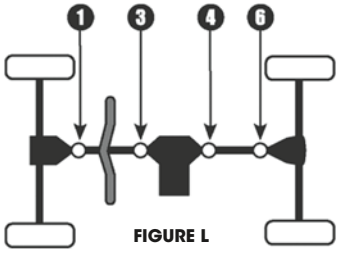

FIGURE L

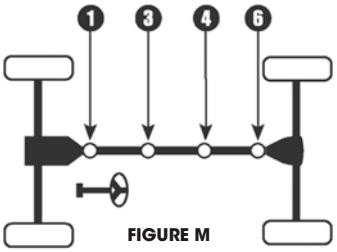

FIGURE M

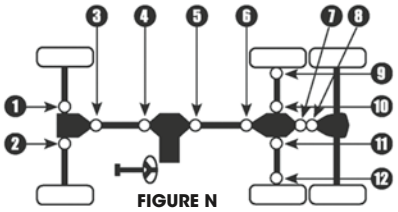

FIGURE N

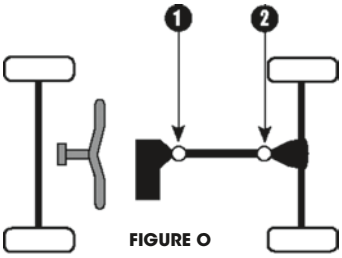

FIGURE O

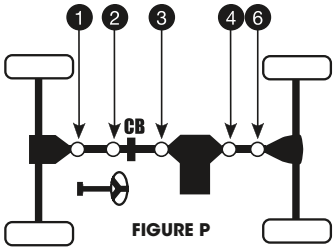

FIGURE P

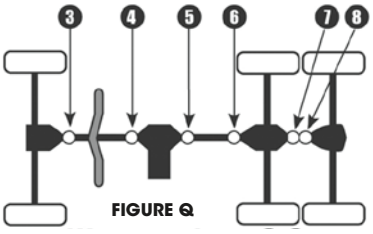

FIGURE Q

U-JOINTS

• Heavy-duty construction

FITS MODEL	FIGURE	LOCATION	PART #
ARCTIC CAT			
375 02 4X4	B	1	**1205-0179**
400 07-08 4X4	B	1	**1205-0179**
400 05-06 4X4- Exc. Value Package	B	1	**1205-0179**
400 05-06 4X4- Value Package	B	1,3	**1205-0179**
400 03-04 4X4	B	1	**1205-0179**
500 03-08 4X4	B	1	**1205-0179**
650 07-08 4X4 - Secondary Drive Shaft	B	4	**1205-0179**
650 05-06 4X4 H1 - Secondary Drive Shaft	B	4	**1205-0179**

FITS MODEL	FIGURE	LOCATION	PART #
ARCTIC CAT (CONT)			
650 05-06 4X4 V2 - Front Drive Shaft	B	1,3	**1205-0179**
650 04 4X4 - Front Drive Shaft	B	1,3	**1205-0179**
700 07-08 4X4 - Front Drive Shaft	B	1,3	**1205-0179**
650 Prowler XT 06 4X4 - Secondary Drive Shaft	M	3	**1205-0179**
650 Prowler XT 06 4X4 - Front Drive Shaft	M	1	**1205-0179**
CAN-AM			
Outlander 330 04-05 4WD	L	4,6	**1205-0194**
Outlander 330 04-05 2WD	A	1,2	**1205-0194**

BOLD GRAY part numbers are new for 2024



U-JOINTS (CONT)

FITS MODEL	FIGURE	LOCATION	PART #
CAN-AM (CONT)			
Outlander 400 06-07 4WD	L	4,6	**1205-0194**
Outlander 400 03-05 2WD	A	1,2	**1205-0194**
Outlander 400 03-05 4WD	L	4,6	**1205-0194**
Outlander 500 07 4WD	L	3	**1205-0194**
Outlander 500 07 4WD	L	4,6	**1205-0195**
Quest 500 04 4WD	L	4	**1205-0194**
Quest 500 02-03 4WD	L	1,3,4	**1205-0194**
Renegade 500 08 4WD	L	3	**1205-0194**
Renegade 500 08 4WD	L	4,6	**1205-0195**
Traxter 99-04 4WD	L	1,3,4	**1205-0194**
Outlander 650 06-07 4WD	L	3	**1205-0194**
Outlander 650 06-07 4WD	L	4,6	**1205-0195**
Quest 650 04 4WD	L	4	**1205-0195**
Quest 650 02-03 4WD	L	1,3	**1205-0194**
Quest 650 02-03 4WD	L	4	**1205-0195**
Outlander 800 06-07 4WD	L	3	**1205-0194**
Outlander 800 06-07 4WD	L	4,6	**1205-0195**
Renegade 800 07-08 4WD	L	3	**1205-0194**
Renegade 800 07-08 4WD	L	4,6	**1205-0195**
Outlander 400 13 2015 4WD	L	4,6	**1205-0263**
Outlander L 450 15-16 4WD (Rear Shaft)	L	4,6	**1205-0264**
Outlander 500 13-15 4WD	L	4,6	**1205-0264**
Outlander L 500 15 4WD (Rear Shaft)	L	4,6	**1205-0264**
Outlander 650 13-15 4WD	L	4,6	**1205-0264**
Outlander 800 15 4WD - Exc. XMR	L	4,6	**1205-0264**
Outlander 800 13-14 4WD	L	4,6	**1205-0264**
Outlander 1000 13 4WD	L	4,6	**1205-0264**
Outlander 1000 14 4WD	L	4,6	**1205-0264**
Outlander 1000 14 6X6 - (Middle Axles)	Q	5,6	**1205-0264**
Outlander 1000 14 6X6 - (Rear Axles)	Q	7,8	**1205-0264**
Outlander 1000 15 4WD - Exc. XMR	L	4,6	**1205-0264**
Outlander 1000 15 6X6 - (Middle Axles)	Q	5,6	**1205-0264**
Outlander 1000 15 6X6 - (Rear Axles)	Q	7,8	**1205-0264**
Renegade 1000 13-15 4WD	L	4,6	**1205-0264**
Renegade 500 13-15 4WD	L	4,6	**1205-0264**
Renegade 800 13-15 4WD	L	4,6	**1205-0264**
Commander 800 13-15 4WD (Rear Shaft)	J	4,6	**1205-0264**
Commander 800 13-15 4WD (Front Shaft)	J	1,3	**1205-0263**
Commander 1000 13-15 4WD (Front Shaft)	J	1,3	**1205-0263**
Commander 1000 13-15 4WD (Rear Shaft)	J	4,6	**1205-0264**
Maverick 1000 13-15 4WD (Front Shaft)	J	1,3	**1205-0263**
Maverick 1000 13-15 4WD (Rear Shaft)	J	4,6	**1205-0264**
Commander (Electric 9Kw) 13-14 4WD (Front Shaft)	J	1,3	**1205-0263**
Commander (Electric 9Kw) 14 4WD (Rear Shaft)	J	4,6	**1205-0264**
JOHN DEERE			
Gator HPX 05-07 4X4- Front Axles	J	7,8	**1205-0004**
KAWASAKI			
Prairie 300 99-02 2WD	A	2	**1205-0153**
Prairie 300 99-02 4WD- Rear Prop Shaft	L	4	**1205-0153**
Prairie 360 10-12 4WD	L	4	**1205-0180**
Prairie 360 03-09 2WD	A	2	**1205-0180**
Prairie 360 03-09 4WD	L	4	**1205-0180**
Prairie 400 98-02 2WD	A	2	**1205-0153**
Prairie 400 98-02 4WD- Rear Prop Shaft	L	4	**1205-0153**
Prairie 400 97 4WD- Rear Prop Shaft	L	4	**1205-0153**
Brute Force 650 05-13 4WD	L	4	**1205-0180**
Brute Force 650i 06-13 4WD	D	5,6	**1205-0180**
Prairie 650 02-03 4WD	L	4	**1205-0180**
KFX 700 04-09 2WD	A	2	**1205-0180**
Prairie 700 04-06 4WD	L	4	**1205-0180**
Brute Force 750i 05-11 4WD	D	5,6	**1205-0180**
Mule 1000 88 2WD- 450cc	K	7,10	**1205-0153**
Mule 2500 94-00 2WD- 620cc	K	7,8,9,10	**1205-0130**
Mule 2510 00-02 4WD- 620cc & 950cc Diesel-Rear Axles	K	7,8,9,10	**1205-0130**
Mule 2510 00-02 4WD- 620cc & 950cc Diesel-Prop Shaft	K	4,5,6	**1205-0153**
Mule 2510 93-99 4WD- 620cc- Front Axles	K	1,2	**1205-0130**
Mule 2510 93-99 4WD- 620cc- Rear Axles	K	7,8,9,10	**1205-0130**
Mule 2520 93-00 2WD- 620cc	F	1,2,3,4	**1205-0130**
Mule 3000 01-08 2WD- 620cc	F	1,2,3,4	**1205-0130**
Mule 3010 01-08 4WD- 620cc & 950cc Diesel-Prop Shaft	K	4,5,6	**1205-0153**
Mule 3010 01-08 4WD- 620cc & 950cc Diesel-Rear Axles	K	7,8,9,10	**1205-0130**
Mule 3020 01-03 2WD- 620cc	F	1,2,3,4	**1205-0130**

FITS MODEL	FIGURE	LOCATION	PART #
KAWASAKI (CONT)			
Mule 4000 09-12 2WD- 620cc	F	1,2,3,4	**1205-0130**
Mule 4010 09-12 4WD- 620cc & 950cc Diesel-Prop Shaft	K	4,5,6	**1205-0153**
Mule 4010 09-12 4WD- 620cc & 950cc Diesel-Rear Axles	K	7,8,9,10	**1205-0130**
Mule 610 05-12 4WD- 400cc- Front Prop Shaft	D	3,4	**1205-0153**
Mule 610 05-12 4WD- 400cc- Rear Prop Shaft	D	5,6	**1205-0153**
KUBOTA			
RTV900 03-08 4WD- Rear Axles	D	7,8,9,10	**1205-0198**
POLARIS			
250 90 4X4	B	7,8	**1205-0004**
250 93 4X4	B	7,8	**1205-0004**
250 93 6X6	E	1,2	**1205-0004**
Big Boss 250 91-92 6X6	E	1,2	**1205-0004**
Trail Boss 250 87-92 4x4	B	7,8	**1205-0004**
Xplorer 250 00-02 4X4 - Front Axles	B	7,8	**1205-0004**
Xplorer 250 00-02 4X4 - Prop Shaft	B	1,3	**1205-0004**
300 94 4X4	B	7,8	**1205-0004**
300 94 6X6	E	1,2	**1205-0004**
300 96 4X4	B	7,8	**1205-0004**
Sportsman 300 08-10 4X4 - Front Prop Shaft	J	1,3	**1205-0004**
Magnum 325 00 2X4 - Rear Prop Shaft	A	1	**1205-0004**
Magnum 325 00 4X4 - Front Prop Shaft	B	1,3	**1205-0004**
Magnum 325 00 4X4 - Rear Prop Shaft	B	4	**1205-0004**
Magnum 325 01-02 2X4 - Rear Prop Shaft	A	1	**1205-0004**
Magnum 325 01-02 4X4 - Front Prop Shaft-Exc. HDS (Visco-Lok)	B	1,3	**1205-0004**
Magnum 325 01-02 4X4 - Rear Prop Shaft	B	4	**1205-0004**
Sportsman AcE 325 15-16 4X4 - Front Prop Shaft	B	1,3	**1205-0262**
Xpedition 325 00-02 4X4 - Front Prop Shaft	D	3,4	**1205-0004**
Xpedition 325 00-02 4X4 - Rear Prop Shaft	D	5	**1205-0004**
Atp 330 04 4x4 - Front Axles	B	7,8	**1205-0004**
Atp 330 04 4x4 - Front Prop Shaft	B	1,3	**1205-0004**
Atp 330 05 4x4 - Front Prop Shaft	B	1,3	**1205-0004**
Magnum 330 03-04 4X4 - Front Axles-Exc. HDS (Visco-Lok)	B	7,8	**1205-0004**
Magnum 330 03-04 4X4 - Front Prop Shaft	B	1,3	**1205-0004**
Magnum 330 05 4X4 - Front Prop Shaft	B	1,3	**1205-0004**
Magnum 330 06 4X4 - Front Prop Shaft	B	1,3	**1205-0004**
Sportsman 335 99-00 4X4- Prop Shaft	D	3,4	**1205-0004**
Sportsman 335 99-00 4X4- Rear Axles	D	7,10	**1205-0007**
350L 90 4X4	B	7,8	**1205-0004**
350L 93 4X4	B	7,8	**1205-0004**
350L 93 6X6	E	1,2	**1205-0004**
Trail Boss 350L 90-92 4x4	B	7,8	**1205-0004**
400 94 4X4	B	7,8	**1205-0004**
400 94 6X6	E	1,2	**1205-0004**
400 95 6X6 - w/ Inside Lock Rings	E	1,2	**1205-0004**
Scrambler 400 95-97 4x4- w/ Inside Lock Rings	B	7,8	**1205-0004**
Scrambler 400 98-02 4x4- Front Axle-w/ Inside Lock Rings	B	7,8	**1205-0004**
Scrambler 400 98-02 4x4- Prop Shaft	B	1,3	**1205-0004**
Sportsman 400 01 4x4- Prop Shaft	B	1,3	**1205-0004**
Sportsman 400 02-04 4x4- Front Axles	B	7,8	**1205-0004**
Sportsman 400 02-04 4x4- Prop Shaft	B	1,3	**1205-0004**
Sportsman 400 05 4x4- Prop Shaft	B	1,3	**1205-0004**
Sportsman 400 08-10 4x4- Prop Shaft	B	1,3	**1205-0004**
Sportsman 400 08-14 4x4- Prop Shaft	B	1,3	**1205-0004**
Sportsman 400 93-94 4x4	B	7,8	**1205-0004**
Sportsman 400 95-96 4x4- w/ Inside Lock Rings	B	7,8	**1205-0004**
Xplorer 400 95-96 4x4- w/ Inside Lock Rings	B	7,8	**1205-0004**
Xplorer 400 99-02 4x4- Front Axles	B	7,8	**1205-0004**
Xplorer 400 99-02 4x4- Prop Shaft	B	1,3	**1205-0004**
Magnum 425 95 4x4- w/ Inside Lock Rings	B	7,8	**1205-0004**
Magnum 425 96 4x4- w/ Inside Lock Rings	B	7,8	**1205-0004**
Magnum 425 96 6X6- w/ Inside Lock Rings	E	1,2	**1205-0004**
Xpedition 425 00-01 4x4 - Front Prop Shaft	D	3,4	**1205-0004**
Xpedition 425 00-01 4x4 - Rear Prop Shaft	D	5	**1205-0004**
Xpedition 425 02 4x4 - Front Axles	D	1,2	**1205-0004**
Xpedition 425 02 4x4 - Front Prop Shaft	D	3,4	**1205-0004**
Xpedition 425 02 4x4 - Rear Prop Shaft	D	5	**1205-0004**
Sportsman 450 06-07 4x4	B	1,3	**1205-0004**
Sportsman 450 16 4x4 - Front Prop Shaft	L	1,3	**1205-0004**
Diesel 455 01 4x4 - Front Axles-w/ Inside Lock Rings	D	1,2	**1205-0004**
Diesel 455 01 4x4 - Prop Shaft - from 12/07/00	D	3,4	**1205-0004**
Diesel 455 99 4x4 - Prop Shaft	D	3,4	**1205-0004**

U-JOINTS continued on next page.

BOLD GRAY part numbers are new for 2024

U-JOINTS (CONT)

FITS MODEL	FIGURE	LOCATION	PART #
POLARIS (CONT)			
Diesel 455 99 4x4 - Rear Axles	D	7,10	**1205-0007**
ATV 500 H.O. 04 4x4 - Front Axles	B	7,8	**1205-0004**
ATV 500 H.O. 04 4x4 - Front Prop Shaft	B	1,3	**1205-0004**
ATV 500 H.O. 05 4x4 - Front Prop Shaft	B	1,3	**1205-0004**
ATV Pro 500 02 4x4 - Front Prop Shaft	B	1,3	**1205-0004**
ATV Pro 500 02 4x4 - Rear Prop Shaft	B	4	**1205-0004**
Magnum 500 01 4x4 - Front Prop Shaft- Exc. HDS (Visco-Lok)	B	1,3	**1205-0004**
Magnum 500 01 4x4 - Rear Prop Shaft	B	4	**1205-0004**
Magnum 500 02 4x4 - Front Prop Shaft	B	1,3	**1205-0004**
Magnum 500 02 4x4 - Rear Prop Shaft	B	4	**1205-0004**
Magnum 500 03 4x4 - Front Prop Shaft	B	1,3	**1205-0004**
Magnum 500 99-00 4x4 - Front Prop Shaft	B	1,3	**1205-0004**
Scrambler 500 10 4x4- Prop Shaft	B	1,3	**1205-0004**
Scrambler 500 10-12 4x4- Prop Shaft	B	1,3	**1205-0004**
Scrambler 500 98 4x4- Prop Shaft	B	1,3	**1205-0004**
Scrambler 500 99-09 4x4- Front Axles	B	7,8	**1205-0004**
Scrambler 500 99-09 4x4- Prop Shaft	B	1,3	**1205-0004**
Sportsman 500 02-03 4x4- Front Axles	B	7,8	**1205-0004**
Sportsman 500 02-03 4x4- Prop Shaft	B	1,3	**1205-0004**
Sportsman 500 02-03 6X6- Front Axles	E	1,2	**1205-0004**
Sportsman 500 02-03 6X6- Prop Shaft	E	3,4	**1205-0004**
Sportsman 500 04 4x4- Front Axles	B	7,8	**1205-0004**
Sportsman 500 04 4x4- Prop Shaft - w/ Inside Lock Rings	B	1,3	**1205-0004**
Sportsman 500 04 6X6- Front Axles	E	1,2	**1205-0004**
Sportsman 500 04 6X6- Prop Shaft	E	3,4	**1205-0004**
Sportsman 500 05-08 4x4- Prop Shaft	B	1,3	**1205-0004**
Sportsman 500 05-08 6X6- Front Axles	E	1,2	**1205-0004**
Sportsman 500 05-08 6X6- Prop Shaft	E	3,4	**1205-0004**
Sportsman 500 09-10 4x4- Prop Shaft	B	1,3	**1205-0004**
Sportsman 500 09-14 4x4- Prop Shaft	B	1,3	**1205-0004**
Sportsman 500 96 4x4- Front Axles- w/ Inside Snap Rings	D	1,2	**1205-0004**
Sportsman 500 96 4x4- Prop Shaft	D	3,4	**1205-0004**
Sportsman 500 96 4x4- Rear Axles	D	7,10	**1205-0007**
Sportsman 500 97 4x4- Front Axles	D	1,2	**1205-0004**
Sportsman 500 97 4x4- Prop Shaft	D	3,4	**1205-0004**
Sportsman 500 97 4x4- Rear Axles	D	7,10	**1205-0007**
Sportsman 500 98 4x4- Prop Shaft	D	3,4	**1205-0004**
Sportsman 500 98 4x4- Rear Axles	D	7,10	**1205-0007**
Sportsman 500 99-01 4x4- Prop Shaft - w/ Inside Lock Rings	B	1,3	**1205-0004**
Sportsman 500 99-01 6X6- Prop Shaft	E	3,4	**1205-0004**
Sportsman X2 500 06-09 4x4- Prop Shaft	B	1,3	**1205-0004**
Xplorer 500 97 4x4 - Front Axles	D	1,2	**1205-0004**
Xplorer 500 97 4x4 - Prop Shaft	D	3,4	**1205-0004**
Xplorer 500 97 4x4 - Rear Axles	D	7,10	**1205-0007**
Sportsman 550 11 4x4 - 11/23/10 and after - Front Prop Shaft	B	1,3	**1205-0261**
Sportsman 550 12-14 4x4 - Front Prop Shaft	B	1,3	**1205-0261**
Sportsman 550 12-14 4x4 - Rear Prop Shaft	B	4,6	**1205-0004**
Sportsman X2 550 10 4x4- Front Prop Shaft	B	1,3	**1205-0004**
Sportsman X2 550 10 4x4- Rear Prop Shaft	B	4,6	**1205-0004**
Sportsman XP 550 09-10 4x4- Front Prop Shaft	B	1,3	**1205-0004**
Sportsman XP 550 09-10 4x4- Rear Prop Shaft	B	4,6	**1205-0004**
Sportsman 570 14 4x4- Prop Shaft	B	1,3	**1205-0004**
Sportsman 570 14-16 4x4- Prop Shaft	B	1,3	**1205-0004**
Sportsman ACE 570 15-16 4x4 - Front Prop Shaft	B	1,3	**1205-0262**
Sportsman 600 03-04 4x4- Front Axles	B	7,8	**1205-0004**
Sportsman 600 03-04 4x4- Front Prop Shaft	B	1,3	**1205-0004**
Sportsman 600 03-04 4x4- Rear Prop Shaft	B	4,6	**1205-0004**
Sportsman 600 05 4x4- Front Prop Shaft	B	1,3	**1205-0004**
Sportsman 600 05 4x4- Rear Prop Shaft	B	4,6	**1205-0004**
Sportsman 700 02-04 4x4- Front Axles	B	7,8	**1205-0004**
Sportsman 700 02-04 4x4- Front Prop Shaft	B	1,3	**1205-0004**
Sportsman 700 02-04 4x4- Rear Prop Shaft	B	4,6	**1205-0004**
Sportsman 700 05-07 4x4- Front Prop Shaft	B	1,3	**1205-0004**
Sportsman 700 05-07 4x4- Rear Prop Shaft	B	4,6	**1205-0004**
Sportsman 800 05-08 4x4- Front Prop Shaft	B	1,3	**1205-0004**
Sportsman 800 05-08 4x4- Rear Prop Shaft	B	4,6	**1205-0004**
Sportsman 800 09-14 4x4- Front Prop Shaft	B	1,3	**1205-0004**
Sportsman 800 09-14 4x4- Rear Prop Shaft	B	4,6	**1205-0004**
Sportsman 800 09-14 6X6- Front Prop Shaft	B	1,3	**1205-0004**
Sportsman 800 09-14 6X6- Rear Prop Shaft	B	4,6	**1205-0004**
Sportsman X2 800 07-09 4x4- Prop Shaft	B	1,3	**1205-0004**
Scrambler 850 13-14 4x4 - Front Prop Shaft	B	1,3	**1205-0261**

FITS MODEL	FIGURE	LOCATION	PART #
POLARIS (CONT)			
Scrambler 850 13-14 4x4 - Rear Prop Shaft	B	4,6	**1205-0004**
Scrambler 850 13-17 4x4 - Front Prop Shaft	B	1,3	**1205-0261**
Scrambler 850 13-17 4x4 - Rear Prop Shaft	B	4,6	**1205-0004**
Sportsman 850 10-14 4x4- Front Prop Shaft	L	1,3	**1205-0004**
Sportsman 850 10-14 4x4- Rear Prop Shaft	L	4,6	**1205-0004**
Sportsman 850 11 4x4- Front Prop Shaft - 11/23/10 and after	B	1,3	**1205-0261**
Sportsman 850 12-14 4x4- Front Prop Shaft	B	1,3	**1205-0261**
Sportsman 850 16-17 4x4- Front Prop Shaft- Exc. HL	B	1,3	**1205-0261**
Sportsman 850 16-17 4x4- Front Prop Shaft- HL (High Lifter)	B	1,3	**1205-0004**
Sportsman 850 16-17 4x4- Rear Prop Shaft	B	4,6	**1205-0004**
Sportsman XP 850 09-10 4x4- Front Prop Shaft	B	1,3	**1205-0004**
Sportsman XP 850 09-10 4x4- Rear Prop Shaft	B	4,6	**1205-0004**
Sportsman ACE 900 16 4x4 - Front Prop Shaft	B	1,3	**1205-0262**
Scrambler 1000 14 4x4 - Rear Prop Shaft	B	4,6	**1205-0004**
Scrambler 1000 14-17 4x4 - Front Prop Shaft	B	1,3	**1205-0261**
Scrambler 1000 14-17 4x4 - Rear Prop Shaft	B	4,6	**1205-0004**
Sportsman 1000 16-17 4x4- Front Prop Shaft- Exc. HL	B	1,3	**1205-0261**
Sportsman 1000 16-17 4x4- Rear Prop Shaft	B	4,6	**1205-0004**
Ranger 02 2x4 - Series 10	O	1,2	**1205-0004**
Ranger 02 4x4 - Series 10- Front Axles	J	7,8	**1205-0004**
Ranger 02 4x4 - Series 10- Front Prop Shaft	J	1,3	**1205-0004**
Ranger 02 4x4 - Series 10- Rear Prop Shaft	J	4,6	**1205-0004**
Ranger 02 6x6 - Series 10- Coupler Shaft	N	7,8	**1205-0004**
Ranger 02 6x6 - Series 10- Front Axles	N	1,2	**1205-0004**
Ranger 02 6x6 - Series 10- Front Prop Shaft	N	3,4	**1205-0004**
Ranger 02 6x6 - Series 10- Middle Axles	N	9,10,11,12	**1205-0007**
Ranger 02 6x6 - Series 10- Rear Prop Shaft	N	6	**1205-0004**
Ranger 03-04 2x4 - Series 11	O	1,2	**1205-0004**
Ranger 03-04 4x4 - Series 11- Front Axles	J	7,8	**1205-0004**
Ranger 03-04 4x4 - Series 11- Front Prop Shaft	J	1,3	**1205-0004**
Ranger 03-04 4x4 - Series 11- Rear Prop Shaft	J	4,6	**1205-0004**
Ranger 03-04 6x6 - Series 11- Coupler Shaft	N	7,8	**1205-0004**
Ranger 03-04 6x6 - Series 11- Front Axles	N	1,2	**1205-0004**
Ranger 03-04 6x6 - Series 11- Front Prop Shaft	N	3,4	**1205-0004**
Ranger 03-04 6x6 - Series 11- Middle Axles	N	9,10,11,12	**1205-0007**
Ranger 03-04 6x6 - Series 11- Rear Prop Shaft	N	6	**1205-0004**
Ranger 99-01 6x6 - Front Axles	N	1,2	**1205-0004**
Ranger 99-01 6x6 - Front Prop Shaft	N	3,4	**1205-0004**
Ranger 99-01 6x6 - Middle Axles	N	9,10,11,12	**1205-0007**
Ranger 99-01 6x6 - Rear Prop Shaft	N	6	**1205-0004**
Ranger ETX 15-16 4x4 - Front Prop Shaft	J	1,3	**1205-0262**
Ranger EV (Electric Vehicle) 10-16 4x4 - Front Prop Shaft	J	1,3	**1205-0004**
Ranger 400 10-13 4x4 - Front Prop Shaft	J	1,3	**1205-0004**
Ranger 400 10-14-4X4 - Front Prop Shaft	J	1,3	**1205-0004**
Ranger 500 05 2x4	O	1,2	**1205-0004**
Ranger 500 05 4x4 - Front Prop Shaft	J	1,3	**1205-0004**
Ranger 500 05 4x4 - Rear Prop Shaft	J	4,6	**1205-0004**
Ranger 500 05 6x6 - Coupler Shaft	N	7,8	**1205-0004**
Ranger 500 05 6x6 - Front Axles	N	1,2	**1205-0004**
Ranger 500 05 6x6 - Front Prop Shaft	N	3,4	**1205-0004**
Ranger 500 05 6x6 - Middle Axles	N	9,10,11,12	**1205-0007**
Ranger 500 05 6x6 - Rear Prop Shaft	N	5,6	**1205-0004**
Ranger 500 06-07 2x4	O	1,2	**1205-0004**
Ranger 500 06-07 4x4 - Front Prop Shaft	J	1,3	**1205-0004**
Ranger 500 06-07 4x4 - Rear Prop Shaft	J	4,6	**1205-0004**
Ranger 500 08-09 2x4	O	1,2	**1205-0004**
Ranger 500 08-09 4x4 - Front Prop Shaft	J	1,3	**1205-0004**
Ranger 500 08-09 4x4 - Rear Prop Shaft	J	4,6	**1205-0004**
Ranger 500 10 4x4 - Front Prop Shaft	J	1,3	**1205-0004**
Ranger 500 11-13 4x4- Crew (Front Prop Shaft)	P	1,2,3	**1205-0004**
Ranger 500 11-13 4x4- Exc. Crew (Front Prop Shaft)	J	1,3	**1205-0004**
Ranger 570 14 4x4 - Crew (Front Prop Shaft)	P	1,2,3	**1205-0262**
Ranger 570 14 4x4 - Exc. Crew (Front Prop Shaft)	J	1,3	**1205-0262**
Ranger 570 16 4x4 - Front Prop Shaft- Crew	P	1,2,3	**1205-0262**
Ranger 570 16 4x4 - Front Prop Shaft- Exc. Crew- Full-Size w/54" Wide Bed Box	J	1,3	**1205-0004**
Ranger 570 16 4x4 - Front Prop Shaft- Exc. Crew- Mid-Size w/42" Wide Bed Box	J	1,3	**1205-0262**
Ranger 570 16 4x4 - Front Prop Shaft- XP 2 Seater	J	1,3	**1205-0004**
Ranger 570 16 4x4 - Front Prop Shaft- XP 4 Seater	P	1,2,3	**1205-0262**

BOLD GRAY part numbers are new for 2024

U-JOINTS (CONT)

FITS MODEL	FIGURE	LOCATION	PART #
POLARIS (CONT)			
Ranger 700 06-07 6x6 - Coupler Shaft	N	7,8	**1205-0004**
Ranger 700 06-07 6x6 - Front Prop Shaft	N	3,4	**1205-0004**
Ranger 700 06-07 6x6 - Rear Prop Shaft	N	5,6	**1205-0004**
Ranger 700 08-09 4x4 - Front Prop Shaft	J	1,3	**1205-0004**
Ranger 700 08-09 4x4 - Rear Prop Shaft	J	4,6	**1205-0004**
Ranger 700 08-09 6x6 - Coupler Shaft	N	7,8	**1205-0004**
Ranger 700 08-09 6x6 - Front Prop Shaft	N	3,4	**1205-0004**
Ranger 700 08-09 6x6 - Rear Prop Shaft	N	5,6	**1205-0004**
Ranger XP 700 05-09 4x4 - Front Prop Shaft	J	1,3	**1205-0004**
Ranger XP 700 05-09 4x4 - Rear Prop Shaft	J	4,6	**1205-0004**
Ranger 800 10-14 4x4 - EFI Crew - (Prop Shaft)	J	1,3	**1205-0004**
Ranger 800 10-14 4x4 - Exc. EFI Crew (Front Shaft)	K	4,5,6	**1205-0004**
Ranger 800 10-14 6x6 - Coupler Shaft	N	7,8	**1205-0004**
Ranger 800 10-14 6x6 - Front Prop Shaft	N	3,4	**1205-0004**
Ranger 800 10-14 6x6 - Rear Prop Shaft	N	5,6	**1205-0004**
Ranger 800 15-16 6x6 - Coupler Shaft	N	7,8	**1205-0004**
Ranger 800 15-16 6x6 - Front Prop Shaft	N	3,4	**1205-0004**
Ranger 800 15-16 6x6 - Rear Prop Shaft	N	5,6	**1205-0004**
Ranger 900 13-14 4x4 - Diesel Crew- Front Prop Shaft	P	1,2,3	**1205-0004**
Ranger 900 13-14 4x4 - Diesel Crew- Rear Prop Shaft	P	4,6	**1205-0004**
Ranger 900 13-14 4x4 - XP - Front Prop Shaft	J	1,3	**1205-0004**
Ranger 900 13-14 4x4 Diesel -Front Prop Shaft	P	1,2,3	**1205-0004**
Ranger 900 13-14 4x4 Diesel -Rear Prop Shaft	P	4,6	**1205-0004**
Ranger 900 14 4x4 - XP Crew - Front Prop Shaft	P	1,2,3	**1205-0262**
Ranger 900 15-16 4x4 - Crew - Front Prop Shaft	K	4,5,6	**1205-0262**
Ranger 900 15-16 4x4 - XP - Front Prop Shaft	J	1,3	**1205-0004**
Ranger 1000 16 4x4 - Diesel - Front Prop Shaft	J	1,3	**1205-0262**
Ranger 1000 16 4x4 - Diesel Crew - Front Prop Shaft	K	4,5,6	**1205-0262**
Ranger GENERAL 1000 16 4x4 - Front Prop Shaft	K	4,5,6	**1205-0004**
RZR 570 12-16 4x4 - Front Prop Shaft	J	1,3	**1205-0004**
RZR 800 08 4x4 - Front Prop Shaft	J	1,3	**1205-0194**
RZR 800 09 4x4 - Front Prop Shaft- "S" Models- (Use Inside Snap Rings)	J	1,3	**1205-0004**
RZR 800 09 4x4 - Front Prop Shaft- Exc. "S" Models- (Use Outside Snap Rings)	J	1,3	**1205-0194**
RZR 800 10 4x4 - Front Prop Shaft	J	1,3	**1205-0004**
RZR 800 11-14 4x4 - 4 Seater - Front Prop Shaft	P	1,2,3	**1205-0004**
RZR 800 11-14 4x4 - Exc. 4 Seater - Front Prop Shaft	J	1,3	**1205-0004**
RZR 900 11-14 4x4 - Front Prop Shaft	K	4,5,6	**1205-0004**
RZR 900 15-16 4x4 - Front Prop Shaft	K	4,5,6	**1205-0262**
RZR 1000 14 4x4 - Front Prop Shaft- 4 Seater	K	4,5,6	**1205-0262**
RZR 1000 14 4x4 - Front Prop Shaft- Exc. 4 Seater	K	4,5,6	**1205-0004**
RZR 1000 15 4x4 - Front Prop Shaft- 4 Seater	K	4,5,6	**1205-0262**
RZR 1000 15 4x4 - Front Prop Shaft- Exc. 4 Seater	K	6	**1205-0262**
RZR 1000 15 4x4 - Front Prop Shaft- Exc. 4 Seater	K	4,5	**1205-0004**
RZR 1000 16 4x4 - Front Prop Shaft- Exc. XP	K	4,5,6	**1205-0262**
RZR 1000 16 4x4 - Front Prop Shaft- XP	K	6	**1205-0262**
RZR 1000 16 4x4 - Front Prop Shaft- XP	K	4,5	**1205-0004**
RZR 1000 16 4x4 - Front Prop Shaft- XP 4 Seater	K	4,5,6	**1205-0262**
RZR 1000 16 4x4 - Front Prop Shaft- XP Turbo	K	6	**1205-0004**
RZR 1000 16 4x4 - Front Prop Shaft- XP Turbo	K	4,5	**1205-0004**
SUZUKI			
Ozark 250 02-06 2WD	H	1	**1205-0174**
Quad Runner 250 02 4WD - Rear Axles	H	3,6	**1205-0172**
Quad Runner 250 02 4WD - Secondary Drive	H	1	**1205-0174**
Quad Runner 250 01 2WD	H	3,6	**1205-0172**
Quad Runner 250 01 4WD - Rear Axles	H	3,6	**1205-0172**
Quad Runner 250 01 4WD - Secondary Drive	H	1	**1205-0174**
Quad Runner 250 95-00 2WD	H	3,6	**1205-0172**
Quad Runner 250 95-00 4WD - Rear Axles	H	3,6	**1205-0172**
Quad Runner 250 94 2WD	H	3,6	**1205-0172**
Quad Runner 250 94 4WD - Rear Axles	H	3,6	**1205-0172**

FITS MODEL	FIGURE	LOCATION	PART #
SUZUKI (CONT)			
Quad Runner 250 88-93 2WD	H	3,6	**1205-0172**
Quad Runner 250 88-93 4WD - Rear Axles	H	3,6	**1205-0172**
Quad Sport 250 04-06 2WD	H	1	**1205-0174**
King Quad 300 01-02 4WD - Rear Axles	H	3,6	**1205-0173**
King Quad 300 01-02 4WD - Secondary Drive	H	1	**1205-0174**
King Quad 300 96-00 4WD - Rear Axles	H	3,6	**1205-0173**
King Quad 300 91-93 4WD - Rear Axles	H	3,6	**1205-0173**
Quad Runner 300 95 4WD - Rear Axles	H	3,6	**1205-0173**
Quad Runner 300 94 4WD - Rear Axles	H	3,6	**1205-0173**
Eiger 400 05-06 4WD - Front Bevel Gear	L	1	**1205-0174**
Eiger 400 05-06 4WD - Secondary Drive	L	4,6	**1205-0174**
Eiger 400 02-04 2WD	H	1	**1205-0174**
Eiger 400 02-04 4WD - Front Bevel Gear	L	1	**1205-0174**
Eiger 400 02-04 4WD - Secondary Drive	L	4,6	**1205-0174**
King Quad 400 10-12 4WD - Front Bevel Gear	L	3	**1205-0174**
King Quad 400 10-12 4WD - Secondary Drive	L	4,6	**1205-0174**
Quad Master 500 01 4WD - Front Bevel Gear	L	1	**1205-0174**
Quad Runner 500 02 4WD - Front Bevel Gear	L	1	**1205-0174**
Quad Runner 500 02 4WD - Secondary Drive	L	4,6	**1205-0174**
Quad Runner 500 01 4WD	L	4,6	**1205-0174**
Vinson 500 02-06 4WD - Front Bevel Gear	L	1	**1205-0174**
Vinson 500 02-06 4WD - Secondary Drive	L	4	**1205-0174**
Twin Peaks 700 04-05 4WD	L	4	**1205-0180**
QUV Utility 620 05 4WD - Front Prop Shaft	K	4	**1205-0153**
QUV Utility 620 05 4WD - Rear Axles	K	7,8,9,10	**1205-0130**
QUV Utility 620 05 4WD - Rear Prop Shaft	K	5,6	**1205-0153**
YAMAHA			
Moto-4 225 86-88 2WD	A	1	**1205-0170**
Moto-4 250 89-91 2WD	A	1	**1205-0170**
Timberwolf 250 99-00 4WD - Front Drive Shaft	L	1,3	**1205-0003**
Timberwolf 250 99-00 4WD - Rear Drive Shaft	L	4	**1205-0170**
Timberwolf 250 94-98 4WD - Front Drive Shaft	L	1,3	**1205-0003**
Timberwolf 250 94-98 4WD - Rear Drive Shaft	L	4	**1205-0170**
Timberwolf 250 94-98 2WD	A	1	**1205-0170**
Timberwolf 250 92-93 2WD	A	1	**1205-0170**
Bear Tracker 250 99-04 2WD	A	1	**1205-0170**
Big Bear 250 07-08 2WD	H	1	**1205-0170**
Bruin 250 06 2WD	H	1	**1205-0170**
Big Bear 350 87-99 4WD - Front Drive Shaft	L	1,3	**1205-0003**
Big Bear 350 86 4WD - Front Drive Shaft	L	1,3	**1205-0170**
Grizzly 350 07-14 4WD - w/O IRS	L	4	**1205-0170**
Grizzly 350 07-14 2WD	H	1	**1205-0170**
Grizzly 350 07-14 4WD - w/ IRS - (Front Drive Shaft)	L	1,3	**1205-0170**
Grizzly 350 07-14 4WD - w/ IRS - (Rear Drive Shaft)	L	4,6	**1205-0170**
Wolverine 350 06-08 2WD	H	1	**1205-0170**
Wolverine 350 95-98 4WD - Front Drive Shaft	L	1,3	**1205-0170**
Big Bear 400 07-12 4WD - w/ IRS - (Front Drive Shaft)	L	1,3	**1205-0170**
Big Bear 400 07-12 4WD - w/ IRS - (Rear Drive Shaft)	L	4,6	**1205-0170**
Big Bear 400 06 4WD - Front Drive Shaft	L	1,3	**1205-0170**
Grizzly 400 07-08 4WD - Rear Drive Shaft	L	4,6	**1205-0170**
Kodiak 400 05-06 4WD - Rear Drive Shaft	A	1,2	**1205-0170**
Kodiak 400 98-99 4WD - Front Drive Shaft	L	1,3	**1205-0170**
Kodiak 400 93-97 4WD - Front Drive Shaft	L	1,3	**1205-0003**
Grizzly 450 07-14 4WD - w/ IRS - (Front Drive Shaft)	L	1,3	**1205-0170**
Grizzly 450 07-14 4WD - w/ IRS - (Rear Drive Shaft)	L	4,6	**1205-0170**
Kodiak 450 03-06 4WD - Rear Drive Shaft	L	4,6	**1205-0170**
Kodiak 450 03-06 4WD - Front Drive Shaft	L	1,3	**1205-0170**
Wolverine 450 07-08 4WD - Rear Drive Shaft	H	1	**1205-0170**
Grizzly 600 98 4WD - Front Drive Shaft	L	1,3	**1205-0003**
Rhino 450 06 4WD - Front Drive Shaft	L	1,3	**1205-0170**
Rhino 660 04-07 4WD - Front Drive Shaft	L	1,3	**1205-0170**
Rhino 700 08-09 4WD - Front Drive Shaft	L	1,3	**1205-0170**

BOLD GRAY part numbers are new for 2024

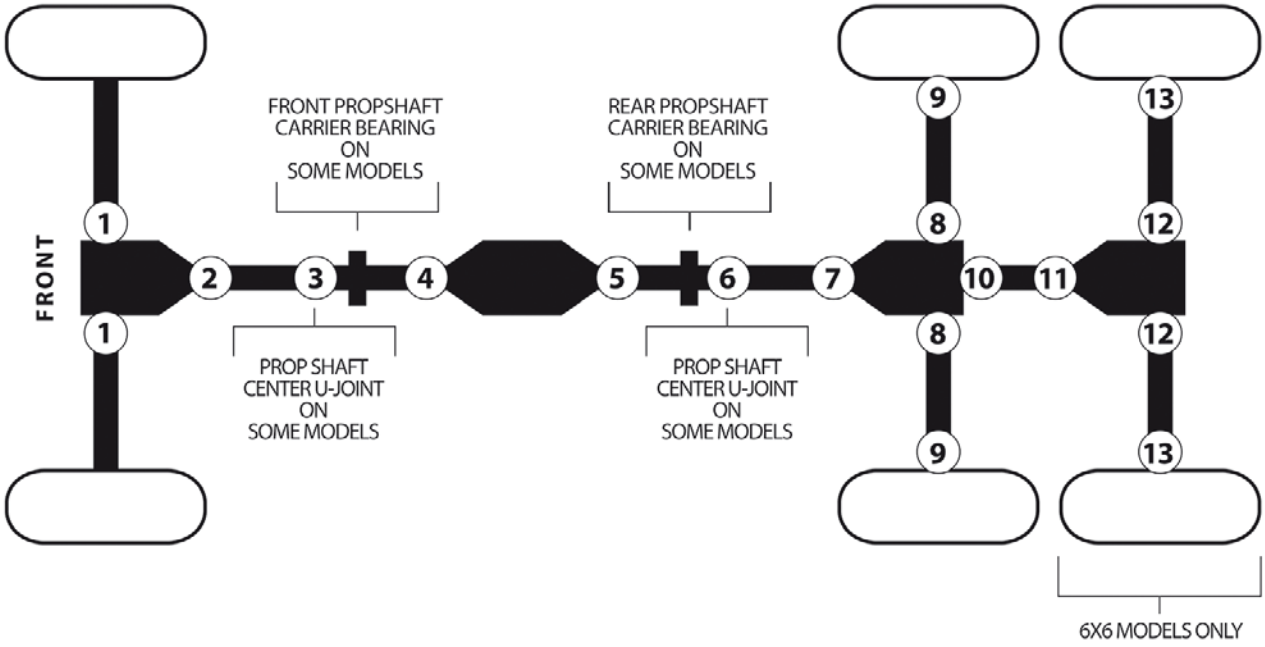



ATV UNIVERSAL JOINTS

- Universal joints are high-quality replacements for OEM parts
- All have grease zerks, unless noted

FITS MODEL	LOCATION	PART #
ARCTIC CAT		
250 4x4 01-05	4	**1205-0156**
300 4x4 98-05	4	**1205-0156**
375 4x4 02	4	**1205-0207**
400 4x4 03-04	4	**1205-0207**
400 4x4 w/ MT 02	4	**1205-0156**
400 4x4 w/ MT 01	2,4	**1205-0156**
400 4x4 98-00	4	**1205-0156**
400 FIS 03-08	4	**1205-0207**
400 FIS w/ MT 02	4	**1205-0156**
400 TBX 04-06	4	**1205-0207**
400 TRV 07	4	**1205-0207**
400 TRV FIS 09-14	4	**1205-0207**
400 VP 05-06	4,5	**1205-0207**
450i EFI 12	4	**1205-0207**
450 H1 10-12	4	**1205-0207**
450i TRV/GT 12	4	**1205-0207**
454 4x4 96-98	4	**1205-0156**
500 4x4 w/ AT 00-02	2,4	**1205-0156**
500 4x4 w/ MT 00-01	2,4	**1205-0156**
500 4x4 98-99	4	**1205-0156**
500 Alterra TRV 17	4	**1205-0207**
500 EFI 13-17	4	**1205-0207**
500 FIS 03-09	4	**1205-0207**
500 FIS 02	4	**1205-0156**
500 FIS TBX 03-06	4	**1205-0156**
500 FIS TBX 02	4,7	**1205-0156**
500 FIS TRV 08	4	**1205-0207**
500 FIS TRV 03-06	4	**1205-0207**
500 LTD 14	4	**1205-0207**
500 Prowler HDX/Ltd/ XT 14-15	5,7	**1205-0156**

FITS MODEL	LOCATION	PART #
ARCTIC CAT (CONT)		
500 TRV 13-15	4	**1205-0207**
500 XR 15	4	**1205-0156**
500 XT EFI 13	4	**1205-0207**
550 EFI 13-14	4	**1205-0207**
550i EFI 12-14	4	**1205-0207**
550 GT EFI 12	4	**1205-0207**
550 H1 FIS 09-11	4	**1205-0207**
550 TRV 13-15	4	**1205-0207**
550 TRV w/ AT 09-11	4	**1205-0207**
550i TRV GT EFI 12	4	**1205-0207**
550 TRV XT 13-15	4	**1205-0207**
550 XT EFI 13-14	4	**1205-0207**
650 H1 05-11	4	**1205-0207**
650 H1 Mud Pro 10-11	4	**1205-0207**
650 H1 Prowler XT 07-09	5,7	**1205-0208**
650 H1 Prowler XT 06	2,4	**1205-0207**
	5,7	**1205-0208**
650 V2 04-06	2,4	**1205-0207**
	5,7	**1205-0208**
700 Alterra Mud Pro 18	4	**1205-0207**
700 Alterra TBX 18	4	**1205-0207**
700 Alterra TRV XT 17	4	**1205-0207**
700 Alterra VLX/EPS 18	4	**1205-0207**
700 Diesel 08-11	2	**1205-0207**
700i Diesel EFI 12-13	2	**1205-0207**
700 Diesel Super Duty 15	2	**1205-0207**
700 EFI 09-14	4	**1205-0207**
700 EFI Auto 07-08	2,4	**1205-0207**
700 GT EFI 12	4	**1205-0207**
700 H1 EFI 08-11	4	**1205-0207**
700i Mud Pro 12-17	4	**1205-0207**

FITS MODEL	LOCATION	PART #
ARCTIC CAT (CONT)		
700 H1 Mud Pro 09-11	4	**1205-0207**
700 H1 TRV 09-11	4	**1205-0207**
700 H1 TRV 08	2,4	**1205-0207**
700 LTD EFI 13-14	4	**1205-0207**
700 Prowler HDX Ltd / XT 14-16	5,7	**1205-0156**
700 TBX 14-17	4	**1205-0207**
700i TRV Crusier EFI 12	4	**1205-0207**
700i TRV GT EFI 12	4	**1205-0207**
700 TRV Ltd 14-15	4	**1205-0207**
700 TRV SE 16	4	**1205-0207**
700 TRV XT 14-15	4	**1205-0207**
700 XT 14	4	**1205-0207**
1000 Alterra TRV XT 17	2,4,5,7	**1205-0156**
1000 Cruiser 12	2,4,5,7	**1205-0156**
1000i GT 12	2,4,5,7	**1205-0156**
1000i Mud Pro/H2/LTD 10-17	2,4,5,7	**1205-0156**
1000 TRV/XT/GT/ LTD 12-13/15	2,4,5,7	**1205-0156**
1000 Prowler XT/XTZ 10-17	2,4,5,7	**1205-0156**
1000 H2 Prowler XTZ 09-10	2,4,5,7	**1205-0156**
1000 H2 Thunder Cat 09-11	2,4,5,7	**1205-0156**
1000 H2 Thunder Cat 08	2,4	**1205-0207**
	5,7	**1205-0156**
1000 XT 13-17	2,4,5,7	**1205-0156**
BOMBARDIER/CAN-AM		
330 Outlander 2x4 04-05	5,7	**1205-0189**
330 Outlander 4x4 04-05	5,7	**1205-0189**
400 Outlander 2x4 03-05	5,7	**1205-0189**

BOLD GRAY part numbers are new for 2024

EPI PERFORMANCE

ATV UNIVERSAL JOINTS (CONT)

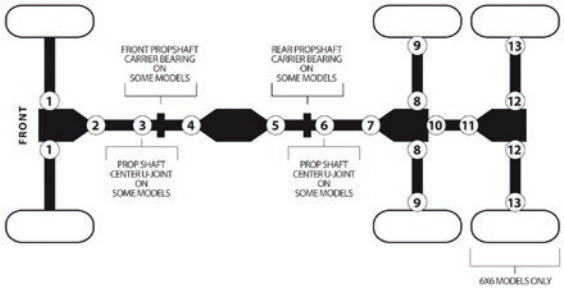

FITS MODEL	LOCATION	PART #
BOMBARDIER/CAN-AM (CONT)		
400 Outlander 4x4 Std / XT 06-14	5,7	**1205-0189**
400 Outlander 4x4 03-05	5,7	**1205-0189**
400 Outlander Max/ XT 13-14	5	**1205-0189**
	7	**1205-0189**
450 Outlander/DPS/ Hunting/L 15-23	2,4	**1205-0189**
	5,7	**1205-0190**
450 Outlander 14	2,4	**1205-0189**
450 Outlander Max/DPS 17-23	2,4	**1205-0189**
	5,7	**1205-0190**
450 Outlander Max L/ DPS 15-16	2,4	**1205-0189**
	5,7	**1205-0190**
450 Outlander 6x6 21-23	2,4	**1205-0189**
	5,7	**1205-0190**
	10,11	**1205-0190**
450 Outlander 6x6 20	2,4	**1205-0189**
	5,7,10,11	**1205-0190**
500 Defender/Traxter HD5/DPS 18-20	2,4	**1205-0440**
500 Outlander 4x4 13-15	5,7	**1205-0190**
500 Outlander 4x4 07-12	4	**1205-0189**
	5,7	**1205-0190**
500 Outlander Max/DPS/ XT 13-15	5,7	**1205-0190**
500 Outlander L/DPS 15	2,4	**1205-0189**
	5,7	**1205-0190**
500 Outlander Max L/ DPS 15	2,4	**1205-0189**
	5,7	**1205-0190**
500 Quest 4x4 04	5	**1205-0189**
500 Quest 4x4 02-03	2,4,5	**1205-0189**
500 Renegade 4x4 13-15	5,7	**1205-0190**
500 Renegade 4x4 08-12	4	**1205-0189**
	5,7	**1205-0190**
570 Outlander/DPS/XT/ Hunting Ed 17-23	5,7	**1205-0190**
570 Outlander L/DPS/ Hunter Ed/LE 16	2,4	**1205-0189**
	5,7	**1205-0190**
570 Outlander Max/DPS/ XT 17-23	5,7	**1205-0190**
570 Outlander Max L/ DPS 16	2,4	**1205-0189**
	5,7	**1205-0190**
570 Outlander MR 22-23	5,7	**1205-0190**
570 Outlander XMR 17-23	5,7	**1205-0190**
570 Outlander XMR 16	2,4	**1205-0189**
	5,7	**1205-0190**
570 Renegade 16-22	5,7	**1205-0190**
570 Renegade XMR 17-21	5,7	**1205-0190**
650 Outlander/DPS/XT/ North/Mossy Oak 13-22	5,7	**1205-0190**
650 Outlander 4x4 06-12	4	**1205-0189**
	5,7	**1205-0190**
650 Outlander Max DPS/ XT/North Ed 13-22	5,7	**1205-0190**
650 Outlander XMR 13-22	5,7	**1205-0190**
650 Outlander 6x6 15-23	5,7,10,11	**1205-0190**
650 Quest 4x4 04	5	**1205-0190**
650 Quest 4x4 02-03	2,4	**1205-0189**
	5	**1205-0190**
700 Commander DPS/ XT 22	2,4	**1205-0440**
700 Defender/Traxter HD7/DPS/Max 22	2,4	**1205-0440**
700 Maverick Trail/DPS 22	2,4	**1205-0440**
800 Commander/ DPS/XT 17-20	2,4	**1205-0189**
	5,7	**1205-0190**
800 Commander/DPS/ XT 16	5,7	**1205-0190**
800 Commander 4x4/ DPS/XT 11-15	2,4	**1205-0189**
	5,7	**1205-0190**
800 Commander Max DPS 17-20	2,3,4	**1205-0189**
	5,7	**1205-0190**
800 HD8 Defender/ Traxter/DPS/DPS Cab/ XT/XT Cab 16-21	2,4	**1205-0440**
800 HD8 Defender/ Traxter/Max/DPS/XT 16-21	2,3,4	**1205-0440**
800 Outlander 4x4 Std/ DPS/XT/XT-P 12-15	5,7	**1205-0190**
800 Outlander 4x4 06-11	4	**1205-0189**
	5,7	**1205-0190**
800 Outlander XMR 15	5,7	**1205-0190**
800 Maverick Trail/DPS 18-21	2,4	**1205-0440**
800 Renegade 4x4 Std/ Xxc 12-15	5,7	**1205-0190**
800 Renegade 4x4 07-11	4	**1205-0189**
	5,7	**1205-0190**
850 Outlander/DPS/XT/ XT-P/North Ed 16-23	5,7	**1205-0190**
850 Outlander Max XT/ XT-P/North Ed 16-23	5,7	**1205-0190**
850 Outlander XMR 16-23	5,7	**1205-0190**
850 Renegade/Xxc 16-22	5,7	**1205-0190**
900 Defender/Traxter/ HD9/DPS/DPS Cab/ XT 22	2,4	**1205-0440**
900 Defender/Traxter HD9 Max/DPS/XT 22	2,4	**1205-0440**
900 HO Maverick X3 18	2,4	**1205-0440**
1000 Commander DPS/ Hunter ed/Ltd/XT/ XT-P 17-20	2,4	**1205-0189**
	5,7	**1205-0190**
1000 Commander DPS/ Hunter ed/Ltd/XT/ XT-P 16	5,7	**1205-0190**
1000 Commander DPS/ XMR/XT/XT-P 21-22	2,4	**1205-0440**
1000 Commander/DPS/ LTD/XT/XT-P 13-15	2,4	**1205-0189**
	5,7	**1205-0190**
1000 Commander Max DPS/XT/Ltd 17-20	2,3,4	**1205-0189**
	5,7	**1205-0190**
1000 Commander Max DPS/XT/XT-P 21-22	2,4	**1205-0440**
1000 Commander Max DPS/XT 16	5,7	**1205-0190**
1000 Commander Max/ DPS/XT 14-15	2,3,4	**1205-0189**
	5,7	**1205-0190**
1000 Defender/Traxter HD10/DPS/Hunting Ed/ Limited/XT/XT Cab/ XT-P 16-22	2,4	**1205-0440**
1000 Defender/Traxter HD10 Pro DPS/XT 20-22	2,3,4	**1205-0440**
1000 Defender/Traxter HD10 XMR 18-22	2,4	**1205-0440**
1000 Defender/Traxter HD10 Max DPS/Limited/ Lone Star Ed/XT/XT Cab/XMR 16-22	2,3,4	**1205-0440**
1000 Defender HD10 6x6/DPS 20-22	2,3,4	**1205-0440**
1000 Maverick 13-16	2,4	**1205-0189**
	5,7	**1205-0190**
1000 Maverick DPS 16-18	2,4	**1205-0189**
	5,7	**1205-0190**
1000 Maverick Sport/ DPS/Sport Max/XMR 19-21	2,3,4	**1205-0440**
1000 Maverick Sport R DPS/XRC/XXC 19-21	2,3,4	**1205-0440**
1000 Maverick Trail/DPS 18-21	2,3,4	**1205-0440**
1000 Maverick Turbo 17	2,4	**1205-0189**
	5,7	**1205-0190**
1000 Maverick XC/DPS 16-18	2,4	**1205-0189**
	5,7	**1205-0190**
1000 Maverick XDS (Non Turbo) 16	2,4	**1205-0189**
	5,7	**1205-0190**
1000 Maverick XDS Turbo 16	2,4	**1205-0189**
	5,7	**1205-0190**
1000 Maverick XMR 14-18	2,4	**1205-0189**
	5,7	**1205-0190**
1000 Maverick XRS/XRS DPS 13-15	2,4	**1205-0189**
	5,7	**1205-0190**
1000 Maverick XRS Turbo 16	2,4	**1205-0189**
	5,7	**1205-0190**
1000 Maverick Xxc DPS 14-18	2,4	**1205-0189**
	5,7	**1205-0190**
1000 Maverick Max Std 14-18	2,4	**1205-0189**
	5,7	**1205-0190**
1000 Maverick Max Turbo Std/XDS/XRS 17	2,4	**1205-0189**
	5,7	**1205-0190**
1000 Maverick Max XDS (Non Turbo) 16	2,4	**1205-0189**
	5,7	**1205-0190**
1000 Maverick Max XDS Turbo 16	2,4	**1205-0189**
	5,7	**1205-0190**
1000 Maverick Max XMR 17-18	2,4	**1205-0189**
	5,7	**1205-0190**
1000 Maverick Max XRS Turbo 16	2,4	**1205-0189**
	5,7	**1205-0190**
1000 Maverick Max XRS DPS 14-15	2,4	**1205-0189**
	5,7	**1205-0190**
1000 Outlander 4x4/ DPS/XT/XT-P/ Hunting Ed 12-23	5,7	**1205-0190**
1000 Outlander XMR 13-23	5,7	**1205-0190**
1000 Outlander XXC 18-23	5,7	**1205-0190**
1000 Outlander Max XT/ XT-P/Ltd/DPS 12-23	5,7	**1205-0190**
1000 Outlander 6x6 19	5,7	**1205-0190**
1000 Outlander 6x6 18	5,7	**1205-0190**
	10,11	**1205-0190**
1000 Outlander 6x6 15-16	5,7	**1205-0190**
1000 Outlander 6x6 XT 22-23	5,7,10,11	**1205-0190**
1000 Renegade 4x4 12-19	5,7	**1205-0190**
1000 Renegade XMR 16-23	5,7	**1205-0190**
1000 Renegade XXC 13-23	5,7	**1205-0190**
Commander E/XT 15	2,4	**1205-0189**
	5,7	**1205-0190**
Maverick X3/XDS/XRS 2017	2,3,4	**1205-0440**
Maverick X3 Turbo (120hp) XDS/XMR/ XRC 21	3	**1205-0190**
	2,4	**1205-0189**
Maverick X3 Turbo (120hp)/XMR/XRC 18-19	2,4	**1205-0440**
Maverick X3 Turbo Max (120hp) 18-19	2,3,4	**1205-0440**
Maverick X3 Turbo Max (120hp) XDS 21	3	**1205-0190**
	2,4	**1205-0189**
Maverick X3 Turbo R (172hp) XDS/XRS 21	3	**1205-0190**
	2,4	**1205-0189**
Maverick X3 Turbo R (172hp)/XDS/XMR/ XRC/XRS 18-19	2,4	**1205-0440**

ATV UNIVERSAL JOINTS continued on next page.

BOLD GRAY part numbers are new for 2024

EPI PERFORMANCE

ATV UNIVERSAL JOINTS (CONT)

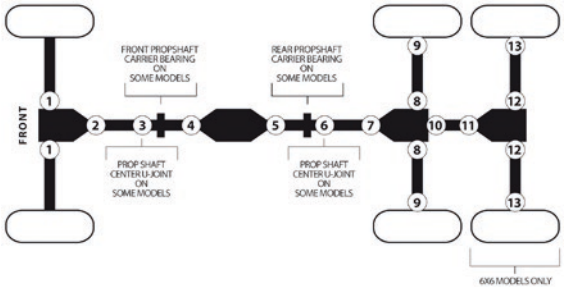

FITS MODEL	LOCATION	PART #
BOMBARDIER/CAN-AM (CONT)		
Maverick X3 Turbo R Max (172hp) XDS/XRS 21	3	**1205-0190**
	2,4	**1205-0189**
Maverick X3 Turbo R Max (172hp)/XDS/XRS 18-19	2,3,4	**1205-0440**
Maverick X3 Turbo RR (195hp) XDS/XRS/ XRS w/ Smart Shocks/ XMR 21	3	**1205-0190**
	2,4	**1205-0189**
Maverick X3 Turbo RR Max (200hp) (all models) 22	4	**1205-0189**
Maverick X3 Turbo RR Max (195hp) XDS/XRS/ XRS w/ Smart Shocks/ XMR 21	3	**1205-0190**
	2,4	**1205-0189**
Traxter 4x4 99-05	2,4,5	**1205-0189**
KAWASAKI		
300 Bayou 4x4 89-04	2,4	**WE100200**[1]
300 Prairie 2x4 99-02	7	**WE100220**
300 Prairie 4x4 99-02	2,4	**WE100210**
	5	**WE100220**
360 Prairie 2x4 03-09	7	**1205-0157**
360 Prairie 4x4 03-13	5	**1205-0157**
400 Bayou 4x4 93-99	2,4	**WE100210**
400 Prairie 2x4 98-02	7	**WE100220**
400 Prairie 4x4 98-02	2,4	**WE100210**
	5	**WE100220**
400 Prairie 4x4 97	2,4	**WE100210**
	5	**WE100220**
610 Mule 4x4 (400cc)/ SE 05-16	2,4,5,7	**WE100220**
610 Mule XC/XC SE 4x4 13-16	2,4,5,7	**WE100220**
650 Brute Force 4x4 05-13	5	**1205-0157**
650i Brute Force 4x4 06-13	5,7	**1205-0157**
650 Prairie 4x4 02-03	5	**1205-0157**
KFX 700 2x4 04-09	7	**1205-0157**
700 Prairie 4x4 04-06	5	**1205-0157**
750i Brute Force 05-18	5,7	**1205-0157**
750i Brute Force EPS 12-21	5,7	**1205-0157**
1000 Mule 2x4 (450cc) 88	9	**WE100220**
2500 Mule 2x4 (620cc) 94-00	8,9	**1205-0171**
2510 Mule 4x4 (620cc) 00-02	5,6,7	**WE100220**
	8,9	**1205-0171**
2510 Mule 4x4 (620cc) 93-99	1	**1205-0171**
	5,6,7	**WE100200**[1]
	8,9	**1205-0171**
2510 Mule Diesel 4x4 (950cc) 00-02	5,6,7	**WE100220**
	8,9	**1205-0171**
2520 Mule 2x4 (620cc) 93-00	8,9	**1205-0171**
3000 Mule 2x4 (620cc) 01-08	8,9	**1205-0171**
3010 Mule 4x4 (620cc) 01-08	5,6,7	**WE100220**
	8,9	**1205-0171**
3010 Mule Diesel 4x4 (950cc) 01-08	5,6,7	**WE100220**
	8,9	**1205-0171**
3020 Mule 2x4 (620cc) 01-03	8,9	**1205-0171**
4000 Mule 2x4 (620cc) 09-20	8,9	**1205-0171**
4000 Mule Trans 18-20	8,9	**1205-0171**
4010 Mule 4x4 (620cc)/ SE 09-22	5,6,7	**WE100220**
	8,9	**1205-0171**
4010 Mule Diesel 4x4 (950cc) 09-13	5,6,7	**WE100220**
	8,9	**1205-0171**
4010 Mule Trans/SE 4x4 13-22	5,6,7	**WE100220**
	8,9	**1205-0171**

FITS MODEL	LOCATION	PART #
KAWASAKI (CONT)		
4010 Mule Trans Diesel 13	5,6,7	**WE100220**
	8,9	**1205-0171**
Mule Pro-FX 16-22	4	**1205-0171**
Mule Pro-FX EPS 16-22	4	**1205-0171**
Mule Pro-FX LE EPS 16-22	4	**1205-0171**
Mule Pro-FXR 18-22	4	**1205-0171**
Mule Pro-FXT 15-22	4	**1205-0171**
Mule Pro-FXT EPS 15-22	4	**1205-0171**
Mule Pro-FXT LE EPS 15-22	4	**1205-0171**
Mule PRO-FXT Ranch Edition 16-22	4	**1205-0171**
Mule PRO-DX Diesel 16-18	4	**1205-0171**
Mule PRO-DX Diesel EPS 16-21	4	**1205-0171**
Mule PRO-DX Diesel LE EPS 16-17	4	**1205-0171**
Mule PRO-DXT Diesel 16-20	4	**1205-0171**
Mule PRO-DXT Diesel EPS 16-20	4	**1205-0171**
Mule PRO-DXT Diesel LE EPS 16-17	4	**1205-0171**
Mule SX/SX SE 4x4 17-22	5,7	**WE100220**
Mule SX XC/SX XC SE 4x4 17-22	5,7	**WE100220**
POLARIS		
250 4x4 90/93	1	**WE100338**
250 6x6 93	1	**WE100338**
250 Big Boss 6x6 91-92	1	**WE100338**
250 Trail Boss 4x4 87-92	1	**WE100338**
250 Xplorer 4x4 00-02	1,2,4	**WE100338**
300 4x4 94/96	1	**WE100338**
300 4x4 95	1	**WE100811**
300 6x6 94	1	**WE100338**
300 Sportsman 4x4 08-10	2,4	**WE100338**
300 Xplorer 4x4 96-99	1	**WE100811**
325 ACE EFI 14-16	2,4	**WE100338**
325 ACE HD 15	2,4	**WE100338**
325 Magnum 2x4 00-02	5	**WE100338**
325 Magnum 4x4 exc. HDS (Visco-Loc) 01-02	1	**WE100811**
	2,4,5	**WE100338**
325 Magnum 4x4 HDS (Visco-Loc) 01-02	5	**WE100338**
325 Magnum 4x4 00	1	**WE100811**
	2,4,5	**WE100338**
325 Ranger ETX 15-16	2,4	**WE100338**
325 Sportsman ETX 15	2,4	**WE100338**
325 Xpedition 4x4 00-02	1	**WE100811**
	2,4,5	**WE100338**
330 ATP 4x4 05	2,4	**WE100338**
	5	**WE100811**
330 ATP 4x4 04	1,2,4	**WE100338**
	5	**WE100811**
330 Magnum 2x4 03-05	5	**WE100811**
330 Magnum 4x4 05-06	2,4	**WE100338**
	5	**WE100811**
330 Magnum 4x4 exc. HDS (Visco-Loc) 03-04	1,2,4	**WE100338**
	5	**WE100811**
330 Magnum 4x4 HDS (Visco-Loc) 03-04	2,4	**WE100338**
	5	**WE100811**
335 Sportsman 4x4 99-00	1	**WE100811**
	2,4	**WE100338**
	9	**WE100995**
	8	**WE100507**
335 Worker 4x4 99	1	**WE100811**
	2,4	**WE100338**
	9	**WE100995**
	8	**WE100507**
350L 4x4 90/93	1	**WE100338**

FITS MODEL	LOCATION	PART #
POLARIS (CONT)		
350L 6x6 93	1	**WE100338**
350L Trail Boss 4x4 90-92	1	**WE100338**
400 4x4 94	1	**WE100338**
400 6x6 w/ inside lock rings 95	1	**WE100338**
400 6x6 w/ outside lock rings 95	1	**WE100811**
400 6x6 94	1	**WE100338**
400 Ranger 4x4 10-14	2,4	**WE100338**
400 Ranger Mid-Size 4x4 13	2,4	**WE100338**
400 Scrambler 4x4 98-02	2,4	**WE100338**
Front axle w/ inside lock rings	1	**WE100338**
Front axle w/ outside lock rings	1	**WE100811**
400 Scrambler 4x4 w/ inside lock rings 95-97	1	**WE100338**
400 Scrambler 4x4 w/ outside lock rings 95-97	1	**WE100811**
400 Sportsman 4x4 05	2,4	**WE100338**
400 Sportsman 4x4 02-04	1,2,4	**WE100338**
400 Sportsman 4x4 01	2,4	**WE100338**
400 Sportsman 4x4 97	1	**WE100811**
400 Sportsman 4x4 w/ inside lock rings 95-96	1	**WE100338**
400 Sportsman 4x4 w/ outside lock rings 95-96	1	**WE100811**
400 Sportsman 4x4 93-94	1	**WE100338**
400 Sportsman HO 4x4 08-14	2,4	**WE100338**
400 Xplorer 4x4 99-02	1,2,4	**WE100338**
400 Xplorer 4x4 97-98	1	**WE100811**
400 Xplorer 4x4 w/ inside lock rings 95-96	1	**WE100338**
400 Xplorer 4x4 w/ outside lock rings 95-96	1	**WE100811**
400L Big Boss 6x6 97	1	**WE100811**
425 Magnum 4x4 97-98	1	**WE100811**
425 Magnum 4x4 w/ inside lock rings 95-96	1	**WE100338**
425 Magnum 4x4 w/ outside lock rings 95-96	1	**WE100811**
425 Magnum 6x6 97	1	**WE100811**
425 Magnum 6x6 w/ inside lock rings 96	1	**WE100338**
425 Magnum 6x6 w/ outside lock rings 96	1	**WE100811**
425 Xpedition 4x4 02	1,2,4,5	**WE100338**
425 Xpedition 4x4 00-01	1	**WE100811**
	2,4,5	**WE100338**
450 Sportsman 4x4 06-07	2,4	**WE100338**
450 Sportsman HO/EPS/ Utility 23	2,4	**1205-0189**
450 Sportsman HO/EPS/ Utility 17-20	2,4	**WE100338**
455 Diesel 4x4 prop shaft (from 12/07/00) 01	2,4	**WE100338**
Front axle w/ inside lock rings	1	**WE100338**
Front axle w/ outside lock rings	1	**WE100811**
455 Diesel 4x4 00	1	**WE100811**
455 Diesel 4x4 99	1	**WE100811**
	2,4	**WE100338**
	9	**WE100995**
	8	**WE100507**
500 ACE 15-19	2,4	**WE100338**
500 ATP 4x4 05	2,4	**WE100338**
	5	**WE100811**
500 ATP 4x4 04	1,2,4	**WE100338**
	5	**WE100811**

[1] U-Joint has NO grease zerk.

BOLD GRAY part numbers are new for 2024

EPI PERFORMANCE

ATV UNIVERSAL JOINTS (CONT)

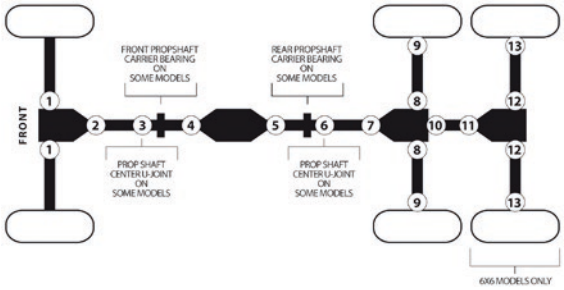

FITS MODEL	LOCATION	PART #
POLARIS (CONT)		
500 Big Boss 6x6 98-99	1	**WE100811**
500 Magnum 4x4 03	2,4	**WE100338**
	5	**WE100811**
500 Magnum 4x4 exc. HDS (Visco-Loc) 01-02	1	**WE100811**
	2,4,5	**WE100338**
500 Magnum 4x4 HDS (Visco-Loc) 02	2,4,5	**WE100338**
500 Magnum 4x4 HDS (Visco-Loc) 01	5	**WE100338**
500 Magnum 4x4 99-00	1	**WE100811**
	2,4	**WE100338**
500 Ranger 19-21	2,4	**WE100338**
500 Ranger 2x4 04-09	5,7	**WE100338**
500 Ranger 4x4 05-09	2,4,5,7	**WE100338**
500 Ranger 6x6 04-05	1,2,4,7,10,11	**WE100338**
	8,9	**WE100995**
500 Ranger Crew 4x4 13	2,3,4	**WE100338**
500 Ranger Crew Mid-Size 4x4 13	2,3,4	**WE100338**
500 Ranger EFI 4x4 11-13	2,4	**WE100338**
500 Ranger HO 4x4 10	2,4	**WE100338**
500 Ranger Mid-Size 4x4 13	2,4	**WE100338**
500 Scrambler 4x4 10	2,4	**WE100338**
500 Scrambler 4x4 99-09	1,2,4	**WE100811**
500 Scrambler 4x4 98	2,4	**WE100811**
	1	**WE100338**
500 Scrambler 4x4 97	1	**WE100811**
500 Sportsman EFI 4x4 06-09	2,4,5,7	**WE100338**
500 Sportsman EFI Touring 4x4 08-09	2,4	**WE100338**
500 Sportsman HO 4x4 08-13	2,4	**WE100338**
500 Sportsman HO 4x4 05-06	2,4	**WE100338**
500 Sportsman HO 4x4 04	1	**WE100338**
Prop shaft w/ inside lock rings	2,4	**WE100338**
Prop shaft w /outside lock rings	2,4	**WE100811**
500 Sportsman HO 4x4 02-03	2,4	**WE100338**
500 Sportsman HO 4x4 01	1	**WE100811**
	2,4	**WE100338**
500 Sportsman HO Touring 4x4 10-13	2,4	**WE100338**
500 Sportsman 4x4 99-01	1	**WE100811**
	2,4	**WE100338**
500 Sportsman 4x4 98	1	**WE100811**
	2,4	**WE100338**
	9	**WE100995**
	8	**WE100507**
500 Sportsman 4x4 97	1,2,4	**WE100338**
	9	**WE100995**
	8	**WE100507**
500 Sportsman 4x4 96	2,4	**WE100338**
Front axle w/ inside lock rings	1	**WE100338**
Front axle w/ outside lock rings	1	**WE100811**
	9	**WE100995**
	8	**WE100507**
500 Sportsman 6x6 02-08	1,2,4	**WE100338**
500 Sportsman 6x6 99-01	1	**WE100811**
	2,4	**WE100338**
500 Sportsman X2 4x4 06-09	2,4	**WE100338**
500 Worker 4x4 99	1,2,4	**WE100811**
500 Xplorer 4x4 97	1,2,4	**WE100338**
	9	**WE100995**
	8	**WE100507**

FITS MODEL	LOCATION	PART #
POLARIS (CONT)		
550 Sportsman 4x4 12-13	2,4	**1205-0252**
550 Sportsman 4x4 (built 11/23/10 and after) 11	2,4	**1205-0252**
550 Sportsman 4x4 (built 11/22/10 and before) 11	2,4	**WE100338**
550 Sportsman XP 4x4 09-10	2,4,5,7	**WE100338**
550 Sportsman Std/EPS 4x4 12-14	2,4	**1205-0252**
	5,7	**WE100338**
550 Sportsman EPS 4x4 (built 11/23/10 and after) 11	2,4	**1205-0252**
550 Sportsman EPS 4x4 (built 11/22/10 and before) 11	2,4	**WE100338**
550 Sportsman Touring 14	2,4	**1205-0252**
	5,7	**WE100338**
550 Sportsman Touring EPS 4x4 12-13	2,4	**1205-0252**
550 Sportsman Touring EPS 4x4 (built 11/23/10 and after) 11	2,4	**1205-0252**
550 Sportsman Touring EPS 4x4 (built 11/22/10 and before) 11	2,4	**WE100338**
550 Sportsman Touring EPS 4x4 10	2,4	**WE100338**
550 Sportsman X2 14	2,4	**1205-0252**
	5,7	**WE100338**
550 Sportsman X2 4x4 13	2,4	**1205-0252**
550 Sportsman X2 4x4 (built 11/23/10 and after) 11-12	2,4	**1205-0252**
550 Sportsman X2 4x4 (built 11/22/10 and before) 11	2,4	**WE100338**
550 Sportsman X2 4x4 10	2,4,5,7	**WE100338**
570 ACE 15-19	2,4	**WE100338**
570 ACE SP 15-17	2,4	**WE100338**
570 Ranger Crew EFI Mid-Size/EPS/LE/ Premium 15-23	2,3,4	**WE100338**
570 Ranger Crew 14	2,3,4	**WE100338**
570 Ranger Crew Full-Size/EPS 15-23	2,3,4	**WE100338**
570 Ranger Mid-Size 14-21	2,4	**WE100338**
570 Ranger Mid-Size Premium 21	2,4	**WE100338**
570 Ranger EFI 14	2,4	**WE100338**
570 Ranger Full-Size Std/ EPS 15-20	2,4	**WE100338**
570 Ranger SP/Premium/ Crew/Crew Premium 22-23	2,4	**WE100338**
570-6 Ranger Crew 18	4	**WE100338**
570-6 Ranger Crew XP Full Size Std/EPS 16-17	2,3,4	**WE100338**
570 Ranger XP Full Size Std/EPS 16	2,4	**WE100338**
570 RZRStd/EPS/LE 12-17	2,4	**WE100338**
570 RZR S (60") 17	2,4	**WE100338**
570 RZR Trail w/ EPS 15-17	2,4	**WE100338**
570 Sportsman/EPS 14-23	2,4	**WE100338**
570 Sportsman Hunter Edition 20	2,4	**WE100338**
570 Sportsman Premium Edition 20	2,4	**WE100338**
570 Sportsman SP w/ EPS 15-19	2,4	**WE100338**
570 Sportsman Touring Std / EPS 14-22	2,4	**WE100338**
570 Sportsman Touring Premium 20-23	2,4	**WE100338**

FITS MODEL	LOCATION	PART #
POLARIS (CONT)		
570 Sportsman Touring SP 15-19	2,4	**WE100338**
570 Sportsman Utility Ed 18-19	2,4	**WE100338**
570 Sportsman X2 w/ EPS 15-21	2,4	**WE100338**
570 Sportsman 6x6 18-21	2,4	**WE100338**
570 Sportsman 6x6 17	2,4	**WE100338**
	5,7	**WE100338**
600 Sportsman 4x4 05	2,4,5,7	**WE100338**
600 Sportsman 4x4 03-04	1,2,4,5,7	**WE100338**
700 Ranger EFI 6x6 06-09	2,4,5,7,10,11	**WE100338**
700 Ranger XP 4x4 05-09	5,7	**WE100338**
700 Sportsman EFI 4x4 05-07	2,4,5,7	**WE100338**
700 Sportsman EFI 4x4 04	1,2,4,5,7	**WE100338**
700 Sportsman 4x4 05-06	2,4,5,7	**WE100338**
700 Sportsman 4x4 02-04	1,2,4,5,7	**WE100338**
700 Sportsman MV7 4x4 05	2,4,5,7	**WE100338**
800 Ranger Crew 4x4 10-14	2,3,4	**WE100338**
800 Ranger Mid-Size 4x4 13-14	2,4	**WE100338**
800 Ranger XP 4x4 10-14	2,4	**WE100338**
800 Ranger 6x6 10-17	2,4,5,7	**WE100338**
800 RZR 4x4 08-14	2,4	**WE100338**
800 RZR 4 4x4 11-14	2,3,4	**WE100338**
800 RZR S 4x4 08-14	2,4	**WE100338**
800 RZR XC (55") 14	2,4	**WE100338**
800 Sportsman EFI 4x4 11-14	2,4	**WE100338**
800 Sportsman EFI 4x4 05-10	2,4,5,7	**WE100338**
800 Sportsman EFI 6x6 09-14	2,4,5,7	**WE100338**
800 Sportsman EFI Touring 4x4 08-09	2,4	**WE100338**
800 Sportsman X2 4x4 07-09	2,4	**WE100338**
850 Scrambler 4x4 14-17	2,4	**1205-0252**
	5,7	**WE100338**
850 Scrambler HO 4x4 13	2,4	**1205-0252**
	5,7	**WE100338**
850 Scrambler HO EPS 4x4 13	2,4	**1205-0252**
	5,7	**WE100338**
850 Sportsman 15-17	2,4	**1205-0252**
	5,7	**WE100338**
850 Sportsman High Lifter Edition 16-17	2,4,5,7	**WE100338**
850 Sportsman SP 15-17	2,4	**1205-0252**
	5,7	**WE100338**
850 Sportsman Touring HO EPS 13	2,4	**1205-0252**
850 Sportsman Touring EPS (built 11/23/10 and after) 11-12	2,4	**1205-0252**
850 Sportsman Touring EPS (built 11/22/10 and before) 11	2,4	**WE100338**
850 Sportsman Touring EPS 10	2,4	**WE100338**
850 Sportsman Touring Std/LE 14	2,4	**1205-0252**
	5,7	**WE100338**
850 Sportsman Touring SP 15-17	2,4	**1205-0252**
	5,7	**WE100338**
850 Sportsman X2 11	2,4	**1205-0252**
850 Sportsman XP 10-14	2,4	**1205-0252**
	5,7	**WE100338**
850 Sportsman XP HO EPS 13	2,4	**1205-0252**
850 Sportsman XP EPS 10-12	2,4	**1205-0252**
	5,7	**WE100338**

ATV UNIVERSAL JOINTS continued on next page.

BOLD GRAY part numbers are new for 2024

EPI PERFORMANCE

ATV UNIVERSAL JOINTS (CONT)

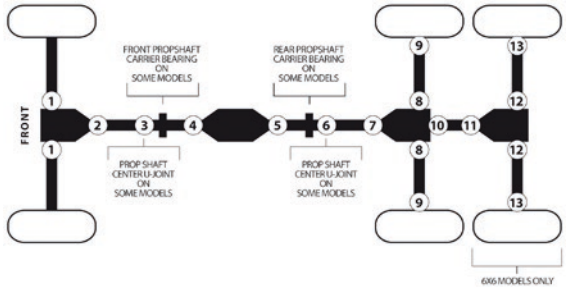

FITS MODEL	LOCATION	PART #
POLARIS (CONT)		
900 Ace SP 16	2,4	**WE100338**
900 ACE XC 17-19	2,4	**WE100338**
900 Ranger Crew (all options) 14-19	2,3,4	**WE100338**
900 Ranger Diesel 11-13	2,3,4,5,7	**WE100338**
900 Ranger Diesel Crew 11-13	2,3,4,5,7	**WE100338**
900 Ranger XP 13-16	2,4	**WE100338**
900 RZR 50/55" (all options) 15-20	2,3,4	**WE100338**
900 RZR 60" (all options) 15-20	2,3,4	**WE100338**
900 RZR XP 4 12-14	2,3,4	**WE100338**
900 RZR XP 11-14	2,3,4	**WE100338**
900 RZR 4 15-18	2,3,4	**WE100338**
1000 General (all options) 16-20	2,3,4	**WE100338**
1000 General 4 (all options) 20	2,3,4	**WE100338**
1000 Ranger Crew 61hp/ EPS/Premium 20-23	2,3	**WE100338**
1000 Ranger Crew XP (all options) 19	3	**WE100338**
1000 Ranger Crew XP Std/EPS 17-18	2,3,4	**WE100338**
1000 Ranger Crew XP High Lifter Ed 17	2,3,4	**WE100338**
1000 Ranger Crew XP Northstar HVAC Ed 17-18	2,3,4	**WE100338**
1000 Ranger Diesel 16	2,4	**WE100338**
1000 Ranger Diesel Crew 15-18	2,3,4	**WE100338**
1000 RZR S 60" (all options) 16-20	2,3,4	**WE100338**
1000 RZR S Trail Premium/ Ultimate 22-23	2,3,4	**WE100338**
1000 RZR S 4 19-20	2,3,4	**WE100338**
1000 RZR XP (all options) 21	2,4	**WE100338**
1000 RZR XP (all options) 19-20	2,3,4	**WE100338**
1000 RZR XP (all options) 18	4	**WE100338**
1000 RZR XP (all options) 15-17	2,3,4	**WE100338**
1000 RZR XP High Lifter Ed 16-17	2,3,4	**WE100338**
1000 RZR XP 4 (all options) 20-22	2,3,4	**WE100338**
1000 Scrambler 14-17	2,4	**1205-0252**
	5,7	**WE100338**
1000 Sportsman Touring 15-17	2,4	**1205-0252**
	5,7	**WE100338**
1000 Sportsman XP 15-17	2,4	**1205-0252**
	5,7	**WE100338**
1000 Sportsman XP High Lifter Edition 16-17	2,4,5,7	**WE100338**
Brutus HD 14-16	2,4	**WE100338**
Ranger 6x6 99	1,2,4,7	**WE100338**
	8,9	**WE100995**
Ranger Diesel 14-15	2,4	**1205-0252**
	5,7	**WE100338**
Ranger Diesel Crew 14	2,3,4	**1205-0252**
	5,7	**WE100338**
Ranger Diesel HST/ HST Deluxe 14	2,4	**WE100338**
Ranger ETX 15-16	2,4	**WE100338**
Ranger EV 10-21	2,4	**WE100338**
Ranger EV Li-ion 16-18	2,4	**WE100338**
Ranger EV LSV 11-12	2,4	**WE100338**
Ranger HST 15	2,4	**WE100338**
Ranger TM 2x4 04-06	5,7	**WE100338**

FITS MODEL	LOCATION	PART #
POLARIS (CONT)		
RZR Pro XP/Premium/ Ultimate 20	2,3	**WE100338**
RZR Pro XP 4/Premium/ Ultimate 20	2, 3A, 3B	**WE100338**
RZR XP Turbo 21	4	**WE100338**
RZR XP Turbo 20	2,3,4	**WE100338**
RZR XP Turbo/Fox/ Dynamix Edition/ LE/S 18-19	4	**WE100338**
RZR XP Turbo 16-17	2	**WE100338**
RZR XP Turbo 4 21	4	**WE100338**
RZR XP Turbo 4 20	3	**WE100338**
RZR XP Turbo 4/Fox/ Dynamix Edition/LE 18-19	4	**WE100338**
RZR XP Turbo 4 16-17	2	**WE100338**
SUZUKI		
250 Ozark 2x4 02-14	6	**1205-0154**
250 Quad Runner 2x4 01	9	**1205-0206**
250 Quad Runner 2x4 95-00	9	**1205-0206**
250 Quad Runner 2x4 88-94	9	**1205-0206**
	8	**1205-0204**
250 Quad Runner 4x4 01-02	9	**1205-0206**
	6	**1205-0154**
250 Quad Runner 4x4 94-00	9	**1205-0206**
	6	**1205-0155**
250 Quad Runner 4x4 88-93	9	**1205-0206**
	8	**1205-0204**
	6	**1205-0155**
250 Quad Runner 4x4 87	6	**1205-0155**
250 Quad Sport 2x4 04-09	6	**1205-0154**
300 King Quad 4x4 01-02	9	**1205-0205**
	6	**1205-0154**
300 King Quad 4x4 96-00	9	**1205-0205**
	6	**1205-0155**
300 King Quad 4x4 91-93	9	**1205-0205**
	8	**1205-0204**
300 Quad Runner 4x4 95	9	**1205-0205**
	6	**1205-0155**
300 Quad Runner 4x4 94	9	**1205-0205**
	8	**1205-0204**
	6	**1205-0155**
400 Eiger 2x4 02-07	6	**1205-0154**
400 Eiger 4x4 02-07	2,5,7	**1205-0154**
400 King Quad 2x4 08-09	6	**1205-0154**
400 King Quad 4x4 08-14	4,5,7	**1205-0154**
450 King Quad 4x4 08-10	5	**1205-0155**
500 King Quad 4x4 09-14	5	**1205-0155**
500 Quad Master 4x4 01	2	**1205-0154**
	5,7	**1205-0155**
500 Quad Master 4x4 00	2,5	**1205-0155**
500 Quad Runner 4x4 02	2,5,7	**1205-0154**
500 Quad Runner 4x4 01	5,7	**1205-0154**
500 Quad Runner 4x4 98-00	5	**1205-0155**
500 Vinson 4x4 02-07	2,4	**1205-0154**
	5	**1205-0155**
620 QUV 4x4 05	5,6,7	**WE100220**
	8,9	**1205-0171**
700 King Quad 4x4 05-07	5	**1205-0155**
700 Twin Peaks 4x4 04-05	5	**1205-0157**
750 King Quad 4x4 08-14	5	**1205-0155**
TEXTRON		
700 Alterra Mud Pro 18-19	4	**1205-0207**
700 Alterra TBX 18-19	4	**1205-0207**
700 Alterra VLX/EPS 18	4	**1205-0207**
YAMAHA		
225 Moto-4 2x4 89-91	5	**WE100600**
250 Moto-4 2x4 86-88	5	**WE100600**

FITS MODEL	LOCATION	PART #
YAMAHA (CONT)		
250 Bear Tracker 2x4 99-04	5	**WE100600**
250 Big Bear 2x4 07-09	6	**1205-0158**
250 Bruin 2x4 06	6	**1205-0158**
250 Timberwolf 2x4 92-98	5	**WE100600**
250 Timberwolf 4x4 94-00	2,4	**WE100395**
300 Grizzly 2x4 14	5	**1205-0158**
350 Big Bear 4x4 87-99	2,4	**WE100395**
	5,7	**WE100600**
350 Big Bear 4x4 86	2,4	**1205-0158**
350 Grizzly 2x4 07-11	6	**1205-0158**
350 Grizzly 4x4 13-14	5	**1205-0158**
350 Grizzly 4x4 exc IRS 07-12	5	**1205-0158**
350 Grizzly 4x4 w/ IRS 07-11	2,4,5,7	**1205-0158**
350 Wolverine 2x4 06-09	6	**1205-0158**
350 Wolverine 4x4 95-98	2,4	**1205-0158**
	5,7	**WE100600**
400 Big Bear 4x4 w/ IRS 07-12	2,4,5,7	**1205-0158**
400 Big Bear 4x4 06	2,4	**1205-0158**
400 Grizzly 4x4 exc IRS 07	5,7	**1205-0158**
400 Grizzly 4x4 w/ IRS 07-08	2,4,5,7	**1205-0158**
400 Kodiak 4x4 05-06	5,7	**1205-0158**
400 Kodiak 4x4 98-99	2,4	**1205-0158**
400 Kodiak 4x4 93-97	2,4	**WE100395**
	5,7	**WE100600**
450 Grizzly 4x4 09-14	2,4,5,7	**1205-0158**
450 Grizzly EPS 4x4 13-14	2,4,5,7	**1205-0158**
450 Kodiak/EPS/SE 18-22	5,7	**1205-0158**
450 Kodiak 4x4 03-06	2,4,5,7	**1205-0158**
450 Rhino 4x4 06-09	2,4	**1205-0158**
450 Wolverine 4x4 07-10	6	**1205-0158**
600 Grizzly 4x4 99-01	2,4,5	**WE100395**
600 Grizzly 4x4 98	2,4	**WE100395**
	5,7	**WE100600**
660 Grizzly 4x4 02	2,4	**WE100395**
660 Rhino 4x4 04-07	2,4	**1205-0158**
700 Rhino 4x4 08-13	2,4	**1205-0158**
700 Viking/EPS/ Ranch Ed/SE 14-22	2,4	**1205-0158**
700 Viking VI/EPS/Ranch Edition/SE 15-22	2,4	**1205-0158**
700 Wolverine 16-17	2,4	**1205-0158**
700 Wolverine R Spec/ EPS/SE 16-17	2,4	**1205-0158**
850 Wolverine X2/XT-R 21	2,4	**1205-0441**
850 Wolverine X2 19-20	2	**1205-0441**
850 Wolverine X2 R-Spec/ SE 19-22	2	**1205-0441**
850 Wolverine X2 R-Spec XT-R 20-22	2	**1205-0441**
850 Wolverine X4/XT-R 21	2,4	**1205-0441**
850 Wolverine X4 18-20	2	**1205-0441**
850 Wolverine X4 R-Spec 22	2	**1205-0441**
850 Wolverine X4 SE 19-20	2	**1205-0441**
850 Wolverine X4 XT-R 20-22	2	**1205-0441**
1000 Wolverine RMAX2/ LE/R-Spec/Sport/XT-R 21-22	2,4	**1205-0441**
1000 Wolverine RMAX4/ LE/R-Spec/XT-R 21-22	2,4	**1205-0441**
1000 YXZ1000R/SE/SS/SS SE/SS XT-R 16-22	2	**1205-0158**

[1] U-Joint has NO grease zerk.

BOLD GRAY part numbers are new for 2024

Notes for Utility models:
1) Six wheel vehicles middle drive shaft use the same u-joints as rear drive shaft (locations 4&5)
2) Middle axle use the same u joints as rear axle (location 6&7)
3) Utility vehicles with middle u joint on front drive shaft use same u-joint as front (location 2)

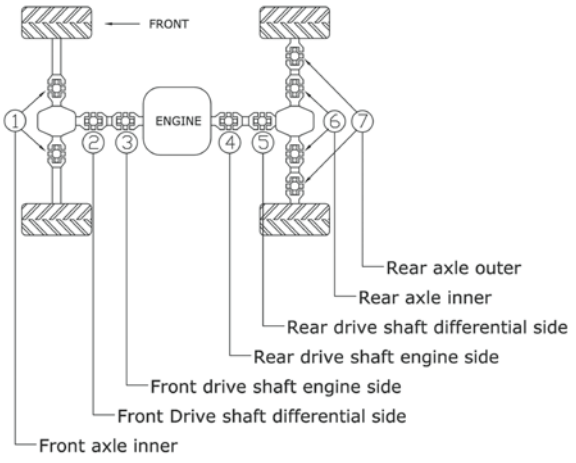



U-JOINT KITS

- U-Joints are cold forged from SCM-415 steel, precision ground journals are case hardened to HRC58-61
- Pre-greased with hi-temp Lithium Complex 3 grease; zerk and grease channels in bearing cup evenly distribute grease
- Kits include cap plug to eliminate grease zerk for low clearance applications

FITS MODEL	LOCATION REFERENCE #	PART #
ARCTIC CAT ATV		
250 4x4 01-05	3	**1205-0217**
300 4x4 98-05	3	**1205-0217**
375 4x4 w/ AT 02	3	**1205-0217**
400 4x4 98-00	3	**1205-0217**
400 4x4 w/ AT 03-04	3	**1205-0219**
400 4x4 w /MT 01	2	**1205-0217**
	3	**1205-0217**
400 4x4 w/ MT 02	3	**1205-0217**
400 4x4 w/ MT 03-04	3	**1205-0219**
400 FIS 4x4 TRV 09-14	3	**1205-0219**
400 FIS 4x4 w/ AT 03-08	3	**1205-0219**
400 FIS 4x4 w/ MT 02	3	**1205-0217**
400 FIS 4x4 w/ MT 03-08	3	**1205-0219**
400 TBX 4x4 04-06	3	**1205-0219**
400 VP 4x4 05-06	3	**1205-0219**
	4	**1205-0219**
450 H1 10-11	3	**1205-0219**
450i EFI 12	3	**1205-0219**
450i TRV EFI 12	3	**1205-0219**
450i TRV GT EFI 12	3	**1205-0219**
454 4x4 96-98	3	**1205-0217**
500 4x4 98-99	3	**1205-0217**
500 4x4 w/ AT 00-02	2	**1205-0217**
	3	**1205-0217**
500 4x4 w/ MT 00-01	2	**1205-0217**
	3	**1205-0217**
500 EFI 4x4 A/T 13-14	3	**1205-0219**
500 FIS 4x4 w/ AT 02	3	**1205-0217**
500 FIS 4x4 w/ AT 03-09	3	**1205-0219**
500 FIS 4x4 w/ MT 02	3	**1205-0217**
500 FIS 4x4 w/ MT 03-09	3	**1205-0219**
500 FIS TBX 4x4 02	3	**1205-0217**
	5	**1205-0217**
500 FIS TBX 4x4 03-06	3	**1205-0217**
500 FIS TRV 4x4 03-08	3	**1205-0219**
500 TRV 13-14	3	**1205-0219**
500 XT EFI 13-14	3	**1205-0219**
Alterra 550 16-17	3	**1205-0219**
550 EFI 4X4 12-13	3	**1205-0219**
550 GT EFI 4X4 12	3	**1205-0219**

FITS MODEL	LOCATION REFERENCE #	PART #
ARCTIC CAT ATV (CONT)		
550 H1 FIS 4X4 09-11	3	**1205-0219**
550 TRV 12-13	3	**1205-0219**
550 TRV XT/LTD 14-15	3	**1205-0219**
550 TRV 4x4 w/ AT 09-11	3	**1205-0219**
550 XT EFI 4X4 13	3	**1205-0219**
650 4x4 H1 05-11	3	**1205-0219**
650 4x4 H1 Mud Pro 10-11	3	**1205-0219**
650 4x4 w/ AT V2 04-06	2	**1205-0219**
	3	**1205-0219**
	4	**1205-0217**
	5	**1205-0217**
Alterra 700 16	3	**1205-0219**
Alterra 700 MudPro LTD 18	4	**1205-0219**
Alterra 700 Mudpro LTD 19	3	**1205-0219**
Alterra 700 TBX 18-20	3	**1205-0219**
Alterra 700 XT 16	3	**1205-0219**
Alterra TRV 700 EPS 20	3	**1205-0219**
Alterra TRV 700 XT EPS 19	3	**1205-0219**
700 Diesel 07-15	2	**1205-0219**
700 EFI 4x4 06-08	2	**1205-0219**
	3	**1205-0219**
700 EFI 4x4 09-13	3	**1205-0219**
700 EFI H1 Mudpro 09-11	3	**1205-0219**
700 EFI H1 w/ AT 08-11	3	**1205-0219**
700 GT EFI 12	3	**1205-0219**
700 H1 TRV 08	2	**1205-0219**
	3	**1205-0219**
700 H1 TRV 09-15	3	**1205-0219**
700 LTD EFI 13	3	**1205-0219**
700 XR 15	3	**1205-0219**
700 XT 13-12	2	**1205-0217**
	3	**1205-0217**
	4	**1205-0217**
	5	**1205-0217**
700i Diesel EFI 12-13	2	**1205-0219**
700i EFI Mudpro 12-15	3	**1205-0219**
700i TRV Cruiser EFI 12	3	**1205-0219**

FITS MODEL	LOCATION REFERENCE #	PART #
ARCTIC CAT ATV (CONT)		
700i TRV GT EFI 12	3	**1205-0219**
700 TBX 10-15	3	**1205-0219**
700 TRV 09-15	3	**1205-0219**
700 XR 15	3	**1205-0219**
Alterra TRV 1000 XT 17	2	**1205-0217**
	3	**1205-0217**
	4	**1205-0217**
	5	**1205-0217**
1000 Cruiser 12	2	**1205-0217**
	3	**1205-0217**
	4	**1205-0217**
	5	**1205-0217**
1000 TRV GT 12	2	**1205-0217**
	3	**1205-0217**
	4	**1205-0217**
	5	**1205-0217**
1000 TRV LTD 13	2	**1205-0217**
	3	**1205-0217**
	4	**1205-0217**
	5	**1205-0217**
1000 XT 13	2	**1205-0217**
	3	**1205-0217**
	4	**1205-0217**
	5	**1205-0217**
1000i GT 12	2	**1205-0217**
	3	**1205-0217**
	4	**1205-0217**
	5	**1205-0217**
1000i LTD EFI Mudpro 12-15, 1000 LTD Mudpro 15-17	2	**1205-0217**
	3	**1205-0217**
	4	**1205-0217**
	5	**1205-0217**
H2 Mudpro 10-11	2	**1205-0217**
	3	**1205-0217**
	4	**1205-0217**
	5	**1205-0217**
H2 Thundercat 08	2	**1205-0219**
	3	**1205-0219**
	4	**1205-0217**
	5	**1205-0217**

U-JOINT KITS continued on next page.

BOLD GRAY part numbers are new for 2024

U-JOINT KITS (CONT)

FITS MODEL	LOCATION REFERENCE #	PART #
ARCTIC CAT ATV (CONT)		
H2 Thundercat 09-11	2	**1205-0217**
	3	**1205-0217**
	4	**1205-0217**
	5	**1205-0217**
1000 TRV XT/LTD 15	2	**1205-0217**
	3	**1205-0217**
	4	**1205-0217**
	5	**1205-0217**
1000 XT 13-17	2	**1205-0217**
	3	**1205-0217**
	4	**1205-0217**
	5	**1205-0217**
ARCTIC CAT UTV		
550 Prowler 09	4	**1205-0217**
	5	**1205-0217**
650 Prowler 07	4	**1205-0217**
	5	**1205-0217**
650 Prowler XT 06	2	**1205-0219**
	3	**1205-0219**
	4	**1205-0217**
	5	**1205-0217**
650 Prowler XT 07-09	4	**1205-0217**
	5	**1205-0217**
Prowler 1000 XT 15, XTZ 11-14, XTZ H2 09-11	2	**1205-0217**
	3	**1205-0217**
	4	**1205-0217**
	5	**1205-0217**
1000 Prowler XT 17	2	**1205-0217**
	4	**1205-0217**
	5	**1205-0217**
BOMBARDIER/CAN-AM ATV		
Outlander 330 04-05	4	**1205-0224**
	5	**1205-0224**
Outlander 400 03-12	4	**1205-0224**
	5	**1205-0224**
Outlander 400 13-15	4	**1205-0224**
	5	**1205-0222**
Outlander 400 XT 4x4 04-12	4	**1205-0224**
	5	**1205-0224**
Outlander/Max/L 450/ DPS/6x6 450 16-22	2	**1205-0224**
	3	**1205-0224**
Outlander 500 07	4	**1205-0222**
	5	**1205-0222**
Outlander 500 08-12	3	**1205-0224**
	4	**1205-0222**
	5	**1205-0222**
Outlander 500 13-15	4	**1205-0222**
	5	**1205-0222**
Outlander 500 Power Steering 10-12	3	**1205-0224**
	4	**1205-0222**
	5	**1205-0222**
Outlander L/MAX 500	2	**1205-0224**
	3	**1205-0224**
Quest 500 02-03	2	**1205-0224**
	3	**1205-0224**
	4	**1205-0224**
Renegade 500 08-12	3	**1205-0224**
	4	**1205-0222**
	5	**1205-0222**
Renegade 500 13-15	4	**1205-0222**
	5	**1205-0222**
Renegade 500 Power Steering 12	3	**1205-0224**
	4	**1205-0222**
	5	**1205-0222**
Traxter 500 99-04	2	**1205-0224**
	3	**1205-0224**
	4	**1205-0224**
Traxter 500 05	4	**1205-0224**
Outlander DPS 570 16-17	2	**1205-0224**
	3	**1205-0224**
Outlander L/LE 570 EFI 16	2	**1205-0224**
	3	**1205-0224**
Outtlander DPS 570 EFI 17	2	**1205-0224**
	3	**1205-0224**
	4	**1205-0222**

FITS MODEL	LOCATION REFERENCE #	PART #
BOMBARDIER/CAN-AM ATV		
Outlander DPS/Max DPS/STD 570 EFI 18-22	4	**1205-0222**
	5	**1205-0222**
Outlander Max 570 EFI 16-17	2	**1205-0224**
	3	**1205-0224**
Outlander Max DPS 570 EFI 16	2	**1205-0224**
	3	**1205-0224**
Outlander Std. 570 EFI 17	2	**1205-0224**
	3	**1205-0224**
	4	**1205-0222**
	5	**1205-0222**
Outlander Std. 570 EFI 18-22	4	**1205-0222**
	5	**1205-0222**
Outlander XMR 570 EFI 16-18	2	**1205-0224**
	3	**1205-0224**
Outlander XMR 570 EFI 19-21	2	**1205-0224**
	3	**1205-0224**
	4	**1205-0222**
	5	**1205-0222**
Renegade 570 EFI 16-17	2	**1205-0224**
	3	**1205-0224**
Renegade 570 EFI 18	4	**1205-0222**
	5	**1205-0222**
Renegade XMR 570 EFI 17-18	4	**1205-0222**
	5	**1205-0222**
Outlander 650 06-12	3	**1205-0224**
	4	**1205-0222**
	5	**1205-0222**
Outlander 650 13-15	4	**1205-0222**
	5	**1205-0222**
Outlander 650 Power Steering 10-12	3	**1205-0224**
	4	**1205-0222**
	5	**1205-0222**
Outlander DPS/ Std. 650 EFI 17	4	**1205-0222**
	5	**1205-0222**
Quest 650 02-03	2	**1205-0224**
	3	**1205-0224**
	4	**1205-0222**
Quest 650 04	4	**1205-0222**
Traxter 650 04-05	4	**1205-0222**
Outlander 800 06-11	3	**1205-0224**
	4	**1205-0222**
	5	**1205-0222**
Outlander 800 13-15	4	**1205-0222**
	5	**1205-0222**
Outlander 800 Power Steering 10-11	3	**1205-0224**
	4	**1205-0222**
	5	**1205-0222**
Outlander 800 Power Steering-MAX 12	4	**1205-0222**
	5	**1205-0222**
Outlander 800 XMR 11	4	**1205-0222**
	5	**1205-0222**
Outlander 800 Xmr-MAX 12	4	**1205-0222**
	5	**1205-0222**
Outlander MAX 800R XT 4x4 09-11	3	**1205-0224**
	4	**1205-0222**
	5	**1205-0222**
Outlander STD XT 800R 12-14	4	**1205-0222**
	5	**1205-0222**
Renegade 800 07-11	3	**1205-0224**
	4	**1205-0222**
	5	**1205-0222**
Renegade 800 12-15	4	**1205-0222**
	5	**1205-0222**
Renegade 800 Power Steering 10-11	3	**1205-0224**
	4	**1205-0222**
	5	**1205-0222**
Outlander 850 16-18 (all)	4	**1205-0222**
	5	**1205-0222**
Renegade 850/XXc 16-17	4	**1205-0222**
	5	**1205-0222**
Outlander 1000 DPS 12-18	4	**1205-0222**
	5	**1205-0222**
Outlander 1000 XMR 13-14/16-18	4	**1205-0222**
	5	**1205-0222**
Outlander XT/XTP 1000 12-18	4	**1205-0222**
	5	**1205-0222**

FITS MODEL	LOCATION REFERENCE #	PART #
BOMBARDIER/CAN-AM ATV		
Outlander MAX 1000 13-18 (all)	4	**1205-0222**
	5	**1205-0222**
Renegade 1000 12-17, XMR 16-18, XXC 12-18	4	**1205-0222**
	5	**1205-0222**
CAN-AM UTV		
Defender 500/DPS 17-22	2	**1205-0224**
	3	**1205-0224**
Commander 800 DPS 13	2	**1205-0224**
	3	**1205-0224**
	4	**1205-0222**
	5	**1205-0222**
Commander 800 DPS 14-15	2	**1205-0224**
	3	**1205-0224**
Commander 800 DPS 16	2	**1205-0224**
	3	**1205-0224**
	4	**1205-0222**
	5	**1205-0222**
Commander 800 DPS 17-20	2	**1205-0224**
	3	**1205-0224**
Commander 800 LTD 16	2	**1205-0224**
	3	**1205-0224**
	4	**1205-0222**
	5	**1205-0222**
Commander 800 STD 11-13	2	**1205-0224**
	3	**1205-0224**
	4	**1205-0222**
	5	**1205-0222**
Commander 800 STD 14	2	**1205-0224**
	3	**1205-0224**
Commander 800 STD 15-16	2	**1205-0224**
	3	**1205-0224**
	4	**1205-0222**
	5	**1205-0222**
Commander 800 STD 17-20	2	**1205-0224**
	3	**1205-0224**
Commander 800 XT 11-13	2	**1205-0224**
	3	**1205-0224**
	4	**1205-0222**
	5	**1205-0222**
Commander 800 XT 14-15	2	**1205-0224**
	3	**1205-0224**
Commander 800 XT 16	2	**1205-0224**
	3	**1205-0224**
	4	**1205-0222**
	5	**1205-0222**
Commander 800 XT 17-20	2	**1205-0224**
	3	**1205-0224**
Commander 800 XTP 16	2	**1205-0224**
	3	**1205-0224**
	4	**1205-0222**
	5	**1205-0222**
Commander MAX 800 DPS 17-18	2	**1205-0224**
	3	**1205-0224**
Commander MAX 800 DPS/LTD 16	2	**1205-0224**
	3	**1205-0224**
	4	**1205-0222**
	5	**1205-0222**
Defender 800 16-21	2	**1205-0224**
	3	**1205-0224**
Defender/MAX 800 XT/ DPS 16-21	2	**1205-0224**
	3	**1205-0224**
Maverick Trail 800R/DPS 18-21, Defender 900 22 (all)	2	**1205-0224**
	3	**1205-0224**
Maverick X3 17-19 (all)	2	**1205-0224**
	3	**1205-0224**
Commander 1000 DPS 16-21	2	**1205-0224**
	3	**1205-0224**
Commander 1000 LTD 13-14	2	**1205-0224**
	3	**1205-0224**
	4	**1205-0222**
	5	**1205-0222**
Commander 1000 LTD 15-20/1000 XMR 22	2	**1205-0224**
	3	**1205-0224**
Commander 1000 STD 11-14/16	2	**1205-0224**
	3	**1205-0224**
	4	**1205-0222**
	5	**1205-0222**

BOLD GRAY part numbers are new for 2024



U-JOINT KITS (CONT)

FITS MODEL	LOCATION REFERENCE #	PART #
CAN-AM UTV (CONT)		
Commander 1000 STD 15/17-19	2	**1205-0224**
	3	**1205-0224**
Commander 1000 XT 16	2	**1205-0224**
	3	**1205-0224**
	4	**1205-0222**
	5	**1205-0222**
Commander 1000 XT 17-22	2	**1205-0224**
	3	**1205-0224**
Commander 1000 XT/ DPS 13-14	2	**1205-0224**
	3	**1205-0224**
	4	**1205-0222**
	5	**1205-0222**
Commander 1000 XT/ DPS 15	2	**1205-0224**
	3	**1205-0224**
Commander 1000 XT/ LTD/DPS 11-12	2	**1205-0224**
	3	**1205-0224**
	4	**1205-0222**
	5	**1205-0222**
Commander 1000 XTP 14	2	**1205-0224**
	3	**1205-0224**
	4	**1205-0222**
	5	**1205-0222**
Commander 1000 XTP/ DPS 15-17	2	**1205-0224**
	3	**1205-0224**
Commander Max 1000 DPS 18-22	2	**1205-0224**
	3	**1205-0224**
Commander Max 1000 LTD 15-20	2	**1205-0224**
	3	**1205-0224**
Commander Max 1000 STD 15/17-19	2	**1205-0224**
	3	**1205-0224**
Commander Max 1000 STD 16	2	**1205-0224**
	3	**1205-0224**
	4	**1205-0222**
	5	**1205-0222**
Commander Max 1000 XT 18-21	2	**1205-0224**
	3	**1205-0224**
Commander Max 1000 XT/DPS 15-17	2	**1205-0224**
	3	**1205-0224**
Commander Max 1000 XT/DPS/LTD 14	2	**1205-0224**
	3	**1205-0224**
	4	**1205-0222**
	5	**1205-0222**
Commander Max 1000 XTP 15/22	2	**1205-0224**
	3	**1205-0224**
Defender 1000 16-21 (all)	2	**1205-0224**
	3	**1205-0224**
Maverick 1000 13 (all)	2	**1205-0224**
	3	**1205-0224**
	4	**1205-0222**
	5	**1205-0222**
Maverick 1000 14-22 (all)	2	**1205-0224**
	3	**1205-0224**
CFMOTO		
X6 Terralander 625 EFI 14	4	**1205-0222**
	5	**1205-0222**
Tracker 800 CF800-3 UTV 13-14	2	**1205-0222**
	3	**1205-0222**
	4	**1205-0222**
JOHN DEERE		
Trail Buck 650 (all)	4	**1205-0222**
Trail Buck 650EX (all)	4	**1205-0222**
Trail Buck 650EXT (all)	4	**1205-0222**
KAWASAKI ATV		
KLF300C Bayou 4X4 89-05	2	**1205-0226**
	3	**1205-0226**
KVF300A Prairie 4x4 99-02	4	**1205-0218**
KVF300B Prairie 2x4 99-02	4	**1205-0218**
KVF360A/C Prairie 4x4 03-13	4	**1205-0220**
KVF360B Prairie 03-10	4	**1205-0220**
KVF400A Prairie 4x4 97-98	4	**1205-0218**
KVF400B Prairie 98	4	**1205-0218**
KVF400C Prairie 4x4 99-02	4	**1205-0218**

FITS MODEL	LOCATION REFERENCE #	PART #
KAWASAKI ATV (CONT)		
KVF400D Prairie 99-02	4	**1205-0218**
KVF650 Brute Force 05-13	4	**1205-0220**
KVF650 I Brute Force 06-13	4	**1205-0220**
	5	**1205-0220**
KVF650 Prairie 02-03	4	**1205-0220**
KFX 700 V-Force 04-09	4	**1205-0220**
KVF700 Prairie 04-06	4	**1205-0220**
KVF750 Brute Force 05-22	4	**1205-0220**
	5	**1205-0220**
KVF750 Brute Force EPS 12-23	4	**1205-0220**
	5	**1205-0220**
KAWASAKI UTV		
Mule 610 4x4 05-16	2	**1205-0218**
	3	**1205-0218**
	4	**1205-0218**
	5	**1205-0218**
Mule SX 17-23 (all)	2	**1205-0218**
Mule 2500 94-95	6	**1205-0225**
	7	**1205-0225**
Mule 2500 97-00	6	**1205-0225**
	7	**1205-0225**
Mule 2510 4x4 93	1	**1205-0225**
	2	**1205-0226**
	3	**1205-0226**
	6	**1205-0225**
	7	**1205-0225**
Mule 2510 4x4 97-00	2	**1205-0218**
	3	**1205-0218**
	6	**1205-0225**
	7	**1205-0225**
Mule 2520 93	6	**1205-0225**
	7	**1205-0225**
Mule 2520 95	6	**1205-0225**
	7	**1205-0225**
Mule 2520 97-00	6	**1205-0225**
	7	**1205-0225**
Mule 3000 01-08	6	**1205-0225**
	7	**1205-0225**
Mule 3010 4x4 01-08	2	**1205-0218**
	3	**1205-0218**
	6	**1205-0225**
	7	**1205-0225**
Mule 3020 01-03	6	**1205-0225**
	7	**1205-0225**
Mule 4000 09-23	6	**1205-0225**
	7	**1205-0225**
Mule 4010 4x4 09-23	2	**1205-0218**
	3	**1205-0218**
	6	**1205-0225**
	7	**1205-0225**
Mule Pro MX LE/SE 19-23	3	**1205-0225**
Mule Pro FX/FXR/FXT 800 15-23	3	**1205-0225**
Mule 2510 Diesel 00-02	2	**1205-0218**
	3	**1205-0218**
	6	**1205-0225**
	7	**1205-0225**
Mule 3010 Diesel 01-08	2	**1205-0218**
	3	**1205-0218**
	6	**1205-0225**
	7	**1205-0225**
Mule 4010 4x4 Diesel 09-13	2	**1205-0218**
	3	**1205-0218**
	6	**1205-0225**
	7	**1205-0225**
Mule Pro-DX/DXT 16-23	5	**1205-0225**
POLARIS ATV		
Trail Boss 250 4x4 95	1	**1205-0224**
Xplorer 250 4x4 00	1	**1205-0221**[1]
Xplorer 250 4x4 01-02	1	**1205-0221**[1]
	2	**1205-0221**[1]
	3	**1205-0221**[1]
300 4x4 95	1	**1205-0224**
Sportsman 300 4x4 08-10	2	**1205-0221**[1]
	3	**1205-0221**[1]
Xplorer 300 4x4 96-99	1	**1205-0224**

FITS MODEL	LOCATION REFERENCE #	PART #
POLARIS ATV (CONT)		
Magnum 325 2x4 00-02	4	**1205-0221**[1]
Magnum 325 4x4 00-02	1	**1205-0224**
	2	**1205-0221**[1]
	3	**1205-0221**[1]
	4	**1205-0221**[1]
Magnum 325 4x4 HDS 01-02	1	**1205-0224**
	2	**1205-0221**[1]
	3	**1205-0221**[1]
	4	**1205-0221**[1]
Xpedition 325 00-02	1	**1205-0224**
	2	**1205-0221**[1]
	3	**1205-0221**[1]
	4	**1205-0221**[1]
Sportsman ETX EFI 325 15	2	**1205-0221**[1]
	3	**1205-0221**[1]
ATP 330 4x4 04	1	**1205-0221**[1]
	2	**1205-0221**[1]
	3	**1205-0221**[1]
	4	**1205-0221**[1]
ATP 330 4x4 05	2	**1205-0221**[1]
	3	**1205-0221**[1]
	4	**1205-0221**[1]
Magnum 330 2x4 03-05	4	**1205-0224**
Magnum 330 4x4 05	2	**1205-0221**[1]
	3	**1205-0221**[1]
	4	**1205-0224**
Magnum 330 4x4 AA AB AC 03-04	1	**1205-0221**[1]
	2	**1205-0221**[1]
	3	**1205-0221**[1]
	4	**1205-0224**
Magnum 330 4x4 FB 03-04	2	**1205-0221**[1]
	3	**1205-0221**[1]
	4	**1205-0224**
Sportsman 335 99-00	1	**1205-0224**
	2	**1205-0224**
	3	**1205-0224**
Worker 335 99	1	**1205-0224**
	2	**1205-0224**
	3	**1205-0224**
350L 4x4 93	1	**1205-0224**
Sportsman 350 4x4 93	1	**1205-0224**
Big Boss 400L 6x6 95-96	1	**1205-0221**[1]
Big Boss 400L 6x6 97	1	**1205-0224**[3]
Magnum 400L 6x6 96	1	**1205-0221**[1]
Magnum 400L 6x6 97	1	**1205-0224**[3]
Scrambler 400 4x4 95-96	1	**1205-0221**[1]
Scrambler 400 4x4 97	1	**1205-0224**
Scrambler 400 4x4 98	1	**1205-0224**
	2	**1205-0221**[1]
	3	**1205-0221**[1]
Scrambler 400 4x4 99-02	1	**1205-0221**[1]
	2	**1205-0221**[1]
	3	**1205-0221**[1]
Sportsman 400 4x4 94	1	**1205-0224**
Sportsman 400 4x4 95-96	1	**1205-0221**[1]
Sportsman 400 4x4 97	1	**1205-0224**
Sportsman 400 4x4 02-05	2	**1205-0221**[1]
	3	**1205-0221**[1]
Sportsman 400 4x4 01 (after 12-7-00)	1	**1205-0224**
	2	**1205-0224**
	3	**1205-0224**
Sportsman 400 4x4 01 (before 12-7-00)	1	**1205-0224**
	2	**1205-0221**[1]
	3	**1205-0221**[1]
Sportsman 400 HO 4x4 08-14	2	**1205-0221**[1]
	3	**1205-0221**[1]
Xplorer 400L 4x4 95-97	1	**1205-0221**[1]
Xplorer 400L 4x4 98	1	**1205-0224**
Xplorer 400L 4x4 99-02	1	**1205-0221**[1]
	2	**1205-0221**[1]
	3	**1205-0221**[1]
Magnum 425 4x4 95-97	1	**1205-0221**[1]

[1] For inside clips order PART #1205-0221. For outside clips order PART #1205-0224.

[3] Polaris used PART #1205-0221 (inside clips) or PART #1205-0224 (outside clips) interchangeably. Please check your vehicle for proper fitment.

U-JOINT KITS continued on next page.

BOLD GRAY part numbers are new for 2024

U-JOINT KITS (CONT)

FITS MODEL	LOCATION REFERENCE #	PART #
POLARIS ATV (CONT)		
Magnum 425 4x4 98	1	**1205-0224**
Xpedition 425 00-01	1	**1205-0224**
	2	**1205-0221**[1]
	3	**1205-0221**[1]
	4	**1205-0221**[1]
Xpedition 425 02	1	**1205-0221**[1]
	2	**1205-0221**[1]
	3	**1205-0221**[1]
	4	**1205-0221**[1]
Sportsman 450 06-07/16-22	2	**1205-0221**[1]
	3	**1205-0221**[1]
Diesel 455 4x4 99-01	1	**1205-0224**
	2	**1205-0221**[1]
	2	**1205-0221**[1]
ACE 500 EFI 17-18	2	**1205-0221**[1]
	3	**1205-0221**[1]
ATP 500 4x4 04	1	**1205-0221**[1]
	2	**1205-0221**[1]
	3	**1205-0221**[1]
	4	**1205-0221**[1]
ATP 500 4x4 05	2	**1205-0221**[1]
	3	**1205-0221**[1]
	4	**1205-0221**[1]
Magnum 500 2x4 HDS 02	4	**1205-0221**[1]
Magnum 500 4x4 99	1	**1205-0221**[1]
	2	**1205-0221**[1]
	3	**1205-0221**[1]
	4	**1205-0221**[1]
Magnum 500 4x4 00	1	**1205-0224**
	2	**1205-0221**[1]
	3	**1205-0221**[1]
	4	**1205-0221**[1]
Magnum 500 4x4 01	1	**1205-0224**
	2	**1205-0221**[1]
	3	**1205-0221**[1]
	4	**1205-0221**[1]
Magnum 500 4x4 02	1	**1205-0221**[1]
	2	**1205-0221**[1]
	3	**1205-0221**[1]
	4	**1205-0221**[1]
Magnum 500 4x4 HDS 01	1	**1205-0224**
	2	**1205-0221**[1]
	3	**1205-0221**[1]
	4	**1205-0221**[1]
Magnum 500 4x4 HDS 02	2	**1205-0221**[1]
	3	**1205-0221**[1]
	4	**1205-0221**[1]
Magnum 500 4x4 HDS 03	2	**1205-0221**[1]
	3	**1205-0221**[1]
	4	**1205-0224**
Big Boss 500 6x6 98-99	1	**1205-0224**[3]
Big Boss 500 6x6 00	1	**1205-0224**[3]
Big Boss 500 6x6 01	1	**1205-0224**[3]
	2	**1205-0221**[3]
	3	**1205-0221**[3]
Big Boss 500 6x6 02-03	1	**1205-0221**[3]
	2	**1205-0221**[3]
	3	**1205-0221**[3]
Scrambler 500 4x4 97	1	**1205-0224**
Scrambler 500 4x4 98	1	**1205-0224**
	2	**1205-0221**[1]
	3	**1205-0221**[1]
Scrambler 500 4x4 99-09	1	**1205-0221**[1]
	2	**1205-0221**[1]
	3	**1205-0221**[1]
Scrambler 500 4x4 10-12	2	**1205-0221**[1]
	3	**1205-0221**[1]
Sportsman 500 4x4 96	1	**1205-0221**[1]
	2	**1205-0221**[1]
	3	**1205-0221**[1]
Sportsman 500 4x4 97	1	**1205-0221**[1]
	2	**1205-0221**[1]
	3	**1205-0221**[1]
Sportsman 500 4x4 98	1	**1205-0224**
	2	**1205-0221**[1]
	3	**1205-0221**[1]
Sportsman 500 4x4 99-00	1	**1205-0224**
	2	**1205-0224**
	3	**1205-0224**
Sportsman 500 4x4 DUSE 01	1	**1205-0224**
	2	**1205-0221**[1]
	3	**1205-0221**[1]
Sportsman 500 4x4 DUSE 02	2	**1205-0221**[1]
	3	**1205-0221**[1]
Sportsman 500 4x4 HO 01	1	**1205-0224**
	2	**1205-0221**[1]
	3	**1205-0221**[1]
Sportsman 500 4x4 HO 02-03	1	**1205-0221**[1]
	2	**1205-0221**[1]
	3	**1205-0221**[1]
Sportsman 500 4x4 HO 04-13	2	**1205-0221**[1]
	3	**1205-0221**[1]
Sportsman 500 4x4 RSE 00-01	1	**1205-0224**
	2	**1205-0221**[1]
	3	**1205-0221**[1]
Sportsman 500 4x4 RSE 02	1	**1205-0221**[1]
	2	**1205-0221**[1]
	3	**1205-0221**[1]
Sportsman 500 4x4 RSE 99	1	**1205-0224**
	2	**1205-0224**
	3	**1205-0224**
Sportsman 500 EFI 09-10	2	**1205-0221**[1]
	3	**1205-0221**[1]
Sportsman 500 X2 06-09	2	**1205-0221**[1]
	3	**1205-0221**[1]
Sportsman Forest 500 11-13	2	**1205-0221**[1]
	3	**1205-0221**[1]
Sportsman Forest Tractor 500 11-12	2	**1205-0221**[1]
	3	**1205-0221**[1]
Sportsman Touring 500 EFI 08-13	2	**1205-0221**[1]
	3	**1205-0221**[1]
Worker 500 4x4 99-02	1	**1205-0224**
	2	**1205-0224**
	3	**1205-0224**
Xplorer 500 97	1	**1205-0221**[1]
	2	**1205-0221**[1]
	3	**1205-0221**[1]
Sportsman 550 11	2	**1205-0221**[2]
	3	**1205-0221**[2]
	4	**1205-0221**[1]
	5	**1205-0221**[1]
Sportsman 550 12-13	2	**1205-0397**
	3	**1205-0397**
	4	**1205-0221**[1]
	5	**1205-0221**[1]
Sportsman 550 EPS 10	2	**1205-0221**[1]
	3	**1205-0221**[1]
	4	**1205-0221**[1]
	5	**1205-0221**[1]
Sportsman 550 EPS 11	2	**1205-0221**[2]
	3	**1205-0221**[2]
	4	**1205-0221**[1]
	5	**1205-0221**[1]
Sportsman 550 EPS 12-14	2	**1205-0397**
	3	**1205-0397**
	4	**1205-0221**[1]
	5	**1205-0221**[1]
Sportsman 550 X2 10	2	**1205-0221**[1]
	3	**1205-0221**[1]
	4	**1205-0221**[1]
	5	**1205-0221**[1]
Sportsman 550 X2 11	2	**1205-0221**[2]
	3	**1205-0221**[2]
	4	**1205-0221**[1]
	5	**1205-0221**[1]
Sportsman 550 X2 12-14	4	**1205-0221**[1]
	5	**1205-0221**[1]
Sportsman Forest 550 11	2	**1205-0221**[2]
	3	**1205-0221**[2]
	4	**1205-0221**[1]
	5	**1205-0221**[1]
Sportsman Forest 550 12-14	2	**1205-0397**
	3	**1205-0397**
	4	**1205-0221**[1]
	5	**1205-0221**[1]
Sportsman Touring EPS 550 10-11	2	**1205-0221**[2]
	3	**1205-0221**[2]
	4	**1205-0221**[1]
	5	**1205-0221**[1]
Sportsman Touring EPS 550 12-14	4	**1205-0221**[1]
	5	**1205-0221**[1]
Sportsman 550 XP 09-10	2	**1205-0221**[1]
	3	**1205-0221**[1]
	4	**1205-0221**[1]
	5	**1205-0221**[1]
Sportsman 550 XP 13-14, 550 XP Intl 14	2	**1205-0397**
	3	**1205-0397**
	4	**1205-0221**[1]
	5	**1205-0221**[1]
ACE 570 EFI 17-18	2	**1205-0221**[1]
	3	**1205-0221**[1]
Sportsman 570 14-22 (all)	2	**1205-0221**[1]
	3	**1205-0221**[1]
Sportsman ACE 570 15	2	**1205-0221**[1]
	3	**1205-0221**[1]
Sportsman 600 4x4 03-04	1	**1205-0221**[1]
	2	**1205-0221**[1]
	3	**1205-0221**[1]
	4	**1205-0221**[1]
	5	**1205-0221**[1]
Sportsman 600 4x4 05	2	**1205-0221**[1]
	3	**1205-0221**[1]
	4	**1205-0221**[1]
	5	**1205-0221**[1]
Sportsman 700 4x4 02-04	1	**1205-0221**[1]
	2	**1205-0221**[1]
	3	**1205-0221**[1]
	4	**1205-0221**[1]
	5	**1205-0221**[1]
Sportsman 700 4x4 05-07	2	**1205-0221**[1]
	3	**1205-0221**[1]
	4	**1205-0221**[1]
	5	**1205-0221**[1]
Sportsman 700 EFI 05-07	2	**1205-0221**[1]
	3	**1205-0221**[1]
	4	**1205-0221**[1]
	5	**1205-0221**[1]
Sportsman MV7 05	2	**1205-0221**[1]
	3	**1205-0221**[1]
	4	**1205-0221**[1]
	5	**1205-0221**[1]
Sportsman X2 700 EFI 08	2	**1205-0221**[1]
	3	**1205-0221**[1]
Forest 800 6x6 15	2	**1205-0221**[1]
	3	**1205-0221**[1]
	4	**1205-0221**[1]
	5	**1205-0221**[1]
Sportsman 800 EFI 05	2	**1205-0221**[1]
	3	**1205-0221**[1]
Sportsman 800 EFI 06-10	2	**1205-0221**[1]
	3	**1205-0221**[1]
	4	**1205-0221**[1]
	5	**1205-0221**[1]
Sportsman 800 EFI 11-13	2	**1205-0221**[1]
	3	**1205-0221**[1]
Sportsman Forest 800 EFI 12-14	2	**1205-0221**[1]
	3	**1205-0221**[1]
Sportsman Touring 800 EFI 08-09	2	**1205-0221**[1]
	3	**1205-0221**[1]
Sportsman X2 800 EFI 07-09	2	**1205-0221**[1]
	3	**1205-0221**[1]

[1] For inside clips order PART #1205-0221.
For outside clips order PART #1205-0224.

[2] For models with inside clips only.

[3] Polaris used PART #1205-0221 (inside clips) or PART #1205-0224 (outside clips) interchangeably. Please check your vehicle for proper fitment.

BOLD GRAY part numbers are new for 2024

U-JOINT KITS (CONT)

FITS MODEL	LOCATION REFERENCE #	PART #
POLARIS ATV (CONT)		
Scrambler HO/EPS 850 13-14	2	**1205-0397**
	3	**1205-0397**
	4	**1205-0221**[1]
	5	**1205-0221**[1]
Scrambler 850 15-17	2	**1205-0397**
	3	**1205-0397**
	4	**1205-0221**[1]
	5	**1205-0221**[1]
Scrambler 850 18-20	2	**1205-0221**
	3	**1205-0221**
	4	**1205-0221**
	5	**1205-0221**
Scrambler 850 21	2	**1205-0221**[1]
	3	**1205-0221**[1]
	4	**1205-0221**[1]
	5	**1205-0221**[1]
Scrambler XP 850 HO EPS 14	2	**1205-0397**
	3	**1205-0397**
	4	**1205-0221**[1]
	5	**1205-0221**[1]
Sportsman 850/ Premium/Ultimate Trail Edition 21-22	2	**1205-0221**[1]
	3	**1205-0221**[1]
	4	**1205-0221**[1]
	5	**1205-0221**[1]
Sportsman 850 Hi Lifter 16-20	2	**1205-0221**
	3	**1205-0221**
	4	**1205-0221**
	5	**1205-0221**
Sportsman 850 Hi Lifter 21-22	2	**1205-0224**
	3	**1205-0224**
	4	**1205-0221**[1]
	5	**1205-0221**[1]
Sportsman 850 SP 15-17/ Touring SP 15-17	4	**1205-0221**[1]
	5	**1205-0221**[1]
Sportsman 850 SP 18-20	2	**1205-0221**
	3	**1205-0221**
	4	**1205-0221**
	5	**1205-0221**
Sportsman Forest 850 11	2	**1205-0221**[2]
	3	**1205-0221**[2]
	4	**1205-0221**[1]
	5	**1205-0221**[1]
Sportsman Forest 850 12-15	2	**1205-0397**
	3	**1205-0397**
	4	**1205-0221**[1]
	5	**1205-0221**[1]
Sportsman Touring EPS 850 10	2	**1205-0221**[1]
	3	**1205-0221**[1]
	4	**1205-0221**[1]
	5	**1205-0221**[1]
Sportsman Touring EPS 850 11	2	**1205-0221**[2]
	3	**1205-0221**[2]
	4	**1205-0221**[1]
	5	**1205-0221**[1]
Sportsman Touring EPS 850 12-14	2	**1205-0397**
	3	**1205-0397**
	4	**1205-0221**[1]
	5	**1205-0221**[1]
Sportsman Touring EPS 850 HO 13	2	**1205-0397**
	3	**1205-0397**
	4	**1205-0221**[1]
	5	**1205-0221**[1]
Sportsman X2 850 11	2	**1205-0221**[2]
	3	**1205-0221**[2]
	4	**1205-0221**[1]
	5	**1205-0221**[1]
Sportsman XP 850 09-10	2	**1205-0221**[1]
	3	**1205-0221**[1]
	4	**1205-0221**[1]
	5	**1205-0221**[1]
Sportsman XP 850 11	2	**1205-0221**[2]
	3	**1205-0221**[2]
	4	**1205-0221**[1]
	5	**1205-0221**[1]
Sportsman XP 850 12-13	2	**1205-0397**
	3	**1205-0397**
	4	**1205-0221**[1]
	5	**1205-0221**[1]
Sportsman XP 850 EPS 10	2	**1205-0221**[1]
	3	**1205-0221**[1]
	4	**1205-0221**[1]
	5	**1205-0221**[1]
Sportsman XP 850 EPS 11	2	**1205-0221**[2]
	3	**1205-0221**[2]
	4	**1205-0221**[1]
	5	**1205-0221**[1]
Sportsman XP 850 EPS 12-14	2	**1205-0397**
	3	**1205-0397**
	4	**1205-0221**[1]
	5	**1205-0221**[1]
Sportsman XP 850 XP HO EPS MD 15	2	**1205-0397**
	3	**1205-0397**
	4	**1205-0221**[1]
	5	**1205-0221**[1]
Sportsman 850 SP 15-17/ Touring SP 15-17	2	**1205-0397**
	3	**1205-0397**
	4	**1205-0221**[1]
	5	**1205-0221**[1]
Scrambler 1000 MD 15-17	2	**1205-0397**
	3	**1205-0397**
	4	**1205-0221**
	5	**1205-0221**
Scrambler 1000 Tractor 16-17	4	**1205-0221**
	5	**1205-0221**
Scrambler 1000 Tractor 18	2	**1205-0221**
	3	**1205-0221**
	5	**1205-0221**
Scrambler 1000 XP 15-17	2	**1205-0397**
	3	**1205-0397**
	4	**1205-0221**
	5	**1205-0221**
Scrambler 1000 XP 18	2	**1205-0221**
	3	**1205-0221**
	4	**1205-0221**
	5	**1205-0221**
Scrambler 1000 XP 55 20-22	2	**1205-0221**
	3	**1205-0221**
Scrambler 1000 XP EU 15	4	**1205-0221**
	5	**1205-0221**
Scrambler 1000 XP HO EPS 14-15	2	**1205-0397**
	3	**1205-0397**
	4	**1205-0221**
	5	**1205-0221**
Scrambler 1000 XP HO EPS INTL 14	2	**1205-0397**
	3	**1205-0397**
	4	**1205-0221**
	5	**1205-0221**
Sportsman 1000 High Lifter 16-20	2	**1205-0221**
	3	**1205-0221**
	4	**1205-0221**
	5	**1205-0221**
Sportsman 1000 High Lifter 21-22, 1000 XP Ultimate Trail 22	2	**1205-0224**
	3	**1205-0224**
	4	**1205-0221**[1]
	5	**1205-0221**[1]
Sportsman 1000 MD 15-16	2	**1205-0397**
	3	**1205-0397**
	4	**1205-0221**[1]
	5	**1205-0221**[1]
Sportsman 1000 XP 15-17	2	**1205-0397**
	3	**1205-0397**
	4	**1205-0221**[1]
	5	**1205-0221**[1]
Sportsman 1000 XP 1Tractory 16-17	2	**1205-0397**
	3	**1205-0397**
	4	**1205-0221**[1]
	5	**1205-0221**[1]
Sportsman 1000 XP/ Tractor/Touring 18	2	**1205-0221**[1]
	3	**1205-0221**[1]
Sportsman Touring 1000 15-17	2	**1205-0397**
	3	**1205-0397**
	4	**1205-0221**[1]
	5	**1205-0221**[1]
Sportsman Touring 1000 18-20,XP 55 20-22	2	**1205-0221**
	3	**1205-0221**
Sportsman Touring 1000/ 850 21-22	2	**1205-0224**
	3	**1205-0224**
	4	**1205-0221**
	5	**1205-0221**
POLARIS UTV		
LSV Electric 4x4 11-12	2	**1205-0221**[3]
	3	**1205-0221**[3]
Ranger EV 4x4 10-22	2	**1205-0221**[3]
	3	**1205-0221**[3]
Ranger ETX 325 15-16	2	**1205-0221**[1]
	3	**1205-0221**[1]
Sportsman ACE 325 HD 14-16	2	**1205-0221**[1]
	3	**1205-0221**[1]
Sportsman ETX EFI 325 15	2	**1205-0221**[1]
	3	**1205-0221**[1]
Ranger 4x4 400 10-14	2	**1205-0221**[3]
	3	**1205-0221**[3]
Ranger 2x4 500 08-09	4	**1205-0221**[3]
	5	**1205-0221**[3]
Ranger 4x4 500 99	1	**1205-0221**[3]
	2	**1205-0221**[3]
	3	**1205-0221**[3]
Ranger 4x4 500 04	1	**1205-0221**[3]
	2	**1205-0221**[3]
	3	**1205-0221**[3]
	4	**1205-0221**[3]
	5	**1205-0221**[3]
Ranger 4x4 500 05-09	2	**1205-0221**[3]
	3	**1205-0221**[3]
	4	**1205-0221**[3]
	5	**1205-0221**[3]
Ranger 4x4 500 10-13	2	**1205-0221**[3]
	3	**1205-0221**[3]
Ranger 4x4 500 Crew 11-13	2	**1205-0221**[3]
	3	**1205-0221**[3]
Ranger 500 4x4 19-21	2	**1205-0221**[3]
	3	**1205-0221**[3]
Ranger 500 4x4 22	2	**1205-0224**
	3	**1205-0224**
Ranger 6x6 500 04	1	**1205-0221**[3]
	2	**1205-0221**[3]
	3	**1205-0221**[3]
	4	**1205-0221**[3]
	5	**1205-0221**[3]
Ranger Series 10 4x4/ 6x6 07	1	**1205-0221**[3]
	2	**1205-0221**[3]
	3	**1205-0221**[3]
	4	**1205-0221**[3]
	5	**1205-0221**[3]
Ranger Series 11 4x4/ 6x6 07	2	**1205-0221**[3]
	3	**1205-0221**[3]
Sportsman 500 6x6 00	1	**1205-0224**[3]
Sportsman 500 6x6 01	1	**1205-0224**[3]
	2	**1205-0221**[3]
	3	**1205-0221**[3]
Sportsman 500 6x6 02-08	1	**1205-0221**[3]
	2	**1205-0221**[3]
	3	**1205-0221**[3]
570 ACE 15-19	2	**1205-0221**[3]
	3	**1205-0221**[3]
Ranger 570 4x4 Crew/ Full size 14-21	2	**1205-0221**[3]
	3	**1205-0221**[3]
RZR 570 EFI 12-15/X2 EFI 15-21/Trail 21-22/ Premium 21-22/Ultmate Trail 22	2	**1205-0221**[3]
	3	**1205-0221**[3]

[1] For inside clips order PART #1205-0221. For outside clips order PART #1205-0224.

[2] For models with inside clips only.

[3] Polaris used PART #1205-0221 (inside clips) or PART #1205-0224 (outside clips) interchangeably. Please check your vehicle for proper fitment.

U-JOINT KITS continued on next page.

BOLD GRAY part numbers are new for 2024

U-JOINT KITS (CONT)

FITS MODEL	LOCATION REFERENCE #	PART #
POLARIS UTV (CONT)		
Ranger 4x4 700 05-09	2	**1205-0221**[3]
	3	**1205-0221**[3]
	4	**1205-0221**[3]
	5	**1205-0221**[3]
Ranger 4x4 700 Crew 08-09	2	**1205-0221**[3]
	3	**1205-0221**[3]
	4	**1205-0221**[3]
	5	**1205-0221**[3]
Ranger 6x6 700 EFI 06-09	2	**1205-0221**[3]
	3	**1205-0221**[3]
	4	**1205-0221**[3]
	5	**1205-0221**[3]
Ranger 4x4 800 EFI 10-13	2	**1205-0221**[3]
	3	**1205-0221**[3]
Ranger 4x4 800 EFI Crew 10-12	2	**1205-0221**[3]
	3	**1205-0221**[3]
	4	**1205-0221**[3]
	5	**1205-0221**[3]
Ranger 4x4 800 EFI Crew 13-14	2	**1205-0221**[3]
	3	**1205-0221**[3]
Ranger 4x4 800 EFI Midsize 13-14	2	**1205-0221**[3]
	3	**1205-0221**[3]
Ranger 6x6 800 10-16	2	**1205-0221**[3]
	3	**1205-0221**[3]
	4	**1205-0221**[3]
	5	**1205-0221**[3]
Ranger RZR 4 800 10	2	**1205-0221**[3]
	3	**1205-0221**[3]
Ranger RZR 4 800 11-13	2	**1205-0221**[3]
	3	**1205-0221**[3]
	4	**1205-0221**[3]
	5	**1205-0221**[3]
Ranger RZR 4 800 14	2	**1205-0221**[3]
	3	**1205-0221**[3]
Ranger RZR S 800 09-14	2	**1205-0221**[3]
	3	**1205-0221**[3]
Ranger XP 800 12	2	**1205-0221**[3]
	3	**1205-0221**[3]
RZR 800 08-13	2	**1205-0221**[3]
	3	**1205-0221**[3]
Sportsman 800 EFI 6x6 09-13	2	**1205-0221**[3]
	3	**1205-0221**[3]
	4	**1205-0221**[3]
	5	**1205-0221**[3]
Sportsman Forest 800 6x6 15	2	**1205-0221**[3]
	3	**1205-0221**[3]
	4	**1205-0221**[3]
	5	**1205-0221**[3]
Brutus HD 13	2	**1205-0221**[3]
	3	**1205-0221**[3]
	4	**1205-0221**[3]
	5	**1205-0221**[3]
Ranger 4x4 900 Diesel Crew 12-14	2	**1205-0221**[3]
	3	**1205-0221**[3]
	4	**1205-0221**[3]
	5	**1205-0221**[3]
Ranger 4x4 Diesel 900 11-14	2	**1205-0221**[3]
	3	**1205-0221**[3]
	4	**1205-0221**[3]
	5	**1205-0221**[3]
Ranger 900 XP 13-14	2	**1205-0221**[3]
	3	**1205-0221**[3]
	4	**1205-0221**[3]
	5	**1205-0221**[3]
Ranger 900 XP 15-17	2	**1205-0221**[3]
	3	**1205-0221**[3]
Ranger RZR 4 XP 900 12-14	2	**1205-0221**[3]
	3	**1205-0221**[3]
Ranger RZR XP 900 11-14	2	**1205-0221**[3]
	3	**1205-0221**[3]
900 ACE EFI EPS 16-17	2	**1205-0221**[3]
	3	**1205-0221**[3]
Ranger 900 Crew/EPS 14-19	2	**1205-0221**[3]
	3	**1205-0221**[3]
RZR 900 50 Inch/60 Inch 16-20 (all)	2	**1205-0221**
	3	**1205-0221**
RZR Turbo Pro XP 20	2	**1205-0221**
	3	**1205-0221**
RZR Turbo Pro XP 4 20	2	**1205-0221**
	3	**1205-0221**
RZR Turbo Pro XP 4 Sport 21	2	**1205-0221**
	3	**1205-0221**
RZR Turbo Pro XP 4 Ultimate 21	2	**1205-0221**
	3	**1205-0221**
RZR Turbo Pro XP Premium 21	2	**1205-0221**
	3	**1205-0221**
RZR Turbo Pro XP Sport 21	2	**1205-0221**
	3	**1205-0221**
RZR Turbo Pro XP Ultimate 21	2	**1205-0221**
	3	**1205-0221**
RZR Turbo S 21	2	**1205-0224**
	3	**1205-0224**
RZR Turbo S 4 21	2	**1205-0224**
	3	**1205-0224**
RZR Turbo S 4 Velocity 21	2	**1205-0224**
	3	**1205-0224**
RZR Turbo S Velocity 21	2	**1205-0224**
	3	**1205-0224**
RZR XP 4 Turbo 16-20	2	**1205-0221**
	3	**1205-0221**
RZR XP 4 Turbo 21	2	**1205-0224**
	3	**1205-0221**
RZR XP 4 Turbo S 19-20	2	**1205-0224**
	3	**1205-0224**
RZR XP 4 Turbo S Velocity 20	2	**1205-0224**
	3	**1205-0224**
RZR XP Turbo 16-21	2	**1205-0221**
	3	**1205-0221**
RZR XP Turbo MD 16	2	**1205-0221**
	3	**1205-0221**
RZR XP Turbo S 18-20	2	**1205-0224**
	3	**1205-0224**
RZR XP Turbo S Velocity 20	2	**1205-0224**
	3	**1205-0224**
RZR XP Turbo Tractor 17-18	2	**1205-0221**
	3	**1205-0221**
RZR/4/XP/Jagged X 12-19	2	**1205-0221**[3]
	3	**1205-0221**[3]
General 1000 EPS 16-17	1	**1205-0221**[3]
	2	**1205-0221**[3]
	3	**1205-0221**[3]
General 4 1000 EPS 16-17/19-21 (all)	1	**1205-0221**[3]
	2	**1205-0221**[3]
Ranger 1000 Diesel/ Crew 15-18	2	**1205-0221**[3]
	3	**1205-0221**[3]
Ranger 1000 EPS 21	2	**1205-0224**
	3	**1205-0224**
Ranger 1000 EPS Crew 20	3	**1205-0221**
Ranger 1000 EPS Crew 21	2	**1205-0221**
	3	**1205-0221**
Ranger 1000 EPS Full Size 20	2	**1205-0221**
	3	**1205-0221**
Ranger 1000 EPS Full Size Crew 20	2	**1205-0221**
	3	**1205-0221**
	4	**1205-0221**
Ranger 1000 EPS Premium 21	2	**1205-0224**
	3	**1205-0224**
Ranger HST 15-16	2	**1205-0221**
	3	**1205-0221**
Ranger XP 1000 Crew 17	2	**1205-0221**
	3	**1205-0221**
Ranger XP 1000 Crew EPS 17-18	2	**1205-0221**
	3	**1205-0221**
Ranger XP 1000 Crew High Lifter 17-18	2	**1205-0221**
	3	**1205-0221**
Ranger XP 1000 Crew Hunter 17	2	**1205-0221**
	3	**1205-0221**
Ranger XP 1000 Crew NSTR 17	2	**1205-0221**
	3	**1205-0221**
Ranger XP 1000 EPS Crew 19-20	3	**1205-0221**
Ranger XP 1000 EPS Crew Mud 19-20	3	**1205-0221**
Ranger XP 1000 EPS Crew NSTR 18	2	**1205-0221**
Ranger XP 1000 EPS Crew NSTR 19-20	3	**1205-0221**
Ranger XP 1000 EPS Crew Texas Edition 20	3	**1205-0221**
RZR 1000 60 Inch 16-21	2	**1205-0221**
	3	**1205-0221**
RZR RS1 18-19	2	**1205-0221**
	3	**1205-0221**
RZR RS1 20-21	2	**1205-0221**
	3	**1205-0221**
	4	**1205-0221**
RZR S4 1000 19	2	**1205-0221**
	3	**1205-0221**
RZR S4 1000 20	2	**1205-0221**
	3	**1205-0221**
	4	**1205-0221**
RZR XP 1000 14-18	2	**1205-0221**
	3	**1205-0221**
RZR XP 1000 19	2	**1205-0221**
	3	**1205-0224**
RZR XP 1000 20	2	**1205-0221**
	3	**1205-0221**
RZR XP 1000 Dynamix 19	2	**1205-0221**
	3	**1205-0224**
RZR XP 1000 High Lifter 15-18	2	**1205-0221**
	3	**1205-0221**
RZR XP 1000 High Lifter 19	2	**1205-0221**
	3	**1205-0224**
RZR XP 1000 High Lifter 20	2	**1205-0221**
	3	**1205-0221**
RZR XP 1000 High Lifter 21	2	**1205-0224**
	3	**1205-0221**
RZR XP 1000 INTL 15	2	**1205-0221**
	3	**1205-0221**
RZR XP 1000 LE 20	2	**1205-0221**
	3	**1205-0221**
RZR XP 1000 Premium 20	2	**1205-0221**
	3	**1205-0221**
RZR XP 1000 Ride Command 17-18	2	**1205-0221**
	3	**1205-0221**
RZR XP 1000 Ride Command 19	2	**1205-0221**
	3	**1205-0224**
RZR XP 1000 Trails & Rocks 17-18	2	**1205-0221**
	3	**1205-0221**
RZR XP 1000 Trails & Rocks 19	2	**1205-0221**
	3	**1205-0224**
RZR XP 1000 Trails & Rocks 20	2	**1205-0221**
	3	**1205-0221**
RZR XP 1000 Trails & Rocks 21-22	2	**1205-0224**
	3	**1205-0221**
RZR XP 4 1000 14-20	2	**1205-0221**
	3	**1205-0221**
RZR XP 4 1000 Dynamix 19	2	**1205-0221**
	3	**1205-0224**
RZR XP 4 1000 High Lifter 17-18	2	**1205-0221**
	3	**1205-0221**
RZR XP 4 1000 High Lifter 19	2	**1205-0221**
	3	**1205-0224**
RZR XP 4 1000 High Lifter 20-21	2	**1205-0221**
	3	**1205-0221**
RZR XP 4 1000 Premium 21-22	2	**1205-0221**
	3	**1205-0221**
RZR XP 4 1000 Ride Command 18	2	**1205-0221**
	3	**1205-0221**
RZR XP 4 1000 Ride Command 19	2	**1205-0221**
	3	**1205-0224**

[3] Polaris used PART #1205-0221 (inside clips) or PART #1205-0224 (outside clips) interchangeably. Please check your vehicle for proper fitment.

BOLD GRAY part numbers are new for 2024

U-JOINT KITS (CONT)

FITS MODEL	LOCATION REFERENCE #	PART #
POLARIS UTV (CONT)		
RZR XP 4 1000 Sport 21-22	2	**1205-0221**
	3	**1205-0221**
SUZUKI		
LT-4WD 250 87-98	3	**1205-0217**
LT-F250F (Except Ozark) 99-02	3	**1205-0217**
	4	**1205-0219**
	5	**1205-0219**
LT-F250 Ozark 02-13	4	**1205-0219**
LT-F4WD 250 97-98	3	**1205-0217**
LT-Z250 04-09	4	**1205-0219**
LT-F300F King Quad 99-00	3	**1205-0217**
LT-F300F King Quad 01-02	3	**1205-0219**
LT-F4WDX King Quad 300 91-98	3	**1205-0217**
LT-A400 2WD King Quad 08-09	4	**1205-0219**
LT-A400 Eiger 2WD 02-04	4	**1205-0219**
LT-A400 Eiger 2WD 07	4	**1205-0219**
LT-A400F 4WD King Quad/SE 08-22	2	**1205-0219**
	3	**1205-0219**
	4	**1205-0219**
LT-A400F Eiger 4wd 02-07	2	**1205-0219**
	3	**1205-0219**
	4	**1205-0219**
LT-F400 2WD King Quad 08-09	4	**1205-0219**
LT-F400 Eiger 2wd 02-04	4	**1205-0219**
LT-F400 Eiger 2wd 07	4	**1205-0219**
LT-F400F 4WD King Quad 08-12	2	**1205-0219**
	3	**1205-0219**
	4	**1205-0219**
LT-F400F Eiger 4wd 02-07	2	**1205-0219**
	3	**1205-0219**
	4	**1205-0219**
LTA-450 X King Quad 07-10	4	**1205-0217**
LT-A500F Quad Master Auto 00	2	**1205-0217**
	3	**1205-0217**
LT-A500F Quad Master Auto 01	2	**1205-0219**
	3	**1205-0219**
	4	**1205-0219**
LT-A500F Vinson 02-07	2	**1205-0219**
	3	**1205-0219**
	4	**1205-0217**
LT-A500X 09-14	3	**1205-0217**
LT-A500X 15-21	4	**1205-0217**
LT-A500XP Power Steering 11-13	3	**1205-0217**
LT-A500XP Power Steering/SE 16-22	4	**1205-0217**
LT-F500F 98-00	4	**1205-0217**
LT-F500F 01	4	**1205-0219**
LT-F500F 02	2	**1205-0219**
	3	**1205-0219**
	4	**1205-0219**
LT-F500F Vinson 03-07	2	**1205-0219**
	3	**1205-0219**
	4	**1205-0217**
LTA-700 X King Quad 05-07	4	**1205-0217**
LTV-700F Twin Peaks 04-06	4	**1205-0220**
LTA-750 X King Quad 08-22	4	**1205-0217**
LTA-750 XP King Quad Power Steering/SE 08-22	4	**1205-0217**

FITS MODEL	LOCATION REFERENCE #	PART #
YAMAHA ATV		
YFM225 Moto-4 86-88	4	**1205-0219**
YTM225 Tri-Moto 85-86	4	**1205-0219**
YFB250 Timberwolf 92-98	4	**1205-0219**
YFB250FW Timberwolf 94-00	2	**1205-0219**
	3	**1205-0219**
	4	**1205-0219**
YFM250 Beartracker 99-04	4	**1205-0219**
YFM250 Big Bear 07-09	4	**1205-0219**
YFM250 Moto-4 89-91	4	**1205-0219**
YFM250B Bruin 05-06	4	**1205-0219**
YFM350 Grizzly IRS 07-11	2	**1205-0219**
	3	**1205-0219**
	4	**1205-0219**
	5	**1205-0219**
YFM350BA Bruin 2WD 04-06	4	**1205-0219**
YFM350ER Moto-4 87-95	4	**1205-0217**
YFM350FA Bruin 4WD 04-06	4	**1205-0219**
YFM350FGW Grizzly 4WD 07-14	4	**1205-0219**
YFM350FW Big Bear 87-99	2	**1205-0219**
	3	**1205-0219**
	4	**1205-0217**
YFM350GW Grizzly 2WD 07-11	4	**1205-0219**
YFM350U Big Bear 96-99	4	**1205-0217**
YFM35FX Wolverine 95-05	2	**1205-0219**
	3	**1205-0219**
	4	**1205-0217**
YFM35X Wolverine 06-09	4	**1205-0219**
YFM400 Big Bear 2WD 00-01	4	**1205-0217**
YFM400 Big Bear 2WD 02-04	4	**1205-0219**
YFM400 Big Bear 4WD 00-01	2	**1205-0219**
	3	**1205-0219**
	4	**1205-0217**
YFM400 Big Bear 4WD 02-06	2	**1205-0219**
	3	**1205-0219**
	4	**1205-0219**
YFM400 Big Bear IRS 07-12	2	**1205-0219**
	3	**1205-0219**
	4	**1205-0219**
	5	**1205-0219**
YFM400 Grizzly IRS 07-08	4	**1205-0219**
	5	**1205-0219**
YFM400 Kodiak 2WD 00-01	4	**1205-0219**
YFM400 Kodiak 2WD 03-04	4	**1205-0219**
YFM400 Kodiak 4WD 93-99	2	**1205-0219**
	3	**1205-0219**
	4	**1205-0217**
YFM400 Kodiak 4WD 00-04	4	**1205-0219**
YFM400 Kodiak 4WD 05-06	4	**1205-0219**
	5	**1205-0219**
YFM450 Grizzly EPS 11-14	2	**1205-0219**
	3	**1205-0219**
	4	**1205-0219**
	5	**1205-0219**
YFM450 Grizzly IRS 07-14	2	**1205-0219**
	3	**1205-0219**
	4	**1205-0219**
	5	**1205-0219**

FITS MODEL	LOCATION REFERENCE #	PART #
YAMAHA ATV (CONT)		
YFM450 Kodiak 03-04	2	**1205-0219**
	3	**1205-0219**
	4	**1205-0219**
YFM450 Kodiak 05-06	2	**1205-0219**
	3	**1205-0219**
	4	**1205-0219**
	5	**1205-0219**
Kodiak 450 18	2	**1205-0219**
	3	**1205-0219**
YFM45FX Wolverine 450 4x4 06-10	4	**1205-0219**
YFM550 Grizzly 14	4	**1205-0219**
YFM600 Grizzly 98	2	**1205-0219**
	3	**1205-0219**
YFM600 Grizzly 99-01	2	**1205-0219**
	3	**1205-0219**
	4	**1205-0219**
YFM600 Grizzly 02	2	**1205-0219**
	3	**1205-0219**
YFM660 Grizzly 02	2	**1205-0219**
	3	**1205-0219**
YAMAHA UTV		
450 Rhino 06-09	2	**1205-0219**
	3	**1205-0219**
660 Rhino 04-07	2	**1205-0219**
	3	**1205-0219**
700 Rhino FI 08-13	2	**1205-0219**
	3	**1205-0219**
700 Viking 14-22/VI 15-22 (all)	2	**1205-0219**
	3	**1205-0219**
700 Wolverine/EPS 17-17	3	**1205-0219**
700 Wolverine R-Spec 16	2	**1205-0219**
	3	**1205-0219**
YXZ1000R 16-22/EPS 17-23/EPS SS/XTR 17-23	2	**1205-0219**
	3	**1205-0219**
	4	**1205-0219**

BOLD GRAY part numbers are new for 2024



1205-0336

ALL BALLS Racing

EZ SPRAGUE BEARING KITS

- Upgraded 7075 aluminum bearing cage will last longer
- 7075 aluminum is harder and stronger than 6061 aluminum used by the competition and plastic used by OEMs
- Comes fully assembled with a plastic sleeve holding the rollers together for easy installation
- Hardcoat aluminum bearing cage for strength and durability
- Complements front differential rebuild kits

FITS MODEL	PART #
POLARIS	
ACE 325 14-16	**1205-0336**
ACE 325 EU 15	**1205-0336**
ACE 325 HD 15	**1205-0336**
Ranger 325 ETX 15-16	**1205-0337**
Ranger 325 ETX EU 15	**1205-0337**
Sportsman 325 ETX EFI 15	**1205-0337**
Sportsman 325 ETX EFI MD 15	**1205-0337**
Ranger 4x4 400 10-14	**1205-0336**
Sportsman 400 HO 4x4 08-14	**1205-0336**
Sportsman 450 07	**1205-0336**
Sportsman 450 EFI MD 16	**1205-0337**
Sportsman 450 EPS Quad 16	**1205-0337**
Sportsman 450 EPS ZUG 16	**1205-0337**
Sportsman 450 HO 16-22	**1205-0337**
Sportsman 450 Tractor 16	**1205-0337**
ACE 500 17-19	**1205-0337**
Ranger 4x4 500 Crew 11-12	**1205-0336**
Ranger 4x4 500 Crew Midsize 13	**1205-0336**
Ranger 4x4 500 EFI 09-12	**1205-0336**
Ranger 4x4 500 Midsize 13	**1205-0336**
Ranger 500 4x4 18-22	**1205-0337**
Ranger 500 ETX 17	**1205-0337**
Scrambler 500 4x4 10-12	**1205-0336**
Sportsman 500 4x4 HO 08-13	**1205-0336**
Sportsman 500 EFI 07-09	**1205-0336**
Sportsman 500 Tractor EFI 09-10	**1205-0336**
Sportsman 500 X2 07-09	**1205-0336**
Sportsman Forest 500 11-13	**1205-0336**
Sportsman Forest 500 Tractor 11-14	**1205-0336**
Sportsman Touring 500 08-13	**1205-0336**
Sportsman 550 11-13	**1205-0336**
Sportsman 550 EPS 10-14	**1205-0336**
Sportsman 550 X2 10-14	**1205-0336**
Sportsman 550 X2 EPS LE 14	**1205-0336**
Sportsman 550 X2 INTL 14	**1205-0336**
Sportsman 550 XP 09-14	**1205-0336**
Sportsman 550 XP EPS 09	**1205-0336**
Sportsman 550 XP EPS HD INTL 14	**1205-0336**
Sportsman Forest 550 11-14	**1205-0336**
Sportsman Touring 550 EPS 10-14	**1205-0336**
ACE 570 15-16	**1205-0336**
ACE 570 17-19	**1205-0337**
ACE 570 EU 15	**1205-0336**
ACE 570 EU 16-18	**1205-0337**
ACE 570 HD 15-19	**1205-0337**
ACE 570 MD 16	**1205-0337**
Ranger 570 14	**1205-0336**
Ranger 570 15-21	**1205-0337**
Ranger 570 Crew 14	**1205-0336**
Ranger 570 Crew 15-21	**1205-0337**
Ranger 570 Crew EPS 14	**1205-0336**
Ranger 570 Crew EPS 15-20	**1205-0337**
Ranger 570 Crew Premium 21	**1205-0337**
Ranger 570 EPS 14	**1205-0336**

FITS MODEL	PART #
POLARIS (CONT)	
Ranger 570 EPS 15-19	**1205-0337**
Ranger 570 EU 15-17	**1205-0337**
Ranger 570 Full Size 15	**1205-0336**
Ranger 570 Full Size 17-22	**1205-0337**
Ranger 570 Full Size Crew 15	**1205-0336**
Ranger 570 Full Size Crew 16	**1205-0337**
Ranger 570 Full Size With Strut 16	**1205-0337**
Ranger 570 HD 19	**1205-0337**
Ranger 570 INTL 14	**1205-0336**
Ranger 570 Premium 21	**1205-0337**
Ranger 570 XP Full Size 16	**1205-0337**
Ranger 570 XP Full Size EPS 16	**1205-0337**
Ranger 570-6 Full Size Crew 16-22	**1205-0337**
RZR 570 EFI 12-14	**1205-0336**
RZR 570 EFI 15-20	**1205-0337**
RZR 570 EFI EPS 18-20	**1205-0337**
RZR 570 EU 15-18	**1205-0337**
RZR 570 S 17	**1205-0337**
RZR 570 Trail 21-22	**1205-0337**
RZR 570 Trail Premium 21	**1205-0337**
Sportsman 570 6x6 17-22	**1205-0337**
Sportsman 570 6x6 Tractor 17-18	**1205-0337**
Sportsman 570 EFI 14	**1205-0336**
Sportsman 570 EFI 15-22	**1205-0337**
Sportsman 570 EFI EPS 14	**1205-0336**
Sportsman 570 EFI EPS 15	**1205-0337**
Sportsman 570 EFI EPS Forest Quad 15	**1205-0337**
Sportsman 570 EFI EPS Forest Tractor 15	**1205-0337**
Sportsman 570 EFI EPS MD 15	**1205-0337**
Sportsman 570 EFI HD 16-18	**1205-0337**
Sportsman 570 EFI MD 15-17	**1205-0337**
Sportsman 570 EFI UTE 17-19	**1205-0337**
Sportsman 570 EFI UTE HD 15-16	**1205-0337**
Sportsman 570 EFI UTE HD EPS 14	**1205-0336**
Sportsman 570 EFI UTE MD 16	**1205-0336**
Sportsman 570 EFI UTE Tractor 16	**1205-0337**
Sportsman 570 EFI X2 EPS 15-21	**1205-0337**
Sportsman 570 EFI X2 EPS EU 15	**1205-0337**
Sportsman 570 EPS EU 17-18	**1205-0337**
Sportsman 570 EPS Quad 16	**1205-0337**
Sportsman 570 EPS Tractor 16	**1205-0337**
Sportsman 570 EPS UTE Quad 16	**1205-0337**
Sportsman 570 EPS ZUG 16-18	**1205-0337**
Sportsman 570 HD 15	**1205-0337**
Sportsman 570 HD EFI 14	**1205-0336**
Sportsman 570 Premium 21-22	**1205-0337**
Sportsman 570 SP 15-20	**1205-0337**
Sportsman 570 SP EPS Quad 15-16	**1205-0337**
Sportsman 570 SP EPS Tractor 15-19	**1205-0337**
Sportsman 570 SP MD 15-16	**1205-0337**
Sportsman 570 Tractor 16-19	**1205-0337**
Sportsman 570 Trail 21-22	**1205-0337**
Sportsman 570 Ultimate Trail LE 21-22	**1205-0337**
Sportsman 570 Utility HD 22	**1205-0337**

FITS MODEL	PART #
POLARIS (CONT)	
Sportsman 570 Utility HD LE 21	**1205-0337**
Sportsman 570 X2 EPS MD 17	**1205-0337**
Sportsman 570 X2 EPS Tractor 17-18	**1205-0337**
Sportsman Forest 570 14	**1205-0336**
Sportsman Forest 570 EFI EPS 14	**1205-0336**
Sportsman Forest 570 EFI EPS 15	**1205-0337**
Sportsman Touring 570 EFI 14	**1205-0336**
Sportsman Touring 570 EFI 16-22	**1205-0337**
Sportsman Touring 570 EFI EPS 15-17	**1205-0337**
Sportsman Touring 570 EFI EPS MD 16-17	**1205-0337**
Sportsman Touring 570 EFI EPS Tractor 16	**1205-0337**
Sportsman Touring 570 EFI EU 15	**1205-0337**
Sportsman Touring 570 EFI INTL 14	**1205-0336**
Sportsman Touring 570 EFI MD 15	**1205-0337**
Sportsman Touring 570 EPS Quad 16	**1205-0337**
Sportsman Touring 570 EPS Tractor 17-19	**1205-0337**
Sportsman Touring 570 EPS Tractor SP 18-19	**1205-0337**
Sportsman Touring 570 Premium 20-22	**1205-0337**
Sportsman Touring 570 SP 15-20	**1205-0337**
Ranger 4x4 700 09	**1205-0336**
Sportsman 700 EFI 07	**1205-0336**
Sportsman X2 700 EFI 08	**1205-0337**
Forest 800 6x6 15	**1205-0336**
Ranger 4x4 800 EFI 10-14	**1205-0336**
Ranger 4x4 800 EFI Crew 10-14	**1205-0336**
Ranger 4x4 800 EFI Midsize 13-14	**1205-0336**
Ranger 6x6 800 10-14	**1205-0336**
Ranger 6x6 800 15-16	**1205-0337**
Ranger XP 800 12	**1205-0336**
RZR 4 800 10-14	**1205-0336**
RZR 800 08-14	**1205-0336**
RZR S 800 09-14	**1205-0336**
Sportsman 800 EFI 07-14	**1205-0336**
Sportsman 800 EFI 6x6 09-14	**1205-0336**
Sportsman 800 EFI 6x6 Forest 13-14	**1205-0336**
Sportsman 800 EFI Forest 14	**1205-0336**
Sportsman 800 HO EFI 08-09	**1205-0336**
Sportsman Forest 800 EFI 12-13	**1205-0336**
Sportsman Touring 800 EFI 08-09	**1205-0336**
Sportsman X2 800 EFI 07-09	**1205-0336**
Scrambler 850 15-22	**1205-0337**
Scrambler 850 EU 15	**1205-0337**
Scrambler 850 HO/EPS 13-14	**1205-0336**
Scrambler 850 MD 15	**1205-0337**
Scrambler 850 XP HO EPS 14	**1205-0336**
Scrambler 850 XP HO EPS INTL 14	**1205-0336**
Sportsman 850 21-22	**1205-0337**
Sportsman 850 High Lifter 16-22	**1205-0337**
Sportsman 850 Premium 21-22	**1205-0337**
Sportsman 850 SP 15-18	**1205-0337**
Sportsman 850 Ultimate Trail Edition 21-22	**1205-0337**
Sportsman 850 WV 14	**1205-0336**

BOLD GRAY part numbers are new for 2024

EZ SPRAGUE BEARING KITS (CONT)

FITS MODEL	PART #
POLARIS (CONT)	
Sportsman 850 XP HO EPS MD 15	1205-0337
Sportsman Forest 850 11-14	1205-0336
Sportsman Forest 850 15	1205-0337
Sportsman Forest 850 EU 15	1205-0337
Sportsman Touring 850 21-22	1205-0337
Sportsman Touring 850 EPS 14	1205-0336
Sportsman Touring 850 INTL 14	1205-0336
Sportsman Touring 850 SP 15-20	1205-0337
Sportsman Touring 850 SP EU 15	1205-0337
Sportsman Touring 850 SP MD 15	1205-0337
Sportsman Touring EPS 850 10-13	1205-0336
Sportsman Touring EPS 850 HO 13	1205-0336
Sportsman X2 850 11	1205-0336
Sportsman XP 850 09-13	1205-0336
Sportsman XP 850 EPS 09-14	1205-0336
ACE 900 EFI EPS 16	1205-0337
ACE 900 EPS XC 17-19	1205-0337
Ranger 4x4 900 Diesel 11-14	1205-0336
Ranger 4x4 900 Diesel Crew 12-14	1205-0336
Ranger 900 Crew 14-15	1205-0336
Ranger 900 Crew 16-19	1205-0337
Ranger 900 Crew EPS 14-15	1205-0336
Ranger 900 Crew EPS 16-19	1205-0337
Ranger 900 XP 13-15	1205-0336
Ranger 900 XP 16-19	1205-0337
Ranger 900 XP Crew 18	1205-0337
Ranger 900 XP EPS 18-19	1205-0337
Ranger 900 XP EU 15	1205-0336
Ranger 900 XP EU 16	1205-0337
Ranger 900 XP High Lifter 16	1205-0337
Ranger 900D HIPPO MPS 14	1205-0336
Ranger 902 Diesel 19-22	1205-0337
Ranger Diesel HST/Deluxe 14	1205-0336
Ranger Diesel INTL 14	1205-0336
RZR 4 900 15-18	1205-0337
RZR 4 XP 900 12-14	1205-0336
RZR 4 XP JAGGED X 13	1205-0336
RZR 900 50 55 Inch 15-17	1205-0336
RZR 900 50 Inch 18-20	1205-0337
RZR 900 50 Inch EPS 18-20	1205-0337
RZR 900 50 Inch MD 17	1205-0337
RZR 900 S 60 Inch 15-17	1205-0336
RZR 900 S 60 Inch 18-20	1205-0337
RZR 900 Trail Premium 21-22	1205-0337
RZR 900 Trail S Sport 21-22	1205-0337
RZR 900 Trail Sport 21-22	1205-0337
RZR 900 Trail Ultimate 21-22	1205-0337
RZR XP 900 11-14	1205-0336
RZR Turbo Pro XP 20	1205-0423
RZR Turbo Pro XP 4 20	1205-0423
RZR Turbo Pro XP 4 Premium 21-22	1205-0423
RZR Turbo Pro XP 4 Sport 21-22	1205-0423
RZR Turbo Pro XP 4 Ultimate 21-22	1205-0423
RZR Turbo Pro XP Premium 21-22	1205-0423
RZR Turbo Pro XP Sport 21-22	1205-0423
RZR Turbo Pro XP Ultimate 21-22	1205-0423
RZR Turbo R 4 Premium 22	1205-0423
RZR Turbo R 4 Sport 22	1205-0423
RZR Turbo R 4 Ultimate 22	1205-0423
RZR Turbo R Premium 22	1205-0423
RZR Turbo R Sport 22	1205-0423
RZR Turbo R Ultimate 22	1205-0423
RZR Turbo S 21	1205-0423
RZR Turbo S 4 21	1205-0423
RZR Turbo S 4 Velocity 21	1205-0423
RZR Turbo S Velocity 21	1205-0423

FITS MODEL	PART #
POLARIS (CONT)	
RZR XP 4 Turbo 16	1205-0337
RZR XP 4 Turbo 17-21	1205-0422
RZR XP 4 Turbo S 19-20	1205-0423
RZR XP 4 Turbo S Velocity 20	1205-0423
RZR XP Turbo 16	1205-0337
RZR XP Turbo 17-21	1205-0422
RZR XP Turbo MD 16	1205-0337
RZR XP Turbo S 18-20	1205-0423
RZR XP Turbo S Velocity 20	1205-0423
RZR XP Turbo Tractor 17-18	1205-0422
General 1000 EPS 16-17	1205-0337
General 1000 EPS 18-19	1205-0422
General 1000 EPS Deluxe 18-22	1205-0422
General 1000 EPS Premium 18-22	1205-0422
General 1000 EPS Sport 20-22	1205-0422
General 4 1000 EPS 17-20	1205-0422
General 4 1000 EPS Deluxe 21-22	1205-0422
General 4 1000 EPS Premium 21-22	1205-0422
General XP 1000 EPS 20	1205-0422
General XP 1000 EPS Deluxe 21-22	1205-0422
General XP 1000 EPS Factory Custom Edition 21	1205-0422
General XP 4 1000 EPS Deluxe 20-22	1205-0422
General XP 4 1000 EPS Factory Custom Edition 21	1205-0422
Ranger 1000 Diesel 15	1205-0336
Ranger 1000 Diesel 16-18	1205-0337
Ranger 1000 Diesel Crew 15	1205-0336
Ranger 1000 Diesel Crew 16-18	1205-0337
Ranger 1000 Diesel EU 15	1205-0336
Ranger 1000 Diesel EU 16	1205-0337
Ranger 1000 EPS 20-22	1205-0337
Ranger 1000 EPS BASE 18-19	1205-0337
Ranger 1000 EPS Crew 20-22	1205-0337
Ranger 1000 EPS Crew Premium 21-22	1205-0337
Ranger 1000 EPS Full Size 20	1205-0337
Ranger 1000 EPS Full Size Crew 20	1205-0337
Ranger 1000 EPS HD MD 19	1205-0337
Ranger 1000 EPS Premium 21-22	1205-0337
Ranger 1000 EPS Texas Edition 20	1205-0337
Ranger HST 15	1205-0337
Ranger HST 16	1205-0336
Ranger XP 1000 17	1205-0337
Ranger XP 1000 Crew 17	1205-0337
Ranger XP 1000 Crew EPS 17-18	1205-0337
Ranger XP 1000 Crew High Lifter 17-18	1205-0422
Ranger XP 1000 Crew Hunter 17	1205-0337
Ranger XP 1000 Crew NSTR 17	1205-0337
Ranger XP 1000 Crew Premium 21-22	1205-0337
Ranger XP 1000 Crew Trail Boss 21-22	1205-0422
Ranger XP 1000 EPS 17-21	1205-0337
Ranger XP 1000 EPS Crew 19-20	1205-0337
Ranger XP 1000 EPS Crew Mud 19-20	1205-0422
Ranger XP 1000 EPS Crew Mud 21	1205-0337
Ranger XP 1000 EPS Crew Mud 22	1205-0422
Ranger XP 1000 EPS Crew NSTR 18-22	1205-0337
Ranger XP 1000 EPS Crew Texas Edition 20-21	1205-0337
Ranger XP 1000 EPS Crew Texas Edition 22	1205-0422
Ranger XP 1000 EPS Mud 20	1205-0422
Ranger XP 1000 EPS Mud 21	1205-0337
Ranger XP 1000 EPS NSTR 20-21	1205-0337
Ranger XP 1000 EPS Premium 22	1205-0422
Ranger XP 1000 EPS Texas Edition 21	1205-0337
Ranger XP 1000 EPS Trail Boss 21	1205-0337
Ranger XP 1000 EPS Trail Boss 22	1205-0422

FITS MODEL	PART #
POLARIS (CONT)	
Ranger XP 1000 High Lifter 17-22	1205-0422
Ranger XP 1000 Hunter 17	1205-0337
Ranger XP 1000 NSTR 17-22	1205-0337
Ranger XP 1000 Ranch 17	1205-0337
RZR 1000 60 Inch 16-17	1205-0337
RZR 1000 60 Inch 18-21	1205-0422
RZR 1000 Trail S Premium 21-22	1205-0422
RZR 1000 Trail S Ultimate 21-22	1205-0422
RZR RS1 18-22	1205-0423
RZR S4 1000 19-20	1205-0422
RZR XP 1000 14	1205-0422
RZR XP 1000 15	1205-0337
RZR XP 1000 16	1205-0422
RZR XP 1000 17	1205-0337
RZR XP 1000 18-20	1205-0422
RZR XP 1000 Dynamix 19	1205-0422
RZR XP 1000 High Lifter 15-16	1205-0422
RZR XP 1000 High Lifter 17 (built before 10/3/16)	1205-0337
(built after 10/3/16)	1205-0422
RZR XP 1000 High Lifter 18-22	1205-0422
RZR XP 1000 INTL 15	1205-0337
RZR XP 1000 LE 20	1205-0422
RZR XP 1000 Premium 20	1205-0422
RZR XP 1000 Premium 21	1205-0423
RZR XP 1000 Premium 22	1205-0422
RZR XP 1000 Ride Command 17	1205-0337
RZR XP 1000 Ride Command 18-19	1205-0422
RZR XP 1000 Sport 21	1205-0423
RZR XP 1000 Sport 22	1205-0422
RZR XP 1000 Trails & Rocks 17 (built before 10/3/16)	1205-0337
(built after 10/3/16)	1205-0422
RZR XP 1000 Trails & Rocks 18-22	1205-0422
RZR XP 4 1000 14	1205-0422
RZR XP 4 1000 15	1205-0337
RZR XP 4 1000 16	1205-0422
RZR XP 4 1000 17 (built before 10/3/16)	1205-0337
(built after 10/3/16)	1205-0422
RZR XP 4 1000 18-20	1205-0422
RZR XP 4 1000 Dynamix 19	1205-0422
RZR XP 4 1000 High Lifter 17 (built before 10/3/16)	1205-0337
(built after 10/3/16)	1205-0422
RZR XP 4 1000 High Lifter 18-22	1205-0422
RZR XP 4 1000 Premium 21-22	1205-0422
RZR XP 4 1000 Ride Command 18-19	1205-0422
RZR XP 4 1000 Sport 21-22	1205-0422
Scrambler 1000 MD 15-17	1205-0337
Scrambler 1000 Tractor 16-18	1205-0337
Scrambler 1000 XP 15-18	1205-0337
Scrambler 1000 XP 55 20-22	1205-0337
Scrambler 1000 XP EU 15	1205-0337
Scrambler 1000 XP HO EPS 14	1205-0336
Scrambler 1000 XP HO EPS 15	1205-0337
Scrambler 1000 XP HO EPS INTL 14	1205-0336
Sportsman 1000 High Lifter 16-22	1205-0337
Sportsman 1000 MD 15-16	1205-0337
Sportsman 1000 XP 15-21	1205-0337
Sportsman 1000 XP 55 20-22	1205-0337
Sportsman 1000 XP Tractor 16-18	1205-0337
Sportsman 1000 XP Ultimate Trail 22	1205-0337
Sportsman Forest 1000 EU 15	1205-0337
Sportsman Touring 1000 15-22	1205-0337
Sportsman Touring 1000 Tractor 18	1205-0337

BOLD GRAY part numbers are new for 2024

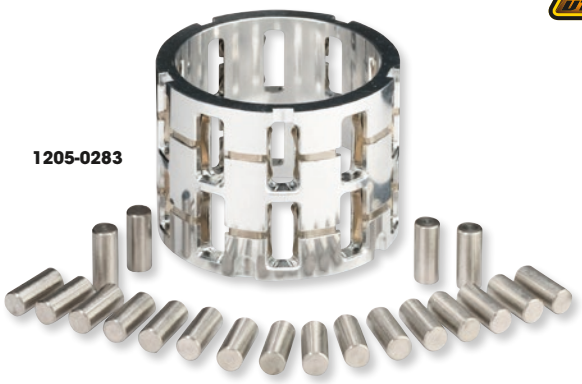

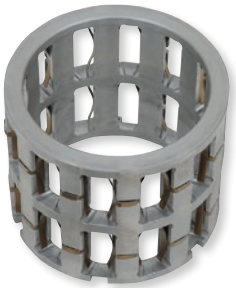



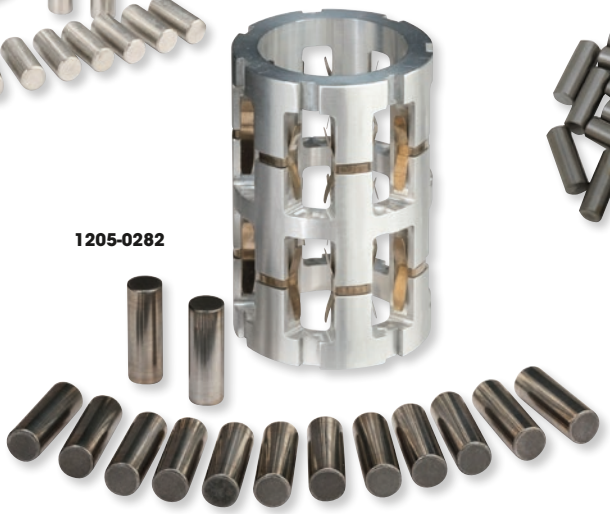

POLARIS ALUMINUM SPRAGUE CARRIER WITH CLIPS AND ROLLERS

- Replaces the cheap stock plastic carrier
- Incredibly strong 6061 billet aluminum
- Works with the OEM rollers and armature plate
- Includes the spring clips
- Available for most 2004-newer Polaris ATV/UTV models

FITS MODEL	SPRAGUE CARRIER PART #	ARMATURE PLATE PART #
ACE 325 14-16	**1205-0283**	**1205-0414**
ACE 500 17-19	**1205-0284**	**1205-0415**
ACE 570 (fits 16 models only using the 20 roller cage) 15-16	**1205-0283**	**1205-0414**
ACE 570 16-19	**1205-0284**	**1205-0415**
ACE 900 16-19	**1205-0284**	**1205-0415**
ATP 330 04-05	**1205-0282**	**1205-0413**
ATP 500 04-05	**1205-0282**	**1205-0413**
General 1000 16	**1205-0284**	**1205-0415**
General 1000 17-21	**1205-0323**	**1205-0415**
Magnum 330 04-06	**1205-0282**	**1205-0413**
Ranger 400 10-14	**1205-0283**	**1205-0414**
Ranger 500 04-08	**1205-0282**	**1205-0413**
Ranger 500 09-13	**1205-0283**	**1205-0414**
Ranger 500 17-21	**1205-0284**	**1205-0415**
Ranger 570 (Fullsize only) 14-15	**1205-0283**	**1205-0414**
Ranger 570 (All, except 15 model is Midsize Only) 15-21	**1205-0284**	**1205-0415**
Ranger 700 (2009 is Crew and 6x6 Only) 05-09	**1205-0282**	**1205-0413**
Ranger 700 (XP Model Only) 09	**1205-0283**	**1205-0414**
Ranger 800 10-14	**1205-0283**	**1205-0414**
Ranger 900 XP (All Models) 13-15	**1205-0283**	**1205-0414**
Ranger 900 XP (Only Models with Differential Part Number 1333285) 16	**1205-0283**	**1205-0414**
Ranger 900 XP (Only Models with Differential part number 1333394 or 1333491) 16	**1205-0284**	**1205-0415**
Ranger 900 XP (All Models) 17-19	**1205-0284**	**1205-0415**
Ranger 1000 Diesel 15-18	**1205-0284**	**1205-0415**
Ranger 1000 XP (All Models Except High Lifter) 17-21	**1205-0284**	**1205-0415**
Ranger 1000 XP High Lifter 17-21	**1205-0323**	**1205-0415**
Ranger ETX 15-16	**1205-0284**	**1205-0415**
RZR 570 12-14	**1205-0283**	**1205-0414**
RZR 570 15-21	**1205-0284**	**1205-0415**
RZR 800 08-14	**1205-0283**	**1205-0414**
RZR 900 (All Except 15-16 RZR-4 900) 11-16	**1205-0283**	**1205-0414**
RZR 900 (2 Seater Models Only) 17-20	**1205-0284**	**1205-0415**
RZR-4 900 (2017 models manufactured up to 11/1/2016) 15-17	**1205-0284**	**1205-0415**
RZR-4 900 (2017 models manufactured after 11/1/2016) 17-18	**1205-0323**	**1205-0415**

FITS MODEL	SPRAGUE CARRIER PART #	ARMATURE PLATE PART #
RZR 1000 XP (Only Models with Differential Part # 1333112 or 1333791) 14-17	**1205-0323**	**1205-0415**
RZR 1000 XP (Models using differential # 1333344, 1333597, 1333538, or 1333687) 15-17	**1205-0284**	**1205-0415**
RZR 1000 XP 18-21	**1205-0323**	**1205-0415**
RZR-4 1000 16-21	**1205-0323**	**1205-0415**
RZR-S 1000 (2017 models manufactured up to 11/01/2016) 16-17	**1205-0284**	**1205-0415**
RZR-S 1000 (2017 models manufactured after 11/01/2016) 17-21	**1205-0323**	**1205-0415**
RZR Turbo (All models except Turbo S) 17-21	**1205-0323**	**1205-0415**
RZR Turbo S 18-22	**1205-0416**	-
RZR RS1 18-21	**1205-0416**	-
RZR Pro-XP 20-22	**1205-0416**	-
Scrambler 500 10-12	**1205-0283**	**1205-0414**
Scrambler 850 13-14	**1205-0283**	**1205-0414**
Scrambler 850 15-21	**1205-0284**	**1205-0415**
Scrambler 1000 14	**1205-0283**	**1205-0414**
Scrambler 1000 15-21	**1205-0284**	**1205-0415**
Sportsman 400 04-05	**1205-0282**	**1205-0413**
Sportsman 400 HO 10-14	**1205-0283**	**1205-0414**
Sportsman 450 06	**1205-0282**	**1205-0413**
Sportsman 450 07	**1205-0283**	**1205-0414**
Sportsman 450 16-21	**1205-0284**	**1205-0415**
Sportsman 500 04-06	**1205-0282**	**1205-0413**
Sportsman 500 07-13	**1205-0283**	**1205-0414**
Sportsman 550 XP 09-14	**1205-0283**	**1205-0414**
Sportsman 570 14	**1205-0283**	**1205-0414**
Sportsman 570 15-21	**1205-0284**	**1205-0415**
Sportsman 600 03-05	**1205-0282**	**1205-0413**
Sportsman 700 02-06	**1205-0282**	**1205-0413**
Sportsman 700 07	**1205-0283**	**1205-0414**
Sportsman 800 05-06	**1205-0282**	**1205-0413**
Sportsman 800 07-14	**1205-0283**	**1205-0414**
Sportsman 850 XP 09-14	**1205-0283**	**1205-0414**
Sportsman 850 15-21	**1205-0284**	**1205-0415**
Sportsman 1000 15-19	**1205-0284**	**1205-0415**
Sportsman ETX 15	**1205-0284**	**1205-0415**

BOLD GRAY part numbers are new for 2024



FRONT DIFFERENTIAL PINION COVER ASSEMBLY

- Replace whole assembly with this billet aluminum cover
- Quality replacement kit includes custom machined differential cover, brand new bearing and seal already pressed in and ready to install

FITS MODEL	PART #
POLARIS	
Ranger 570 Midsize 14-15	1205-0417
Ranger ETX 15	1205-0417
Scrambler 850 13-21	1205-0417

FITS MODEL	PART #
POLARIS (CONT)	
Scrambler 1000 14-21	1205-0417
Sportsman 850 15-21 (all; except High Lifter 16-17)	1205-0417
Sportsman 1000 15-21 (all; except High Lifter 16-17)	1205-0417

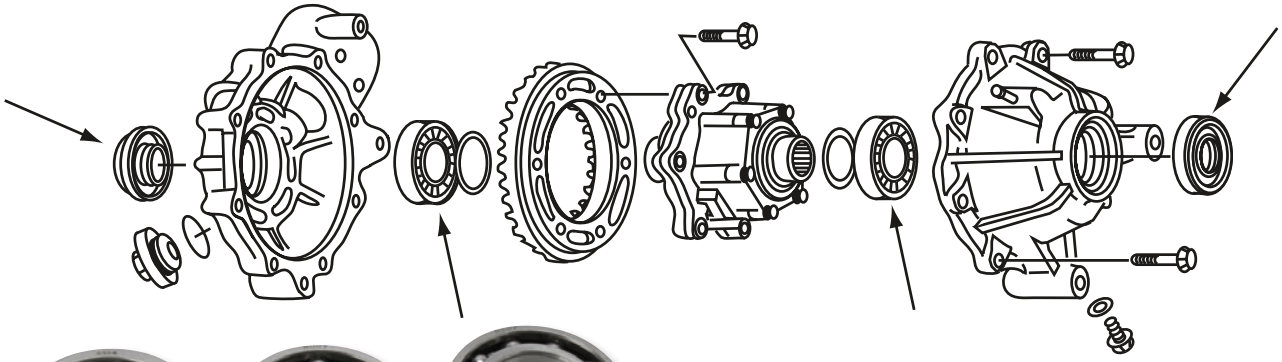



1205-0192



0935-0406

DIFFERENTIAL BEARINGS

- Kits include high-speed EMQ quality bearings with type TC rubber seals
- Garter-spring inner lips and optimal sealing from rubber-covered outside diameter seals
- Kit includes everything needed to completely service differential conveniently – saves time and money

DIFFERENTIAL BEARING AND SEAL KITS

FITS MODEL	FRONT BEARING AND SEAL KIT PART #	REAR BEARING AND SEAL KIT PART #	FRONT SEAL KIT PART #	REAR SEAL KIT PART #
ARCTIC CAT				
250 4x4 01-02	**A25-2022**	-	**0935-0416**	-
250 4x4 04-05	-	-	**0935-0471**	-
300 4x4 98-01	**A25-2022**	-	**0935-0416**	-
300 4x4 04	**1205-0181**	-	**0935-0471**	-
300 4x4 05	-	-	**0935-0471**	-
366 FIS w/AT 08-10	**1205-0181**	**1205-0181**	**0935-0471**	**0935-0471**
366 SE FIS w/AT 11	**1205-0181**	**1205-0181**	**0935-0471**	**0935-0471**
400 4x4 98-00	**A25-2022**	-	**0935-0416**	-
400 4x4 w/AT 04	-	-	**0935-0471**	-
400 4x4 w/MT 01	**A25-2022**	-	**0935-0416**	-
400 4x4 w/MT 04	-	-	**0935-0471**	-
400 FIS 2x4 w/AT 04	-	**1205-0181**	-	**0935-0471**
400 FIS 2x4 w/MT 04	-	**1205-0181**	-	**0935-0471**
400 FIS 4x4 TRV 06-14	**1205-0182**	**1205-0181**	**0935-0472**	**0935-0471**
400 FIS 4x4 w/AT 04	-	**1205-0181**	**0935-0471**	**0935-0471**
400 FIS 4x4 w/AT 05-08	**1205-0182**	**1205-0181**	**0935-0472**	**0935-0471**

DIFFERENTIAL BEARINGS continued on next page.

BOLD GRAY part numbers are new for 2024

MOOSE RACING DIFFERENTIAL BEARINGS (CONT)

DIFFERENTIAL BEARING AND SEAL KITS (CONT)

FITS MODEL	FRONT BEARING AND SEAL KIT PART #	REAR BEARING AND SEAL KIT PART #	FRONT SEAL KIT PART #	REAR SEAL KIT PART #
ARCTIC CAT (CONT)				
400 FIS 4x4 w/AT LTD 07	**1205-0182**	**1205-0181**	**0935-0472**	**0935-0471**
400 FIS 4x4 w/MT 04	-	**1205-0181**	**0935-0471**	**0935-0471**
400 FIS 4x4 w/MT 05-08	**1205-0182**	**1205-0181**	**0935-0472**	**0935-0471**
400 TBX 4x4 04	-	**1205-0181**	**0935-0471**	**0935-0471**
400 TBX 4x4 05-06	**1205-0181**	**1205-0181**	**0935-0471**	**0935-0471**
400 VP 4x4 w/AT 05-06	**1205-0181**	-	**0935-0471**	-
400 VP 4x4 w/MT 05-06	**1205-0181**	-	**0935-0471**	-
450 H1 10-11	**1205-0182**	**1205-0181**	**0935-0472**	**0935-0471**
450i EFI 12	**1205-0182**	**1205-0181**	**0935-0472**	**0935-0471**
450i GT EFI 12	**1205-0182**	**1205-0181**	**0935-0472**	**0935-0471**
450i TRV EFI 11-12	**1205-0182**	**1205-0181**	**0935-0472**	**0935-0471**
450i TRV GT EFI 12	**1205-0182**	**1205-0181**	**0935-0472**	**0935-0471**
454 4x4 96-98	**A25-2022**	-	**0935-0416**	-
500 4x4 98-99	**A25-2022**	-	**0935-0416**	-
500 4x4 w/AT 00-01	**A25-2022**	-	**0935-0416**	-
500 4x4 w/MT 00-01	**A25-2022**	-	**0935-0416**	-
500 EFI 4x4 w/AT 13	-	**1205-0181**	**0935-0472**	**0935-0471**
500 EFI 4x4 w/AT 14	-	**1205-0181**	-	**0935-0471**
500 EFI 4x4 w/AT 15-17	-	-	**0935-1205**	-
500 FIS 4x4 w/AT 04	-	**1205-0181**	**0935-0471**	**0935-0471**
500 FIS 4x4 w/AT 05-09	**1205-0182**	**1205-0181**	**0935-0472**	**0935-0471**
500 FIS 4x4 w/MT 04	-	**1205-0181**	**0935-0471**	**0935-0471**
500 FIS 4x4 w/MT 05-09	**1205-0182**	**1205-0181**	**0935-0472**	**0935-0471**
500 FIS TBX 4x4 04	-	**1205-0181**	**0935-0471**	**0935-0471**
500 FIS TBX 4x4 05-06	**1205-0182**	**1205-0181**	**0935-0472**	**0935-0471**
500 FIS TRV 4x4 04	-	**1205-0181**	**0935-0471**	**0935-0471**
500 FIS TRV 4x4 05-08	**1205-0182**	**1205-0181**	**0935-0472**	**0935-0471**
500 TRV 13	-	**1205-0181**	**0935-0472**	**0935-0471**
500 TRV 14	**1205-0182**	**1205-0181**	**0935-0472**	**0935-0471**
500 TRV 15	-	**1205-0181**	**0935-1205**	**0935-0471**
500 XR 15	-	**1205-0181**	**0935-1205**	**0935-0471**
500 XT EFI 13-14	**1205-0182**	**1205-0181**	**0935-0472**	**0935-0471**
Alterra 500 XT 16	-	-	**0935-1205**	-
Alterra TRV 500 17	-	-	**0935-1205**	-
550 EFI 4x4 12-13	**1205-0182**	**1205-0181**	**0935-0472**	**0935-0471**
550 EFI 4x4 14	-	**1205-0181**	**0935-1205**	**0935-0471**
550 GT EFI 4x4 12	**1205-0182**	**1205-0181**	**0935-0472**	**0935-0471**
550 H1 FIS 4x4 09-11	**1205-0182**	**1205-0181**	**0935-0472**	**0935-0471**
550 H1 FIS 4x4 LTD 09	**1205-0182**	**1205-0181**	**0935-0472**	**0935-0471**
550 LTD EFI 11-14	**1205-0182**	**1205-0181**	**0935-0472**	**0935-0471**
550 TRV 4x4 w/AT 09-11	**1205-0182**	**1205-0181**	**0935-0472**	**0935-0471**
550 TRV Cruiser 12	**1205-0182**	**1205-0181**	**0935-0472**	**0935-0471**
550 TRV GT 11-12	**1205-0182**	**1205-0181**	**0935-0472**	**0935-0471**
550 TRV LTD 09-13	**1205-0182**	**1205-0181**	**0935-0472**	**0935-0471**
550 TRV LTD 14-15	**1205-0182**	-	**0935-0472**	-
550 TRV XT 13	**1205-0182**	**1205-0181**	**0935-0472**	**0935-0471**
550 TRV XT 14-15	**1205-0182**	-	**0935-0472**	-
550 XR 15	-	-	**0935-1205**	-
550 XR LTD 15	-	-	**0935-1205**	-
550 XR XT 15	-	-	**0935-1205**	-
550 XT EFI 4x4 13	**1205-0182**	**1205-0181**	**0935-0472**	**0935-0471**
550 XT EFI 4x4 14	**1205-0182**	-	**0935-0472**	-
Alterra 550 16	-	-	**0935-1205**	-
Alterra 550 XT 16	-	-	**0935-1205**	-
Alterra TRV 550 XT EPS 17	-	-	**0935-1205**	-
Prowler 550 09	**1205-0182**	**1205-0181**	**0935-0471**	**0935-0471**
Prowler 550 XT 10-13	**1205-0182**	**1205-0181**	**0935-0471**	**0935-0471**
Prowler 550 XT 15	-	-	**0935-1205**	-
650 4x4 H1 07-11	**1205-0182**	**1205-0181**	**0935-0472**	**0935-0471**
650 4x4 w/AT V2 04-06	**1205-0182**	**1205-0181**	**0935-0472**	**0935-0471**
650 H1 LTD 05-07	**1205-0182**	**1205-0181**	**0935-0472**	**0935-0471**
650 H1 Mudpro 10-11	**1205-0182**	**1205-0181**	**0935-0472**	**0935-0471**
650 H1 TBX 07-09	**1205-0182**	**1205-0181**	**0935-0472**	**0935-0471**
650 TRV 07-09	**1205-0182**	**1205-0181**	**0935-0472**	**0935-0471**
650 TRV LTD 07	**1205-0182**	**1205-0181**	**0935-0472**	**0935-0471**
650i 4x4 12	**1205-0182**	**1205-0181**	**0935-0472**	**0935-0471**
Prowler 650 07-08	**1205-0181**	**1205-0181**	**0935-0471**	**0935-0471**
Prowler 650 XT 06-09	**1205-0182**	**1205-0181**	**0935-0471**	**0935-0471**
700 Diesel 07-14	**1205-0182**	**1205-0181**	**0935-0472**	**0935-0471**
700 Diesel 15	-	-	**0935-1205**	-
700 EFI 07-14	**1205-0182**	**1205-0181**	**0935-0472**	**0935-0471**
700 EFI H1 08-10	**1205-0182**	**1205-0181**	**0935-0472**	**0935-0471**
700 EFI H1 LTD 09	**1205-0182**	**1205-0181**	**0935-0472**	**0935-0471**
700 EFI H1 Mudpro 09-11	**1205-0182**	**1205-0181**	**0935-0472**	**0935-0471**
700 GT EFI 12	**1205-0182**	**1205-0181**	**0935-0472**	**0935-0471**
700 LTD 06-14	**1205-0182**	**1205-0181**	**0935-0472**	**0935-0471**

BOLD GRAY part numbers are new for 2024

DIFFERENTIAL BEARINGS (CONT)

DIFFERENTIAL BEARING AND SEAL KITS (CONT)

FITS MODEL	FRONT BEARING AND SEAL KIT PART #	REAR BEARING AND SEAL KIT PART #	FRONT SEAL KIT PART #	REAR SEAL KIT PART #
ARCTIC CAT (CONT)				
700 Mudpro 12	**1205-0182**	**1205-0181**	**0935-0472**	**0935-0471**
700 Mudpro LTD 12-13	**1205-0182**	**1205-0181**	**0935-0472**	**0935-0471**
700 Mudpro LTD 14-15	**1205-0182**	-	**0935-0472**	-
700 Mudpro LTD 16-17	-	-	**0935-1205**	-
700 TBX 10-14	**1205-0182**	**1205-0181**	**0935-0472**	**0935-0471**
700 TBX 15	**1205-0182**	-	**0935-0472**	-
700 TBX 16-17	-	-	**0935-1205**	-
700 TBX GT 12	**1205-0182**	**1205-0181**	**0935-0472**	**0935-0471**
700 TBX LTD 11	**1205-0182**	**1205-0181**	**0935-0472**	**0935-0471**
700 TBX SE 16	-	-	**0935-1205**	-
700 TRV 08-12	**1205-0182**	**1205-0181**	**0935-0472**	**0935-0471**
700 TRV Cruiser 08-10	**1205-0182**	**1205-0181**	**0935-0472**	**0935-0471**
700 TRV GT 11-12	**1205-0182**	**1205-0181**	**0935-0472**	**0935-0471**
700 TRV LTD 13-14	**1205-0182**	**1205-0181**	**0935-0472**	**0935-0471**
700 TRV LTD 15	**1205-0182**	-	**0935-0472**	-
700 TRV SE 16	-	-	**0935-1205**	-
700 TRV XT 13-14	**1205-0182**	**1205-0181**	**0935-0472**	**0935-0471**
700 TRV XT 15	-	-	**0935-1205**	-
700 XR 15	-	-	**0935-1205**	-
700 XR LTD 15	-	-	**0935-1205**	-
700 XR XT 15	-	-	**0935-1205**	-
700 XT 13-14	**1205-0182**	-	**0935-0472**	-
Alterra 700 16-18	-	-	**0935-1205**	-
Alterra 700 Mudpro LTD 18-19	-	-	**0935-1205**	-
Alterra 700 TBX 18-20	-	-	**0935-1205**	-
Alterra 700 XT 16	-	-	**0935-1205**	-
Alterra 700 XT EPS 17-19	-	-	**0935-1205**	-
Alterra TRV 700 EPS 20	-	-	**0935-1205**	-
Alterra TRV 700 XT EPS 17-22	-	-	**0935-1205**	-
Prowler 700 Crew HDX XT 17	-	-	**0935-1205**	-
Prowler 700 HDX 12-14	**1205-0182**	**1205-0181**	**0935-0471**	**0935-0471**
Prowler 700 HDX XT 15-17	-	-	**0935-1205**	-
Prowler 700 HDX XT SE 16	-	-	**0935-1205**	-
Prowler 700 XT 09	**1205-0182**	-	**0935-0471**	-
Prowler 700 XT 15-17	-	-	**0935-1205**	-
Prowler 700 XTX 08-14	**1205-0182**	**1205-0181**	**0935-0471**	**0935-0471**
VLX 700 17	-	-	**0935-1205**	-
Wildcat Sport 15-16	-	-	**0935-1205**	-
Wildcat Sport LTD 15-19	-	-	**0935-1205**	-
Wildcat Sport SE 17	-	-	**0935-1205**	-
Wildcat Sport XT 15-19	-	-	**0935-1205**	-
Wildcat Trail 14-19	-	-	**0935-1205**	-
Wildcat Trail LTD 15-20	-	-	**0935-1205**	-
Wildcat Trail SE 16-17	-	-	**0935-1205**	-
Wildcat Trail XT 14-20	-	-	**0935-1205**	-
Wildcat 4X LTD 18	-	-	**0935-1205**	-
Wildcat X EPS 18-19	-	-	**0935-1205**	-
Wildcat X LTD EPS 18-19	-	-	**0935-1205**	-
1000 H2 LTD 11	**1205-0182**	-	**0935-0472**	-
1000 H2 Mudpro 10-11	**1205-0182**	-	**0935-0472**	-
1000 H2 THUNDERCAT 08-10	**1205-0182**	-	**0935-0472**	-
1000 Mudpro LTD 12-14	**1205-0182**	-	**0935-0472**	-
1000 Mudpro LTD 15-17	-	-	**0935-1205**	-
1000 TRV 09-10	**1205-0182**	-	**0935-0472**	-
1000 TRV Cruiser 09-12	**1205-0182**	-	**0935-0472**	-
1000 TRV GT 12	**1205-0182**	-	**0935-0472**	-
1000 TRV LTD 13-14	**1205-0182**	-	**0935-0472**	-
1000 TRV LTD 15	-	-	**0935-1205**	-
1000 TRV XT 15	-	-	**0935-1205**	-
1000 XT 13-14	**1205-0182**	-	**0935-0472**	-
1000 XT 15-17	-	-	**0935-1205**	-
1000i GT 12	**1205-0182**	-	**0935-0472**	-
Alterra TRV 1000 XT 17	-	-	**0935-1205**	-
Prowler 1000 XT 15-17	-	-	**0935-1205**	-
Prowler 1000 XTZ 11-14	**1205-0182**	-	**0935-0471**	-
Prowler 1000 XTZ H2 09-11	**1205-0182**	-	**0935-0471**	-
Wildcat 1000 14-15	-	**1205-0259**	**0935-1205**	-
Wildcat 1000 Late build 13	-	**1205-0259**	**0935-1205**	-
Wildcat 4 13-14	-	**1205-0259**	**0935-1205**	-
Wildcat 4 LTD 14	-	**1205-0259**	**0935-1205**	-
Wildcat 4X 14-16	-	**1205-0259**	**0935-1205**	-
Wildcat 4X LTD 14-15	-	**1205-0259**	**0935-1205**	-
Wildcat GT 12-13	-	**1205-0259**	**0935-1205**	-
Wildcat LTD 13-14	-	**1205-0259**	**0935-1205**	-
Wildcat LTD Late Build 13	-	**1205-0259**	**0935-1205**	-

DIFFERENTIAL BEARINGS continued on next page.

BOLD GRAY part numbers are new for 2024

MOOSE RACING DIFFERENTIAL BEARINGS (CONT)

DIFFERENTIAL BEARING AND SEAL KITS (CONT)

FITS MODEL	FRONT BEARING AND SEAL KIT PART #	REAR BEARING AND SEAL KIT PART #	FRONT SEAL KIT PART #	REAR SEAL KIT PART #
ARCTIC CAT (CONT)				
Wildcat X 13-15	-	1205-0259	0935-1205	-
Wildcat X 16	-	-	0935-1205	-
Wildcat X LTD 14-15	-	1205-0259	0935-1205	-
Wildcat X LTD 16	-	-	0935-1205	-
Wildcat X SE 16	-	-	0935-1205	-
CAN-AM				
Outlander 330 04-05	1205-0192	1205-0192	0935-0479	0935-0479
Outlander 330 4X4 05	1205-0192	1205-0192	0935-0479	0935-0479
Outlander 400 03-04	1205-0192	1205-0192	0935-0479	0935-0479
Outlander 400 STD 2x4 05	1205-0192	1205-0192	0935-0479	0935-0479
Outlander 400 STD 4x4 05	1205-0192	1205-0192	0935-0479	0935-0479
Outlander 400 STD 4x4 06-10	1205-0192	1205-0191	0935-0479	0935-0478
Outlander 400 STD 4x4 11-15	1205-0192	1205-0237	0935-0479	0935-0611
Outlander 400 XT 4x4 04-05	1205-0192	1205-0192	0935-0479	0935-0479
Outlander 400 XT 4x4 06-08	1205-0192	1205-0191	0935-0479	0935-0478
Outlander 400 XT 4x4 12-14	1205-0192	1205-0237	0935-0479	0935-0611
Outlander Max 400 EFI 15	1205-0192	1205-0237	0935-0479	0935-0611
Outlander Max 400 STD 4x4 05	1205-0192	1205-0192	0935-0479	0935-0479
Outlander Max 400 STD 4x4 06-10	1205-0192	1205-0191	0935-0479	0935-0478
Outlander Max 400 STD 4x4 11-14	1205-0192	1205-0237	0935-0479	0935-0611
Outlander Max 400 XT 4x4 06-08	1205-0192	1205-0191	0935-0479	0935-0478
Outlander Max 400 XT 4x4 13-14	1205-0192	1205-0237	0935-0479	0935-0611
Outlander DPS 450 EFI 16-22	1205-0192	1205-0266	0935-0479	0935-0971
Outlander L 450 EFI 15-16	1205-0192	1205-0266	0935-0479	0935-0971
Outlander L Max 450 EFI 15-16	1205-0192	1205-0266	0935-0479	0935-0971
Outlander Max 450 6x6 19-22	1205-0192	-	0935-0479	-
Outlander Max 450 EFI 17	1205-0192	1205-0266	0935-0479	0935-0971
Outlander Max DPS 450 EFI 16-22	1205-0192	1205-0266	0935-0479	0935-0971
Outlander Max STD 450 EFI 18-22	1205-0192	1205-0266	0935-0479	0935-0971
Outlander STD 450 EFI 17-22	1205-0192	1205-0266	0935-0479	0935-0971
Defender 500 17-21	1205-0341	1205-0266	-	0935-0971
Defender 500 DPS 17-21	1205-0341	1205-0266	-	0935-0971
Defender 500 DPS Camo 17	1205-0341	1205-0266	-	0935-0971
Outlander 500 LTD 4x4 10	1205-0192	1205-0191	0935-0479	0935-0478
Outlander 500 STD 4x4 07-10	1205-0192	1205-0191	0935-0479	0935-0478
Outlander 500 STD 4x4 11-14	1205-0192	1205-0237	0935-0479	0935-0611
Outlander 500 STD 4x4 15	1205-0192	1205-0266	0935-0479	0935-0971
Outlander 500 XT 4x4 07-10	1205-0192	1205-0191	0935-0479	0935-0478
Outlander 500 XT 4x4 11-14	1205-0192	1205-0237	0935-0479	0935-0611
Outlander L 500 EFI 15	1205-0192	1205-0266	0935-0479	0935-0971
Outlander L Max 500 EFI 15	1205-0192	1205-0266	0935-0479	0935-0971
Outlander Max 500 EFI 15	1205-0192	1205-0266	0935-0479	0935-0971
Outlander Max 500 STD 4x4 07-10	1205-0192	1205-0191	0935-0479	0935-0478
Outlander Max 500 STD 4x4 11-14	1205-0192	1205-0237	0935-0479	0935-0611
Outlander Max 500 XT 4x4 07-10	1205-0192	1205-0191	0935-0479	0935-0478
Outlander Max 500 XT 4x4 11-14	1205-0192	1205-0237	0935-0479	0935-0611
Renegade 500 08-10	1205-0192	1205-0191	0935-0479	0935-0478
Renegade 500 11-14	1205-0192	1205-0237	0935-0479	0935-0611
Renegade 500 15	1205-0192	1205-0266	0935-0479	0935-0971
Renegade 500 XT 12	1205-0192	1205-0237	0935-0479	0935-0611
Outlander DPS 570 EFI 16-19	1205-0192	1205-0266	0935-0479	0935-0971
Outlander DPS 570 EFI 20-22	1205-0192	1205-0266	0935-0479	0935-0971
Outlander L 570 EFI 16	1205-0192	1205-0266	0935-0479	0935-0971
Outlander LE 570 EFI 16	1205-0192	1205-0266	0935-0479	0935-0971
Outlander Max 570 EFI 16-17	1205-0192	1205-0266	0935-0479	0935-0971
Outlander Max DPS 570 EFI 16-19	1205-0192	1205-0266	0935-0479	0935-0971
Outlander Max DPS 570 EFI 20-22	1205-0192	1205-0266	0935-0479	0935-0971
Outlander Max STD 570 EFI 18-19	1205-0192	1205-0266	0935-0479	0935-0971
Outlander Max STD 570 EFI 20-22	1205-0192	1205-0266	0935-0479	0935-0971
Outlander MR 570 EFI 22	1205-0192	1205-0266	0935-0479	0935-0971
Outlander STD 570 EFI 17-19	1205-0192	1205-0266	0935-0479	0935-0971
Outlander STD 570 EFI 20-22	1205-0192	1205-0266	0935-0479	0935-0971
Outlander XMR 570 EFI 16-19	1205-0192	1205-0266	0935-0479	0935-0971
Outlander XMR 570 EFI 20-22	1205-0192	1205-0266	0935-0479	0935-0971
Outlander XT 570 EFI 22	1205-0192	1205-0266	0935-0479	0935-0971
Renegade 570 EFI 16-18	1205-0192	1205-0266	0935-0479	0935-0971
Renegade 570 EFI 19	1205-0192	-	0935-0479	-
Renegade 570 EFI 20-22	1205-0192	-	0935-0479	-
Renegade XMR 570 EFI 17	1205-0192	1205-0266	0935-0479	0935-0971
Renegade XMR 570 EFI 18-19	1205-0192	-	0935-0479	-
Renegade XMR 570 EFI 20-21	1205-0192	-	0935-0479	-
Outlander 650 6x6 15-19	1205-0192	-	0935-0479	-
Outlander 650 STD 4x4 06-10	1205-0192	1205-0191	0935-0479	0935-0478
Outlander 650 STD 4x4 11-14	1205-0192	1205-0237	0935-0479	0935-0611
Outlander 650 STD 4x4 15	1205-0192	1205-0266	0935-0479	0935-0971

BOLD GRAY part numbers are new for 2024

DIFFERENTIAL BEARINGS (CONT)

DIFFERENTIAL BEARING AND SEAL KITS (CONT)

FITS MODEL	FRONT BEARING AND SEAL KIT PART #	REAR BEARING AND SEAL KIT PART #	FRONT SEAL KIT PART #	REAR SEAL KIT PART #
CAN-AM (CONT)				
Outlander 650 XMR 13-14	**1205-0192**	**1205-0237**	**0935-0479**	**0935-0611**
Outlander 650 XMR 15-18	**1205-0192**	**1205-0266**	**0935-0479**	**0935-0971**
Outlander 650 XMR 19	**1205-0192**	**-**	**0935-0479**	**-**
Outlander 650 XMR 20-22	**1205-0192**	**-**	**0935-0479**	**-**
Outlander 650 XT 4x4 06-10	**1205-0192**	**1205-0191**	**0935-0479**	**0935-0478**
Outlander 650 XT 4x4 11-14	**1205-0192**	**1205-0237**	**0935-0479**	**0935-0611**
Outlander DPS 650 EFI 17-18	**1205-0192**	**1205-0266**	**0935-0479**	**0935-0971**
Outlander DPS 650 EFI 19	**1205-0192**	**-**	**0935-0479**	**0935-0971**
Outlander DPS 650 EFI 20-22	**1205-0192**	**-**	**0935-0479**	**-**
Outlander Max 650 6x6 19-22	**1205-0192**	**-**	**0935-0479**	**-**
Outlander Max 650 DPS 21-22	**1205-0192**	**-**	**0935-0479**	**-**
Outlander Max 650 STD 4x4 06-09	**1205-0192**	**1205-0191**	**0935-0479**	**0935-0478**
Outlander Max 650 STD 4x4 11-14	**1205-0192**	**1205-0237**	**0935-0479**	**0935-0611**
Outlander Max 650 STD 4x4 15	**1205-0192**	**1205-0266**	**0935-0479**	**0935-0971**
Outlander Max 650 XT 21-22	**1205-0192**	**-**	**0935-0479**	**-**
Outlander Max 650 XT 4x4 06-09	**1205-0192**	**1205-0191**	**0935-0479**	**0935-0478**
Outlander Max 650 XT 4x4 11-14	**1205-0192**	**1205-0237**	**0935-0479**	**0935-0611**
Outlander STD 650 EFI 17-18	**1205-0192**	**1205-0266**	**0935-0479**	**0935-0971**
Outlander STD 650 EFI 19	**1205-0192**	**-**	**0935-0479**	**0935-0971**
Outlander STD 650 EFI 20-22	**1205-0192**	**-**	**0935-0479**	**-**
Outlander XT 650 EFI 22	**1205-0192**	**-**	**0935-0479**	**-**
Renegade 650 EFI 18-19	**1205-0192**	**-**	**0935-0479**	**-**
Commander 800 DPS 13	**1205-0192**	**1205-0237**	**0935-0479**	**0935-0611**
Commander 800 DPS 14-19	**1205-0192**	**-**	**0935-0479**	**-**
Commander 800 DPS 20	**1205-0192**	**1205-0421**	**0935-0479**	**0935-1207**
Commander 800 LTD 16	**1205-0192**	**-**	**0935-0479**	**-**
Commander 800 STD 11-15	**1205-0192**	**1205-0237**	**0935-0479**	**0935-0611**
Commander 800 STD 16-19	**1205-0192**	**-**	**0935-0479**	**-**
Commander 800 STD 20	**1205-0192**	**1205-0421**	**0935-0479**	**0935-1207**
Commander 800 XT 11-13	**1205-0192**	**1205-0237**	**0935-0479**	**0935-0611**
Commander 800 XT 14-19	**1205-0192**	**-**	**0935-0479**	**-**
Commander 800 XT 20	**1205-0192**	**1205-0421**	**0935-0479**	**0935-1207**
Commander 800 XTP 16	**1205-0192**	**-**	**0935-0479**	**-**
Commander Max 800 DPS 16-19	**1205-0192**	**-**	**0935-0479**	**-**
Commander Max 800 DPS 20	**1205-0192**	**1205-0421**	**0935-0479**	**0935-1207**
Defender 800 17-21	**1205-0341**	**-**	**-**	**-**
Defender 800 DPS 17-21	**1205-0341**	**-**	**-**	**-**
Defender 800 DPS CAB 21	**1205-0341**	**-**	**-**	**-**
Defender 800 XT 17-21	**1205-0341**	**-**	**-**	**-**
Defender 800 XT CAB 18-20	**1205-0341**	**-**	**-**	**-**
Defender Max 800 DPS 17-21	**1205-0341**	**-**	**-**	**-**
Defender Max 800 XT 17-21	**1205-0341**	**-**	**-**	**-**
Maverick Trail 800R 18-21	**1205-0341**	**-**	**-**	**-**
Maverick Trail 800R DPS 18-21	**1205-0341**	**-**	**-**	**-**
Outlander 800 STD 4x4 06-08	**1205-0192**	**1205-0191**	**0935-0479**	**0935-0478**
Outlander 800 XMR 11-12	**1205-0192**	**1205-0237**	**0935-0479**	**0935-0611**
Outlander 800 XT 4x4 06-08	**1205-0192**	**1205-0191**	**0935-0479**	**0935-0478**
Outlander 800 XXC 11	**1205-0192**	**1205-0191**	**0935-0479**	**0935-0478**
Outlander 800R STD 4x4 09-10	**1205-0192**	**1205-0191**	**0935-0479**	**0935-0478**
Outlander 800R STD 4x4 11-14	**1205-0192**	**1205-0237**	**0935-0479**	**0935-0611**
Outlander 800R STD 4x4 15	**1205-0192**	**1205-0266**	**0935-0479**	**0935-0971**
Outlander 800R XMR 15	**1205-0192**	**-**	**0935-0479**	**-**
Outlander 800R XT 4x4 09-10	**1205-0192**	**1205-0191**	**0935-0479**	**0935-0478**
Outlander 800R XT 4x4 11-14	**1205-0192**	**1205-0237**	**0935-0479**	**0935-0611**
Outlander Max 800 LTD 4x4 07-08	**1205-0192**	**1205-0191**	**0935-0479**	**0935-0478**
Outlander Max 800 STD 4x4 06-08	**1205-0192**	**1205-0191**	**0935-0479**	**0935-0478**
Outlander Max 800 XT 4x4 06-08	**1205-0192**	**1205-0191**	**0935-0479**	**0935-0478**
Outlander Max 800R EFI 15	**1205-0192**	**1205-0266**	**0935-0479**	**0935-0971**
Outlander Max 800R LTD 4x4 09-10	**1205-0192**	**1205-0191**	**0935-0479**	**0935-0478**
Outlander Max 800R LTD 4x4 11-12	**1205-0192**	**1205-0237**	**0935-0479**	**0935-0611**
Outlander Max 800R STD 4x4 09-10	**1205-0192**	**1205-0191**	**0935-0479**	**0935-0478**
Outlander Max 800R STD 4x4 11-14	**1205-0192**	**1205-0237**	**0935-0479**	**0935-0611**
Outlander Max 800R XT 4x4 09-10	**1205-0192**	**1205-0191**	**0935-0479**	**0935-0478**
Outlander Max 800R XT 4x4 11-14	**1205-0192**	**1205-0237**	**0935-0479**	**0935-0611**
Renegade 800 07-10	**1205-0192**	**1205-0191**	**0935-0479**	**0935-0478**
Renegade 800 11-14	**1205-0192**	**1205-0237**	**0935-0479**	**0935-0611**
Renegade 800 15	**1205-0192**	**1205-0266**	**0935-0479**	**0935-0971**
Renegade 800 X 08-09	**1205-0192**	**1205-0191**	**0935-0479**	**0935-0478**
Renegade 800 XXC 10-11	**1205-0192**	**1205-0191**	**0935-0479**	**0935-0478**
Renegade 800 XXC 12-14	**1205-0192**	**1205-0237**	**0935-0479**	**0935-0611**
Outlander 850 16	**1205-0192**	**1205-0266**	**0935-0479**	**0935-0971**
Outlander 850 DPS 16-18	**1205-0192**	**1205-0266**	**0935-0479**	**0935-0971**
Outlander 850 DPS 19	**1205-0192**	**-**	**0935-0479**	**-**
Outlander 850 DPS 20-21	**1205-0192**	**-**	**0935-0479**	**-**
Outlander 850 DPS 22	**1205-0192**	**-**	**0935-0479**	**-**

DIFFERENTIAL BEARINGS continued on next page.

BOLD GRAY part numbers are new for 2024

MOOSE RACING DIFFERENTIAL BEARINGS (CONT)

DIFFERENTIAL BEARING AND SEAL KITS (CONT)

FITS MODEL	FRONT BEARING AND SEAL KIT PART #	REAR BEARING AND SEAL KIT PART #	FRONT SEAL KIT PART #	REAR SEAL KIT PART #
CAN-AM (CONT)				
Outlander 850 XMR 16-21	**1205-0192**	-	**0935-0479**	-
Outlander 850 XMR 22	-	-	**0935-0479**	-
Outlander 850 XT 16-18	**1205-0192**	**1205-0266**	**0935-0479**	**0935-0971**
Outlander 850 XT 19-22	**1205-0192**	-	**0935-0479**	-
Outlander 850 XTP 16-18	**1205-0192**	**1205-0266**	**0935-0479**	**0935-0971**
Outlander 850 XTP 19-21	**1205-0192**	-	**0935-0479**	-
Outlander 850 XTP 22	-	-	**0935-0479**	-
Outlander Max 850 DPS 17-18	**1205-0192**	**1205-0266**	**0935-0479**	**0935-0971**
Outlander Max 850 DPS 19	**1205-0192**	-	**0935-0479**	-
Outlander Max 850 DPS 20	**1205-0192**	-	**0935-0479**	-
Outlander Max 850 DPS 21	**1205-0192**	**1205-0192**	**0935-0479**	-
Outlander Max 850 XT 16	**1205-0192**	**1205-0266**	**0935-0479**	**0935-0971**
Outlander Max 850 XT 21-22	**1205-0192**	**1205-0192**	**0935-0479**	-
Outlander Max 850 XTP 16	**1205-0192**	**1205-0266**	**0935-0479**	**0935-0971**
Outlander Max 850 XTP 21	**1205-0192**	**1205-0192**	**0935-0479**	-
Outlander Max 850 XTP 22	-	**1205-0192**	**0935-0479**	-
Renegade 850 16	**1205-0192**	**1205-0266**	**0935-0479**	**0935-0971**
Renegade 850 17-18	**1205-0192**	-	**0935-0479**	**0935-0971**
Renegade 850 19	**1205-0192**	-	**0935-0479**	-
Renegade 850 20-22	**1205-0192**	-	**0935-0479**	-
Renegade 850 XXC 16	**1205-0192**	**1205-0266**	**0935-0479**	**0935-0971**
Renegade 850 XXC 17-18	**1205-0192**	-	**0935-0479**	**0935-0971**
Renegade 850 XXC 19	**1205-0192**	-	**0935-0479**	-
Renegade 850 XXC 20-22	**1205-0192**	-	**0935-0479**	-
Defender 900 22	**1205-0341**	-	-	-
Defender 900 DPS 22	**1205-0341**	-	-	-
Defender 900 DPS CAB 22	**1205-0341**	-	-	-
Defender 900 XT 22	**1205-0341**	-	-	-
Defender Max 900 22	**1205-0341**	-	-	-
Defender Max 900 DPS 22	**1205-0341**	-	-	-
Defender Max 900 XT 22	**1205-0341**	-	-	-
Maverick X3 17	**1205-0341**	-	-	-
Maverick X3 900 HO 18	**1205-0342**	-	**0935-1061**	-
Maverick X3 Max Turbo 18	**1205-0341**	-	-	-
Maverick X3 Max Turbo 19	**1205-0342**	-	**0935-1061**	-
Maverick X3 Max Turbo 20-21	**1205-0341**	-	-	-
Maverick X3 Max Turbo 22	-	-	**0935-1061**	-
Maverick X3 Max Turbo R 18-21	**1205-0341**	-	-	-
Maverick X3 Max Turbo R DS 20	-	-	**0935-1061**	-
Maverick X3 Max Turbo R RS 20	-	-	**0935-1061**	-
Maverick X3 Max Turbo R RS 21	**1205-0341**	-	-	-
Maverick X3 Max Turbo R XDS 18-19	**1205-0341**	-	-	-
Maverick X3 Max Turbo R XRS 18-19	**1205-0342**	-	**0935-1061**	-
Maverick X3 Max Turbo R XRS W/ SMART-LOK 18	**1205-0342**	-	**0935-1061**	-
Maverick X3 Max Turbo RR XDS 20-22	-	-	**0935-1061**	-
Maverick X3 Max Turbo RR XMR 20-22	-	-	**0935-1061**	-
Maverick X3 Max Turbo RR XRS 20-22	-	-	**0935-1061**	-
Maverick X3 Turbo 18-21	**1205-0341**	-	-	-
Maverick X3 Turbo 22	-	-	**0935-1061**	-
Maverick X3 Turbo R 18-21	**1205-0341**	-	-	-
Maverick X3 Turbo R DS 20	-	-	**0935-1061**	-
Maverick X3 Turbo R DS 21	**1205-0341**	-	-	-
Maverick X3 Turbo R RS 20	**1205-0341**	-	-	-
Maverick X3 Turbo R XDS 18	**1205-0341**	-	-	-
Maverick X3 Turbo R XDS 19	**1205-0342**	-	**0935-1061**	-
Maverick X3 Turbo R XMR 18-19	**1205-0342**	-	**0935-1061**	-
Maverick X3 Turbo R XRC 18-19	**1205-0342**	-	**0935-1061**	-
Maverick X3 Turbo R XRS 18	**1205-0341**	-	-	-
Maverick X3 Turbo R XRS 19	**1205-0342**	-	**0935-1061**	-
Maverick X3 Turbo R XRS W/ SMART-LOK 18	**1205-0342**	-	**0935-1061**	-
Maverick X3 Turbo RR DS 22	-	-	**0935-1061**	-
Maverick X3 Turbo RR RS 22	-	-	**0935-1061**	-
Maverick X3 Turbo RR XDS 20-21	**1205-0342**	-	**0935-1061**	-
Maverick X3 Turbo RR XDS 22	-	-	**0935-1061**	-
Maverick X3 Turbo RR XMR 20-21	-	-	**0935-1061**	-
Maverick X3 Turbo RR XMR 64 22	-	-	**0935-1061**	-
Maverick X3 Turbo RR XMR 72 22	-	-	**0935-1061**	-
Maverick X3 Turbo RR XRC 20-21	-	-	**0935-1061**	-
Maverick X3 Turbo RR XRC 64 22	-	-	**0935-1061**	-
Maverick X3 Turbo RR XRC 72 22	-	-	**0935-1061**	-
Maverick X3 Turbo RR XRS 20-22	-	-	**0935-1061**	-
Maverick X3 Turbo XMR 18-19	**1205-0342**	-	**0935-1061**	-
Maverick X3 Turbo XMR 20-21	-	-	**0935-1061**	-
Maverick X3 Turbo XRC 18-19	**1205-0342**	-	**0935-1061**	-
Maverick X3 Turbo XRC 20-21	-	-	**0935-1061**	-

BOLD GRAY part numbers are new for 2024

DIFFERENTIAL BEARINGS (CONT)

DIFFERENTIAL BEARING AND SEAL KITS (CONT)

FITS MODEL	FRONT BEARING AND SEAL KIT PART #	REAR BEARING AND SEAL KIT PART #	FRONT SEAL KIT PART #	REAR SEAL KIT PART #
CAN-AM (CONT)				
Maverick X3 XDS 17	**1205-0341**	-	-	-
Maverick X3 XRS 17	**1205-0341**	-	-	-
Commander 1000 DPS 11-13	**1205-0192**	**1205-0237**	**0935-0479**	**0935-0611**
Commander 1000 DPS 14-19	**1205-0192**	-	**0935-0479**	-
Commander 1000 DPS 20	**1205-0192**	**1205-0421**	**0935-0479**	**0935-1207**
Commander 1000 DPS 21-22	**1205-0341**	**1205-0421**	-	**0935-1207**
Commander 1000 LTD 12-13	**1205-0192**	**1205-0237**	**0935-0479**	**0935-0611**
Commander 1000 LTD 14-19	**1205-0192**	-	**0935-0479**	-
Commander 1000 LTD 20	**1205-0192**	**1205-0421**	**0935-0479**	**0935-1207**
Commander 1000 STD 11-13	**1205-0192**	**1205-0237**	**0935-0479**	**0935-0611**
Commander 1000 STD 14-19	**1205-0192**	-	**0935-0479**	-
Commander 1000 X 11-12	**1205-0192**	**1205-0237**	**0935-0479**	**0935-0611**
Commander 1000 XT 11-13	**1205-0192**	**1205-0237**	**0935-0479**	**0935-0611**
Commander 1000 XT 14-19	**1205-0192**	-	**0935-0479**	-
Commander 1000 XT 20	**1205-0192**	**1205-0421**	**0935-0479**	**0935-1207**
Commander 1000 XT 21-22	**1205-0341**	**1205-0421**	-	**0935-1207**
Commander 1000 XTP 14-17	**1205-0192**	-	**0935-0479**	-
Commander 1000 XTP 21-22	-	**1205-0421**	-	**0935-1207**
Commander Max 1000 DPS 14-19	**1205-0192**	-	**0935-0479**	-
Commander Max 1000 DPS 21-22	**1205-0341**	**1205-0421**	-	**0935-1207**
Commander Max 1000 LTD 14-19	**1205-0192**	-	**0935-0479**	-
Commander Max 1000 LTD 20	**1205-0192**	**1205-0421**	**0935-0479**	**0935-1207**
Commander Max 1000 STD 15-19	**1205-0192**	-	**0935-0479**	-
Commander Max 1000 XT 14-19	**1205-0192**	-	**0935-0479**	-
Commander Max 1000 XT 20	**1205-0192**	**1205-0421**	**0935-0479**	**0935-1207**
Commander Max 1000 XT 21-22	**1205-0341**	**1205-0421**	-	**0935-1207**
Commander Max 1000 XTP 15	**1205-0192**	-	**0935-0479**	-
Defender 1000 17-19	**1205-0341**	-	-	-
Defender 1000 DPS 17-22	**1205-0341**	-	-	-
Defender 1000 DPS 6x6 20-22	**1205-0341**	-	-	-
Defender 1000 LTD CAB 21-22	**1205-0341**	-	-	-
Defender 1000 LTD CAB 6x6 22	**1205-0341**	-	-	-
Defender 1000 PRO DPS 20-22	**1205-0341**	-	-	-
Defender 1000 PRO Lone Star 21-22	**1205-0341**	-	-	-
Defender 1000 PRO LTD 22	**1205-0341**	-	-	-
Defender 1000 PRO LTD CAB 21	**1205-0341**	-	-	-
Defender 1000 PRO XT 20-22	**1205-0341**	-	-	-
Defender 1000 XMR 19	**1205-0341**	-	-	-
Defender 1000 XT 17-22	**1205-0341**	-	-	-
Defender 1000 XT 6x6 21-22	**1205-0341**	-	-	-
Defender 1000 XT CAB 17-20	**1205-0341**	-	-	-
Defender 1000 XTP 18-20	**1205-0341**	-	-	-
Defender Max 1000 18-19	**1205-0341**	-	-	-
Defender Max 1000 DPS 17-22	**1205-0341**	-	-	-
Defender Max 1000 Lone Star 18-22	**1205-0341**	-	-	-
Defender Max 1000 Lone Star CAB 22	**1205-0341**	-	-	-
Defender Max 1000 LTD 21	**1205-0341**	-	-	-
Defender Max 1000 LTD CAB 20-22	**1205-0341**	-	-	-
Defender Max 1000 XT 17-22	**1205-0341**	-	-	-
Defender Max 1000 XT CAB 18-19	**1205-0341**	-	-	-
Maverick 1000 STD 13-18	**1205-0192**	-	**0935-0479**	-
Maverick 1000 Turbo 16-17	**1205-0192**	-	**0935-0479**	-
Maverick 1000 Turbo XDS 15-16	**1205-0192**	-	**0935-0479**	-
Maverick 1000 Turbo XRS 16	**1205-0192**	-	**0935-0479**	-
Maverick 1000 XC 16-17	**1205-0192**	-	**0935-0479**	-
Maverick 1000 XDS 15-16	**1205-0192**	-	**0935-0479**	-
Maverick 1000 XMR 14-18	**1205-0192**	-	**0935-0479**	-
Maverick 1000 XRS 13-15	**1205-0192**	-	**0935-0479**	-
Maverick 1000 XRS DPS 14	**1205-0192**	-	**0935-0479**	-
Maverick 1000 XXC 14-17	**1205-0192**	-	**0935-0479**	-
Maverick 1000R DPS 16	**1205-0192**	-	**0935-0479**	-
Maverick 1000R XC 18	**1205-0192**	-	**0935-0479**	-
Maverick 1000R XC DPS 17-18	**1205-0192**	-	**0935-0479**	-
Maverick 1000R XXC 18	**1205-0192**	-	**0935-0479**	-
Maverick Max 1000 STD 14-18	**1205-0192**	-	**0935-0479**	-
Maverick Max 1000 Turbo 16-17	**1205-0192**	-	**0935-0479**	-
Maverick Max 1000 Turbo XDS 15-17	**1205-0192**	-	**0935-0479**	-
Maverick Max 1000 Turbo XRS 16-17	**1205-0192**	-	**0935-0479**	-
Maverick Max 1000 XDS 15-16	**1205-0192**	-	**0935-0479**	-
Maverick Max 1000 XMR 17-18	**1205-0192**	-	**0935-0479**	-
Maverick Max 1000 XRS 14-15	**1205-0192**	-	**0935-0479**	-
Maverick Sport 1000 19-22	**1205-0341**	-	-	-
Maverick Sport 1000 DPS 19-20	**1205-0341**	-	-	-
Maverick Sport 1000R DPS 19-22	**1205-0341**	-	-	-
Maverick Sport 1000R XMR 19	**1205-0341**	-	-	-

DIFFERENTIAL BEARINGS continued on next page.

BOLD GRAY part numbers are new for 2024

MOOSE RACING DIFFERENTIAL BEARINGS (CONT)

DIFFERENTIAL BEARING AND SEAL KITS (CONT)

FITS MODEL	FRONT BEARING AND SEAL KIT PART #	REAR BEARING AND SEAL KIT PART #	FRONT SEAL KIT PART #	REAR SEAL KIT PART #
CAN-AM (CONT)				
Maverick Sport 1000R XMR 21-22	-	-	0935-1061	-
Maverick Sport 1000R XRC 19	1205-0341	-	-	-
Maverick Sport 1000R XRC 21-22	-	-	0935-1061	-
Maverick Sport 1000R XXC 21-22	-	-	0935-1061	-
Maverick Sport Max 1000R DPS 19-22	1205-0341	-	-	-
Maverick Trail 1000 18-21	1205-0341	-	-	-
Maverick Trail 1000 DPS 18-22	1205-0341	-	-	-
Outlander 1000 DPS 12-14	1205-0192	1205-0237	0935-0479	0935-0611
Outlander 1000 DPS 15-18	1205-0192	1205-0266	0935-0479	0935-0971
Outlander 1000 DPS 19	1205-0192	-	0935-0479	-
Outlander 1000 EFI 6x6 15-18	1205-0192	-	0935-0479	-
Outlander 1000 XMR 13-21	1205-0192	-	0935-0479	-
Outlander 1000 XMR 22	-	-	0935-0479	-
Outlander 1000 XT 12-14	1205-0192	1205-0237	0935-0479	0935-0611
Outlander 1000 XT 15-18	1205-0192	1205-0266	0935-0479	0935-0971
Outlander 1000 XT 19	1205-0192	-	0935-0479	-
Outlander 1000 XT 20-22	1205-0192	-	0935-0479	-
Outlander 1000 XTP 13-14	1205-0192	1205-0237	0935-0479	0935-0611
Outlander 1000 XTP 15-18	1205-0192	1205-0266	0935-0479	0935-0971
Outlander 1000 XTP 19	1205-0192	-	0935-0479	-
Outlander 1000 XTP 20-21	1205-0192	-	0935-0479	-
Outlander 1000 XTP 22	-	-	0935-0479	-
Outlander 1000 XXC 20-22	1205-0192	-	0935-0479	-
Outlander Max 1000 13-14	1205-0192	1205-0237	0935-0479	0935-0611
Outlander Max 1000 15-17	1205-0192	1205-0266	0935-0479	0935-0971
Outlander Max 1000 18	1205-0192	1205-0266	0935-0479	0935-0971
Outlander Max 1000 19	1205-0192	-	0935-0479	-
Outlander Max 1000 20	1205-0192	-	0935-0479	-
Outlander Max 1000 EFI 6x6 19-22	1205-0192	-	0935-0479	-
Outlander Max 1000 LTD 15-16	1205-0192	1205-0266	0935-0479	0935-0971
Outlander Max 1000 XT 13-14	1205-0192	1205-0237	0935-0479	0935-0611
Outlander Max 1000 XT 15-17	1205-0192	1205-0266	0935-0479	0935-0971
Outlander Max 1000 XT 18	1205-0192	1205-0266	0935-0479	0935-0971
Outlander Max 1000 XT 19	1205-0192	-	0935-0479	-
Outlander Max 1000 XT 20-22	1205-0192	-	0935-0479	-
Outlander Max 1000 XTP 13-14	1205-0192	1205-0237	0935-0479	0935-0611
Outlander Max 1000 XTP 15-17	1205-0192	1205-0266	0935-0479	0935-0971
Outlander Max 1000 XTP 18	1205-0192	1205-0266	0935-0479	0935-0971
Outlander Max 1000 XTP 19	1205-0192	-	0935-0479	-
Outlander Max 1000 XTP 20-21	1205-0192	-	0935-0479	-
Outlander Max 1000 XTP 22	-	-	0935-0479	-
Renegade 1000 12-14	1205-0192	1205-0237	0935-0479	0935-0611
Renegade 1000 15-18	1205-0192	1205-0266	0935-0479	0935-0971
Renegade 1000 19	1205-0192	-	0935-0479	-
Renegade 1000 XMR 16-21	1205-0192	-	0935-0479	-
Renegade 1000 XMR 22	-	-	0935-0479	-
Renegade 1000 XXC 12-14	1205-0192	1205-0237	0935-0479	0935-0611
Renegade 1000 XXC 15-18	1205-0192	1205-0266	0935-0479	0935-0971
Renegade 1000 XXC 19-22	1205-0192	-	0935-0479	-
CFMOTO				
U Force 500 19-20	1205-0265	-	-	-
U Force 500 HO 15-17	1205-0265	1205-0123	-	-
U Force 500 HO 18	1205-0265	-	-	-
U Force Rancher 500 11-13	1205-0265	1205-0123	-	-
Z Force 500 18-22	1205-0265	-	-	-
Z Force 500 HO 16	1205-0265	1205-0123	-	-
Z Force 500 HO 17	1205-0265	-	-	-
Z Force 500 Trail 19	1205-0265	-	-	-
Z Force 500 Z5 18	1205-0265	-	-	-
U Force Rancher 600 11-14	1205-0265	1205-0123	-	-
Z Force 600 11	1205-0265	1205-0123	-	-
Z Force 600 Z6 11	1205-0265	1205-0123	-	-
Z Force Z6 13	1205-0265	1205-0123	-	-
Z6 Sport 12-14	1205-0265	1205-0123	-	-
Z Force Z6 Sport 15	1205-0265	1205-0123	-	-
Z6-EX Sport 12-14	1205-0265	1205-0123	-	-
U Force 800 16-22	1205-0265	-	-	-
U Force 800 EX 15	1205-0265	-	-	-
U Force 800 EX 17	1205-0265	1205-0123	-	-
U Force 800 EX 18	1205-0265	-	-	-
U Force Tracker 800 13-14	1205-0265	1205-0123	-	-
Z Force 800 17	1205-0265	1205-0123	-	-
Z Force 800 18	1205-0265	-	-	-
Z Force 800 EX 17	1205-0265	1205-0123	-	-
Z Force 800 EX 18-22	1205-0265	-	-	-

BOLD GRAY part numbers are new for 2024

DIFFERENTIAL BEARINGS (CONT)

DIFFERENTIAL BEARING AND SEAL KITS (CONT)

FITS MODEL	FRONT BEARING AND SEAL KIT PART #	REAR BEARING AND SEAL KIT PART #	FRONT SEAL KIT PART #	REAR SEAL KIT PART #
CFMOTO (CONT)				
Z Force 800 Trail 18-22	**1205-0265**	-	-	-
Z Force 800 Z8 EX 18	**1205-0265**	-	-	-
Z Force 800 Z8 Trail 18	**1205-0265**	-	-	-
Z Force Z8 16	**1205-0265**	**1205-0123**	-	-
Z Force Z8 EX 16	**1205-0265**	**1205-0123**	-	-
Z Force Z8 EX Sport 15	**1205-0265**	**1205-0123**	-	-
Z Force Z8 Sport 15	**1205-0265**	**1205-0123**	-	-
Z8-EX Sport 14	**1205-0265**	**1205-0123**	-	-
Z Force 950 Sport 20-22	**1205-0265**	-	-	-
U Force 1000 19-21	**1205-0265**	-	-	-
Z Force 1000 18-19	**1205-0265**	-	-	-
Z Force 1000 EX 18	**1205-0265**	-	-	-
HONDA				
ATC250ES 85-87	-	**A25-2008**	-	-
ATC250SX 85-87	-	**A25-2008**	-	-
TRX250 Fourtrax 85-87	-	**A25-2008**	-	-
TRX250 Recon 97-01	-	**A25-2009**	-	**0935-0410**
TRX250TE Recon 02-23	-	**A25-2009**	-	**0935-0410**
TRX250TM Recon 02-23	-	**A25-2009**	-	**0935-0410**
TRX250X / EX Sportrax 01-21	-	**A25-2009**	-	**0935-0410**
TRX300 Fourtrax 88-00	-	**A25-2010**	-	**0935-0411**
TRX300FW Fourtrax 4x4 88-00	**A25-2001**	**A25-2010**	**0935-0406**	**0935-0411**
TRX350FE 00-06	**A25-2003**	**A25-2012**	**0935-0407**	-
TRX350FM Fourtrax Rancher 00-06	**A25-2003**	**A25-2012**	**0935-0407**	-
TRX350TE 00-06	-	**A25-2012**	-	-
TRX350TM Fourtrax Rancher 00-06	-	**A25-2012**	-	-
TRX400FA 04-07	-	**A25-2012**	**0935-0474**	-
TRX400FGA Fourtrax Rancher 4x4 04-07	-	**A25-2012**	**0935-0474**	-
TRX400FW Fourtrax Foreman 4x4 95-01	**A25-2004**	**A25-2013**	**0935-0408**	-
TRX400FW Fourtrax Foreman 4x4 02-03	-	**A25-2014**	-	**0935-0475**
TRX420 FA IRS 09-14	-	**1205-0188**	-	-
TRX420 FA IRS 15-23	-	-	-	**0935-1004**
TRX420 FA Solid Axle 14-23	-	**1205-0216**	-	-
TRX420 FE 07-13	-	**1205-0199**	-	**0935-0480**
TRX420 FE 14-23	-	**1205-0216**	-	-
TRX420 FM 07-13	-	**1205-0199**	-	**0935-0480**
TRX420 FM 14-23	-	**1205-0216**	-	-
TRX420 FPA IRS 09-14	-	**1205-0188**	-	-
TRX420 FPE 09-13	-	**1205-0199**	-	**0935-0480**
TRX420 FPM 09-13	-	**1205-0199**	-	**0935-0480**
TRX420 TE 07-13	-	**1205-0199**	-	**0935-0480**
TRX420 TE 14-23	-	**1205-0216**	-	-
TRX420 TM 07-13	-	**1205-0199**	-	**0935-0480**
TRX420 TM 14-23	-	**1205-0216**	-	-
TRX450ES 98-01	**A25-2004**	**A25-2013**	**0935-0408**	-
TRX450FE 02-04	-	**A25-2014**	-	**0935-0475**
TRX450FM 02-04	-	**A25-2014**	-	**0935-0475**
TRX450S 98-01	**A25-2004**	**A25-2013**	**0935-0408**	-
TRX500FA 01-04	-	**A25-2014**	-	**0935-0475**
TRX500FA 05-14	**1205-0127**	**1205-0128**	**0935-0474**	**0935-0475**
TRX500FA 15-19	-	-	**0935-1008**	**0935-1004**
TRX500FE 05-11	**1205-0127**	**1205-0128**	**0935-0474**	**0935-0475**
TRX500FE 12-13	-	**1205-0216**	-	-
TRX500FE 14-19	-	**1205-0216**	**0935-1008**	-
TRX500FGA 04	-	**A25-2014**	**0935-0474**	**0935-0475**
TRX500FGA 05-08	**1205-0127**	**1205-0128**	**0935-0474**	**0935-0475**
TRX500FM 05-11	**1205-0127**	**1205-0128**	**0935-0474**	**0935-0475**
TRX500FM 12-13	-	**1205-0216**	-	-
TRX500FM IRS 15-19	-	-	**0935-1008**	**0935-1004**
TRX500FM Solid Axle 14-19	-	**1205-0216**	**0935-1008**	-
TRX500FPA 09-14	**1205-0127**	**1205-0128**	**0935-0474**	**0935-0475**
TRX500FPE 07-11	**1205-0127**	**1205-0128**	**0935-0474**	**0935-0475**
TRX500FPE 12-13	-	**1205-0216**	-	-
TRX500FPM 08-11	**1205-0127**	**1205-0128**	**0935-0474**	**0935-0475**
TRX500FPM 12-13	-	**1205-0216**	-	-
TRX500TM 05-06	-	**1205-0128**	-	**0935-0475**
TRX520FA 20-21	-	-	**0935-1008**	**0935-1004**
TRX520FA 22-23	-	-	-	**0935-1004**
TRX520FE 20-21	-	**1205-0216**	**0935-1008**	-
TRX520FE 22-23	-	**1205-0216**	-	-
TRX520FM IRS 20-21	-	-	**0935-1008**	**0935-1004**
TRX520FM IRS 22-23	-	-	-	**0935-1004**
TRX520FM Solid Axle 20-21	-	**1205-0216**	**0935-1008**	-
TRX520FM Solid Axle 22-23	-	**1205-0216**	-	-
TRX650 Rincon 03-05	**1205-0127**	**1205-0125**	**0935-0474**	**0935-0420**

DIFFERENTIAL BEARINGS continued on next page.

BOLD GRAY part numbers are new for 2024

MOOSE RACING DIFFERENTIAL BEARINGS (CONT)

DIFFERENTIAL BEARING AND SEAL KITS (CONT)

FITS MODEL	FRONT BEARING AND SEAL KIT PART #	REAR BEARING AND SEAL KIT PART #	FRONT SEAL KIT PART #	REAR SEAL KIT PART #
HONDA (CONT)				
TRX680 Rincon 06-22	**1205-0127**	**1205-0125**	**0935-0474**	**0935-0420**
Big Red MUV 700 09-13	**1205-0393**	-	**0935-1151**	-
Pioneer 700 14-22	**1205-0394**	-	**0935-1152**	-
Pioneer 700 23	-	-	**0935-1152**	-
Pioneer 700 Deluxe 17-22	**1205-0394**	-	**0935-1152**	-
Pioneer 700 Deluxe 23	-	-	**0935-1152**	-
Pioneer 700-4 14-22	**1205-0394**	-	**0935-1152**	-
Pioneer 700-4 23	-	-	**0935-1152**	-
Pioneer 700-4 Deluxe 17-22	**1205-0394**	-	**0935-1152**	-
Pioneer 700-4 Deluxe 23	-	-	**0935-1152**	-
JOHN DEERE				
Trail Buck 650 (all)	**1205-0192**	-	-	-
Trail Buck 650 EX (all)	**1205-0192**	-	-	-
Trail Buck 650 EXT (all)	**1205-0192**	-	-	-
KAWASAKI				
KVF300 Brute Force 12-23	-	**1205-0260**	-	-
KVF300A Prairie 4x4 99-02	**A25-2016**	**A25-2021**	-	-
KVF300B Prairie 2x4 99-02	-	**A25-2021**	-	-
KVF360A Prairie 4x4 03-13	**1205-0187**	**1205-0152**	**0935-0422**	**0935-0476**
KVF360B Prairie 03-11	-	**1205-0152**	-	**0935-0476**
KVF360C Prairie 4x4 03-13	**1205-0187**	**1205-0152**	**0935-0422**	**0935-0476**
KVF400A Prairie 4x4 97-98	**A25-2016**	**A25-2021**	-	-
KVF400B Prairie 98	-	**A25-2021**	-	-
KVF400C Prairie 4x4 99-02	**A25-2016**	**A25-2021**	-	-
KVF400D Prairie 99-02	-	**A25-2021**	-	-
Mule 610 4x4 05-16	**A25-2016**	-	-	-
Mule 610 4x4 VIN JK1AFEA1 9B547191 and lower 09	**A25-2016**	-	-	-
Mule 610 4x4 VIN JK1AFEA1 9B547192 and above 09	**A25-2016**	-	-	-
Mule SX 19-20	**A25-2016**	-	-	-
Mule SX 4X4 FI 21-23	**A25-2016**	-	-	-
Mule SX 4X4 SE FI 21	**A25-2016**	-	-	-
Mule SX 4X4 XC Camo FI 21	**A25-2016**	-	-	-
Mule SX 4X4 XC FI 21-23	**A25-2016**	-	-	-
Mule SX 4X4 XC LE FI 21-23	**A25-2016**	-	-	-
Mule 2510 4x4 93-00	**1205-0243**	-	-	-
Mule 3010 4x4 01-08	**1205-0243**	-	-	-
Mule 4010 4x4 09-23	**1205-0243**	-	-	-
Mule 4010 4x4 TRANS 23	**1205-0243**	-	-	-
Mule 4010 4x4 TRANS Camo 21-23	**1205-0243**	-	-	-
Mule 4010 4x4 TRANS FE 21-23	**1205-0243**	-	-	-
KVF650 Brute Force 05-13	**1205-0187**	**1205-0152**	**0935-0422**	**0935-0476**
KVF650 I Brute Force 06-13	**1205-0187**	-	**0935-0422**	**0935-0612**
KVF650 Prairie 02-03	**1205-0187**	**1205-0152**	**0935-0422**	**0935-0476**
KFX 700 V-Force 04-09	-	**1205-0152**	-	**0935-0476**
KVF700 Prairie 04-06	**1205-0187**	**1205-0152**	**0935-0422**	**0935-0476**
KVF750 Brute Force 05-14	**1205-0187**	-	**0935-0422**	**0935-0612**
KVF750 Brute Force 15	**1205-0420**	-	**0935-0422**	**0935-0612**
KVF750 Brute Force 16-21	**1205-0420**	-	**0935-1206**	**0935-0612**
KVF750 Brute Force EPS 12-14	**1205-0187**	-	**0935-0422**	**0935-0612**
KVF750 Brute Force EPS 15-23	**1205-0420**	-	**0935-1206**	**0935-0612**
Mule 2510 Diesel 00-02	**1205-0243**	-	-	-
Mule 3010 Diesel 01-08	**1205-0243**	-	-	-
Mule 4010 4x4 Diesel 09-13	**1205-0243**	-	-	-
KYMCO				
MAXXER 450i (all)	**1205-0182**	**1205-0181**	**0935-0472**	**0935-0471**
MXU 450i (all)	**1205-0182**	**1205-0181**	**0935-0472**	**0935-0471**
POLARIS				
LSV Electric 4x4 11-12	**1205-0167**	-	**0935-0421**	-
Ranger EV 4x4 10-22	**1205-0167**	-	**0935-0421**	-
Ranger EV LIION 16-18	**1205-0167**	-	**0935-0421**	-
Ranger EV Midsize INTL 14	**1205-0167**	-	**0935-0421**	-
Sportsman 300 4x4 08-10	**1205-0168**	-	**0935-1035**	-
ACE 325 14-16	**1205-0212**	-	**0935-0966**	-
ACE 325 EU 15	**1205-0212**	-	**0935-0966**	-
ACE 325 HD 15	**1205-0212**	-	**0935-0966**	-
Magnum 325 2x4 00-02	-	**1205-0164**	-	**0935-0473**
Magnum 325 4x4 00-02	-	**1205-0164**	-	**0935-0473**
Magnum 325 4x4 HDS 02	-	**1205-0164**	-	**0935-0473**
Magnum 325 4x4 HDS AA 01	-	**1205-0164**	-	**0935-0473**
Magnum 325 4x4 HDS FB 01	-	**1205-0164**	-	**0935-0473**
Ranger 325 ETX 15	-	-	**0935-1036**	-
Ranger 325 ETX 16	**1205-0212**	-	**0935-0966**	-
Ranger 325 ETX EU 15	-	-	**0935-1036**	-
Sportsman 325 ETX EFI 15	**1205-0269**	-	**0935-0970**	-
Sportsman 325 ETX EFI MD 15	**1205-0269**	-	**0935-0970**	-

BOLD GRAY part numbers are new for 2024

DIFFERENTIAL BEARINGS (CONT)

DIFFERENTIAL BEARING AND SEAL KITS (CONT)

FITS MODEL	FRONT BEARING AND SEAL KIT PART #	REAR BEARING AND SEAL KIT PART #	FRONT SEAL KIT PART #	REAR SEAL KIT PART #
POLARIS (CONT)				
Xpedition 325 00-02	-	**1205-0164**	-	**0935-0473**
ATP 330 4x4 04-05	**1205-0167**	-	**0935-0421**	-
Magnum 330 2x4 03-05	-	**1205-0165**	-	-
Magnum 330 4x4 05	**1205-0167**	**1205-0165**	**0935-0421**	-
Magnum 330 4x4 AA AB AC 03-04	**1205-0167**	**1205-0165**	**0935-0421**	-
Magnum 330 4x4 FB 03-04	**1205-0167**	**1205-0165**	**0935-0421**	-
Ranger 4x4 400 10-14	**1205-0168**	-	**0935-1035**	-
Sportsman 400 4x4 05	**1205-0167**	-	**0935-0421**	-
Sportsman 400 4x4 AQ-AV 04	**1205-0167**	-	**0935-0421**	-
Sportsman 400 HO 4x4 08-10	**1205-0168**	-	**0935-1035**	-
Sportsman 400 HO 4x4 11-12	**1205-0168**	-	**0935-1035**	-
Sportsman 400 HO 4x4 13-14	**1205-0269**	-	**0935-0970**	-
Xpedition 425 00-02	-	**1205-0164**	-	**0935-0473**
Sportsman 450 06	**1205-0167**	-	**0935-0421**	-
Sportsman 450 07	**1205-0168**	-	**0935-1035**	-
Sportsman 450 EFI MD 16	**1205-0269**	-	**0935-0970**	-
Sportsman 450 EPS Quad 16	**1205-0269**	-	**0935-0970**	-
Sportsman 450 EPS ZUG 16	**1205-0269**	-	**0935-0970**	-
Sportsman 450 HO 16-22	**1205-0269**	-	**0935-0970**	-
Sportsman 450 Tractor 16	**1205-0269**	-	**0935-0970**	-
ACE 500 17-19	**1205-0212**	-	**0935-0966**	-
ATP 500 4x4 04-05	**1205-0167**	-	**0935-0421**	-
ATV 500 Pro 02	-	**1205-0164**	-	**0935-0473**
Magnum 500 2x4 HDS 02	-	**1205-0164**	-	**0935-0473**
Magnum 500 4x4 99-01	-	**1205-0164**	-	**0935-0473**
Magnum 500 4x4 AA 02	**1205-0167**	**1205-0164**	**0935-0421**	**0935-0473**
Magnum 500 4x4 AB/FB 02	**1205-0167**	**1205-0164**	**0935-0421**	**0935-0473**
Magnum 500 4x4 HDS 03	-	**1205-0165**	-	-
Magnum 500 4x4 HDS AA 01-02	-	**1205-0164**	-	**0935-0473**
Magnum 500 4x4 HDS FB 01	-	**1205-0164**	-	**0935-0473**
PTV Series 10 4x4 03	-	**1205-0164**	-	**0935-0473**
Ranger 2x4 500 05-06	-	**1205-0326**	-	**0935-1203**
Ranger 2x4 500 07	-	-	-	**0935-1203**
Ranger 2x4 500 08-09	-	**1205-0234**	-	**0935-1203**
Ranger 4x4 500 04	**1205-0167**	-	**0935-0421**	-
Ranger 4x4 500 05-06	**1205-0167**	**1205-0326**	**0935-0421**	**0935-1203**
Ranger 4x4 500 07	**1205-0167**	-	**0935-0421**	**0935-1203**
Ranger 4x4 500 Crew 11-12	**1205-0168**	-	**0935-1035**	-
Ranger 4x4 500 Crew Midsize 13	**1205-0168**	-	**0935-1035**	-
Ranger 4x4 500 EFI 06	**1205-0167**	**1205-0326**	**0935-0421**	**0935-1203**
Ranger 4x4 500 EFI 07	**1205-0167**	-	**0935-0421**	**0935-1203**
Ranger 4x4 500 EFI 08	**1205-0167**	**1205-0234**	**0935-0421**	**0935-1203**
Ranger 4x4 500 EFI 09	**1205-0168**	**1205-0234**	**0935-1035**	**0935-1203**
Ranger 4x4 500 EFI 10-12	**1205-0168**	-	**0935-1035**	-
Ranger 4x4 500 Midsize 13	**1205-0168**	-	**0935-1035**	-
Ranger 500 4x4 18-22	**1205-0212**	-	**0935-0966**	-
Ranger 500 ETX 17	**1205-0212**	-	**0935-0966**	-
Ranger 6x6 500 02	**1205-0167**	-	**0935-0421**	-
Ranger 6x6 500 04	**1205-0167**	-	**0935-0421**	-
Ranger 6x6 500 05	**1205-0167**	**1205-0326**	**0935-0421**	**0935-1203**
Ranger Series 10 4x4 & 6x6 07	**1205-0167**	-	**0935-0421**	-
Ranger Series 11 4x4 & 6x6 07	**1205-0167**	-	**0935-0421**	-
Scrambler 500 4x4 10-12	**1205-0168**	-	**0935-1035**	-
Sportsman 500 4x4 HO 05-06	**1205-0167**	-	**0935-0421**	-
Sportsman 500 4x4 HO 07-12	**1205-0168**	-	**0935-1035**	-
Sportsman 500 4x4 HO 13	**1205-0269**	-	**0935-0970**	-
Sportsman 500 4x4 HO AO-AX 04	**1205-0167**	-	**0935-0421**	-
Sportsman 500 EFI 06	**1205-0167**	-	**0935-0421**	-
Sportsman 500 EFI 09	**1205-0168**	-	**0935-1035**	-
Sportsman 500 Tractor EFI 09-10	**1205-0168**	-	**0935-1035**	-
Sportsman 500 X2 06-09	**1205-0168**	-	**0935-1035**	-
Sportsman Forest 500 11-12	**1205-0168**	-	**0935-1035**	-
Sportsman Forest 500 13	**1205-0269**	-	**0935-0970**	-
Sportsman Forest 500 Tractor 11-14	**1205-0168**	-	**0935-1035**	-
Sportsman Touring 500 08-13	**1205-0168**	-	**0935-1035**	-
Sportsman 550 11-13	-	**1205-0233**	**0935-1036**	**0935-0968**
Sportsman 550 EPS 10-14	-	**1205-0233**	**0935-1036**	**0935-0968**
Sportsman 550 X2 10	-	**1205-0233**	**0935-1036**	**0935-0968**
Sportsman 550 X2 11-14	-	**1205-0233**	**0935-1036**	**0935-0968**
Sportsman 550 X2 EPS LE 14	-	**1205-0233**	**0935-1036**	**0935-0968**
Sportsman 550 X2 INTL 14	-	**1205-0233**	**0935-1036**	**0935-0968**
Sportsman 550 XP 09	-	-	**0935-1036**	**0935-0968**
Sportsman 550 XP 10-14	-	**1205-0233**	**0935-1036**	**0935-0968**
Sportsman 550 XP EPS 09	-	-	**0935-1036**	**0935-0968**
Sportsman 550 XP EPS HD INTL 14	-	**1205-0233**	**0935-1036**	**0935-0968**

DIFFERENTIAL BEARINGS continued on next page.

BOLD GRAY part numbers are new for 2024

DIFFERENTIAL BEARINGS (CONT)

DIFFERENTIAL BEARING AND SEAL KITS (CONT)

FITS MODEL	FRONT BEARING AND SEAL KIT PART #	REAR BEARING AND SEAL KIT PART #	FRONT SEAL KIT PART #	REAR SEAL KIT PART #
POLARIS (CONT)				
Sportsman Forest 550 11-14	-	**1205-0233**	**0935-1036**	**0935-0968**
Sportsman Touring 550 EPS 10	-	**1205-0233**	**0935-1036**	**0935-0968**
Sportsman Touring 550 EPS 11-14	-	**1205-0233**	**0935-1036**	**0935-0968**
ACE 570 15-16	**1205-0212**	-	**0935-0966**	-
ACE 570 17-19	**1205-0212**	-	**0935-0966**	-
ACE 570 EU 15-16	**1205-0212**	-	**0935-0966**	-
ACE 570 EU 17-18	**1205-0212**	-	**0935-0966**	-
ACE 570 HD 15-16	**1205-0212**	-	**0935-0966**	-
ACE 570 HD 17-19	**1205-0212**	-	**0935-0966**	-
ACE 570 MD 16	**1205-0212**	-	**0935-0966**	-
Ranger 570 14-15	-	-	**0935-1036**	-
Ranger 570 16-18	**1205-0212**	-	**0935-0966**	-
Ranger 570 19-21	**1205-0212**	-	**0935-0966**	-
Ranger 570 Crew 14-15	-	-	**0935-1036**	-
Ranger 570 Crew 16-18	**1205-0212**	-	**0935-0966**	-
Ranger 570 Crew 19-21	**1205-0212**	-	**0935-0966**	-
Ranger 570 Crew EPS 14-15	-	-	**0935-1036**	-
Ranger 570 Crew EPS 16-18	**1205-0212**	-	**0935-0966**	-
Ranger 570 Crew EPS 19-20	**1205-0212**	-	**0935-0966**	-
Ranger 570 Crew Premium 21	**1205-0212**	-	**0935-0966**	-
Ranger 570 EPS 14-15	-	-	**0935-1036**	-
Ranger 570 EPS 16-18	**1205-0212**	-	**0935-0966**	-
Ranger 570 EPS 19	**1205-0212**	-	**0935-0966**	-
Ranger 570 EU 15	-	-	**0935-1036**	-
Ranger 570 EU 16	**1205-0212**	-	**0935-1036**	-
Ranger 570 EU 17	**1205-0212**	-	**0935-0966**	-
Ranger 570 Full Size 15-18	**1205-0212**	-	**0935-0966**	-
Ranger 570 Full Size 19-22	**1205-0212**	-	**0935-0966**	-
Ranger 570 Full Size Crew 15-16	**1205-0212**	-	**0935-0966**	-
Ranger 570 Full Size With Strut 16	**1205-0212**	-	**0935-0966**	-
Ranger 570 HD 19	**1205-0212**	-	**0935-0966**	-
Ranger 570 INTL 14	-	-	**0935-1036**	-
Ranger 570 Premium 21	**1205-0212**	-	**0935-0966**	-
Ranger 570 XP Full Size 16	**1205-0212**	-	**0935-0966**	-
Ranger 570 XP Full Size EPS 16	**1205-0212**	-	**0935-0966**	-
Ranger 570-6 Full Size Crew 16-22	**1205-0212**	-	**0935-0966**	-
RZR 570 EFI 12	**1205-0212**	-	**0935-0966**	-
RZR 570 EFI 13-15	**1205-0212**	-	**0935-0966**	-
RZR 570 EFI 16-17	**1205-0212**	-	**0935-0966**	-
RZR 570 EFI 18	**1205-0212**	-	**0935-0966**	-
RZR 570 EFI 19-20	**1205-0212**	-	**0935-0966**	-
RZR 570 EFI EPS 18	**1205-0212**	-	**0935-0966**	-
RZR 570 EFI EPS 19-20	**1205-0212**	-	**0935-0966**	-
RZR 570 EU 15	**1205-0212**	-	**0935-0966**	-
RZR 570 EU 16-18	**1205-0212**	-	**0935-0966**	-
RZR 570 S 17	**1205-0212**	-	**0935-0966**	-
RZR 570 Trail 21-22	**1205-0212**	-	**0935-0966**	-
RZR 570 Trail Premium 21	**1205-0212**	-	**0935-0966**	-
Sportsman 570 6x6 17-22	**1205-0269**	-	**0935-0970**	-
Sportsman 570 6x6 Tractor 17-18	**1205-0269**	-	**0935-0970**	-
Sportsman 570 EFI 14	**1205-0269**	-	**0935-0970**	-
Sportsman 570 EFI 15-22	**1205-0269**	-	**0935-0970**	-
Sportsman 570 EFI EPS 14	**1205-0269**	-	**0935-0970**	-
Sportsman 570 EFI EPS 15	**1205-0269**	-	**0935-0970**	-
Sportsman 570 EFI EPS Forest Quad 15	**1205-0269**	-	**0935-0970**	-
Sportsman 570 EFI EPS Forest Tractor 15	**1205-0269**	-	**0935-0970**	-
Sportsman 570 EFI EPS MD 15	**1205-0269**	-	**0935-0970**	-
Sportsman 570 EFI MD 15-17	**1205-0269**	-	**0935-0970**	-
Sportsman 570 EFI UTE HD 15	**1205-0269**	-	**0935-0970**	-
Sportsman 570 EFI UTE HD 16	**1205-0269**	-	**0935-0970**	-
Sportsman 570 EFI UTE HD EPS 14	**1205-0269**	-	**0935-0970**	-
Sportsman 570 EFI UTE MD 16	**1205-0269**	-	**0935-0970**	-
Sportsman 570 EFI UTE Tractor 16	**1205-0269**	-	**0935-0970**	-
Sportsman 570 EFI X2 EPS 15	**1205-0269**	-	**0935-0970**	-
Sportsman 570 EFI X2 EPS 16-21	**1205-0269**	-	**0935-0970**	-
Sportsman 570 EFI X2 EPS EU 15	**1205-0269**	-	**0935-0970**	-
Sportsman 570 EPS EU 17-18	**1205-0269**	-	**0935-0970**	-
Sportsman 570 EPS Quad 16	**1205-0269**	-	**0935-0970**	-
Sportsman 570 EPS Tractor 16	**1205-0269**	-	**0935-0970**	-
Sportsman 570 EPS UTE Quad 16	**1205-0269**	-	**0935-0970**	-
Sportsman 570 EPS ZUG 16-18	**1205-0269**	-	**0935-0970**	-
Sportsman 570 HD 15	**1205-0269**	-	**0935-0970**	-
Sportsman 570 HD EFI 14	**1205-0269**	-	**0935-0970**	-
Sportsman 570 Premium 21-22	**1205-0269**	-	**0935-0970**	-
Sportsman 570 SP 15-20	**1205-0269**	-	**0935-0970**	-

BOLD GRAY part numbers are new for 2024

MOOSE RACING DIFFERENTIAL BEARINGS (CONT)

DIFFERENTIAL BEARING AND SEAL KITS (CONT)

FITS MODEL	FRONT BEARING AND SEAL KIT PART #	REAR BEARING AND SEAL KIT PART #	FRONT SEAL KIT PART #	REAR SEAL KIT PART #
POLARIS (CONT)				
Sportsman 570 SP EPS Quad 15-16	**1205-0269**	**-**	**0935-0970**	**-**
Sportsman 570 SP EPS Tractor 15-19	**1205-0269**	**-**	**0935-0970**	**-**
Sportsman 570 SP MD 15-16	**1205-0269**	**-**	**0935-0970**	**-**
Sportsman 570 Tractor 16-19	**1205-0269**	**-**	**0935-0970**	**-**
Sportsman 570 Trail 21-22	**1205-0269**	**-**	**0935-0970**	**-**
Sportsman 570 Ultimate Trail LE 21-22	**1205-0269**	**-**	**0935-0970**	**-**
Sportsman 570 X2 EPS MD 17	**1205-0269**	**-**	**0935-0970**	**-**
Sportsman 570 X2 EPS Tractor 17-18	**1205-0269**	**-**	**0935-0970**	**-**
Sportsman Forest 570 14	**1205-0269**	**-**	**0935-0970**	**-**
Sportsman Forest 570 EFI EPS 14	**1205-0269**	**-**	**0935-0970**	**-**
Sportsman Forest 570 EFI EPS 15	**1205-0269**	**-**	**0935-0970**	**-**
Sportsman Touring 570 EFI 14	**1205-0269**	**-**	**0935-0970**	**-**
Sportsman Touring 570 EFI 16-22	**1205-0269**	**-**	**0935-0970**	**-**
Sportsman Touring 570 EFI EPS 15-17	**1205-0269**	**-**	**0935-0970**	**-**
Sportsman Touring 570 EFI EPS MD 16-17	**1205-0269**	**-**	**0935-0970**	**-**
Sportsman Touring 570 EFI EPS Tractor 16	**1205-0269**	**-**	**0935-0970**	**-**
Sportsman Touring 570 EFI EU 15	**1205-0269**	**-**	**0935-0970**	**-**
Sportsman Touring 570 EFI INTL 14	**1205-0269**	**-**	**0935-0970**	**-**
Sportsman Touring 570 EFI MD 15	**1205-0269**	**-**	**0935-0970**	**-**
Sportsman Touring 570 EPS Quad 16	**1205-0269**	**-**	**0935-0970**	**-**
Sportsman Touring 570 EPS Tractor 17-19	**1205-0269**	**-**	**0935-0970**	**-**
Sportsman Touring 570 EPS Tractor SP 18-19	**1205-0269**	**-**	**0935-0970**	**-**
Sportsman Touring 570 Premium 20-22	**1205-0269**	**-**	**0935-0970**	**-**
Sportsman Touring 570 SP 15-20	**1205-0269**	**-**	**0935-0970**	**-**
Sportsman 600 4x4 03-04	**1205-0167**	**1205-0164**	**0935-0421**	**0935-0473**
Sportsman 600 4x4 05	**1205-0167**	**1205-0165**	**0935-0421**	**-**
Ranger 4x4 700 05-06	**1205-0167**	**1205-0326**	**0935-0421**	**0935-1203**
Ranger 4x4 700 07	**1205-0167**	**-**	**0935-0421**	**0935-1203**
Ranger 4x4 700 08	**1205-0167**	**1205-0234**	**0935-0421**	**0935-1203**
Ranger 4x4 700 09	**1205-0168**	**1205-0234**	**0935-1035**	**0935-1203**
Ranger 4x4 700 Crew 08-09	**1205-0167**	**1205-0234**	**0935-0421**	**0935-1203**
Ranger 6x6 700 EFI 06-09	**1205-0167**	**-**	**0935-0421**	**-**
Sportsman 700 4x4 02-03	**1205-0167**	**1205-0164**	**0935-0421**	**0935-0473**
Sportsman 700 4x4 05-06	**1205-0167**	**1205-0165**	**0935-0421**	**-**
Sportsman 700 4x4 07	**1205-0168**	**1205-0165**	**0935-1035**	**-**
Sportsman 700 4x4 Built After 10/02/03 04	**1205-0167**	**1205-0164**	**0935-0421**	**0935-0473**
Sportsman 700 4x4 Built Before 10/02/03 04	**1205-0167**	**1205-0164**	**0935-0421**	**0935-0473**
Sportsman 700 EFI 05-06	**1205-0167**	**1205-0165**	**0935-0421**	**-**
Sportsman 700 EFI 07	**1205-0168**	**1205-0165**	**0935-1035**	**-**
Sportsman MV7 05	**1205-0167**	**1205-0165**	**0935-0421**	**-**
Sportsman X2 700 EFI 08	**1205-0168**	**-**	**0935-1035**	**-**
Forest 800 6x6 15	**1205-0168**	**-**	**0935-1035**	**-**
Ranger 4x4 800 EFI 10-14	**1205-0168**	**-**	**0935-1035**	**-**
Ranger 4x4 800 EFI Crew 10-14	**1205-0168**	**-**	**0935-1035**	**-**
Ranger 4x4 800 EFI Midsize 13-14	**1205-0168**	**-**	**0935-1035**	**-**
Ranger 6x6 800 10-14	**1205-0168**	**1205-0234**	**0935-1035**	**0935-1203**
Ranger 6x6 800 15-16	**1205-0269**	**-**	**0935-0970**	**-**
Ranger XP 800 12	**1205-0168**	**-**	**0935-1035**	**-**
RZR 4 800 10	**1205-0214**	**-**	**-**	**0935-1203**
RZR 4 800 11-14	**1205-0212**	**-**	**0935-0966**	**0935-1203**
RZR 800 08-09	**1205-0214**	**-**	**-**	**0935-1203**
RZR 800 10	**1205-0214**	**-**	**-**	**0935-1203**
RZR 800 11	**1205-0212**	**-**	**0935-0966**	**0935-1203**
RZR 800 12-14	**1205-0212**	**-**	**0935-0966**	**0935-1203**
RZR S 800 09	**1205-0214**	**-**	**-**	**0935-1203**
RZR S 800 10	**1205-0214**	**-**	**-**	**0935-1203**
RZR S 800 11-14	**1205-0212**	**-**	**0935-0966**	**0935-1203**
Sportsman 800 EFI 05-06	**1205-0167**	**1205-0165**	**0935-0421**	**-**
Sportsman 800 EFI 07	**1205-0168**	**1205-0165**	**0935-1035**	**-**
Sportsman 800 EFI 08	**1205-0168**	**-**	**0935-1035**	**-**
Sportsman 800 EFI 09-10	**1205-0168**	**-**	**0935-1035**	**-**
Sportsman 800 EFI 11-14	**1205-0168**	**-**	**0935-1035**	**-**
Sportsman 800 EFI 6x6 09-14	**1205-0168**	**-**	**0935-1035**	**-**
Sportsman 800 EFI 6x6 Forest 13-14	**1205-0168**	**-**	**0935-1035**	**-**
Sportsman 800 EFI Forest 14	**1205-0168**	**-**	**0935-1035**	**-**
Sportsman 800 HO EFI 08	**1205-0168**	**-**	**0935-1035**	**-**
Sportsman 800 HO EFI 09	**1205-0168**	**-**	**0935-1035**	**-**
Sportsman Forest 800 EFI 12-13	**1205-0168**	**-**	**0935-1035**	**-**
Sportsman Touring 800 EFI 08-09	**1205-0168**	**-**	**0935-1035**	**-**
Sportsman X2 800 EFI 07	**1205-0168**	**-**	**0935-1035**	**-**
Sportsman X2 800 EFI 08-09	**1205-0168**	**-**	**0935-1035**	**-**
Scrambler 850 15-22	**-**	**1205-0233**	**0935-1036**	**0935-0968**
Scrambler 850 EU 15	**-**	**1205-0233**	**0935-1036**	**0935-0968**
Scrambler 850 HO/EPS 13-14	**-**	**1205-0233**	**0935-1036**	**0935-0968**
Scrambler 850 MD 15	**-**	**1205-0233**	**0935-1036**	**0935-0968**

DIFFERENTIAL BEARINGS continued on next page.

BOLD GRAY part numbers are new for 2024

MOOSE RACING DIFFERENTIAL BEARINGS (CONT)

DIFFERENTIAL BEARING AND SEAL KITS (CONT)

FITS MODEL	FRONT BEARING AND SEAL KIT PART #	REAR BEARING AND SEAL KIT PART #	FRONT SEAL KIT PART #	REAR SEAL KIT PART #
POLARIS (CONT)				
Scrambler 850 XP HO EPS 14	-	**1205-0233**	**0935-1036**	**0935-0968**
Scrambler 850 XP HO EPS INTL 14	-	**1205-0233**	**0935-1036**	**0935-0968**
Sportsman 850 21	-	**1205-0233**	**0935-1036**	**0935-0968**
Sportsman 850 22	-	**1205-0233**	**0935-1036**	**0935-0968**
Sportsman 850 High Lifter 16-17	**1205-0214**	**1205-0233**	-	**0935-0968**
Sportsman 850 High Lifter 18-21	-	**1205-0233**	**0935-1036**	**0935-0968**
Sportsman 850 High Lifter 22	-	**1205-0233**	-	**0935-0968**
Sportsman 850 Premium 21-22	-	**1205-0233**	**0935-1036**	**0935-0968**
Sportsman 850 SP 15-18	-	**1205-0233**	**0935-1036**	**0935-0968**
Sportsman 850 Ultimate Trail Edition 21-22	-	**1205-0233**	**0935-1036**	**0935-0968**
Sportsman 850 WV 14	-	**1205-0233**	**0935-1036**	**0935-0968**
Sportsman 850 XP HO EPS MD 15	-	**1205-0233**	**0935-1036**	**0935-0968**
Sportsman Forest 850 11-14	-	**1205-0233**	**0935-1036**	**0935-0968**
Sportsman Forest 850 15	-	**1205-0233**	**0935-1036**	**0935-0968**
Sportsman Forest 850 EU 15	-	**1205-0233**	**0935-1036**	**0935-0968**
Sportsman Touring 850 21-22	-	**1205-0233**	**0935-1036**	**0935-0968**
Sportsman Touring 850 EPS 14	-	**1205-0233**	**0935-1036**	**0935-0968**
Sportsman Touring 850 INTL 14	-	**1205-0233**	**0935-1036**	**0935-0968**
Sportsman Touring 850 SP 15-20	-	**1205-0233**	**0935-1036**	**0935-0968**
Sportsman Touring 850 SP EU 15	-	**1205-0233**	**0935-1036**	**0935-0968**
Sportsman Touring 850 SP MD 15	-	**1205-0233**	**0935-1036**	**0935-0968**
Sportsman Touring EPS 850 10	-	**1205-0233**	**0935-1036**	**0935-0968**
Sportsman Touring EPS 850 11-13	-	**1205-0233**	**0935-1036**	**0935-0968**
Sportsman Touring EPS 850 HO 13	-	**1205-0233**	**0935-1036**	**0935-0968**
Sportsman X2 850 11	-	**1205-0233**	**0935-1036**	**0935-0968**
Sportsman XP 850 09	-	-	**0935-1036**	**0935-0968**
Sportsman XP 850 10	-	**1205-0233**	**0935-1036**	**0935-0968**
Sportsman XP 850 11-13	-	**1205-0233**	**0935-1036**	**0935-0968**
Sportsman XP 850 EPS 09	-	-	**0935-1036**	**0935-0968**
Sportsman XP 850 EPS 10	-	**1205-0233**	**0935-1036**	**0935-0968**
Sportsman XP 850 EPS 11-14	-	**1205-0233**	**0935-1036**	**0935-0968**
ACE 900 EFI EPS 16	**1205-0212**	-	**0935-0966**	-
ACE 900 EPS XC 17-19	**1205-0212**	-	**0935-0966**	-
Brutus HD 900 13-14	**1205-0212**	-	**0935-0966**	-
Ranger 4x4 900 Diesel 11-14	**1205-0212**	**1205-0234**	**0935-0966**	**0935-1203**
Ranger 4x4 900 Diesel Crew 12-14	**1205-0212**	**1205-0234**	**0935-0966**	**0935-1203**
Ranger 900 Crew 14-17	**1205-0212**	-	**0935-0966**	-
Ranger 900 Crew 19	**1205-0212**	-	**0935-0966**	-
Ranger 900 Crew EPS 14-17	**1205-0212**	-	**0935-0966**	-
Ranger 900 Crew EPS 19	**1205-0212**	-	**0935-0966**	-
Ranger 900 XP 13-18	**1205-0212**	-	**0935-0966**	-
Ranger 900 XP 19	**1205-0212**	-	**0935-0966**	-
Ranger 900 XP Crew 18	**1205-0212**	-	**0935-0966**	-
Ranger 900 XP EPS 18	**1205-0212**	-	**0935-0966**	-
Ranger 900 XP EPS 19	**1205-0212**	-	**0935-0966**	-
Ranger 900 XP EU 15	**1205-0212**	-	**0935-0966**	-
Ranger 900 XP EU 16	**1205-0212**	-	**0935-0966**	-
Ranger 900 XP High Lifter 16	**1205-0212**	-	**0935-0966**	-
Ranger 900D HIPPO MPS 14	**1205-0212**	**1205-0234**	**0935-0966**	**0935-1203**
Ranger 902 Diesel 19-22	**1205-0212**	-	**0935-0966**	-
Ranger Diesel HST/Deluxe 14	**1205-0212**	-	**0935-0966**	-
Ranger Diesel INTL 14	**1205-0212**	-	**0935-0966**	-
RZR 4 900 15	**1205-0212**	-	**0935-0966**	-
RZR 4 900 16	**1205-0212**	-	**0935-0966**	-
RZR 4 900 17	**1205-0270**	-	**0935-1058**	-
RZR 4 900 18	**1205-0340**	-	**0935-1058**	-
RZR 4 XP 900 12-14	**1205-0212**	-	**0935-0966**	-
RZR 4 XP JAGGED X 13	**1205-0212**	-	**0935-0966**	-
RZR 900 50 55 Inch 15	**1205-0212**	-	**0935-0966**	-
RZR 900 50 55 Inch 16-17	**1205-0212**	-	**0935-0966**	-
RZR 900 50 Inch 18-20	**1205-0212**	-	**0935-0966**	-
RZR 900 50 Inch EPS 18-20	**1205-0212**	-	**0935-0966**	-
RZR 900 50 Inch MD 17	**1205-0212**	-	**0935-0966**	-
RZR 900 S 60 Inch 15	**1205-0212**	-	**0935-0966**	-
RZR 900 S 60 Inch 16-20	**1205-0212**	-	**0935-0966**	-
RZR 900 Trail Premium 21-22	**1205-0212**	-	**0935-0966**	-
RZR 900 Trail S Sport 21-22	**1205-0212**	-	**0935-0966**	-
RZR 900 Trail Sport 21-22	**1205-0212**	-	**0935-0966**	-
RZR 900 Trail Ultimate 21-22	**1205-0212**	-	**0935-0966**	-
RZR XP 900 11-14	**1205-0212**	-	**0935-0966**	-
RZR Turbo Pro XP 20	**1205-0339**	-	**0935-1059**	-
RZR Turbo Pro XP 4 20	**1205-0339**	-	**0935-1059**	-
RZR Turbo Pro XP 4 Premium 21-22	**1205-0339**	-	**0935-1059**	-
RZR Turbo Pro XP 4 Sport 21-22	**1205-0339**	-	**0935-1059**	-
RZR Turbo Pro XP 4 Ultimate 21-22	**1205-0339**	-	**0935-1059**	-

BOLD GRAY part numbers are new for 2024

DIFFERENTIAL BEARINGS (CONT)

DIFFERENTIAL BEARING AND SEAL KITS (CONT)

FITS MODEL	FRONT BEARING AND SEAL KIT PART #	REAR BEARING AND SEAL KIT PART #	FRONT SEAL KIT PART #	REAR SEAL KIT PART #
POLARIS (CONT)				
RZR Turbo Pro XP Premium 21-22	**1205-0339**	-	**0935-1059**	-
RZR Turbo Pro XP Sport 21-22	**1205-0339**	-	**0935-1059**	-
RZR Turbo Pro XP Ultimate 21-22	**1205-0339**	-	**0935-1059**	-
RZR Turbo S 21	**1205-0339**	-	**0935-1059**	-
RZR Turbo S 4 21	**1205-0339**	-	**0935-1059**	-
RZR Turbo S 4 Velocity 21	**1205-0339**	-	**0935-1059**	-
RZR Turbo S Velocity 21	**1205-0339**	-	**0935-1059**	-
RZR XP 4 Turbo 16	**1205-0270**	-	**0935-1058**	-
RZR XP 4 Turbo 17-21	**1205-0340**	-	**0935-1058**	-
RZR XP 4 Turbo S 19-20	**1205-0339**	-	**0935-1059**	-
RZR XP 4 Turbo S Velocity 20	**1205-0339**	-	**0935-1059**	-
RZR XP Turbo 16	**1205-0270**	-	**0935-1058**	-
RZR XP Turbo 17-21	**1205-0340**	-	**0935-1058**	-
RZR XP Turbo MD 16	**1205-0270**	-	**0935-1058**	-
RZR XP Turbo S 18-20	**1205-0339**	-	**0935-1059**	-
RZR XP Turbo S Velocity 20	**1205-0339**	-	**0935-1059**	-
RZR XP Turbo Tractor 17-18	**1205-0340**	-	**0935-1058**	-
Brutus HD 1000 15-18	**1205-0212**	-	**0935-0966**	-
General 1000 EPS 16-17	**1205-0212**	-	**0935-0966**	-
General 1000 EPS 18-19	**1205-0340**	-	**0935-1058**	-
General 1000 EPS Deluxe 18-22	**1205-0340**	-	**0935-1058**	-
General 1000 EPS Premium 18-22	**1205-0340**	-	**0935-1058**	-
General 1000 EPS Sport 20-22	**1205-0340**	-	**0935-1058**	-
General 4 1000 EPS 17-20	**1205-0340**	-	**0935-1058**	-
General 4 1000 EPS Deluxe 21-22	**1205-0340**	-	**0935-1058**	-
General 4 1000 EPS Premium 21-22	**1205-0340**	-	**0935-1058**	-
General XP 1000 EPS 20	**1205-0340**	-	**0935-1058**	-
General XP 1000 EPS Deluxe 21-22	**1205-0340**	-	**0935-1058**	-
General XP 1000 EPS Factory Custom Edition 21	**1205-0340**	-	**0935-1058**	-
General XP 4 1000 EPS Deluxe 20-22	**1205-0340**	-	**0935-1058**	-
General XP 4 1000 EPS Factory Custom Edition 21	**1205-0340**	-	**0935-1058**	-
Ranger 1000 Diesel 15-18	**1205-0212**	-	**0935-0966**	-
Ranger 1000 Diesel Crew 15-18	**1205-0212**	-	**0935-0966**	-
Ranger 1000 Diesel EU 15-16	**1205-0212**	-	**0935-0966**	-
Ranger 1000 EPS 20	**1205-0212**	-	**0935-0966**	-
Ranger 1000 EPS 21-22	**1205-0340**	-	**0935-1058**	-
Ranger 1000 EPS BASE 18-19	**1205-0212**	-	**0935-0966**	-
Ranger 1000 EPS Crew 20	**1205-0212**	-	**0935-0966**	-
Ranger 1000 EPS Crew 21-22	**1205-0340**	-	**0935-1058**	-
Ranger 1000 EPS Crew Premium 21-22	**1205-0340**	-	**0935-1058**	-
Ranger 1000 EPS Full Size 20	**1205-0212**	-	**0935-0966**	-
Ranger 1000 EPS Full Size Crew 20	**1205-0212**	-	**0935-0966**	-
Ranger 1000 EPS HD MD 19	**1205-0212**	-	**0935-0966**	-
Ranger 1000 EPS Premium 21-22	**1205-0340**	-	**0935-1058**	-
Ranger 1000 EPS Texas Edition 20	**1205-0212**	-	**0935-0966**	-
Ranger HST 15-16	**1205-0212**	-	**0935-0966**	-
Ranger XP 1000 17	**1205-0212**	-	**0935-0966**	-
Ranger XP 1000 Crew 17	**1205-0212**	-	**0935-0966**	-
Ranger XP 1000 Crew EPS 17-18	**1205-0212**	-	**0935-0966**	-
Ranger XP 1000 Crew High Lifter 17-18	**1205-0340**	-	**0935-1058**	-
Ranger XP 1000 Crew Hunter 17	**1205-0212**	-	**0935-0966**	-
Ranger XP 1000 Crew NSTR 17	**1205-0212**	-	**0935-0966**	-
Ranger XP 1000 Crew Premium 21-22	**1205-0340**	-	**0935-1058**	-
Ranger XP 1000 Crew Trail Boss 21-22	**1205-0340**	-	**0935-1058**	-
Ranger XP 1000 EPS 17-20	**1205-0212**	-	**0935-0966**	-
Ranger XP 1000 EPS 21	**1205-0340**	-	**0935-1058**	-
Ranger XP 1000 EPS Crew 19	**1205-0212**	-	**0935-0966**	-
Ranger XP 1000 EPS Crew 20	**1205-0212**	-	**0935-0966**	-
Ranger XP 1000 EPS Crew Mud 19-22	**1205-0340**	-	**0935-1058**	-
Ranger XP 1000 EPS Crew NSTR 18-19	**1205-0212**	-	**0935-0966**	-
Ranger XP 1000 EPS Crew NSTR 20	**1205-0212**	-	**0935-0966**	-
Ranger XP 1000 EPS Crew NSTR 21-22	**1205-0340**	-	**0935-1058**	-
Ranger XP 1000 EPS Crew Texas Edition 20	**1205-0212**	-	**0935-0966**	-
Ranger XP 1000 EPS Crew Texas Edition 21	**1205-0340**	-	**0935-1058**	-
Ranger XP 1000 EPS Crew Texas Edition 22	**1205-0340**	-	**0935-1058**	-
Ranger XP 1000 EPS Mud 20	**1205-0340**	-	**0935-1058**	-
Ranger XP 1000 EPS Mud 21	**1205-0340**	-	**0935-1058**	-
Ranger XP 1000 EPS NSTR 20	**1205-0212**	-	**0935-0966**	-
Ranger XP 1000 EPS NSTR 21	**1205-0340**	-	**0935-1058**	-
Ranger XP 1000 EPS Premium 22	**1205-0340**	-	**0935-1058**	-
Ranger XP 1000 EPS Texas Edition 21	**1205-0340**	-	**0935-1058**	-
Ranger XP 1000 EPS Trail Boss 21-22	**1205-0340**	-	**0935-1058**	-
Ranger XP 1000 High Lifter 17	**1205-0340**	-	**0935-1058**	-
Ranger XP 1000 High Lifter 22	**1205-0340**	-	**0935-1058**	-

DIFFERENTIAL BEARINGS continued on next page.

BOLD GRAY part numbers are new for 2024

MOOSE RACING DIFFERENTIAL BEARINGS (CONT)

DIFFERENTIAL BEARING AND SEAL KITS (CONT)

FITS MODEL	FRONT BEARING AND SEAL KIT PART #	REAR BEARING AND SEAL KIT PART #	FRONT SEAL KIT PART #	REAR SEAL KIT PART #
POLARIS (CONT)				
Ranger XP 1000 Hunter 17	**1205-0212**	-	**0935-0966**	-
Ranger XP 1000 NSTR 17	**1205-0212**	-	**0935-0966**	-
Ranger XP 1000 NSTR 22	**1205-0340**	-	**0935-1058**	-
Ranger XP 1000 Ranch 17	**1205-0340**	-	**0935-1058**	-
RZR 1000 60 Inch 16	**1205-0212**	-	**0935-0966**	-
RZR 1000 60 Inch 17-21	**1205-0340**	-	**0935-1058**	-
RZR 1000 Trail S Premium 21-22	**1205-0340**	-	**0935-1058**	-
RZR 1000 Trail S Ultimate 21-22	**1205-0340**	-	**0935-1058**	-
RZR RS1 18-22	**1205-0339**	-	**0935-1059**	-
RZR S4 1000 19-20	**1205-0340**	-	**0935-1058**	-
RZR XP 1000 14-16	**1205-0212**	-	**0935-0966**	-
RZR XP 1000 17	**1205-0270**	-	**0935-1058**	-
RZR XP 1000 18-20	**1205-0340**	-	**0935-1058**	-
RZR XP 1000 Dynamix 19	**1205-0340**	-	**0935-1058**	-
RZR XP 1000 High Lifter 15-16	**1205-0212**	-	**0935-0966**	-
RZR XP 1000 High Lifter 17	-	-	**0935-1058**	-
RZR XP 1000 High Lifter 18-22	**1205-0340**	-	**0935-1058**	-
RZR XP 1000 INTL 15	**1205-0212**	-	**0935-0966**	-
RZR XP 1000 LE 20	**1205-0340**	-	**0935-1058**	-
RZR XP 1000 Premium 20	**1205-0340**	-	**0935-1058**	-
RZR XP 1000 Premium 21	**1205-0339**	-	**0935-1059**	-
RZR XP 1000 Premium 22	**1205-0340**	-	**0935-1058**	-
RZR XP 1000 Ride Command 17	**1205-0270**	-	**0935-1058**	-
RZR XP 1000 Ride Command 18-19	**1205-0340**	-	**0935-1058**	-
RZR XP 1000 Sport 21	**1205-0339**	-	**0935-1059**	-
RZR XP 1000 Sport 22	**1205-0340**	-	**0935-1058**	-
RZR XP 1000 Trails & Rocks 17	-	-	**0935-1058**	-
RZR XP 1000 Trails & Rocks 18-22	**1205-0340**	-	**0935-1058**	-
RZR XP 4 1000 14-16	**1205-0212**	-	**0935-0966**	-
RZR XP 4 1000 17	-	-	**0935-1058**	-
RZR XP 4 1000 18-20	**1205-0340**	-	**0935-1058**	-
RZR XP 4 1000 Dynamix 19	**1205-0340**	-	**0935-1058**	-
RZR XP 4 1000 High Lifter 17	-	-	**0935-1058**	-
RZR XP 4 1000 High Lifter 18-22	**1205-0340**	-	**0935-1058**	-
RZR XP 4 1000 Premium 21-22	**1205-0340**	-	**0935-1058**	-
RZR XP 4 1000 Ride Command 18-19	**1205-0340**	-	**0935-1058**	-
RZR XP 4 1000 Sport 21-22	**1205-0340**	-	**0935-1058**	-
Scrambler 1000 MD 15-17	-	**1205-0233**	**0935-1036**	**0935-0968**
Scrambler 1000 Tractor 16-18	-	**1205-0233**	**0935-1036**	**0935-0968**
Scrambler 1000 XP 15-18	-	**1205-0233**	**0935-1036**	**0935-0968**
Scrambler 1000 XP 55 20-22	**1205-0212**	**1205-0233**	**0935-0966**	**0935-0968**
Scrambler 1000 XP EU 15	-	**1205-0233**	**0935-1036**	**0935-0968**
Scrambler 1000 XP HO EPS 14-15	-	**1205-0233**	**0935-1036**	**0935-0968**
Scrambler 1000 XP HO EPS INTL 14	-	**1205-0233**	**0935-1036**	**0935-0968**
Sportsman 1000 High Lifter 16	-	**1205-0233**	**0935-1036**	**0935-0968**
Sportsman 1000 High Lifter 17	**1205-0214**	**1205-0233**	-	**0935-0968**
Sportsman 1000 High Lifter 18-21	-	**1205-0233**	**0935-1036**	**0935-0968**
Sportsman 1000 High Lifter 22	-	**1205-0233**	-	**0935-0968**
Sportsman 1000 MD 15-16	-	**1205-0233**	**0935-1036**	**0935-0968**
Sportsman 1000 XP 15-21	-	**1205-0233**	**0935-1036**	**0935-0968**
Sportsman 1000 XP 55 20-22	**1205-0212**	**1205-0233**	**0935-0966**	**0935-0968**
Sportsman 1000 XP Tractor 16-18	-	**1205-0233**	**0935-1036**	**0935-0968**
Sportsman 1000 XP Ultimate Trail 22	-	**1205-0233**	**0935-1036**	**0935-0968**
Sportsman Forest 1000 EU 15	-	**1205-0233**	**0935-1036**	**0935-0968**
Sportsman Touring 1000 15-22	-	**1205-0233**	**0935-1036**	**0935-0968**
Sportsman Touring 1000 Tractor 18	-	**1205-0233**	**0935-1036**	**0935-0968**
SUZUKI				
LT-4WD 250 Quad Runner 87-98	**A25-2022**	-	**0935-0416**	-
LT-F250 Ozark 02-14	-	**1205-0126**	-	**0935-0818**
LT-F250F 4WD Quad Runner 99-02	**A25-2022**	-	**0935-0416**	-
LT-Z250 04-09	-	**1205-0126**	-	**0935-0818**
LT-F300F King Quad 99-02	**A25-2022**	-	**0935-0416**	-
LT-F4WDX King Quad 300 91-98	**A25-2022**	-	**0935-0416**	-
LT-A500F Quad Master Auto 00	**A25-2022**	-	**0935-0416**	-
LT-A500F Quad Master Auto 01	**A25-2022**	-	**0935-0416**	-
LT-F500F 98-00	**A25-2022**	-	**0935-0416**	-
LT-F500F 01-02	**A25-2022**	-	**0935-0416**	-
LTV-700F Twin Peaks 04-06	**1205-0187**	**1205-0152**	**0935-0422**	**0935-0476**
YAMAHA				
YFM200 Moto-4 85-89	-	**A25-2030**	-	**0935-0417**
YTM200 EK 83	-	**A25-2030**	-	**0935-0417**
YTM200 EL 1984	-	**A25-2030**	-	**0935-0417**
YTM200 ERN 85	-	**A25-2030**	-	**0935-0417**
YTM200 K 1983	-	**A25-2030**	-	**0935-0417**

BOLD GRAY part numbers are new for 2024

MOOSE RACING DIFFERENTIAL BEARINGS (CONT)

DIFFERENTIAL BEARING AND SEAL KITS (CONT)

FITS MODEL	FRONT BEARING AND SEAL KIT PART #	REAR BEARING AND SEAL KIT PART #	FRONT SEAL KIT PART #	REAR SEAL KIT PART #
YAMAHA (CONT)				
YFM225 Moto-4 86-88	-	A25-2030	-	0935-0417
YTM225 Tri-Moto 85-86	-	A25-2030	-	0935-0417
YTM225 Tri-Moto DXK 1983-1984	-	A25-2030	-	0935-0417
YTM225 Tri-Moto DXL 1983-1984	-	A25-2030	-	0935-0417
YFB250 Timberwolf 92-98	-	A25-2030	-	0935-0417
YFB250FW Timberwolf 94-00	-	A25-2030	0935-1033	0935-0417
YFM250 Beartracker 99-04	-	A25-2033	-	0935-0418
YFM250 Big Bear 07-09	-	A25-2033	-	0935-0418
YFM250 Moto-4 89-91	-	A25-2030	-	0935-0417
YFM250B Bruin 05-06	-	A25-2033	-	0935-0418
YFM350 Grizzly IRS 07-11	1205-0210	1205-0255	0935-0419	0935-1037
YFM350BA Bruin 2WD 04-06	-	A25-2033	-	0935-0418
YFM350ER Moto-4 87-95	-	A25-2030	-	0935-0417
YFM350FA Bruin 4WD 04-06	-	A25-2033	0935-0469	0935-0418
YFM350FGW Grizzly 4WD 07-14	-	A25-2033	0935-0469	0935-0418
YFM350FW Big Bear 87-95	-	A25-2030	0935-1033	0935-0417
YFM350FW Big Bear 96-97	-	A25-2033	0935-1033	0935-0418
YFM350FW Big Bear 98-99	A25-2001	A25-2033	0935-0406	0935-0418
YFM350GW Grizzly 2WD 07-11	-	A25-2033	-	0935-0418
YFM350U Big Bear 96-99	-	A25-2033	-	0935-0418
YFM35FX Wolverine 95-97	-	A25-2033	0935-0406	0935-0418
YFM35FX Wolverine 98-05	A25-2001	A25-2033	0935-0406	0935-0418
YFM35X Wolverine 06-09	-	A25-2033	-	0935-0418
YFM400 Big Bear 2WD 00-04	-	A25-2033	-	0935-0418
YFM400 Big Bear 4WD 00-01	A25-2001	A25-2033	0935-0406	0935-0418
YFM400 Big Bear 4WD 02-06	-	A25-2033	0935-0469	0935-0418
YFM400 Big Bear IRS 07-12	1205-0210	1205-0255	0935-0419	0935-1037
YFM400 Grizzly IRS 07-08	-	1205-0256	0935-0469	-
YFM400 Kodiak 2WD 00-04	-	A25-2033	-	0935-0418
YFM400 Kodiak 4WD 93-98	-	A25-2033	0935-1033	0935-0418
YFM400 Kodiak 4WD 99	A25-2001	A25-2033	0935-0406	0935-0418
YFM400 Kodiak 4WD 00-04	-	A25-2033	0935-0469	0935-0418
YFM400 Kodiak 4WD 05-06	-	1205-0256	0935-0469	-
450 RHINO 06-09	1205-0122	1205-0123	0935-0419	0935-0470
Kodiak 450 4WD 18-22	-	-	0935-0469	-
Kodiak 450 EPS 4WD 18-20	-	-	0935-0469	-
Kodiak 450 EPS 4WD 21-22	1205-0210	-	0935-0419	-
Kodiak 450 EPS 4WD Armor Grey 18	-	-	0935-0469	-
Kodiak 450 EPS 4WD Hunter 18-20	-	-	0935-0469	-
Kodiak 450 EPS 4WD Hunter 21-22	1205-0210	-	0935-0419	-
Kodiak 450 EPS 4WD SE 20-22	1205-0210	-	0935-0419	-
YFM450 Grizzly EPS 11-14	1205-0210	-	0935-0419	0935-1037
YFM450 Grizzly IRS 07	1205-0122	1205-0256	0935-0419	-
YFM450 Grizzly IRS 08-10	1205-0210	1205-0255	0935-0419	0935-1037
YFM450 Grizzly IRS 11-14	1205-0210	-	0935-0419	0935-1037
YFM450 Kodiak 03-04	1205-0122	A25-2033	0935-0419	0935-0418
YFM450 Kodiak 05-06	1205-0122	1205-0256	0935-0419	-
YFM45FX Wolverine 450 4x4 06-10	-	A25-2033	0935-0469	0935-0418
YFM550 Grizzly 09-14	1205-0210	1205-0211	0935-0419	0935-0610
YFM550 Grizzly EPS 09-14	1205-0210	1205-0211	0935-0419	0935-0610
YFM600 Grizzly 98-01	-	A25-2033	-	0935-0418
660 RHINO 04-07	1205-0122	1205-0123	0935-0419	0935-0470
YFM660 Grizzly 02-08	1205-0122	1205-0123	0935-0419	0935-0470
700 RHINO FI 08-13	1205-0210	1205-0123	0935-0419	0935-0470
Kodiak 700 4WD 16-22	1205-0210	-	0935-0419	0935-1005
Kodiak 700 4WD Hunter 16-21	1205-0210	-	0935-0419	0935-1005
Kodiak 700 EPS 4WD 16	1205-0210	1205-0211	0935-0419	0935-0610
Kodiak 700 EPS 4WD 17-22	1205-0210	-	0935-0419	0935-1005
Kodiak 700 EPS 4WD Green 18	1205-0210	-	0935-0419	0935-1005
Kodiak 700 EPS 4WD Hunter 18-22	1205-0210	-	0935-0419	0935-1005
Kodiak 700 EPS 4WD SE 18-22	1205-0210	-	0935-0419	0935-1005
Viking 700 14-20	1205-0210	-	0935-0419	-
Viking 700 EPS 18-22	1205-0210	-	0935-0419	-
Viking 700 EPS Red/Green 18	1205-0210	-	0935-0419	-
Viking 700 VI EPS 15-22	1205-0210	-	0935-0419	-
Viking 700 VI EPS Hunter 18-22	1205-0210	-	0935-0419	-
Viking 700 VI EPS Ranch 18-22	1205-0210	-	0935-0419	-
Wolverine 16-18	1205-0210	-	0935-0419	-
Wolverine EPS 17	1205-0210	-	0935-0419	-
Wolverine R-SPEC 16	1205-0210	-	0935-0419	-
Wolverine R-SPEC EPS 16-18	1205-0210	-	0935-0419	-
Wolverine R-SPEC EPS SE 16-17	1205-0210	-	0935-0419	-
Wolverine R-SPEC Hunter 18	1205-0210	-	0935-0419	-
YFM700 Grizzly 07-16	1205-0210	1205-0211	0935-0419	0935-0610

DIFFERENTIAL BEARINGS continued on next page.

BOLD GRAY part numbers are new for 2024

MOOSE RACING DIFFERENTIAL BEARINGS (CONT)

DIFFERENTIAL BEARING AND SEAL KITS (CONT)

FITS MODEL	FRONT BEARING AND SEAL KIT PART #	REAR BEARING AND SEAL KIT PART #	FRONT SEAL KIT PART #	REAR SEAL KIT PART #
YAMAHA (CONT)				
YFM700 Grizzly EPS 08-23	**1205-0210**	**1205-0211**	**0935-0419**	**0935-0610**
YFM700 Grizzly EPS Graphite 18	**1205-0210**	**1205-0211**	**0935-0419**	**0935-0610**
YFM700 Grizzly EPS Hunter 18-23	**1205-0210**	**1205-0211**	**0935-0419**	**0935-0610**
YFM700 Grizzly EPS LE 18	**1205-0210**	**1205-0211**	**0935-0419**	**0935-0610**
YFM700 Grizzly EPS SE 18-23	**1205-0210**	**1205-0211**	**0935-0419**	**0935-0610**
YFM700 Grizzly EPS XT-R 20-23	**1205-0210**	**1205-0211**	**0935-0419**	**0935-0610**
YXZ1000R EPS 16-23	**1205-0210**	-	**0935-0419**	-
YXZ1000R EPS SE 17-20	**1205-0210**	-	**0935-0419**	-
YXZ1000R EPS SS 17-22	**1205-0210**	-	**0935-0419**	-
YXZ1000R EPS SS SE 17-21	**1205-0210**	-	**0935-0419**	-
YXZ1000R EPS SS XTR 20-23	**1205-0210**	-	**0935-0419**	-
YXZ1000R SE 16	**1205-0210**	-	**0935-0419**	-

TRANSAXLE BEARING AND SEAL KITS

FITS MODEL	TRANSAXLE BEARING AND SEAL KIT PART #	TRANSAXLE SEAL KIT PART #
POLARIS		
Sportsman 400 4x4 02-03	**1205-0402**	-
Sportsman 400 4x4 AA AE AG 04	**1205-0402**	-
Diesel 455 4x4 00-01	**1205-0402**	-
ACE 500 17-19	**1205-0398**	**0935-1204**
Ranger 500 2WD 17-18	**1205-0401**	-
Ranger 500 ETX 17	**1205-0401**	-
Sportsman 500 4x4 DUSE 01	**1205-0402**	-
Sportsman 500 4x4 DUSE HO 01	**1205-0402**	-
Sportsman 500 4x4 HO 01-03	**1205-0402**	-
Sportsman 500 4x4 RSE 01-02	**1205-0402**	-
ACE 570 17-19	**1205-0398**	**0935-1204**
Ranger 570 14-15	**1205-0401**	-
Ranger 570 16-18	**1205-0401**	-
Ranger 570 Crew 14-15	**1205-0401**	-
Ranger 570 Crew 16-18	**1205-0401**	-
Ranger 570 Crew EPS 14-15	**1205-0401**	-
Ranger 570 Crew EPS 16-18	**1205-0401**	-
Ranger 570 EPS 14-15	**1205-0401**	-
Ranger 570 EPS 16-18	**1205-0401**	-
Ranger 570 EU 15	**1205-0401**	-
Ranger 570 EU 16	**1205-0401**	-
Ranger 570 Full Size 15-18	**1205-0401**	-
Ranger 570 Full Size Crew 15-16	**1205-0401**	-
Ranger 570 INTL 14	**1205-0401**	-
Ranger 570 XP 16	**1205-0401**	-
Ranger 570-6 Full Size Crew 16-18	**1205-0401**	-
RZR 570 EFI EPS 18	-	**0935-1204**
RZR 570 EU 15	**1205-0401**	-
RZR 570 EU 16-18	**1205-0401**	-
ACE 900 EPS XC 17-19	**1205-0398**	**0935-1204**
Ranger 900 Crew 14-17	**1205-0401**	-
Ranger 900 Crew EPS 14-17	**1205-0401**	-
Ranger 900 XP 13-18	**1205-0401**	-
Ranger 900 XP Crew 18	**1205-0401**	-
Ranger 900 XP EPS 18	**1205-0401**	-
Ranger 900 XP EU 15	**1205-0401**	-
Ranger 900 XP EU 16	**1205-0401**	-
Ranger 900 XP High Lifter 16	**1205-0401**	-
RZR 4 900 16	**1205-0398**	**0935-1204**
RZR 4 900 17	**1205-0398**	**0935-1204**
RZR 4 900 18	**1205-0398**	**0935-1204**
RZR 4 XP JAGGED X 13	**1205-0398**	**0935-1204**
RZR 900 50 55 INCH 15	**1205-0401**	-
RZR 900 50 55 INCH 16-17	-	**0935-1204**
RZR 900 50 INCH 18-20	**1205-0398**	**0935-1204**
RZR 900 50 INCH EPS 18-20	**1205-0398**	**0935-1204**
RZR 900 50 INCH MD 17	-	**0935-1204**
RZR 900 60 INCH 16-19	**1205-0398**	**0935-1204**
RZR 900 S 60 INCH 20	**1205-0398**	**0935-1204**
General 1000 EPS 16	**1205-0398**	**0935-1204**
General 1000 EPS 17	-	**0935-1204**
General 1000 EPS 18	-	**0935-1204**
General 1000 EPS 19	**1205-0398**	**0935-1204**
General 1000 EPS Deluxe 19-20	**1205-0398**	**0935-1204**
General 1000 EPS Premium 19-20	**1205-0398**	**0935-1204**

FITS MODEL	TRANSAXLE BEARING AND SEAL KIT PART #	TRANSAXLE SEAL KIT PART #
POLARIS (CONT)		
General 1000 EPS Sport 20	**1205-0398**	**0935-1204**
General 4 1000 EPS 18	-	**0935-1204**
General 4 1000 EPS 19-20	**1205-0398**	**0935-1204**
General XP 1000 EPS 20	**1205-0398**	**0935-1204**
General XP 4 1000 EPS Deluxe 20	**1205-0398**	**0935-1204**
Ranger 1000 Diesel 15	**1205-0401**	-
Ranger 1000 Diesel 16-17	**1205-0401**	-
Ranger 1000 Diesel 18	**1205-0401**	-
Ranger 1000 Diesel Crew 15-18	**1205-0401**	-
Ranger 1000 Diesel EU 15	**1205-0401**	-
Ranger 1000 Diesel EU 16	**1205-0401**	-
Ranger 1000 EPS BASE 18-19	**1205-0400**	-
Ranger 1000 EPS Full Size Crew 20	**1205-0398**	**0935-1204**
Ranger XP 1000 17	-	**0935-1204**
Ranger XP 1000 Crew 17	-	**0935-1204**
Ranger XP 1000 Crew EPS 17	-	**0935-1204**
Ranger XP 1000 Crew High Lifter 17	**1205-0398**	**0935-1204**
Ranger XP 1000 Crew Hunter 17	-	**0935-1204**
Ranger XP 1000 Crew NSTR 17	-	**0935-1204**
Ranger XP 1000 EPS 17	-	**0935-1204**
Ranger XP 1000 EPS 20	**1205-0400**	-
Ranger XP 1000 High Lifter 17	**1205-0398**	**0935-1204**
Ranger XP 1000 Hunter 17	-	**0935-1204**
Ranger XP 1000 NSTR 17	-	**0935-1204**
Ranger XP 1000 Ranch 17	-	**0935-1204**
RZR 1000 60 Inch 16	**1205-0398**	**0935-1204**
RZR 1000 60 Inch 17-20	**1205-0398**	**0935-1204**
RZR RS1 18-20	**1205-0399**	-
RZR S4 1000 19-20	**1205-0398**	**0935-1204**
RZR XP 1000 14-16	**1205-0398**	**0935-1204**
RZR XP 1000 17	**1205-0398**	**0935-1204**
RZR XP 1000 18-20	**1205-0398**	**0935-1204**
RZR XP 1000 Dynamix 19	**1205-0398**	**0935-1204**
RZR XP 1000 High Lifter 16	**1205-0398**	**0935-1204**
RZR XP 1000 High Lifter 18-20	**1205-0398**	**0935-1204**
RZR XP 1000 LE 20	**1205-0398**	**0935-1204**
RZR XP 1000 Premium 20	**1205-0398**	**0935-1204**
RZR XP 1000 Ride Command 17	**1205-0398**	**0935-1204**
RZR XP 1000 Ride Command 18-19	**1205-0398**	**0935-1204**
RZR XP 1000 Trails & Rocks 18-20	**1205-0398**	**0935-1204**
RZR XP 4 1000 14-15	**1205-0398**	**0935-1204**
RZR XP 4 1000 18-20	**1205-0398**	**0935-1204**
RZR XP 4 1000 Dynamix 19	**1205-0398**	**0935-1204**
RZR XP 4 1000 High Lifter 18-20	**1205-0398**	**0935-1204**
RZR XP 4 1000 Ride Command 18-19	**1205-0398**	**0935-1204**
RZR XP 4 Turbo 16	**1205-0399**	-
RZR XP 4 Turbo 17-20	**1205-0399**	-
RZR XP 4 Turbo S 19-20	**1205-0399**	-
RZR XP 4 Turbo S Velocity 20	**1205-0399**	-
RZR XP Turbo 16	**1205-0399**	-
RZR XP Turbo 17-20	**1205-0399**	-
RZR XP Turbo MD 16	**1205-0399**	-
RZR XP Turbo S 18-20	**1205-0399**	-
RZR XP Turbo S Velocity 20	**1205-0399**	-
RZR XP Turbo Tractor 17	**1205-0399**	-

BOLD GRAY part numbers are new for 2024


1205-0369


1205-0380


1205-0329

DIFFERENTIAL BEARING AND SEAL KITS

- Includes all the seals needed to rebuild the front and rear differential
- Made using NBR (nitrile butadiene rubber) seals for extra oil resistance and longer life
- Components vary by model

FITS MODEL	FRONT SEAL KIT	REAR SEAL KIT	FRONT BEARING & SEAL KIT	REAR BEARING & SEAL KIT
ARCTIC CAT				
250 4X4 04-05	**1205-0369**	-	-	-
300 4X4 04-05	**1205-0369**	-	-	-
366 FIS W/AT 08-11	**1205-0369**	**1205-0369**	-	-
400 4X4 W/AT 04	**1205-0369**	-	-	-
400 4X4 W/MT 04	**1205-0369**	-	-	-
400 FIS 2X4 W/AT 04	-	**1205-0369**	-	-
400 FIS 2X4 W/MT 04	-	**1205-0369**	-	-
400 FIS 4X4 TRV 09-14	**1205-0370**	**1205-0369**	-	-
400 FIS 4X4 W/AT 04	**1205-0369**	**1205-0369**	-	-
400 FIS 4X4 W/AT 05-08	**1205-0370**	**1205-0369**	-	-
400 FIS 4X4 W/MT 04	**1205-0369**	**1205-0369**	-	-
400 FIS 4X4 W/MT 05-08	**1205-0370**	**1205-0369**	-	-
400 TBX 4X4 04-06	**1205-0369**	**1205-0369**	-	-
400 VP 4X4 W/AT 05-06	**1205-0369**	-	-	-
400 VP 4X4 W/MT 05-06	**1205-0369**	-	-	-
450 H1 10-11	**1205-0370**	**1205-0369**	-	-
450 TRV 12	**1205-0370**	**1205-0369**	-	-
450I EFI 12	**1205-0370**	**1205-0369**	-	-
450I TRV EFI 11-12	**1205-0370**	**1205-0369**	-	-
450I TRV GT EFI 12	**1205-0370**	**1205-0369**	-	-
500 EFI 4X4 W/AT 13-14	-	**1205-0369**	-	-
500 FIS 4X4 W/AT 04	**1205-0369**	**1205-0369**	-	-
500 FIS 4X4 W/AT 05-09	**1205-0370**	**1205-0369**	-	-
500 FIS 4X4 W/MT 04	**1205-0369**	**1205-0369**	-	-
500 FIS 4X4 W/MT 05-09	**1205-0370**	**1205-0369**	-	-
500 FIS TBX 4X4 04	**1205-0369**	**1205-0369**	-	-
500 FIS TBX 4X4 05-06	**1205-0370**	**1205-0369**	-	-
500 FIS TRV 4X4 04	**1205-0369**	**1205-0369**	-	-
500 FIS TRV 4X4 05-08	**1205-0370**	**1205-0369**	-	-
500 TRV 13-14	**1205-0370**	**1205-0369**	-	-
500 XT EFI 13-14	**1205-0370**	**1205-0369**	-	-
550 EFI 4X4 12-13	**1205-0370**	**1205-0369**	-	-
550 GT EFI 4X4 12	**1205-0370**	**1205-0369**	-	-
550 H1 FIS 4X4 09-11	**1205-0370**	**1205-0369**	-	-
550 Prowler 09-13	**1205-0369**	**1205-0369**	-	-
550 TRV 4X4 W/AT 09-13	**1205-0370**	**1205-0370**	-	-
550 XT EFI 4X4 13	**1205-0370**	**1205-0369**	-	-
550 XT LTD EFI 12-14	**1205-0370**	**1205-0369**	-	-
650 4X4 H1 05-11	**1205-0370**	**1205-0369**	-	-
650 4X4 H1 MudPro 10-11	**1205-0370**	**1205-0369**	-	-
650 4X4 W/AT V2 04-06	**1205-0370**	**1205-0369**	-	-
650 H1 TBX 07-09	**1205-0370**	**1205-0369**	-	-
650 Prowler 07	**1205-0369**	**1205-0369**	-	-
650 Prowler XT 06-09	**1205-0369**	**1205-0369**	-	-
650I 4X4 12	**1205-0370**	**1205-0369**	-	-
700 Diesel 07-14	**1205-0370**	**1205-0369**	-	-
700 EFI 06-08	**1205-0370**	**1205-0369**	-	-
700 EFI / LTD 11-14	**1205-0370**	**1205-0369**	-	-
700 EFI H1 08-11	**1205-0370**	**1205-0369**	-	-
700 EFI H1 MudPro 09-11	**1205-0370**	**1205-0369**	-	-
700 GT EFI 12	**1205-0370**	-	-	-
700 LTD EFI 13	**1205-0370**	-	-	-
700 Prowler HDX 12-14	**1205-0369**	-	-	-
700 Prowler XTX 08-14	**1205-0369**	-	-	-
700 TBX 10-14	**1205-0370**	-	-	-
700 TRV 08-14	**1205-0370**	-	-	-
700 XT 13-14	**1205-0370**	**1205-0371**	-	-
700I EFI H1 TRV GT EFI 11-12	**1205-0370**	-	-	-
700I EFI MudPro/LTD 12-14	**1205-0370**	-	-	-
1000 Prowler XTZ 11-14	**1205-0369**	**1205-0371**	-	-

FITS MODEL	FRONT SEAL KIT	REAR SEAL KIT	FRONT BEARING & SEAL KIT	REAR BEARING & SEAL KIT
ARCTIC CAT (CONT)				
1000 Prowler XTZ H2 09-11	**1205-0369**	**1205-0371**	-	-
1000 TRV 13	**1205-0370**	**1205-0371**	-	-
1000 TRV/Cruiser 09-12	**1205-0370**	**1205-0371**	-	-
1000 TRV GT 12	**1205-0370**	**1205-0371**	-	-
1000 XT 13-14	**1205-0370**	**1205-0371**	-	-
1000I GT 12	**1205-0370**	**1205-0371**	-	-
1000I LTD EFI MudPro 12-14	**1205-0370**	**1205-0371**	-	-
1000 H2 MudPro 10-11	**1205-0370**	**1205-0371**	-	-
H2 Thundercat 08-11	**1205-0370**	**1205-0371**	-	-
CAN-AM				
330 Outlander 04-05	**0935-1038**	**0935-1038**	**1205-0384**	**1205-0384**
400 Outlander 03-04	**0935-1038**	**0935-1038**	**1205-0384**	**1205-0384**
400 Outlander Max EFI/STD/XT 15	**0935-1038**	**0935-1039**	**1205-0384**	-
400 Outlander Max STD 4X4 06-10	**0935-1038**	**0935-1040**	**1205-0384**	**1205-0383**
400 Outlander Max STD 4X4 11-14	**0935-1038**	**0935-1039**	**1205-0384**	-
400 Outlander Max STD 4X4 05	**0935-1038**	**0935-1038**	**1205-0384**	**1205-0384**
400 Outlander Max XT 4X4 06-08	**0935-1038**	**0935-1040**	-	**1205-0383**
400 Outlander Max XT 4X4 09-12	**0935-1038**	-	**1205-0384**	-
400 Outlander Max XT 4X4 13-14	**0935-1038**	**0935-1039**	**1205-0384**	-
400 Outlander STD 2X4 05	**0935-1038**	**0935-1038**	**1205-0384**	**1205-0384**
400 Outlander STD 4X4 05	**0935-1038**	**0935-1038**	**1205-0384**	**1205-0384**
400 Outlander STD 4X4 06-10	**0935-1038**	**0935-1040**	**1205-0384**	**1205-0383**
400 Outlander STD 4X4 11-15	**0935-1038**	**0935-1039**	**1205-0384**	-
400 Outlander XT 4X4 04-05	**0935-1038**	**0935-1038**	**1205-0384**	**1205-0384**
400 Outlander XT 4X4 06-08	**0935-1038**	**0935-1040**	**1205-0384**	**1205-0383**
400 Outlander XT 4X4 09-11	**0935-1038**	-	**1205-0384**	-
400 Outlander XT 4X4 12-14	-	**0935-1039**	**1205-0384**	-
450 Outlander DPS EFI 16	**0935-1038**	**0935-1041**	**1205-0384**	**1205-0386**
450 Outlander DPS EFI 17	-	**0935-1041**	-	**1205-0386**
450 Outlander DPS EFI 18	-	-	-	**1205-0386**
450 Outlander L EFI 15-16	**0935-1038**	**0935-1041**	**1205-0384**	**1205-0386**
450 Outlander Max L EFI 15-16	**0935-1038**	**0935-1041**	**1205-0384**	**1205-0386**
450 Outlander Max DPS EFI 16	**0935-1038**	**0935-1041**	**1205-0384**	**1205-0386**
450 Outlander Max DPS EFI 17	-	**0935-1041**	-	**1205-0386**
450 Outlander Max DPS EFI 18	-	-	-	**1205-0386**
500 HD5 Defender/Traxter/DPS 17-18	-	-	-	**1205-0386**
500 HD5 Defender/Traxter / DPS 19-20	**1205-0427**	-	**1205-0428**	-
500 Outlander STD 4X4 07-10	**0935-1038**	**0935-1040**	**1205-0384**	**1205-0383**
500 Outlander STD 4X4 11-14	**0935-1038**	**0935-1039**	**1205-0384**	-
500 Outlander STD 4X4 15	**0935-1038**	**0935-1041**	**1205-0384**	**1205-0386**
500 Outlander L EFI 15	**0935-1038**	**0935-1041**	**1205-0384**	**1205-0386**
500 Outlander LTD 4X4 10	**0935-1038**	**0935-1040**	**1205-0384**	**1205-0383**
500 Outlander Max EFI 15	**0935-1038**	**0935-1041**	**1205-0384**	**1205-0386**
500 Outlander Max L EFI 15	**0935-1038**	**0935-1041**	**1205-0384**	**1205-0386**
500 Outlander Max STD 4X4 07-10	**0935-1038**	**0935-1040**	**1205-0384**	**1205-0383**
500 Outlander Max STD 4X4 11-14	**0935-1038**	**0935-1039**	**1205-0384**	-
500 Outlander Max XT 4X4 11-14	**0935-1038**	**0935-1039**	**1205-0384**	-
500 Outlander Max XT 4X4 07-10	**0935-1038**	**0935-1040**	**1205-0384**	**1205-0383**
500 Outlander XT 4X4 11-14	**0935-1038**	**0935-1039**	**1205-0384**	-

DIFFERENTIAL BEARING AND SEAL KITS continued on next page.

BOLD GRAY part numbers are new for 2024

DIFFERENTIAL BEARING AND SEAL KITS (CONT)

FITS MODEL	FRONT SEAL KIT	REAR SEAL KIT	FRONT BEARING & SEAL KIT	REAR BEARING & SEAL KIT
CAN-AM (CONT)				
500 Outlander XT 4X4 07-10	0935-1038	0935-1040	1205-0384	1205-0383
500 Quest 02-04	0935-1038	-	-	-
500 Quest XT 02-04	0935-1038	-	-	-
500 Renegade 15	0935-1038	0935-1041	1205-0384	1205-0386
500 Renegade 08-10	0935-1038	0935-1040	1205-0384	1205-0383
500 Renegade 11-14	0935-1038	0935-1039	1205-0384	-
500 Renegade XT 12	0935-1038	0935-1039	1205-0384	-
500 Traxter 99-04	0935-1038	-	-	-
500 Traxter 05	-	-	1205-0384	-
500 Traxter AUTO CVT 05	0935-1038	-	1205-0384	-
570 Outlander DPS EFI 16	0935-1038	0935-1041	1205-0384	1205-0386
570 Outlander DPS EFI 17	-	0935-1041	-	1205-0386
570 Outlander DPS EFI 18	-	-	-	1205-0386
570 Outlander L EFI 16	0935-1038	0935-1041	1205-0384	1205-0386
570 Outlander LE EFI 16	0935-1038	0935-1041	1205-0384	1205-0386
570 Outlander Max DPS EFI 16	0935-1038	0935-1041	1205-0384	1205-0386
570 Outlander Max DPS EFI 17-18	-	-	-	1205-0386
570 Outlander Max EFI 16	0935-1038	0935-1041	1205-0384	1205-0386
570 Outlander Max EFI 17-18	-	-	-	1205-0386
570 Outlander XMR EFI 16	0935-1038	0935-1041	1205-0384	1205-0386
570 Outlander XMR EFI 17	0935-1038	0935-1041	-	1205-0386
570 Outlander XMR EFI 18	-	-	-	1205-0386
570 Renegade EFI 16	0935-1038	0935-1041	1205-0384	1205-0386
570 Renegade EFI 17-18	-	-	-	1205-0386
570 Renegade XMR 17	-	-	-	1205-0386
650 Outlander 6X6 15	0935-1038	-	1205-0384	-
650 Outlander DPS EFI 17	-	0935-1041	-	-
650 Outlander Max STD 4X4 06-09	0935-1038	0935-1040	1205-0384	1205-0383
650 Outlander Max STD 4X4 10	0935-1038	-	-	-
650 Outlander Max STD 4X4 11-14	0935-1038	-	1205-0384	
650 Outlander Max STD 4X4 15	-	0935-1041	1205-0384	1205-0386
650 Outlander Max XT 4X4 06-09	0935-1038	-	1205-0384	1205-0383
650 Outlander Max XT 4X4 10	0935-1038	-	1205-0384	-
650 Outlander Max XT 4X4 11-14	0935-1038	0935-1039	1205-0384	-
650 Outlander Max XT 4X4 15	0935-1038	0935-1039	-	-
650 Outlander STD 4X4 06-10	0935-1038	0935-1040	1205-0384	1205-0383
650 Outlander STD 4X4 11-14	0935-1038	0935-1039	1205-0384	-
650 Outlander STD 4X4 15	0935-1038	0935-1041	1205-0384	1205-0386
650 Outlander XMR 13-14	0935-1038	0935-1039	1205-0384	-
650 Outlander XMR 15	-	0935-1041	1205-0384	1205-0386
650 Outlander XT 4X4 06-10	0935-1038	0935-1040	1205-0384	1205-0383
650 Outlander XT 4X4 11-14	0935-1038	0935-1039	1205-0384	-
650 Quest STD/XT 02-04	0935-1038	-	1205-0384	-
650 Traxter 04-05	0935-1038	-	1205-0384	-
650 Traxter AUTO CVT 05	0935-1038	-	1205-0384	-
800 Commander 18-19	-	-	-	1205-0385
800 Commander DPS 14-15	0935-1038	-	1205-0384	1205-0385
800 Commander DPS 16-17	-	-	-	1205-0385
800 Commander DPS 13	0935-1038	0935-1039	1205-0384	-
800 Commander Max 18-19	-	-	-	1205-0385
800 Commander Max DPS 17	-	-	-	1205-0385
800 Commander Max DPS/ LTD 16	-	-	-	1205-0385
800 Commander STD 11-13	0935-1038	0935-1039	1205-0384	-
800 Commander STD 14-15	0935-1038	0935-1039	1205-0384	1205-0385
800 Commander STD 16-17	-	-	-	1205-0385
800 Commander XT 11-13	0935-1038	0935-1039	1205-0384	-
800 Commander XT 14-15	0935-1038	-	1205-0384	1205-0385
800 Commander XT 16-17	-	-	-	1205-0385
800 Defender/Traxter HD8// DPS/Max/XT/XT Cab 17-20	1205-0427	-	1205-0428	-
800 Maverick Trail/DPS 18-20	1205-0427	-	1205-0428	-
800 Outlander Max EFI 15	0935-1038	0935-1041	1205-0384	1205-0386
800 Outlander Max LTD 4X4 07-08	0935-1038	0935-1040	1205-0384	1205-0383
800 Outlander Max LTD 4X4 09-10	0935-1038	0935-1040	1205-0384	1205-0383
800 Outlander Max LTD 4X4 11-12	0935-1038	0935-1039	1205-0384	-
800 Outlander Max STD 4X4 06-08	0935-1038	0935-1040	1205-0384	1205-0383

FITS MODEL	FRONT SEAL KIT	REAR SEAL KIT	FRONT BEARING & SEAL KIT	REAR BEARING & SEAL KIT
CAN-AM (CONT)				
800 Outlander Max STD 4X4 09-10	0935-1038	0935-1040	1205-0384	1205-0383
800 Outlander Max STD 4X4 11-14	0935-1038	0935-1039	1205-0384	-
800 Outlander Max XT 4X4 06-08	0935-1038	0935-1040	1205-0384	1205-0383
800 Outlander Max XT 4X4 09-10	0935-1038	0935-1040	1205-0384	1205-0383
800 Outlander Max XT 4X4 11-14	0935-1038	0935-1039	1205-0384	-
800 Outlander STD 4X4 06-08	0935-1038	0935-1040	1205-0384	1205-0383
800 Outlander STD 4X4 09-10	0935-1038	0935-1040	1205-0384	1205-0383
800 Outlander STD 4X4 11-14	0935-1038	0935-1039	1205-0384	-
800 Outlander STD 4X4 15	0935-1038	0935-1041	1205-0384	1205-0386
800 Outlander XMR 11-12	0935-1038	0935-1039	1205-0384	-
800 Outlander XMR 15	0935-1038	0935-1041	-	-
800 Outlander XMR EFI 15	-	-	1205-0384	-
800 Outlander XT 4X4 06-08	0935-1038	0935-1040	1205-0384	1205-0383
800 Outlander XT 4X4 09-10	0935-1038	0935-1040	1205-0384	1205-0383
800 Outlander XT 4X4 11-14	0935-1038	0935-1039	1205-0384	-
800 Outlander XXC 11	0935-1038	0935-1040	1205-0384	1205-0383
800 Renegade 07-10	0935-1038	0935-1040	1205-0384	1205-0383
800 Renegade 11-14	0935-1038	0935-1039	1205-0384	-
800 Renegade 15	0935-1038	-	1205-0384	1205-0386
800 Renegade X 08-09	0935-1038	0935-1040	1205-0384	1205-0383
800 Renegade XXC 10	0935-1038	0935-1040	1205-0384	-
800 Renegade XXC 11	0935-1038	0935-1040	1205-0384	1205-0383
800 Renegade XXC 12-14	0935-1038	0935-1039	1205-0384	-
850 Outlander 16	-	-	-	1205-0386
850 Outlander DPS EFI 16	-	-	-	1205-0386
850 Outlander DPS EFI 17	-	0935-1041	-	-
850 Outlander DPS EFI 18	-	-	-	1205-0386
850 Outlander Max DPS EFI 17	-	0935-1041	-	-
850 Outlander Max DPS EFI 18	-	-	-	1205-0386
850 Outlander Max XT/XT-P 16	-	-	-	1205-0386
850 Outlander XT/XT-P 16	-	-	-	1205-0386
850 Renegade 16	0935-1038	0935-1041	1205-0384	1205-0386
850 Renegade XXC 16	0935-1038	0935-1041	1205-0384	1205-0386
900 Maverick X3 HO 18	1205-0429	-	1205-0430	-
900 Maverick X3 (154hp)/ Max/XDS/XRS 17	1205-0427	-	1205-0428	-
900 Maverick X3 Turbo (120hp)/Max 18-20	1205-0427	-	1205-0428	-
900 Maverick X3 Turbo (120hp) XMR 18-20	1205-0429	-	1205-0430	-
900 Maverick X3 Turbo (120hp) XRC 18-19	1205-0429	-	1205-0430	-
900 Maverick X3 Turbo R (172hp)/Max/XDS 18-19	1205-0427	-	1205-0428	-
900 Maverick X3 Turbo R (172hp) XDS 19-20	1205-0429	-	1205-0430	-
900 Maverick X3 Turbo R (172hp) XMR/XRC 18-19	1205-0429	-	1205-0430	-
900 Maverick X3 Turbo R (172hp) XRS 18-20	1205-0429	-	1205-0430	-
900 Maverick X3 Turbo RR (195hp) Max/XDS/XMR/ XRC/XRS 20	1205-0429	-	1205-0430	-
1000 Commander 18-19	-	-	-	1205-0385
1000 Commander Max STD 15	0935-1038	-	1205-0384	-
1000 Commander Max XT/ DPS/LTD 14-15	0935-1038	-	1205-0384	1205-0385
1000 Commander Max XT/ DPS/LTD 16-17	-	-	-	1205-0385
1000 Commander Max 18-19	-	-	-	1205-0385
1000 Commander Max XTP 15	0935-1038	-	1205-0384	-
1000 Commander STD 11-13	0935-1038	0935-1039	1205-0384	-
1000 Commander STD 14-15	0935-1038	-	1205-0384	1205-0385
1000 Commander STD 16-17	-	-	-	1205-0385
1000 Commander XT 16-17	-	-	-	1205-0385
1000 Commander XT/LTD/ DPS 11-13	0935-1038	0935-1039	1205-0384	-
1000 Commander XT/LTD/ DPS 14-15	0935-1038	-	1205-0384	1205-0385
1000 Commander XTP 14	-	-	-	1205-0385
1000 Defender/Traxter HD10/ DPS/Ltd/Max/Mossy Oak Hunter/XT/XT Cab/XT-P 17-20	1205-0427	-	1205-0428	-

BOLD GRAY part numbers are new for 2024

DIFFERENTIAL BEARING AND SEAL KITS (CONT)

FITS MODEL	FRONT SEAL KIT	REAR SEAL KIT	FRONT BEARING & SEAL KIT	REAR BEARING & SEAL KIT
CAN-AM (CONT)				
1000 Defender/Traxter HD10 Pro DPS/XT 20	1205-0427	-	1205-0428	-
1000 Commander XTP 15-17	0935-1038	-	1205-0384	1205-0385
1000 Maverick Max STD 14-15	0935-1038	-	1205-0384	-
1000 Maverick Max XDS-DPS 14-15	0935-1038	-	1205-0384	-
1000 Maverick Max XRS-DPS 14-15	0935-1038	-	-	-
1000 Maverick 13-15	0935-1038	-	1205-0384	-
1000 Maverick Sport/DPS (75hp) 19-20	1205-0427	-	1205-0428	-
1000 Maverick Sport R DPS 19-20	1205-0427	-	1205-0428	-
1000 Maverick Sport R XMR/ XRC (100hp) 19	1205-0427	-	1205-0428	-
1000 Maverick Sport R Max 19-20	1205-0427	-	1205-0428	-
1000 Maverick Trail/DPS 2018-20	1205-0427	-	1205-0428	-
1000 Maverick XDS-DPS 15	0935-1038	-	1205-0384	-
1000 Maverick XMR 14-15	0935-1038	-	1205-0384	-
1000 Maverick XRS-DPS 14-15	0935-1038	-	1205-0384	-
1000 Maverick XXC 14-15	0935-1038	-	1205-0384	-
1000 Outlander EFI 6X6 15	0935-1038	-	1205-0384	-
1000 Outlander DPS 15-18	-	-	-	1205-0386
1000 Outlander Max EFI 15	0935-1038	0935-1041	1205-0384	1205-0386
1000 Outlander Max EFI 16	-	-	-	1205-0386
1000 Outlander Max EFI 17	-	0935-1041	-	1205-0386
1000 Outlander Max EFI LTD 15	0935-1038	0935-1041	1205-0384	1205-0386
1000 Outlander Max EFI LTD 16	-	-	-	1205-0386
1000 Outlander Max STD 4X4 13-14	0935-1038	0935-1039	1205-0384	-
1000 Outlander Max XT 4X4 13-14	0935-1038	0935-1039	1205-0384	-
1000 Outlander Max XT-P 16-17	-	-	-	1205-0386
1000 Outlander STD 4X4 12-14	0935-1038	0935-1039	1205-0384	-
1000 Outlander STD 4X4 15	0935-1038	0935-1041	1205-0384	-
1000 Outlander XMR 13	0935-1038	-	1205-0384	-
1000 Outlander XMR 14-15	0935-1038	0935-1041	1205-0384	-
1000 Outlander XMR DPS EFI 17	-	0935-1041	-	-
1000 Outlander XT 4X4 12-14	0935-1038	0935-1039	1205-0384	-
1000 Outlander XT 4X4 15-17	-	-	-	1205-0386
1000 Outlander XT-P 16-17	-	-	-	1205-0386
1000 Renegade 12-14	0935-1038	0935-1039	1205-0384	-
1000 Renegade 15	0935-1038	0935-1041	1205-0384	1205-0386
1000 Renegade 16	0935-1038	0935-1041	-	1205-0386
1000 Renegade XMR 16	-	0935-1041	1205-0384	-
1000 Renegade XMR 17	-	-	-	1205-0386
1000 Renegade XXC 12-14	0935-1038	0935-1039	1205-0384	1205-0386
1000 Renegade XXC 15	-	-	-	1205-0386
1000 Renegade XXC 16-17	-	0935-1041	-	1205-0386
CFMOTO				
500 UForce 15-18	-	-	1205-0431	1205-0432
500 UForce Rancher 11-13	-	-	1205-0431	1205-0432
500 UForce 18	-	-	1205-0431	-
500 ZForce HO 16-17	-	-	1205-0431	1205-0432
500 ZForce Z5 18	-	-	1205-0431	-
600 UForce Rancher 11-14	-	-	1205-0431	1205-0432
600 ZForce Z6 11,13	-	-	1205-0431	1205-0432
600 ZForce Z6 Sport 15	-	-	1205-0431	1205-0432
600 Z6 Sport 12,14	-	-	1205-0431	1205-0432
600 Z6-EX Sport 12-14	-	-	1205-0431	-
800 UForce 16	-	-	1205-0431	-
800 UForce EX 15, 17-18	-	-	1205-0431	-
800 UForce Tracker 13-14	-	-	1205-0431	1205-0432
800 ZForce/EX/Trail 17-18	-	-	1205-0431	1205-0432
800 ZForce Z8/EX 16	-	-	1205-0431	1205-0432
800 ZForce Z8 EX Sport 15	-	-	1205-0431	1205-0432
800 ZForce Z8 Sport 15	-	-	1205-0431	1205-0432
800 Z8 EX Sport 14	-	-	1205-0431	1205-0432
1000 ZForce 2018	-	-	1205-0431	-
1000 ZForce EX 2018	-	-	1205-0431	-
HONDA				
400 TRX400FA 04-07	1205-0366	-	-	-
400 TRX400FGA Fourtrax Rancher 4X4 04-07	1205-0366	-	-	-
400 TRX400FW Fourtrax Foreman 4X4 02-08	-	1205-0367	-	-
420 TRX420 FA IRS Rancher AT 15-17	1205-0373	-	-	-
420 TRX420 FA Solid Axle Rancher 14-17	1205-0373	-	-	1205-0380
420 TRX420 FE Rancher ES 14-17	1205-0373	-	-	1205-0380
420 TRX420 FM Rancher 4x4 14-17	1205-0373	-	-	1205-0380
420 TRX420 FPA Solid Axle Rancher AT w/ EPS 14	1205-0373	-	-	1205-0380
420 TRX420 TE Rancher ES 2x4 14-16	-	-	-	1205-0380
420 TRX420 TM Rancher 2x4 14-17	-	-	-	1205-0380
450 TRX450FE Foreman ES 02-04	-	1205-0367	-	-
450 TRX450FM Foreman 02-04	-	1205-0367	-	-
450 TRX450S Foreman 98-01	-	-	-	-
500 TRX500FA Rubicon 01-04	-	1205-0367	-	-
500 TRX500FA Rubicon 05-14	1205-0366	1205-0367	-	-
500 TRX500FA5/6/7 15-18	-	-	1205-0379	-
500 TRX500FE Foreman ES 05-11	1205-0366	1205-0367	-	-
500 TRX500FE Foreman ES 12-13	1205-0373	1205-0375	-	1205-0380
500 TRX500FE Foreman ES 14-17	-	1205-0375	-	-
500 TRX500FE1 14-16	-	-	1205-0379	1205-0380
500 TRX500FE2 14-18	-	-	1205-0379	1205-0380
500 TRX500FGA Rubicon 04	1205-0366	1205-0367	-	-
500 TRX500FGA Rubicon 05-08	1205-0366	1205-0367	-	-
500 TRX500FM Foreman 05-11	1205-0366	1205-0367	-	-
500 TRX500FM Foreman 12-13	1205-0373	1205-0375	-	1205-0380
500 TRX500FM1/2 14-18	-	-	1205-0379	1205-0380
500 TRX500FM5/6 15-18	-	-	1205-0379	1205-0380
500 TRX500FM7 15-16	-	-	1205-0379	1205-0380
500 TRX500FM Solid Axle Foreman 14-17	-	1205-0375	-	-
500 TRX500FPA Rubicon EPS 09-14	1205-0366	1205-0367	-	-
500 TRX500FPE Foreman ES w/ EPS 07-11	1205-0366	1205-0367	-	-
500 TRX500FPE Foreman ES w/ EPS 12-13	1205-0373	1205-0375	-	1205-0380
500 TRX500FPM Foreman w/ EPS 08-11	1205-0366	1205-0367	-	-
500 TRX500FPM Foreman w/ EPS 12-13	1205-0373	1205-0375	-	1205-0380
500 TRX500TM 05-06	-	1205-0367	-	-
650 TRX650 Rincon 03-05	1205-0366	1205-0368	-	-
680 TRX680 Rincon 06-17	1205-0366	1205-0368	-	-
JOHN DEERE				
650 Trail Buck 03-13	-	-	1205-0384	-
650EX Trail Buck 03-11	-	-	1205-0384	-
650EXT Trail Buck 03-13	-	-	1205-0384	-
KAWASAKI				
360 KVF360A Prairie 4X4 03-13	1205-0363	-	1205-0382	-
360 KVF360C Prairie 4X4 03-13	1205-0363	-	1205-0382	-
650 KVF650 Brute Force 05-13	1205-0363	-	1205-0382	-
650 KVF650 I Brute Force 06-13	1205-0363	1205-0365	1205-0382	-
650 KVF650 Prairie 02-03	1205-0363	-	1205-0382	-
650 KVF650 Prairie 04-06	1205-0363	-	-	-
700 KVF700 Prairie 04-06	-	-	1205-0382	-
750 KVF750 Brute Force 05-14	1205-0363	1205-0365	1205-0382	-
750 KVF750 Brute Force 15	1205-0363	1205-0365	-	-
750 KVF750 Brute Force 16-20	1205-0434	1205-0365	-	-
750 KVF750 Brute Force EPS 12-14	1205-0363	1205-0365	1205-0382	-
750 KVF750 Brute Force EPS 15	1205-0363	1205-0365	-	-
750 KVF750 Brute Force EPS 16-20	1205-0434	1205-0365	-	-
Mule PRO-FX/EPS/LE 16-22	1205-0381	-	-	1205-0433
Mule PRO-FXR 18-22	1205-0381	-	-	1205-0433
Mule PRO-FXT/LE/Ranch ED 15-22	1205-0381	-	-	1205-0433
Mule PRO-DX/EPS/LE 16-22	1205-0381	-	-	1205-0433
Mule PRO-DXT/EPS/LE 16-22	1205-0381	-	-	1205-0433

DIFFERENTIAL BEARING AND SEAL KITS continued on next page.

BOLD GRAY part numbers are new for 2024

DIFFERENTIAL BEARING AND SEAL KITS (CONT)

FITS MODEL	FRONT SEAL KIT	REAR SEAL KIT	FRONT BEARING & SEAL KIT	REAR BEARING & SEAL KIT
POLARIS				
300 Sportsman 4x4 08-10	-	-	**1205-0378**	-
325 ACE 14-16	1205-0436	-	**1205-0329**	**1205-0389**
325 Magnum 2X4 00-02	-	**1205-0377**	-	-
325 Magnum 4X4 00-02	-	**1205-0377**	-	-
325 Magnum 4X4 HDS 02	-	**1205-0377**	-	-
325 Magnum 4X4 HDS AA 01	-	**1205-0377**	-	-
325 Magnum 4X4 HDS FB 01	-	**1205-0377**	-	-
325 Ranger ETX 15	1205-0435	-	-	**1205-0389**
325 Ranger ETX 16	1205-0435	-	**1205-0329**	**1205-0389**
325 Sportsman ETX 15	-	-	**1205-0387**	**1205-0388**
325 Xpedition 00-02	-	**1205-0377**	-	-
330 ATP 4X4 04-05	**1205-0376**	-	-	-
330 Magnum 4X4 05	**1205-0376**	-	-	-
330 Magnum 4X4 AA AB AC 03-04	**1205-0376**	-	-	-
330 Magnum 4X4 FB 03-04	**1205-0376**	-	-	-
400 Ranger 10-14	-	-	**1205-0378**	-
400 Sportsman 4X4 05	**1205-0376**	-	-	-
400 Sportsman 4X4 AQ-AV 04	**1205-0376**	-	-	-
400 Sportsman HO 4X4 08-10	-	-	**1205-0378**	-
400 Sportsman HO 4X4 11-12	-	-	-	**1205-0388**
400 Sportsman HO 4X4 13-14	**0935-1043**	-	**1205-0387**	**1205-0388**
425 Xpedition 00-02	-	**1205-0377**	-	-
450 Sportsman 06	**1205-0376**	-	-	-
450 Sportsman 07	-	-	**1205-0378**	-
450 Sportsman HO/EFI 16	**0935-1043**	-	**1205-0387**	**1205-0388**
450 Sportsman HO/EFI 17-18	-	-	**1205-0387**	**1205-0388**
500 ACE EFI 16	-	-	**1205-0329**	-
500 ACE EFI 17-19	1205-0436	-	**1205-0329**	-
500 ATP 4X4 04-05	**1205-0376**	-	-	-
500 ATV PRO 02	-	**1205-0377**	-	-
500 Magnum 2X4 HDS 02	-	**1205-0377**	-	-
500 Magnum 4X4 00-01	-	**1205-0377**	-	-
500 Magnum 4X4 AA 02	**1205-0376**	**1205-0377**	-	-
500 Magnum 4X4 AB/FB 02	**1205-0376**	**1205-0377**	-	-
500 Magnum 4X4 (Before 9/11/98) 99	-	**1205-0377**	-	-
500 Magnum 4X4 HDS AA 01-02	-	**1205-0377**	-	-
500 Magnum 4X4 HDS FB 01	-	**1205-0377**	-	-
500 Ranger 19-20	1205-0436	-	-	-
500 Ranger 4X4 04-06	**1205-0376**	-	-	-
500 Ranger 4X4 (Built After 1/15/07) 07	**1205-0376**	-	-	-
500 Ranger 4X4 (Built Before 1/15/07) 07	**1205-0376**	-	-	-
500 Ranger 4X4 EFI 06-08	**1205-0376**	-	-	-
500 Ranger 4X4 EFI 09-10	-	-	**1205-0378**	-
500 Ranger 6X6 02-05	**1205-0376**	-	-	-
500 Ranger 4X4 Crew 12-13	-	-	**1205-0378**	-
500 Scrambler 4X4 10	-	-	**1205-0378**	-
500 Scrambler 4X4 11-12	-	-	**1205-0378**	-
500 Sportsman 4X4 HO AO - AX 04	**1205-0376**	-	-	-
500 Sportsman 4X4 HO 05-06	**1205-0376**	-	-	-
500 Sportsman Forest 11-12	-	-	**1205-0378**	**1205-0388**
500 Sportsman Forest 13	**0935-1043**	-	-	**1205-0388**
500 Sportsman HO 07-10	-	-	**1205-0378**	-
500 Sportsman HO 11-12	-	-	**1205-0378**	**1205-0388**
500 Sportsman HO 13	**0935-1043**	-	**1205-0387**	**1205-0388**
500 Sportsman Touring 08-13	-	-	**1205-0378**	-
500 Sportsman Touring HO 13	**0935-1043**	-	-	-
500 Sportsman X2 06-09	-	-	**1205-0378**	-
550 Sportsman 11-13	1205-0435	-	-	-
550 Sportsman EPS/Touring 10-14	1205-0435	-	-	-
550 Sportsman XP (built after 1/12/08) 09-10,13-14	1205-0435	-	-	-
570 ACE 15	1205-0436	-	**1205-0329**	**1205-0389**
570 ACE 16-18	1205-0436	-	-	**1205-0389**
570 ACE EPS 19	1205-0436	-	-	-
570 EFI/EPS Forest Tractor 15	**0935-1043**	-	-	-
570 Ranger Fullsize 19-20	1205-0436	-	-	-
570 Ranger Fullsize Crew 18	1205-0436	-	-	**1205-0389**
570 Ranger Fullsize/Crew 15-17	1205-0436	-	**1205-0329**	**1205-0389**

FITS MODEL	FRONT SEAL KIT	REAR SEAL KIT	FRONT BEARING & SEAL KIT	REAR BEARING & SEAL KIT
POLARIS (CONT)				
570 Ranger Fullsize 18	1205-0436	-	-	**1205-0389**
570 Ranger Midsize/EPS 19-20	1205-0436	-	-	-
570 Ranger Midsize/EPS 17-18	1205-0436	-	-	**1205-0389**
570 Ranger Midsize Crew/ EPS 16-18	1205-0436	-	-	**1205-0389**
570 Ranger Midsize/Crew/ EPS 14-15	1205-0435	-	-	-
570 Ranger XP 16	-	-	-	**1205-0389**
570-4 Ranger Crew Premium 20	1205-0436	-	-	-
570-6 Ranger Crew EPS 19-20	1205-0436	-	-	-
570 RZR 50"/EPS 18-20	1205-0436	-	-	-
570 RZR 12-17	1205-0436	-	**1205-0329**	**1205-0389**
570 RZR 18	-	-	-	**1205-0389**
570 RZR S 17	-	-	-	**1205-0389**
570 Sportsman 6X6 17	**0935-1043**	-	**1205-0387**	-
570 Sportsman 6x6 18	-	-	**1205-0387**	-
570 Sportsman EFI 14-15	**0935-1043**	-	**1205-0387**	**1205-0388**
570 Sportsman EFI 16-18	-	-	**1205-0387**	**1205-0388**
570 Sportsman EFI EPS 14-15	**0935-1043**	-	**1205-0387**	**1205-0388**
570 Sportsman EFI EPS Forest 14-15	**0935-1043**	-	**1205-0387**	-
570 Sportsman EFI EPS MD 15	**0935-1043**	-	-	-
570 Sportsman EFI HD 14-15	**0935-1043**	-	**1205-0387**	**1205-0388**
570 Sportsman EFI MD 16	**0935-1043**	-	**1205-0387**	-
570 Sportsman EFI Touring EU 15	**0935-1043**	-	-	-
570 Sportsman EFI UTE HD 14-15	**0935-1043**	-	-	-
570 Sportsman EFI UTE Tractor 16	**0935-1043**	-	-	-
570 Sportsman EFI X2 EPS 15	**0935-1043**	-	**1205-0387**	**1205-0388**
570 Sportsman EFI X2 EPS 16	**0935-1043**		**1205-0387**	-
570 Sportsman EFI X2 EPS 17-18	-	-	**1205-0387**	-
570 Sportsman EPS Quad 16	**0935-1043**	-	**1205-0387**	**1205-0388**
570 Sportsman EPS UTE Quad 16	**0935-1043**	-	**1205-0387**	-
570 Sportsman EPS ZUG 16-18	**0935-1043**	-	**1205-0387**	**1205-0388**
570 Sportsman Forest 14	**0935-1043**	-	-	-
570 Sportsman SP 15-16	**0935-1043**	-	**1205-0387**	**1205-0388**
570 Sportsman SP 17-18	-	-	**1205-0387**	**1205-0388**
570 Sportsman SP EPS, Tractor 15	**0935-1043**	-	**1205-0387**	-
570 Sportsman SP EPS, Tractor 16	**0935-1043**	-	**1205-0387**	**1205-0388**
570 Sportsman SP EPS, Tractor 17-18	-	-	**1205-0387**	**1205-0388**
570 Sportsman SP MD 15-16	**0935-1043**	-	**1205-0387**	**1205-0388**
570 Sportsman SP Touring 15-16	**0935-1043**	-	**1205-0387**	**1205-0388**
570 Sportsman SP Touring 17-18	-	-	**1205-0387**	**1205-0388**
570 Sportsman Touring EFI ALL 14-16	**0935-1043**	-	**1205-0387**	**1205-0388**
570 Sportsman Touring EFI ALL 17-18	-	-	**1205-0387**	**1205-0388**
570 Sportsman Touring Tractor EFI EPS 16	**0935-1043**	-	**1205-0387**	**1205-0388**
570 Sportsman Tractor 16	**0935-1043**	-	**1205-0387**	**1205-0388**
570 Sportsman Tractor 17-18	-	-	**1205-0387**	**1205-0388**
570 TR PRM PS MD 15	**0935-1043**	-	-	-
600 Sportsman 4X4 03-04	**1205-0376**	**1205-0377**	-	-
600 Sportsman 4X4 05	**1205-0376**	-	-	-
700 Ranger 4X4 05-08	**1205-0376**	-	-	-
700 Ranger 4x4 09	-	-	**1205-0378**	-
700 Ranger 4X4 Crew 08-09	**1205-0376**	-	-	-
700 Ranger 6X6 EFI 06-09	**1205-0376**	-	-	-
700 Sportsman 4X4 02-03	**1205-0376**	**1205-0377**	-	-
700 Sportsman 4X4 04	**1205-0376**	**1205-0377**	-	-
700 Sportsman 4X4 05-06	**1205-0376**	-	-	-
700 Sportsman EFI 05-06	**1205-0376**	-	-	-
700 Sportsman EFI 07	-	-	**1205-0378**	-
700 Sportsman X2 EFI 08	-	-	**1205-0378**	-
800 Ranger 11-14	-	-	**1205-0378**	-
800 Ranger 6X6 11-14	-	-	**1205-0378**	-
800 Ranger 6X6 15-16	**0935-1043**	-	**1205-0387**	-
800 Ranger Crew 11-14	-	-	**1205-0378**	-
800 Ranger Midsize 13-14	-	-	**1205-0378**	-

BOLD GRAY part numbers are new for 2024

DIFFERENTIAL BEARING AND SEAL KITS (CONT)

FITS MODEL	FRONT SEAL KIT	REAR SEAL KIT	FRONT BEARING & SEAL KIT	REAR BEARING & SEAL KIT
POLARIS (CONT)				
800 RZR/RZR 4/RZR S 11-14	1205-0436	-	**1205-0329**	-
800 Sportsman EFI 05-06	**1205-0376**	-	-	-
800 Sportsman EFI 07-10	-	-	**1205-0378**	-
800 Sportsman EFI 11-14	-	-	-	**1205-0388**
800 Sportsman EFI Forest 12-13	-	-	-	**1205-0388**
800 Sportsman EFI Forest 14	-	-	-	**1205-0388**
800 Sportsman 6x6 EFI 09-14	-	-	**1205-0378**	-
800 Sportsman Touring EFI 08-09	-	-	**1205-0378**	-
800 Sportsman X2 EFI 07-09	-	-	**1205-0378**	-
850 Scrambler 13-18	1205-0435	-	-	-
850 Scrambler SP/Touring 15-18	1205-0435	-	-	-
850 Sportsman Touring EPS 10-14	1205-0435	-	-	-
850 Sportsman Touring SP 19-20	1205-0436	-	-	-
850 Sportsman X2 11	1205-0435	-	-	-
850 Sportsman XP (built after 2/12/08) 09-13	1205-0435	-	-	-
850 Sportsman XP EPS (built after 2/12/08) 09-14	1205-0435	-	-	-
900 ACE EFI EPS 16-19	1205-0436	-	**1205-0329**	-
900 ACE XC 17-19	1205-0436	-	-	-
900 Brutus HD 16-17	-	-	**1205-0329**	-
900 Ranger/EPS 19	1205-0436	-	-	-
900 Ranger XP 13-17	1205-0436	-	**1205-0329**	-
900 Ranger XP 18	1205-0436	-	-	**1205-0389**
900 Ranger XP Crew/EPS 19	1205-0436	-	-	**1205-0389**
900 Ranger Crew 11-18	1205-0436	-	**1205-0329**	-
900 Ranger Diesel/Crew 11-14	1205-0436	-	**1205-0329**	-
900 RZR S 15	-	-	-	**1205-0389**
900 RZR XP 11-14	1205-0436	-	**1205-0329**	**1205-0389**
900 RZR 50"/55"/60" 15-20	1205-0436	-	**1205-0329**	-
900 RZR 4 XP 12-14	1205-0436	-	**1205-0329**	**1205-0389**
900 RZR 4 XP 15	-	-	-	**1205-0389**
900 RZR 4 XP 16	1205-0436	-	**1205-0329**	-
900 RZR XP 4 Jagged X 13	1205-0436	-	-	-
1000 General/Deluxe/ Premium 18-20	-	-	1205-0438	-
1000 General EPS 16-17	1205-0436	-	**1205-0329**	-
1000 General Hunter/Limted/ Ride Command 18-19	-	-	1205-0438	-
1000 General 4 17-20	-	-	1205-0438	-
1000 General 4 Deluxe/ Premium 20	-	-	1205-0438	-
1000 General 4 Ride Command 19-20	-	-	1205-0438	-
1000 General XP/XP 4 20	-	-	1205-0438	-
1000 Ranger Diesel HST/ Deluxe 14	1205-0436	-	-	-
1000 Ranger Diesel 15	1205-0436	-	**1205-0329**	**1205-0389**
1000 Ranger Diesel 16-18	1205-0436	-	**1205-0329**	-
1000 Ranger Diesel Crew 15-18	1205-0436	-	**1205-0329**	**1205-0389**
1000 RZR XP 14-16	1205-0436	-	**1205-0329**	-
1000 Ranger XP High Lifter 17, 20	-	-	1205-0438	-
1000 Ranger XP Northstar HVAC/Ranch 17	-	-	1205-0438	-
1000 Ranger XP Crew High Lifter 17-20	-	-	1205-0438	-
1000 RZR 4 S 19-20	-	-	1205-0438	-
1000 RZR 4 XP 14-16	1205-0436	-	**1205-0329**	-
1000 RZR 60" 16	1205-0436	-	**1205-0329**	-
1000 RZR 60" S 2017-20	-	-	1205-0438	-
1000 RZR RS1 18-20	1205-0437	-	1205-0439	-
1000 RZR XP/XP 4 Dynamix 19	-	-	1205-0438	-
1000 RZR XP High Lifter 17-20	-	-	1205-0438	-
1000 RZR XP Limited/ Premium 20	-	-	1205-0438	-
1000 RZR XP/XP 4 Ride Command 18-19	-	-	1205-0438	-
1000 RZR XP 4/High Lifter (built after 3/10/16) 17	-	-	1205-0438	-
1000 RZR XP Trails & Rocks 18-20	-	-	1205-0438	-
1000 RZR XP Turbo S/4/ Velocity 19-20	1205-0437	-	1205-0439	-
1000 RZR XP Turbo/4 17-20	-	-	1205-0438	-
1000 RZR XP 4 18-20	-	-	1205-0438	-
1000 RZR XP 4 High Lifter 18-20	-	-	1205-0438	-
1000 Scrambler XP (all) 14-18	1205-0435	-	-	-
1000 Sportsman XP S (55") 20	1205-0436	-	-	-
LSV Electric 4X4 11-12	**1205-0376**	-	-	-
PTV Series 10 4X4 03	-	**1205-0377**	-	-
Ranger EV 4X4 10-17	**1205-0376**	-	-	-
Ranger Series 10 4X4 & 6X6 07	**1205-0376**	-	-	-
Ranger Series 11 4X4 & 6X6 07	**1205-0376**	-	-	-
RZR 4 XP Jagged X 13	-	-	**1205-0329**	-
Sportsman ETX EFI/EFI MD 15	**0935-1043**	-	-	-
Sportsman MV7 05	**1205-0376**	-	-	-
SUZUKI				
700 Twin Peaks 04-06	**1205-0363**	-	**1205-0382**	-
YAMAHA				
350 Grizzly IRS 07-11	**0935-1045**	-	**1205-0390**	-
400 Big Bear IRS 07-12	**0935-1045**	-	**1205-0390**	-
450 Grizzly EPS 11-14	**0935-1045**	-	**1205-0390**	-
450 Grizzly IRS 07-14	**0935-1045**	-	**1205-0390**	-
450 Kodiak 03-06	**0935-1045**	-	-	-
550 Grizzly 09-14	**0935-1045**	**0935-1046**	**1205-0390**	**1205-0391**
550 Grizzly EPS 09-14	**0935-1045**	**0935-1046**	**1205-0390**	**1205-0391**
660 Grizzly 02-08	**0935-1045**	**0935-1047**	-	-
700 Grizzly 07-16	**0935-1045**	**0935-1046**	**1205-0390**	**1205-0391**
700 Grizzly EPS 08-16	**0935-1045**	**0935-1046**	**1205-0390**	**1205-0391**
700 Grizzly EPS 17	**0935-1045**	-	-	**1205-0391**
700 Grizzly EPS 18	-	-	-	**1205-0391**
700 Grizzly LE/SE 18	-	-	-	**1205-0391**
700 Kodiak 4WD 16	**0935-1045**	**0935-1046**	-	-
700 Kodiak EPS 4WD 16	**0935-1045**	**0935-1046**	**1205-0390**	**1205-0391**
700 Rhino 08-13	-	-	**1205-0390**	-
700 Viking EPS 18	-	-	**1205-0390**	-
700 Viking VI EPS 15-18	-	-	**1205-0390**	-
700 Viking VI Hunter/ Ranch Ed 18	-	-	**1205-0390**	-

BEARINGS AND SEALS

FOR POLARIS ATVS

- EPI High-performance, high-speed bearings and seals
- Premium materials and quality manufacturing
- Two required per vehicle; sold each

FITS MODEL	DESCRIPTION	PART #
2x4 FRONT HUB BEARINGS		
Magnum 425 97	Inner/outer bearing	**WE304506**
4x4 FRONT HUB BEARINGS		
Xplorer 300 4x4 96-99	Inner/outer	**WE304506**
Sportsman 335 4x4 98-00	Inner/outer	**WE304506**
Sportsman 400 4x4 93-94, 01-04	Inner/outer	**WE304506**
Xplorer 400 4x4 93-02	Inner/outer	**WE304506**
4x4 FRONT HUB BEARINGS (CONT)		
Scrambler 500 4x4 97-08	Inner/outer	**WE304506**
Sportsman 500 4x4 96-00	Inner/outer	**WE304506**
Sportsman 500 HO 4x4 01-04	Inner/outer	**WE304506**
Xplorer 500 4x4 97	Inner/outer	**WE304506**
Diesel 4x4 99-01	Inner/outer	**WE304506**

WE304506



DESCRIPTION	PART #
Strut seal	**WE300028**

BEARINGS AND SEALS continued on next page.

BOLD GRAY part numbers are new for 2024

BEARINGS AND SEALS (CONT)

FITS MODEL	DESCRIPTION	PART #
4x4 FRONT HUB BEARINGS (CONT)		
For models not listed above, check Front Strut Housing Bearing section. If model is not listed and is between 87-05, use this fitment	Inner/outer	**WE304506**
4x6 AND 6x6 FRONT HUB BEARINGS		
500 Sportsman 6x6 00-08	Inner/outer	**WE304506**
All other 6x6's 91-08	Inner/outer	**WE304506**
REAR HUB BEARINGS		
Sportsman 300 4x4 08 (before 9/17/07)	Rear hub bearing	**WE304342**
ATP 330 4x4 04-05	Rear hub bearing	**WE304342**
Sportsman 335 4x4 98-99	Rear hub bearing	**WE305502**
Sportsman 400 HO 4x4 08 (before 9/16/07)	Rear hub bearing	**WE304342**
Sportsman 400 4x4 01-05	Rear hub bearing	**WE305502**
Sportsman 450 4x4 06-07	Rear hub bearing	**WE305502**
ATP 500 4x4 04-05	Rear hub bearing	**WE304342**
Ranger 500 2x4 04-09	Rear hub bearing	**WE305502**
Ranger 500 4x4 04-07	Rear hub bearing	**WE305502**
Ranger 500 6x6 04-05	Rear hub bearing	**WE305502**
Ranger 500 EFI 4x4 06-09	Rear hub bearing	**WE305502**
Scrambler 500 4x4 09	Rear hub bearing	**WE304517**
Sportsman 500 4x4 96-00	Rear hub bearing	**WE305502**
Sportsman 500 EFI 4x4 06-08	Rear hub bearing	**WE305502**
Sportsman 500 EFI Touring 4x4 08-09	Rear hub bearing	**WE305502**
Sportsman 500 EFI X2 4x4 07-08	Rear hub bearing	**WE305502**
Sportsman 500 X2 4x4 06	Rear hub bearing	**WE305502**
Sportsman 500 HO 4x4 01-06/08	Rear hub bearing	**WE305502**
Xplorer 500 4x4 97	Rear hub bearing	**WE305502**
Sportsman 600 4x4 03-05	Rear hub bearing	**WE305502**
Ranger Crew 700 4x4 08-09	Rear hub bearing	**WE305502**
Ranger 700 HD 4x4 09	Rear hub bearing	**WE305502**
Ranger 700 XP 4x4 05-09	Rear hub bearing	**WE305502**
Ranger 700 EFI 6x6 06-09	Rear hub bearing	**WE305502**
MV7 700 4x4 05	Rear hub bearing	**WE305502**
Sportsman 700 4x4 02-06	Rear hub bearing	**WE305502**
Sportsman 700 EFI 4x4 04-07	Rear hub bearing	**WE305502**
Sportsman 700 EFI X2 4x4 08 (before 9/17/07)	Rear hub bearing	**WE305502**
RZR 800 4x4 08-09	Rear hub bearing	**WE305502**
RZR 800 S 4x4 09	Rear hub bearing	**WE305502**
Sportsman 800 EFI 4x4 05-08	Rear hub bearing	**WE305502**
Sportsman 800 EFI X2 4x4 07	Rear hub bearing	**WE305502**
Diesel 4x4 99-01	Rear hub bearing	**WE305502**
Ranger TM 2x4 04-06	Rear hub bearing	**WE305502**
REAR AXLE BEARINGS		
Trail Blazer 330 2x4 08-09	Rear axle bearing	**WE304517**
Trail Boss 330 2x4 03-09	Rear axle bearing	**WE304517**
Trail Blazer 400 2x4 03	Rear axle bearing	**WE304517**
Scrambler 400 2x4 00-02	Rear axle bearing	**WE304517**
Scrambler 400 4x4 98-00/02	Rear axle bearing	**WE304517**
Sport 400 2x4 99	Rear axle bearing	**WE304517**
Xplorer 400 4x4 99-02	Rear axle bearing	**WE304517**
Magnum 500 4x4 01	Rear axle bearing	**WE304506**
Predator 500 2x4 03-06	Rear axle bearing	**WE304393**
Predator 500 TLD 2x4 06	Rear axle bearing	**WE304393**
Scrambler 500 2x4 01-02	Rear axle bearing	**WE304517**
Scrambler 500 4x4 98-09	Rear axle bearing	**WE304517**
Sportsman 500 6x6 00-08	Rear axle bearing	**WE304517**
Outlaw 525 S 2x4 09	Rear axle bearing	**WE304393**
FRONT HUB SEALS		
Xplorer 300 4x4 98	Inner hub seal	**WE300019**
	Outer hub seal	**WE300470**
Sportsman 335 4x4 98-99	Inner hub seal	**WE300019**
	Outer hub seal	**WE300470**
Sportsman 400 4x4 01-04	Inner hub seal	**WE300019**
	Outer hub seal	**WE300470**
Xplorer 400 4x4 98	Inner hub seal	**WE300019**
	Outer hub seal	**WE300470**
Magnum 425 2x4 97	Inner hub seal	**WE300019**
	Outer hub seal	**WE300470**
Scrambler 500 4x4 04-08	Inner hub seal	**WE300019**[1]
	Outer hub seal	**WE300470**
Scrambler 500 4x4 09	Inner hub seal	**WE300019**
	Outer hub seal	**WE300470**
Sportsman 500 4x4 96-00	Inner hub seal	**WE300019**
	Outer hub seal	**WE300470**
Sportsman 500 HO 4x4 01-04	Inner hub seal	**WE300019**
	Outer hub seal	**WE300470**

FITS MODEL	DESCRIPTION	PART #
FRONT HUB SEALS (CONT)		
Sportsman 500 6x6 06-08	Inner hub seal	**WE300019**[1]
	Outer hub seal	**WE300470**
Xplorer 500 4x4 97	Inner hub seal	**WE300019**
	Outer hub seal	**WE300470**
Diesel 4x4 99-01	Inner hub seal	**WE300019**
	Outer hub seal	**WE300470**
All other 2x4 models 85-04 (exc. 50's, 90's, Phoenix 200, Trail Blazer 250, Trail Boss 250, Trail Boss 330, Predator 500)	Outer hub seal	**WE300470**
All other 4x4 models 85-90	Inner hub seal	**WE300019**
	Outer hub seal	**WE300470**
All other 4x4 models 91-03	Inner hub seal	**WE300019**[1]
	Outer hub seal	**WE300470**
All 4x6 models 89-92	Outer hub seal	**WE300470**
All other 6x6 models 91-05	Inner hub seal	**WE300019**[1]
	Outer hub seal	**WE300470**
All other 6x6 models 06-08	Inner hub seal	**WE300019**
	Outer hub seal	**WE300470**
REAR AXLE SEALS		
Trail Blazer 330 2x4 08-09	Rear axle seal	**WE300070**
Trail Boss 330 2x4 03-09	Rear axle seal	**WE300070**
Trail Blazer 400 2x4 03	Rear axle seal	**WE300070**
Scrambler 400 2x4 00-02	Rear axle seal	**WE300070**
Scrambler 400 4x4 98-00/02	Rear axle seal	**WE300070**
Sport 400 2x4 99	Rear axle seal	**WE300070**
Xplorer 400 4x4 99-02	Rear axle seal	**WE300070**
Scrambler 500 2x4 01-02	Rear axle seal	**WE300070**
Scrambler 500 4x4 98-09	Rear axle seal	**WE300070**
Sportsman 500 6x6 00-08	Rear axle seal	**WE300070**
FRONT STRUT HOUSING BEARINGS		
Sportsman 300 4x4 08 (before 9/17/07)	Inner bearing	**WE304342**
Xplorer 300 4x4 98	Inner/outer bearing	**WE304509**
ATP 330 4x4 04-05	Inner bearing	**WE304342**
Magnum 330 4x4 03-06	Inner bearing	**WE304342**
Sportsman 335 4x4 98-99	Inner/outer bearing	**WE304509**
Sportsman 400 4x4 01-04	Inner/outer bearing	**WE304509**
Sportsman 400 4x4 05	Inner bearing	**WE304342**
Xplorer 400 4x4 98	Inner/outer bearing	**WE304509**
Magnum 425 2x4 97	Inner/outer bearing	**WE304509**
Sportsman 450 4x4 06-07	Inner bearing	**WE304342**
ATP 500 4x4 04-05	Inner bearing	**WE304342**
Magnum 500 4x4 02-03	Inner bearing	**WE304342**
Magnum 500 RMK 4x4 02	Inner bearing	**WE304342**
Ranger 500 2x4 04-09	Inner bearing	**WE304342**
Ranger 500 4x4 04-07	Inner bearing	**WE304342**
Ranger 500 6x6 04-05	Inner bearing	**WE304342**
Ranger 500 EFI 4x4 06-08	Inner bearing	**WE304342**
Scrambler 500 4x4 04-09	Inner/outer bearing	**WE304509**
Sportsman 500 4x4 96-00	Inner/outer bearing	**WE304509**
Sportsman 500 EFI 4x4 06-08	Inner bearing	**WE304342**
Sportsman 500 EFI Touring 4x4 08-09	Inner bearing	**WE304342**
Sportsman 500 EFI X2 4x4 07-08	Inner bearing	**WE304342**
Sportsman 500 X2 4x4 06	Inner bearing	**WE304342**
Sportsman 500 HO 4x4 01-04	Inner/outer bearing	**WE304509**
Sportsman 500 HO 4x4 05-06/08	Inner bearing	**WE304342**
Sportsman 500 6x6 06-08	Inner/outer bearing	**WE304509**
Xplorer 500 4x4 97	Inner/outer bearing	**WE304509**
Sportsman 600 4x4 03-05	Inner bearing	**WE304342**
Ranger 700 Crew 4x4 08-09	Inner bearing	**WE304342**
Ranger 700 XP 4x4 05-08	Inner bearing	**WE304342**
Ranger 700 EFI 6x6 06-09	Inner bearing	**WE304342**
MV7 700 4x4 05	Inner bearing	**WE304342**
Sportsman 700 4x4 02-06	Inner bearing	**WE304342**
Sportsman 700 EFI 4x4 04-07	Inner bearing	**WE304342**
Sportsman 700 EFI X2 4x4 08 (before 9/17/07)	Inner bearing	**WE304342**
Sportsman 800 EFI 4x4 05-08	Inner bearing	**WE304342**
Sportsman 800 EFI X2 4x4 07	Inner bearing	**WE304342**
Diesel 4x4 99-01	Inner/outer bearing	**WE304509**
Ranger TM 2x4 04-06	Inner bearing	**WE304342**
All other 4x4 models 91-94	Inner/outer bearing	**WE304506**
All other 4x4 models 95-03	Inner/outer bearing	**WE304509**
All other 4x4 models 04-05 (exc. 330 Trail Boss)	Inner/outer bearing	**WE304509**
All other 6x6 models 91-94	Inner/outer bearing	**WE304506**
All other 6x6 models 95-05	Inner/outer bearing	**WE304509**

[1] Also requires one Strut Seal per wheel; order PART #WE300028.

BOLD GRAY part numbers are new for 2024

SUSPENSION

POWER STEERING

Moose Utility Division. 790

LIFT KITS

Moose Utility Division. 791

Dura Blue. 792

High Lifter 793

Dura Blue. 793

SHOCK ABSORBERS/STRUTS

Moose Utility Division. 794-796, 798

Progressive Suspension 797

Dura Blue. 797

SHOCK SPRINGS

EPI 799-801

Race Tech. 801-802

High Lifter 803

Shock Tower Braces/Shock Fork Sets. 804

Shock Spring Wedges/Coil Spring Stiffeners . . . 804

Shock Absorber Service Parts 805-809

Shock Covers 809

A-ARM BEARING/SEAL KITS

Moose Utility Division. 810

Moose Racing. 810

FRONT A-ARM BUSHING/BEARING & SEAL KITS

Moose Racing. 811-827

EPI 828-834

Fork Springs 835

Fork Seals 835

SWINGARM/
REAR SUSPENSION BEARING/REPAIR KITS

Moose Racing. 836-845

EPI 845-848

Pivot Works. 848

SHOCK BEARING/BUSHING KITS

Moose Racing. 849-855

Pivot Works. 856

ANTI-ROLL/SWAY BARS & ACCESSORIES

Dura Blue. 856

Trinity Racing 856

Moose Racing. 857

Rivco. 857



0450-0407



0450-0409

ELECTRIC POWER STEERING KITS

- The kit's housing is weather sealed to an IP67 submersion rating, and has waterproof connectors
- The injection-molded design allows for the EPS to be moisture/debris/vibration resistant
- UTV applications come with an adjustable shaft to fine-tune for a perfect fit
- ATV applications come with a steering column
- No drilling is required for installation

FITS MODEL	PART #
CAN-AM	
Outlander 500 EFI 11-12	0450-0652
Outlander 500 EFI XT 11-12	0450-0652
Outlander 500 HO 4x4 EFI 07-10	0450-0652
Outlander 500 HO 4x4 EFI XT 07-10	0450-0652
Outlander 500 HO 4x4 EFI XT-P 10	0450-0652
Outlander Max 500 EFI 11-12	0450-0652
Outlander Max 500 EFI XT 11-12	0450-0652
Outlander Max 500 HO EFI 08-10	0450-0652
Outlander Max 500 HO EFI LTD 10	0450-0652
Outlander Max 500 HO EFI XT 08-10	0450-0652
Outlander Max 500 HO EFI XT-P 10	0450-0652
Renegade 500 08-10	0450-0652
Outlander 650 HO 4x4 EFI 07-09	0450-0652
Outlander 650 HO 4x4 EFI XT 07-09	0450-0652
Outlander Max 650 HO EFI 07-09	0450-0652
Outlander Max 650 HO EFI XT 07-09	0450-0652
Commander 800/1000 11-14	**0450-0399**
Outlander 800 HO 4x4 EFI 07-10	0450-0652
Outlander 800 HO 4x4 EFI XT 07-10	0450-0652
Outlander 800 HO EFI 4x4 06	0450-0652
Outlander 800 HO EFI 4x4 XT 06	0450-0652
Outlander 800R EFI 11	0450-0652
Outlander 800R EFI XT 11	0450-0652
Outlander 800R EFI XT-P 10-11	0450-0652
Outlander Max 800 HO EFI 07-10	0450-0652
Outlander Max 800 HO EFI 4x4 06	0450-0652
Outlander Max 800 HO EFI 4x4 XT 06	0450-0652
Outlander Max 800 HO EFI LTD 07-10	0450-0652
Outlander Max 800 HO EFI XT 07-10	0450-0652
Outlander Max 800R EFI 11	0450-0652
Outlander Max 800R EFI LTD 11	0450-0652
Outlander Max 800R EFI XT 11	0450-0652
Outlander Max 800R EFI XT-P 10-11	0450-0652
Renegade 800 08-10	0450-0652
Renegade 800 X 08-10	0450-0652
Renegade 800 X xc 10-11	0450-0652
Renegade 800R 10	0450-0652
Renegade 800R X xc 10	0450-0652
Maverick 1000 12-15	**0450-0400**
HONDA	
Pioneer 700 14-16	**0450-0528**
JOHN DEERE	
Gator HPX 4x4 05-16	0450-0651
Gator HPX 4x4 Diesel 10-16	0450-0651

FITS MODEL	PART #
JOHN DEERE (CONT)	
Gator HPX 615E 18-21	0450-0651
Gator HPX 815E 18-21	0450-0651
Gator XUV 620i 4x4 07-10	0450-0651
Gator XUV 625i 4x4 11-16	0450-0651
Gator XUV 825i 4x4 11-17	0450-0651
Gator XUV 825i 4x4 S4 13-17	0450-0651
Gator XUV 850D 4x4 Diesel 08-17	0450-0651
Gator XUV 855D 4x4 Diesel S4 13-17	0450-0651
POLARIS	
RZR 170 14-20	0450-0650
Ranger 500 09-10	**0450-0405**
Ranger 500 11-14	**0450-0406**
Ranger Crew 500 08-09	**0450-0407**
Ranger 500 05-08	**0450-0407**
Ranger 570 EFI 14	0450-0649
Ranger 570 XP Full Size 15-18	**0450-0408**
Ranger Crew Full Size 570 15-16	**0450-0408**
RZR 570 09-18	**0450-0410**
Ranger 700 09	**0450-0405**
Ranger Crew 700 08-09	**0450-0407**
Ranger XP 700 05-08	**0450-0407**
Ranger XP 700 08-09	**0450-0407**[1]
Ranger Crew 800 10	**0450-0405**
Ranger XP 800 09-10	**0450-0405**
Ranger XP 800 11-14	**0450-0406**
Ranger 800 11-14 6x6	**0450-0406**
Ranger Crew 800 11-14	**0450-0406**
RZR 800 09-14	**0450-0410**
RZR S 800 09-14	**0450-0410**
RZR 4 800 09-14	**0450-0410**
Ranger XP 900 12-14 (diesel)	**0450-0406**
Ranger Crew 900 13-16	**0450-0408**
Ranger XP 900 12-18 (gas)	**0450-0408**
Ranger 900 19	**0450-0408**
RZR XP 900 11-14	**0450-0411**
RZR XP 900 4 12-14	**0450-0411**
Ranger 1000 16-19 Diesel	**0450-0408**
Ranger XP 1000 17	**0450-0408**
YAMAHA	
Rhino 450 04-14	**0450-0409**
Rhino 660 04-14	**0450-0409**
Rhino 700 04-14	**0450-0409**

[1] Will not fit vehicle equipped with dual cup holders.

BOLD GRAY part numbers are new for 2024



1304-1047



1304-1055

LIFT KITS

- Lifts 25 mm-51 mm (1" to 2") with big wheel kits
- Added clearance increases performance in mud, snow and rough terrain
- Gives your ATV/UTV a boost over stumps and rocks
- Increased clearance reduces tire/fender rub
- Kits bolt on; instructions included
- ATV lift kits are for 4x4 models only (unless noted)

FITS MODEL	DESCRIPTION	PART #
CAN-AM		
HD7 Defender/Max STD/DPS 22	51 mm Lift (2")	**1304-1046**
800 HD8 Defender STD/DPS/XT 4x4 16-21	51 mm Lift (2")	**1304-1046**
800 HD8 Defender Max STD/DPS/XT 4x4 16-21	51 mm Lift (2")	**1304-1046**
HD9 Defender/Max STD/DPS/XT 22-23	51 mm Lift (2")	**1304-1046**
1000 HD10 Defender STD/DPS/XT/XR 4x4 16-20	51 mm Lift (2")	**1304-1046**
1000 HD10 Defender STD/DPS/XT/XR Cab 4x4 16-17	51 mm Lift (2")	**1304-1046**
1000 HD10 Defender Max STD/DPS/XT/XR 4x4 16-20	51 mm Lift (2")	**1304-1046**
1000 HD10 Defender Max STD/DPS/XT/XR Cab 4x4 16-17	51 mm Lift (2")	**1304-1046**
CFMOTO		
UForce 1000 19-22	51 mm Lift (2")	**1304-1111**
UForce 1000 XL 22	51 mm Lift (2")	**1304-1111**
HONDA		
420 Rancher 2x4/4x4 (SRA) 07-13	51 mm Lift (2")	**1304-1047**
420 Rancher Auto DCT/PS 4x4 (SRA) 14-16	51 mm Lift (2")	**1304-1048**
420 Rancher/ES 2x4 (SRA) (Non-AT models) 14-23	51 mm Lift (2")	**1304-1048**
420 Rancher/ES/PS 4x4 (SRA) 14-23	51 mm Lift (2")	**1304-1048**
420 Rancher IRS Auto DCT/DCT EPS 4x4 15-23	51 mm Lift (2")	**1304-1049**
500 Foreman/PS 14-19	51 mm Lift (2")	**1304-1048**
500 Foreman ES/PS 14-19	51 mm Lift (2")	**1304-1048**
500 Rubicon/EPS/EPS Deluxe/DCT EPS/DCT EPS Deluxe 4x4 15-19	51 mm Lift (2")	**1304-1049**
520 Foreman Std/ES/PS 20-23	51 mm Lift (2")	**1304-1048**
520 Rubicon Std/EPS/DCT/DCT EPS 20-22	51 mm Lift (2")	**1304-1049**
700 Pioneer 14-21	51 mm Lift (2")	**1304-1050**[1]
700 Pioneer 4 15-21	51 mm Lift (2")	**1304-1050**[1]
1000 Pioneer Std/Deluxe/EPS/LE 16-22	51 mm Lift (2")	**1304-1051**[2]
1000-5 Pioneer Std/Deluxe/EPS/LE 16-22	51 mm Lift (2")	**1304-1051**[2]
1000 Pioneer/STD/DeLuxE/Forest Trail 23	64 mm Lift (2,5")	**1304-1112**
1000-5 Pioneer/STD/Deluxe/Forest Trail 23	64 mm Lift (2,5")	**1304-1112**
1000-6 Pioneer Deluxe Crew 23	64 mm Lift (2,5")	**1304-1112**
KAWASAKI		
Mule Pro DX Std/EPS 16-23	51 mm Lift (2")	**1304-1053**
Mule Pro DXT 16-23	51 mm Lift (2")	**1304-1053**
Mule Pro FX 4x4 (all models) 16-23	51 mm Lift (2")	**1304-1053**
Mule Pro FXR 18	51 mm Lift (2")	**1304-1053**
Mule Pro FXT 4x4 (all models) 15-23	51 mm Lift (2")	**1304-1053**
POLARIS		
500 Ranger Mid-Size 17-22	51 mm Lift (2")	**1304-1054**
570 Ranger Full-Size 4x4 w/strut 16-23	51 mm Lift (2")	**1304-1054**
570 Ranger Full-Size 4x4 15	51 mm Lift (2")	**1304-1055**[3]
570 Ranger Mid-Size 4x4 Std/EPS 14-23	51 mm Lift (2")	**1304-1054**
570 Ranger Crew Full-Size 4x4 15	51 mm Lift (2")	**1304-1055**[3]
570 Ranger Crew Mid-Size 4x4 14-23	51 mm Lift (2")	**1304-1054**
570-4 Ranger Crew/Crew EPS Full-Size 17-23	51 mm Lift (2")	**1304-1054**

FITS MODEL	DESCRIPTION	PART #
POLARIS (CONT)		
570-6 Ranger Crew Full Size 17-20	51 mm Lift (2")	**1304-1054**
900 Ranger/EPS 17-19	51 mm Lift (2")	**1304-1055**[3]
900 Ranger Crew/Crew EPS 17-19	51 mm Lift (2")	**1304-1055**[3]
900 Ranger XP 4x4 13-19	51 mm Lift (2")	**1304-1055**[3]
900 Ranger XP Crew 4x4 14-19	51 mm Lift (2")	**1304-1055**[3]
900 Ranger XP High Lifter Edition 4x4 16	51 mm Lift (2")	**1304-1055**[3]
1000 Ranger Diesel/Diesel Crew 17-18	51 mm Lift (2")	**1304-1055**[3]
1000 Ranger (SOHC 61hp) Std/EPS/Premium 20-23	76 mm Lift (3")	**1304-1058**[4]
1000 Ranger Crew (SOHC 61hp) Std/EPS/Premium 20-21	76 mm Lift (3")	**1304-1058**[4]
1000 Ranger XP 18-19	76 mm Lift (3")	**1304-1058**[4]
1000 Ranger XP Std/EPS 17	51 mm Lift (2")	**1304-1055**[3]
1000 Ranger XP Back Country 19	76 mm Lift (3")	**1304-1058**[4]
1000 Ranger XP High Lifter 19-20	76 mm Lift (3")	**1304-1058**[4]
1000 Ranger XP High Lifter 21-22	76 mm Lift (3")	**1304-1110**[4]
1000 Ranger XP Northstar 18-23	76 mm Lift (3")	**1304-1058**[4]
1000 Ranger XP Northstar Trail Boss/Ultimate 21-23	76 mm Lift (3")	**1304-1110**[4]
1000 Ranger XP Premium 19-23	76 mm Lift (3")	**1304-1058**[4]
1000 Ranger XP Texas 20	76 mm Lift (3")	**1304-1058**[4]
1000 Ranger XP Texas 21	76 mm Lift (3")	**1304-1110**[4]
1000 Ranger XP Trail Boss 21-22	76 mm Lift (3")	**1304-1110**[4]
1000 Ranger XP 20th Anniversary 19	76 mm Lift (3")	**1304-1058**[4]
1000 Ranger XP Crew 19	76 mm Lift (3")	**1304-1058**[4]
1000 Ranger XP Crew Std/EPS 17-18	51 mm Lift (2")	**1304-1055**[3]
1000 Ranger XP Crew Back Country 19	76 mm Lift (3")	**1304-1058**[4]
1000 Ranger XP Crew High Lifter 19-20	76 mm Lift (3")	**1304-1058**[4]
1000 Ranger XP Crew High Lifter 21-22	76 mm Lift (3")	**1304-1110**[4]
1000 Ranger XP Crew Northstar 19-20	76 mm Lift (3")	**1304-1058**[4]
1000 Ranger XP Crew Northstar 21-23	76 mm Lift (3")	**1304-1110**[4]
1000 Ranger XP Crew Northstar Trail Boss/Ultimate 21-23	76 mm Lift (3")	**1304-1110**[4]
1000 Ranger XP Crew Premium 19-23	76 mm Lift (3")	**1304-1058**[4]
1000 Ranger XP Crew Texas 20	76 mm Lift (3")	**1304-1058**[4]
1000 Ranger XP Crew Texas/Trail Boss 21-22	76 mm Lift (3")	**1304-1110**
1000 Ranger XP Crew 20th Anniversary 19	76 mm Lift (3")	**1304-1058**[4]
Ranger Diesel/Diesel Crew 17-18	51 mm Lift (2")	**1304-1055**[3]
Ranger EXT 4x4 15-16	51 mm Lift (2")	**1304-1054**
YAMAHA		
700 Kodiak 4x4 Std/EPS/SE 16-23	51 mm Lift (2")	**1304-1057**
700 Viking/EPS 4x4 Std/SE/Ranch 14-23	51 mm Lift (2")	**1304-1056**
700 Viking VI/VI EPS 4x4 Std/SE/Ranch 15-23	51 mm Lift (2")	**1304-1056**

[1] For 2017 models you will need to clearance the headlight housing and headlight brackets. Grinding and trimming required.

[2] All machines with stock steel wheels and all pioneer LE models require wheel spacers.

[3] If running factory steel wheels with this lift kit 38 mm (1,5") front and rear wheel spacers are required.

[4] 38 mm (1,5") wheel spacers required, rear if you are running 12" factory wheels.

BOLD GRAY part numbers are new for 2024

HIGHLIFTER

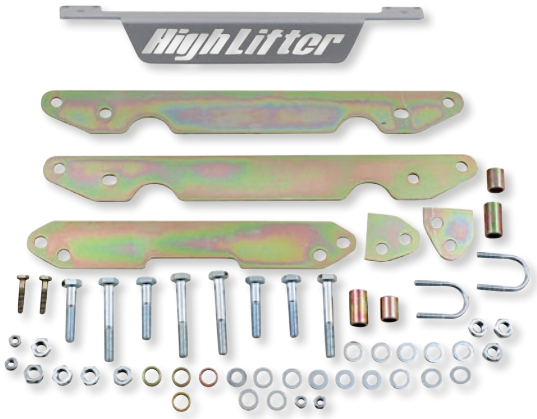

1304-1015



LIFT KITS

- Lift 25 mm-51 mm (1" to 2") with big wheel kits
- Added clearance increases performance in mud, snow and rough terrain
- Give your ATV/UTV a boost over stumps and rocks
- Increased clearance reduces tire/fender rub
- Kits bolt on; instructions included
- ATV lift kits are for 4x4 models only, unless noted

FITS MODEL	PART #
BOMBARDIER/CAN-AM	
500 Outlander STD/DPS/XT 13-14	**1304-0490**
500/800/1000 Renegade 13-14	**1304-0490**
500/650 Outlander Max STD/DPS/XT 13-14	**1304-0562**
500 Outlander Max DPS 15	**1304-0562**
500 Outlander XT 15	**1304-0490**
650 Outlander Max STD/DPS 15-16	**1304-0562**
650/800 Outlander STD/DPS/XT 13-16	**1304-0490**
800/1000 Outlander STD XT 12	**1304-0490**
800 Outlander Max EFI/DPS/XT 13-15	**1304-0562**
850 Outlander Max XT/XT 16	**1304-0562**
800R/800R XT Commander 11-15	**1304-0457**
800R/DPS/XT Defender 16	**1304-0853**[1]
1000/1000 XT Commander 11-15	**1304-0457**
1000/DPS/XT/Cabin Defender 16	**1304-0853**[1]
1000 Renegade 12	**1304-0490**
1000 Outlander STD/DPS/XT/LTD 13-14	**1304-0490**
1000 Outlander Max DPS/XT/LTD 13-16	**1304-0562**
1000 Commander DPS 14-16	**1304-0457**
1000 Outlander DPS/XT 13-16	**1304-0490**
CFMOTO	
U-Force 1000 19-22, 1000 XL 22	**1304-1095**
HONDA	
Rancher 420 IRS Auto DCT/DCT EPS 15-22	**1304-1015**[3]
Rancher 4x4/Auto DCT EPS/EPS/ES 24	**1304-1015**[3]
Rubicon 500 4x4/DCT/DCT EPS/EPS Deluxe 15-19	**1304-1015**[3]
Rubicon 520 DCT/DCT EPS/Deluxe 20-22	**1304-1015**[3]
Rubicon 520 EPS 20-22	**1304-1015**[3]
KAWASAKI	
KAF400A/C Mule 610 4x4 05-10	**1304-0078**
KAF400A/C Mule 600 4x4 07	**1304-0078**
KVF650i Brute Force 06-13 (Does not fit 650BF SRA models)	**1304-0469**
KVF750i Brute Force/EPS 05-20	**1304-0469**
Mule SX 20 (all)	**1304-0078**
POLARIS	
400 Sportsman 12-14	**1304-0460**
450 Sportsman 06-08	**1304-0460**
Sportsman 450 HO 17-20	**1304-0930**
Sportsman 450 HO EPS 17-20	**1304-0930**
Sportsman 450 HO Utility 18, 21-23	**1304-0930**
500 Sportsman 05 (after 1/1/05 only)	**1304-0460**
500 Sportsman 06-13	**1304-0460**
570 Ranger/Ranger Crew (except midsize models) 15-17	**1304-0854**[7]
570 RZR 12-20	**1304-0543**
570 Sportsman 14-15	**1304-0460**
570 Sportsman 17-20	**1304-0930**[8]
570 Sportsman EPS 17-20	**1304-0930**[8]
570 Sportsman Premium/Premium Touring/SP/SP Touring 15-20	**1304-0930**
570 Sportsman SP/Touring 15-16	**1304-0688**[3]
570 Sportsman SP 17-18	**1304-0930**[8]
Sportsman 570 Touring 17-20	**1304-0930**[8]

FITS MODEL	PART #
POLARIS (CONT)	
Sportsman 570 Touring EPS 17-22	**1304-0930**[8]
Sportsman 570 Touring SP EPS 17-18	**1304-0930**[8]
Sportsman 570 X2 EPS 18-20	**1304-0930**[8]
Sportsman 570 Utility	**1304-0930**[8]
600 Sportsman 05 (after 1/1/05 only)	**1304-0460**
700 Sportsman 05-07 (after 1/1/05 only)	**1304-0460**
800 Sportsman 05 (after 1/1/05 only)	**1304-0460**[3]
800 Sportsman EFI 06-10	**1304-0460**
800 Sportsman 11-14	**1304-0460**
900 Ranger XP/XP EPS (2-seater) 13-17	**1304-0854**[7]
900 Ranger Crew/Crew EPS/4-seater 15-17	**1304-0854**[7]
900 Ranger XP/Crew EPS (5, 6) 16	**1304-0854**[7]
900 Ranger EPS/Crew/Crew EPS 17	**1304-0854**[7]
900 RZR S (60") 15-16	**1304-0669**[5]
1000 Ranger/Crew/Crew EPS/EPS/SE 17	**1304-0854**[7]
1000 Ranger Diesel/Diesel Crew 15-16	**1304-0854**[7]
1000 Ranger/Crew/Crew EPS/Crew Premium/Crew Back Country 20	**1304-0974**
1000 Ranger Premium 20	**1304-0974**
1000 Ranger EPS 20	**1304-0974**
1000 Ranger XP Back Country 19	**1304-0974**
1000 Ranger XP Crew NorthStar/Texas/High Lifter 20	**1304-0974**
1000 Ranger XP High Lifter Edition 20	**1304-0974**
1000 Ranger XP NorthStar 20	**1304-0974**
1000 Ranger XP Premium/Crew Premium 20	**1304-0974**
1000 Ranger XP Texas Edition 20	**1304-0974**
RZR 1000 XP/XP EPS/XP 4 EPS 15-20	**1304-0674**[3]
SUZUKI	
LT450 King Quad 06-09	**1304-0027**[2]
500i King Quad 11-13	**1304-0540**
750i King Quad 11-14	**1304-0540**[1]
LT700 King Quad 05-07	**1304-0027**[2]
LT-750 King Quad 08-10	**1304-0027**[2]
YAMAHA	
YFM550 Grizzly 14	**1304-0603**
YFM700 Rhino 08-13	**1304-0287**[4, 6]
YFM700 Grizzly 14-15	**1304-0603**
YFM700 Grizzly 16-20 (all)	**1304-0767**[3]
YFM700 Viking/EPS 14-20 (all)	**1304-0602**
YFM700 Kodiak EPS/SE 15-17	**1304-0768**[3]

[1] 25,4 mm (1") spacers are required on rear if you run factory wheel.
[2] Wheel spacers may be required for oversize tires.
[3] New Signature series.
[4] Actually a 76 mm (3") lift kit.
[5] Does not fit 15 RZR 900 50" or 55" models.
[6] Not for Sport models.
[7] 38 mm (1,5") spacers are required in the rear if you run factory steel wheels with a lift kit installed. Factory/after-market aluminum wheels do not require spacers.
[8] Strut models receive 38 mm (1,5") of lift. Double A-arm suspension models with shocks receive 50,8 (2") of lift.

BOLD GRAY part numbers are new for 2024

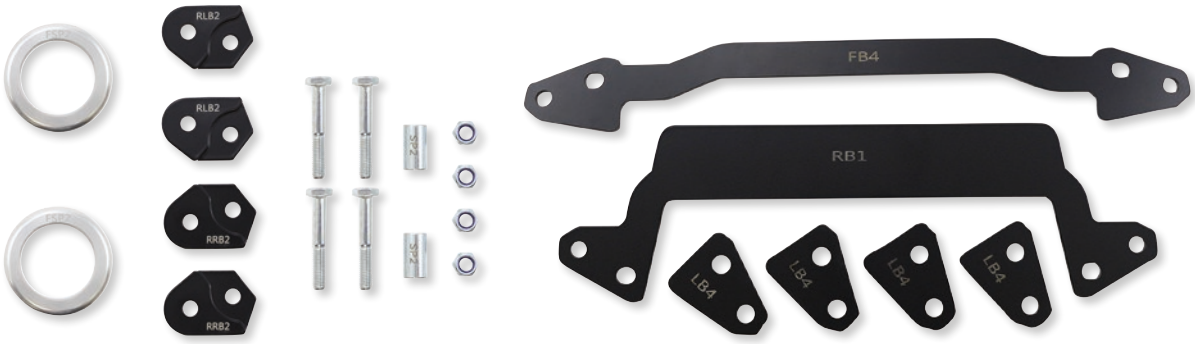

1301-0147



1304-1079

DEMON POWERSPORTS

LIFT KITS

- Lifts all four corners of the vehicle for increased ground clearance and stability
- Allows for mounting larger tires
- Powdercoated finish provides extra protection
- Includes all necessary hardware and instructions

FITS MODEL	PART #
BOMBARDIER/CAN-AM	
Defender/Traxter HD8 DPS/MAX/XT 16-21	1301-0147
Defender/Traxter HD10 16-21, DPS 16-18, XT Cab 16-17, MAX DPS/XT 17-19	1301-0147
Defender/Traxter HD10 XT-P 20, PRO XT 20-21	1301-0145
KAWASAKI	
KVF650 Brute Force 4x4 05-13	1304-1079
KVF650 Brute Force 4x4i 06-13	1304-1079
KVF750 Brute Force 4x4i 05-20	1304-1079
Mule Pro 820 15-22	1301-0155
Mule Pro 1000 16-18/20-21	1301-0155
POLARIS	
Sportsman 300 08-10	1304-1080
Sportsman ETX 15	1304-1080
Sportsman 400 05/08-14	1304-1080
Sportsman 450 06-07/16-20	1304-1080
Sportsman 500 05-13	1304-1080
Sportsman Forest 500/550/800/850 11-14	1304-1080
Sportsman 550 09-14	1304-1080
Ranger 570 15 Crew models, XP 16	1301-0148[1]
Ranger 570 Full Size 15-19	1304-1078[2]
RZR 570 14-20	1304-1075
RZR 570 EPS Trail 15-16	1304-1075
RZR 570 EPS 17-19	1304-1075
RZR 570 Premium 20	1304-1075
Sportsman 570 14-20	1304-1080
Sportsman ACE 14-15	1304-1080

FITS MODEL	PART #
POLARIS (CONT)	
Sportsman 600 05	1304-1080
Sportsman 700/EFI 05-08	1304-1080
Sportsman MV7 05-07	1304-1080
Sportsman 800 05-14	1304-1080
Sportsman 850 09-20	1304-1080
Sportsman WV850 14	1304-1080
Ranger 900 XP/XP EPS/XP EPS LE/XP LE 13-19	1301-0148[1] 1304-1078[2]
Ranger 900 Crew/EPS/EPS LE/XP 14-19	1301-0148[1] 1304-1078[2]
RZR PRO XP 20	1301-0144
Ranger Crew Diesel 13-18	1304-1078
Ranger Diesel 13-18	1304-1078
Ranger Diesel HST 14-17	1304-1078
Ranger XP 1000 17-19	1301-0148[1] 1304-1078[2]
Ranger XP 1000 18-22	1301-0153[1]
Ranger/Crew 1000 15-16	1301-0148[1]
Ranger/Crew 1000 20-22	1301-0153
Ranger Crew 1000 XP 17-19	1304-1078
Ranger Crew 1000 XP 18-22	1301-0153
Sportsman 1000 Touring XP/XP 15	1304-1080
YAMAHA	
Kodiak 700 16-22	1301-0152
Viking 700 15-20	1301-0150

[1] 5 cm (2") bracket lift.
[2] 10 cm (4") bracket lift.

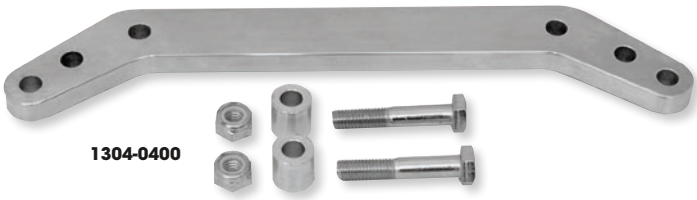

1304-0400

DuraBlue

LOWERING KITS

FOR YAMAHA

- Improve cornering in flat-track, ice racing or similar conditions
- Lower the center of gravity without reducing suspension travel or diminishing overall ride quality; however, not recommended for jumping

FITS MODEL	POSITION	PART #
YFZ450R/SE 09-23, YFZ450X 10-11	Front	0416-0051
	Rear	1304-0400

FITS MODEL	POSITION	PART #
YFM700/R/SE Raptor 06-23	Front	0416-0015

BOLD GRAY part numbers are new for 2024

1310-2119



1310-2151



HEAVY-DUTY GAS SHOCKS

- Upgrade those oil shocks to heavy-duty gas shocks
- Rugged design comes standard with 10% stiffer springs
- Adjustable preload settings
- Ready to mount, right out of the box
- Shocks and struts include springs, retainers and bumpers (where applicable)

FITS MODEL	FRONT PART #	REAR PART #
ARCTIC CAT		
400 TRV 09-14	**1310-2119**	**1310-2151**
400 Auto/Manual 4x4 FIS 07-08	**1310-2119**	**1310-2284**
450 10-12	**1310-2119**	**1310-2151**
450 EFI 10-11	**1310-2119**	**1310-2151**
450 H1/TRV/GT 10-13	**1310-2119**	**1310-2151**
500 Auto/Manual 4x4 FIS 07-09	**1310-2119**	**1310-2284**
500/XT 13-17	**1310-2119**	**1310-2151**
500 H1 09-11, 13-16	**1310-2119**	**1310-2151**
500 TRV/EFT 09-16	**1310-2119**	**1310-2151**
TRV 500 13-15	**1310-2119**	**1310-2151**
Alterra TRV 500 17	**1310-2119**	**1310-2151**
550S/TRV 10-11	**1310-2119**	**1310-2151**
550 TRV 09-10	**1310-2119**	**1310-2151**
550 TRV Cruiser 12	**1310-2119**	**1310-2151**
Alterra TRV 550 17	**1310-2119**	**1310-2151**
550 XT/LTD/GT 09-15	**1310-2119**	**1310-2151**
650 H1 Auto 4x4 FIS./ Mud Pro 07-10	**1310-2119**	**1310-2284**
650 10-12	**1310-2119**	**1310-2151**
650 H1 11	**1310-2119**	**1310-2151**
650 TRV/TBX 09	**1310-2119**	**1310-2151**
700 EFI Auto 4x4 FIS 07-08	**1310-2119**	**1310-2284**
700 13-14	**1310-2119**	**1310-2151**
700 H1 08-11	**1310-2119**	**1310-2151**
700 TBX/XT/LTD 08-17	**1310-2119**	**1310-2151**
700S/TRV 10-11	**1310-2119**	**1310-2151**
700 TRV Cruiser 09-10	**1310-2119**	**1310-2151**
700 Mud Pro 12-17	**1310-2119**	**1310-2284**
700 Alterra TRV XT 17	**1310-2119**	**1310-2151**
700 Alterra Mud Pro 18-19	**1310-2119**	**1310-2284**
700 Alterra TRV Mud Pro 18	**1310-2119**	**1310-2284**
VLX/TBX/TRV 700 17-19	**1310-2119**	**1310-2151**
TRV 700/GT/LTD 11-12	**1310-2119**	**1310-2151**
1000 Thundercat 08-10	**1310-2119**	**1310-2151**
1000 TRV Cruiser 09	**1310-2119**	**1310-2151**
1000S/ TRV/GT/Cruiser 10-12	**1310-2119**	**1310-2151**
1000 XT/TRV 10-16	**1310-2119**	**1310-2151**
1000 Mud Pro 12-17	**1310-2119**	**1310-2284**
CAN-AM		
Outlander 330 STD 03-05	-	**1310-2146**
Outlander 400 STD/XT 04-15	-	**1310-2146**
Outlander 450 6x6 19-20	**1310-2127**	**1310-2160**
Outlander 450 STD/DPS/T3 16-22	**1310-2127**	**1310-2160**
Outlander L 450 15-16	**1310-2127**	**1310-2160**
Outlander L 450 MAX 15-16	**1310-2127**	**1310-2160**
Outlander Max 450 (all expt XMR) 15-22	**1310-2127**	**1310-2160**
Outlander Max 450 XMR 17-18	-	**1310-2160**
Outlander 500 STD/XT 08-09	-	**1310-2323**
Outlander 500 STD/XT 10-12	–	**1310-2310**
Outlander L 500 15	**1310-2127**	**1310-2160**
Outlander L 500 Max 15	**1310-2127**	**1310-2160**
Outlander Max 500 STD/XT 08-09		**1310-2323**
Outlander Max 500 STD/XT 10-12	**1310-2309**	**1310-2310**
Renegade 500 EFI 13-15	**1310-2127**	**1310-2160**
Outlander 570 Max PRO/HUNTER 17	**1310-2127**	**1310-2160**
Outlander 570 Max STD/DPS/XT 16-22	**1310-2127**	**1310-2160**

FITS MODEL	FRONT PART #	REAR PART #
CAN-AM (CONT)		
Outlander 570 Max XMR 17	-	**1310-2160**
Outlander 570 STD/XT/DPS 16-22	**1310-2127**	**1310-2160**
Outlander L 570 Max 16	-	**1310-2160**
Outlander L 570 PRO/HUNTER 16	**1310-2127**	**1310-2160**
Outlander L 570 STD/DPS/LE 16	**1310-2127**	**1310-2160**
Outlander L 570 XMR 16	-	**1310-2160**
Renegade 570 16-18	**1310-2127**	**1310-2160**
Outlander 650 6x6 T3 19	**1310-2127**	**1310-2160**
Outlander 650 EFI 13-18	**1310-2127**	**1310-2160**
Outlander 650 STD/XT 06-09	**1310-2309**	-
Outlander 650 STD/XT 08-09	-	**1310-2323**
Outlander 650 STD/XT 10-12	**1310-2309**	**1310-2310**
Outlander Max 650 STD/XT 06-09	**1310-2309**	-
Outlander Max 650 STD/XT 08-09	-	**1310-2323**
Outlander Max 650 STD/XT 10-12	**1310-2309**	**1310-2310**
Outlander Max 650 XT-P 12	**1310-2309**	**1310-2310**
Outlander 800 STD/XT 08-09	-	**1310-2323**
Outlander 800/ 800R/ STD/XT 06-09	**1310-2309**	-
Outlander 800R EFI 12-15	**1310-2127**	**1310-2160**
Outlander 800R STD/XT 10-11	**1310-2309**	**1310-2310**
Outlander Max 800 STD/XT/ LTD 08	-	**1310-2323**
Outlander Max 800/ 800R/ STD/XT/ LTD 06-09	**1310-2309**	-
Outlander Max 800/ 800R/ STD/XT/ LTD 10-12	**1310-2309**	**1310-2310**
Outlander Max 800R EFI / LTD/ XT 09	-	**1310-2323**
Outlander Max 800R XT-P 12	**1310-2309**	**1310-2310**
Renegade 800R EFI 15	**1310-2127**	**1310-2160**
Outlander 850 17-18	**1310-2127**	**1310-2160**
Renegade 850 16-17	**1310-2127**	**1310-2160**
Outlander 1000 EFI 12-18	**1310-2127**	**1310-2160**
Renegade 1000R 16-17	**1310-2127**	**1310-2160**
Defender HD5 17-20	**1310-2280**	**1310-2322**
Defender HD8 STD/Base/XT/DPS/Pro 16-19	**1310-2280**	**1310-2285**
Defender HD8 Max 17-21	**1310-2281**	**1310-2285**
Defender HD10 Base/DPS/XT/Pro/Hunt 17-19	**1310-2280**	**1310-2285**
Defender HD10 Max 17-19	**1310-2281**	**1310-2285**
Traxter HD5 17-19	**1310-2280**	**1310-2322**
Traxter HD8 T1B/STD/Base/DPS/XT/Pro 16-19	**1310-2281**	**1310-2285**
Traxter HD8 Max 17-20	**1310-2281**	**1310-2285**
Traxter HD10 T1B/Base/DPS/XT/Pro 17-19	**1310-2280**	**1310-2285**
Traxter HD10 T1B/Base/DPS/XT/Pro 20	**1310-2280**	**1310-2321**
Traxter HD10 Max 17-19	**1310-2281**	**1310-2285**
Traxter HD10 Max 20	**1310-2281**	**1310-2321**
CFMOTO		
Cforce 500 CF500-2 08-09	**1310-2283**	**1310-2287**
Cforce 500 CF500-2A 08-09	**1310-2283**	**1310-2287**
Cforce 500 HO CF500AU-6L 15-18	**1310-2283**	**1310-2287**
Cforce 500 SWB 07-08	**1310-2283**	**1310-2287**
Cforce 500 SWB 13-16	**1310-2283**	**1310-2287**
Cforce 500-A LWB 07-08	**1310-2283**	**1310-2287**
X5 (Cforce 500) LWB 10-12	**1310-2283**	**1310-2287**
X5 (Cforce 500) SWB 10-12	**1310-2283**	**1310-2287**
Cforce 600 CF600AU-L 19-21	**1310-2283**	**1310-2287**
Uforce 500 CF500UU 16-19	**1310-2282**	**1310-2286**
Uforce 800 CF800-3 14-19	**1310-2282**	**1310-2286**
Uforce 800 UF800EX 15-16	**1310-2282**	-

BOLD GRAY part numbers are new for 2024

HEAVY-DUTY GAS SHOCKS (CONT)

FITS MODEL	FRONT PART #	REAR PART #
GOES		
IRON Short 17-20	**1310-2106**	**1310-2136**
Iron Max 17-20	**1310-2106**	**1310-2136**
Cobalt short 17-20	**1310-2106**	**1310-2136**
Cobalt Max 17-20	**1310-2106**	**1310-2136**
HONDA		
TRX300FW 4x4 93-97	**1310-2090**	**1310-2098**
TRX300FW 4 X 4 98-00	**1310-2091**	**1310-2089**
TRX350 TM/FE/TE/FM S/ES 00-03	**1310-2089**	**1310-2096**
TRX350 TM/FE/TE/FM Rancher S/ES 4x4 04-06	**1310-2089**	**1310-2097**
TRX400FW Foreman 95-03	**1310-2088**	**1310-2095**
TRX420FE/FM Rancher 07-09	**1310-2094**	**1310-2101**
TRX420FPE/FPM Rancher 09	-	**1310-2101**
TRX420TE/TM Rancher 07-13	**1310-2094**	**1310-2101**
TRX420FA/FPA Rancher (NON FA1/2) 09-14	**1310-2122**	**1310-2155**
TRX420FA1/FE1/FM1/TE1 Rancher 14-23	**1310-2130**	**1310-2166**
TRX420FA5/FA6 Rancher 15-19	**1310-2130**	**1310-2166**
TRX450E/ES Foreman 98-04	**1310-2092**	**1310-2099**
TRX500FA / TRX500FGA Foreman 01-14	**1310-2120**	**1310-2152**
TRX500FA5/FM5 Foreman 15-19	**1310-2130**	**1310-2163**
TRX500FA7/FM7 Foreman 17-19	**1310-2130**	**1310-2163**
TRX500FA6/FM6 Foreman 15-19	**1310-2130**	**1310-2163**
TRX500FE1/FM1 Foreman 14-19	**1310-2130**	**1310-2166**
TRX500FE2/FM2 Foreman 14-19	**1310-2130**	**1310-2166**
TRX520FE2 Foreman 20-23	**1310-2130**	**1310-2166**
TRX520FM1/FM2 Foreman 20-23	**1310-2130**	**1310-2166**
TRX650 Rincon 03-05	**1310-2093**	**1310-2100**
TRX680 Rincon 06-14	**1310-2093**	**1310-2100**
TRX680 Rincon 15-22	**1310-2328**	**1310-2329**
Pioneer 500 17-21	**1310-2131**	**1310-2164**
Pioneer 700 14	**1310-2128**	-
Pioneer 700 15-22	**1310-2128**	**1310-2159**
Pioneer 700-4 15-22	**1310-2128**	-
Pioneer 1000 16-21	**1310-2132**	**1310-2132**
KAWASAKI		
KLF220 Bayou 88-02	**1310-2114**	**1310-2144**
KLF250 Bayou 88-02	**1310-2114**	**1310-2144**
KVF300 Prairie 300 4x4 99-02	-	**1310-2145**
KVF360 Prairie 360 4x4 03-12	-	**1310-2145**
KVF400 Prairie 400 4x4 99-02	-	**1310-2145**
KVF650i Brute Force 4x4 (non piggy back) 06-13	**1310-2109**	**1310-2139**
KVF750i Brute Force 750 4x4 05-21	**1310-2109**	**1310-2139**
KVF750i Brute Force 750 4x4 EPS 12-23	**1310-2109**	**1310-2139**
Mule 2500 (KAF620) 94-00	**1310-2129**	**1310-2161**
Mule 2510 4x4 (KAF620) 94-00	**1310-2129**	**1310-2161**
Mule 2520 Turf (KAF620) 95-00	**1310-2129**	**1310-2161**
Mule 3000 (KAF620) 01-08	**1310-2129**	**1310-2161**
Mule 3010 4x4 93	**1310-2129**	**1310-2161**
Mule 3010 4x4 (KAF620) 01-08	**1310-2129**	**1310-2161**
Mule 3010 Diesel 4x4 (KAF950) 03-07	**1310-2129**	-
Mule 3010 Trans 4x4 (KAF620) 05-06	**1310-2129**	**1310-2161**
Mule 3020 (KAF620) 93	**1310-2129**	**1310-2161**
Mule 3020 (KAF620) 01-02	**1310-2129**	**1310-2161**
Mule 4000 (KAF620) 09-23	**1310-2129**	**1310-2161**
Mule 4010 4x4 (KAF620) 09-23	**1310-2129**	**1310-2161**
Mule 4010 4x4 SE (KAF620) 16-18	**1310-2129**	**1310-2161**
Mule 4010 Diesel 4x4 (KAF950) 09-13	**1310-2129**	-
POLARIS		
250 2x4/4x4 93	**1310-2102**[2]	-
250 6x6 93	**1310-2102**[2]	-
Big Boss 250 4x6 89-92	**1310-2102**[2]	-
Big Boss 250 6x6 91-92	**1310-2102**[2]	-
Cyclone 250 88-89	**1310-2102**[2]	-
Trail Blazer 250 90-95	**1310-2102**[2]	-
Trail Blazer 250 96-02	**1310-2133**[3]	-
Trail Blazer 250 03	**1310-2115**[1]	-
Trail Blazer 250 05-06	**1310-2115**[1]	**1310-2307**
Trail Boss 250 88-95	**1310-2102**[2]	-
Xplorer 250 00-01	**1310-2133**[3]	-
Xplorer 250 02	**1310-2115**[1]	-
300 2x4/4x4 94-95	**1310-2102**[2]	-
300 6x6 94	**1310-2102**[2]	-
Xplorer 300 96-99	**1310-2102**[2]	-

FITS MODEL	FRONT PART #	REAR PART #
POLARIS (CONT)		
Xpress 300 96-99	**1310-2102**[2]	-
Magnum 325 ALL 00-02	**1310-2102**[2]	-
Trail Boss 325 00-02	**1310-2133**[3]	-
Xpedition 325 00-02	**1310-2133**[3]	-
ATP 330 04-05	**1310-2133**[3]	-
Magnum 330 ALL 03-06	**1310-2133**[3]	-
Trail Boss 330 03-09	**1310-2133**[3]	-
Trail Boss 330 10-13	**1310-2115**[1]	**1310-2307**
Trail Blazer 330 08-13	**1310-2115**[1]	**1310-2307**
Sportsman 335 99-00	**1310-2133**[3]	-
Sportsman Worker 335 99	**1310-2133**[3]	**1310-2103**
Worker 335 99	**1310-2133**[3]	**1310-2103**
350L 2x4/4x4 93	**1310-2102**[2]	-
350L 6x6 93	**1310-2102**[2]	-
Sportsman 350 4x4 93	**1310-2102**[2]	-
Trail Boss 350L ALL 90-92	**1310-2102**[2]	-
400L 2x4/4x4 94-95	**1310-2102**[2]	-
400L 6x6 95-96	**1310-2102**[2]	-
Big Boss 6x6 400L 95-97	**1310-2133**[3]	-
Sport 400L 94-95	**1310-2102**[2]	-
Sport 400L 96-98	**1310-2133**[3]	-
Sport 400 99	**1310-2133**[3]	-
Sportsman 400 4x4 94	**1310-2102**[2]	-
Sportsman 400 4x4 95-96	**1310-2133**[3]	-
Sportsman 400 01-04	**1310-2133**[3]	**1310-2103**
Scrambler 400L 4x4 97	**1310-2133**[3]	-
Sportsman 400L 97	**1310-2133**[3]	-
Scrambler 400 4x4 95-96	**1310-2133**[3]	-
Scrambler 400 ALL 99-02	**1310-2115**[1]	-
Sportsman 400 05	**1310-2115**[1]	**1310-2147**
Sportsman 400 05	**1310-2115**[1]	**1310-2103**
Trail Blazer 400 03	**1310-2115**[1]	-
Sportsman 400 HO 4x4 11-14	**1310-2115**[1]	**1310-2147**
Xplorer 400 95 99-02	**1310-2133**[3]	-
Xplorer 400L 96-98	**1310-2133**[3]	-
Xpress 400 96-97	**1310-2133**[3]	-
Magnum 425 ALL 95-98	**1310-2133**[3]	-
Xpedition 425 00-02	**1310-2133**[3]	-
Sportsman 450 06	**1310-2115**[1]	**1310-2103**
Sportsman 450 06	**1310-2115**[1]	**1310-2147**
Sportsman 450 07	**1310-2115**[1]	**1310-2147**
Sportsman 450 (all) 16-22	**1310-2115**[1]	**1310-2147**
Diesel 455 99-01	**1310-2133**[3]	**1310-2103**
ATP 500 04-05	**1310-2133**[3]	-
ATV Pro 500 PPS 02	**1310-2133**[3]	-
Big Boss 500 6x6 98-99	**1310-2133**[3]	-
Magnum 500 99-03	**1310-2133**[3]	-
Magnum 6x6 96-97	**1310-2133**[3]	-
PTV 4X4/6x6 Series 10	**1310-2133**[3]	-
Scrambler 500 97-98	**1310-2133**[3]	-
Scrambler 500 99-12	**1310-2115**[1]	-
Scrambler 500 05-12	**1310-2115**[1]	**1310-2307**
Sportsman 500 96-00/04	**1310-2133**[3]	**1310-2103**
Sportsman Worker 500 99-01	**1310-2133**[3]	**1310-2103**
Worker 500 99	**1310-2133**[3]	**1310-2103**
Sportsman 500 6x6 00-08	**1310-2133**[3]	-
Sportsman 500 DUSE 01	**1310-2133**[3]	**1310-2103**
Sportsman 500 RSE 99-01	**1310-2133**[3]	**1310-2103**
Sportsman 500 HO 01-03	**1310-2133**[3]	**1310-2103**
Sportsman 500 EFI 06-09	**1310-2115**[1]	**1310-2147**
Sportsman 500 EFI Tractor 09-10	**1310-2115**[1]	**1310-2147**
Sportsman Forest 500 11-13	**1310-2115**[1]	**1310-2147**
Sportsman Forest Tractor 500/EFI 11-14	**1310-2115**[1]	**1310-2147**
Sportsman 500 HD 13	**1310-2115**[1]	**1310-2147**
Sportsman 500 HO 05	**1310-2115**[1]	**1310-2147**
Sportsman 500 HO 05	**1310-2115**[1]	**1310-2103**
Sportsman 500 HO 06	**1310-2115**[1]	**1310-2103**
Sportsman 500 HO 06	**1310-2115**[1]	**1310-2147**
Sportsman 500 HO 07-13	**1310-2115**[1]	**1310-2147**
Sportsman 500 HO Military Tacom 09	**1310-2115**[1]	**1310-2147**
Sportsman TOURING 500 EFI/HO 08-13	**1310-2115**[1]	**1310-2142**
Sportsman X2 500 EFI 06-07	**1310-2115**[1]	-
Sportsman X2 500 EFI 08-09	**1310-2115**[1]	**1310-2142**

[1] PART #1310-2115 has 20,8 cm (8,2") travel, replaces OEM #7041762.

[2] PART #1310-2102 has a 38 mm (1.5") tube diameter, replaces OEM #s 7041451, 7041304, 7041211 and 7041449.

[3] PART #1310-2133 has a 42 mm (1.625") tube diameter and 17 cm travel (6,7"), replaces OEM #s 7041761, 7041374, 7041755 and 2201460.

HEAVY-DUTY GAS SHOCKS continued on next page.

BOLD GRAY part numbers are new for 2024

HEAVY-DUTY GAS SHOCKS (CONT)

FITS MODEL	FRONT PART #	REAR PART #
POLARIS (CONT)		
Xplorer 500 97	**1310-2133**[3]	**1310-2103**
Sportsman 550 11-13	**1310-2116**	**1310-2148**
Sportsman 550 EPS 10-14	**1310-2116**	**1310-2148**
Sportsman 550 XP EPS 14	**1310-2116**	**1310-2148**
Sportsman Forest 550 11-14	**1310-2116**	**1310-2148**
Sportsman Touring EPS 550 10-14	**1310-2116**	**1310-2148**
Sportsman X2 550/550 EPS 11-14	**1310-2116**	**1310-2148**
Sportsman XP 550 09-10	**1310-2116**	**1310-2148**
Sportsman XP 550 HD/EPS HD 13-14	**1310-2116**	**1310-2148**
Sportsman XP EPS 550 09	**1310-2116**	**1310-2148**
Sportsman XP Touring EPS 550 INTL 12	**1310-2116**	**1310-2148**
Sportsman 570 (all) except SP/6x6 14-22	**1310-2115**[1]	**1310-2147**
Sportsman 570 6x6 17-22	**1310-2115**[1]	-
Sportsman 600 03-04	**1310-2133**[3]	**1310-2103**
Sportsman 600 05	**1310-2115**[1]	**1310-2147**
Sportsman 600 05	**1310-2115**[1]	**1310-2103**
Sportsman 700 EFI 02-05	**1310-2133**[3]	**1310-2103**
Sportsman 700 05	**1310-2115**[1]	**1310-2147**
Sportsman 700 05	**1310-2115**[1]	**1310-2103**
Sportsman 700 06	**1310-2115**[1]	**1310-2103**
Sportsman 700 06	**1310-2115**[1]	**1310-2147**
Sportsman 700 07	**1310-2115**[1]	**1310-2147**
Sportsman X2 700 EFI 08	**1310-2115**[1]	**1310-2142**
Sportsman MV 7 05	**1310-2115**[1]	-
Sportsman 800 EFI 05	**1310-2115**[1]	**1310-2103**
Sportsman 800 EFI 06	**1310-2133**[3]	**1310-2103**
Sportsman 800 EFI 07-14	**1310-2115**[1]	**1310-2147**
Diesel 99-01	**1310-2133**[3]	**1310-2103**
Sportsman 800 EFI HO 08-09	**1310-2115**[1]	**1310-2147**
Sportsman 800 EFI HO Military 08	**1310-2115**[1]	**1310-2147**
Sportsman 800 EFI Forest 12-14	**1310-2115**[1]	**1310-2147**
Sportsman 800 EFI TACOM 13-16	**1310-2115**[1]	**1310-2147**
Sportsman 800 6x6 (all) 09-15	**1310-2115**[1]	-
Sportsman Touring 800 EFI 08-09	**1310-2115**[1]	**1310-2142**
Sportsman X2 800 EFI 07	**1310-2115**[1]	-
Sportsman X2 800 EFI 08-09	**1310-2115**[1]	**1310-2142**
850 Forest 15	**1310-2116**	**1310-2148**
Scrambler 850 HO/EPS HO/MD 13-16	**1310-2116**	**1310-2148**
Scrambler 850 48 / SP 48 19-22	**1310-2116**	**1310-2148**
Sportsman 850 MV 12-16	**1310-2116**	**1310-2148**
Sportsman 850 SP 15-20	**1310-2116**	**1310-2148**
Sportsman Touring EPS 850 10-14	**1310-2116**	**1310-2148**
Sportsman Touring 850/850 SP 14-22	**1310-2116**	**1310-2148**
Sportsman 850 WV 14	**1310-2116**	**1310-2148**
Sportsman Forest 850 11-14	**1310-2116**	**1310-2148**
Sportsman X2 850 11	**1310-2116**	**1310-2148**
Sportsman XP 850 09-17	**1310-2116**	**1310-2148**
Sportsman XP EPS 850 09-17	**1310-2116**	**1310-2148**
Sportsman XP 850 HO EPS MD 15	**1310-2116**	**1310-2148**
Sportsman XP Touring EPS 850 INTL 12	**1310-2116**	**1310-2148**
Scrambler 1000 MD (R06) 16-17	**1310-2116**	**1310-2148**
Forest 1000 15	**1310-2116**	**1310-2148**
Scrambler 1000 Tractor (R07) 16-17	**1310-2116**	**1310-2148**
Sportsman 1000 MD 15-16	**1310-2116**	**1310-2148**
Sportsman 1000 XP 48" 15-22	**1310-2116**	**1310-2148**
Sportsman 1000 XP Tractor (R05) 16-20	**1310-2116**	**1310-2148**
Sportsman Touring 1000 XP 48" 15-22	**1310-2116**	**1310-2148**
Sportsman Touring Tractor 1000 16-19	**1310-2116**	**1310-2148**
Sportsman XP 1000, ZUG (R04) 16-19	**1310-2116**	**1310-2148**
ACE 325 14-16	**1310-2115**[1]	-
Ranger 400 4X4/HO 10-14	**1310-2123**	**1310-2156**
UTV 2x4/4x4 (Series 10) 03-04	**1310-2112**	**1310-2142**
UTV 6x6 (Series 10) 04	**1310-2112**	**1310-2142**
UTV 4x4 03 Series 10	**1310-2112**	**1310-2142**
ACE 500 17-18	**1310-2115**[1]	-
Ranger 500 99	**1310-2112**	**1310-2142**
Ranger 500 2x4 06-09	**1310-2115**[1]	**1310-2158**
Ranger 500 2x4,4x4 (Long Travel) 03-04	**1310-2115**[1]	**1310-2142**
Ranger 500 2x4,4x4 (Short Travel) 03-04	**1310-2112**	**1310-2142**
Ranger 500 4x4 06-08	**1310-2115**[1]	**1310-2158**
Ranger 500 4x4 Crew 11-13	**1310-2123**	**1310-2156**
Ranger 500 4x4 EFI 09-10	**1310-2125**	**1310-2158**
Ranger 500 4x4 EFI 11-13	**1310-2123**	**1310-2156**
Ranger 500 6x6 03-05	**1310-2112**	**1310-2142**
Ranger 500 EFI 17-22	-	**1310-2156**
Ranger 500/2WD HDPE/IS/ETX 17-22	**1310-2332**	-
Ranger 500 XP 05	**1310-2115**[1]	**1310-2158**
ACE 570 15-19	**1310-2115**[1]	-

FITS MODEL	FRONT PART #	REAR PART #
POLARIS (CONT)		
Ranger 570 Crew EFI 14	**1310-2123**	
Ranger 570 EFI 14-21	**1310-2332**	**1310-2156**
Ranger 570 EFI 22	**1310-2332**	-
Ranger 570 EFI Crew 14	-	**1310-2156**
Ranger 570 EFI Crew 15-21	**1310-2332**	**1310-2156**
Ranger 570 EFI Crew 22	**1310-2332**	-
Ranger 570 EFI Crew LTN 20	**1310-2332**	**1310-2156**
Ranger 570 EFI/INTL 14	**1310-2123**	
Ranger 570 Full Size (R01/2/5) 16-21	**1310-2332**	**1310-2156**
Ranger 570 Full Size (R01/2/5) 22	**1310-2332**	-
Ranger 570 Full Size (R04) 15-16	**1310-2124**	**1310-2157**[5]
Ranger 570 Full Size Crew (R05) 15-16	**1310-2124**	**1310-2157**[5]
Ranger 570 LTN EFI 20	**1310-2332**	**1310-2156**
Ranger ETX 570 15-16	**1310-2332**	**1310-2156**
RZR 570 EFI 12-13	**1310-2330**	-
Ranger 700 4x4 EFI (all) 09	**1310-2125**	**1310-2158**
Ranger 700 4x4 EFI Crew 07	**1310-2115**[1]	-
Ranger 700 4x4 EFI Crew 08-09	**1310-2115**[1]	**1310-2158**
Ranger 700 6x6 EFI (Long Travel) 06-09	**1310-2115**[1]	-
Ranger 700 6x6 EFI (Short Travel) 06-08	**1310-2112**	**1310-2142**
Ranger 700 XP 4x4 06-08	**1310-2115**[1]	**1310-2158**
Ranger 800 4x4 EFI (all) 10-14	**1310-2125**	**1310-2158**
Ranger 800 4x4 EFI Crew 10-14	**1310-2125**	**1310-2158**
Ranger 800 6x6 10-16	**1310-2125**	-
Ranger 800 EFI Midsize 13-14	**1310-2123**	**1310-2156**
RZR 800 EFI 08-12	**1310-2330**	**1310-2331**
RZR 800 EFI 13	-	**1310-2331**
ACE 900 EFI 16	**1310-2115**[1]	-
Ranger 4x4 900 Diesel/Diesel Crew 11-14	**1310-2125**	-
Ranger 900 Crew (all) 14-19	**1310-2124**	**1310-2157**[5]
Ranger 900 XP (all) 13-19	**1310-2124**	**1310-2157**[5]
Ranger 1000 Diesel/Diesel Crew 15-18	**1310-2124**	**1310-2157**[5]
Ranger 1000 Full Size/PS/Crew PS 17-22	**1310-2124**	**1310-2157**[5]
SUZUKI		
LT-F4WDX 91-98	**1310-2113**	**1310-2143**
LT-F300F KingQuad 4WD 99-02	**1310-2113**	**1310-2143**
LT-F400F/A400F KingQuad 02-22	**1310-2121**	**1310-2153**
LT-A 500 (all) 11-18	**1310-2110**	**1310-2140**
LT-A700X KingQuad 700 4x4 05-07	**1310-2110**	**1310-2140**
LT-A750X KingQuad 750 4x4 08-18	**1310-2110**	**1310-2140**
YAMAHA		
Big Bear 350 89-98	**1310-2104**	**1310-2134**
Bruin 350 2WD/4WD 05-06	**1310-2117**	**1310-2149**
Grizzly 350 2WD/4WD 07-11	**1310-2117**	**1310-2149**
Grizzly 350 IRS 07	**1310-2117**	-
Grizzly 350 IRS 08-11	**1310-2117**	**1310-2150**
Warrior 350 89-04	**1310-2308**	-
Kodiak 400 93-98	**1310-2104**	**1310-2134**
Kodiak 400 03-04	**1310-2105**	**1310-2135**
Grizzly 400 08	**1310-2117**	**1310-2150**
Big Bear 400 2x4 00-04	**1310-2108**	**1310-2138**
Big Bear 400 4x4 00-06	**1310-2108**	**1310-2138**
Grizzly 450 08-10	**1310-2117**	**1310-2150**
Grizzly 450 11-14	**1310-2118**	**1310-2150**
Kodiak 450 03-04	**1310-2105**	**1310-2135**
Grizzly 550 4WD 09-14	**1310-2107**	**1310-2137**
Grizzly 660 4WD 02-08	**1310-2106**	**1310-2136**
Grizzly 700 4WD 07-13	**1310-2107**	**1310-2137**
Grizzly 700 4WD 14-15	**1310-2126**	**1310-2162**
Grizzly 700 EPS/AWD 16-20	**1310-2126**	**1310-2162**
Kodiak 700 16-23	**1310-2131**	**1310-2165**
Rhino 450 06-09	**1310-2111**	**1310-2141**
Rhino 660 04-07	**1310-2111**[4]	**1310-2141**[4]
Rhino 700 08-13	**1310-2111**[4]	**1310-2154**[4]
YXM 700 Viking 14-20	**1310-2126**	**1310-2159**

[1] PART #1310-2115 has 20,8 cm (8,2") travel, replaces OEM #7041762.

[3] PART #1310-2133 has a 42 mm (1.625") tube diameter and 17 cm travel (6,7"), replaces OEM #s 7041761, 7041374, 7041755 and 2201460.

[4] Std. suspension only. Not for Sport/Sp Ed.

[5] Replaces OEM #7043753 only.

BOLD GRAY part numbers are new for 2024

PROGRESSIVE suspension

429 SERIES SHOCKS

- The 429 Series shocks have been designed to improve handling and stability while cruising and when at full payload
- Heavy-duty spring for riders operating their UTV at or near the manufacturer's maximum load over 50% of the time
- Feature a steel monotube
- Internal Floating Piston (IFP)
- High-pressure, nitrogen-charged dampers
- Powdercoated coil spring
- Stylish shocks that clean up easily
- Easy to bolt on and easy to tune via threaded preload adjusters
- Require no other mods and can be installed with basic tools
- Sold in pairs



FITS MODEL	DESCRIPTION	PART #
YAMAHA		
YXR450FA Rhino 4x4/YXR660FA Rhino 4x4 04-13	Front, 40 cm (15,7")	**1310-1384**

PROGRESSIVE suspension

512 SERIES REAR SHOCKS

- Increase ground clearance and wheel travel 25 mm - 50 mm (1" - 2") on most models
- Rugged double-steel-wall construction
- Progressive-rate springs for comfortable ride and improved load-carrying capacity
- Five-position spring pre-load adjustment for varying loads
- Gas charged for fade-free operation
- Durable fabric Shock Sox are included to protect shocks from rock, sand and mud damage
- Shock Sox are easily removable with hook-and-loop fasteners for cleaning and adjustments
- Not compatible with lift kits



FITS MODEL	FRONT PART #	REAR PART #
HONDA		
TRX300 2x4 93-00	-	**PS-1002B**[1]
TRX300 4x4 93-00	-	**PS-1002B**[1]
TRX350 Rancher 4x4 00-06 (all)	-	**1310-0100**
KAWASAKI		
KVF300 Prairie 99-02 (all)	-	**PS-1016B**[1]

FITS MODEL	FRONT PART #	REAR PART #
KAWASAKI (CONT)		
KVF360 Prairie 03-13 (all)	-	**PS-1016B**
KVF400 Prairie 97-02	-	**PS-1016B**[1]
YAMAHA		
YFZ Banshee 87-06	**1310-0372**	-
YFM350X Warrior 89-04	**1310-0373**	-

[1] Only one shock per rear application.

DuraBlue

REAR STRUTS

ADJUSTABLE OR NON-ADJUSTABLE

- Adjustable struts can lower rear of ATV between 25,4 mm to 38,1 mm (1" to 1,5") with the same adjustability as a tie rod
- Adjustable struts' locknuts allow ATV to be lowered by simply turning the locknuts
- Non-adjustable are U-link style



DBDAS-7H

FITS MODEL	PART #
ARCTIC CAT	
DVX400 04-07, non-adjustable	**DB20-1017**
HONDA	
TRX250R FourTrax 86, adjustable	**DBDAS-4H**
TRX250R FourTrax 87-89, adjustable	**DBDAS-7H**
KAWASAKI	
KFX400 03-06, non-adjustable	**DB20-1017**

FITS MODEL	PART #
SUZUKI	
LT-Z400 Quad Sport 03-08, non-adjustable	**DB20-1017**
LT-R450 Quad Racer 06-14, non-adjustable	**1304-0142**
YAMAHA	
YFZ350 Banshee 87-06, adjustable in four steps only	**DBDAS-Y**
YFM660 Raptor 01-05, adjustable	**DBDAS-R**
YFM700/R/SE Raptor 06-23, adjustable	**DBDAS-R**

BOLD GRAY part numbers are new for 2024


1311-0160

FRONT STRUTS

FOR POLARIS

- Direct replacement front gas struts
- Comparable to OEM in compression and rebound
- Offers a plush ride in all conditions
- Includes the top cap and mounting nut
- Features chrome plated steel shafts, high-quality seals and an anticorrosive powdercoat finish
- For use with the stock suspension springs
- Sold each

FITS MODEL	FRONT PART #	REAR PART #
250 2x4/4x4 93	**1311-0160**	-
Trailblazer 250 90-95	**1311-0160**	-
Trailblazer 250 96-02	**1311-0161**	-
Trailblazer 250/330 03-13	**1311-0159**	-
Trailboss 250 89-99	**1311-0160**	-
300 2x4/4x4 94-95	**1311-0160**	-
Xplorer 300 96-99	**1311-0161**	-
Xpress 300/400 96-99	**1311-0161**	-
ACE 325 14-16	**1311-0159**	-
Magnum 325 00-02	**1311-0161**	-
Trailboss 325/330 00-08	**1311-0161**	-
Xpedition 325/425 00-02	**1311-0161**	-
ATP 330/500 04-05	**1311-0161**	-
Magnum 330 03-06	**1311-0161**	-
Trailboss 330 10-13	**1311-0159**	-
Sportsman 335 99-00	**1311-0161**	-
350L 93	**1311-0160**	-
Trailboss 350L 90-92	**1311-0160**	-
400L 94-95	**1311-0160**	-
Big Boss 400 6x6 95-97	**1311-0161**	-
Big Boss 6x6 89-92	**1311-0160**	-
Scrambler 400 95-96	**1311-0161**	-
Scrambler 400 99-02	**1311-0159**	-
Sport 400 94-95	**1311-0160**	-
Sport 400 96-98	**1311-0161**	-
Sportsman 400L 93-94	**1311-0160**	-
Sportsman 400L 95-97	**1311-0161**	-
Sportsman 400 (models built before 03/01/01) 01	**1311-0161**	1311-0183
Sportsman 400 (models built after 03/01/01) 01	**1311-0161**	1311-0184
Sportsman 400 02-04	**1311-0161**	1311-0184
Sportsman 400 (models built before 09/06/04) 05	**1311-0159**	1311-0182
Sportsman 400 (models built after 09/06/04) 05	**1311-0159**	1311-0184
Sportsman 400 HO 11-14	**1311-0159**	1311-0182
Trailblazer 400 03	**1311-0159**	-
Xplorer 400 95-02	**1311-0161**	-
Magnum 425 95-97	**1311-0161**	-
Sportsman 450 06-07	**1311-0159**	1311-0182
Sportsman 450 HO 16-23	**1311-0159**	1311-0182
Diesel 455 99-00	**1311-0161**	-
Diesel 455 01	**1311-0161**	1311-0184
ACE 500 17-19	**1311-0159**	-
Magnum 500 99-03	**1311-0161**	-
Ranger 500 (all models) 05-08	**1311-0159**	1311-0181
Ranger 500 2x4 Carb 09	**1311-0159**	1311-0181
Ranger 500 EFI 09-10	1311-0178	1311-0181
Scrambler 500 99-12	**1311-0159**	-
Sportsman 500 96-00	**1311-0161**	1311-0183
Sportsman 500 (models built before 03/01/01) 01	**1311-0161**	1311-0183
Sportsman 500 (models built after 03/01/01) 01	**1311-0161**	1311-0184
Sportsman 500 02-04	**1311-0161**	1311-0184
Sportsman 500 HO (models built before 09/06/04) 05	**1311-0159**	1311-0184
Sportsman 500 HO (models built after 09/06/04) 05	**1311-0159**	1311-0182
Sportsman 500 HO (models built before 07/29/05) 06	**1311-0159**	1311-0184
Sportsman 500 HO (models built after 07/29/05) 06	**1311-0159**	1311-0182
Sportsman 500 EFI 06	**1311-0159**	1311-0182
Sportsman 500 6x6 00-08	**1311-0161**	-
Sportsman 500 (all models except rear shock on Touring, X2, 6x6) 07-13	**1311-0159**	1311-0182
Xplorer 500 97	**1311-0161**	-
Sportsman 550 09-14	1311-0180	1311-0179
ACE 570 15-17	**1311-0159**	-
Sportsman 570 (all models except front struts on SP models) 14-23	**1311-0159**	1311-0182
Sportsman 600 03-04	**1311-0161**	1311-0184
Sportsman 600 (models built before 09/06/04) 05	**1311-0159**	1311-0184
Sportsman 600 (models built after 09/06/04) 05	**1311-0159**	1311-0182
Ranger 700 XP (all models) 05-08	**1311-0159**	1311-0181
Ranger 700 XP (except Crew) 09	1311-0178	1311-0181
Ranger 700 XP Crew 09	**1311-0159**	1311-0181
Sportsman 700 02-04	**1311-0161**	1311-0184
Sportsman 700 (models built before 09/06/04) 05	**1311-0159**	1311-0184
Sportsman 700 (models built after 09/06/04) 05	**1311-0159**	1311-0182
Sportsman 700 (all models) 06-07	**1311-0159**	1311-0182
Sportsman 700 X2 08	**1311-0159**	-
Ranger 800 XP (all models except Midsize and 6x6) 10-14	1311-0178	1311-0181
Ranger 800 6x6 10-16	1311-0178	-
Sportsman 800 05	**1311-0159**	1311-0184
Sportsman 800 (models built before 07/29/05) 06	**1311-0159**	1311-0184
Sportsman 800 (models built after 07/29/05) 06	**1311-0159**	1311-0182
Sportsman 800 07-14	**1311-0159**	1311-0182
Scrambler 850 13-24	1311-0180	1311-0179
Sportsman 850 (all models except High Lifter) 09-24	1311-0180	1311-0179
Ranger 900 Diesel 11-14	1311-0178	-
Sportsman 1000 (all models except High Lifter) 15-24	1311-0180	1311-0179
Sportsman ETX 15	-	1311-0182

BOLD GRAY part numbers are new for 2024


WE321450

SUSPENSION SPRINGS

- High-quality chrome silicon suspension springs available in standard or heavy-duty
- Heavy-duty springs ideal for use with accessories that add weight, such as plows, winches, mowers, trailers, etc. and are 25% heavier than stock
- Sold each

FRONT STANDARD SPRINGS

FITS MODEL	PART #
POLARIS	
Big Boss 400 6x6 96-97	**WE321450**
(red)	**0431-0300**
Magnum 425 6x6 96-97	**WE321450**
(red)	**0431-0300**
POLARIS (CONT)	
Big Boss 500 6x6 98-99	**WE321450**
(red)	**0431-0300**
Sportsman 500 6x6 00-08	**WE321450**
(red)	**0431-0300**

FRONT HEAVY-DUTY SPRINGS

FITS MODEL	PART #
BOMBARDIER/CAN-AM	
Outlander 500 STD/DPS/XT 13-15	**1312-0537**[1]
Outlander 570 DPS/XT 16	**1312-0537**[1]
Outlander 650 STD/DPS/XT 13-16	**1312-0537**[1]
Outlander 650 Std. 06-12	**0431-0289**
Outlander 650 XT 08-12	**1312-0395**
Outlander 650 XT-P 10-11	**1312-0395**
Outlander 650 Max XT 09-12	**1312-0395**
Outlander 650 Max XT-P 10-11	**1312-0395**
Outlander 650 6x6 15-16	**1312-0537**[1]
Commander 800 DPS 13-15	**1312-0537**[1]
Commander 800 DPS 15-16	**1312-0536**[1]
Commander 800 STD/XT 11-16	**1312-0536**[1]
Defender/Traxter 800 HD8/DPS (built after Nov 2016) 17-21	**0431-0479**
Defender/Traxter 800 HD8 XT 17-21	**0431-0479**
Outlander 800 STD/XT 12-15	**1312-0537**[1]
Outlander 800 Std. 06-11	**0431-0289**
Outlander 800 XT 08-11	**1312-0395**
Outlander 800 XT-P 10-11	**1312-0395**
Outlander 800 Max Limited 09-12	**1312-0395**
Outlander 800R Max XT 09-12	**1312-0395**
Outlander 800R Max XT-P 10-12	**1312-0395**
Outlander 850 DPS/XT 16	**1312-0537**[1]
Commander 1000 DPS 13-15	**1312-0536**[1]
Commander 1000 STD 11-14	**1312-0536**[1]
Commander 1000 XT 11-16	**1312-0536**[1]
Defender/Traxter 1000 HD10/DPS (built after Nov 2016) 17-18	**0431-0479**
Defender/Traxter 1000 HD10 XT 17-19	**0431-0479**
Defender/Traxter 1000 HD10 Hunting Edition 17-19	**0431-0479**
Outlander 1000 DPS 13-15	**1312-0537**[1]
Outlander 1000 STD/XT 12-16	**1312-0537**[1]
Outlander 1000 6x6 15-16	**1312-0537**[1]
KAWASAKI	
KVF650 Brute Force 4x4 (straight axle) 12-13	**0431-0151**
KVF650 Brute Force 4x4 05-11 (straight axle)	**0431-0151**
KVF650 Brute Force Realtree 4x4 05-09 (straight axle)	**0431-0151**
KVF650 Brute Force 4x4i 06-08	**0431-0288**
KVF650 Brute Force Realtree 4x4i 06-08	**0431-0288**
KVF650 Prairie 4x4 02-03	**0431-0151**
KVF650 Prairie Realtree 4x4 02-03	**0431-0151**
KVF700 Prairie 4x4 04-06	**0431-0151**
KVF700 Prairie Realtree 4x4 04-05	**0431-0151**
KVF700 Prairie Team Green Edition 4x4 05-06	**0431-0151**
KVF750 Brute Force 05-06	**0431-0288**
KVF750 Brute Force 4x4i 05-07	**0431-0288**
KVF750 Brute Force NRA 4x4i 05-07	**0431-0288**
KVF750 Brute Force Realtree 4x4i 05-07	**0431-0288**
Mule Pro-FX 17-22	**0431-0474**
Mule Pro-FX EPS/EPS LE 17-22	**0431-0474**
Mule Pro-FXT/EPS/EPS LE 17-22	**0431-0474**
Mule Pro-FXT Ranch Edition 17-22	**0431-0474**
Mule Pro-DX Diesel/EPS/EPS LE 17-18	**0431-0474**
Mule Pro-DXT Diesel/EPS/EPS LE 17-18	**0431-0474**
POLARIS	
Big Boss 250 4x6 89-92	**WE321450**
(red)	**0431-0300**
Big Boss 250 6x6 91	**WE321450**
(red)	**0431-0300**
Trail Blazer 250 2x4 90-95	**WE321450**
(red)	**0431-0300**
Trail Boss 250 2x4 85-95	**WE321450**
(red)	**0431-0300**
Trail Boss 250 4x4 87-90	**WE321450**
(red)	**0431-0300**
Xplorer 250 4x4 00-02	**WE321450**
(red)	**0431-0300**
300 2x4/4x4 94-95	**WE321450**
(red)	**0431-0300**
Xplorer 300 4x4 96-99	**WE321450**
(red)	**0431-0300**
Xpress 300 2x4 96-99	**WE321450**
(red)	**0431-0300**
Magnum 325 2x4/4x4 00-02	**WE321450**
(red)	**0431-0300**
Xpedition 325 4x4 00-02	**WE321450**
(red)	**0431-0300**
Magnum 330 2x4 03-05	**WE321450**
(red)	**0431-0300**
Magnum 330 4x4 03-06	**WE321450**
(red)	**0431-0300**
Sportsman 335 4x4 99-00	**WE321450**
(red)	**0431-0300**
Big Boss 350 6x6 93	**WE321450**
(red)	**0431-0300**
Trail Boss 350 2x4 90-93	**WE321450**
(red)	**0431-0300**
Trail Boss 350 4x4 90-92	**WE321450**
(red)	**0431-0300**
400 2x4/4x4 94-95	**WE321450**
(red)	**0431-0300**
Big Boss 400 6x6 94	**WE321450**
(red)	**0431-0300**
POLARIS (CONT)	
Scrambler 400 4x4 95-96	**WE321450**
(red)	**0431-0300**
Sport 400 2x4 94-96	**WE321450**
(red)	**0431-0300**
Sportsman 400 HO 4x4 (except SE models) 14	**0431-0287**
Sportsman 400 4x4 93-97	**WE321450**
(red)	**0431-0300**
Sportsman 400 4x4 01-04	**WE321450**
(red)	**0431-0300**
Sportsman 400 4x4 05 (before 9-6-04)	**0431-0287**
Sportsman 400 4x4 05 (after 9-6-04)	**0431-0287**
Sportsman 400 HO 4x4 12-13	**0431-0287**
Xplorer 400 4x4 95-02	**WE321450**
(red)	**0431-0300**
Xpress 400 2x4 96-97	**WE321450**
(red)	**0431-0300**
Magnum 425 2x4/4x4 95-98	**WE321450**
(red)	**0431-0300**
Xpedition 425 4x4 00-02	**WE321450**
(red)	**0431-0300**
Sportsman 450 06 (before 7-29-05)	**0431-0287**
Sportsman 450 06-07 (after 7-29-05)	**0431-0287**
Sportsman 450 4x4 16-21	**0431-0287**
Magnum 500 4x4 99-02	**WE321450**
(red)	**0431-0300**
Magnum 500 RMK 4x4 02	**WE321450**
(red)	**0431-0300**
Ranger 500 2x4 05-09	**0431-0291**
Ranger 500 4x4 05-07	**0431-0291**
Ranger 500 EFI 4x4 06-08	**0431-0291**
Sportsman 500 4x4 96-01	**WE321450**
(red)	**0431-0300**
Sportsman 500 EFI 4x4 06-09	**0431-0287**
Sportsman 500 EFI Touring 4x4 08-09	**0431-0287**
Sportsman 500 EFI X2 4x4 07-09	**0431-0287**
Sportsman 500 HO 4x4 01-04	**WE321450**
(red)	**0431-0300**
Sportsman 500 HO 4x4 05 (before 9-6-04)	**0431-0287**
Sportsman 500 HO 4x4 05 (after 9-6-04)	**0431-0287**
Sportsman 500 HO 4x4 06 (before 7-29-05)	**0431-0287**
Sportsman 500 HO 4x4 06 (after 7-29-05)	**0431-0287**
Sportsman 500 HO 4x4 12-13	**0431-0287**
Sportsman 500 HO Touring 4x4 10	**0431-0287**
Sportsman 500 X2 4x4 06	**0431-0287**
Xplorer 500 4x4 97	**WE321450**
(red)	**0431-0300**

[1] Can-Am suspension springs are model-specific. If your model (X, XMR, XXC, XT-P, Max, Limited Edition) is not listed, the spring will NOT fit your machine.

SUSPENSION SPRINGS continued on next page.

BOLD GRAY part numbers are new for 2024

SUSPENSION SPRINGS (CONT)

FRONT HEAVY-DUTY SPRINGS (CONT)

FITS MODEL	PART #
POLARIS (CONT)	
Sportsman 550 4x4 13	**1312-0412**
Sportsman 550 EPS/LE EPS 4x4 14	**1312-0412**
Sportsman 550 4x4 w/ EPS 13	**1312-0412**
Ranger 570 Full-Size 4x4 15	**1312-0530**
Ranger 570 Full-Size EPS 4x4 15-16 (Dual A-Arm)	**1312-0530**
Ranger 570 Full-Size XP 4x4 15-16 (Dual A-Arm)	**1312-0530**
Sportsman 570 4x4 14-23	**0431-0287**
Sportsman 570 EPS 4x4 14-23	**0431-0287**
Sportsman 570 SP EPS 4x4 16-17	**1312-0531**
Sportsman 570 Touring 4x4 14-23	**0431-0287**
Sportsman 570 Touring EPS 4x4 15-23	**0431-0287**
Sportsman 570 Touring SP 4x4 16-19	**1312-0531**
Sportsman 570 X2 EPS 4x4 15-23	**0431-0287**
570 Sportsman 6x6 17-21	**0431-0287**
Sportsman 600 4x4 03-04	**WE320000**
Sportsman 600 4x4 05 (before 9-6-04)	**0431-0287**
Sportsman 600 4x4 05 (after 9-6-04)	**0431-0287**
Ranger 700 EFI 6x6 06-09	**0431-0291**
Ranger 700 XP 4x4 05-08	**0431-0291**
Sportsman 700 4x4 02-04	**WE320000**
Sportsman 700 4x4 05 (before 9-06-04)	**0431-0287**
Sportsman 700 4x4 05 (after 9-6-04)	**0431-0287**
Sportsman 700 4x4 06 (before 7-29-05)	**0431-0287**
Sportsman 700 4x4 06 (after 7-29-05)	**0431-0287**

FITS MODEL	PART #
POLARIS (CONT)	
Sportsman 700 EFI 4x4 04	**WE320000**
Sportsman 700 EFI 4x4 05 (before 9-6-04)	**0431-0287**
Sportsman 700 EFI 4x4 05 (after 9-6-04)	**0431-0287**
Sportsman 700 EFI 4x4 06-07	**0431-0287**
Sportsman 700 EFI X2 4x4 08	**0431-0287**
Ranger 800 HD 4x4 w/ EPS 11	**1312-0413**
Ranger 800 EFI 6x6 11-16	**1312-0413**
Ranger 800 XP 4x4 (exc. models w/ Walker Evans shocks) 12-13	**1312-0413**
Ranger 800 Full-Size 4x4 14	**1312-0413**
Ranger 800 Full-Size LE 4x4 14	**1312-0413**
RZR 800 4x4 10 (exc. AK model)	**1312-0151**
RZR 800 4x4 08-09	**1312-0151**
Sportsman 800 EFI 4x4 06-07	**0431-0287**
Sportsman 800 EFI 4x4 12-13	**0431-0287**
Sportsman 800 EFI HO 4x4 08	**0431-0287**
Sportsman 800 EFI X2 4x4 07-09	**0431-0287**
Scrambler 850 4x4 (STD model only) 13-18	**1312-0412**
Sportsman 850 SP EPS 4x4 15-19	**1312-0412**
Sportsman 850 XP HO 4x4 14-18	**1312-0412**
Sportsman 850 XP 4x4 11-13	**1312-0412**
Sportsman 850 XP 4x4 w/ EPS 12-13	**1312-0412**
Sportsman 850 XP HO LE w/ EPS 13-14 (except 14 Pearl White)	**1312-0412**
Ranger 900 XP 4x4 13-17	**1312-0530**

FITS MODEL	PART #
POLARIS (CONT)	
Ranger 900 XP EPS 4x4 15-17 (except High Lifter Edition)	**1312-0530**
Ranger 900 XP LE 4x4 13-14	**1312-0530**
Ranger 900 XP Deluxe 4x4 14	**1312-0530**
Ranger 900 XP Hunter Edition EPS 4x4 15	**1312-0530**
Ranger 900 XP Northstar Edition EPS 4x4 15	**1312-0530**
Ranger 900 XP Deluxe Vogue Silver Edition 4x4 15	**1312-0530**
Ranger 1000 XP 17	**1312-0530**
Ranger 1000 XP 18-19	**0431-0477**
Ranger 1000 XP 20th Anniversary Edition 19	**0431-0477**
Ranger 1000 XP Northstar HVAC 18-19	**0431-0477**
Ranger 1000 XP Premium 19	**0431-0477**
Ranger 1000 XP Ride Command Edition 19	**0431-0477**
Sportsman 1000 XP 4x4 15-19	**1312-0412**
Sportsman 1000 Hunter/Premium 19	**1312-0412**
Diesel 4x4 99/01	**WE321450**
YAMAHA	
YMF550 Grizzly 4x4 12-13	**1312-0331**
YMF550 Grizzly EPS 4x4 12-13	**1312-0331**
YFM700 Grizzly 4x4 07-13	**1312-0331**
YFM700 Grizzly 4x4 w/ EPS 13	**1312-0331**
YXR700 Rhino FI 4x4 08-09/11-13 (exc. Special Edition II & Sport Edition)	**1312-0332**

REAR HEAVY-DUTY SPRINGS

FITS MODEL	PART #
BOMBARDIER/CAN-AM	
Outlander 400 Std. 03-09 (120 lb spring rate)	**0431-0287**
(145 lb spring rate)	**0431-0291**
Outlander 400 Std. 03-09	**0431-0291**
Outlander 400 XT 03-08 (120 lb spring rate)	**0431-0287**
(145 lb spring rate)	**0431-0291**
Outlander 400 XT 03-08	**0431-0291**
HD5 Defender 500 Std. 17	**1312-0842**
Outlander 500 Max Std. 09-12	**1312-0396**
Outlander 500 Max XT 09-12	**1312-0396**
Outlander 500 Std./XT 07	**1312-0153**
Outlander 500 Std./XT 08-12	**1312-0396**
Outlander 500 Std/DPS/XT 13-15	**1312-0535**[1]
Outlander 500 XT-P 10	**1312-0396**
Outlander 570 DPS/XT 16	**1312-0535**[1]
Outlander 650 Max Std. 09-12	**1312-0396**
Outlander 650 Max XT 09-12	**1312-0396**
Outlander 650/XT 06-07	**1312-0153**
Outlander 650/XT 08-12	**1312-0396**
Outlander 650/DPS/XT 13-16	**1312-0535**[1]
Outlander 650 XT-P 10-11	**1312-0396**
Outlander 650 6x6 15-16	**1312-0535**[1]
Commander 800 DPS 13-15	**1312-0535**[1]
HD8 Defender 800/DPS (built after Nov 2016) 17-21	**1312-0842**
HD8 Defender 800 XT 17-21	**1312-0842**
Outlander 800/XT 12-15	**1312-0535**
Outlander 800 Max Limited 09	**1312-0396**
Outlander 800 06-07	**1312-0153**
Outlander 800 XT-P 13	**1312-0535**[1]
Outlander 800 08-11	**1312-0396**
Outlander 800 XT 06-07	**1312-0153**
Outlander 800 XT 08-11	**1312-0396**
Outlander 800 XT-P 10-11	**1312-0396**
Outlander 800R Max/XT 09-12	**1312-0396**
Outlander 800R Max XT-P 10-11	**1312-0396**
Outlander 850 DPS/XT 16	**1312-0535**[1]
1000 HD10 Defender/DPS (built after Nov 2016) 17-18	**1312-0842**
1000 HD10 Defender XMR 18	**1312-0842**
1000 HD10 Defender XT 17-18	**1312-0842**
1000 HD10 Defender XT Cab 17	**1312-0842**
1000 HD10 Defender Hunting Edition 17-19	**1312-0842**
Outlander 1000 DPS 13-15	**1312-0535**[1]
Outlander 1000/XT 12-16	**1312-0535**[1]

FITS MODEL	PART #
BOMBARDIER/CAN-AM (CONT)	
Outlander 1000 6x6 15-16	**1312-0535**[1]
KAWASAKI	
KVF650 Brute Force 4x4i 06-08	**1312-0152**
KVF650 Brute Force 4x4i 09-13	**1312-0398**
KVF650 Brute Force Realtree 4x4i 06-08	**1312-0152**
KVF650 Brute Force Realtree 4x4i 09-11	**1312-0398**
KVF700 Brute Force 4x4i 15-19	**1312-0398**
KVF750 Brute Force 05-06	**1312-0152**
KVF750 Brute Force 4x4i 05-07	**1312-0152**
KVF750 Brute Force 4x4i 08-14	**1312-0398**
KVF750 Brute Force NRA 4x4i 05-07	**1312-0152**
KVF750 Brute Force NRA 4x4i 08-09	**1312-0398**
KVF750 Brute Force Realtree 4x4i 05-07	**1312-0152**
KVF750 Brute Force Realtree 4x4i 08-10	**1312-0398**
Mule Pro-FX 16-20	**1312-0839**
Mule Pro-FX EPS/EPS LE 16-20	**1312-0839**
Mule Pro-FXT/EPS/EPS LE 16-20	**1312-0839**
Mule Pro-FXT Ranch Edition 16-20	**1312-0839**
POLARIS	
Sportsman 335 4x4 99-00	**WE321519**
(red)	**1312-0155**
Hawkeye 400 13	**1312-0531**
Sportsman 400 4x4 01-04	**WE321519**
(red)	**1312-0155**
Sportsman 400 4x4 05 (before 9-6-04)	**1312-0151**
(red)	**1312-0156**
Sportsman 400 4x4 05 (after 9-6-04)	**WE321519**
(red)	**1312-0155**
Sportsman 400 HO 4x4 (except SE model) 14	**1312-0531**
Sportsman 400 HO 4x4 12-13	**1312-0151**
	1312-0531
Sportsman 450 06 (before 7-29-05)	**WE321519**
(red)	**1312-0155**
Sportsman 450 06-07 (after 7-29-05)	**1312-0151**
(red)	**1312-0156**
Ranger 500 2x4 05-09	**1312-0154**
Ranger 500 4x4 05-07	**1312-0154**
Ranger 500 EFI 4x4 06-09	**1312-0154**
Ranger 500 HO EFI 4x4 10	**1312-0154**
Sportsman 500 4x4 96-01	**WE321519**
(red)	**1312-0155**
Sportsman 500 EFI 4x4 06-09	**1312-0151**
(red)	**1312-0156**
Sportsman 500 HO 4x4 01-04	**WE321519**
(red)	**1312-0155**

FITS MODEL	PART #
POLARIS (CONT)	
Sportsman 500 HO 4x4 05 (before 9-6-04)	**1312-0151**
(red)	**1312-0156**
Sportsman 500 HO 4x4 05 (after 9-6-04)	**WE321519**
(red)	**1312-0155**
Sportsman 500 HO 4x4 06 (before 7-29-05)	**WE321519**
(red)	**1312-0155**
Sportsman 500 HO 4x4 06 (after 7-29-05)	**1312-0151**
(red)	**1312-0156**
Sportsman 500 HO 4x4 08-11	**1312-0151**
(red)	**1312-0156**
Sportsman 500 HO 4x4 12-13	**1312-0531**
Xplorer 500 4x4 97	**WE321519**
(red)	**1312-0155**
Sportsman 550 EPS/LE EPS 14	**1312-0533**
Ranger 570 Full-Size 4x4 15	**1312-0532**
Ranger 570 Full-Size EPS 4x4 15-16 (Dual A-Arm)	**1312-0532**
Ranger 570 Mid-Size 14-21 (will not fit Crew models)	**1312-0413**
Ranger 570 XP Full-Size 4x4 15-16 (Dual A-Arm)	**1312-0532**
Ranger Crew 570 Full-Size 15-16	**1312-0725**
Ranger Crew 570 XP Full-Size 16	**1312-0725**
Sportsman 570 4x4 14-15	**1312-0531**
Sportsman 570 EPS 4x4 14-21	**1312-0531**
Sportsman 570 Touring 4x4 14-21	**1312-0531**
Sportsman 570 Touring EPS 4x4 15-21	**1312-0531**
Sportsman 570 X2 EPS 4x4 15	**1312-0533**
Sportsman 600 4x4 03-04	**WE321519**
(red)	**1312-0155**
Sportsman 600 4x4 05 (before 9-6-04)	**1312-0151**
(red)	**1312-0156**
Sportsman 600 4x4 05 (after 9-6-04)	**WE321519**
(red)	**1312-0155**
Ranger 700 HD 4x4 09 (exc. AN model)	**1312-0154**
Ranger 700 XP 4x4 05-08	**1312-0154**
Ranger 700 XP 4x4 09 (exc. AN model)	**1312-0154**
Sportsman 700 4x4 02-04	**WE321519**
(red)	**1312-0155**
Sportsman 700 4x4 05 (before 9-06-04)	**1312-0151**
(red)	**1312-0156**
Sportsman 700 4x4 05 (after 9-6-04)	**WE321519**
(red)	**1312-0155**
Sportsman 700 4x4 06 (before 7-29-05)	**WE321519**
(red)	**1312-0155**

[1] Can-Am suspension springs are model-specific. If your model (X, XMR, XXC, XT-P, Max, Limited Edition) is not listed, the spring will NOT fit your machine.

BOLD GRAY part numbers are new for 2024

SUSPENSION SPRINGS (CONT)

REAR HEAVY-DUTY SPRINGS (CONT)

FITS MODEL	PART #
POLARIS (CONT)	
Sportsman 700 4x4 06 (after 7-29-05)	**1312-0151**
(red)	**1312-0156**
Sportsman 700 EFI 4x4 04	**WE321519**
(red)	**1312-0155**
Sportsman 700 EFI 4x4 05 (before 9-6-04)	**1312-0151**
(red)	**1312-0156**
Sportsman 700 EFI 4x4 05 (after 9-6-04)	**WE321519**
(red)	**1312-0155**
Sportsman 700 EFI 4x4 06-07	**1312-0151**
(red)	**1312-0156**
Ranger 800 EFI 6x6 10	**1312-0154**
Ranger 800 HD 4x4 10 (exc. AN model)	**1312-0154**
Ranger 800 XP 4x4 10 (exc. AN model)	**1312-0154**
Ranger 800 EFI 6x6 11-16	**1312-0415**
Ranger 800 Full-Size 4x4 14	**1312-0532**
Ranger 800 Full-Size LE 4x4 14	**1312-0532**
Ranger 800 Crew 14	**1312-0725**
Ranger 800 Mid-Size 13-14	**1312-0413**
Sportsman 800 EFI 4x4 05	**WE321519**
(red)	**1312-0155**
Sportsman 800 EFI 4x4 06-07	**1312-0151**
(red)	**1312-0156**
Sportsman 800 EFI 4x4 09-11	**1312-0151**
Sportsman 800 EFI 4x4 12-14	**1312-0531**

FITS MODEL	PART #
POLARIS (CONT)	
Sportsman 800 EFI HO 4x4 08	**1312-0151**
(red)	**1312-0156**
Scrambler 850 4x4 14-17 (Std model only)	**1312-0533**
Sportsman 850 SP EPS 4x4 15-17	**1312-0533**
Sportsman 850 XP HO 4x4 14-16	**1312-0533**
Sportsman 850 XP HO LE w/ EPS 4x4 14 (Pearl White)	**1312-0533**
Ranger 900 Crew 14-16	**1312-0725**
Ranger 900 Crew (6-person cab) 17	**1312-0725**
Ranger 900 XP 4x4 13-17	**1312-0532**
Ranger 900 XP EPS 4x4 15-17 (except High Lifter Edition)	**1312-0532**
Ranger 900 XP LE 4x4 13-14	**1312-0532**
Ranger 900 XP Deluxe 4x4 14	**1312-0532**
Ranger 900 XP Hunter Edition EPS 4x4 15	**1312-0532**
Ranger 900 XP Deluxe Hunter Edition EPS 4x4 15	**1312-0532**
Ranger 900 XP Northstar Edition EPS 4x4 15	**1312-0532**
Ranger 900 XP Deluxe Vogue Silver Edition 4x4 15	**1312-0532**
Ranger 1000 Diesel Crew 15-17	**1312-0725**
Ranger 1000 XP (EPS) 17	**1312-0532**

FITS MODEL	PART #
POLARIS (CONT)	
Ranger 1000 XP 18-19	**1312-0840**
Ranger 1000 XP Crew 17	**1312-0725**
Ranger 1000 XP 20th Anniversary Edition 19	**1312-0840**
Ranger 1000 XP Northstar HVAC 17	**1312-0532**
Ranger 1000 XP Northstar HVAC 18-19	**1312-0840**
Ranger 1000 XP Premium 19	**1312-0840**
Ranger 1000 XP Ride Command Edition 19	**1312-0840**
Scrambler 1000 4x4 14-18	**1312-0533**
Sportsman 1000 XP 4x4 15-21	**1312-0533**
Diesel 4x4 99/01	**WE321519**
(red)	**1312-0155**
YAMAHA	
YXR450 Rhino 4x4 06-09	**1312-0206**
YFM550 Grizzly 4x4 12-13	**1312-0333**
YFM550 Grizzly EPS 4x4 12-13	**1312-0333**
YXR660 Rhino 4x4 04-07 (except Special Edition and Sport Edition)	**1312-0206**
YFM700 Grizzly 4x4 07-11	**1312-0333**
YFM700 Grizzly 4x4 w/ EPS 11	**1312-0333**
YFM700 Viking 14-17	**1312-0724**
YXR700 Rhino FI 4x4 08-12 (exc. Special Edition II & Sport Edition)	**1312-0206**



SRSP552454

FRONT/REAR SHOCK SPRINGS

- Accurate to within 0,05 kg/mm
- Made of the finest chrome silicon wire
- Shot-peened, heat-treated and preset (no sacking)
- Outstanding stiffness-to-mass ratio
- Rear springs (and front springs for UTV applications) may require a shock collar adapter for installation; see application chart

ATV REAR SPRINGS

FITS MODEL	SERIES	SPRING RATE KG/MM	PART #
ARCTIC CAT			
DVX400 04-08	Sport	4,8	**SRSP552448**
		5,0	**SRSP552450**
		5,4	**SRSP552454**
		5,6	**0431-0461**
		7,1	**0431-0463**
CAN-AM			
DS450 09-10	Sport	4,0	**SRSP622840**
		4,2	**SRSP622842**
		4,4	**SRSP622844**
		4,6	**SRSP622846**
		4,8	**SRSP622848**
		5,0	**SRSP622850**
		5,2	**SRSP622852**
		5,4	**SRSP622854**
		5,6	**SRSP622856**
		5,8	**SRSP622858**
		6,0	**SRSP622860**
DS450 09-10	Race	4,8	**1312-0327**
		5,0	**1312-0328**
		5,2	**1312-0329**
		5,4	**1312-0289**
		5,7	**1312-0290**
		6,0	**1312-0291**
HONDA			
ATC250R 86	Sport	4,8	**SRSP552448**[1]
		5,0	**SRSP552450**[1]
		5,4	**SRSP552454**[1]
		5,6	**0431-0461**[1]
		7,1	**0431-0463**[1]

[1] Requires shock collar adapter; PART #1312-0344 (sold separately).

FITS MODEL	SERIES	SPRING RATE KG/MM	PART #
HONDA (CONT)			
TRX250R 86-89	Sport	4,8	**SRSP552448**
		5,0	**SRSP552450**
		5,4	**SRSP552454**
		5,6	**0431-0461**
		7,1	**0431-0463**
TRX400EX 99-07	Sport	4,8	**SRSP552448**
		5,0	**SRSP552450**
		5,4	**SRSP552454**
		5,6	**0431-0461**
		7,1	**0431-0463**
KAWASAKI			
KFX400 03-06	Sport	4.8	**SRSP552448**
		5.0	**SRSP552450**
		5.4	**SRSP552454**
		5.6	**0431-0461**
		7.1	**0431-0463**
KFX450R 08-13	Sport	4.0	**SRSP622840**
		4.2	**SRSP622842**
		4.4	**SRSP622844**
		4.6	**SRSP622846**
		4.8	**SRSP622848**
		5.0	**SRSP622850**
		5.2	**SRSP622852**
		5.4	**SRSP622854**
		5.6	**SRSP622856**
		5.8	**SRSP622858**
		6.0	**SRSP622860**

FRONT/REAR SHOCK SPRINGS continued on next page.

BOLD GRAY part numbers are new for 2024

RACE TECH FRONT/REAR SHOCK SPRINGS (CONT)

ATV REAR SPRINGS (CONT)

FITS MODEL	SERIES	SPRING RATE KG/MM	PART #
KAWASAKI (CONT)			
KFX700 04-10	Sport	4.0	**SRSP622840**
		4.2	**SRSP622842**
		4.4	**SRSP622844**
		4.6	**SRSP622846**
		4.8	**SRSP622848**
		5.0	**SRSP622850**
		5.2	**SRSP622852**
		5.4	**SRSP622854**
		5.6	**SRSP622856**
		5.8	**SRSP622858**
		6.0	**SRSP622860**
POLARIS			
Outlaw 450 MXR/S 08-10	Sport/Race	4.0	**SRSP622840**[2]
		4.2	**SRSP622842**[2]
		4.4	**SRSP622844**[2]
		4.6	**SRSP622846**[2]
		4.8	**SRSP622848**[2]
		5.0	**SRSP622850**[2]
		5.2	**SRSP622852**[2]
		5.4	**SRSP622854**[2]
		5.6	**SRSP622856**[2]
		5.8	**SRSP622858**[2]
		6.0	**SRSP622860**[2]
Predator 500 03-07	Sport/Race	4.0	**SRSP622840**[2]
		4.2	**SRSP622842**[2]
		4.4	**SRSP622844**[2]
		4.6	**SRSP622846**[2]
		4.8	**SRSP622848**[2]
		5.0	**SRSP622850**[2]
		5.2	**SRSP622852**[2]
		5.4	**SRSP622854**[2]
		5.6	**SRSP622856**[2]
		5.8	**SRSP622858**[2]
		6.0	**SRSP622860**[2]
Outlaw 525 S/IRS 08-10	Sport/Race	4.0	**SRSP622840**[2]
		4.2	**SRSP622842**[2]
		4.4	**SRSP622844**[2]
		4.6	**SRSP622846**[2]
		4.8	**SRSP622848**[2]
		5.0	**SRSP622850**[2]
		5.2	**SRSP622852**[2]
		5.4	**SRSP622854**[2]
		5.6	**SRSP622856**[2]
		5.8	**SRSP622858**[2]
		6.0	**SRSP622860**[2]

FITS MODEL	SERIES	SPRING RATE KG/MM	PART #
SUZUKI			
LT-Z400 Quad Sport Z 03-07	Sport	4.8	**SRSP552448**
		5.0	**SRSP552450**
		5.4	**SRSP552454**
		5.6	**0431-0461**
		7.1	**0431-0463**
YAMAHA			
YFM350 Warrior 87-04	Sport	4.8	**SRSP552448**
		5.0	**SRSP552450**
		5.4	**SRSP552454**
		5.6	**0431-0461**
		7.1	**0431-0463**
YFZ350 Banshee 87-07	Sport	4.8	**SRSP552448**
		5.0	**SRSP552450**
		5.4	**SRSP552454**
		5.6	**0431-0461**
		7.1	**0431-0463**
YFZ450R 09-13	Sport	4.0	**SRSP622840**
		4.2	**SRSP622842**
		4.4	**SRSP622844**
		4.6	**SRSP622846**
		4.8	**SRSP622848**
		5.0	**SRSP622850**
		5.2	**SRSP622852**
		5.4	**SRSP622854**
		5.6	**SRSP622856**
		5.8	**SRSP622858**
		6.0	**SRSP622860**
YFM660R Raptor 01-05	Sport	4.8	**SRSP552448**
		5.0	**SRSP552450**
		5.4	**SRSP552454**
		5.6	**0431-0461**
		7.1	**0431-0463**
YFM700R Raptor 06-10	Sport	4.8	**SRSP552448**
		5.0	**SRSP552450**
		5.4	**SRSP552454**
		5.6	**0431-0461**
		7.1	**0431-0463**
YFM700R Raptor Special Edition 07-10	Sport	4.8	**SRSP552448**
		5.0	**SRSP552450**
		5.4	**SRSP552454**
		5.6	**0431-0461**
		7.1	**0431-0463**

[2] Requires two shock collar adapters each; PART #1312-0383 (sold separately).

UTV FRONT/REAR SPRINGS

FITS MODEL	POSITION	SPRING RATE KG/MM	PART #
POLARIS			
RZR S800 EFI 09-12	Front/Rear	4,0	**SRSP622840**[1]
		4,2	**SRSP622842**[1]
		4,4	**SRSP622844**[1]
		4,6	**SRSP622846**[1]
		4,8	**SRSP622848**[1]
		5,0	**SRSP622850**[1]
		5,2	**SRSP622852**[1]
		5,4	**SRSP622854**[1]
		5,6	**SRSP622856**[1]
		5,8	**SRSP622858**[1]
		6,0	**SRSP622860**[1]

FITS MODEL	POSITION	SPRING RATE KG/MM	PART #
YAMAHA			
YXR450/660/700 Rhino 08-10	Front	4,8	**SRSP552448**[2]
		5,0	**SRSP552450**[2]
		5,4	**SRSP552454**[2]
		5,6	**0431-0461**[2]
		7,1	**0431-0463**[2]

[1] Requires shock collar adapter Race Tech PART #SPCS P634820 (sold separately).
[2] Requires shock collar adapter Race Tech PART #SPCS 55525725 (sold separately).

SHOCK COLLAR ADAPTER PART NUMBERS

PART #	PART #	PART #
1312-0340	**1312-0344**	**1312-0383**

BOLD GRAY part numbers are new for 2024

HIGHLIFTER



0431-0449

SHOCK SPRINGS

- Complete set adds 45 kg (100 lb) of weight capacity while reducing fatigue from heavy loads
- Won't affect ride; still smooth and comfortable
- Saves you money – a complete set can be installed for less than the cost of one replacement OEM shock
- Yellow powdercoat finish, unless noted

APPLICATIONS

FITS MODEL	FRONT/REAR	PART #
HONDA		
TRX420 Rancher 2x4/4x4 14-15 (silver)	Rear	**0431-0449**
TRX420 Rancher 2x4/4x4 20	Rear	**0431-0449**
TRX420 Rancher XP Northstar 20	Front	**0431-0472**
TRX420 Rancher PS 14 (silver)	Rear	**0431-0449**
TRX420 Rancher Auto 4x4 DCT 14-15/ DCT EPS 15/DCT PS 14 (silver)	Rear	**0431-0449**
TRX420 Rancher 4x4 EPS 20 (silver)	Rear	**0431-0449**
TRX420 Rancher/ES 2x4/4x4 20 (silver)	Rear	**0431-0449**
TRX420 Rancher 4x4 EPS 15 (silver)	Rear	**0431-0449**
TRX420 Rancher EX 2x4/4x4 14-15 (silver)	Rear	**0431-0449**
TRX420 Rancher XP Northstar 20	Front	**0431-0472**
TRX500 Foreman 4x4 14-15/PS 14/EPS 14-15 (silver)	Rear	**0431-0449**
TRX500 Foreman ES 4x4 14-16/ PS 14/ES EPS 15-19 (silver)	Rear	**0431-0449**
TRX520 Foreman 4x4 20-21 (silver)	Rear	**0431-0449**
TRX650 03-10 (silver)	Front	**0431-0464**
	Rear	**0431-0458**
TRX680 06-14 (silver)	Front	**0431-0464**
	Rear	**0431-0458**
KAWASAKI		
KSV650i Brute Force 06-11	Front	**0431-0181**
KSV750i Brute Force 05-14	Front	**0431-0181**
POLARIS		
Sportsman 400 HO 4x4 11-14 (silver)	Front	**0431-0441**
	Rear	**0431-0442**[1]
Sportsman 450 HO/HO EPS 16-20 (silver)	Front	**0431-0441**
	Rear	**0431-0442**[1]
Sportsman 500 EFI 07-09 (silver)	Front	**0431-0441**
	Rear	**0431-0442**[1]
Sportsman 500 HO 06-13 (silver)	Front	**0431-0441**
	Rear	**0431-0442**[1]
Sportsman 500 HO EFI 06-08 (silver)	Front	**0431-0441**
	Rear	**0431-0442**[1]
Sportsman 550 EPS/X2 14 (silver)	Front	**0431-0450**
	Rear	**0431-0451**
Sportsman 570 14-16 (silver)	Front	**0431-0441**
Sportsman 570 20 (silver)	Front	**0431-0441**
	Rear	**0431-0442**
Sportsman 570 Hunter Edition 20 (silver)	Front	**0431-0441**
	Rear	**0431-0442**
Sportsman 570 Touring 14-16 (silver)	Front	**0431-0441**
	Front	**0431-0442**[1]
Sportsman 570 Touring 20 (silver)	Front	**0431-0441**
	Rear	**0431-0442**
Sportsman 570 EPS/Touring EPS 15-16 (silver)	Front	**0431-0441**
	Rear	**0431-0442**[1]

SPRING ADAPTER KIT

DESCRIPTION	PART #
For Polaris	**0431-0471**

FITS MODEL	FRONT/REAR	PART #
POLARIS (CONT)		
Sportsman 570 EPS/Touring EPS 20 (silver)	Front	**0431-0441**
	Rear	**0431-0442**
Sportsman 700 06 (silver)	Front	**0431-0441**
	Rear	**0431-0442**
Sportsman 700 EFI 06-07 (silver)	Front	**0431-0441**
	Rear	**0431-0442**[1]
RZR 800 08-14 (silver)	Front	**0431-0442**[1]
	Rear	**0431-0443**[1]
RZR 800 EPS 11-12 (silver)	Front	**0431-0442**[1]
	Rear	**0431-0443**[1]
Sportsman 800 EFI 06-14 (silver)	Front	**0431-0441**
	Rear	**0431-0442**[1]
Sportsman 800 EFI 6x6 12 (silver)	Front	**0431-0441**
	Rear	**0431-0442**[1]
Scrambler 850 13-19 (silver)	Front	**0431-0450**
	Rear	**0431-0451**
Scrambler 850 EPS 13 (silver)	Front	**0431-0450**
	Rear	**0431-0451**
Sportsman 850 14-20 (silver)	Front	**0431-0450**
	Rear	**0431-0451**
Sportsman 850 Premium 20	Front	**0431-0450**
	Rear	**0431-0451**
Sportsman 850 SP 15-16 (silver)	Front	**0431-0450**
	Rear	**0431-0451**
Ranger 1000 XP Premium 20	Front	**0431-0472**
Sportsman 1000 XP 15-19 (silver)	Front	**0431-0450**
	Rear	**0431-0451**
Sportsman 1000 XP Hunter/Premium 20	Front	**0431-0450**
	Rear	**0431-0451**
SUZUKI		
LTA450i King Quad 07-09	Rear	**0431-0460**
LTA500i King Quad 09-12	Rear	**0431-0460**
LTA750i King Quad 07-13	Rear	**0431-0460**
YAMAHA		
700 Kodiak/EPS/SE 16 (silver)	Rear	**0431-0454**
700 Grizzly 4x4 09-19 (silver)	Front	**0431-0453**
	Rear	**0431-0455**
700 Grizzly 4x4 EPS 14-20 (silver)	Front	**0431-0453**
	Rear	**0431-0455**
700 Grizzly 4x4 LE/SE 16-20 (silver)	Front	**0431-0453**
	Rear	**0431-0455**

[1] 11-14 models with stamped steel collar require spring adapter kit PART #0431-0471 (sold separately).

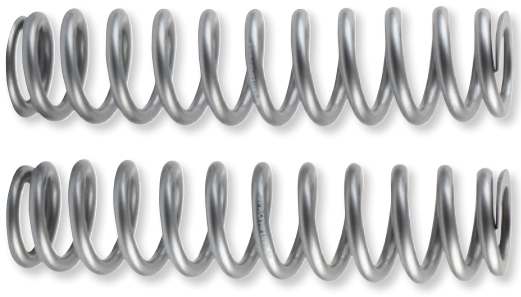

0431-0490

LIFT SPRINGS

FOR CFMOTO UFORCE 1000 XL 22-23

- Engineered to offer 100 lb. of additional capacity over the new stock springs
- Come in sets of 4; includes a pair of springs to lift the front and rear of the unit
- An ideal and cost friendly upgrade for those who ride with big tires, heavy loads and slower speeds
- Offers a decrease in roll with added stiffness, without losing comfort

LOCATION	PART #
Front	0431-0490

LOCATION	PART #
Rear	0431-0491

BOLD GRAY part numbers are new for 2024

MOOSE RACING

SHOCK TOWER BRACE

FOR CAN-AM MAVERICK X3 17-22 (NON-SMART SHOCK MODELS)

- 6061 aluminum
- CNC-machined
- Black anodized finish



DESCRIPTION	PART #
Shock tower brace	3920-0498



MOOSE RACING

SHOCK TOWER BRACE WITH DOUBLE-SHEAR GUSSET PLATE

FOR CAN-AM MAVERICK X3 17-22 (NON-SMART SHOCK MODELS)

- Our added gusset plate ties the brace into the front bulkhead as it should be from the factory
- The factory-style shock mounting is single shear meaning most of the shock pressure is being put on the side of the mounting bolt
- Our gusset plate now makes the mount into a double shear being much stronger

DESCRIPTION	PART #
Shock tower brace with double-shear gusset plate	3920-0499



MOOSE UTILITY DIVISION

SHOCK SPRING WEDGES

- Flexible spring spacers install in minutes and offer additional front or rear suspension stiffness while using snow plows, sprayers and spreaders
- Fit most utility ATV stock shocks with spring diameter up to 76 mm (3")
- Sold in pairs

DESCRIPTION	PART #
Shock spring wedges	0431-0260



MOOSE RACING

BILLET SHOCK FORK SET

FOR POLARIS PRO R/ TURBO R W/ LIVE VALVE FOX 3.0 SHOCKS 22-23

- Billet Shock Fork set is an infinite upgrade to the cast shock fork that comes stock on the units
- Our billet shock fork is made out of USA made 6061 aircraft grade billet aluminum
- Sold as a pair
- Built for Fox 3.0 Live Valve X2 front shocks
- Fits factory Walker Evans front shocks
- No modifications required for installation
- Requires complete removal of shock, springs and factory fork to install
- Requires shock shaft holder tool to remove/install fork

DESCRIPTION	PART #
Billet shock fork set	0404-0667

1312-0836



KIMPEX

COIL SPRING STIFFENERS

- Used to prevent front end sag when using an ATV plow
- Sold in pairs

DESCRIPTION	PART #
For Honda, Kawasaki, Suzuki & Yamaha	1312-0836
For McPherson	1312-0837

BOLD GRAY part numbers are new for 2024



1314-0185



1314-0144

SHOCK SEALS

• Sold each or as a set of one oil seal and one dust seal

APPLICATION CHART

FITS MODEL	POS.	OIL SEAL PART #	DUST SEAL PART #	OIL/DUST SEAL SET PART #
ARCTIC CAT				
DVX 400 04-05	Rear	**1314-0188**	**1314-0185**	**1314-0189**
DVX 400 06-08	Front	-	-	**SSOS125S**
	Rear	**1314-0188**	**1314-0185**	**1314-0189**
CAN-AM/BOMBARDIER				
DS450 09-10	Rear	**1314-0190**	**1314-0141**	**1314-0147**
DS650 00-08	Rear	**SKOS16**	**1314-0141**	**1314-0146**
Renegade 800R 07-10	Rear	**1314-0188**	-	-
HONDA				
ATC200X 83-84	Rear	**1314-0188**	**1314-0185**	**1314-0189**
ATC250R 81-86	Rear	**1314-0188**	**1314-0185**	**1314-0189**
TRX250R 86-89	Rear	**1314-0188**	**1314-0185**	**1314-0189**
TRX400EX 99-07	Rear	**1314-0188**	**1314-0185**	**1314-0189**
TRX450R 04-10	Front	-	-	**SSOS125S**
	Rear	**1314-0190**	**1314-0186**	**1314-0191**
TRX450R 12-14	Rear	**1314-0190**	**1314-0186**	**1314-0191**
KAWASAKI				
KXF250 Tecate 84, 87-88	Rear	**SKOS14**	**1314-0140**	**1314-0145**
KFX400 03-04	Rear	**1314-0188**	-	**1314-0189**
KFX400 05-06	Front	-	-	**SSOS125S**
	Rear	**1314-0188**	**1314-0185**	**1314-0189**
KFX450R 08-12	Front	**1314-0143**	**1314-0139**	**1314-0144**
	Rear	**SKOS16**	**1314-0141**	**1314-0146**
KVF650 Prairie 02-03	Rear	**1314-0188**	**1314-0185**	**1314-0189**
KFX700 04-10	Rear	**1314-0190**	**1314-0141**	**1314-0147**
KTM				
450/525 XC 08-09	Front	**1314-0170**	-	-
	Rear	**1314-0171**	-	-
SUZUKI				
LT250R 85-92	Rear	**SKOS14**	**1314-0140**	**1314-0145**
LT-Z400 Quad Sport Z 03-05	Rear	**1314-0188**	**1314-0185**	**1314-0189**
LT-Z400 Quad Sport Z 06-07	Front	-	-	**SSOS125S**
	Rear	**1314-0188**	**1314-0185**	**1314-0189**
LT-R450 Quad Racer 06-09	Front	**SKOS14**	**1314-0140**	**1314-0145**
	Rear	**1314-0192**	**1314-0142**	-
LT500R 87-90	Rear	**1314-0188**	**1314-0185**	**1314-0189**
YAMAHA				
YFZ450 04-09	Front	**1314-0143**	**1314-0139**	**1314-0144**
	Rear	**1314-0188**	**1314-0185**	**1314-0189**
YFZ450R 09-13	Front	**SKOS14**	**1314-0140**	**1314-0145**
	Rear	**SKOS16**	**1314-0141**	**1314-0146**
YFZ450 Special Edition 07	Front	**1314-0143**	**1314-0139**	**1314-0144**
	Rear	**1314-0188**	**1314-0139**	**1314-0144**
YXR450/660/700 Rhino Special Edition 08-10	Front	**1314-0143**	**1314-0139**	**1314-0144**
YFM700R Raptor Special Edition 07-10	Front	**1314-0143**	**1314-0139**	**1314-0144**
YFM700R Raptor 09-10	Front	**1314-0143**	**1314-0139**	**1314-0144**

SPECIFICATIONS

PART #	DESCRIPTION
1314-0140	14 mm x 26 mm dust seal, KYB
1314-0141	16 mm x 28 mm dust seal, KYB
1314-0143	12,5 mm x 27 mm oil seal, KYB
1314-0144	12,5 mm oil/dust seal set, KYB
1314-0145	14 mm oil/dust seal set, KYB
1314-0146	16 mm x 34 mm/16 mm x 28 mm oil/dust seal set, KYB
1314-0147	16 mm x 28 mm/16 mm x 28 mm, oil/dust seal set, KYB
1314-0148	18 mm oil/dust seal set, KYB
1314-0170	14 mm shock seal quad ring
1314-0171	16 mm shock seal quad ring
1314-0184	12,5 mm x 25 mm dust seal

PART #	DESCRIPTION
1314-0185	14 mm x 22 mm dust seal
1314-0186	16 mm x 24 mm dust seal
1314-0188	14 mm x 26 mm oil seal, Showa
1314-0189	14 mm oil/dust seal set, Showa
1314-0190	16 mm x 28 mm oil seal
1314-0191	16 mm oil/dust seal set, Showa
1314-0192	18 mm x 30 mm oil seal
SKOS14	14 mm x 30 mm shock oil seal, KYB
SKOS16	16 mm x 36 mm shock oil seal, KYB
SSOS125S	12,5 mm shock oil/dust seal set, Showa

BOLD GRAY part numbers are new for 2024

SMSB1412



RACE TECH

SHOCK SHAFT BUSHINGS

- Rebuild the seal head assembly for a fraction of the cost of new
- High-quality, low-friction, PTFE-coated shaft bushings for performance and longevity

APPLICATION CHART

FITS MODEL	FRONT PART #	REAR PART #
ARCTIC CAT		
DVX 400 04-05	-	**SMSB1412**
DVX 400 06-08	**SMSB12508**	**SMSB1412**
CAN-AM/BOMBARDIER		
DS450 09-10	**SMSB1615**	**SMSB1615**
DS650 00-08	-	**SMSB1615**
HONDA		
ATC200X 83-84	-	**SMSB1412**
ATC350X 85	-	**SMSB1412**
ATC250R 86	-	**1314-0164**
TRX250R 86-89	-	**1314-0164**
TRX400EX 99-07	-	**SMSB1412**
TRX450R 04-09	**SMSB12508**	**SMSB1612**
KAWASAKI		
KXF250 Tecate 84	-	**SMSB1412**
KFX400 03-04	-	**SMSB1412**
KFX400 05-06	**SMSB12508**	**SMSB1412**
KFX450R 08-12	**1314-0163**	**SMSB1615**

FITS MODEL	FRONT PART #	REAR PART #
KAWASAKI (CONT)		
KVF650 Prairie 02-03	-	**SMSB1412**
KFX700 04-10	-	**SMSB1615**
KTM		
450/525 XC 08-09	**SMSB1412**	**SMSB1612**
SUZUKI		
LT250R 85-92	-	**SMSB1412**
LT-Z400 Quad Sport Z 03-05	-	**SMSB1412**
LT-Z400 Quad Sport Z 06-07	**SMSB12508**	**SMSB1412**
LT-R450 Quad Racer 06-10	**SMSB1412**	-
LT500R 87-90	-	**1314-0164**
YAMAHA		
YFZ450 04-09	**1314-0163**	**SMSB1415**
YFZ450 Special Edition 07	**1314-0163**	**SMSB1415**
YFZ450R 09-13	**SMSB1415**	**SMSB1615**
YFM700 Rhino Special Edition 08-10	**1314-0163**	-
YFM700R Raptor 09-10	**1314-0163**	-
YFM700R Raptor Special Edition 07-10	**1314-0163**	-

SPECIFICATIONS

PART #	SIZE
1314-0163	12,5 mm ID x 12 mm L
1314-0164	10 mm ID x 10 mm L
SMSB12508	12,5 mm ID x 8 mm L
SMSB1412	14 mm ID x 12 mm L

PART #	SIZE
SMSB1415	14 mm ID x 15 mm L
SMSB1612	16 mm ID x 12 mm L
SMSB1615	16 mm ID x 15 mm L

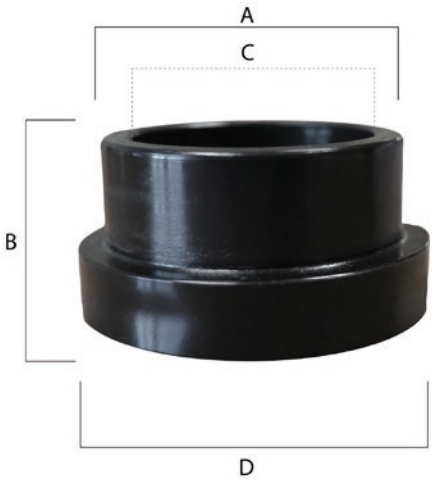

EPI PERFORMANCE

SHOCK BUSHINGS

- Quality replacement shock bushings
- Compare OEM # or dimensions for your application

REPLACE OEM #	DIMENSIONS A	B	C	D	DIAGRAM	QTY.	PART #
1500103 (P)	25,5 mm (1,005")	14,5 mm (0,57")	21 mm (0,828")	30,5 mm (1,2")	1	2-pack	**1313-0140**
1500307 (P)	25,5 mm (1,005")	16 mm (0,63")	21 mm (0,828")	30,5 mm (1,2")	1	2-pack	**1313-0145**

KYB Genuine Parts

FRONT SUSPENSION BUSHING

FOR SUZUKI LTR450 06-09

- 14 mm

DESCRIPTION	PART #
Front suspension bushing	**1314-0544**



BOLD GRAY part numbers are new for 2024

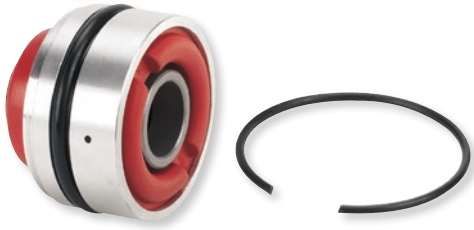

MOOSE RACING

SHOCK SEAL HEAD KITS

- Complete assemblies, ready to install into the shock body
- Made from 6061-T6 aluminum and the same custom elastomer as our fork seals
- All have air bleed holes to help remove air from the oil reservoir during installation
- Double-lip oil seal designed to keep out dirt and keep friction low
- Some models have updated designs for easier installation
- Include aluminum body, dust seal, bushing, oil seal, O-ring, internal guide bushing/washer, snap ring and top out bumper

APPLICATIONS

FITS MODEL	REAR SHOCK SEAL HEAD	FRONT SHOCK SEAL HEAD
ARCTIC CAT		
DVX400 04-08	**1314-0045**	-
HONDA		
ATC350X 85-86	**1314-0046**	-
TRX400EX/X 99-14	**1314-0045**	-
KAWASAKI		
KXF250 Tecate 87-88	**1314-0047**	-
KXT250 Tecate 84-87	**1314-0047**	-
KFX400 03-06	**1314-0045**	-
KFX450R 08-13	**1314-0041**	**1314-0120**
KTM		
450 10	**1314-0053**	-

FITS MODEL	REAR SHOCK SEAL HEAD	FRONT SHOCK SEAL HEAD
KTM (CONT)		
505 10	**1314-0053**	-
SUZUKI		
LT-250R 85-92	**1314-0047**	-
LT-Z400 03-08	**1314-0045**	-
LT-R450 06-11	**1314-0052**	-
YAMAHA		
YFM350 Warrior 87-04	**1314-0051**	-
YFZ350 Banshee 87-06	**1314-0051**	-
YFZ450 04-09	**1314-0051**	**1314-0120**
YFM660R Raptor 01-05	**1314-0051**	-
YFM700R Raptor 06-17	**1314-0051**	-

SHOCK SEAL HEAD SIZE CHART

KIT PART #	ID MM	OD MM	SNAP RING
1314-0041	16	46	46 x 2 round
1314-0045	14	40	40 x 1,5 square
1314-0046	14	44	44 x 2 round
1314-0047	14	40	43 x 1,5 round

KIT PART #	ID MM	OD MM	SNAP RING
1314-0051	14	40	43 x 1,5 square
1314-0052	18	50	53 x 1,75 round
1314-0053	18	46	-
1314-0120	12,5	36	-

SYSH4014



RACE TECH

REAR SHOCK SEAL HEAD ASSEMBLIES

- Sold each

APPLICATION CHART

FITS MODEL	PART #
ARCTIC CAT	
DVX400 04-08	**1314-0149**
CAN-AM/BOMBARDIER	
DS650 00-08	**1314-0151**
800R Renegade 07-10	**1314-0149**
HONDA	
ATC200X 83-84	**1314-0149**
TRX250R 86-89	**1314-0149**
TRX400EX 99-07	**1314-0149**

FITS MODEL	PART #
KAWASAKI	
KXF250 Tecate 84, 87-88	**1314-0149**
KFX400 03-06	**1314-0149**
KFX450R 08-13	**1314-0151**
SUZUKI	
LT250R 85-92	**1314-0149**
LT-Z400 Quad Sport Z 03-07	**1314-0149**
YAMAHA	
YFS200 Blaster 99-02	**SYSH4014**
YFM250R Raptor 08-12	**SYSH40125**

FITS MODEL	PART #
YAMAHA (CONT)	
YFM350 Warrior 87-04	**SYSH4014**
YFZ350 Banshee 87-07	**SYSH4014**
YFZ450 04-09	**1314-0149**
YFZ450 Special Edition 07	**1314-0149**
YFZ450R 09-13	**1314-0151**
YXR450/660/700 Rhino Special Edition 08-10	**SYSH4014**
YFM660R/700R Raptor 01-10	**SYSH4014**

SPECIFICATIONS

PART #	SIZE
1314-0149	40 mm ID body x 14 mm OD shaft, KYB
1314-0151	46 mm ID body x 16 mm OD shaft, KYB

PART #	SIZE
SYSH4014	40 mm ID body x 14 mm OD shaft
SYSH40125	40 mm ID body x 12,5 mm OD shaft



0450-0237

RACE TECH

SHOCK REBOUND SEPARATOR VALVES

- Replace the stock shaft nut with an asymmetric valve to offer different flow rates for compression and rebound
- The stock low-speed rebound adjuster flows at the same rate during compression and rebound, which makes the lowest speed damping too mushy, causing bottoming and an unresponsive feeling during long-duration hits; shock rebound separator valves correct this issue

FITS MODEL	FRONT PART #	REAR PART #
CAN-AM/BOMBARDIER		
DS650 00-08	-	**0450-0093**
CANNONDALE		
Cannibal/Moto/Speed	-	**0450-0091**
HONDA		
TRX250R 86-89	-	**0450-0091**
TRX400EX 99-07	-	**0450-0091**

FITS MODEL	FRONT PART #	REAR PART #
KAWASAKI		
KVF650 Prairie 02-04	-	**0450-0091**
SUZUKI		
LT-R450 06-10	**0450-0093**	-
LT500R 87-90	-	**0450-0091**
YAMAHA		
YFM660R/700R Raptor 01-10	-	**0450-0237**

BOLD GRAY part numbers are new for 2024

REAR SHOCK BUMPERS AND BLADDERS

- Meets or exceeds OEM standards, but without the OE price
- Many are not available separately from the OEM



1314-0636



1314-0638

FITS MODEL	REAR SHOCK BUMPER PART #	REAR SHOCK BLADDER PART #
ARCTIC CAT		
400 DVX 04-08	**1314-0637**	**1314-0672**
HONDA		
TRX400EX 99-08	**1314-0637**	**1314-0672**
TRX400X 09-14	**1314-0637**	**1314-0672**
TRX450ER 06-14	**1314-0671**	**1314-0672**
TRX450R 04-09	**1314-0671**	**1314-0672**
KAWASAKI		
KXF250 Tecate 87-88	**1314-0636**	-
KXT250 Tecate 84	**1314-0636**	-
KFX400 03-06	**1314-0637**	**1314-0672**
KFX 700 V-Force 04-09	-	**1314-0638**

FITS MODEL	REAR SHOCK BUMPER PART #	REAR SHOCK BLADDER PART #
SUZUKI		
LT-250R 85-92	**1314-0636**	**1314-0638**
LT-Z400 03-14	**1314-0637**	**1314-0672**
YAMAHA		
YFZ450 04-05	**1314-0637**	**1314-0639**
YFZ450 06-09	-	**1314-0639**
YFZ450R 09-20	**1314-0636**	**1314-0638**
YFZ450R 14-16	-	**1314-0638**
YFZ450X 10-11	-	**1314-0638**
YFM700R Raptor 06-08	**1314-0637**	**1314-0639**
YFM700R Raptor 09-10	-	**1314-0639**

SHOCK RESERVOIR BLADDERS

- OEM-quality shock bladders



1314-0128

APPLICATION CHART

FITS MODEL	FRONT PART #	REAR PART #
ARCTIC CAT		
DVX 400 04-05	-	**1314-0177**
DVX 400 06-08	**1314-0174**	**1314-0177**
CAN-AM/BOMBARDIER		
DS450 09-10	**1314-0131**	-
Renegade 800R 07-10	**1314-0131**	-
DS650 00-08	-	**1314-0131**
HONDA		
ATC250R 86	-	**1314-0175**
TRX250R 86-89	-	**1314-0175**
ATC350R 85	-	**1314-0175**
TRX400EX 99-07	-	**1314-0177**
TRX450R 04-09	**1314-0174**	**1314-0177**
KAWASAKI		
KFX400 03-04	-	**1314-0177**
KFX400 05-06	**1314-0174**	**1314-0177**
KFX450R 08-13	**1314-0128**	-
KVF650 Prairie 4x4 02-03	-	**1314-0176**

FITS MODEL	FRONT PART #	REAR PART #
KAWASAKI (CONT)		
KFX700 04-10	-	**1314-0130**
SUZUKI		
LT250R 85-92	-	**1314-0130**
LT-Z400 03-05	-	**1314-0177**
LT-Z400 Quad Sport Z 06-07	**1314-0174**	**1314-0177**
LT-R450 Quad Racer 06-10	**1314-0130**	**1314-0133**
LT500R 87-90	-	**1314-0175**
YAMAHA		
YFZ450 04-09 (except R model)	**1314-0128**	**1314-0129**
YFZ450 Special Edition 07	**1314-0128**	**1314-0129**
YFZ450R 09-13	**1314-0130**	**1314-0130**
YXR450/660/700 Rhino Special Edition 08-10	**1314-0128**	**1314-0174**
YFM660R Raptor 01-05	-	**1314-0174**
YFM700R Raptor 06-08 (except Special Edition)	-	**1314-0129**
YFM700R Raptor 09-10 (except Special Edition)	**1314-0128**	**1314-0129**
YFM700R Raptor Special Edition 07-10	**1314-0128**	**1314-0129**

SPECIFICATIONS

PART #	SIZE
1314-0128	40 mm x 88 mm KYB
1314-0129	41 mm x 100 mm KYB
1314-0130	46 mm x 88 mm KYB

PART #	SIZE
1314-0131	46 mm x 103 mm KYB
1314-0133	57 mm x 68 mm KYB
1314-0174	40,5 mm x 80 mm Showa

PART #	SIZE
1314-0175	48,5 mm x 95 mm Showa
1314-0176	48,5 mm x 105 mm Showa
1314-0177	54 mm x 74 mm Showa

HIGH-VOLUME SHOCK RESERVOIR CAPS

- Billet aluminum reservoir caps allow increased nitrogen volume to resist fading
- Recessed Schrader valve for easy recharging



1314-0263

FITS MODEL	FRONT PART #	REAR PART #
KAWASAKI		
KFX450R 08-12	**1314-0254**	-
Teryx 750 4x4 08-11 (except L.E. Sport)	-	**1314-0254**
Teryx 750 4x4 Limited Edition Sport 09-11	**1314-0254**	**1314-0254**

FITS MODEL	FRONT PART #	REAR PART #
YAMAHA		
YFZ450 04-09	**1314-0254**	-
YXR450/660/700 Rhino Special Edition 08-10	**1314-0254**	**1314-0263**
YFM660R Raptor 02-05	-	**1314-0254**
YFM700R Raptor 06-10	-	**1314-0263**

BOLD GRAY part numbers are new for 2024



RACE TECH

SHOCK BOTTOM-OUT BUMPERS

- An easily overlooked part of shock maintenance, bottom-out bumpers make a big difference in softening a rough landing
- Typically effective over 25-30% of the suspension travel

APPLICATION CHART

FITS MODEL	FRONT PART #	REAR PART #
ARCTIC CAT		
DVX 400 04-05	-	**1314-0182**
DVX 400 06-08	**1314-0178**	**1314-0182**
CAN-AM/BOMBARDIER		
DS450 09-10	**1314-0135**	**1314-0135**
DS650 00-08	-	**1314-0135**
800R Renegade 07-10	**1314-0134**	-
HONDA		
ATC250R 86	-	**1314-0136**
TRX250R 86-89	-	**1314-0136**
TRX400EX 99-07	-	**1314-0182**
TRX450R 04-09	**1314-0178**	-
KAWASAKI		
KXF250 Tecate 84, 87-88	-	**1314-0134**
KFX400 03-04	-	**1314-0182**
KFX400 05-06	**1314-0178**	**1314-0182**
KFX450R 08-12	**1314-0137**	**1314-0179**
KVF650 Prairie 02-04	-	**1314-0179**
KFX700 04-10	-	**1314-0136**

FITS MODEL	FRONT PART #	REAR PART #
POLARIS		
RZR 800S 09-10	-	**1314-0136**[1]
SUZUKI		
LT250R 85-92	-	**1314-0134**
LT-Z400 Quad Sport Z 03-05	-	**1314-0182**
LT-Z400 Quad Sport Z 06-07	**1314-0178**	**1314-0182**
LT-R450 Quad Racer 06-09	**1314-0134**	**1314-0138**
LT500R 87-90	-	**1314-0136**
YAMAHA		
YFZ350 Banshee 87-07	-	**1314-0179**
YFZ450 04-05	**1314-0137**	**1314-0182**
YFZ450 06-09	**1314-0137**	-
YFZ450 Special Edition 07	**1314-0137**	-
YFZ450R 09-16	**1314-0134**	**1314-0136**
YXR450/660/700 Rhino Special Edition 08-10	**1314-0137**	**1314-0182**
YFM700R Raptor 09-10	**1314-0137**	-
YFM700R Raptor Special Edition 07-10	**1314-0137**	-

[1] Must be cut down to 45 mm.

SPECIFICATIONS

PART #	DESCRIPTION
1314-0134	14 mm x 42 mm x 55 mm, KYB
1314-0135	16 mm x 42 mm x 55 mm, KYB
1314-0136	16 mm x 44 mm x 59 mm, KYB

PART #	DESCRIPTION
1314-0137	12,5 mm x 34 mm x 40 mm, KYB
1314-0138	18 mm x 43 mm x 59 mm cup, KYB
1314-0178	12 mm x 36 mm x 34 mm, Showa

PART #	DESCRIPTION
1314-0179	14 mm x 49 mm x 44 mm, Showa
1314-0182	14 mm x 44 mm x 39 mm, Showa



KYB Genuine Parts

REAR SHOCK BLADDER

FOR CAN-AM DS450X.MX 12

DIMENSIONS	PART #
46/102	**1314-0514**



MUD-P09



MUD-P18

MOOSE RACING

SHOCK COVERS

- Protect your shocks from mud, moisture and debris
- Made of durable 400-denier nylon cloth
- Strong, durable 51 mm (2") hook-and-loop closure strip
- High-strength elastic on both ends
- Four vented holes for improved air circulation
- Sold in pairs, unless noted



MUD-S47

BLACK	RED	BLUE	WIDTH	LENGTH
MUD-P09	**MUD-P18**	-	24 cm (9 1/2")	32 cm (12 1/2")
MUD-P19	-	-	25 cm (9 3/4")	26,5 cm (10 1/2")
MUD-P29	-	-	26,5 cm (10 1/2")	31 cm (12 1/4")
MUD-S09[1]	**MUD-S18**[1]	-	28 cm (11")	30 cm (11 3/4")
MUD-S19	-	-	29 cm (11 1/2")	34,5 cm (13 1/2")
MUD-S29[1]	**MUD-S38**[1]	**MUD-S47**[1]	32 cm (12 1/2")	37,5 cm (14 3/4")

[1] Sold each.

BOLD GRAY part numbers are new for 2024


0430-1261


0430-1265

MOOSE UTILITY DIVISION

LOWER FRONT A-ARMS

- Quality front A-arms are direct replacements to the originals and meet OE specifications
- Durable black powdercoat finish for added protection
- Sold each
- Bushing/shaft kit sold separately

FITS MODEL	FRONT LOWER LEFT #	FRONT LOWER RIGHT #	BUSHING/ SHAFT KIT #
POLARIS			
Xplorer 300 96-99	0430-1261	0430-1262	0430-1265
ACE 325 14-15	0430-1259	0430-1260	0430-1265
Xpedition 325/425 00	0430-1261	0430-1262	0430-1265
ATP 330/500 05	0430-1263	0430-1264	0430-1265
Magnum 330 03-06	0430-1261	0430-1262	0430-1265
Sportsman 335 99-00	0430-1263	0430-1264	0430-1265
Big Boss 400L 6X6 95-97	0430-1261	0430-1262	0430-1265
Scrambler 400 95-99	0430-1261	0430-1262	0430-1265
Sportsman 400L 94-97	0430-1261	0430-1262	0430-1265
Sportsman 400 01-04	0430-1263	0430-1264	0430-1265
Sportsman 400 04.5	0430-1261	0430-1262	0430-1265
Sportsman 400 05	0430-1259	0430-1260	0430-1265
Sportsman 400 H.O. 11-14	0430-1259	0430-1260	0430-1265
Xplorer 400 95-00	0430-1261	0430-1262	0430-1265
Magnum 425 95-98	0430-1261	0430-1262	0430-1265
Sportsman 450 06-07	0430-1259	0430-1260	0430-1265

FITS MODEL	FRONT LOWER LEFT #	FRONT LOWER RIGHT #	BUSHING/ SHAFT KIT #
POLARIS (CONT)			
Sportsman 450 H.O. 16-20	0430-1259	0430-1260	0430-1265
Diesel 455 99-01	0430-1263	0430-1264	0430-1265
Big Boss 500 6x6 98-99	0430-1261	0430-1262	0430-1265
Magnum 500 (00 models manufactured before 07/01/99) 99-00	0430-1261	0430-1262	0430-1265
Scrambler 500 97-00	0430-1261	0430-1262	0430-1265
Sportsman 500 96-04	0430-1263	0430-1264	0430-1265
Sportsman 500 04.5	0430-1261	0430-1262	0430-1265
Sportsman 500 (all except Touring/X2) 05-13	0430-1259	0430-1260	0430-1265
Xplorer 500 97	0430-1263	0430-1264	0430-1265
ACE 570 15	0430-1259	0430-1260	0430-1265
Sportsman 570 (all except SP) 14-20	0430-1259	0430-1260	0430-1265
Sportsman 600 03-04	0430-1261	0430-1262	0430-1265
Sportsman 700 02-04	0430-1261	0430-1262	0430-1265
Sportsman 800 (all except 6x6) 11-14	0430-1259	0430-1260	0430-1265



0430-1220

MOOSE RACING

HIGH-CLEARANCE LOWER CONTROL ARMS

- Moose high clearance lower control arms add 51 mm (2") of ground clearance
- Fabricated from 32 mm, 3 mm wall (1,25", 0,120") DOM tubing and braced to increase strength
- CNC-machined ball joint block
- MIG welded
- Durable powdercoated finish

FITS MODEL	PART #
CAN-AM	
X3 72" 17-20	0430-1220
POLARIS	
RZR XP1000/XP Turbo 14-21	0430-1219

FITS MODEL	PART #
POLARIS (CONT)	
RZR Turbo S 18-21	0430-1221
RZR XP Pro 18-21	0430-1222



MOOSE RACING

UPPER AND LOWER A-ARM UPGRADE KIT FOR KAWASAKI BRUTE FORCE





- OEM design incorporates small spherical bearings that carry the load of the entire front end
- Over time, spherical bearings become loose and external seals break due to excess play and that allows contamination to pass into the assembly
- Upgrade kit contains acetal thermoplastic bushings and hardened ground pins for the entire front end of the machine

FITS MODEL	PART #
KVF650 Brute Force 4x4i 06-14	**0430-0608**

FITS MODEL	PART #
KVF750 Brute Force 4x4 05-11	**0430-0608**

BOLD GRAY part numbers are new for 2024

MOOSE RACING



A-ARM BEARING AND SEAL KITS

- Direct OEM replacement parts designed to rebuild the A-arm to factory specification
- Precision-ground A-arm shaft manufactured from 52100 heat-treated bearing steel for improved performance and extended life
- Kit contains bearings, pins, spacers and seals to rebuild one A-arm

FITS MODEL	FRONT LOWER A-ARM BEARING/SEAL KIT PART #	FRONT UPPER A-ARM BEARING/SEAL KIT PART #	FRONT LOWER A-ARM BUSHING ONLY KIT PART #	FRONT UPPER A-ARM BUSHING ONLY KIT PART #
ARCTIC CAT				
250 2x4 99-05	**0430-0313**	**0430-0313**	-	-
250 2x4 06-09	**0430-1187**	-	-	-
250 4x4 01-05	**0430-0313**	**0430-0313**	-	-
250 DVX 06-08	**0430-1187**	-	-	-
300 2x4 98-04	**0430-0313**	**0430-0313**	-	-
300 2x4 10-12	**0430-1187**	-	-	-
300 2x4 13-16	**0430-1187**	**0430-1187**	-	-
300 4x4 98-05	**0430-0313**	**0430-0313**	-	-
300 DVX 09-12	**0430-1187**	-	-	-
300 DVX 13-15	**0430-1187**	**0430-1187**	-	-
Alterra 300 17-20	**0430-1187**	**0430-1187**	-	-
375 2x4 w/ AT 02	**0430-0313**	**0430-0809**	-	**0430-0631**
375 4x4 w/ AT 02	**0430-0313**	**0430-0809**	-	**0430-0631**
400 2x4 98-01	**0430-0313**	**0430-0313**	-	-
400 4x4 98-00	**0430-0313**	**0430-0313**	-	-
400 4x4 w/ AT 03-04	**0430-0313**	**0430-0809**	-	**0430-0631**
400 4x4 w/ MT 01	**0430-0313**	**0430-0313**	-	-
400 4x4 w/ MT 02-04	**0430-0313**	**0430-0809**	-	**0430-0631**
400 DVX 04-08	**0430-0048**	**0430-0040**	-	-
400 FIS 2x4 w/ AT 03	**0430-0313**	**0430-0809**	-	**0430-0631**
400 FIS 2x4 w/ AT 04	**0430-0810**	**0430-0809**	**0430-0630**	**0430-0631**
400 FIS 2x4 w/ MT 03	**0430-0313**	**0430-0809**	-	**0430-0631**
400 FIS 2x4 w/ MT 04	**0430-0810**	**0430-0809**	**0430-0630**	**0430-0631**
400 FIS 4x4 TRV 06-14	**0430-0810**	**0430-0809**	**0430-0630**	**0430-0631**
400 FIS 4x4 w/ AT 03	**0430-0313**	**0430-0809**	-	**0430-0631**
400 FIS 4x4 w/ AT 04-08	**0430-0810**	**0430-0809**	**0430-0630**	**0430-0631**
400 FIS 4x4 w/ AT LTD 07	**0430-0810**	**0430-0809**	**0430-0630**	**0430-0631**
400 FIS 4x4 w/ MT 02-03	**0430-0313**	**0430-0809**	-	**0430-0631**
400 FIS 4x4 w/ MT 04-08	**0430-0810**	**0430-0809**	**0430-0630**	**0430-0631**
400 TBX 4x4 04	**0430-0313**	**0430-0809**	-	**0430-0631**
400 TBX 4x4 05-06	**0430-0810**	**0430-0809**	**0430-0630**	**0430-0631**
400 VP 4x4 w/ AT 05-06	**0430-0313**	**0430-0809**	-	**0430-0631**
400 VP 4x4 w/ MT 05-06	**0430-0313**	**0430-0809**	-	**0430-0631**
450 H1 10-11	**0430-0810**	**0430-0809**	**0430-0630**	**0430-0631**
450i EFI 12	**0430-0810**	**0430-0809**	**0430-0630**	**0430-0631**
450i GT EFI 12	**0430-0810**	**0430-0809**	**0430-0630**	**0430-0631**
450i TRV EFI 11-12	**0430-0810**	**0430-0809**	**0430-0630**	**0430-0631**
450i TRV GT EFI 12	**0430-0810**	**0430-0809**	**0430-0630**	**0430-0631**
454 2x4 97-98	**0430-0313**	**0430-0313**	-	-
454 4x4 96-98	**0430-0313**	**0430-0313**	-	-
500 4x4 98-99	**0430-0313**	**0430-0313**	-	-
500 4x4 w/ AT 00-01	**0430-0313**	**0430-0313**	-	-
500 4x4 w/ AT 02	**0430-0313**	**0430-0809**	-	**0430-0631**
500 4x4 w/ MT 00-01	**0430-0313**	**0430-0313**	-	-
500 EFI 4x4 w/ AT 13-17	**0430-0810**	**0430-0809**	**0430-0630**	**0430-0631**
500 FIS 4x4 w/ AT 02-03	**0430-0313**	**0430-0809**	-	**0430-0631**
500 FIS 4x4 w/ AT 04-09	**0430-0810**	**0430-0809**	**0430-0630**	**0430-0631**
500 FIS 4x4 w/ MT 02-03	**0430-0313**	**0430-0809**	-	**0430-0631**
500 FIS 4x4 w/ MT 04-09	**0430-0810**	**0430-0809**	**0430-0630**	**0430-0631**
500 FIS TBX 4x4 02	**0430-0313**	**0430-0809**	-	**0430-0631**
500 FIS TBX 4x4 03-04	**0430-0313**	**0430-0809**	-	**0430-0631**

A-ARM BEARING AND SEAL KITS continued on next page.

BOLD GRAY part numbers are new for 2024

MOOSE RACING A-ARM BEARING AND SEAL KITS (CONT)

FITS MODEL	FRONT LOWER A-ARM BEARING/SEAL KIT PART #	FRONT UPPER A-ARM BEARING/SEAL KIT PART #	FRONT LOWER A-ARM BUSHING ONLY KIT PART #	FRONT UPPER A-ARM BUSHING ONLY KIT PART #
ARCTIC CAT (CONT)				
500 FIS TBX 4x4 05-06	**0430-0810**	**0430-0809**	**0430-0630**	**0430-0631**
500 FIS TRV 4x4 03-04	**0430-0313**	**0430-0809**	**-**	**0430-0631**
500 FIS TRV 4x4 05-08	**0430-0810**	**0430-0809**	**0430-0630**	**0430-0631**
500 TRV 13-15	**0430-0810**	**0430-0809**	**0430-0630**	**0430-0631**
500 XR 15	**0430-0810**	**0430-0809**	**0430-0630**	**0430-0631**
500 XT EFI 13-14	**0430-0810**	**0430-0809**	**0430-0630**	**0430-0631**
Alterra 500 XT 16	**0430-0810**	**0430-0809**	**0430-0630**	**0430-0631**
Alterra TRV 500 17	**0430-0810**	**0430-0809**	**0430-0630**	**0430-0631**
Prowler 500 HDX 14-15	**0430-0810**	**0430-0810**	**0430-0630**	**0430-0630**
Prowler 500 HDX LTD 14	**0430-0810**	**0430-0810**	**0430-0630**	**0430-0630**
Prowler 500 HDX XT 14-17	**0430-0810**	**0430-0810**	**0430-0630**	**0430-0630**
550 EFI 4x4 12-14	**0430-0810**	**0430-0809**	**0430-0630**	**0430-0631**
550 GT EFI 4x4 12	**0430-0810**	**0430-0809**	**0430-0630**	**0430-0631**
550 H1 FIS 4x4 09-11	**0430-0810**	**0430-0809**	**0430-0630**	**0430-0631**
550 H1 FIS 4x4 LTD 09	**0430-0810**	**0430-0809**	**0430-0630**	**0430-0631**
550 LTD EFI 11-14	**0430-0810**	**0430-0809**	**0430-0630**	**0430-0631**
550 TRV 4x4 w/ AT 09-11	**0430-0810**	**0430-0809**	**0430-0630**	**0430-0631**
550 TRV Cruiser 12	**0430-0810**	**0430-0809**	**0430-0630**	**0430-0631**
550 TRV GT 11-12	**0430-0810**	**0430-0809**	**0430-0630**	**0430-0631**
550 TRV LTD 09-15	**0430-0810**	**0430-0809**	**0430-0630**	**0430-0631**
550 TRV XT 13-15	**0430-0810**	**0430-0809**	**0430-0630**	**0430-0631**
550 XR 15	**0430-0810**	**0430-0809**	**0430-0630**	**0430-0631**
550 XR LTD 15	**0430-0810**	**0430-0809**	**0430-0630**	**0430-0631**
550 XR XT 15	**0430-0810**	**0430-0809**	**0430-0630**	**0430-0631**
550 XT EFI 4x4 13-14	**0430-0810**	**0430-0809**	**0430-0630**	**0430-0631**
Alterra 550 16	**0430-0810**	**0430-0809**	**0430-0630**	**0430-0631**
Alterra 550 XT 16	**0430-0810**	**0430-0809**	**0430-0630**	**0430-0631**
Alterra TRV 550 XT EPS 17	**0430-0810**	**0430-0809**	**0430-0630**	**0430-0631**
Prowler 550 09	**0430-0810**	**0430-0809**	**0430-0630**	**0430-0631**
Prowler 550 XT 10-14	**0430-0810**	**0430-0809**	**0430-0630**	**0430-0631**
Prowler 550 XT 15	**0430-0810**	**0430-0810**	**0430-0630**	**0430-0630**
Alterra 570 19-20	**0430-0810**	**0430-0809**	**0430-0630**	**0430-0631**
Alterra 570 EPS 19-20	**0430-0810**	**0430-0809**	**0430-0630**	**0430-0631**
Alterra 570 XT 19	**0430-0810**	**0430-0809**	**0430-0630**	**0430-0631**
650 4x4 H1 07-11	**0430-0810**	**0430-0809**	**0430-0630**	**0430-0631**
650 4x4 w/ AT V2 04-06	**0430-0810**	**0430-0809**	**0430-0630**	**0430-0631**
650 H1 LTD 05-07	**0430-0810**	**0430-0809**	**0430-0630**	**0430-0631**
650 H1 Mudpro 10-11	**0430-0810**	**0430-0809**	**0430-0630**	**0430-0631**
650 H1 TBX 07-09	**0430-0810**	**0430-0809**	**0430-0630**	**0430-0631**
650 TRV 07-09	**0430-0810**	**0430-0809**	**0430-0630**	**0430-0631**
650 TRV LTD 07	**0430-0810**	**0430-0809**	**0430-0630**	**0430-0631**
650i 4x4 12	**0430-0810**	**0430-0809**	**0430-0630**	**0430-0631**
Prowler 650 07-08	**0430-0810**	**0430-0809**	**0430-0630**	**0430-0631**
Prowler 650 XT 06-09	**0430-0810**	**0430-0809**	**0430-0630**	**0430-0631**
700 Diesel 07-15	**0430-0810**	**0430-0809**	**0430-0630**	**0430-0631**
700 EFI 07-14	**0430-0810**	**0430-0809**	**0430-0630**	**0430-0631**
700 EFI H1 08-10	**0430-0810**	**0430-0809**	**0430-0630**	**0430-0631**
700 EFI H1 LTD 09	**0430-0810**	**0430-0809**	**0430-0630**	**0430-0631**
700 EFI H1 Mudpro 09-11	**0430-0810**	**0430-0809**	**0430-0630**	**0430-0631**
700 GT EFI 12	**0430-0810**	**0430-0809**	**0430-0630**	**0430-0631**
700 LTD 06-14	**0430-0810**	**0430-0809**	**0430-0630**	**0430-0631**
700 Mudpro 12	**0430-0810**	**0430-0809**	**0430-0630**	**0430-0631**
700 Mudpro LTD 12-17	**0430-0810**	**0430-0809**	**0430-0630**	**0430-0631**
700 TBX 10-17	**0430-0810**	**0430-0809**	**0430-0630**	**0430-0631**
700 TBX GT 12	**0430-0810**	**0430-0809**	**0430-0630**	**0430-0631**
700 TBX LTD 11	**0430-0810**	**0430-0809**	**0430-0630**	**0430-0631**
700 TBX SE 16	**0430-0810**	**0430-0809**	**0430-0630**	**0430-0631**
700 TRV 08-12	**0430-0810**	**0430-0809**	**0430-0630**	**0430-0631**
700 TRV Cruiser 08-10	**0430-0810**	**0430-0809**	**0430-0630**	**0430-0631**
700 TRV GT 11-12	**0430-0810**	**0430-0809**	**0430-0630**	**0430-0631**
700 TRV LTD 13-15	**0430-0810**	**0430-0809**	**0430-0630**	**0430-0631**
700 TRV SE 16	**0430-0810**	**0430-0809**	**0430-0630**	**0430-0631**
700 TRV XT 13-15	**0430-0810**	**0430-0809**	**0430-0630**	**0430-0631**
700 XR 15	**0430-0810**	**0430-0809**	**0430-0630**	**0430-0631**
700 XR LTD 15	**0430-0810**	**0430-0809**	**0430-0630**	**0430-0631**
700 XR XT 15	**0430-0810**	**0430-0809**	**0430-0630**	**0430-0631**
700 XT 13-14	**0430-0810**	**0430-0809**	**0430-0630**	**0430-0631**
Alterra 700 16-20	**0430-0810**	**0430-0809**	**0430-0630**	**0430-0631**
Alterra 700 Mudpro LTD 18-19	**0430-0810**	**0430-0809**	**0430-0630**	**0430-0631**
Alterra 700 TBX 18-20	**0430-0810**	**0430-0809**	**0430-0630**	**0430-0631**
Alterra 700 VLX 18	**0430-0810**	**0430-0809**	**0430-0630**	**0430-0631**
Alterra 700 VLX EPS 18	**0430-0810**	**0430-0809**	**0430-0630**	**0430-0631**
Alterra 700 XT 16	**0430-0810**	**0430-0809**	**0430-0630**	**0430-0631**
Alterra 700 XT EPS 17-19	**0430-0810**	**0430-0809**	**0430-0630**	**0430-0631**
Alterra TRV 700 EPS 20	**0430-0810**	**0430-0809**	**0430-0630**	**0430-0631**
Alterra TRV 700 XT EPS 17-19	**0430-0810**	**0430-0809**	**0430-0630**	**0430-0631**

BOLD GRAY part numbers are new for 2024

A-ARM BEARING AND SEAL KITS (CONT)

FITS MODEL	FRONT LOWER A-ARM BEARING/SEAL KIT PART #	FRONT UPPER A-ARM BEARING/SEAL KIT PART #	FRONT LOWER A-ARM BUSHING ONLY KIT PART #	FRONT UPPER A-ARM BUSHING ONLY KIT PART #
ARCTIC CAT (CONT)				
Prowler 700 Crew HDX XT 17	**0430-0810**	**0430-0810**	**0430-0630**	**0430-0630**
Prowler 700 HDX 12-14	**0430-0810**	**0430-0810**	**0430-0630**	**0430-0630**
Prowler 700 HDX XT 15-17	**0430-0810**	**0430-0810**	**0430-0630**	**0430-0630**
Prowler 700 HDX XT SE 16	**0430-0810**	**0430-0810**	**0430-0630**	**0430-0630**
Prowler 700 XT 09	**0430-0810**	**0430-0809**	**0430-0630**	**0430-0631**
Prowler 700 XT 15-17	**0430-0810**	**0430-0810**	**0430-0630**	**0430-0630**
Prowler 700 XTX 08-14	**0430-0810**	**0430-0809**	**0430-0630**	**0430-0631**
VLX 700 17	**0430-0810**	**0430-0809**	**0430-0630**	**0430-0631**
Wildcat Sport 15-16	**0430-1188**	-	-	-
Wildcat Sport LTD 15-17	**0430-1188**	-	-	-
Wildcat Sport LTD 18-19	**0430-1188**	-	-	-
Wildcat Sport SE 17	**0430-1188**	-	-	-
Wildcat Sport XT 15-17	**0430-1188**	-	-	-
Wildcat Sport XT 18-19	**0430-1188**	-	-	-
Wildcat Trail 14-16	**0430-0942**	**0430-0945**	-	-
Wildcat Trail 17	**0430-0942**	-	-	-
Wildcat Trail 18-19	**0430-0942**	**0430-0945**	-	-
Wildcat Trail LTD 15-19	**0430-0942**	**0430-0945**	-	-
Wildcat Trail LTD 20	**0430-1188**	-	-	-
Wildcat Trail SE 16-17	**0430-0942**	**0430-0945**	-	-
Wildcat Trail XT 14-19	**0430-0942**	**0430-0945**	-	-
Wildcat Trail XT 20	**0430-0942**	**0430-0945**	-	-
Wildcat 4X LTD 18	**0430-1188**	-	-	-
Wildcat X EPS 18	**0430-1188**	-	-	-
Wildcat X EPS 19	**0430-0811**	**0430-0811**	-	-
Wildcat X LTD EPS 18-19	**0430-0811**	**0430-0811**	-	-
1000 H2 LTD 11	**0430-0810**	**0430-0809**	**0430-0630**	**0430-0631**
1000 H2 Mudpro 10-11	**0430-0810**	**0430-0809**	**0430-0630**	**0430-0631**
1000 H2 Thundercat 08-10	**0430-0810**	**0430-0809**	**0430-0630**	**0430-0631**
1000 Mudpro LTD 12-17	**0430-0810**	**0430-0809**	**0430-0630**	**0430-0631**
1000 TRV 09-10	**0430-0810**	**0430-0809**	**0430-0630**	**0430-0631**
1000 TRV Cruiser 09-12	**0430-0810**	**0430-0809**	**0430-0630**	**0430-0631**
1000 TRV GT 12	**0430-0810**	**0430-0809**	**0430-0630**	**0430-0631**
1000 TRV LTD 13-15	**0430-0810**	**0430-0809**	**0430-0630**	**0430-0631**
1000 TRV XT 15	**0430-0810**	**0430-0809**	**0430-0630**	**0430-0631**
1000 XT 13-17	**0430-0810**	**0430-0809**	**0430-0630**	**0430-0631**
1000i GT 12	**0430-0810**	**0430-0809**	**0430-0630**	**0430-0631**
Alterra TRV 1000 XT 17	**0430-0810**	**0430-0809**	**0430-0630**	**0430-0631**
Prowler 1000 XT 15-17	**0430-0810**	**0430-0810**	**0430-0630**	**0430-0630**
Prowler 1000 XTZ 11-14	**0430-0810**	**0430-0810**	**0430-0630**	**0430-0630**
Prowler 1000 XTZ H2 09-11	**0430-0810**	**0430-0810**	**0430-0630**	**0430-0630**
Wildcat 1000 14-15	**0430-0811**	**0430-0811**	-	-
Wildcat 1000 Late build 13	**0430-0812**	**0430-0812**	-	-
Wildcat 4 13	**0430-0812**	**0430-0812**	-	-
Wildcat 4 14	**0430-0811**	**0430-0811**	-	-
Wildcat 4 LTD 14	**0430-0811**	**0430-0811**	-	-
Wildcat 4X 14-16	**0430-0811**	**0430-0811**	-	-
Wildcat 4X LTD 14-15	**0430-0811**	**0430-0811**	-	-
Wildcat GT 12-13	**0430-0812**	**0430-0812**	-	-
Wildcat LTD 13	**0430-0812**	**0430-0812**	-	-
Wildcat LTD 14	**0430-0811**	**0430-0811**	-	-
Wildcat LTD Late Build 13	**0430-0812**	**0430-0812**	-	-
Wildcat X 13	**0430-0812**	**0430-0812**	-	-
Wildcat X 14-16	**0430-0811**	**0430-0811**	-	-
Wildcat X LTD 14-16	**0430-0811**	**0430-0811**	-	-
Wildcat X SE 16	**0430-0811**	**0430-0811**	-	-
CAN-AM				
Outlander 330 04-05	**0430-0813**	-	**0430-0665**	-
Outlander 330 4X4 05	**0430-0813**	-	**0430-0665**	-
Outlander 400 03-04	**0430-0813**	-	**0430-0665**	-
Outlander 400 STD 2x4 05	**0430-0813**	-	**0430-0665**	-
Outlander 400 STD 4x4 05-15	**0430-0813**	-	**0430-0665**	-
Outlander 400 XT 4x4 04-14	**0430-0813**	-	**0430-0665**	-
Outlander Max 400 EFI/STD/XT 15	**0430-0813**	-	**0430-0665**	-
Outlander Max 400 STD 4x4 05-14	**0430-0813**	-	**0430-0665**	-
Outlander Max 400 XT 4x4 06-14	**0430-0813**	-	**0430-0665**	-
DS 450 10-15	**0430-0813**	**0430-0813**	**0430-0665**	**0430-0665**
DS 450 STD/X 08-09	**0430-0813**	**0430-0813**	**0430-0665**	**0430-0665**
DS 450 XXC 15	**0430-0813**	-	**0430-0665**	-
Outlander DPS 450 EFI 16-17	**0430-0814**	**0430-0814**	**0430-0871**	**0430-0871**
Outlander DPS 450 EFI 18-21	**0430-0814**	**0430-0814**	**0430-0871**	**0430-0871**
Outlander L 450 EFI 15	**0430-0813**	**0430-0813**	**0430-0871**	**0430-0871**
Outlander L 450 EFI 16	**0430-0814**	**0430-0814**	**0430-0871**	**0430-0871**
Outlander L Max 450 EFI 15	**0430-0813**	**0430-0813**	**0430-0871**	**0430-0871**
Outlander L Max 450 EFI 16	**0430-0814**	**0430-0814**	**0430-0871**	**0430-0871**
Outlander Max 450 6x6 19-21	**0430-0814**	**0430-0814**	**0430-0871**	**0430-0871**

A-ARM BEARING AND SEAL KITS continued on next page.

BOLD GRAY part numbers are new for 2024

A-ARM BEARING AND SEAL KITS (CONT)

FITS MODEL	FRONT LOWER A-ARM BEARING/SEAL KIT PART #	FRONT UPPER A-ARM BEARING/SEAL KIT PART #	FRONT LOWER A-ARM BUSHING ONLY KIT PART #	FRONT UPPER A-ARM BUSHING ONLY KIT PART #
CAN-AM (CONT)				
Outlander Max 450 EFI 17	**0430-0814**	**0430-0814**	**0430-0871**	**0430-0871**
Outlander Max DPS 450 EFI 16-17	**0430-0814**	**0430-0814**	**0430-0871**	**0430-0871**
Outlander Max DPS 450 EFI 18-21	**0430-0814**	**0430-0814**	**0430-0871**	**0430-0871**
Outlander Max STD 450 EFI 18-21	**0430-0814**	**0430-0814**	**0430-0871**	**0430-0871**
Outlander STD 450 EFI 17-21	**0430-0814**	**0430-0814**	**0430-0871**	**0430-0871**
Defender 500 17-21	**0430-0814**	**0430-0814**	**0430-0871**	**0430-0871**
Defender 500 DPS 17-21	**0430-0814**	**0430-0814**	**0430-0871**	**0430-0871**
Defender 500 DPS Camo 17	**0430-0814**	**0430-0814**	**0430-0871**	**0430-0871**
Outlander 500 LTD 4x4 10	**0430-0813**	-	**0430-0665**	-
Outlander 500 STD 4x4 07-12	**0430-0813**	-	**0430-0665**	-
Outlander 500 STD 4x4 13-14	**0430-0813**	**0430-0813**	**0430-0665**	**0430-0665**
Outlander 500 STD 4x4 15	**0430-0814**	**0430-0814**	**0430-0871**	**0430-0871**
Outlander 500 XT 4x4 07-12	**0430-0813**	-	**0430-0665**	-
Outlander 500 XT 4x4 13-14	**0430-0813**	**0430-0813**	**0430-0665**	**0430-0665**
Outlander L 500 EFI 15	**0430-0813**	**0430-0813**	**0430-0871**	**0430-0871**
Outlander L Max 500 EFI 15	**0430-0813**	**0430-0813**	**0430-0871**	**0430-0871**
Outlander Max 500 EFI 15	**0430-0814**	**0430-0814**	**0430-0871**	**0430-0871**
Outlander Max 500 STD 4x4 07-12	**0430-0813**	-	**0430-0665**	-
Outlander Max 500 STD 4x4 13-14	**0430-0813**	**0430-0813**	**0430-0665**	**0430-0665**
Outlander Max 500 XT 4x4 07-12	**0430-0813**	-	**0430-0665**	-
Outlander Max 500 XT 4x4 13-14	**0430-0813**	**0430-0813**	**0430-0665**	**0430-0665**
Quest 500 02-04	**0430-0813**	**0430-0813**	**0430-0665**	**0430-0665**
Quest 500 XT 02-04	**0430-0813**	**0430-0813**	**0430-0665**	**0430-0665**
Renegade 500 08-12	**0430-0813**	**0430-0813**	**0430-0665**	**0430-0665**
Renegade 500 13-14	**0430-0813**	**0430-0813**	**0430-0665**	**0430-0665**
Renegade 500 15	**0430-0814**	**0430-0814**	**0430-0871**	**0430-0871**
Renegade 500 XT 12	**0430-0813**	**0430-0813**	**0430-0665**	**0430-0665**
Traxter 500 01-05	**0430-0813**	**0430-0813**	**0430-0665**	**0430-0665**
Traxter 500 Auto CVT 05	**0430-0813**	**0430-0813**	**0430-0665**	**0430-0665**
Outlander DPS 570 EFI 16-17	**0430-0814**	**0430-0814**	**0430-0871**	**0430-0871**
Outlander DPS 570 EFI 18-21	**0430-0814**	**0430-0814**	**0430-0871**	**0430-0871**
Outlander L 570 EFI 16	**0430-0814**	**0430-0814**	**0430-0871**	**0430-0871**
Outlander LE 570 EFI 16	**0430-0814**	**0430-0814**	**0430-0871**	**0430-0871**
Outlander Max 570 EFI 16-17	**0430-0814**	**0430-0814**	**0430-0871**	**0430-0871**
Outlander Max DPS 570 EFI 16	**0430-0814**	**0430-0814**	**0430-0871**	**0430-0871**
Outlander Max DPS 570 EFI 17-21	**0430-0814**	**0430-0814**	**0430-0871**	**0430-0871**
Outlander Max STD 570 EFI 18-21	**0430-0814**	**0430-0814**	**0430-0871**	**0430-0871**
Outlander STD 570 EFI 17	**0430-0814**	**0430-0814**	**0430-0871**	**0430-0871**
Outlander STD 570 EFI 18-21	**0430-0814**	**0430-0814**	**0430-0871**	**0430-0871**
Outlander XMR 570 EFI 16-17	**0430-0814**	**0430-0814**	**0430-0871**	**0430-0871**
Outlander XMR 570 EFI 18-21	**0430-0814**	**0430-0814**	**0430-0871**	**0430-0871**
Renegade 570 EFI 16-17	**0430-0814**	**0430-0814**	**0430-0871**	**0430-0871**
Renegade 570 EFI 18-21	**0430-0814**	**0430-0814**	**0430-0871**	**0430-0871**
Renegade XMR 570 EFI 17	**0430-0814**	**0430-0814**	**0430-0871**	**0430-0871**
Renegade XMR 570 EFI 18-21	**0430-0814**	**0430-0814**	**0430-0871**	**0430-0871**
Outlander 650 6x6 15-18	**0430-0814**	**0430-0814**	**0430-0871**	**0430-0871**
Outlander 650 STD 4x4 06-12	**0430-0813**	**0430-0813**	**0430-0665**	**0430-0665**
Outlander 650 STD 4x4 13-14	**0430-0813**	**0430-0813**	**0430-0665**	**0430-0665**
Outlander 650 STD 4x4 15	**0430-0814**	**0430-0814**	**0430-0871**	**0430-0871**
Outlander 650 XMR 13-14	**0430-0813**	**0430-0813**	**0430-0665**	**0430-0665**
Outlander 650 XMR 15-21	**0430-0814**	**0430-0814**	**0430-0871**	**0430-0871**
Outlander 650 XT 4x4 06-12	**0430-0813**	**0430-0813**	**0430-0665**	**0430-0665**
Outlander 650 XT 4x4 13-14	**0430-0813**	**0430-0813**	**0430-0665**	**0430-0665**
Outlander DPS 650 EFI 17-18	**0430-0814**	**0430-0814**	**0430-0871**	**0430-0871**
Outlander DPS 650 EFI 19-21	**0430-0814**	**0430-0814**	**0430-0871**	**0430-0871**
Outlander Max 650 6x6 19-21	**0430-0814**	**0430-0814**	**0430-0871**	**0430-0871**
Outlander Max 650 DPS 21	**0430-0814**	**0430-0814**	**0430-0871**	**0430-0871**
Outlander Max 650 STD 4x4 06-12	**0430-0813**	**0430-0813**	**0430-0665**	**0430-0665**
Outlander Max 650 STD 4x4 13-14	**0430-0813**	**0430-0813**	**0430-0665**	**0430-0665**
Outlander Max 650 STD 4x4 15	**0430-0814**	**0430-0814**	**0430-0871**	**0430-0871**
Outlander Max 650 XT 21	**0430-0814**	**0430-0814**	**0430-0871**	**0430-0871**
Outlander Max 650 XT 4x4 06-12	**0430-0813**	**0430-0813**	**0430-0665**	**0430-0665**
Outlander Max 650 XT 4x4 13-14	**0430-0813**	**0430-0813**	**0430-0665**	**0430-0665**
Outlander STD 650 EFI 17-18	**0430-0814**	**0430-0814**	**0430-0871**	**0430-0871**
Outlander STD 650 EFI 19-21	**0430-0814**	**0430-0814**	**0430-0871**	**0430-0871**
QUEST 650 STD / XT 02-04	**0430-0813**	**0430-0813**	**0430-0665**	**0430-0665**
Renegade 650 EFI 18-19	**0430-0814**	**0430-0814**	**0430-0871**	**0430-0871**
Traxter 650 04-05	**0430-0813**	**0430-0813**	**0430-0665**	**0430-0665**
Traxter 650 Auto CVT 05	**0430-0813**	**0430-0813**	**0430-0665**	**0430-0665**
Commander 800 DPS 13-15	**0430-0813**	**0430-0815**	**0430-0665**	-
Commander 800 DPS 16-20	**0430-0814**	**0430-0815**	**0430-0871**	-
Commander 800 LTD 16	**0430-0814**	**0430-0815**	**0430-0871**	-
Commander 800 STD 11-15	**0430-0813**	**0430-0815**	**0430-0665**	-
Commander 800 STD 16-20	**0430-0814**	**0430-0815**	**0430-0871**	-
Commander 800 XT 11-15	**0430-0813**	**0430-0815**	**0430-0665**	-
Commander 800 XT 16-20	**0430-0814**	**0430-0815**	**0430-0871**	-

BOLD GRAY part numbers are new for 2024

A-ARM BEARING AND SEAL KITS (CONT)

FITS MODEL	FRONT LOWER A-ARM BEARING/SEAL KIT PART #	FRONT UPPER A-ARM BEARING/SEAL KIT PART #	FRONT LOWER A-ARM BUSHING ONLY KIT PART #	FRONT UPPER A-ARM BUSHING ONLY KIT PART #
CAN-AM (CONT)				
Commander 800 XTP 16	**0430-0814**	**0430-0815**	**0430-0871**	-
Commander Max 800 DPS 16-20	**0430-0814**	**0430-0815**	**0430-0871**	-
Defender 800 16-21	**0430-0814**	**0430-0814**	**0430-0871**	**0430-0871**
Defender 800 DPS 16-21	**0430-0814**	**0430-0814**	**0430-0871**	**0430-0871**
Defender 800 DPS Built After 11/16 17	**0430-0814**	**0430-0814**	**0430-0871**	**0430-0871**
Defender 800 DPS Built Before 11/16 17	**0430-0814**	**0430-0814**	**0430-0871**	**0430-0871**
Defender 800 XT 16-21	**0430-0814**	**0430-0814**	**0430-0871**	**0430-0871**
Defender Max 800 DPS 17-21	**0430-0814**	**0430-0814**	**0430-0871**	**0430-0871**
Defender Max 800 XT 17-21	**0430-0814**	**0430-0814**	**0430-0871**	**0430-0871**
Maverick Trail 800R 18	**0430-1011**	**0430-1011**	-	-
Maverick Trail 800R 19-21	**0430-1011**	**0430-1011**	-	-
Maverick Trail 800R DPS 18	**0430-1011**	**0430-1011**	-	-
Maverick Trail 800R DPS 19-21	**0430-1011**	**0430-1011**	-	-
Outlander 800 STD 4x4 06-08	**0430-0813**	**0430-0813**	**0430-0665**	**0430-0665**
Outlander 800 XMR 11-12	**0430-0813**	**0430-0813**	**0430-0665**	**0430-0665**
Outlander 800 XT 4x4 06-08	**0430-0813**	**0430-0813**	**0430-0665**	**0430-0665**
Outlander 800 XXC 11	**0430-0813**	**0430-0813**	**0430-0665**	**0430-0665**
Outlander 800R STD 4x4 09-11	**0430-0813**	**0430-0813**	**0430-0665**	**0430-0665**
Outlander 800R STD 4x4 12-14	**0430-0813**	**0430-0813**	**0430-0665**	**0430-0665**
Outlander 800R STD 4x4 15	**0430-0814**	**0430-0814**	**0430-0871**	**0430-0871**
Outlander 800R XMR 15	**0430-0814**	**0430-0814**	**0430-0871**	**0430-0871**
Outlander 800R XT 4x4 09-12	**0430-0813**	**0430-0813**	**0430-0665**	**0430-0665**
Outlander 800R XT 4x4 13-14	**0430-0813**	**0430-0813**	**0430-0665**	**0430-0665**
Outlander Max 800 LTD 4x4 07-08	**0430-0813**	**0430-0813**	**0430-0665**	**0430-0665**
Outlander Max 800 STD 4x4 06-08	**0430-0813**	**0430-0813**	**0430-0665**	**0430-0665**
Outlander Max 800 XT 4x4 06-08	**0430-0813**	**0430-0813**	**0430-0665**	**0430-0665**
Outlander Max 800R EFI 15	**0430-0814**	**0430-0814**	**0430-0871**	**0430-0871**
Outlander Max 800R LTD 4x4 09-12	**0430-0813**	**0430-0813**	**0430-0665**	**0430-0665**
Outlander Max 800R STD 4x4 09-11	**0430-0813**	**0430-0813**	**0430-0665**	**0430-0665**
Outlander Max 800R STD 4x4 12-14	**0430-0813**	**0430-0813**	**0430-0665**	**0430-0665**
Outlander Max 800R XT 4x4 09-12	**0430-0813**	**0430-0813**	**0430-0665**	**0430-0665**
Outlander Max 800R XT 4x4 13-14	**0430-0813**	**0430-0813**	**0430-0665**	**0430-0665**
Renegade 800 07-11	**0430-0813**	**0430-0813**	**0430-0665**	**0430-0665**
Renegade 800 12-14	**0430-0813**	**0430-0813**	**0430-0665**	**0430-0665**
Renegade 800 15	**0430-0814**	**0430-0814**	**0430-0871**	**0430-0871**
Renegade 800 X 08-09	**0430-0813**	**0430-0813**	**0430-0665**	**0430-0665**
Renegade 800 XXC 10-11	**0430-0813**	**0430-0813**	**0430-0665**	**0430-0665**
Renegade 800 XXC 12-14	**0430-0813**	**0430-0813**	**0430-0665**	**0430-0665**
Outlander 850 16	**0430-0814**	**0430-0814**	**0430-0871**	**0430-0871**
Outlander 850 DPS 16-17	**0430-0814**	**0430-0814**	**0430-0871**	**0430-0871**
Outlander 850 DPS 18-21	**0430-0814**	**0430-0814**	**0430-0871**	**0430-0871**
Outlander 850 XMR 16-19	**0430-0814**	**0430-0814**	**0430-0871**	**0430-0871**
Outlander 850 XMR 20-21	**0430-0814**	**0430-0814**	**0430-0871**	**0430-0871**
Outlander 850 XT 16-17	**0430-0814**	**0430-0814**	**0430-0871**	**0430-0871**
Outlander 850 XT 18-21	**0430-0814**	**0430-0814**	**0430-0871**	**0430-0871**
Outlander 850 XTP 16-17	**0430-0814**	**0430-0814**	**0430-0871**	**0430-0871**
Outlander 850 XTP 18-21	**0430-0814**	**0430-0814**	**0430-0871**	**0430-0871**
Outlander Max 850 DPS 17	**0430-0814**	**0430-0814**	**0430-0871**	**0430-0871**
Outlander Max 850 DPS 18-21	**0430-0814**	**0430-0814**	**0430-0871**	**0430-0871**
Outlander Max 850 XT 16	**0430-0814**	**0430-0814**	**0430-0871**	**0430-0871**
Outlander Max 850 XT 21	**0430-0814**	**0430-0814**	**0430-0871**	**0430-0871**
Outlander Max 850 XTP 16	**0430-0814**	**0430-0814**	**0430-0871**	**0430-0871**
Outlander Max 850 XTP 21	**0430-0814**	**0430-0814**	**0430-0871**	**0430-0871**
Renegade 850 16-17	**0430-0814**	**0430-0814**	**0430-0871**	**0430-0871**
Renegade 850 18-21	**0430-0814**	**0430-0814**	**0430-0871**	**0430-0871**
Renegade 850 XXC 16-17	**0430-0814**	**0430-0814**	**0430-0871**	**0430-0871**
Renegade 850 XXC 18-21	**0430-0814**	**0430-0814**	**0430-0871**	**0430-0871**
Maverick X3 17	**0430-1011**	**0430-1011**	-	-
Maverick X3 900 HO 18	**0430-1011**	**0430-1011**	-	-
Maverick X3 Max Turbo 18-21	**0430-1011**	**0430-1011**	-	-
Maverick X3 Max Turbo R 18-21	**0430-1011**	**0430-1011**	-	-
Maverick X3 Max Turbo R RS 21	**0430-1011**	**0430-1011**	-	-
Maverick X3 Max Turbo R XDS 18-20	**0430-1011**	**0430-1011**	-	-
Maverick X3 Max Turbo R XRS 18-20	**0430-1011**	**0430-1011**	-	-
Maverick X3 Max Turbo R XRS w/ Smart-Lok 18	**0430-1011**	**0430-1011**	-	-
Maverick X3 Max Turbo RR XDS 20-21	**0430-1011**	**0430-1011**	-	-
Maverick X3 Max Turbo RR XMR 20-21	**0430-1011**	**0430-1011**	-	-
Maverick X3 Max Turbo RR XRS 20-21	**0430-1011**	**0430-1011**	-	-
Maverick X3 Turbo 18-21	**0430-1011**	**0430-1011**	-	-
Maverick X3 Turbo R 18-21	**0430-1011**	**0430-1011**	-	-
Maverick X3 Turbo R XDS 18-20	**0430-1011**	**0430-1011**	-	-
Maverick X3 Turbo R XMR 18-19	**0430-1011**	**0430-1011**	-	-
Maverick X3 Turbo R XRC 18-19	**0430-1011**	**0430-1011**	-	-
Maverick X3 Turbo R XRS 18-19	**0430-1011**	**0430-1011**	-	-
Maverick X3 Turbo R XRS w/ Smart-Lok 18	**0430-1011**	**0430-1011**	-	-
Maverick X3 Turbo RR XDS 20-21	**0430-1011**	**0430-1011**	-	-

A-ARM BEARING AND SEAL KITS continued on next page.

BOLD GRAY part numbers are new for 2024

MOOSE RACING A-ARM BEARING AND SEAL KITS (CONT)

FITS MODEL	FRONT LOWER A-ARM BEARING/SEAL KIT PART #	FRONT UPPER A-ARM BEARING/SEAL KIT PART #	FRONT LOWER A-ARM BUSHING ONLY KIT PART #	FRONT UPPER A-ARM BUSHING ONLY KIT PART #
CAN-AM (CONT)				
Maverick X3 Turbo RR XMR 20-21	**0430-1011**	**0430-1011**	-	-
Maverick X3 Turbo RR XRC 20-21	**0430-1011**	**0430-1011**	-	-
Maverick X3 Turbo RR XRS 20-21	**0430-1011**	**0430-1011**	-	-
Maverick X3 Turbo XMR 18-21	**0430-1011**	**0430-1011**	-	-
Maverick X3 Turbo XRC 18-21	**0430-1011**	**0430-1011**	-	-
Maverick X3 XDS 17	**0430-1011**	**0430-1011**	-	-
Maverick X3 XRS 17	**0430-1011**	**0430-1011**	-	-
Commander 1000 DPS 16-20	**0430-0814**	**0430-0815**	**0430-0871**	-
Commander 1000 LTD 13-15	**0430-0813**	**0430-0815**	**0430-0665**	-
Commander 1000 LTD 16-20	**0430-0814**	**0430-0815**	**0430-0871**	-
Commander 1000 STD 11-15	**0430-0813**	**0430-0815**	**0430-0665**	-
Commander 1000 STD 16-19	**0430-0814**	**0430-0815**	**0430-0871**	-
Commander 1000 XT 16-20	**0430-0814**	**0430-0815**	**0430-0871**	-
Commander 1000 XT/DPS 13-15	**0430-0813**	**0430-0815**	**0430-0665**	-
Commander 1000 XT/LTD/DPS 11-12	**0430-0813**	**0430-0815**	**0430-0665**	-
Commander 1000 XTP 14	**0430-0814**	**0430-0815**	**0430-0871**	-
Commander 1000 XTP 15	**0430-0813**	**0430-0815**	**0430-0665**	-
Commander 1000 XTP 16-17	**0430-0814**	**0430-0815**	**0430-0871**	-
Commander Max 1000 DPS 18-19	**0430-0814**	**0430-0815**	**0430-0871**	-
Commander Max 1000 LTD 15	**0430-0813**	**0430-0815**	**0430-0665**	-
Commander Max 1000 LTD 16-20	**0430-0814**	**0430-0815**	**0430-0871**	-
Commander Max 1000 STD 15	**0430-0813**	**0430-0815**	**0430-0665**	-
Commander Max 1000 STD 16-19	**0430-0814**	**0430-0815**	**0430-0871**	-
Commander Max 1000 XT 18-20	**0430-0814**	**0430-0815**	**0430-0871**	-
Commander Max 1000 XT/DPS 15	**0430-0813**	**0430-0815**	**0430-0665**	-
Commander Max 1000 XT/DPS 16-17	**0430-0814**	**0430-0815**	**0430-0871**	-
Commander Max 1000 XT/DPS/LTD 14	**0430-0813**	**0430-0815**	**0430-0665**	-
Commander Max 1000 XTP 15	**0430-0813**	**0430-0815**	**0430-0665**	-
Defender 1000 16-19	**0430-0814**	**0430-0814**	**0430-0871**	**0430-0871**
Defender 1000 DPS 16-21	**0430-0814**	**0430-0814**	**0430-0871**	**0430-0871**
Defender 1000 DPS Built After 11/16 17	**0430-0814**	**0430-0814**	**0430-0871**	**0430-0871**
Defender 1000 DPS Built Before 11/16 17	**0430-0814**	**0430-0814**	**0430-0871**	**0430-0871**
Defender 1000 PRO DPS 20-21	**0430-0814**	**0430-0814**	**0430-0871**	**0430-0871**
Defender 1000 PRO XT 20-21	**0430-0814**	**0430-0814**	**0430-0871**	**0430-0871**
Defender 1000 XMR 18-21	**0430-0814**	**0430-0814**	**0430-0871**	**0430-0871**
Defender 1000 XT 16-21	**0430-0814**	**0430-0814**	**0430-0871**	**0430-0871**
Defender 1000 XTP 18-20	**0430-0814**	**0430-0814**	**0430-0871**	**0430-0871**
Defender Max 1000 18-19	**0430-0814**	**0430-0814**	**0430-0871**	**0430-0871**
Defender Max 1000 DPS 17-21	**0430-0814**	**0430-0814**	**0430-0871**	**0430-0871**
Defender Max 1000 LONE STAR 18-21	**0430-0814**	**0430-0814**	**0430-0871**	**0430-0871**
Defender Max 1000 XMR 19	**0430-0814**	**0430-0814**	**0430-0871**	**0430-0871**
Defender Max 1000 XMR 20-21	**0430-0814**	**0430-0814**	**0430-0871**	**0430-0871**
Defender Max 1000 XT 17-21	**0430-0814**	**0430-0814**	**0430-0871**	**0430-0871**
Maverick 1000 STD 13-15	**0430-0816**	**0430-0816**	-	-
Maverick 1000 STD 16-18	**0430-0816**	**0430-0816**	-	-
Maverick 1000 Turbo 16-17	**0430-0816**	**0430-0816**	-	-
Maverick 1000 Turbo XDS 15	**0430-0816**	**0430-0816**	-	-
Maverick 1000 Turbo XDS 16	**0430-0816**	**0430-0816**	-	-
Maverick 1000 Turbo XRS 16	**0430-0816**	**0430-0816**	-	-
Maverick 1000 XC 16-17	**0430-0816**	**0430-0816**	-	-
Maverick 1000 XDS 15	**0430-0816**	**0430-0816**	-	-
Maverick 1000 XDS 16	**0430-0816**	**0430-0816**	-	-
Maverick 1000 XMR 14-15	**0430-0816**	**0430-0816**	-	-
Maverick 1000 XMR 16-18	**0430-0816**	**0430-0816**	-	-
Maverick 1000 XRS 13-15	**0430-0816**	**0430-0816**	-	-
Maverick 1000 XXC 14-15	**0430-0816**	**0430-0816**	-	-
Maverick 1000 XXC 16-17	**0430-0816**	**0430-0816**	-	-
Maverick Max 1000 STD 14-15	**0430-0816**	**0430-0816**	-	-
Maverick Max 1000 STD 16-18	**0430-0816**	**0430-0816**	-	-
Maverick Max 1000 Turbo 16-17	**0430-0816**	**0430-0816**	-	-
Maverick Max 1000 Turbo XDS 15	**0430-0816**	**0430-0816**	-	-
Maverick Max 1000 Turbo XDS 16-17	**0430-0816**	**0430-0816**	-	-
Maverick Max 1000 Turbo XRS 16-17	**0430-0816**	**0430-0816**	-	-
Maverick Max 1000 XC/XXC 16	**0430-0816**	**0430-0816**	-	-
Maverick Max 1000 XDS 14-15	**0430-0816**	**0430-0816**	-	-
Maverick Max 1000 XDS 16	**0430-0816**	**0430-0816**	-	-
Maverick Max 1000 XMR 17-18	**0430-0816**	**0430-0816**	-	-
Maverick Max 1000 XRS 14-15	**0430-0816**	**0430-0816**	-	-
Maverick Sport 1000 19-21	**0430-1011**	**0430-1011**	-	-
Maverick Sport 1000 DPS 19-21	**0430-1011**	**0430-1011**	-	-
Maverick Sport 1000R DPS 19-21	**0430-1011**	**0430-1011**	-	-
Maverick Sport 1000R XMR 19-21	**0430-1011**	**0430-1011**	-	-
Maverick Sport 1000R XRC 19-21	**0430-1011**	**0430-1011**	-	-
Maverick Sport 1000R XXC 20-21	**0430-1011**	**0430-1011**	-	-
Maverick Sport Max 1000R DPS 19-21	**0430-1011**	**0430-1011**	-	-
Maverick Trail 1000 18	**0430-1011**	**0430-1011**	-	-

BOLD GRAY part numbers are new for 2024

A-ARM BEARING AND SEAL KITS (CONT)

FITS MODEL	FRONT LOWER A-ARM BEARING/SEAL KIT PART #	FRONT UPPER A-ARM BEARING/SEAL KIT PART #	FRONT LOWER A-ARM BUSHING ONLY KIT PART #	FRONT UPPER A-ARM BUSHING ONLY KIT PART #
CAN-AM (CONT)				
Maverick Trail 1000 19-21	**0430-1011**	**0430-1011**	-	-
Maverick Trail 1000 DPS 18	**0430-1011**	**0430-1011**	-	-
Maverick Trail 1000 DPS 19-21	**0430-1011**	**0430-1011**	-	-
Outlander 1000 DPS 12-14	**0430-0813**	**0430-0813**	**0430-0665**	**0430-0665**
Outlander 1000 DPS 15	**0430-0814**	**0430-0814**	**0430-0871**	**0430-0871**
Outlander 1000 DPS 16-17	**0430-0814**	**0430-0814**	**0430-0871**	**0430-0871**
Outlander 1000 DPS 18-19	**0430-0814**	**0430-0814**	**0430-0871**	**0430-0871**
Outlander 1000 EFI 6x6 15-18	**0430-0814**	**0430-0814**	**0430-0871**	**0430-0871**
Outlander 1000 XMR 13-14	**0430-0813**	**0430-0813**	**0430-0665**	**0430-0665**
Outlander 1000 XMR 15	**0430-0814**	**0430-0814**	**0430-0871**	**0430-0871**
Outlander 1000 XMR 16-17	**0430-0814**	**0430-0814**	**0430-0871**	**0430-0871**
Outlander 1000 XMR 18-21	**0430-0814**	**0430-0814**	**0430-0871**	**0430-0871**
Outlander 1000 XT 12	**0430-0813**	**0430-0813**	**0430-0665**	**0430-0665**
Outlander 1000 XT 13-15	**0430-0814**	**0430-0814**	**0430-0871**	**0430-0871**
Outlander 1000 XT 16-17	**0430-0814**	**0430-0814**	**0430-0871**	**0430-0871**
Outlander 1000 XT 18-21	**0430-0814**	**0430-0814**	**0430-0871**	**0430-0871**
Outlander 1000 XTP 13-15	**0430-0814**	**0430-0814**	**0430-0871**	**0430-0871**
Outlander 1000 XTP 16-17	**0430-0814**	**0430-0814**	**0430-0871**	**0430-0871**
Outlander 1000 XTP 18-21	**0430-0814**	**0430-0814**	**0430-0871**	**0430-0871**
Outlander 1000 XXC 20-21	**0430-0814**	**0430-0814**	**0430-0871**	**0430-0871**
Outlander Max 1000 13-14	**0430-0813**	**0430-0813**	**0430-0665**	**0430-0665**
Outlander Max 1000 15-20	**0430-0814**	**0430-0814**	**0430-0871**	**0430-0871**
Outlander Max 1000 EFI 6x6 19-21	**0430-0814**	**0430-0814**	**0430-0871**	**0430-0871**
Outlander Max 1000 LTD 15-16	**0430-0814**	**0430-0814**	**0430-0871**	**0430-0871**
Outlander Max 1000 XT 13-14	**0430-0813**	**0430-0813**	**0430-0665**	**0430-0665**
Outlander Max 1000 XT 15	**0430-0814**	**0430-0814**	**0430-0665**	**0430-0665**
Outlander Max 1000 XT 16-21	**0430-0814**	**0430-0814**	**0430-0871**	**0430-0871**
Outlander Max 1000 XTP 13-14	**0430-0813**	**0430-0813**	**0430-0665**	**0430-0665**
Outlander Max 1000 XTP 15	**0430-0814**	**0430-0814**	**0430-0665**	**0430-0665**
Outlander Max 1000 XTP 16-17	**0430-0814**	**0430-0814**	**0430-0871**	**0430-0871**
Outlander Max 1000 XTP 18-21	**0430-0814**	**0430-0814**	**0430-0871**	**0430-0871**
Renegade 1000 12-14	**0430-0813**	**0430-0813**	**0430-0665**	**0430-0665**
Renegade 1000 15	**0430-0814**	**0430-0814**	**0430-0871**	**0430-0871**
Renegade 1000 16-17	**0430-0814**	**0430-0814**	**0430-0871**	**0430-0871**
Renegade 1000 18-19	**0430-0814**	**0430-0814**	**0430-0871**	**0430-0871**
Renegade 1000 XMR 16-17	**0430-0814**	**0430-0814**	**0430-0871**	**0430-0871**
Renegade 1000 XMR 18-21	**0430-0814**	**0430-0814**	**0430-0871**	**0430-0871**
Renegade 1000 XXC 12-14	**0430-0813**	**0430-0813**	**0430-0665**	**0430-0665**
Renegade 1000 XXC 15-17	**0430-0814**	**0430-0814**	**0430-0871**	**0430-0871**
Renegade 1000 XXC 18-21	**0430-0814**	**0430-0814**	**0430-0871**	**0430-0871**
HONDA				
TRX90 93-20	**0430-0312**	-	-	-
TRX200 90-97	**0430-0312**	**0430-0312**	-	-
TRX200D 90-97	**0430-0312**	**0430-0312**	-	-
TRX250 Recon 97-01	**0430-0312**	**0430-0312**	-	-
TRX250TE Recon 02-21	**0430-0312**	**0430-0312**	-	-
TRX250TM Recon 02-21	**0430-0312**	**0430-0312**	-	-
TRX250X 87-92	**0430-0044**	**0430-0044**	-	-
TRX250X/EX Sportrax 01-21	**0430-0312**	**0430-0312**	-	-
TRX300 EX 93-08	**0430-0044**	**0430-0044**	-	-
TRX300 Fourtrax 88-92	**0430-0312**	-	-	-
TRX300 Fourtrax 93-00	**0430-0312**	**0430-0312**	-	-
TRX300 X 09	**0430-0044**	**0430-0044**	-	-
TRX300FW Fourtrax 4x4 88-00	**0430-0312**	**0430-0312**	-	-
TRX350FE 00-06	**0430-0312**	**0430-0312**	-	-
TRX350FM Fourtrax Rancher 00-06	**0430-0312**	**0430-0312**	-	-
TRX350TE 00-06	**0430-0312**	**0430-0312**	-	-
TRX350TM Fourtrax Rancher 00-06	**0430-0312**	**0430-0312**	-	-
FL400 89-90	**0430-0044**	**0430-0044**	-	-
TRX400EX 99-08	**0430-0044**	**0430-0044**	-	-
TRX400FA 04-07	**0430-0312**	**0430-0312**	-	-
TRX400FGA Fourtrax Rancher 4x4 04-07	**0430-0312**	**0430-0312**	-	-
TRX400FW Fourtrax Foreman 4x4 95-03	**0430-0312**	**0430-0312**	-	-
TRX400X 09-14	**0430-0044**	**0430-0044**	-	-
TRX420 FA IRS 09-14	**0430-0312**	**0430-0312**	-	-
TRX420 FA IRS 15-21	**0430-0312**	**0430-0312**	-	-
TRX420 FA Solid Axle 14-21	**0430-0312**	**0430-0312**	-	-
TRX420 FE 07-21	**0430-0312**	**0430-0312**	-	-
TRX420 FM 07-21	**0430-0312**	**0430-0312**	-	-
TRX420 FPA IRS 09-14	**0430-0312**	**0430-0312**	-	-
TRX420 FPA Solid Axle 14	**0430-0312**	**0430-0312**	-	-
TRX420 FPE 09-13	**0430-0312**	**0430-0312**	-	-
TRX420 FPM 09-13	**0430-0312**	**0430-0312**	-	-
TRX420 TE 07-21	**0430-0312**	**0430-0312**	-	-
TRX420 TM 07-21	**0430-0312**	**0430-0312**	-	-
TRX450ER 06-14	**0430-0044**	**0430-0044**	-	-

A-ARM BEARING AND SEAL KITS continued on next page.

BOLD GRAY part numbers are new for 2024

MOOSE RACING A-ARM BEARING AND SEAL KITS (CONT)

FITS MODEL	FRONT LOWER A-ARM BEARING/SEAL KIT PART #	FRONT UPPER A-ARM BEARING/SEAL KIT PART #	FRONT LOWER A-ARM BUSHING ONLY KIT PART #	FRONT UPPER A-ARM BUSHING ONLY KIT PART #
HONDA (CONT)				
TRX450ES 98-01	**0430-0312**	**0430-0312**	-	-
TRX450FE 02-04	**0430-0312**	**0430-0312**	-	-
TRX450FM 02-04	**0430-0312**	**0430-0312**	-	-
TRX450R 04-09	**0430-0044**	**0430-0044**	-	-
TRX450S 98-01	**0430-0312**	**0430-0312**	-	-
TRX500FA 01-14	**0430-0312**	**0430-0219**	-	-
TRX500FA 15-19	**0430-0312**	**0430-0312**	-	-
TRX500FE 05-13	**0430-0312**	**0430-0219**	-	-
TRX500FE 14-19	**0430-0312**	**0430-0312**	-	-
TRX500FGA 04-08	**0430-0312**	**0430-0219**	-	-
TRX500FM 05-13	**0430-0312**	**0430-0219**	-	-
TRX500FM IRS 15-19	**0430-0312**	**0430-0312**	-	-
TRX500FM Solid Axle 14-19	**0430-0312**	**0430-0312**	-	-
TRX500FPA 09-14	**0430-0312**	**0430-0219**	-	-
TRX500FPE 07-13	**0430-0312**	**0430-0219**	-	-
TRX500FPM 08-13	**0430-0312**	**0430-0219**	-	-
TRX500TM 05-06	**0430-0312**	**0430-0219**	-	-
TRX520FA 20-21	**0430-0312**	**0430-0312**	-	-
TRX520FE 20-21	**0430-0312**	**0430-0312**	-	-
TRX520FE 22	-	**0430-0312**	-	-
TRX520FM IRS 20-21	**0430-0312**	**0430-0312**	-	-
TRX520FM Solid Axle 20-22	**0430-0312**	**0430-0312**	-	-
TRX650 Rincon 03-05	**0430-0312**	**0430-0223**	-	-
TRX680 Rincon 06-14	**0430-0312**	**0430-0223**	-	-
TRX680 Rincon 15-22	**0430-0312**	**0430-0219**	-	-
TRX700XX 08-09	**0430-0044**	**0430-0044**	-	-
JOHN DEERE				
Trail Buck 650 (all)	**0430-0813**	**0430-0813**	**0430-0665**	**0430-0665**
Trail Buck 650 EX (all)	**0430-0813**	**0430-0813**	**0430-0665**	**0430-0665**
Trail Buck 650 EXT (all)	**0430-0813**	**0430-0813**	**0430-0665**	**0430-0665**
KAWASAKI				
KLF300B Bayou 88-05	**0430-0458**	**0430-0458**	-	-
KLF300C Bayou 4x4 89-05	**0430-0458**	**0430-0458**	-	-
KVF300 Brute Force 12-21	**0430-1187**	**0430-1187**	-	-
KVF300A Prairie 4x4 99-02	**0430-0458**	-	-	-
KVF300B Prairie 2x4 99-02	**0430-0458**	-	-	-
KVF360A Prairie 4x4 03-13	**0430-0458**	-	-	-
KVF360B Prairie 03-11	**0430-0458**	-	-	-
KVF360C Prairie 4x4 03-13	**0430-0458**	-	-	-
KFX400 03-06	**0430-0048**	**0430-0040**	-	-
KLF400 Bayou 93-99	**0430-0458**	**0430-0458**	-	-
KVF400A Prairie 4x4 97-98	**0430-0458**	-	-	-
KVF400B Prairie 98	**0430-0458**	-	-	-
KVF400C Prairie 4x4 99-02	**0430-0458**	-	-	-
KVF400D Prairie 99-02	**0430-0458**	-	-	-
KFX450R 08-14	**0430-0565**	**0430-0220**	-	-
Mule 2500 94-00	**0430-0458**	-	-	-
Mule 2510 4x4 93-00	**0430-0458**	-	-	-
Mule 2520 93-00	**0430-0458**	-	-	-
Mule 3000 01-08	**0430-0458**	-	-	-
Mule 3010 4x4 01-08	**0430-0458**	-	-	-
Mule 3020 01-03	**0430-0458**	-	-	-
Mule 4000 09-21	**0430-0458**	-	-	-
Mule 4000 TRANS 21	**0430-0458**	-	-	-
Mule 4010 4x4 09-21	**0430-0458**	-	-	-
Mule 4010 4x4 TRANS Camo 21	**0430-0458**	-	-	-
Mule 4010 4x4 TRANS FE 21	**0430-0458**	-	-	-
KVF650 Brute Force 05-13	**0430-0221**	-	-	-
KVF650 I Brute Force 06-13	**0430-0220**	**0430-0222**	-	-
KVF650 Prairie 02-03	**0430-0221**	-	-	-
KFX 700 V-Force 04-09	**0430-0220**	**0430-0220**	-	-
KVF700 Prairie 04-06	**0430-0221**	-	-	-
KVF750 Brute Force 05-11	**0430-0220**	**0430-0222**	-	-
Mule 2510 Diesel 00-02	**0430-0458**	-	-	-
Mule 3010 Diesel 01-08	**0430-0458**	-	-	-
Mule 4010 4x4 Diesel 09-13	**0430-0458**	-	-	-
POLARIS				
LSV Electric 4x4 11-12	**0430-0818**	-	**0430-0632**	-
Ranger EV 4x4 10-13	**0430-0818**	-	**0430-0632**	-
Ranger EV 4x4 14-21	**0430-0806**	-	**0430-0846**	-
Ranger EV LIION 16-18	**0430-0806**	-	-	-
Ranger EV Midsize INTL 14	**0430-0806**	-	-	-
Big Boss 250 4x6 92	-	-	**0430-0628**	-
Big Boss 250 6x6 92	-	-	**0430-0628**	-
Big Boss 250 6x6 93	-	-	**0430-0627**	-
Trail Blazer 250 90-92	-	-	**0430-0628**	-

BOLD GRAY part numbers are new for 2024

MOOSE RACING

A-ARM BEARING AND SEAL KITS (CONT)

FITS MODEL	FRONT LOWER A-ARM BEARING/SEAL KIT PART #	FRONT UPPER A-ARM BEARING/SEAL KIT PART #	FRONT LOWER A-ARM BUSHING ONLY KIT PART #	FRONT UPPER A-ARM BUSHING ONLY KIT PART #
POLARIS (CONT)				
Trail Blazer 250 93-95	-	-	**0430-0627**	-
Trail Blazer 250 96-02	**0430-0807**	-	**0430-0627**	-
Trail Blazer 250 03-06	**0430-0807**	-	**0430-0628**	-
Trail Boss 250 88	-	-	**0430-0628**	-
Trail Boss 250 2x4 87-92	-	-	**0430-0628**	-
Trail Boss 250 2x4 93-99	-	-	**0430-0627**	-
Trail Boss 250 4x4 89-92	-	-	**0430-0628**	-
Trail Boss 250 4x4 93-95	**0430-0807**	-	**0430-0627**	-
Trail Boss 250 R/ES 88	-	-	**0430-0628**	-
Xplorer 250 4x4 00-02	**0430-0807**	-	**0430-0627**	-
300 2x4 94-95	-	-	**0430-0627**	-
300 4x4 94-95	**0430-0807**	-	**0430-0627**	-
Big Boss 300 6x6 94	**0430-0807**	-	**0430-0627**	-
Sportsman 300 4x4 08-10	**0430-0822**	-	**0430-0628**	-
Xplorer 300 4x4 96-99	**0430-0807**	-	**0430-0627**	-
Xpress 300 96-99	**0430-0807**	-	**0430-0627**	-
ACE 325 14-15	**0430-0807**	-	**0430-0628**	-
ACE 325 16	**0430-0943**	-	**0430-0628**	-
ACE 325 EU 15	**0430-0807**	-	**0430-0628**	-
ACE 325 HD 15	**0430-1091**	-	**0430-1092**	-
Magnum 325 2x4 00-02	**0430-0807**	-	**0430-0627**	-
Magnum 325 4x4 00-02	**0430-0807**	-	**0430-0627**	-
Magnum 325 4x4 HDS 02	**0430-0807**	-	**0430-0627**	-
Magnum 325 4x4 HDS AA 01	**0430-0807**	-	**0430-0627**	-
Magnum 325 4x4 HDS FB 01	**0430-0807**	-	**0430-0627**	-
Ranger 325 ETX 15	**0430-0806**	-	**0430-0632**	-
Ranger 325 ETX 16	**0430-0806**	-	**0430-0846**	-
Ranger 325 ETX EU 15	**0430-0806**	-	**0430-0846**	-
Sportsman 325 ETX EFI 15	**0430-0807**	-	**0430-0628**	-
Sportsman 325 ETX EFI MD 15	**0430-1091**	-	**0430-1092**	-
Trail Boss 325 00-02	**0430-0807**	-	**0430-0627**	-
Xpedition 325 00-02	**0430-0807**	-	**0430-0627**	-
ATP 330 4x4 04-05	**0430-0807**	-	**0430-0628**	-
Magnum 330 2x4 03-05	**0430-0807**	-	**0430-0628**	-
Magnum 330 4x4 05	**0430-0807**	-	**0430-0628**	-
Magnum 330 4x4 AA AB AC 03-04	**0430-0807**	-	**0430-0628**	-
Magnum 330 4x4 FB 03-04	**0430-0807**	-	**0430-0628**	-
Trail Blazer 330 08-13	**0430-0807**	-	**0430-0628**	-
Trail Boss 330 03-13	**0430-0807**	-	**0430-0628**	-
Sportsman 335 99-00	**0430-0807**	-	**0430-0627**	-
Worker 335 99	**0430-0807**	-	**0430-0627**	-
350L 2x4 93	**0430-0807**	-	**0430-0627**	-
350L 4x4 93	**0430-0807**	-	**0430-0627**	-
Big Boss 350L 6x6 93	**0430-0807**	-	**0430-0627**	-
Sportsman 350 4x4 93	**0430-0807**	-	**0430-0627**	-
Trail Boss 350L 2x4 90-92	-	-	**0430-0628**	-
Trail Boss 350L 4x4 90-92	-	-	**0430-0628**	-
400L 2x4 94-95	**0430-0807**	-	**0430-0627**	-
400L 4x4 94	**0430-0807**	-	**0430-0627**	-
Big Boss 400L 6x6 94-97	**0430-0807**	-	**0430-0627**	-
Magnum 400L 6x6 96-97	**0430-0807**	-	**0430-0627**	-
Ranger 4x4 400 10-14	**0430-0818**	-	**0430-0632**	-
Scrambler 400 2x4 00-02	**0430-0807**	-	**0430-0627**	-
Scrambler 400 4x4 95-02	**0430-0807**	-	**0430-0627**	-
Sport 400 94-99	**0430-0807**	-	**0430-0627**	-
Sportsman 400 4x4 94-97	**0430-0807**	-	**0430-0627**	-
Sportsman 400 4x4 02	**0430-0807**	-	**0430-0627**	-
Sportsman 400 4x4 03-05	**0430-0807**	-	**0430-0628**	-
Sportsman 400 4x4 AA AE AG 04	**0430-0807**	-	**0430-0628**	-
Sportsman 400 4x4 AQ-AV 04	**0430-0807**	-	**0430-0628**	-
Sportsman 400 4x4 Built After 12/7/00 01	**0430-0807**	-	**0430-0627**	-
Sportsman 400 4x4 Built Before 12/7/00 01	**0430-0807**	-	**0430-0627**	-
Sportsman 400 HO 4x4 09-10	**0430-0822**	-	**0430-0628**	-
Sportsman 400 HO 4x4 11-14	**0430-0807**	-	**0430-0628**	-
Sportsman 400 HO 4x4 Built After 9/16 08	**0430-0822**	-	**0430-0628**	-
Sportsman 400 HO 4x4 Built Before 9/16 08	**0430-0822**	-	**0430-0628**	-
Trail Blazer 400 03	**0430-0807**	-	**0430-0628**	-
Xplorer 400L 4x4 95-02	**0430-0807**	-	**0430-0627**	-
Xpress 400L 2x4 96-97	**0430-0807**	-	**0430-0627**	-
Magnum 425 2x4 95-98	**0430-0807**	-	**0430-0627**	-
Magnum 425 4x4 95-98	**0430-0807**	-	**0430-0627**	-
Xpedition 425 00-02	**0430-0807**	-	**0430-0627**	-
450 HO 2x4 MD 16	**0430-1093**	-	**0430-1092**	-
Farmhand 450 2x4 Built After 8/29/16 17	**0430-1093**	-	**0430-1092**	-
Farmhand 450 2x4 Built Before 8/29/16 17	**0430-1093**	-	**0430-1092**	-
Outlaw 450 08-10	**0430-0817**	**0430-0817**	**0430-0629**	**0430-0629**

A-ARM BEARING AND SEAL KITS continued on next page.

BOLD GRAY part numbers are new for 2024

MOOSE RACING A-ARM BEARING AND SEAL KITS (CONT)

FITS MODEL	FRONT LOWER A-ARM BEARING/SEAL KIT PART #	FRONT UPPER A-ARM BEARING/SEAL KIT PART #	FRONT LOWER A-ARM BUSHING ONLY KIT PART #	FRONT UPPER A-ARM BUSHING ONLY KIT PART #
POLARIS (CONT)				
Sportsman 450 06	**0430-0807**	-	**0430-0628**	-
Sportsman 450 Built After 7/25/06 07	**0430-0807**	-	**0430-0628**	-
Sportsman 450 Built Before 7/25/06 07	**0430-0807**	-	**0430-0628**	-
Sportsman 450 EFI MD 16	**0430-1093**	-	**0430-1092**	-
Sportsman 450 EPS Quad 16	**0430-1093**	-	**0430-1092**	-
Sportsman 450 EPS ZUG 16	**0430-1093**	-	**0430-1092**	-
Sportsman 450 HD 2x4 18	**0430-1093**	-	**0430-1092**	-
Sportsman 450 HO 16	**0430-0943**	-	**0430-0628**	-
Sportsman 450 HO 17-20	**0430-0943**	-	**0430-0628**	-
Sportsman 450 HO 2x4 MD 16	**0430-0943**	-	**0430-0628**	-
Sportsman 450 Tractor 16	**0430-1093**	-	**0430-1092**	-
Diesel 455 4x4 00-01	**0430-0807**	-	**0430-0627**	-
Diesel 455 4x4 Built After 9/98 99	**0430-0807**	-	**0430-0627**	-
ACE 500 17-19	**0430-0943**	-	**0430-0628**	-
ATP 500 4x4 04-05	**0430-0807**	-	**0430-0628**	-
Big Boss 500 6x6 98-03	**0430-0807**	-	**0430-0628**	-
Magnum 500 2x4 HDS 02	**0430-0807**	-	**0430-0627**	-
Magnum 500 4x4 00-01	**0430-0807**	-	**0430-0627**	-
Magnum 500 4x4 AA 02	**0430-0807**	-	**0430-0627**	-
Magnum 500 4x4 AB/FB 02	**0430-0807**	-	**0430-0627**	-
Magnum 500 4x4 Built Before 9/11/98 99	**0430-0807**	-	**0430-0627**	-
Magnum 500 4x4 HDS 03	**0430-0807**	-	**0430-0628**	-
Magnum 500 4x4 HDS AA 01-02	**0430-0807**	-	**0430-0627**	-
Magnum 500 4x4 HDS FB 01	**0430-0807**	-	**0430-0627**	-
Outlaw 500 06-07	**0430-0817**	**0430-0817**	**0430-0629**	**0430-0629**
Predator 500 03-07	-	-	**0430-0629**	**0430-0629**
PTV Series 10 6x6 03	-	-	**0430-0627**	-
Ranger 2x4 500 05-09	**0430-0818**	-	**0430-0632**	-
Ranger 2x4 500 Built After 1/15/07 07	**0430-0818**	-	**0430-0632**	-
Ranger 2x4 500 Built Before 1/15/07 07	**0430-0818**	-	**0430-0632**	-
Ranger 4x4 500 99	**0430-0807**	-	**0430-0628**	-
Ranger 4x4 500 02	-	-	**0430-0627**	-
Ranger 4x4 500 05	**0430-0818**	-	**0430-0632**	-
Ranger 4x4 500 06	**0430-0818**	-	**0430-0632**	-
Ranger 4x4 500 Built After 1/15/07 07	**0430-0818**	-	**0430-0632**	-
Ranger 4x4 500 Built Before 1/15/07 07	**0430-0818**	-	**0430-0632**	-
Ranger 4x4 500 Crew 11-12	**0430-0818**	-	**0430-0632**	-
Ranger 4x4 500 Crew Midsize 13	**0430-0818**	-	**0430-0632**	-
Ranger 4x4 500 EFI 06-08	**0430-0818**	-	**0430-0632**	-
Ranger 4x4 500 EFI 09-10	**0430-0818**	**0430-0818**	**0430-0632**	**0430-0632**
Ranger 4x4 500 EFI 11-12	**0430-0818**	-	**0430-0632**	-
Ranger 4x4 500 EFI Built After 8/28/06 07	**0430-0818**	-	**0430-0632**	-
Ranger 4x4 500 EFI Built Before 8/28/06 07	**0430-0818**	-	**0430-0632**	-
Ranger 4x4 500 Midsize 13	**0430-0818**	-	**0430-0632**	-
Ranger 500 2WD 17-21	**0430-0806**	-	**0430-0846**	-
Ranger 500 4x4 18-21	**0430-0806**	-	**0430-0846**	-
Ranger 500 ETX 17	**0430-0806**	-	**0430-0846**	-
Ranger 6x6 500 99	**0430-0807**	-	**0430-0627**	-
Ranger 6x6 500 02	-	-	**0430-0627**	-
Ranger 6x6 500 05	-	-	**0430-0632**	-
Scrambler 500 2x4 00-02	**0430-0807**	-	**0430-0627**	-
Scrambler 500 2x4 08	**0430-0807**	-	**0430-0628**	-
Scrambler 500 4x4 97-02	**0430-0807**	-	**0430-0627**	-
Scrambler 500 4x4 03-12	**0430-0807**	-	**0430-0628**	-
Sportsman 500 4x4 96-00	**0430-0807**	-	**0430-0627**	-
Sportsman 500 4x4 Built After 9/98 99	**0430-0807**	-	**0430-0627**	-
Sportsman 500 4x4 Built Before 9/98 99	**0430-0807**	-	**0430-0627**	-
Sportsman 500 4x4 DUSE 01-02	**0430-0807**	-	**0430-0627**	-
Sportsman 500 4x4 DUSE HO 01	**0430-0807**	-	**0430-0627**	-
Sportsman 500 4x4 HO 01	**0430-0807**	-	**0430-0627**	-
Sportsman 500 4x4 HO 02	**0430-0807**	-	**0430-0627**	-
Sportsman 500 4x4 HO 03-10	**0430-0807**	-	**0430-0628**	-
Sportsman 500 4x4 HO 11-13	**0430-0807**	-	**0430-0628**	-
Sportsman 500 4x4 HO AA-AC-AE-AG 04	**0430-0807**	-	**0430-0628**	-
Sportsman 500 4x4 HO AO-AX 04	**0430-0807**	-	**0430-0628**	-
Sportsman 500 4x4 RSE 00-01	**0430-0807**	-	**0430-0627**	-
Sportsman 500 4x4 RSE 02	**0430-0807**	-	**0430-0627**	-
Sportsman 500 4x4 RSE Built After 9/98 99	**0430-0807**	-	**0430-0627**	-
Sportsman 500 4x4 RSE Built Before 9/98 99	**0430-0807**	-	**0430-0627**	-
Sportsman 500 6x6 00-02	**0430-0807**	-	**0430-0627**	-
Sportsman 500 6x6 03-08	**0430-0807**	-	**0430-0628**	-
Sportsman 500 EFI 06-09	**0430-0807**	-	**0430-0628**	-
Sportsman 500 Tractor EFI 09	**0430-0807**	-	**0430-0628**	-
Sportsman 500 Tractor EFI Built After 6/23/09 10	**0430-0807**	-	**0430-0628**	-
Sportsman 500 Tractor EFI Built Before 6/23/09 10	**0430-0807**	-	**0430-0628**	-
Sportsman 500 X2 06	**0430-0806**	-	**0430-0846**	-

BOLD GRAY part numbers are new for 2024

A-ARM BEARING AND SEAL KITS (CONT)

FITS MODEL	FRONT LOWER A-ARM BEARING/SEAL KIT PART #	FRONT UPPER A-ARM BEARING/SEAL KIT PART #	FRONT LOWER A-ARM BUSHING ONLY KIT PART #	FRONT UPPER A-ARM BUSHING ONLY KIT PART #
POLARIS (CONT)				
Sportsman 500 X2 07	**0430-0808**	-	**0430-0666**	-
Sportsman 500 X2 08-09	**0430-0808**	-	**0430-0666**	-
Sportsman Forest 500 11-13	**0430-0807**	-	**0430-0628**	-
Sportsman Forest 500 Tractor 11-13	**0430-0807**	-	**0430-0628**	-
Sportsman Forest 500 Tractor 14	**0430-1091**	-	**0430-1092**	-
Sportsman Touring 500 08-13	**0430-0808**	-	**0430-0666**	-
Worker 500 4x4 00-02	**0430-0807**	-	**0430-0627**	-
Worker 500 4x4 Built After 9/98 99	**0430-0807**	-	**0430-0627**	-
Worker 500 4x4 Built Before 9/98 99	**0430-0807**	-	**0430-0627**	-
Xplorer 500 97	**0430-0807**	-	**0430-0627**	-
Outlaw 525 IRS 07-11	**0430-0817**	**0430-0817**	**0430-0629**	**0430-0629**
Outlaw 525 S 08-10	**0430-0817**	**0430-0817**	**0430-0629**	**0430-0629**
Sportsman 550 11	**0430-0817**	**0430-0817**	**0430-0629**	**0430-0629**
Sportsman 550 12-13	**0430-0817**	**0430-0817**	**0430-0629**	**0430-0629**
Sportsman 550 EPS 10	**0430-0819**	**0430-0819**	**0430-0666**	**0430-0666**
Sportsman 550 EPS 11	**0430-0817**	**0430-0817**	**0430-0629**	**0430-0629**
Sportsman 550 EPS 12-13	**0430-0817**	**0430-0817**	**0430-0629**	**0430-0629**
Sportsman 550 EPS 14	**0430-0820**	**0430-0820**	**0430-0846**	**0430-0846**
Sportsman 550 X2 10	**0430-0819**	**0430-0819**	**0430-0666**	**0430-0666**
Sportsman 550 X2 11	**0430-0817**	**0430-0817**	**0430-0629**	**0430-0629**
Sportsman 550 X2 12-13	**0430-0817**	**0430-0817**	**0430-0629**	**0430-0629**
Sportsman 550 X2 14	**0430-0820**	**0430-0820**	**0430-0846**	**0430-0846**
Sportsman 550 X2 EPS LE 14	**0430-0820**	**0430-0820**	**0430-0846**	**0430-0846**
Sportsman 550 X2 INTL 14	**0430-0820**	**0430-0820**	**0430-0846**	**0430-0846**
Sportsman 550 XP 10	**0430-0819**	**0430-0817**	**0430-0629**	**0430-0629**
Sportsman 550 XP 13	**0430-0820**	**0430-0817**	**0430-0846**	**0430-0629**
Sportsman 550 XP 14	**0430-0820**	**0430-0820**	**0430-0846**	**0430-0846**
Sportsman 550 XP Built After 12/1/08 09	**0430-0817**	**0430-0817**	**0430-0629**	**0430-0629**
Sportsman 550 XP Built Before 12/1/08 09	**0430-0817**	**0430-0817**	**0430-0629**	**0430-0629**
Sportsman 550 XP EPS HD INTL 14	**0430-0820**	**0430-0820**	**0430-0846**	**0430-0846**
Sportsman Forest 550 11	**0430-0817**	**0430-0817**	**0430-0629**	**0430-0629**
Sportsman Forest 550 12	**0430-0817**	**0430-0817**	**0430-0629**	**0430-0629**
Sportsman Forest 550 13	**0430-0817**	**0430-0820**	**0430-0629**	**0430-0846**
Sportsman Forest 550 14	**0430-0820**	**0430-0817**	**0430-0846**	**0430-0629**
Sportsman Touring 550 EPS 10	**0430-0819**	**0430-0819**	**0430-0666**	**0430-0666**
Sportsman Touring 550 EPS 11-12	**0430-0817**	**0430-0817**	**0430-0629**	**0430-0629**
Sportsman Touring 550 EPS 13	**0430-0817**	**0430-0817**	**0430-0629**	**0430-0629**
Sportsman Touring 550 EPS 14	**0430-0820**	**0430-0820**	**0430-0846**	**0430-0629**
ACE 570 15	**0430-0807**	-	**0430-0628**	-
ACE 570 16-17	**0430-0943**	-	**0430-0628**	-
ACE 570 18-19	**0430-1012**	-	-	-
ACE 570 EU 15	**0430-0807**	-	**0430-0628**	-
ACE 570 EU 16-18	**0430-1093**	-	**0430-1092**	-
ACE 570 HD 15	**0430-1091**	-	**0430-1092**	-
ACE 570 HD 16-19	**0430-1093**	-	**0430-1092**	-
ACE 570 MD 16	**0430-1093**	-	**0430-1092**	-
Ranger 570 14-21	**0430-0806**	-	**0430-0846**	-
Ranger 570 Crew 14-21	**0430-0806**	-	**0430-0846**	-
Ranger 570 Crew EPS 14-20	**0430-0806**	-	**0430-0846**	-
Ranger 570 Crew Premium 21	**0430-0806**	-	**0430-0846**	-
Ranger 570 EPS 14-19	**0430-0806**	-	**0430-0846**	-
Ranger 570 EU 15-16	**0430-0806**	-	**0430-0846**	-
Ranger 570 Full Size 15-16	**0430-0806**	**0430-0821**	**0430-0846**	**0430-0847**
Ranger 570 Full Size 17-21	**0430-0806**	-	**0430-0846**	-
Ranger 570 Full Size Crew 15	**0430-0806**	**0430-0821**	**0430-0846**	**0430-0847**
Ranger 570 Full Size Crew 16	**0430-0806**	**0430-0821**	**0430-0846**	-
Ranger 570 Full Size With Strut 16	**0430-0806**	-	**0430-0846**	-
Ranger 570 HD 19	**0430-0806**	-	**0430-0846**	-
Ranger 570 INTL 14	**0430-0806**	-	**0430-0846**	-
Ranger 570 Premium 21	**0430-0806**	-	**0430-0846**	-
Ranger 570 XP 16	**0430-0806**	**0430-0821**	**0430-0846**	-
Ranger 570-6 Full Size Crew 16-21	**0430-0806**	-	**0430-0846**	-
RZR 570 EFI 12-13	**0430-0822**	**0430-0822**	**0430-0628**	**0430-0628**
RZR 570 EFI 14-20	**0430-0822**	**0430-0822**	**0430-0628**	**0430-0628**
RZR 570 EFI EPS 18-20	**0430-0822**	**0430-0822**	**0430-0628**	**0430-0628**
RZR 570 EU 15-18	**0430-0822**	**0430-0822**	**0430-0628**	**0430-0628**
RZR 570 S 17	**0430-0822**	**0430-0822**	**0430-0628**	**0430-0628**
RZR 570 Trail 21	**0430-0822**	**0430-0822**	**0430-0628**	**0430-0628**
RZR 570 Trail Premium 21	**0430-0822**	**0430-0822**	**0430-0628**	**0430-0628**
Sportsman 570 6x6 17-21	**0430-0943**	-	**0430-0628**	-
Sportsman 570 6x6 Tractor 17	**0430-1093**	-	**0430-1092**	-
Sportsman 570 EFI 14-15	**0430-0807**	-	**0430-0628**	-
Sportsman 570 EFI 16-20	**0430-0943**	-	**0430-0628**	-
Sportsman 570 EFI EPS 14-15	**0430-0807**	-	**0430-0628**	-
Sportsman 570 EFI EPS Forest Quad 15	**0430-1091**	-	**0430-1092**	-
Sportsman 570 EFI EPS Forest Tractor 15	**0430-1091**	-	**0430-1092**	-

A-ARM BEARING AND SEAL KITS continued on next page.

BOLD GRAY part numbers are new for 2024

A-ARM BEARING AND SEAL KITS (CONT)

FITS MODEL	FRONT LOWER A-ARM BEARING/SEAL KIT PART #	FRONT UPPER A-ARM BEARING/SEAL KIT PART #	FRONT LOWER A-ARM BUSHING ONLY KIT PART #	FRONT UPPER A-ARM BUSHING ONLY KIT PART #
POLARIS (CONT)				
Sportsman 570 EFI EPS MD 15	**0430-1091**	-	**0430-1092**	-
Sportsman 570 EFI HD 16-18	**0430-1093**	-	**0430-1092**	-
Sportsman 570 EFI MD 15	**0430-1091**	-	**0430-1092**	-
Sportsman 570 EFI MD 16-17	**0430-1093**	-	**0430-1092**	-
Sportsman 570 EFI UTE 17-19	**0430-1093**	-	**0430-1092**	-
Sportsman 570 EFI UTE HD 15	**0430-1093**	-	**0430-1092**	-
Sportsman 570 EFI UTE HD 16	**0430-1093**	-	**0430-1092**	-
Sportsman 570 EFI UTE HD EPS 14	**0430-1091**	-	**0430-1092**	-
Sportsman 570 EFI UTE MD 16	**0430-1093**	-	**0430-1092**	-
Sportsman 570 EFI UTE Tractor 16	**0430-1093**	-	**0430-1092**	-
Sportsman 570 EFI X2 EPS 15	**0430-0807**	-	**0430-0628**	-
Sportsman 570 EFI X2 EPS 16-20	**0430-0943**	-	**0430-0628**	-
Sportsman 570 EFI X2 EPS 21	**0430-0943**	-	**0430-0628**	-
Sportsman 570 EFI X2 EPS EU 15	**0430-1091**	-	**0430-1092**	-
Sportsman 570 EPS EU 17	**0430-1093**	-	**0430-1092**	-
Sportsman 570 EPS EU 18	**0430-1093**	-	**0430-1092**	-
Sportsman 570 EPS Quad 16	**0430-1093**	-	**0430-1092**	-
Sportsman 570 EPS Tractor 16	**0430-1093**	-	**0430-1092**	-
Sportsman 570 EPS UTE Quad 16	**0430-1093**	-	**0430-1092**	-
Sportsman 570 EPS ZUG 16-17	**0430-1093**	-	**0430-1092**	-
Sportsman 570 EPS ZUG 18	**0430-1093**	-	**0430-1092**	-
Sportsman 570 HD 15	**0430-1091**	-	**0430-1092**	-
Sportsman 570 HD EFI 14	**0430-1091**	-	**0430-1092**	-
Sportsman 570 SP 15	-	**0430-0820**	**0430-0628**	**0430-0846**
Sportsman 570 SP 16-20	**0430-0943**	**0430-0820**	**0430-0628**	**0430-0846**
Sportsman 570 SP After 12/15/17 18	**0430-0943**	**0430-0820**	**0430-0628**	**0430-0846**
Sportsman 570 SP Before 12/15/17 18	**0430-0943**	**0430-0820**	**0430-0628**	**0430-0846**
Sportsman 570 SP EPS Quad 15	-	**0430-0820**	**0430-0628**	**0430-0846**
Sportsman 570 SP EPS Quad 16	**0430-1093**	**0430-0820**	**0430-1092**	**0430-0846**
Sportsman 570 SP EPS Tractor 15	-	**0430-0820**	**0430-0628**	**0430-0846**
Sportsman 570 SP EPS Tractor 16	**0430-1093**	**0430-0820**	**0430-1092**	**0430-0846**
Sportsman 570 SP MD 15	-	**0430-0820**	**0430-0628**	**0430-0846**
Sportsman 570 SP MD 16	**0430-1093**	**0430-0820**	**0430-1092**	**0430-0846**
Sportsman 570 Tractor 16-17	**0430-1093**	-	**0430-1092**	-
Sportsman 570 X2 EPS MD 17	**0430-1093**	-	**0430-1092**	-
Sportsman 570 X2 EPS Tractor 17	**0430-1093**	-	**0430-1092**	-
Sportsman Forest 570 14	**0430-1091**	-	**0430-1092**	-
Sportsman Forest 570 EFI EPS 14	**0430-1091**	-	**0430-0628**	-
Sportsman Forest 570 EFI EPS 15	**0430-1091**	-	**0430-1092**	-
Sportsman Touring 570 EFI 14	**0430-0807**	-	**0430-0628**	-
Sportsman Touring 570 EFI 16-20	**0430-0943**	-	**0430-0628**	-
Sportsman Touring 570 EFI 21	**0430-0943**	-	**0430-0628**	-
Sportsman Touring 570 EFI EPS 15	**0430-0807**	-	**0430-0628**	-
Sportsman Touring 570 EFI EPS 16	**0430-0943**	-	**0430-0628**	-
Sportsman Touring 570 EFI EPS Built After 8/29 17	**0430-0943**	-	**0430-0628**	-
Sportsman Touring 570 EFI EPS Built Before 8/29 17	**0430-0943**	-	**0430-0628**	-
Sportsman Touring 570 EFI EPS MD 16	**0430-1093**	-	**0430-1092**	-
Sportsman Touring 570 EFI EPS MD 17	**0430-1093**	-	**0430-1092**	-
Sportsman Touring 570 EFI EPS Tractor 16	**0430-1093**	-	**0430-1092**	-
Sportsman Touring 570 EFI EU 15	**0430-1091**	-	**0430-1092**	-
Sportsman Touring 570 EFI INTL 14	**0430-1091**	-	**0430-1092**	-
Sportsman Touring 570 EFI MD 15	**0430-1091**	-	**0430-1092**	-
Sportsman Touring 570 EPS Quad 16	**0430-1093**	-	**0430-1092**	-
Sportsman Touring 570 EPS Tractor 17	**0430-1093**	-	**0430-1092**	-
Sportsman Touring 570 EPS Tractor SP 18-19	**0430-1093**	-	**0430-1092**	-
Sportsman Touring 570 Premium 20	**0430-0943**	**0430-0820**	**0430-0628**	**0430-0846**
Sportsman Touring 570 Premium 21	**0430-0943**	**0430-0820**	**0430-1092**	**0430-0846**
Sportsman Touring 570 SP 15	-	**0430-0820**	**0430-0628**	**0430-0846**
Sportsman Touring 570 SP 16-20	**0430-0943**	**0430-0820**	**0430-0628**	**0430-0846**
Sportsman 600 4x4 03-05	**0430-0807**	-	**0430-0628**	-
Sportsman 600 4x4 Built After 10/02/03 04	**0430-0807**	-	**0430-0628**	-
Sportsman 600 4x4 Built Before 10/02/03 04	**0430-0807**	-	**0430-0628**	-
Ranger 4x4 700 05-08	**0430-0818**	-	**0430-0632**	-
Ranger 4x4 700 09	**0430-0818**	**0430-0818**	**0430-0632**	**0430-0632**
Ranger 4x4 700 Built After 1/15/07 07	**0430-0818**	-	**0430-0632**	-
Ranger 4x4 700 Built Before 1/15/07 07	**0430-0818**	-	**0430-0632**	-
Ranger 4x4 700 Crew 08-09	**0430-0818**	-	**0430-0632**	-
Ranger 6x6 700 EFI 06-07	**0430-0818**	-	**0430-0632**	-
Ranger 6x6 700 EFI 08-09	**0430-0818**	-	**0430-0632**	-
Sportsman 700 4x4 03-07	**0430-0807**	-	**0430-0628**	-
Sportsman 700 4x4 Built After 10/02/03 04	**0430-0807**	-	**0430-0628**	-
Sportsman 700 4x4 Built After 5/01/02 02	**0430-0807**	-	**0430-0628**	-
Sportsman 700 4x4 Built Before 10/02/03 04	**0430-0807**	-	**0430-0628**	-
Sportsman 700 4x4 Built Before 5/01/02 02	**0430-0807**	-	**0430-0628**	-
Sportsman 700 EFI 05-07	**0430-0807**	-	**0430-0628**	-
Sportsman MV7 05	**0430-0807**	-	**0430-0628**	-

BOLD GRAY part numbers are new for 2024

A-ARM BEARING AND SEAL KITS (CONT)

FITS MODEL	FRONT LOWER A-ARM BEARING/SEAL KIT PART #	FRONT UPPER A-ARM BEARING/SEAL KIT PART #	FRONT LOWER A-ARM BUSHING ONLY KIT PART #	FRONT UPPER A-ARM BUSHING ONLY KIT PART #
POLARIS (CONT)				
Sportsman X2 700 EFI 08	**0430-0808**	-	**0430-0666**	-
Forest 800 6x6 15	**0430-0807**	-	**0430-0628**	-
Ranger 4x4 800 EFI 10-14	**0430-0818**	**0430-0818**	**0430-0632**	**0430-0632**
Ranger 4x4 800 EFI Crew 10-14	**0430-0818**	**0430-0818**	**0430-0632**	**0430-0632**
Ranger 4x4 800 EFI Midsize 13	**0430-0818**	-	**0430-0632**	**0430-0632**
Ranger 4x4 800 EFI Midsize 14	**0430-0806**	-	**0430-0846**	-
Ranger 6x6 800 10-16	**0430-0818**	**0430-0818**	**0430-0632**	**0430-0632**
Ranger XP 800 12	**0430-0818**	**0430-0818**	**0430-0632**	**0430-0632**
RZR 4 800 10-13	**0430-0822**	**0430-0822**	**0430-0628**	**0430-0628**
RZR 4 800 14	**0430-0822**	**0430-0822**	**0430-0628**	**0430-0628**
RZR 800 08-12	**0430-0822**	**0430-0822**	**0430-0628**	**0430-0628**
RZR 800 13	**0430-0822**	**0430-0822**	**0430-0628**	**0430-0628**
RZR 800 14	**0430-0822**	**0430-0822**	**0430-0628**	**0430-0628**
RZR 800 Built After 1/01/10 10	**0430-0822**	**0430-0822**	**0430-0628**	**0430-0628**
RZR 800 Built Before 12/31/09 10	**0430-0822**	**0430-0822**	**0430-0628**	**0430-0628**
RZR S 800 09-13	**0430-0822**	**0430-0822**	**0430-0628**	**0430-0628**
RZR S 800 14	**0430-0822**	**0430-0822**	**0430-0628**	**0430-0628**
RZR S 800 Built After 3/22/10 10	**0430-0822**	**0430-0822**	**0430-0628**	**0430-0628**
RZR S 800 Built Before 3/21/10 10	**0430-0822**	**0430-0822**	**0430-0628**	**0430-0628**
Sportsman 800 EFI 05-10	**0430-0807**	-	**0430-0628**	-
Sportsman 800 EFI 11-14	**0430-0807**	-	**0430-0628**	-
Sportsman 800 EFI 6x6 09-14	**0430-0807**	-	**0430-0628**	-
Sportsman 800 EFI 6x6 Forest 13-14	**0430-0807**	-	**0430-0628**	-
Sportsman 800 EFI Built After 2/1/08 08	**0430-0807**	-	**0430-0628**	-
Sportsman 800 EFI Built After 9/05/05 06	**0430-0807**	-	**0430-0628**	-
Sportsman 800 EFI Built Before 9/05/05 06	**0430-0807**	-	**0430-0628**	-
Sportsman 800 EFI Built Before1/31/08 08	**0430-0807**	-	**0430-0628**	-
Sportsman 800 EFI Forest 14	**0430-1091**	-	**0430-1092**	-
Sportsman 800 HO EFI 09	**0430-0807**	-	**0430-0628**	-
Sportsman 800 HO EFI Built After 2/01/08 08	**0430-0807**	-	**0430-0628**	-
Sportsman 800 HO EFI Built Before 1/31/08 08	**0430-0807**	-	**0430-0628**	-
Sportsman Forest 800 EFI 12-13	**0430-0807**	-	**0430-0628**	-
Sportsman Touring 800 EFI 08-09	**0430-0808**	-	**0430-0666**	-
Sportsman X2 800 EFI 07	**0430-0808**	-	**0430-0666**	-
Sportsman X2 800 EFI 08-09	**0430-0808**	-	**0430-0666**	-
Scrambler 850 15-21	**0430-0820**	**0430-0820**	**0430-0846**	**0430-0846**
Scrambler 850 EU 15	**0430-0820**	**0430-0820**	**0430-0846**	**0430-0846**
Scrambler 850 HO/EPS 13	**0430-0817**	**0430-0817**	**0430-0629**	**0430-0629**
Scrambler 850 HO/EPS 14	**0430-0820**	**0430-0820**	**0430-0846**	**0430-0846**
Scrambler 850 MD 15	**0430-0820**	**0430-0820**	**0430-0846**	**0430-0846**
Scrambler 850 XP HO EPS 14	**0430-0820**	**0430-0820**	**0430-0846**	**0430-0846**
Scrambler 850 XP HO EPS INTL 14	**0430-0820**	**0430-0820**	**0430-0846**	**0430-0846**
Sportsman 850 21	**0430-0820**	**0430-0820**	**0430-0846**	**0430-0846**
Sportsman 850 High Lifter 16-20	**0430-0820**	**0430-0820**	**0430-0846**	**0430-0846**
Sportsman 850 Premium 21	**0430-0820**	**0430-0820**	**0430-0846**	**0430-0846**
Sportsman 850 SP 15-18	**0430-0820**	**0430-0820**	**0430-0846**	**0430-0846**
Sportsman 850 WV 14	**0430-0820**	**0430-0820**	**0430-0846**	**0430-0846**
Sportsman 850 XP HO EPS MD 15	**0430-0820**	**0430-0820**	**0430-0846**	**0430-0846**
Sportsman Forest 850 11	**0430-0817**	**0430-0817**	**0430-0629**	**0430-0629**
Sportsman Forest 850 12-13	**0430-0817**	**0430-0817**	**0430-0629**	**0430-0629**
Sportsman Forest 850 14-15	**0430-0820**	**0430-0820**	**0430-0846**	**0430-0846**
Sportsman Forest 850 EU 15	**0430-0820**	**0430-0820**	**0430-0846**	**0430-0846**
Sportsman Touring 850 21	**0430-0820**	**0430-0820**	**0430-0846**	**0430-0846**
Sportsman Touring 850 EPS 14	**0430-0820**	**0430-0820**	**0430-0846**	**0430-0846**
Sportsman Touring 850 INTL 14	**0430-0820**	**0430-0820**	**0430-0846**	**0430-0846**
Sportsman Touring 850 SP 15-20	**0430-0820**	**0430-0820**	**0430-0846**	**0430-0846**
Sportsman Touring 850 SP EU 15	**0430-0820**	**0430-0820**	**0430-0846**	**0430-0846**
Sportsman Touring 850 SP MD 15	**0430-0820**	**0430-0820**	**0430-0846**	**0430-0846**
Sportsman Touring EPS 850 10	**0430-0819**	**0430-0819**	**0430-0666**	**0430-0666**
Sportsman Touring EPS 850 11	**0430-0817**	**0430-0817**	**0430-0629**	**0430-0629**
Sportsman Touring EPS 850 12-13	**0430-0817**	**0430-0817**	**0430-0629**	**0430-0629**
Sportsman Touring EPS 850 HO 13	**0430-0817**	**0430-0817**	**0430-0629**	**0430-0629**
Sportsman X2 850 11	**0430-0817**	**0430-0817**	**0430-0629**	**0430-0629**
Sportsman XP 850 09	**0430-0817**	**0430-0817**	**0430-0629**	**0430-0629**
Sportsman XP 850 10	**0430-0819**	**0430-0819**	**0430-0666**	**0430-0666**
Sportsman XP 850 11	**0430-0817**	**0430-0817**	**0430-0629**	**0430-0629**
Sportsman XP 850 12-13	**0430-0817**	**0430-0817**	**0430-0629**	**0430-0629**
Sportsman XP 850 EPS 10	**0430-0819**	**0430-0819**	**0430-0666**	**0430-0666**
Sportsman XP 850 EPS 11	**0430-0817**	**0430-0817**	**0430-0629**	**0430-0629**
Sportsman XP 850 EPS 12-14	**0430-0817**	**0430-0817**	**0430-0629**	**0430-0629**
Sportsman XP 850 EPS Built After 12/2/08 09	**0430-0817**	**0430-0817**	**0430-0629**	**0430-0629**
Sportsman XP 850 EPS Built Before 12/1/08 09	**0430-0817**	**0430-0817**	**0430-0629**	**0430-0629**
ACE 900 EFI EPS 16	**0430-0943**	-	**0430-0628**	-
ACE 900 EPS XC 17-19	**0430-1012**	-	-	-
Brutus HD 900 13	**0430-0808**	**0430-0823**	**0430-0666**	-
Brutus HD 900 14-15	**0430-0806**	**0430-0821**	**0430-0846**	**0430-0847**

A-ARM BEARING AND SEAL KITS continued on next page.

BOLD GRAY part numbers are new for 2024

MOOSE RACING A-ARM BEARING AND SEAL KITS (CONT)

FITS MODEL	FRONT LOWER A-ARM BEARING/SEAL KIT PART #	FRONT UPPER A-ARM BEARING/SEAL KIT PART #	FRONT LOWER A-ARM BUSHING ONLY KIT PART #	FRONT UPPER A-ARM BUSHING ONLY KIT PART #
POLARIS (CONT)				
Ranger 4x4 900 Diesel 11-14	**0430-0818**	**0430-0818**	**0430-0632**	**0430-0632**
Ranger 4x4 900 Diesel Crew 12-14	**0430-0818**	**0430-0818**	**0430-0632**	**0430-0632**
Ranger 900 Crew 14-19	**0430-0806**	**0430-0821**	**0430-0846**	**0430-0847**
Ranger 900 Crew EPS 14-19	**0430-0806**	**0430-0821**	**0430-0846**	**0430-0847**
Ranger 900 XP 13	**0430-0808**	**0430-0823**	**0430-0666**	**0430-0666**
Ranger 900 XP 14	**0430-0808**	**0430-0821**	**0430-0666**	**0430-0847**
Ranger 900 XP 15-19	**0430-0806**	**0430-0821**	**0430-0846**	**0430-0847**
Ranger 900 XP Crew 18	**0430-0806**	**0430-0821**	**0430-0846**	**0430-0847**
Ranger 900 XP EPS 18-19	**0430-0806**	**0430-0821**	**0430-0846**	**0430-0847**
Ranger 900 XP EU 15-16	**0430-0806**	**0430-0821**	**0430-0846**	**0430-0847**
Ranger 900 XP High Lifter 16	**0430-0806**	**0430-0821**	**0430-0846**	**0430-0847**
Ranger 900D HIPPO MPS 14	**0430-0818**	**0430-0818**	**0430-0632**	**0430-0632**
Ranger Diesel HST/Deluxe 14	**0430-0806**	**0430-0821**	**0430-0846**	**0430-0847**
Ranger Diesel INTL 14	**0430-0818**	**0430-0818**	**0430-0632**	**0430-0632**
RZR 4 900 15	**0430-0806**	**0430-0824**	**0430-0846**	**0430-0848**
RZR 4 900 16	**0430-0806**	**0430-0824**	**0430-0846**	**0430-0848**
RZR 4 900 17-18	**0430-1012**	**0430-1013**	-	-
RZR 4 XP 900 12-13	**0430-0808**	**0430-0822**	**0430-0666**	**0430-0628**
RZR 4 XP 900 14	**0430-0806**	**0430-0822**	**0430-0846**	**0430-0628**
RZR 4 XP Jagged X 13	**0430-0808**	**0430-0822**	**0430-0666**	**0430-0628**
RZR 900 50 55 Inch 15	**0430-0806**	**0430-0824**	**0430-0846**	**0430-0848**
RZR 900 50 55 Inch 16	**0430-0806**	**0430-0824**	**0430-0846**	**0430-0848**
RZR 900 50 55 Inch 17	**0430-1012**	**0430-1013**	-	-
RZR 900 50 Inch 18-20	**0430-1012**	**0430-1013**	-	-
RZR 900 50 Inch EPS 18-20	**0430-1012**	**0430-1013**	-	-
RZR 900 50 Inch MD 17	**0430-1012**	**0430-1013**	-	-
RZR 900 60 Inch 16	**0430-0806**	**0430-0824**	**0430-0846**	**0430-0848**
RZR 900 60 Inch 17-19	**0430-1012**	**0430-1013**	-	-
RZR 900 60 Inch Built After 3/2/15 15	**0430-0806**	**0430-0824**	**0430-0846**	**0430-0848**
RZR 900 60 Inch Built Before 3/1/15 15	**0430-0806**	**0430-0824**	**0430-0846**	**0430-0848**
RZR 900 S 60 Inch 20	**0430-1012**	**0430-1013**	-	-
RZR 900 Trail Premium 21	**0430-1012**	**0430-1013**	-	-
RZR 900 Trail S Sport 21	**0430-1012**	**0430-1013**	-	-
RZR 900 Trail Sport 21	**0430-1012**	**0430-1013**	-	-
RZR 900 Trail Ultimate 21	**0430-1012**	**0430-1013**	-	-
RZR XP 900 11-13	**0430-0808**	**0430-0822**	**0430-0666**	**0430-0628**
RZR XP 900 14	**0430-0806**	**0430-0821**	**0430-0846**	**0430-0847**
RZR Turbo Pro XP 20	**0430-1094**	**0430-1094**	-	-
RZR Turbo Pro XP 4 20	**0430-1094**	**0430-1094**	-	-
RZR Turbo Pro XP 4 Premium 21	**0430-1094**	**0430-1094**	-	-
RZR Turbo Pro XP 4 Sport 21	**0430-1094**	**0430-1094**	-	-
RZR Turbo Pro XP 4 Ultimate 21	**0430-1094**	**0430-1094**	-	-
RZR Turbo Pro XP Premium 21	**0430-1094**	**0430-1094**	-	-
RZR Turbo Pro XP Sport 21	**0430-1094**	**0430-1094**	-	-
RZR Turbo Pro XP Ultimate 21	**0430-1094**	**0430-1094**	-	-
RZR Turbo S 21	**0430-1094**	**0430-1094**	-	-
RZR Turbo S 4 21	**0430-1094**	**0430-1094**	-	-
RZR Turbo S 4 Velocity 21	**0430-1094**	**0430-1094**	-	-
RZR Turbo S Velocity 21	**0430-1094**	**0430-1094**	-	-
RZR XP 4 Turbo 16	**0430-0806**	**0430-0824**	**0430-0846**	**0430-0848**
RZR XP 4 Turbo 17-21	**0430-1012**	**0430-1013**	-	-
RZR XP 4 Turbo Built After 6/5/17 18	**0430-1012**	**0430-1013**	-	-
RZR XP 4 Turbo Built Before 6/6/17 18	**0430-1012**	**0430-1013**	-	-
RZR XP 4 Turbo S 19-20	**0430-1094**	**0430-1094**	-	-
RZR XP 4 Turbo S Velocity 20	**0430-1094**	**0430-1094**	-	-
RZR XP Turbo 16	**0430-0806**	**0430-0824**	**0430-0846**	**0430-0848**
RZR XP Turbo 17-21	**0430-1012**	**0430-1013**	-	-
RZR XP Turbo Built After 6/5/17 18	**0430-1012**	**0430-1013**	-	-
RZR XP Turbo Built Before 6/6/17 18	**0430-1012**	**0430-1013**	-	-
RZR XP Turbo MD 16	**0430-0806**	**0430-0824**	**0430-0846**	**0430-0848**
RZR XP Turbo S 18-19	**0430-1094**	**0430-1094**	-	-
RZR XP Turbo S 20	**0430-1094**	**0430-1094**	-	-
RZR XP Turbo S Velocity 20	**0430-1094**	**0430-1094**	-	-
RZR XP Turbo Tractor 17	**0430-1012**	**0430-1013**	-	-
RZR XP Turbo Tractor Built After 6/5/17 18	**0430-1012**	**0430-1013**	-	-
RZR XP Turbo Tractor Built Before 6/6/17 18	**0430-1012**	**0430-1013**	-	-
Brutus HD 1000 16-18	**0430-0806**	**0430-0821**	**0430-0846**	**0430-0847**
General 1000 EPS 16	**0430-1012**	-	-	-
General 1000 EPS 17-19	**0430-1012**	**0430-1013**	-	-
General 1000 EPS Deluxe 18-21	**0430-1012**	**0430-1013**	-	-
General 1000 EPS Premium 18-21	**0430-1012**	**0430-1013**	-	-
General 1000 EPS Sport 20-21	**0430-1012**	**0430-1013**	-	-
General 4 1000 EPS 18-20	**0430-1012**	**0430-1013**	-	-
General 4 1000 EPS Built After 5/15/17 17	**0430-1012**	**0430-1013**	-	-
General 4 1000 EPS Built Before 5/15/17 17	**0430-1012**	**0430-1013**	-	-
General 4 1000 EPS Deluxe 21	**0430-1012**	**0430-1013**	-	-

BOLD GRAY part numbers are new for 2024

A-ARM BEARING AND SEAL KITS (CONT)

FITS MODEL	FRONT LOWER A-ARM BEARING/SEAL KIT PART #	FRONT UPPER A-ARM BEARING/SEAL KIT PART #	FRONT LOWER A-ARM BUSHING ONLY KIT PART #	FRONT UPPER A-ARM BUSHING ONLY KIT PART #
POLARIS (CONT)				
General 4 1000 EPS Premium 21	**0430-1012**	**0430-1013**	-	-
General XP 1000 EPS 20	**0430-1094**	**0430-1094**	-	-
General XP 1000 EPS Deluxe 21	**0430-1094**	**0430-1094**	-	-
General XP 1000 EPS Factory Custom Edition 21	**0430-1094**	**0430-1094**	-	-
General XP 4 1000 EPS Deluxe 20	**0430-1012**	**0430-1013**	-	-
General XP 4 1000 EPS Deluxe 21	**0430-1094**	**0430-1094**	-	-
General XP 4 1000 EPS Factory Custom Edition 21	**0430-1094**	**0430-1094**	-	-
Ranger 1000 Diesel 15	-	**0430-0821**	**0430-0846**	**0430-0847**
Ranger 1000 Diesel 16-18	**0430-0806**	**0430-0821**	**0430-0846**	**0430-0847**
Ranger 1000 Diesel Crew 15-18	**0430-0806**	**0430-0821**	**0430-0846**	**0430-0847**
Ranger 1000 Diesel EU 15-16	-	**0430-0821**	-	**0430-0847**
Ranger 1000 EPS 20	**0430-1012**	**0430-1012**	-	-
Ranger 1000 EPS 21	-	-	-	-
Ranger 1000 EPS BASE 18-19	**0430-1012**	**0430-1012**	-	-
Ranger 1000 EPS Crew 20	**0430-1012**	**0430-1012**	-	-
Ranger 1000 EPS Full Size 20	**0430-1012**	**0430-1012**	-	-
Ranger 1000 EPS Full Size Crew 20	**0430-1012**	**0430-1012**	-	-
Ranger 1000 EPS HD MD 19	**0430-1012**	**0430-1012**	-	-
Ranger 1000 EPS Texas Edition 20	**0430-1012**	**0430-1012**	-	-
Ranger HST 15-16	**0430-0806**	**0430-0821**	**0430-0846**	**0430-0847**
Ranger XP 1000 17	**0430-0806**	**0430-0821**	**0430-0846**	**0430-0847**
Ranger XP 1000 Crew 17	**0430-0806**	**0430-0821**	**0430-0846**	**0430-0847**
Ranger XP 1000 Crew EPS 17-18	**0430-0806**	**0430-0821**	**0430-0846**	**0430-0847**
Ranger XP 1000 Crew High Lifter 17-18	**0430-0806**	**0430-0821**	**0430-0846**	**0430-0847**
Ranger XP 1000 Crew Hunter 17	**0430-0806**	**0430-0821**	**0430-0846**	**0430-0847**
Ranger XP 1000 Crew NSTR 17	**0430-0806**	**0430-0821**	**0430-0846**	**0430-0847**
Ranger XP 1000 EPS 17	**0430-0806**	**0430-0821**	**0430-0846**	**0430-0847**
Ranger XP 1000 EPS 18-20	**0430-1012**	**0430-1012**	-	-
Ranger XP 1000 EPS Crew 20	**0430-1012**	**0430-1012**	-	-
Ranger XP 1000 EPS Crew Built After 7/01/18 19	**0430-1012**	**0430-1012**	-	-
Ranger XP 1000 EPS Crew Built Before 7/01/18 19	**0430-1012**	**0430-1012**	-	-
Ranger XP 1000 EPS Crew Mud 19-20	**0430-1012**	**0430-1012**	-	-
Ranger XP 1000 EPS Crew NSTR 18-20	**0430-1012**	**0430-1012**	-	-
Ranger XP 1000 EPS Crew Texas Edition 20	**0430-1012**	**0430-1012**	-	-
Ranger XP 1000 EPS Mud 20	**0430-1012**	**0430-1012**	-	-
Ranger XP 1000 EPS NSTR 20	**0430-1012**	**0430-1012**	-	-
Ranger XP 1000 High Lifter 17	**0430-0806**	**0430-0821**	**0430-0846**	**0430-0847**
Ranger XP 1000 Hunter 17	**0430-0806**	**0430-0821**	**0430-0846**	**0430-0847**
Ranger XP 1000 NSTR 17	**0430-0806**	**0430-0821**	**0430-0846**	**0430-0847**
Ranger XP 1000 Ranch 17	**0430-0806**	**0430-0821**	**0430-0846**	**0430-0847**
RZR 1000 60 Inch 16	**0430-0806**	**0430-0824**	**0430-0846**	**0430-0848**
RZR 1000 60 Inch 17	**0430-1012**	**0430-1013**	**0430-0846**	**0430-0848**
RZR 1000 60 Inch 18-20	**0430-1012**	**0430-1013**	-	**0430-0848**
RZR 1000 60 Inch 21	**0430-1012**	**0430-1013**	-	-
RZR RS1 18-21	**0430-1042**	-	-	-
RZR S4 1000 19-20	**0430-1012**	**0430-1013**	-	-
RZR XP 1000 14-16	**0430-0806**	**0430-0824**	**0430-0846**	**0430-0848**
RZR XP 1000 17-20	**0430-1012**	**0430-1013**	-	-
RZR XP 1000 Dynamix 19	**0430-1012**	**0430-1013**	-	-
RZR XP 1000 High Lifter 15-16	**0430-0806**	**0430-0824**	**0430-0846**	**0430-0848**
RZR XP 1000 High Lifter 18-21	**0430-1012**	**0430-1013**	-	-
RZR XP 1000 High Lifter Built After 10/3/16 17	**0430-1012**	**0430-1013**	-	-
RZR XP 1000 High Lifter Built Before 10/3/16 17	**0430-1012**	**0430-1013**	-	-
RZR XP 1000 INTL 15	**0430-0806**	**0430-0824**	**0430-0846**	**0430-0848**
RZR XP 1000 LE 20	**0430-1012**	**0430-1013**	-	-
RZR XP 1000 Premium 20	**0430-1012**	**0430-1013**	-	-
RZR XP 1000 Premium 21	**0430-1094**	**0430-1094**	-	-
RZR XP 1000 Ride Command 17-19	**0430-1012**	**0430-1013**	-	-
RZR XP 1000 Sport 21	**0430-1094**	**0430-1094**	-	-
RZR XP 1000 Trails & Rocks 18-21	**0430-1012**	**0430-1013**	-	-
RZR XP 1000 Trails & Rocks Built After 10/3/16 17	**0430-1012**	**0430-1013**	-	-
RZR XP 1000 Trails & Rocks Built Before 10/3/16 17	**0430-1012**	**0430-1013**	-	-
RZR XP 4 1000 14-15	**0430-0806**	**0430-0824**	**0430-0846**	**0430-0848**
RZR XP 4 1000 18-20	**0430-1012**	**0430-1013**	-	-
RZR XP 4 1000 Built After 10/20/15 16	**0430-0806**	**0430-0824**	**0430-0846**	**0430-0848**
RZR XP 4 1000 Built After 10/3/16 17	**0430-1012**	**0430-1013**	-	-
RZR XP 4 1000 Built Before 10/19/15 16	**0430-0806**	**0430-0824**	**0430-0846**	**0430-0848**
RZR XP 4 1000 Built Before 10/3/16 17	**0430-1012**	**0430-1013**	-	-
RZR XP 4 1000 Dynamix 19	**0430-1012**	**0430-1013**	-	-
RZR XP 4 1000 High Lifter 18-21	**0430-1012**	**0430-1013**	-	-
RZR XP 4 1000 High Lifter Built After 10/3/16 17	**0430-1012**	**0430-1013**	-	-
RZR XP 4 1000 High Lifter Built Before 10/3/16 17	**0430-1012**	**0430-1013**	-	-
RZR XP 4 1000 Premium 21	**0430-1012**	**0430-1013**	-	-
RZR XP 4 1000 Ride Command 18-19	**0430-1012**	**0430-1013**	-	-
RZR XP 4 1000 Sport 21	**0430-1012**	**0430-1013**	-	-
Scrambler 1000 MD 15-17	**0430-0820**	**0430-0820**	**0430-0846**	**0430-0846**

A-ARM BEARING AND SEAL KITS continued on next page.

BOLD GRAY part numbers are new for 2024

MOOSE RACING A-ARM BEARING AND SEAL KITS (CONT)

FITS MODEL	FRONT LOWER A-ARM BEARING/SEAL KIT PART #	FRONT UPPER A-ARM BEARING/SEAL KIT PART #	FRONT LOWER A-ARM BUSHING ONLY KIT PART #	FRONT UPPER A-ARM BUSHING ONLY KIT PART #
POLARIS (CONT)				
Scrambler 1000 MD Built After 2/16/16 16	**0430-0820**	**0430-0820**	**0430-0846**	**0430-0846**
Scrambler 1000 MD Built Before 2/15/16 16	**0430-0820**	**0430-0820**	**0430-0846**	**0430-0846**
Scrambler 1000 Tractor 16-18	**0430-0820**	**0430-0820**	**0430-0846**	**0430-0846**
Scrambler 1000 XP 15-18	**0430-0820**	**0430-0820**	**0430-0846**	**0430-0846**
Scrambler 1000 XP EU 15	**0430-0820**	**0430-0820**	**0430-0846**	**0430-0846**
Scrambler 1000 XP HO EPS 14	**0430-0820**	**0430-0820**	**0430-0846**	**0430-0846**
Scrambler 1000 XP HO EPS 15	**0430-0820**	**0430-0820**	**0430-0846**	**0430-0846**
Scrambler 1000 XP HO EPS INTL 14	**0430-0820**	**0430-0820**	**0430-0846**	**0430-0846**
Sportsman 1000 High Lifter 16-20	**0430-0820**	**0430-0820**	**0430-0846**	**0430-0846**
Sportsman 1000 MD 15	**0430-0820**	**0430-0820**	**0430-0846**	**0430-0846**
Sportsman 1000 MD Built After 2/16/16 16	**0430-0820**	**0430-0820**	**0430-0846**	**0430-0846**
Sportsman 1000 MD Built Before 2/15/16 16	**0430-0820**	**0430-0820**	**0430-0846**	**0430-0846**
Sportsman 1000 XP 15-21	**0430-0820**	**0430-0820**	**0430-0846**	**0430-0846**
Sportsman 1000 XP Tractor 17	**0430-0820**	**0430-0820**	**0430-0846**	**0430-0846**
Sportsman 1000 XP Tractor Built After 2/16/16 16	**0430-0820**	**0430-0820**	**0430-0846**	**0430-0846**
Sportsman 1000 XP Tractor Built Before 2/15/16 16	**0430-0820**	**0430-0820**	**0430-0846**	**0430-0846**
Sportsman Forest 1000 EU 15	**0430-0820**	**0430-0820**	**0430-0846**	**0430-0846**
Sportsman Touring 1000 15-21	**0430-0820**	**0430-0820**	**0430-0846**	**0430-0846**
SUZUKI				
LT-230E 88-93	**0430-0041**	**0430-0041**	-	-
LT-250R 87-92	**0430-0042**	**0430-0042**	-	-
LT-250S 89-90	**0430-0042**	**0430-0042**	-	-
LT-4WD 250 Quad Runner 87-98	**0430-0313**	**0430-0313**	-	-
LT-F250 2WD 88-01	**0430-0313**	**0430-0313**	-	-
LT-F250 Ozark 02-14	**0430-0313**	**0430-0313**	-	-
LT-F250F 4WD Quad Runner 99-02	**0430-0313**	**0430-0313**	-	-
LT-Z250 04-09	**0430-0313**	**0430-0313**	-	-
LT-F300F King Quad 99-02	**0430-0313**	**0430-0313**	-	-
LT-F4WDX King Quad 300 91-98	**0430-0313**	**0430-0313**	-	-
LT-A400 2WD King Quad 08-09	**0430-0313**	**0430-0313**	-	-
LT-A400 Eiger 2wd 02-07	**0430-0313**	**0430-0313**	-	-
LT-A400F 4WD King Quad 08-21	**0430-0313**	**0430-0313**	-	-
LT-A400F Eiger 4wd 02-07	**0430-0313**	**0430-0313**	-	-
LT-A400FZ 4WD King Quad SE 21	**0430-0313**	**0430-0313**	-	-
LT-F400 2WD King Quad 08-09	**0430-0313**	**0430-0313**	-	-
LT-F400 Eiger 2wd 02-07	**0430-0313**	**0430-0313**	-	-
LT-F400F 4WD King Quad 08-21	**0430-0313**	**0430-0313**	-	-
LT-F400F Eiger 4wd 02-07	**0430-0313**	**0430-0313**	-	-
LT-Z400 03-14	**0430-0048**	**0430-0040**	-	-
LTA-450 X King Quad 07	**0430-0313**	**0430-0534**	-	-
LTA-450 X King Quad 08-10	**0430-0313**	**0430-0667**	-	-
LT-R450 06-11	**0430-0459**	**0430-0459**	-	-
LT-A500F Quad Master Auto 00-01	**0430-0313**	**0430-0313**	-	-
LT-A500F Vinson 02-07	**0430-0313**	**0430-0313**	-	-
LT-A500X 09-21	**0430-0313**	**0430-0667**	-	-
LT-A500XP Power Steering 11-21	**0430-0313**	**0430-0667**	-	-
LT-A500XP Power Steering SE 21	**0430-0313**	**0430-0667**	-	-
LT-F500F 98-02	**0430-0313**	**0430-0313**	-	-
LT-F500F Vinson 03-07	**0430-0313**	**0430-0313**	-	-
LTA-700 X King Quad 05-07	**0430-0313**	**0430-0534**	-	-
LTV-700F Twin Peaks 04-06	**0430-0221**	-	-	-
LTA-750 X King Quad 08-21	**0430-0313**	**0430-0667**	-	-
LTA-750 XP King Quad Power Steering 09-21	**0430-0313**	**0430-0667**	-	-
LTA-750 XP King Quad SE 21	**0430-0313**	**0430-0667**	-	-
YAMAHA				
YFA1 89-04	**0430-0079**	-	-	-
YFM125 Grizzly 04-13	**0430-0079**	-	-	-
YFM125 Raptor 11-13	**0430-0079**	**0430-0075**	-	-
YFM200 Moto-4 86-89	**0430-0081**	-	-	-
YFS200 Blaster 88-06	**0430-0079**	**0430-0076**	-	-
YFB250 Timberwolf 92-98	**0430-0311**	-	-	-
YFB250FW Timberwolf 94-00	**0430-0311**	-	-	-
YFM 250 Raptor 08-13	**0430-0079**	**0430-0075**	-	-
YFM250 Beartracker 99-04	**0430-0311**	-	-	-
YFM250 Big Bear 07-09	**0430-0311**	-	-	-
YFM250B Bruin 05-06	**0430-0311**	-	-	-
YFM350 Grizzly IRS 07-11	**0430-0311**	**0430-0311**	-	-
YFM350 Raptor 04-13	**0430-0079**	**0430-0079**	-	-
YFM350 Warrior 87-88	-	**0430-0079**	-	-
YFM350 Warrior 89-04	**0430-0079**	**0430-0079**	-	-
YFM350BA Bruin 2WD 04-06	**0430-0311**	**0430-0311**	-	-
YFM350FA Bruin 4WD 04-06	**0430-0311**	**0430-0311**	-	-
YFM350FGW Grizzly 4WD 07-14	**0430-0311**	**0430-0311**	-	-
YFM350FW Big Bear 87-99	**0430-0311**	**0430-0311**	-	-
YFM350GW Grizzly 2WD 07-11	**0430-0311**	**0430-0311**	-	-
YFM350U Big Bear 96-99	**0430-0311**	**0430-0311**	-	-

BOLD GRAY part numbers are new for 2024

A-ARM BEARING AND SEAL KITS (CONT)

FITS MODEL	FRONT LOWER A-ARM BEARING/SEAL KIT PART #	FRONT UPPER A-ARM BEARING/SEAL KIT PART #	FRONT LOWER A-ARM BUSHING ONLY KIT PART #	FRONT UPPER A-ARM BUSHING ONLY KIT PART #
YAMAHA (CONT)				
YFM35FX Wolverine 95-05	**0430-0311**	**0430-0311**	-	-
YFM35X Wolverine 06-09	**0430-0311**	**0430-0311**	-	-
YFZ350 Banshee 87-90	**0430-0079**	**0430-0078**	-	-
YFZ350 Banshee 91-09	**0430-0079**	**0430-0075**	-	-
YFM400 Big Bear 2WD 00-04	**0430-0311**	**0430-0311**	-	-
YFM400 Big Bear 4WD 00-06	**0430-0311**	**0430-0311**	-	-
YFM400 Big Bear IRS 07-12	**0430-0311**	**0430-0311**	-	-
YFM400 Grizzly IRS 07-08	**0430-0311**	**0430-0311**	-	-
YFM400 Kodiak 2WD 00-04	**0430-0311**	**0430-0311**	-	-
YFM400 Kodiak 4WD 93-04	**0430-0311**	**0430-0311**	-	-
YFM400 Kodiak 4WD 05-06	**0430-0311**	**0430-0311**	-	-
450 Rhino 06-09	**0430-0311**	**0430-0311**	-	-
Kodiak 450 4WD 18-21	**0430-0311**	**0430-0311**	-	-
Kodiak 450 EPS 4WD 18-21	**0430-0311**	**0430-0311**	-	-
Kodiak 450 EPS 4WD Armor Grey 18	**0430-0311**	**0430-0311**	-	-
Kodiak 450 EPS 4WD SE 20-21	**0430-0311**	**0430-0311**	-	-
YFM450 Grizzly EPS 11-14	**0430-0311**	**0430-0311**	-	-
YFM450 Grizzly IRS 07-14	**0430-0311**	**0430-0311**	-	-
YFM450 Kodiak 03-04	**0430-0311**	**0430-0311**	-	-
YFM450 Kodiak 05-06	**0430-0311**	**0430-0311**	-	-
YFM45FX Wolverine 450 4x4 06-10	**0430-0311**	**0430-0311**	-	-
YFZ450 04-13	**0430-0079**	**0430-0075**	-	-
YFZ450R 09-21	**0430-0079**	**0430-0607**	-	-
YFZ450X 10-11	**0430-0079**	**0430-0607**	-	-
YFM550 Grizzly 09-14	**0430-0311**	**0430-0311**	-	-
YFM550 Grizzly EPS 09-14	**0430-0311**	**0430-0311**	-	-
YFM600 Grizzly 98-01	**0430-0311**	-	-	-
660 Rhino 04-07	**0430-0311**	**0430-0311**	-	-
YFM660 Grizzly 02-08	**0430-0311**	**0430-0311**	-	-
YFM660R Raptor 01-05	**0430-0079**	**0430-0074**	-	-
700 ProHauler 04-06	**0430-0311**	-	-	-
700 Rhino FI 08-13	**0430-0311**	**0430-0311**	-	-
Kodiak 700 4WD 16-21	**0430-0311**	**0430-0311**	-	-
Kodiak 700 EPS 4WD 16-21	**0430-0311**	**0430-0311**	-	-
Kodiak 700 EPS 4WD Green 18	**0430-0311**	**0430-0311**	-	-
Kodiak 700 EPS 4WD Hunter 18-21	**0430-0311**	**0430-0311**	-	-
Kodiak 700 EPS 4WD SE 18-21	**0430-0311**	**0430-0311**	-	-
Viking 700 14-17	**0430-0311**	**0430-0311**	-	-
Viking 700 18-20	**0430-0311**	**0430-0311**	-	-
Viking 700 EPS 18-21	**0430-0311**	**0430-0311**	-	-
Viking 700 EPS Red/Green 18	**0430-0311**	**0430-0311**	-	-
Viking 700 VI EPS 15-17	**0430-0311**	**0430-0311**	-	-
Viking 700 VI EPS 18-21	**0430-0311**	**0430-0311**	-	-
Viking 700 VI EPS Hunter 18-21	**0430-0311**	**0430-0311**	-	-
Viking 700 VI EPS Ranch 18-21	**0430-0311**	**0430-0311**	-	-
Wolverine 16-18	**0430-0311**	**0430-0311**	-	-
Wolverine EPS 17	**0430-0311**	**0430-0311**	-	-
Wolverine R-Spec 16	**0430-0311**	**0430-0311**	-	-
Wolverine R-Spec EPS 16-18	**0430-0311**	**0430-0311**	-	-
Wolverine R-Spec EPS SE 16-17	**0430-0311**	**0430-0311**	-	-
Wolverine R-Spec Hunter 18	**0430-0311**	**0430-0311**	-	-
YFM700 Grizzly 07-16	**0430-0311**	**0430-0311**	-	-
YFM700 Grizzly EPS 08-21	**0430-0311**	**0430-0311**	-	-
YFM700 Grizzly EPS Graphite 18	**0430-0311**	**0430-0311**	-	-
YFM700 Grizzly EPS Hunter 18-21	**0430-0311**	**0430-0311**	-	-
YFM700 Grizzly EPS LE 18	**0430-0311**	**0430-0311**	-	-
YFM700 Grizzly EPS SE 18-21	**0430-0311**	**0430-0311**	-	-
YFM700 Grizzly EPS XT-R 20-21	**0430-0311**	**0430-0311**	-	-
YFM700R Raptor 06-21	**0430-0079**	**0430-0075**	-	-
Wolverine X2 19	**0430-0311**	**0430-0311**	-	-
Wolverine X2 R-SPEC 19	**0430-0311**	**0430-0311**	-	-
Wolverine X4 18-19	**0430-0311**	**0430-0311**	-	-
Wolverine X4 Hunter 18-19	**0430-0311**	**0430-0311**	-	-
Wolverine X4 SE 18-19	**0430-0311**	**0430-0311**	-	-
1000 ProHauler 04-05	**0430-0311**	-	-	-
YXZ1000R EPS 16-21	**0430-0944**	**0430-0944**	-	-
YXZ1000R EPS SE 17-20	**0430-0944**	**0430-0944**	-	-
YXZ1000R EPS SS 17-21	**0430-0944**	**0430-0944**	-	-
YXZ1000R EPS SS SE 17-21	**0430-0944**	**0430-0944**	-	-
YXZ1000R EPS SS XTR 20-21	**0430-0944**	**0430-0944**	-	-
YXZ1000R SE 16	**0430-0944**	**0430-0944**	-	-

BOLD GRAY part numbers are new for 2024



0430-0164

A-ARM BEARING KITS

- Restore steering control lost due to worn or rusted components
- Kits are assembled to complete both left and right A-arm; sold either as upper or lower A-arm kits
- Contain bearings, pins, collars and seals manufactured to OEM specifications for a perfect fit

NOTE: Yamaha kits have been upgraded with needle roller bearings for reduced friction.

FRONT A-ARM BEARING KITS

FITS MODEL	LOWER PART #	UPPER PART #
CAN-AM		
Outlander 330 4X4 05	**0430-0912**	
Outlander 400 03-04	**0430-0912**	-
Outlander 400 STD 2x4 05	**0430-0912**	-
Outlander 400 STD 4x4 05-15	**0430-0912**	-
Outlander 400 XT 4x4 04-14	**0430-0912**	-
Outlander MAX 400 EFI/STD/XT 15	**0430-0912**	-
Outlander MAX 400 STD 4x4 05-14	**0430-0912**	-
Outlander MAX 400 XT 4x4 06-14	**0430-0912**	-
DS 450 10-15	**0430-0912**	**0430-0912**
DS 450 STD/X 08-09	**0430-0912**	**0430-0912**
DS 450 XMX/XXC 15	**0430-0912**	-
Outlander DPS 450 EFI 16-23	**0430-0915**	**0430-0915**
Outlander L 450 EFI 15	**0430-0912**	**0430-0912**
Outlander L 450 EFI 16	**0430-0915**	**0430-0915**
Outlander L MAX 450 EFI 15	**0430-0912**	**0430-0912**
Outlander L MAX 450 EFI 16	**0430-0915**	**0430-0915**
Outlander MAX 450 EFI 17	**0430-0915**	**0430-0915**
Outlander MAX 450 6x6 19-23	**0430-0915**	**0430-0915**
Outlander MAX DPS 450 EFI 16-23	**0430-0915**	**0430-0915**
Outlander MAX STD 450 EFI 18-23	**0430-0915**	**0430-0915**
Outlander STD 450 EFI 17-23	**0430-0915**	**0430-0915**
Traxter 500 17-211	**0430-0915**	**0430-0915**
Traxter 500 DPS 17-21	**0430-0915**	**0430-0915**
Outlander 500 LTD 4x4 10	**0430-0912**	-
Outlander 500 STD 4x4 07-12	**0430-0912**	-
Outlander 500 STD 4x4 13-14	**0430-0912**	**0430-0912**
Outlander 500 STD 4x4 15	**0430-0915**	**0430-0915**
Outlander 500 XT 4x4 07-12	**0430-0912**	-
Outlander 500 XT 4x4 13-14	**0430-0912**	**0430-0912**
Outlander L 500 EFI 15	**0430-0912**	**0430-0912**
Outlander L MAX 500 EFI 15	**0430-0912**	**0430-0912**
Outlander MAX 500 EFI 15	**0430-0915**	**0430-0915**
Outlander MAX 500 STD 4x4 07-12	**0430-0912**	-
Outlander MAX 500 STD 4x4 13-14	**0430-0912**	**0430-0912**
Outlander MAX 500 XT 4x4 07-12	**0430-0912**	-
Outlander MAX 500 XT 4x4 13-14	**0430-0912**	**0430-0912**
Quest 500/500 XT 02-04	**0430-0912**	**0430-0912**
Renegade 500 08-14	**0430-0912**	**0430-0912**
Renegade 500 15	**0430-0915**	**0430-0915**
Renegade 500 XT 12	**0430-0912**	**0430-0912**
Traxter 500 01-05	**0430-0912**	**0430-0912**
Traxter 500 Auto CVT 05	**0430-0912**	**0430-0912**
Outlander DPS 570 EFI 16-23	**0430-0915**	**0430-0915**
Outlander L 570 EFI 16	**0430-0915**	**0430-0915**
Outlander LE 570 EFI 16	**0430-0915**	**0430-0915**
Outlander MAX 570 EFI 16-17	**0430-0915**	**0430-0915**
Outlander MAX DPS 570 EFI 16-23	**0430-0915**	**0430-0915**
Outlander MAX STD 570 EFI 18-23	**0430-0915**	**0430-0915**
Outlander STD 570 EFI 17-23	**0430-0915**	**0430-0915**
Outlander XMR 570 EFI 16-23	**0430-0915**	**0430-0915**

FITS MODEL	LOWER PART #	UPPER PART #
CAN-AM (CONT)		
Renegade 570 EFI 16-22	**0430-0915**	**0430-0915**
Renegade XMR 570 EFI 17-21	**0430-0915**	**0430-0915**
Outlander 650 6x6 15	**0430-0915**	**0430-0915**
Outlander 650 STD 4x4 06-14	**0430-0912**	**0430-0912**
Outlander 650 STD 4x4 15	**0430-0915**	**0430-0915**
Outlander 650 XMR 13-14	**0430-0912**	**0430-0912**
Outlander 650 XMR 15-23	**0430-0915**	**0430-0915**
Outlander 650 XT 4x4 06-14	**0430-0912**	**0430-0912**
Outlander DPS 650 EFI 16-22	**0430-0915**	**0430-0915**
Outlander MAX 650 6x6 19-22	**0430-0915**	**0430-0915**
Outland Max 650 DPS 21	**0430-0915**	**0430-0915**
Outlander MAX 650 STD 4x4 06-14	**0430-0912**	**0430-0912**
Outlander MAX 650 STD 4x4 15	**0430-0915**	**0430-0915**
Outlander MAX 650 XT 21-23	**0430-0915**	**0430-0915**
Outlander MAX 650 XT 4x4 06-14	**0430-0912**	**0430-0912**
Outlander STD 650 EFI 17-22	**0430-0915**	**0430-0915**
Quest 650 STD/XT 02-04	**0430-0912**	**0430-0912**
Renegade 650 EFI 18-19	**0430-0915**	**0430-0915**
Traxter 650 04-05	**0430-0912**	**0430-0912**
Traxter 650 Auto CVT 05	**0430-0912**	**0430-0912**
Commander 800 DPS 16-20	**0430-0915**	-
Commander 800 LTD 16	**0430-0915**	-
Commander 800 STD 11-15	**0430-0912**	-
Commander 800 STD 16-20	**0430-0915**	-
Commander 800 XT 11-15	**0430-0912**	-
Commander 800 XT 16-20	**0430-0915**	-
Commander 800 XTP 16	**0430-0915**	-
Commander MAX 800 DPS 16-20	**0430-0915**	-
Traxter 800 16-21 (all)	**0430-0915**	**0430-0915**
Traxter MAX 800 17-21 (all)	**0430-0915**	**0430-0915**
Outlander 800 STD 4x4 06-08	**0430-0912**	**0430-0912**
Outlander 800 XMR 11-12	**0430-0912**	**0430-0912**
Outlander 800 XT 4x4 06-08	**0430-0912**	**0430-0912**
Outlander 800 XXC 11	**0430-0912**	**0430-0912**
Outlander 800R STD 4x4 09-14	**0430-0912**	**0430-0912**
Outlander 800R STD 4x4 15	**0430-0915**	**0430-0915**
Outlander 800R XMR 15	**0430-0915**	**0430-0915**
Outlander 800R XT 4x4 09-14	**0430-0912**	**0430-0912**
Outlander MAX 800 LTD 4x4 07-08	**0430-0912**	**0430-0912**
Outlander MAX 800 STD 4x4 06-08	**0430-0912**	**0430-0912**
Outlander MAX 800 XT 4x4 06-08	**0430-0912**	**0430-0912**
Outlander MAX 800R EFI 15	**0430-0915**	**0430-0915**
Outlander MAX 800R LTD 4x4 09-12	**0430-0912**	**0430-0912**
Outlander MAX 800R STD 4x4 09-14	**0430-0912**	**0430-0912**
Outlander MAX 800R XT 4x4 09-14	**0430-0912**	**0430-0912**
Renegade 800 07-14	**0430-0912**	**0430-0912**
Renegade 800 15	**0430-0915**	**0430-0915**
Renegade 800 X 08-09	**0430-0912**	**0430-0912**
Renegade 800 XXC 10-14	**0430-0912**	**0430-0912**
Outlander 850 16	**0430-0915**	**0430-0915**

BOLD GRAY part numbers are new for 2024

A-ARM BEARING KITS (CONT)

FRONT A-ARM BEARING KITS (CONT)

FITS MODEL	LOWER PART #	UPPER PART #
CAN-AM (CONT)		
Outlander 850 DPS 16-23	**0430-0915**	**0430-0915**
Outlander 850 XMR 16-23	**0430-0915**	**0430-0915**
Outlander 850 XT 16-23	**0430-0915**	**0430-0915**
Outlander 850 XTP 16-23	**0430-0915**	**0430-0915**
Outlander MAX 850 DPS 17-21	**0430-0915**	**0430-0915**
Outlander MAX 850 XT 16-23	**0430-0915**	**0430-0915**
Outlander MAX 850 XTP 16-23	**0430-0915**	**0430-0915**
Renegade 850 /850 XXC 16-22	**0430-0915**	**0430-0915**
Traxter/Max 900 (all) 22-23	**0430-0915**	**0430-0915**
Commander 1000 DPS 16-20	**0430-0915**	-
Commander 1000 LTD 16-20	**0430-0915**	-
Commander 1000 STD 11-15	**0430-0912**	-
Commander 1000 STD 16-19	**0430-0915**	-
Commander 1000 XT/LTD/DPS 11-15	**0430-0912**	-
Commander 1000 XT 16-20	**0430-0915**	-
Commander 1000 XTP 14	**0430-0915**	-
Commander 1000 XTP 15	**0430-0912**	-
Commander 1000 XTP 16-17	**0430-0915**	-
Commander MAX 1000 STD 15	**0430-0912**	-
Commander MAX 1000 STD 16-19	**0430-0915**	-
Commander MAX 1000 XT/DPS/LTD 14-15	**0430-0912**	-
Commander MAX 1000 XT/DPS/LTD 16-20	**0430-0915**	-
Commander MAX 1000 XTP 15	**0430-0912**	-
Traxter 1000 16-23 (all)	**0430-0915**	**0430-0915**
Traxter MAX 1000 17-23 (all)	**0430-0915**	**0430-0915**
Maverick 1000 13-18 (all)	-	**0430-0991**
Maverick MAX 1000 14-18 (all)	-	**0430-0991**
Outlander 1000 DPS 12-14	**0430-0912**	**0430-0912**
Outlander 1000 DPS 15-19	**0430-0915**	**0430-0915**
Outlander 1000 EFI 6x6 15	**0430-0915**	**0430-0915**
Outlander 1000 XMR 13-14	**0430-0912**	**0430-0912**
Outlander 1000 XMR 15-23	**0430-0915**	**0430-0915**
Outlander 1000 XT 12	**0430-0912**	**0430-0912**
Outlander 1000 XT 13-23	**0430-0915**	**0430-0915**
Outlander 1000 XTP 13-15	**0430-0915**	**0430-0915**
Outlander 1000 XXC 18-23	**0430-0915**	**0430-0915**
Outlander MAX 1000 13-14	**0430-0912**	**0430-0912**
Outlander MAX 1000 15-20	**0430-0915**	**0430-0915**
Outlander MAX 1000 6x6 15-23	**0430-0915**	**0430-0915**
Outlander MAX 1000 LTD 15-16	**0430-0915**	**0430-0915**
Outlander MAX 1000 XT 13-14	**0430-0912**	**0430-0912**
Outlander MAX 1000 XT 15-23	**0430-0915**	**0430-0915**
Outlander MAX 1000 XTP 13-14	**0430-0912**	**0430-0912**
Outlander MAX 1000 XTP 15-23	**0430-0915**	**0430-0915**
Renegade 1000 12-14	**0430-0912**	**0430-0912**
Renegade 1000 15-19	**0430-0915**	**0430-0915**
Renegade 1000 XMR 16-23	**0430-0915**	**0430-0915**
Renegade 1000 XXC 12-14	**0430-0912**	**0430-0912**
Renegade 1000 XXC 15-23	**0430-0915**	**0430-0915**
HONDA		
TRX250X 87-92	-	**0430-0152**
TRX300 EX 93-08	-	**0430-0152**
TRX300 X 09	-	**0430-0152**
FL400 89-90	-	**0430-0152**
TRX400EX 99-08	-	**0430-0152**
TRX400X 09-14	-	**0430-0152**
TRX450ER 06-14	-	**0430-0152**
TRX450R 04-09	-	**0430-0152**
TRX700XX 08-09	-	**0430-0152**
JOHN DEERE		
Trail Buck 650 (all)	**0430-0915**	**0430-0915**
Trail Buck 650 EX (all)	**0430-0915**	**0430-0915**
Trail Buck 650 EXT (all)	**0430-0915**	**0430-0915**
POLARIS		
Ranger EV 4x4 14-22	**0430-1004**	-
Ranger 325 ETX 15-16	**0430-1004**	-
Ranger 325 ETX EU 15	**0430-1004**	-
Ranger 500 2x4 17-21	**0430-1004**	-
Ranger 500 4x4 18-22	**0430-1004**	-
Ranger 500 ETX 17	**0430-1004**	-
Sportsman 500 X2 06	**0430-1004**	-
Sportsman 550 EPS 14	**0430-1004**	-
Ranger 570 14-23 (all)	**0430-1004**	-
RZR 570 EFI 12-23 (all)	-	**0430-1000**
Ranger 4x4 800 EFI (mid-size) 14	**0430-1004**	-

FITS MODEL	LOWER PART #	UPPER PART #
POLARIS (CONT)		
RZR 4 800 10-14	-	**0430-1000**
RZR 800 08-14	-	**0430-1000**
RZR S 800 09-14	-	**0430-1000**
Brutus HD 900 14-15	**0430-1004**	-
Ranger 4x4 900 Diesel Crew 14	**0430-1004**	-
Ranger 900 14-19 (all)	**0430-1004**	-
RZR 4 900 15-16	**0430-1004**	**0430-1005**
RZR 4 XP 900 12-13	-	**0430-1000**
RZR 4 XP 900 14	**0430-1004**	**0430-1000**
RZR 4 XP Jagged X 13	-	**0430-1000**
RZR 900 50 55" 15-16	**0430-1004**	**0430-1005**
RZR 900 60" 15-16	**0430-1004**	**0430-1005**
RZR XP 900 11-13	-	**0430-1000**
RZR XP 900 14	**0430-1004**	-
Ranger 1000 Diesel 16-18	**0430-1004**	-
Ranger 1000 Diesel Crew 15-18	**0430-1004**	-
Ranger HST 15-16	**0430-1004**	-
RZR 1000 60" 16	**0430-1004**	**0430-1005**
RZR XP 1000 14-16 (all)	**0430-1004**	**0430-1005**
RZR XP 4 1000 14-16 (all)	**0430-1004**	**0430-1005**
RZR XP/XP 4 Turbo 16	**0430-1004**	**0430-1005**
SUZUKI		
LT-R450 06-11	**0430-0448**	-
YAMAHA		
YFA1 89-04	**0430-0164**	-
YFM125 Grizzly 04-13	**0430-0164**	-
YFM125 Raptor 11-13	**0430-0164**	**0430-0163**
YFS200 Blaster 88-06	**0430-0164**	-
YFB250 Timberwolf 92-98	**0430-0922**	-
YFB250FW Timberwolf 94-00	**0430-0922**	-
YFM 250 Raptor 08-13	**0430-0164**	**0430-0163**
YFM250 Beartracker 99-04	**0430-0922**	-
YFM250 Big Bear 07-09	**0430-0922**	-
YFM250B Bruin 05-06	**0430-0922**	-
YFM350 Grizzly IRS 07-11	**0430-0922**	**0430-1008**
YFM350 Raptor 04-13	**0430-0164**	-
YFM350 Warrior 89-04	**0430-0164**	-
YFM350 Bruin 2x4/4x4 04-06	**0430-0922**	**0430-1008**
YFM350FGW Grizzly 4x4 07-14	**0430-0922**	**0430-1008**
YFM350FW Big Bear 87-99	**0430-0922**	**0430-1008**
YFM350GW Grizzly 2x4 07-11	**0430-0922**	**0430-1008**
YFM350U Big Bear 96-99	**0430-0922**	**0430-1008**
YFM35FX Wolverine 95-05	**0430-0922**	**0430-1008**
YFM35X Wolverine 06-09	**0430-0922**	**0430-1008**
YFZ350 Banshee 87-90	**0430-0164**	-
YFZ350 Banshee 91-09	**0430-0164**	**0430-0163**
YFM400 Big Bear 2x4 00-04	**0430-0922**	**0430-1008**
YFM400 Big Bear 4x4 00-06	**0430-0922**	**0430-1008**
YFM400 Big Bear IRS 07-12	**0430-0922**	**0430-1008**
YFM400 Grizzly IRS 07-08	**0430-0922**	**0430-1008**
YFM400 Kodiak 2x4 00-01, 03-04	**0430-0922**	**0430-1008**
YFM400 Kodiak 4x4 93-06	**0430-0922**	**0430-1008**
450 Rhino 06-09	**0430-0922**	**0430-1008**
YFM450 Kodiak 4x4 18-23	**0430-0922**	**0430-1008**
YFM450 Kodiak EPS 4x4 18-23	**0430-0922**	**0430-1008**
YFM450 Kodiak EPS SE 4x4 20-23	**0430-0922**	**0430-1008**
YFM450 Grizzly EPS 11-14	**0430-0922**	**0430-1008**
YFM450 Grizzly IRS 07-14	**0430-0922**	**0430-1008**
YFM450 Kodiak 03-06	**0430-0922**	**0430-1008**
YFM45FX Wolverine 450 4x4 06-10	**0430-0922**	**0430-1008**
YFZ450 04-09, 12-13	**0430-0164**	**0430-0163**
YFZ450R 09-21	**0430-0164**	**0430-0653**
YFZ450X 10-11	**0430-0164**	**0430-0653**
YFM550 Grizzly/EPS 09-14	**0430-0922**	**0430-1008**
YFM600 Grizzly 98-01	**0430-0922**	-
660 Rhino 04-07	**0430-0922**	**0430-1008**
YFM660 Grizzly 02-08	**0430-0922**	**0430-1008**
YFM660R Raptor 01-05	**0430-0164**	-
700 Rhino FI 08-13	**0430-0922**	**0430-1008**
Kodiak 700 4x4 16-23	**0430-0922**	**0430-1008**
Kodiak 700 EPS 4x4 16-23	**0430-0922**	**0430-1008**
Kodiak 700 EPS 4x4 SE 18-23	**0430-0922**	**0430-1008**
Viking 700 14-23 (all)	-	**0430-1008**
Viking 700 VI EPS 15-23 (all)	-	**0430-1008**
Wolverine 700 16-18 (all)	-	**0430-1008**

A-ARM BEARING KITS continued on next page.

BOLD GRAY part numbers are new for 2024

A-ARM BEARING KITS (CONT)

FRONT A-ARM BEARING KITS (CONT)

FITS MODEL	LOWER PART #	UPPER PART #
YAMAHA (CONT)		
YFM700 Grizzly 07-16	**0430-0922**	**0430-1008**
YFM700 Grizzly EPS 08-23 (all)	**0430-0922**	**0430-1008**
YFM700R Raptor 06-23	**0430-0164**	**0430-0163**
Wolverine 850 X2 R-Spec 19	-	**0430-1008**
Wolverine 850 X4 18-19	-	**0430-1008**
Wolverine 850 X4 850 Hunter 18-19	-	**0430-1008**
Wolverine 850 X4 SE 18-19	-	**0430-1008**

REAR A-ARM BEARING KITS

FITS MODEL	LOWER	UPPER
CAN-AM		
Maverick 1000 STD 13-18	**0430-0934**	-
Maverick 1000 Turbo 15-17 (all)	**0430-0934**	-
Maverick 1000 XC 16-17	**0430-0934**	-
Maverick 1000 XDS 15-16	**0430-0934**	-
Maverick 1000 XMR 14-18	**0430-0934**	-
Maverick 1000 XRS 13-15	**0430-0934**	-
Maverick 1000 XXC 14-17	**0430-0934**	-
Maverick MAX 1000 STD 14-18	**0430-0934**	-
Maverick MAX 1000 Turbo 15-17 (all)	**0430-0934**	-
Maverick MAX 1000 XC/XXC 16	**0430-0934**	-
Maverick MAX 1000XDS 14-16	**0430-0934**	-
Maverick MAX 1000 XMR 17-18	**0430-0934**	-
Maverick MAX 1000XRS 14-15	**0430-0934**	-
HONDA		
TRX700XX 08-09	-	**0430-0549**
POLARIS		
RZR 4 800 10-14	-	**0430-1001**
RZR 800 09-14	-	**0430-1001**
RZR S 800 09-14	-	**0430-1001**

EPI PERFORMANCE

FRONT A-ARM REPAIR KITS

- EPI quality rebuild kits
- Exact replacement components to return your suspension to like-new condition
- Each kit contains all the bearings or bushings, hardened pins, seals and spacer needed
- Kits are sold per A-arm
- Components vary by model

0430-0500



0430-0344



FITS MODEL	LOWER PART #	UPPER PART #
ARCTIC CAT		
250 2x4 99-05	**0430-0500**	**0430-0500**
250 4x4 01-05	**0430-0500**	**0430-0500**
300 2x4 98-04	**0430-0500**	**0430-0500**
300 4x4 98-05	**0430-0500**	**0430-0500**
375 2x4/4x4 02 w/ automatic transmission	**0430-0500**	**0430-0500**
400 2x4 98-01	**0430-0500**	**0430-0500**
400 2x4 FIS 03-04 w/ automatic transmission	**0430-0500**	**0430-0706**
400 2x4 FIS 03-04 w/ manual transmission	**0430-0500**	**0430-0706**
400 4x4 98-00	**0430-0500**	**0430-0500**
400 4x4 03-04 w/ automatic transmission	**0430-0500**	**0430-0706**
400 4x4 02-04 w/ manual transmission	**0430-0500**	**0430-0706**
400 4x4 01 w/ manual transmission	**0430-0500**	-
400 DVX 04-08	**0430-0340**	**0430-0338**
400 FIS 4x4 02	**0430-0500**	-
400 FIS 4x4 04-08 w/ automatic transmission	**0430-0705**	**0430-0706**
400 FIS 4x4 04-08 w/ manual transmission	**0430-0705**	**0430-0706**
400 FIS 4x4 02-03 w/ manual transmission	-	**0430-0706**
400 FIS 4x4 03 w/ automatic transmission	**0430-0500**	**0430-0706**
400 FIS 4x4 03 w/ manual transmission	**0430-0500**	**0430-0706**
400 TBX 4x4 05-06	**0430-0705**	**0430-0706**
400 TBX FIS 4x4 05-06	**0430-0705**	**0430-0706**
400 TRV 4x4 07	**0430-0705**	**0430-0706**
400 TRV FIS 4x4 09-13	**0430-0705**	**0430-0706**
400 TBX 4x4 04	**0430-0500**	-
400 VP 4x4 06	**0430-0500**	-
450i EFI 4x4 12	**0430-0705**	**0430-0706**
450 H1 4x4 10-11	**0430-0705**	**0430-0706**
450i GT 4x4 12	**0430-0705**	**0430-0706**
450i TRV 4x4 12	**0430-0705**	**0430-0706**
454 2x4 97-98	**0430-0500**	**0430-0500**
454 4x4 96-98	**0430-0500**	**0430-0500**
500 4x4 15-17	**0430-0705**	**0430-0706**
500 4x4 98-99	**0430-0500**	**0430-0500**
500 4x4 00-01 w/ automatic transmission	**0430-0500**	**0430-0500**
500 4x4 00-01 w/ manual transmission	**0430-0500**	**0430-0500**
500 4x4 02 w/ automatic transmission	**0430-0500**	-
500 Alterra Std/XT 16	**0430-0705**	**0430-0706**
500 Alterra TRV 17	**0430-0705**	**0430-0706**
500 EFI 4x4 12-13	**0430-0705**	**0430-0706**
500 FIS 4x4 04-09 w/ automatic transmission	**0430-0705**	**0430-0706**
500 FIS 4x4 02-03 w/ automatic transmission	**0430-0500**	-
500 FIS 4x4 04-09 w/ manual transmission	**0430-0705**	**0430-0706**
500 FIS 4x4 02 w/ manual transmission	**0430-0500**	-
500 FIS TBX 4x4 02-04	**0430-0500**	-
500 GT EFI 4x4 12	**0430-0705**	**0430-0706**
500 Prowler HDX 4x4 14-17	**0430-0705**	**0430-0705**
500 Prowler HDX LTD 4x4 14	**0430-0705**	**0430-0705**
500 Prowler HDX XT 4x4 14-17	**0430-0705**	**0430-0705**
500 TRV 4x4 13-15	**0430-0705**	**0430-0706**
500 TRV FIS 4x4 05-08	**0430-0705**	**0430-0706**
500 TRV FIS 4x4 03-04	**0430-0500**	-
500 Std/XR 4x4 15-16	**0430-0705**	**0430-0706**
500 XR 15	**0430-0705**	**0430-0706**
500 XT EFI 4x4 13-14	**0430-0705**	**0430-0706**
550 Alterra 16	**0430-0705**	**0430-0706**
550 Alterra TRV 17	**0430-0705**	**0430-0706**
550 Alterra XT 16	**0430-0705**	**0430-0706**
550 H1 FIS 4x4 12	**0430-0705**	**0430-0706**
550 Prowler 4x4 15	**0430-0705**	**0430-0705**
550 Prowler XT 4x4 09-15	**0430-0705**	**0430-0706**
550 TRV Ltd/XT 4x4 13-15	**0430-0705**	**0430-0706**
550 TRV 4x4 09-11 w/ automatic transmission	**0430-0705**	**0430-0706**
550i TRV GT EFI 4x4 13	**0430-0705**	**0430-0706**
550 TRV XT 4x4 13-15	**0430-0705**	**0430-0706**
550 XR 4x4 15	**0430-0705**	**0430-0706**
550 XT 4x4 13	**0430-0705**	**0430-0706**
550 XT LTD 4x4 12-14	**0430-0705**	**0430-0706**
570 Alterra 19	**0430-0705**	**0430-0706**
570 Alterra EPS 19	**0430-0705**	**0430-0706**
570 Alterra XT 19	**0430-0705**	**0430-0706**
650i 4x4 12	**0430-0705**	**0430-0706**
650 H1 4x4 05-11	**0430-0705**	**0430-0706**
650 H1 Mud Pro 4x4 10-11	**0430-0705**	**0430-0706**
650 Prowler XT 4x4 06-09	**0430-0705**	**0430-0706**
650 V2 4x4 04-08	**0430-0705**	**0430-0706**
700 Alterra 16-19	**0430-0705**	**0430-0706**

BOLD GRAY part numbers are new for 2024

FRONT A-ARM REPAIR KITS (CONT)

FITS MODEL	LOWER PART #	UPPER PART #
ARCTIC CAT (CONT)		
700 Alterra EPS 19	0430-0705	0430-0706
700 Alterra Mud Pro 18	0430-0705	0430-0706
700 Alterra Mud Pro Ltd 18-19	0430-0705	0430-0706
700 Alterra TBX 18-19	0430-0705	0430-0706
700 Alterra TRV Std/XT 16-19	0430-0705	0430-0706
700 Alterra VLX 18-19	0430-0705	0430-0706
700 Alterra VLX EPS 18-19	0430-0705	0430-0706
700 Alterra XT 16-19	0430-0705	0430-0706
700i Diesel 4x4 12-13	0430-0705	0430-0706
700 Diesel 4x4 08-15	0430-0705	0430-0706
700 EFI 4x4 07-14	0430-0705	0430-0706
700 GT EFI 4x4 12	0430-0705	0430-0706
700 H1 EFI 4x4 08-11	0430-0705	0430-0706
700i Mud Pro 4x4 12-17	0430-0705	0430-0706
700 H1 Mud Pro 4x4 09-11	0430-0705	0430-0706
700 H1 TRV 4x4 08-11	0430-0705	0430-0706
700 HDX Crew XT 17	0430-0705	0430-0705
700 HDX SE Hunter Ed 16	0430-0705	0430-0705
700 HDX XT 16-17	0430-0705	0430-0706
700 LTD EFI 4x4 13	0430-0705	0430-0706
700 Prowler HDX 4x4 12-17	0430-0705	0430-0705
700 Prowler XT 4x4 15-17	0430-0705	0430-0705
700 Prowler XTX 4x4 08-12	0430-0705	0430-0706
700 Prowler XTX EFI 4x4 08-12	0430-0705	0430-0706
700 TBX 4x4 10-17	0430-0705	0430-0706
700 TRV 4x4 08-15	0430-0705	0430-0706
700i TRV Cruiser EFI 4x4 12	0430-0705	0430-0706
700i TRV GT EFI 4x4 12	0430-0705	0430-0706
700 XR 4x4 15	0430-0705	0430-0706
700 XT 4x4 13-14	0430-0705	0430-0706
1000 Alterra TRV 17	0430-0705	0430-0706
1000 Alterra TRV 17	0430-0705	0430-0706
1000 Cruiser 4x4 12	0430-0705	0430-0706
1000i GT 4x4 12	0430-0705	0430-0706
1000 Mud Pro 4x4 12-13	0430-0705	0430-0706
1000 Mud Pro H2 4x4 10-11	0430-0705	0430-0706
1000 Mud Pro LTD 4x4 15-17	0430-0705	0430-0706
1000 Prowler XT 4x4 15-17	0430-0705	0430-0705
1000 Prowler XTZ 4x4 13-14	0430-0705	0430-0706
1000 Prowler XTZ 4x4 09-12	0430-0705	0430-0705
1000 Prowler XTZ EFI 4x4 11-12	0430-0705	0430-0705
1000 Thunder Cat H2 4x4 09-11	0430-0705	0430-0706
1000 Thunder Cat 4x4 08	0430-0705	0430-0706
1000 TRV 4x4 09-13	0430-0705	0430-0706
1000 TRV GT 4x4 12	0430-0705	0430-0706
1000 TRV LTD 4x4 13	0430-0705	0430-0706
1000 TRV XT/LTD 4x4 15	0430-0705	0430-0706
1000 XT 4x4 13-17	0430-0705	0430-0706
1000 XT EPS 15-17	0430-0705	0430-0706
BOMBARDIER/CAN-AM		
450 Outlander L, Max L 4x4 15-18	0430-1029	0430-1029
450 Outlander Std/DPS/Hunting Ed. 17-20	0430-1029	0430-1029
450 Outlander Max Std/DPS 17-20	0430-1029	0430-1029
500 HD5 Defender/Traxter/DPS 17-20	0430-1029	0430-1029
500 Outlander Std/XT/SPS/Max 4x4 13-15 (all)	0430-1029	0430-1029
500 Renegade 13-15	0430-1029	0430-1029
500 Renegade 4x4 13-15	0430-1029	0430-1029
570 Outlander Std/DPS/XT/Hunting Ed. 16-20	0430-1029	0430-1029
570 Outlander Max Std/DPS/XT 16-20	0430-1029	0430-1029
570 Outlander XMR 16-20	0430-1029	0430-1029
570 Renegade 4x4 16-20	0430-1029	0430-1029
570 Renegade XMR 18-20	0430-1029	0430-1029
650 Outlander Std/XT/XMR 4x4 13-20	0430-1029	0430-1029
650 Outlander Max Std/DPS/North/XT/XT-P 13-20	0430-1029	0430-1029
650 Outlander 6x6 15-20	0430-1029	0430-1029
800 Commander 4x4 11-15	-	0430-0971
800 Commander Max DPS 16-20	0430-1029	0430-0971
800 Commander Std/DPS/XT 16-20	-	0430-0971
800 HD8 Traxter Std/DPS/XT/XT Cab 16-20	0430-1029	0430-1029
800 HD8 Traxter Max Std/DPS/XT 16-20	0430-1029	0430-1029
800R Outlander Std/XT/LTD/XMR 12-15	0430-1029	0430-1029
800R Outlander Max Std/LTD/ XT/XT-P 12-15	0430-1029	0430-1029
800R Renegade Std/Xxc 4x4 12-15	0430-1029	0430-1029
850 Outlander Std/DPS/XT/XT-P/North Ed. 16-20	0430-1029	0430-1029
850 Outlander Max XT/XT-P/North Ed. 16-20	0430-1029	0430-1029
850 Outlander XMR 16-20	0430-1029	0430-1029

FITS MODEL	LOWER PART #	UPPER PART #
BOMBARDIER/CAN-AM (CONT)		
850 Renegade Std/Xxc 16-20	0430-1029	0430-1029
1000 Commander DPS/Ltd/XT/Hunting Ed. 16-20	0430-1029	0430-0971
1000 Commander 4x4 11-15	-	0430-0971
1000 Commander 16-20	-	0430-0971
1000 Commander Max 14-15	-	0430-0971
1000 Commander Max DPS/Ltd/XT 16-20	0430-1029	0430-0971
1000 HD10 Traxter Std/XT/XT Cab/ XT-P/Hunting Ed/XMR 16-20	0430-1029	0430-1029
1000 HD10 Traxter Max DPS/Ltd/ Lone Star Ed./XMR/XT/XT Cab 16-20	0430-1029	0430-0971
1000 HD10 Traxter Pro DPS/XT 20	0430-1029	0430-1029
1000 Maverick DPS (101hp 64") 18-20	0430-1028	-
1000 Maverick Std/XRS/XRS-DPS 13-15	0430-1028	0430-1028
1000 Maverick XC (101hp 60")/XC DPS 18	0430-1028	-
1000 Maverick Xxc (101hp 60") 18	0430-1028	-
1000 Maverick XXC 14-15	0430-1028	0430-1028
1000 Maverick XMR 14-15	0430-1028	0430-1028
1000 Maverick XMR (101hp) 18	0430-1028	-
1000 Maverick Max Std/XRS/XRS-DPS 14-15	0430-1028	0430-1028
1000 Maverick Max XDS-DPS 15	0430-1028	0430-1028
1000 Maverick 17-18 (all except X3)	0430-1028	0430-1028
1000 Maverick Max 16-18 (all except X3)	0430-1028	0430-1028
1000 Outlander Std/DPS/XMR/ XT/XT-P/Hunter Ed. 12-20	0430-1029	0430-1029
1000 Outlander Max DPS/LTD/XT/XT-P 13-20	0430-1029	0430-1029
1000 Outlander Xxc 18-20	0430-1029	0430-1029
1000 Outlander XMR 15-20	0430-1029	0430-1029
1000 Outlander 6x6 15-20	0430-1029	0430-1029
1000 Renegade 4x4 12-15	0430-1029	0430-1029
1000 Renegade XMR 16-20	0430-1029	0430-1029
1000 Renegade Std/Xxc 16-20	0430-1029	0430-1029
1000R Renegade 4x4 16-20	0430-1029	0430-1029
HONDA		
TRX90 93-20	0430-0498	-
TRX200 90-97	0430-0498	0430-0498
TRX200D 90-97	0430-0498	0430-0498
TRX250EX Sportrax 01-20	0430-0498	0430-0498
TRX250TM/TE Recon Std/ES 97-20	0430-0498	0430-0498
TRX250X 87-92	0430-0339	0430-0339
TRX300EX 93-09	0430-0339	0430-0339
TRX300 FourTrax 88-92	0430-0498	-
TRX300 FourTrax 93-00	0430-0498	0430-0498
TRX300FW FourTrax 4x4 88-00	0430-0498	0430-0498
TRX350FE/FM FourTrax Rancher 00-06	0430-0498	0430-0498
TRX350TE/TM FourTrax Rancher 00-06	0430-0498	0430-0498
TRX400EX 99-09	0430-0339	0430-0339
TRX400FA/FGA FourTrax Rancher 4x4 04-07	0430-0498	0430-0498
TRX400FW FourTrax Foreman 4x4 95-03	0430-0498	0430-0498
TRX400 X 12-13	0430-0339	0430-0339
TRX420TM1 Rancher 2x4 07-20	0430-0498	0430-0498
TRX420FM1 Rancher 4x4 07-20	0430-0498	0430-0498
TRX420FA Rancher AT 4x4 09-13	0430-0498	0430-0498
TRX420FA2 Rancher Auto DCT EPS 4x4 15-20	0430-0498	0430-0498
TRX420FA6 Rancher Auto DCT EPS 4x4 17-20	0430-0498	0430-0498
TRX420FA5 Rancher DCT IRS 4x4 17-20	0430-0498	0430-0498
TRX420FM2 Rancher EPS 11-15	0430-0498	0430-0498
TRX420TE1 Rancher ES 2x4 07-20	0430-0498	0430-0498
TRX420FM2 Rancher ES EPS 07-20	0430-0498	0430-0498
TRX420FE1 Rancher ES 07-20	0430-0498	0430-0498
TRX450 Foreman ES/S 98-01	0430-0498	0430-0498
TRX450 Foreman FE/FM 02-04	0430-0498	0430-0498
TRX450ER Sportrax 06-14	0430-0339	0430-0339
TRX450R Sportrax 04-09	0430-0339	0430-0339
TRX500FA 01-13	0430-0498	0430-0331
TRX500FE 05-13	0430-0498	0430-0331
TRX500 FM Foreman 05-13	0430-0498	0430-0331
TRX500 Foreman 14-19	0430-0498	0430-0498
TRX500 Foreman ES w/ EPS 14-19	0430-0498	0430-0498
TRX500 FPA 09-15	0430-0498	0430-0331
TRX500FPE/FPM 08-13	0430-0498	0430-0331
TRX500 Rubicon EPS 4x4 17-19	0430-0498	0430-0498
TRX500 Rubicon Auto DCT 4x4 17-19	0430-0498	0430-0498
TRX500 Rubicon Auto DCT w/ EPS 4x4 17-19	0430-0498	0430-0498
TRX500 Rubicon Auto DCT Deluxe w/ EPS 4x4 17-19	0430-0498	0430-0498
TRX500TM 05-06	0430-0498	0430-0331

FRONT A-ARM REPAIR KITS continued on next page.

BOLD GRAY part numbers are new for 2024

FRONT A-ARM REPAIR KITS (CONT)

FITS MODEL	LOWER PART #	UPPER PART #
HONDA (CONT)		
TRX500FGA 04-09	**0430-0498**	**0430-0331**
TRX520FM1 Foreman 20	**0430-0498**	**0430-0498**
TRX520FM2 Foreman EPS 20	**0430-0498**	**0430-0498**
TRX520FE2 Foreman ES EPS 20	**0430-0498**	**0430-0498**
TRX520FM6 Rubicon EPS 20	**0430-0498**	**0430-0498**
TRX520FA5 Rubicon Auto DCT 20	**0430-0498**	**0430-0498**
TRX520FA6 Rubicon Auto DCT EPS 20	**0430-0498**	**0430-0498**
TRX520FA7 Rubicon Auto DCT EPS Deluxe 20	**0430-0498**	**0430-0498**
TRX650 Rincon 03-05	**0430-0498**	-
TRX680 Rincon 15-18	**0430-0498**	**0430-0331**
TRX680 Rincon 06-14	**0430-0498**	-
TRX700XX 08-09	**0430-0339**	**0430-0339**
KAWASAKI		
KLF300B Bayou 88-04	**0430-0499**	**0430-0499**
KLF300C Bayou 4x4 89-04	**0430-0499**	**0430-0499**
KVF300 Prairie 4x4 99-02	**0430-0499**	-
KVF300 Prairie 2x4 99-02	**0430-0499**	-
KVF360 Prairie 4x4 03-13	**0430-0499**	-
KVF360 Prairie 2x4 03-10	**0430-0499**	-
KFX400 03-06	**0430-0340**	**0430-0338**
KLF400 Bayou 93-99	**0430-0499**	**0430-0499**
KVF400 Prairie 4x4 97-98	**0430-0499**	-
KVF400 Prairie 98	**0430-0499**	-
KVF400 Prairie 4x4 99-02	**0430-0499**	-
KVF400 Prairie 99-02	**0430-0499**	-
KFX450R 08-14	-	**0430-0341**
KVF650 Brute Force 05-13	**0430-0342**	-
KVF650 Brute Force 4x4i 06-13	**0430-0341**	**0430-0343**
KVF650 Prairie 02-03	**0430-0342**	-
KFX700 04-09	**0430-0341**	**0430-0341**
KVF700 Prairie 04-06	**0430-0342**	-
KVF750 Brute Force/EPS 05-11	**0430-0341**	**0430-0343**
KVF750 Brute Force/EPS 12-20	**0430-1266**	**0430-1267**
Mule 2500 (620cc) 94-00	**0430-0499**	-
Mule 2510 4x4 (620cc) 93-00	**0430-0499**	-
Mule 2510 Diesel (950cc) 00-02	**0430-0499**	-
Mule 2520 (620cc) 93-00	**0430-0499**	-
Mule 3000 (620cc) 01-08	**0430-0499**	-
Mule 3010 4x4 (620cc) 01-08	**0430-0499**	-
Mule 3010 Diesel (950cc) 03-06	**0430-0499**	-
Mule 3020 (620cc) 09-13	**0430-0499**	-
Mule 4000 (620cc) 09-20	**0430-0499**	-
Mule 4010 4x4 (620cc) 09-20	**0430-0499**	-
Mule 4010 Diesel 4x4 (950cc) 10-13	**0430-0499**	-
SUZUKI		
LT250 4WD 87-98	**0430-0500**	**0430-0500**
LT-F250 88-01	**0430-0500**	**0430-0500**
LT-F250 4WD 97-98	**0430-0500**	**0430-0500**
LT-F250 Ozark 02	**0430-0500**	**0430-0500**
LT-F250F (except Ozark) 99-02	-	**0430-0500**
LT-Z250 04-09	**0430-0500**	**0430-0500**
LT-F300 King Quad 4WDX 91-98	**0430-0500**	**0430-0500**
LT-F300F King Quad 99-02	**0430-0500**	**0430-0500**
LT-A400 Eiger 2WD 02-04/07	**0430-0500**	**0430-0500**
LT-A400F Eiger 4WD 02-07	**0430-0500**	**0430-0500**
LT-A400F King Quad Auto 2WD 08-09	**0430-0500**	**0430-0500**
LT-A400F King Quad Auto 4WD 08-16	**0430-0500**	**0430-0500**
LT-A400 King Quad ASI 16-17	**0430-0500**	**0430-0500**
LT-A400 King Quad Limited Edition ASI 16-17	**0430-0500**	**0430-0500**
LT-A400 King Quad FSI 16-19	**0430-0500**	**0430-0500**
LT-F400 Eiger 2WD 02-04/07	**0430-0500**	**0430-0500**
LT-F400F Eiger 4WD 02-07	**0430-0500**	**0430-0500**
LT-F400 King Quad 2WD 08-09	**0430-0500**	**0430-0500**
LT-F400F King Quad 4WD 08-09	**0430-0500**	**0430-0500**
LT-Z400 12	**0430-0340**	**0430-0338**
LT-Z400 03-09	**0430-0340**	**0430-0338**
LTA450X King Quad 07-09	**0430-0500**	-
LT-A 500 King Quad 09-19	**0430-0500**	**0430-1277**
LT-A 500 King Quad EPS 15-19	**0430-0500**	**0430-1277**
LT-A 500 King Quad Axi Special Edition EPS 16-19	**0430-0500**	**0430-1277**
LT-A500F Quad Master 00-01	**0430-0500**	**0430-0500**
LT-A500F Vinson 02-07	**0430-0500**	**0430-0500**
LT-A500X/XP 09-16	**0430-0500**	-
LT-F500F Quad Runner 98-99	**0430-0500**	**0430-0500**
LT-F500F Vinson 02-07	**0430-0500**	**0430-0500**
LT-A700X King Quad 05-07	**0430-0500**	-
LT-V700F Twin Peaks 04-06	**0430-0342**	-
LT-A750X King Quad Std/EPS/LE/SE 08-19	**0430-0500**	**0430-1277**

FITS MODEL	LOWER PART #	UPPER PART #
YAMAHA		
YFA-1 Breeze 125 91-04	**0430-0336**	-
YFM125 Grizzly 04-13	**0430-0336**	-
YFM125 Raptor 11-13	**0430-0336**	**0430-0333**
YFS200 Blaster 88-06	**0430-0336**	**0430-0334**
YFM250 Beartracker 99-04	**0430-0344**	-
YFM250 Big Bear 07-09	**0430-0344**	-
YFM250 Raptor 08-13	**0430-0336**	**0430-0333**
YFM250B Bruin 05-06	**0430-0344**	-
YFB250 Timberwolf 92-98	**0430-0344**	-
YFB250 Timberwolf FW 94-00	**0430-0344**	-
YFM350 Bruin 2x4/4x4 04-06	**0430-0344**	**0430-0344**
YFM350 Grizzly IRS 4x4 07-11	**0430-0344**	**0430-0344**
YFM350 Raptor 04-13	**0430-0336**	**0430-0336**
YFM350 Wolverine 95-09	**0430-0344**	**0430-0344**
YFM350FW Big Bear 87-99	**0430-0344**	**0430-0344**
YFM350 Grizzly 4x4 13	**0430-0344**	**0430-0344**
YFM350 FGW Grizzly 4x4 07-14	**0430-0344**	**0430-0344**
YFM350GW Grizzly 2x4 07-11	**0430-0344**	**0430-0344**
YFM350U Big Bear 96-99	**0430-0344**	**0430-0344**
YFM350X Warrior 87-88	-	**0430-0336**
YFM350X Warrior 89-04	**0430-0336**	**0430-0336**
YFZ350 Banshee 87-90	**0430-0336**	-
YFZ350 Banshee 91-06	**0430-0336**	**0430-0333**
YFM400 Big Bear 2x4 00-04	**0430-0344**	**0430-0344**
YFM400 Big Bear 4x4 00-06	**0430-0344**	**0430-0344**
YFM400 Big Bear IRS 07-12	**0430-0344**	**0430-0344**
YFM400 Grizzly IRS 07-08	**0430-0344**	**0430-0344**
YFM400 Kodiak 2x4 00-04	**0430-0344**	**0430-0344**
YFM400 Kodiak 4x4 93-06	**0430-0344**	**0430-0344**
YFM450 Grizzly EPS 4x4 13-14	**0430-0344**	**0430-0344**
YFM450 Grizzly IRS 07-14	**0430-0344**	**0430-0344**
YFM450 Kodiak Std/EPS/EPS SE 18	**0430-0344**	**0430-0344**
YFM450 Kodiak 03-06	**0430-0344**	**0430-0344**
YFM450FX Wolverine 4x4 06-10	**0430-0344**	**0430-0344**
YFZ450 15	**0430-0336**	-
YFZ450 12-13	**0430-0336**	**0430-0333**
YFZ450 04-09	**0430-0336**	**0430-0333**
YFZ450R 09-20	**0430-0336**	-
YFZ450R SE 15-20	**0430-0336**	-
YFZ450X 10-11	**0430-0336**	-
YXR450 Rhino 06-09	**0430-0344**	**0430-0344**
YFM550 Grizzly 09-14	**0430-0344**	**0430-0344**
YFM550 Grizzly w/ EPS 09-14	**0430-0344**	**0430-0344**
YFM600 Grizzly 98-01	**0430-0344**	-
YFM660 Grizzly 02-08	**0430-0344**	**0430-0344**
YFM660 Raptor 01-05	**0430-0336**	**0430-0332**
YXR660 Rhino 04-07	**0430-0344**	**0430-0344**
YFM700 Grizzly 07-17	**0430-0344**	**0430-0344**
YFM700 Grizzly EPS 08-20	**0430-0344**	**0430-0344**
YFM700 Grizzly LE EPS 17-18	**0430-0344**	**0430-0344**
YFM700 Grizzly SE EPS 15-20	**0430-0344**	**0430-0344**
YFM700 Grizzly XT-R 20	**0430-0344**	**0430-0344**
YFM700 Kodiak Std/EPS/SE 16-20	**0430-0344**	**0430-0344**
YFM700 Raptor 06-18	**0430-0336**	**0430-0333**
YFM700 Raptor 20	**0430-0336**	-
YFM700 Raptor R 15-18	**0430-0336**	**0430-0333**
YFM700 Raptor R 19-20	**0430-0336**	-
YFM700 Raptor R SE 15-18	**0430-0336**	**0430-0333**
YFM700 Raptor R SE 19-20	**0430-0336**	-
YXR700 Rhino FI 08-09	**0430-0344**	**0430-0344**
YXR700 Rhino FI 11-13	**0430-0344**	**0430-0344**
YFM700 Viking Std/EPS 4x4 14-20	**0430-0344**	**0430-0344**
YFM700 Viking Ranch Ed. 18-20	**0430-0344**	**0430-0344**
YFM700 Viking SE w/ EPS 15-20	**0430-0344**	**0430-0344**
YFM700 Viking VI Std/EPS 4x4 15-20	**0430-0344**	**0430-0344**
YFM700 Viking VI Ranch Ed. 16-20	**0430-0344**	**0430-0344**
YFM700 Viking VI SE w/ EPS 15-17	**0430-0344**	**0430-0344**
700 Wolverine Std/EPS 16-17	**0430-0344**	**0430-0344**
700 Wolverine R-Spec Std/EPS/SE 16-17	**0430-0344**	**0430-0344**
700 Wolverine R Spec 16-17	**0430-0344**	**0430-0344**
700 Wolverine R Spec EPS 16-17	**0430-0344**	**0430-0344**
700 Wolverine R Spec SE 16-17	**0430-0344**	**0430-0344**
850 Wolverine X2 19	**0430-0344**	**0430-0344**
850 Wolverine X2 R Spec 19	**0430-0344**	**0430-0344**
850 Wolverine X2 R Spec SE 19	**0430-0344**	**0430-0344**
850 Wolverine X4 19	**0430-0344**	**0430-0344**
850 Wolverine X4 SE 19	**0430-0344**	**0430-0344**

BOLD GRAY part numbers are new for 2024



WE340001



WE340025

EPI PERFORMANCE

FRONT A-ARM BUSHING KITS

- EPI quality rebuild kits
- Exact replacement components to return your suspension to like-new condition
- Quality OE replacement bushings only reusing the non-wear components
- Components vary by model

FITS MODEL	QTY.TO ORDER	PART #
CAN-AM		
330 Outlander 2x4/4x4 04-05	2	**0430-0707**
400 Outlander/XT 4x4 03-15	2	**0430-0707**
400 Outlander MAX/XT 4x4 04-15	2	**0430-0707**
450 DS STD/X 2x4 09-15	2	**0430-0707**
450 DS EFI MXC 09	2	**0430-0707**
450 DS EFI XXC 09	2	**0430-0707**
500 Outlander/XT/DP/Max (all) 07-12	2	**0430-0707**
500 Outlander L 15	2	**0430-0707**
500 Renegade 4x4 08-12	2	**0430-0707**
650 Outlander/XT 4x4 07-12	2	**0430-0707**
650 Outlander Max/XT/XT-P 06-12	2	**0430-0707**
800 Commander 4x4 11-15	2	**0430-0707**
800 Outlander/XT 4x4 06-08	2	**0430-0707**
800 Outlander Max/XT 4x4 06-08	2	**0430-0707**
800R Outlander/XMR/XXC 4x4 09-11	2	**0430-0707**
800R Outlander Max/LTD 4x4 09-11	2	**0430-0707**
800 Renegade/XXC 4x4 07-08	2	**0430-0707**
800R Renegade/XXC 4x4 09-11	2	**0430-0707**
1000 Commander 4x4 11-15	2	**0430-0707**
1000 Commander Max 14-15	2	**0430-0707**
1000 Maverick/XRS/XRS/DPS 13-15	2	**0430-1026**
1000 Maverick Sport (75hp)/DPS 19-20	2	**0430-1026**
1000 Maverick Sport R (100hp) DPS/XMR/XRC/Xxc 19-20	2	**0430-1026**
1000 Maverick Sport R Max (100hp) 19-20	2	**0430-1026**
1000 Maverick Trail (75 hp 50")/DPS 18-20	2	**0430-1026**
1000 Maverick XXC/XMR 14-15	2	**0430-1026**
1000 Maverick Max/XRS/XRS/DPS 14-15	2	**0430-1026**
1000 Maverick Max XDS-DPS 15	2	**0430-1026**
1000 Maverick 17-18 (all)	2	**0430-1026**
Maverick X3, X3 Max 17	2	**0430-1026**
Maverick X3 Turbo/Max Turbo 18-20	2	**0430-1026**
Maverick X3 Turbo R/Max Turbo R 18	2	**0430-1026**
Maverick X3 Turbo(120hp)/XRC/XMR 18-20	2	**0430-1026**
Maverick X3 Turbo Max (120hp) 18-20	2	**0430-1026**
Maverick X3 Turbo R (172hp)/XDS/XRS/XRC/XMR 18-20	2	**0430-1026**
Maverick X3 Turbo R Max (172hp)/XDS/XRS 18-20	2	**0430-1026**
Maverick X3 Turbo RR (195hp) XDS/XRS/XMR/XRC 20	2	**0430-1026**
Maverick X3 Turbo RR Max (195hp) XDS/XMR/XRS 20	2	**0430-1026**
POLARIS		
All models 93-02	1	**WE340001**
Trail Blazer 250 2x4 06	1	**WE340020**
Ranger 325 EXT 16	1	**0430-0327**
Sportsman 325 ACE 4x4 14-16	1	**WE340020**
Magnum 330 4x4 06	1	**WE340020**
Trail Blazer 330 2x4 08-13	1	**WE340020**
Trail Boss 330 2x4 06-13	1	**WE340020**
Ranger 400 EV 10	1	**0430-0654**

FITS MODEL	QTY.TO ORDER	PART #
POLARIS (CONT)		
Ranger 400 HO 4x4 10-13	1	**0430-0654**
Ranger 400 4x4 14	1	**0430-0327**
Sportsman HO 400 4x4 08-14	1	**WE340020**
Sportsman 450 4x4 06-07	1	**WE340020**
Sportsman 450 HO/EPS/Utility Edition 16-20	1	**WE340020**
Outlaw 500 2x4 06-07	1	**WE340025**
Predator 500 2x4 03-07	1	**WE340025**
Ranger 500 2x4/4x4 04	1	**0430-0329**
Ranger 500 2x4 05-09	1	**0430-0654**
Ranger 500 4x4 05-07	1	**0430-0654**
Ranger 500 4x4 18-22	1	**0430-0327**
Ranger 500 Crew Mid-size 4x4 13	1	**0430-0654**
Ranger 500 Crew 4x4 11-12	1	**0430-0654**
Ranger 500 Mid-size 4x4 13	1	**0430-0654**
Ranger 500 EFI 4x4 11-12	1	**0430-0654**
Ranger 500 EFI 4x4 06-08	1	**0430-0654**
Ranger 500 EFI 4x4 09-10	1	**0430-0655**
Ranger 500 6x6 04-05	1	**0430-0329**
Scrambler 500 4x4 06-12	1	**WE340020**
Sportsman 500 EFI 4x4 06-09	1	**WE340020**
Sportsman 500 EFI Touring 4x4 08-09	1	**0430-0327**
Sportsman 500 EFI X2 4x4 07-09	1	**0430-0327**
Sportsman 500 HO 4x4 03	1	**WE340001**
Sportsman 500 HO 4x4 06/08-13	1	**WE340020**
Sportsman 500 HO Touring 4x4 10-13	1	**0430-0327**
Sportsman 500 X2 4x4 06	1	**0430-0327**
Sportsman 500 6x6 06-08	1	**WE340020**
Outlaw 525 2x4 07	1	**WE340025**
Outlaw 525 IRS 2x4 08-11	1	**WE340025**
Outlaw 525 S 2x4 08-10	1	**WE340025**
Sportsman 550 4x4 12-13	2	**0430-0966**
Sportsman 550 EPS 4x4 11-13	2	**0430-0966**
Sportsman 550 EPS 4x4 14	2	**0430-0327**
Sportsman 550 Touring EPS 4x4 11-13	1	**0430-0966**
Sportsman 550 Touring EPS 4x4 14	2	**0430-0327**
Sportsman 550 Touring 4x4 10	2	**0430-0327**
Sportsman 550 X2 4x4 10	2	**0430-0327**
Sportsman 550 X2 4x4 11-13	1	**0430-0966**
Sportsman X2 EPS 4x4 14	2	**0430-0327**
Sportsman 550 XP/XP EPS 4x4 09	2	**0430-0966**
Sportsman 550 XP 4x4 10	2	**0430-0327**
570 Ace 15-17	1	**WE340020**
570 Ace SP EPS (EBS) 16	1	**WE340020**
Ranger 570 Full-Size/Full-Size Crew 15	1	**1302-0618**
Ranger 570 Full-Size 16-22	1	**0430-0327**
Ranger 570 Mid-Size/Mid-Size EPS 14-21	1	**0430-0327**
Ranger 570 Mid-Size Premium 21	1	**0430-0327**

FRONT A-ARM BUSHING KITS continued on next page.

BOLD GRAY part numbers are new for 2024

FRONT A-ARM BUSHING KITS (CONT)

FITS MODEL	QTY. TO ORDER	PART #
POLARIS (CONT)		
Ranger 570 SP/Crew/ Northstar/Premium 22	1	**0430-1268**
Ranger 570 XP Full-Size/Full-Size EPS 16	1	**1302-0618**
Ranger 570-4 Crew Mid-Size/Mid-Size EPS 14-21	1	**0430-0327**
Ranger 570-4 Crew Premium 20-21	1	**0430-0327**
Ranger 570-6 Crew Full-Size (Non EBS) (with strut front end) 16-21	1	**0430-0327**
Ranger 570-6 Crew XP Full-Size/Full-Size EPS 16	1	**1302-0618**
RZR 570 4x4 12-20	2	**WE340020**
RZR 570 Premium 20	2	**WE340020**
RZR 570 Trail 4x4 15-22	2	**WE340020**
Sportsman 570 4x4 14-20	2	**WE340020**
Sportsman 570 6x6 18-22	2	**WE340020**
Sportsman 570 EPS 14-20	2	**WE340020**
Sportsman 570 EPS SP 16-19	2	**0430-0753**
Sportsman 570 Hunter 20	2	**0430-0753**
Sportsman 570 Premium 20	2	**0430-0753**
Sportsman 570 Touring 14-22	2	**WE340020**
Sportsman 570 Touring EPS 16-22	2	**WE340020**
Sportsman 570 Touring SP 16-19	2	**0430-0753**
Sportsman 570 Touring Premium 20-22	2	**0430-0753**
Sportsman 570 Utility Edition 18-19	2	**WE340020**
Sportsman 570 X2 EPS 15-21	2	**WE340020**
Sportsman 600 4x4 03-05	2	**WE340020**
Ranger 700 Crew 4x4 08-09	1	**0430-0654**
Ranger 700 EFI 6x6 06-09	1	**0430-0654**
Ranger 700 HD 4x4 09	1	**0430-0655**
Ranger 700 XP 4x4 05-08	1	**0430-0654**
Ranger 700 XP 4x4 09	1	**0430-0655**
Sportsman 700 4x4 06	1	**WE340020**
Sportsman 700 EFI 4x4 06-07	1	**WE340020**
Sportsman 700 EFI X2 4x4 08	1	**0430-0327**
Ranger 800 6x6 10-16	1	**0430-0655**
Ranger 800 Crew 4x4 10-14	1	**0430-0655**
Ranger 800 HD 4x4 10-11	1	**0430-0655**
Ranger 800 Mid-Size 4x4 14	1	**0430-0327**
Ranger 800 Mid-Size 4x4 13	1	**0430-0654**
Ranger 800 4x4 12-14	1	**0430-0655**
Ranger 800 XP 4x4 10-11	1	**0430-0655**
RZR800 4x4 08-14	2	**WE340020**
RZR800 4 4x4 10-14	2	**WE340020**
RZR800 S 4x4 09-14	2	**WE340020**
RZR 800 XC 4x4 14	2	**WE340020**
Sportsman 800 EFI 4x4 06-07/09-14	1	**WE340020**
Sportsman 800 EFI HO 4x4 08	1	**WE340020**
Sportsman 800 EFI Touring 4x4 08-09	1	**0430-0327**
Sportsman 800 EFI X2 4x4 07/09	1	**0430-0327**
Sportsman 800 EFI 6x6 09-14	1	**WE340020**
Scrambler 850 4x4 14-21	2	**0430-0327**
Scrambler 850 EPS 4x4 14-18	2	**0430-0327**
Scrambler 850 HO/EPS 4x4 13	2	**0430-0966**
Sportsman 850 (EBS) 16-22	2	**0430-0327**
Sportsman 850 4x4 14	2	**0430-0327**
Sportsman 850 EPS 4x4 14	2	**0430-0327**
Sportsman 850 High Lifter Edition (EBS) 16-20	1	**0430-0327**
Sportsman 850 High Lifter 22	1	**0430-1269**
Sportsman 850 SP 4x4 15-18	2	**0430-0327**
Sportsman 850 Touring EPS 11-13	2	**0430-0966**
Sportsman 850 Touring Std/SP 14-21	2	**0430-0327**
Sportsman 850 Touring SP 4x4 15-18	2	**0430-0327**
Sportsman 850 SP EPS 16-18	2	**0430-0327**
Sportsman 850 X2 4x4 11	2	**0430-0966**
Sportsman 850 XP 4x4 09	2	**0430-0966**
Sportsman 850 XP 4x4 10	2	**0430-0327**
Sportsman 850 XP 4x4 11-13	2	**0430-0966**
Sportsman 850 XP EPS 4x4 09/11-13	2	**0430-0966**
850 Sportsman XP High Lifter 21	1	**0430-1269**
Sportsman 850 XP HO EPS 4x4 13	2	**0430-0966**
Sportsman 850 XP Premium 20-21	2	**0430-0327**
Sportsman 850 XP Touring 4x4 10	2	**0430-0327**
Ace 900 SP EPS (non-EBS) 16	1	**WE340020**
Ranger 900 Crew 4x4 14-15	1	**1302-0618**
Ranger 900 Crew Diesel 4x4 12-14	1	**0430-0655**

FITS MODEL	QTY. TO ORDER	PART #
POLARIS (CONT)		
Ranger 900 Diesel 4x4 11-14	1	**0430-0655**
Ranger 900 XP 4x4 13-18	1	**1302-0618**
900 Ranger XP EPS 16-18	1	**1302-0618**
900-5 Ranger Crew/Crew EPS (Non EBS) 16-18	1	**1302-0618**
900-6 Ranger Crew/Crew EPS (Non EBS)16-18	1	**1302-0618**
RZR 900 50"/55" 4x4 14-16 (all)	2	**0430-0968**
RZR 900 50"/55" 4x4 17-20 (all)	1	**0430-1027**
RZR 900 XP 4x4 11-14	1	**0430-0753**
RZR 900 XP 4 4x4 12-14	1	**0430-0753**
RZR 900 XP 4 Jagged X 4x4 13	1	**0430-0753**
RZR 4 900 4x4 15-16	2	**0430-0968**
RZR 4 900 4x4 17-18	1	**0430-1027**
RZR S 900 60" 4x4 15-16	2	**0430-0968**
RZR 900 60" 17-20	1	**0430-1027**
RZR 9000 50" Premium/Sport/Ultimate/S Sport 21-22	1	**0430-1027**
General 1000 4x4	1	**0430-1027**
General 1000 Deluxe 20-22	1	**0430-1027**
General 1000 Premium 20-22	1	**0430-1027**
General 1000 Sport 22	1	**0430-1027**
General 1000 4 17-20	1	**0430-1027**
General 1000 4 Deluxe 20-22	1	**0430-1027**
General 1000 4 Premium 20-22	1	**0430-1027**
General 1000 4 Ride Command 20-22	1	**0430-1027**
General 1000 XP/XP 4 20	1	**0430-1270**
General 1000 XP/XP 4 Deluxe 21-22	1	**0430-1270**
General 1000 XP/XP 4 Deluxe Ride Command 22	1	**0430-1270**
General 1000 XP/XP 4 Pursuit 21	1	**0430-1270**
General 1000 XP/XP 4 Trailhead 22	1	**0430-1270**
General 1000 XP/XP 4 Troy Lee Designs 22	1	**0430-1270**
Ranger 1000 XP 17	1	**1302-0618**
Ranger 1000/Crew/EPS/Premium 20	1	**0430-1269**
Ranger 1000/Crew/EPS/Premium/ Premium+Winter Pkg 21-22	1	**0430-1271**
Ranger 1000 XP (all) 18-20	1	**0430-1269**
1000 Ranger XP (all) 21-22	1	**0430-1271**
Ranger 1000 XP Crew 17-18	1	**1302-0618**
Ranger 1000 XP Crew (all) 19-20	1	**0430-1269**
1000 Ranger XP Crew (all) 21	1	**0430-1271**
RZR S 1000 60" 4x4 16	2	**0430-0968**
RZR S 1000 60" 4x4 17-18	1	**0430-0327**
RZR XP 1000 4x4 14-16	2	**0430-0968**
RZR XP 1000 4x4 17-22	1	**0430-1027**
RZR XP 4 1000 4x4 14-16	2	**0430-0968**
RZR XP 4 1000 4x4 17-22	1	**0430-1027**
Scrambler 1000 16-18	1	**0430-0327**
Scrambler 1000 XP 4x4 14-15	2	**0430-0327**
Scrambler 1000 XP S 20-21	1	**0430-1272**
Sportsman 1000 XP 20	1	**0430-1269**
Sportsman 1000 XP 4x4 15-18	2	**0430-0327**
Sportsman 1000 XP EPS (EBS) 16	2	**0430-0327**
Sportsman 1000 XP High Lifter 20-22	1	**0430-1269**
Sportsman 1000 XP High Lifter Edition (EBS) 16-18	2	**0430-0327**
Sportsman 1000 XP Hunter 21-22	1	**0430-1269**
Sportsman 1000 XP Ride Command 22	1	**0430-1269**
Sportsman 1000 XP S 20-22	1	**0430-1272**
Sportsman 1000 XP Ultimate Trail 22	1	**0430-1269**
Sportsman 1000 XP Touring Trail 22	1	**0430-1269**
Sportsman 1000 Touring SP 4x4 15	2	**0430-0327**
Sportsman 1000 Touring XP EPS (EBS) 16-21	2	**0430-0327**
Ranger ETX 4x4 15	1	**0430-0327**
Ranger EV 10-12	1	**0430-0654**
Ranger LSV 11-12	1	**0430-0654**
Ranger TM 2x4 04-06	1	**0430-0329**
RZR Pro XP/XP 4/Premium/Sport/Ultimate 20-22	1	**0430-1270**
RZR XP Turbo S/Turbo 4/LE/Velocity 18-20	1	**0430-1270**
RZR XP Turbo 4x4 16	2	**0430-0968**
RZR XP Turbo 4x4 17-21	1	**0430-1027**
RZR XP 4 Turbo 16	2	**0430-0968**
RZR XP 4 Turbo 17-22	1	**0430-1027**
All other 03-05 models (except Predator 50 2x4 04-05, Scrambler 50 2x4 03, Predator 90 2x4 03-05, Scrambler 90 2x4 03, Sportsman 90 2x4 03-05, Phoenix 200 2x4 05, Ranger 500 2x4/4x4 05, Ranger 700 XP 4x4 05)	1	**WE340020**

BOLD GRAY part numbers are new for 2024



PROGRESSIVE SUSPENSION

FRONT FORK SPRINGS

- Soft spring rate for a plush ride; resist excessive bottoming as spring compresses

FITS MODEL	PART #
HONDA	
ATC250R 85-86	**PS-1127**

FITS MODEL	PART #
YAMAHA	
Tri-Z 250 86	**PS-1127**

PART #	FREE LENGTH	OUTSIDE DIAMETER	RATES LB./IN.
PS-1127	578 mm	33 mm	30/45

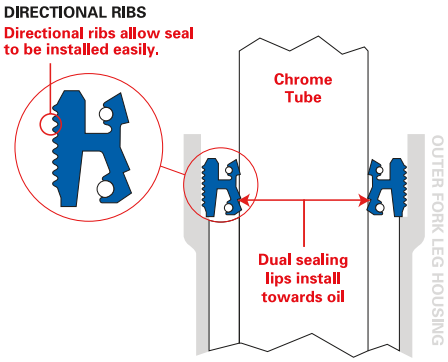



0407-0085

MOOSE RACING

FORK AND DUST SEAL KITS

- Seal profile is engineered to create equal pressure in each seal lip – equalized seal pressure creates less drag and longer seal life
- MAX-LIFE has a coefficient of friction up to 3 times less than the OEM seal material
- Triple-lip seal design
- Dyno-tested to last 3 to 4 times longer than OEM seals
- Directional ribs allow seal to be installed easily
- Kit includes fork seals and dust wipers

FITS MODEL	FORK OIL SEAL/DUST SEAL KIT	FORK OIL SEAL ONLY KIT	FORK DUST SEAL ONLY KIT
HONDA			
ATC200X 83-87	**0407-0085**	**0407-0390**	**0407-0393**
ATC250ES 85-87	**0407-0085**	**0407-0390**	**0407-0393**
ATC250R 83-84	**0407-0086**	**0407-0391**	**0407-0392**
ATC250R 15-86	**0407-0316**	-	-
ATC250SX 85-87	**0407-0085**	**0407-0390**	**0407-0393**
ATC350X 85-86	**0407-0086**	**0407-0391**	**0407-0392**

ATHENA

FORK SEALS

- High-quality replacement fork seals for Japanese and European motorcycles
- Made to OEM specifications
- Sold in pairs

NOTE: Inner diameter (ID) is the distance from the inside rim of the fork seal to the opposite inside rim of the fork seal. Outer diameter (OD) is the distance from the outer rim of the fork seal to the opposite outer rim of the fork seal.



APPLICATIONS

FITS MODEL	PART #
HONDA	
ATC185 83	**0407-0198**
ATC200M 83-86	**0407-0198**
ATC200X 84-87	**0407-0235**
ATC250ES Big Red/SX 85-87	**0407-0235**
ATC250R 81-82	**0407-0198**

FITS MODEL	PART #
HONDA (CONT)	
ATC250R 83-84	**0407-0218**
ATC300X 85-86	**0407-0218**
KAWASAKI	
KLT110 85-86	**0407-0198**
KLT160A1 85	**0407-0198**

FITS MODEL	PART #
KAWASAKI (CONT)	
KLT185 86-87	**0407-0198**
YAMAHA	
YT175 82-83	**0407-0198**
YTM200 83-85	**0407-0198**
YTM225DR Tri Moto 83-85	**0407-0198**

FORK SEAL DIMENSIONS

PART #	DIN #	SIZE (MM)
0407-0198	MGR-RSD	30,0 x 42,0 x 10,5

PART #	DIN #	SIZE (MM)
0407-0218	MGR-RSA	35,0 x 48,0 x 11,0

PART #	DIN #	SIZE (MM)
0407-0235	MGR-RSD	33,0 x 46,0 x 10,5

- MGR-RSD: outside rubber-type fork oil seal with one seal lip and one dust lip
- MGR-RSA: outside rubber-type fork oil seal with double seal lip

K&S TECHNOLOGIES INCORPORATED

FORK SEALS

FOR HONDA ATC250R 85-86

- High-quality performance fork oil and fork dust seals
- Sold in pairs

DESCRIPTION	PART #
Fork seals	**0407-0560**



BOLD GRAY part numbers are new for 2024

MOOSE RACING



SWINGARM BOLT KIT

FOR HONDA

- Direct OEM-replacement which includes two mounting bolts for Honda ATVs with tapered swingarm bearings

FITS MODEL	PART #
TRX250 Recon 97-01	**1302-0471**
TRX250TE Recon 02-21	**1302-0471**
TRX250X/EX Sportrax 01-21	**1302-0471**
TRX300 88-00	**1302-0471**
TRX300FW 4x4 88-00	**1302-0471**
TRX350FE 00-06	**1302-0471**
TRX350FM Rancher 00-06	**1302-0471**
TRX350TE 00-06	**1302-0471**
TRX350TM Rancher 00-06	**1302-0471**
TRX400FGA Rancher 4x4 04-07	**1302-0471**
TRX400FW Foreman 4x4 95-01	**1302-0471**
TRX450ES 98-01	**1302-0471**
TRX450S 98-01	**1302-0471**
TRX500FA 07-14	**1302-0471**
TRX500FE 07-11	**1302-0471**
TRX500FGA 07-08	**1302-0471**
TRX500FM 07-11	**1302-0471**
TRX500FPA 09-14	**1302-0471**
TRX500FPE 07-11	**1302-0471**
TRX500FPM 08-11	**1302-0471**



0430-1140



0430-0310

REAR INDEPENDENT SUSPENSION KITS

- Cost-effective kit containing all bearings, bushings, seals, shafts and miscellaneous components to repair the rear upper and lower A-arms and knuckle
- Two kits required per vehicle

NOTE: Arctic Cat and Polaris kits contain bushings only.

FITS MODEL	REAR INDEPENDENT SUSPENSION KIT PART #	REAR INDEPENDENT SUSPENSION KNUCKLE KIT ONLY PART #	REAR INDEPENDENT SUSPENSION BUSHING ONLY KIT PART #
ARCTIC CAT			
250 2x4 99-05	**0430-1176**	**0430-1140**	-
250 4x4 01-05	**0430-1176**	**0430-1140**	-
300 2x4 98-04	**0430-1176**	**0430-1140**	-
300 4x4 98-05	**0430-1176**	**0430-1140**	-
350 CR 12	-	**0430-1140**	**0430-0632**
350 Utility 4x4 11	-	**0430-1140**	**0430-0632**
366 FIS w/ AT 08	-	**0430-1140**	-
366 FIS w/ AT 09-10	-	**0430-1140**	**0430-0632**
366 SE FIS w/ AT 11	-	**0430-1140**	**0430-0632**
400 4x4 14-15	-	**0430-1140**	-
400 FIS 2x4 w/ AT 03	-	**0430-1140**	**0430-0632**
400 FIS 2x4 w/ AT 04	**0430-0825**	**0430-1140**	**0430-0624**
400 FIS 2x4 w/ MT 03	-	**0430-1140**	**0430-0632**
400 FIS 2x4 w/ MT 04	-	-	**0430-0632**
400 FIS 4x4 TRV 06-14	**0430-0825**	**0430-1140**	**0430-0624**
400 FIS 4x4 w/ AT 03	-	**0430-1140**	**0430-0632**
400 FIS 4x4 w/ AT 04-08	**0430-0825**	**0430-1140**	**0430-0624**
400 FIS 4x4 w/ AT 13-14	-	**0430-1140**	-
400 FIS 4x4 w/ AT LTD 07	**0430-0825**	**0430-1140**	**0430-0624**
400 FIS 4x4 w/ MT 02-03	-	**0430-1140**	**0430-0632**
400 FIS 4x4 w/ MT 04-08	**0430-0825**	**0430-1140**	**0430-0624**
400 TBX 4x4 04	-	**0430-1140**	**0430-0632**
400 TBX 4x4 05-06	**0430-0825**	**0430-1140**	**0430-0624**
Alterra 400 16-17	-	**0430-1140**	-
425 4x4 11-12	-	**0430-1140**	-
425 SE 4x4 12	-	**0430-1140**	-
450 4x4 13-15	-	**0430-1140**	-
450 H1 10-11	**0430-0825**	**0430-1140**	**0430-0624**
450i EFI 12	**0430-0825**	**0430-1140**	**0430-0624**
450i GT EFI 12	**0430-0825**	**0430-1140**	**0430-0624**
450i TRV EFI 11-12	**0430-0825**	**0430-1140**	**0430-0624**
450i TRV GT EFI 12	**0430-0825**	**0430-1140**	**0430-0624**
Alterra 450 16-19	-	**0430-1140**	-
XC 450 11-17	-	**0430-1140**	-
500 EFI 4x4 w/ AT 13-17	**0430-0825**	**0430-1140**	**0430-0624**
500 FIS 4x4 w/ AT 02-03	-	**0430-1140**	**0430-0632**
500 FIS 4x4 w/ AT 04-09	**0430-0825**	**0430-1140**	**0430-0624**

FITS MODEL	REAR INDEPENDENT SUSPENSION KIT PART #	REAR INDEPENDENT SUSPENSION KNUCKLE KIT ONLY PART #	REAR INDEPENDENT SUSPENSION BUSHING ONLY KIT PART #
ARCTIC CAT (CONT)			
500 FIS 4x4 w/ MT 02-03	-	**0430-1140**	**0430-0632**
500 FIS 4x4 w/ MT 04-09	**0430-0825**	**0430-1140**	**0430-0624**
500 FIS TBX 4x4 03-04	-	**0430-1140**	**0430-0632**
500 FIS TBX 4x4 05-06	**0430-0825**	**0430-1140**	**0430-0624**
500 FIS TRV 4x4 03-04	-	**0430-1140**	**0430-0632**
500 FIS TRV 4x4 05-08	**0430-0825**	**0430-1140**	**0430-0624**
500 TRV 13-15	**0430-0825**	**0430-1140**	**0430-0624**
500 XR 15	**0430-1177**	**0430-1140**	**0430-1178**
500 XT EFI 13-14	**0430-0825**	**0430-1140**	**0430-0624**
Alterra 500 17-18	-	**0430-1140**	-
Alterra 500 XT 16	**0430-1177**	**0430-1140**	**0430-1178**
Alterra TRV 500 17	**0430-0825**	**0430-1140**	-
Prowler 500 HDX 14-15	**0430-0825**	**0430-1140**	**0430-0624**
Prowler 500 HDX LTD 14	**0430-0825**	**0430-1140**	**0430-0624**
Prowler 500 HDX XT 14-17	**0430-0825**	**0430-1140**	**0430-0624**
550 EFI 4x4 12-14	**0430-0825**	**0430-1140**	**0430-0624**
550 GT EFI 4x4 12	**0430-0825**	**0430-1140**	**0430-0624**
550 H1 FIS 4x4 09-11	**0430-0825**	**0430-1140**	**0430-0624**
550 H1 FIS 4x4 LTD 09	**0430-0825**	**0430-1140**	**0430-0624**
550 LTD EFI 11-14	**0430-0825**	**0430-1140**	**0430-0624**
550 TRV 4x4 w/ AT 09-11	**0430-0825**	**0430-1140**	**0430-0624**
550 TRV Cruiser 12	**0430-0825**	**0430-1140**	**0430-0624**
550 TRV GT 11-12	**0430-0825**	**0430-1140**	**0430-0624**
550 TRV LTD 09-15	**0430-0825**	**0430-1140**	**0430-0624**
550 TRV XT 13-15	**0430-0825**	**0430-1140**	**0430-0624**
550 XR 15	**0430-1177**	**0430-1140**	**0430-1178**
550 XR LTD 15	**0430-1177**	**0430-1140**	**0430-1178**
550 XR XT 15	**0430-1177**	**0430-1140**	**0430-1178**
550 XT EFI 4x4 13-14	**0430-0825**	**0430-1140**	**0430-0624**
Alterra 550 16	**0430-1177**	**0430-1140**	**0430-1178**
Alterra 550 XT 16	**0430-1177**	**0430-1140**	**0430-1178**
Alterra TRV 550 XT EPS 17	**0430-0825**	**0430-1140**	**0430-0624**
Prowler 550 09	**0430-0825**	**0430-1140**	**0430-0624**
Prowler 550 XT 10-14	**0430-0825**	**0430-1140**	**0430-0624**
Prowler 550 XT 15	**0430-0825**	**0430-1140**	**0430-0624**
Alterra 570 19-20	**0430-1177**	**0430-1140**	**0430-1178**
Alterra 570 EPS 19-20	**0430-1177**	**0430-1140**	**0430-1178**

BOLD GRAY part numbers are new for 2024

REAR INDEPENDENT SUSPENSION KITS (CONT)

FITS MODEL	REAR INDEPENDENT SUSPENSION KIT PART #	REAR INDEPENDENT SUSPENSION KNUCKLE KIT ONLY PART #	REAR INDEPENDENT SUSPENSION BUSHING ONLY KIT PART #
ARCTIC CAT (CONT)			
Alterra 570 XT 19	**0430-1177**	**0430-1140**	**0430-1178**
650 4x4 H1 07-11	**0430-0825**	**0430-1140**	**0430-0624**
650 4x4 w/ AT V2 04-06	**0430-0825**	**0430-1140**	**0430-0624**
650 H1 LTD 05-07	**0430-0825**	**0430-1140**	**0430-0624**
650 H1 Mudpro 10-11	**0430-0825**	**0430-1140**	**0430-0624**
650 H1 TBX 07-09	**0430-0825**	**0430-1140**	**0430-0624**
650 TRV 07-09	**0430-0825**	**0430-1140**	**0430-0624**
650 TRV LTD 07	**0430-0825**	**0430-1140**	**0430-0624**
650i 4x4 12	**0430-0825**	**0430-1140**	**0430-0624**
Prowler 650 07-08	**0430-0825**	**0430-1140**	**0430-0624**
Prowler 650 XT 06-09	**0430-0825**	**0430-1140**	**0430-0624**
700 Diesel 07-15	**0430-0825**	**0430-1140**	**0430-0624**
700 EFI 07-14	**0430-0825**	**0430-1140**	**0430-0624**
700 EFI H1 08-10	**0430-0825**	**0430-1140**	**0430-0624**
700 EFI H1 LTD 09	**0430-0825**	**0430-1140**	**0430-0624**
700 EFI H1 Mudpro 09-11	**0430-0825**	**0430-1140**	**0430-0624**
700 GT EFI 12	**0430-0825**	**0430-1140**	**0430-0624**
700 LTD 06-14	**0430-0825**	**0430-1140**	**0430-0624**
700 Mudpro 12	**0430-0825**	**0430-1140**	**0430-0624**
700 Mudpro LTD 12-17	**0430-0825**	**0430-1140**	**0430-0624**
700 TBX 10-17	**0430-0825**	**0430-1140**	**0430-0624**
700 TBX GT 12	**0430-0825**	**0430-1140**	**0430-0624**
700 TBX LTD 11	**0430-0825**	**0430-1140**	**0430-0624**
700 TBX SE 16	**0430-0825**	**0430-1140**	**0430-0624**
700 TRV 08-12	**0430-0825**	**0430-1140**	**0430-0624**
700 TRV Cruiser 08-10	**0430-0825**	**0430-1140**	**0430-0624**
700 TRV GT 11-12	**0430-0825**	**0430-1140**	**0430-0624**
700 TRV LTD 13-15	**0430-0825**	**0430-1140**	**0430-0624**
700 TRV SE 16	**0430-0825**	**0430-1140**	**0430-0624**
700 TRV XT 13-15	**0430-0825**	**0430-1140**	**0430-0624**
700 XR 15	**0430-1177**	**0430-1140**	**0430-1178**
700 XR LTD 15	**0430-1177**	**0430-1140**	**0430-1178**
700 XR XT 15	**0430-1177**	**0430-1140**	**0430-1178**
700 XT 13-14	**0430-0825**	**0430-1140**	**0430-0624**
Alterra 700 16-20	**0430-1177**	**0430-1140**	**0430-1178**
Alterra 700 Mudpro LTD 18-19	**0430-0825**	**0430-1140**	**0430-0624**
Alterra 700 TBX 18-20	**0430-0825**	**0430-1140**	**0430-0624**
Alterra 700 VLX 18	**0430-0825**	**0430-1140**	**0430-1178**
Alterra 700 VLX EPS 18	**0430-0825**	**0430-1140**	**0430-1178**
Alterra 700 XT 16	**0430-1177**	**0430-1140**	**0430-1178**
Alterra 700 XT EPS 17-19	**0430-1177**	**0430-1140**	**0430-1178**
Alterra TRV 700 EPS 20	**0430-0825**	**0430-1140**	**0430-0624**
Alterra TRV 700 XT EPS 17-19	**0430-0825**	**0430-1140**	**0430-0624**
Prowler 700 Crew HDX XT 17	**0430-0825**	**0430-1140**	**0430-0624**
Prowler 700 HDX 12-14	**0430-0825**	**0430-1140**	**0430-0624**
Prowler 700 HDX XT 15-17	**0430-0825**	**0430-1140**	**0430-0624**
Prowler 700 HDX XT SE 16	**0430-0825**	**0430-1140**	**0430-0624**
Prowler 700 XT 09	**0430-0825**	**0430-1140**	**0430-0624**
Prowler 700 XT 15-17	**0430-0825**	**0430-1140**	**0430-0624**
Prowler 700 XTX 08-14	**0430-0825**	**0430-1140**	**0430-0624**
VLX 700 17	**0430-0825**	**0430-1140**	**0430-0624**
Wildcat Sport 15-16	**0430-1180**	**0430-1183**	-
Wildcat Sport LTD 15-17	**0430-1180**	**0430-1183**	-
Wildcat Sport LTD 18-19	**0430-1180**	**0430-1183**	-
Wildcat Sport SE 17	**0430-1180**	**0430-1183**	-
Wildcat Sport XT 15-17	**0430-1180**	**0430-1183**	-
Wildcat Sport XT 18-19	**0430-1180**	**0430-1183**	-
Wildcat Trail 14-16	**0430-1179**	**0430-0811**	-
Wildcat Trail 17	**0430-1179**	**0430-0811**	-
Wildcat Trail 18-19	**0430-1179**	**0430-0811**	-
Wildcat Trail LTD 15-19	**0430-1179**	**0430-0811**	-
Wildcat Trail SE 16-17	**0430-1179**	**0430-0811**	-
Wildcat Trail XT 14-19	**0430-1179**	**0430-0811**	-
Wildcat Trail XT 20	-	**0430-0811**	-
Wildcat 4X LTD 18	**0430-1180**	**0430-1183**	-
Wildcat X EPS 18	**0430-1180**	**0430-1183**	-
Wildcat X EPS 19	**0430-1181**	-	-
Wildcat X LTD EPS 18-19	**0430-1181**	-	-
1000 H2 LTD 11	**0430-0825**	**0430-1140**	**0430-0624**
1000 H2 Mudpro 10-11	**0430-0825**	**0430-1140**	**0430-0624**
1000 H2 Thundercat 08-10	**0430-0825**	**0430-1140**	**0430-0624**
1000 Mudpro LTD 12-17	**0430-0825**	**0430-1140**	**0430-0624**
1000 TRV 09-10	**0430-0825**	**0430-1140**	**0430-0624**

FITS MODEL	REAR INDEPENDENT SUSPENSION KIT PART #	REAR INDEPENDENT SUSPENSION KNUCKLE KIT ONLY PART #	REAR INDEPENDENT SUSPENSION BUSHING ONLY KIT PART #
ARCTIC CAT (CONT)			
1000 TRV Cruiser 09-12	**0430-0825**	**0430-1140**	**0430-0624**
1000 TRV GT 12	**0430-0825**	**0430-1140**	**0430-0624**
1000 TRV LTD 13-15	**0430-0825**	**0430-1140**	**0430-0624**
1000 TRV XT 15	**0430-0825**	**0430-1140**	**0430-0624**
1000 XT 13-17	**0430-0825**	**0430-1140**	**0430-0624**
1000i GT 12	**0430-0825**	**0430-1140**	**0430-0624**
Alterra TRV 1000 XT 17	**0430-0825**	**0430-1140**	**0430-0624**
Prowler 1000 XT 15-17	**0430-0825**	**0430-1140**	**0430-0624**
Prowler 1000 XTZ 11-14	**0430-0825**	**0430-1140**	**0430-0624**
Prowler 1000 XTZ H2 09-11	**0430-0825**	**0430-1140**	**0430-0624**
Wildcat 1000 14-15	**0430-1181**	-	-
Wildcat 1000 Late build 13	**0430-1181**	-	-
Wildcat 4 13	**0430-1181**	-	-
Wildcat 4 14	**0430-1181**	-	-
Wildcat 4 LTD 14	**0430-1181**	-	-
Wildcat 4X 14-16	**0430-1181**	-	-
Wildcat 4X LTD 14-15	**0430-1181**	-	-
Wildcat GT 12-13	**0430-1181**	-	-
Wildcat LTD 13	**0430-1181**	-	-
Wildcat LTD 14	**0430-1181**	-	-
Wildcat LTD Late Build 13	**0430-1181**	-	-
Wildcat X 13	**0430-1181**	-	-
Wildcat X 14-16	**0430-1181**	-	-
Wildcat X LTD 14-16	**0430-1181**	-	-
Wildcat X SE 16	**0430-1181**	-	-
CAN-AM			
Outlander 330 04-05	**0430-0603**	-	-
Outlander 330 4X4 05	**0430-0603**	-	-
Outlander 400 03-04	**0430-0603**	-	-
Outlander 400 STD 2x4 05	**0430-0603**	-	-
Outlander 400 STD 4x4 05-15	**0430-0603**	-	-
Outlander 400 XT 4x4 04-14	**0430-0603**	-	-
Outlander Max 400 EFI/STD/XT 15	**0430-0603**	-	-
Outlander Max 400 STD 4x4 05-14	**0430-0603**	-	-
Outlander Max 400 XT 4x4 06-14	**0430-0603**	-	-
Outlander DPS 450 EFI 16-17	**0430-0681**	-	-
Outlander DPS 450 EFI 18-21	**0430-0681**	-	-
Outlander L 450 EFI 15	**0430-0681**	-	-
Outlander L 450 EFI 16	**0430-0681**	-	-
Outlander L Max 450 EFI 15	**0430-0681**	-	-
Outlander L Max 450 EFI 16	**0430-0681**	-	-
Outlander Max 450 6x6 19-21	**0430-0681**	-	-
Outlander Max 450 EFI 17	**0430-0681**	-	-
Outlander Max DPS 450 EFI 16-17	**0430-0681**	-	-
Outlander Max DPS 450 EFI 18-21	**0430-0681**	-	-
Outlander Max STD 450 EFI 18-21	**0430-0681**	-	-
Outlander STD 450 EFI 17-21	**0430-0681**	-	-
Defender 500 17-21	-	**0430-1185**	-
Defender 500 DPS 17-21	-	**0430-1185**	-
Defender 500 DPS Camo 17	-	**0430-1185**	-
Outlander 500 LTD 4x4 10	**0430-0603**	-	-
Outlander 500 STD 4x4 07-12	**0430-0603**	-	-
Outlander 500 STD 4x4 13-14	**0430-0681**	-	-
Outlander 500 STD 4x4 15	**0430-0681**	-	-
Outlander 500 XT 4x4 07-12	**0430-0603**	-	-
Outlander 500 XT 4x4 13-14	**0430-0681**	-	-
Outlander L 500 EFI 15	**0430-0681**	-	-
Outlander L Max 500 EFI 15	**0430-0681**	-	-
Outlander Max 500 EFI 15	**0430-0681**	-	-
Outlander Max 500 STD 4x4 07-12	**0430-0603**	-	-
Outlander Max 500 STD 4x4 13-14	**0430-0681**	-	-
Outlander Max 500 XT 4x4 07-12	**0430-0603**	-	-
Outlander Max 500 XT 4x4 13-14	**0430-0681**	-	-
Renegade 500 08-12	**0430-0603**	-	-
Renegade 500 13-14	**0430-0681**	-	-
Renegade 500 15	**0430-0681**	-	-
Renegade 500 XT 12	**0430-0603**	-	-
Outlander DPS 570 EFI 16-17	**0430-0681**	-	-
Outlander DPS 570 EFI 18-21	**0430-0681**	-	-
Outlander L 570 EFI 16	**0430-0681**	-	-
Outlander LE 570 EFI 16	**0430-0681**	-	-
Outlander Max 570 EFI 16-17	**0430-0681**	-	-
Outlander Max DPS 570 EFI 16	**0430-0681**	-	-

REAR INDEPENDENT SUSPENSION KITS continued on next page.

BOLD GRAY part numbers are new for 2024

REAR INDEPENDENT SUSPENSION KITS (CONT)

FITS MODEL	REAR INDEPENDENT SUSPENSION KIT PART #	REAR INDEPENDENT SUSPENSION KNUCKLE KIT ONLY PART #	REAR INDEPENDENT SUSPENSION BUSHING ONLY KIT PART #
CAN-AM (CONT)			
Outlander Max DPS 570 EFI 17-21	**0430-0681**	-	-
Outlander Max STD 570 EFI 18-21	**0430-0681**	-	-
Outlander STD 570 EFI 17	**0430-0681**	-	-
Outlander STD 570 EFI 18-21	**0430-0681**	-	-
Outlander XMR 570 EFI 16-17	**0430-0681**	-	-
Outlander XMR 570 EFI 18-21	**0430-0681**	-	-
Renegade 570 EFI 16-17	**0430-0681**	-	-
Renegade 570 EFI 18-21	**0430-0681**	-	-
Renegade XMR 570 EFI 17	**0430-0681**	-	-
Renegade XMR 570 EFI 18-21	**0430-0681**	-	-
Outlander 650 6x6 15-18	**0430-0681**	-	-
Outlander 650 STD 4x4 06-12	**0430-0603**	-	-
Outlander 650 STD 4x4 13-14	**0430-0681**	-	-
Outlander 650 STD 4x4 15	**0430-0681**	-	-
Outlander 650 XMR 13-14	**0430-0681**	-	-
Outlander 650 XMR 15-21	**0430-0681**	-	-
Outlander 650 XT 4x4 06-12	**0430-0603**	-	-
Outlander 650 XT 4x4 13-14	**0430-0681**	-	-
Outlander DPS 650 EFI 17-18	**0430-0681**	-	-
Outlander DPS 650 EFI 19-21	**0430-0681**	-	-
Outlander Max 650 6x6 19-21	**0430-0681**	-	-
Outlander Max 650 DPS 21	**0430-0681**	-	-
Outlander Max 650 STD 4x4 06-12	**0430-0603**	-	-
Outlander Max 650 STD 4x4 13-14	**0430-0681**	-	-
Outlander Max 650 STD 4x4 15	**0430-0681**	-	-
Outlander Max 650 XT 21	**0430-0681**	-	-
Outlander Max 650 XT 4x4 06-12	**0430-0603**	-	-
Outlander Max 650 XT 4x4 13-14	**0430-0681**	-	-
Outlander STD 650 EFI 17-18	**0430-0681**	-	-
Outlander STD 650 EFI 19-21	**0430-0681**	-	-
Renegade 650 EFI 18-19	**0430-0681**	-	-
Defender 800 16-21	-	**0430-1185**	-
Defender 800 DPS 16-21	-	**0430-1185**	-
Defender 800 DPS Built After 11/16 17	-	**0430-1185**	-
Defender 800 DPS Built Before 11/16 17	-	**0430-1185**	-
Defender 800 XT 16-21	-	**0430-1185**	-
Defender Max 800 DPS 17-21	-	**0430-1185**	-
Defender Max 800 XT 17-21	-	**0430-1185**	-
Maverick Trail 800R 18	-	**0430-1185**	-
Maverick Trail 800R DPS 18	-	**0430-1185**	-
Outlander 800 STD 4x4 06-08	**0430-0603**	-	-
Outlander 800 XMR 11-12	**0430-0603**	-	-
Outlander 800 XT 4x4 06-08	**0430-0603**	-	-
Outlander 800 XXC 11	**0430-0603**	-	-
Outlander 800R STD 4x4 09-11	**0430-0603**	-	-
Outlander 800R STD 4x4 12-14	**0430-0681**	-	-
Outlander 800R STD 4x4 15	**0430-0681**	-	-
Outlander 800R XMR 15	**0430-0681**	-	-
Outlander 800R XT 4x4 09-12	**0430-0603**	-	-
Outlander 800R XT 4x4 13-14	**0430-0681**	-	-
Outlander Max 800 LTD 4x4 07-08	**0430-0603**	-	-
Outlander Max 800 STD 4x4 06-08	**0430-0603**	-	-
Outlander Max 800 XT 4x4 06-08	**0430-0603**	-	-
Outlander Max 800R EFI 15	**0430-0681**	-	-
Outlander Max 800R LTD 4x4 09-12	**0430-0603**	-	-
Outlander Max 800R STD 4x4 09-11	**0430-0603**	-	-
Outlander Max 800R STD 4x4 12-14	**0430-0681**	-	-
Outlander Max 800R XT 4x4 09-12	**0430-0603**	-	-
Outlander Max 800R XT 4x4 13-14	**0430-0681**	-	-
Renegade 800 07-11	**0430-0603**	-	-
Renegade 800 12-14	**0430-0681**	-	-
Renegade 800 15	**0430-0681**	-	-
Renegade 800 X 08-09	**0430-0603**	-	-
Renegade 800 XXC 10-11	**0430-0603**	-	-
Renegade 800 XXC 12-14	**0430-0681**	-	-
Outlander 850 16	**0430-0681**	-	-
Outlander 850 DPS 16-17	**0430-0681**	-	-
Outlander 850 DPS 18-21	**0430-0681**	-	-
Outlander 850 XMR 16-21	**0430-0681**	-	-

FITS MODEL	REAR INDEPENDENT SUSPENSION KIT PART #	REAR INDEPENDENT SUSPENSION KNUCKLE KIT ONLY PART #	REAR INDEPENDENT SUSPENSION BUSHING ONLY KIT PART #
CAN-AM (CONT)			
Outlander 850 XT 16-21	**0430-0681**	-	-
Outlander 850 XTP 16-21	**0430-0681**	-	-
Outlander Max 850 DPS 17-21	**0430-0681**	-	-
Outlander Max 850 XT 16	**0430-0681**	-	-
Outlander Max 850 XT 21	**0430-0681**	-	-
Outlander Max 850 XTP 16	**0430-0681**	-	-
Outlander Max 850 XTP 21	**0430-0681**	-	-
Renegade 850 16-21	**0430-0681**	-	-
Renegade 850 XXC 16-21	**0430-0681**	-	-
Maverick X3 900 HO 18	**0430-1046**	**0430-1186**	-
Maverick X3 Max Turbo 18-21	**0430-1046**	**0430-1186**	-
Maverick X3 Max Turbo R 18-21	**0430-1046**	**0430-1186**	-
Maverick X3 Max Turbo R RS 21	**0430-1046**	**0430-1186**	-
Maverick X3 Max Turbo R XDS 18-20	**0430-1046**	**0430-1186**	-
Maverick X3 Max Turbo R XRS 18-20	**0430-1046**	**0430-1186**	-
Maverick X3 Max Turbo R XRS w/ Smart-Lock 18	**0430-1046**	**0430-1186**	-
Maverick X3 Max Turbo RR XDS 20-21	**0430-1046**	**0430-1186**	-
Maverick X3 Max Turbo RR XMR 20-21	**0430-1046**	**0430-1186**	-
Maverick X3 Max Turbo RR XRS 20-21	**0430-1046**	**0430-1186**	-
Maverick X3 Turbo 18-21	**0430-1046**	**0430-1186**	-
Maverick X3 Turbo R 18-21	**0430-1046**	**0430-1186**	-
Maverick X3 Turbo R XDS 18-20	**0430-1046**	**0430-1186**	-
Maverick X3 Turbo R XMR 18-19	**0430-1046**	**0430-1186**	-
Maverick X3 Turbo R XRC 18-19	**0430-1046**	**0430-1186**	-
Maverick X3 Turbo R XRS 18-19	**0430-1046**	**0430-1186**	-
Maverick X3 Turbo R XRS w/ Smart-Lock 18	**0430-1046**	**0430-1186**	-
Maverick X3 Turbo RR XDS 20-21	**0430-1046**	**0430-1186**	-
Maverick X3 Turbo RR XMR 20-21	**0430-1046**	**0430-1186**	-
Maverick X3 Turbo RR XRC 20-21	**0430-1046**	**0430-1186**	-
Maverick X3 Turbo RR XRS 20-21	**0430-1046**	**0430-1186**	-
Maverick X3 Turbo XMR 18-21	**0430-1046**	**0430-1186**	-
Maverick X3 Turbo XRC 18-21	**0430-1046**	**0430-1186**	-
Defender 1000 16-19	-	**0430-1185**	-
Defender 1000 DPS 16-21	-	**0430-1185**	-
Defender 1000 DPS Built After 11/16 17	-	**0430-1185**	-
Defender 1000 DPS Built Before 11/16 17	-	**0430-1185**	-
Defender 1000 PRO DPS 20-21	-	**0430-1185**	-
Defender 1000 PRO XT 20-21	-	**0430-1185**	-
Defender 1000 XMR 18-21	-	**0430-1185**	-
Defender 1000 XT 16-21	-	**0430-1185**	-
Defender 1000 XTP 18-20	-	**0430-1185**	-
Defender Max 1000 18-19	-	**0430-1185**	-
Defender Max 1000 DPS 17-21	-	**0430-1185**	-
Defender Max 1000 Lone Star 18-21	-	**0430-1185**	-
Defender Max 1000 XMR 20-21	-	**0430-1185**	-
Defender Max 1000 XT 17-21	-	**0430-1185**	-
Maverick 1000 STD 13-15	**0430-0780**	-	-
Maverick 1000 STD 16-18	**0430-0984**	-	-
Maverick 1000 Turbo 16-17	**0430-0984**	-	-
Maverick 1000 Turbo XDS 15	**0430-0780**	-	-
Maverick 1000 Turbo XDS 16	**0430-0984**	-	-
Maverick 1000 Turbo XRS 16	**0430-0984**	-	-
Maverick 1000 XC 16-17	**0430-0984**	-	-
Maverick 1000 XDS 15	**0430-0780**	-	-
Maverick 1000 XDS 16	**0430-0984**	-	-
Maverick 1000 XMR 14-15	**0430-0780**	-	-
Maverick 1000 XMR 16-18	**0430-0984**	-	-
Maverick 1000 XRS 13-15	**0430-0780**	-	-
Maverick 1000 XXC 14-15	**0430-0780**	-	-
Maverick 1000 XXC 16-17	**0430-0984**	-	-
Maverick Max 1000 STD 14-15	**0430-0780**	-	-
Maverick Max 1000 STD 16-18	**0430-0984**	-	-
Maverick Max 1000 Turbo 16-17	**0430-0984**	-	-
Maverick Max 1000 Turbo XDS 15	**0430-0780**	-	-
Maverick Max 1000 Turbo XDS 16-17	**0430-0984**	-	-

BOLD GRAY part numbers are new for 2024

REAR INDEPENDENT SUSPENSION KITS (CONT)

FITS MODEL	REAR INDEPENDENT SUSPENSION KIT PART #	REAR INDEPENDENT SUSPENSION KNUCKLE KIT ONLY PART #	REAR INDEPENDENT SUSPENSION BUSHING ONLY KIT PART #
CAN-AM (CONT)			
Maverick Max 1000 Turbo XRS 16-17	**0430-0984**	-	-
Maverick Max 1000 XC/XXC 16	**0430-0984**	-	-
Maverick Max 1000 XDS 14-15	**0430-0780**	-	-
Maverick Max 1000 XDS 16	**0430-0984**	-	-
Maverick Max 1000 XMR 17-18	**0430-0984**	-	-
Maverick Max 1000 XRS 14-15	**0430-0780**	-	-
Maverick Trail 1000 18	-	**0430-1185**	-
Maverick Trail 1000 DPS 18	-	**0430-1185**	-
Outlander 1000 DPS 12-14	**0430-0681**	-	-
Outlander 1000 DPS 15	**0430-0681**	-	-
Outlander 1000 DPS 16-17	**0430-0681**	-	-
Outlander 1000 DPS 18-19	**0430-0681**	-	-
Outlander 1000 EFI 6x6 15-18	**0430-0681**	-	-
Outlander 1000 XMR 13-15	**0430-0681**	-	-
Outlander 1000 XMR 16-17-21	**0430-0681**	-	-
Outlander 1000 XT 12-21	**0430-0681**	-	-
Outlander 1000 XTP 13-21	**0430-0681**	-	-
Outlander 1000 XXC 20-21	**0430-0681**	-	-
Outlander Max 1000 13-14	**0430-0681**	-	-
Outlander Max 1000 15-20	**0430-0681**	-	-
Outlander Max 1000 EFI 6x6 19-21	**0430-0681**	-	-
Outlander Max 1000 LTD 15-16	**0430-0681**	-	-
Outlander Max 1000 XT 13-14	**0430-0681**	-	-
Outlander Max 1000 XT 15	**0430-0681**	-	-
Outlander Max 1000 XT 16-21	**0430-0681**	-	-
Outlander Max 1000 XTP 13-14	**0430-0681**	-	-
Outlander Max 1000 XTP 15-21	**0430-0681**	-	-
Renegade 1000 12-19	**0430-0681**	-	-
Renegade 1000 XMR 16-21	**0430-0681**	-	-
Renegade 1000 XXC 12-14	**0430-0681**	-	-
Renegade 1000 XXC 15-21	**0430-0681**	-	-
HONDA			
TRX420 FA IRS 15-21	**0430-1047**	**0430-1143**	-
TRX500FA 15-19	**0430-1047**	**0430-1143**	-
TRX500FM IRS 15-19	**0430-1047**	**0430-1143**	-
TRX520FA 20-21	**0430-1047**	**0430-1143**	-
TRX520FA 22	-	**0430-1143**	-
TRX520FM IRS 20-21	**0430-1047**	**0430-1143**	-
TRX520FM IRS 22	-	**0430-1143**	-
TRX650 Rincon 03-05	**0430-0322**	**0430-0617**	-
TRX680 Rincon 06-14	**0430-0322**	**0430-0617**	-
TRX680 Rincon 15-22	**0430-0322**	**0430-0617**	-
KAWASAKI			
KVF650 I Brute Force 06-13	**0430-0461**	**0430-0619**	-
KVF750 Brute Force 05-11	**0430-0461**	**0430-0619**	-
KVF750 Brute Force 12-21	**0430-0461**	**0430-0619**	-
KVF750 Brute Force EPS 12-21	**0430-0461**	**0430-0619**	-
POLARIS			
LSV Electric 4x4 11-12	**0430-0826**	**0430-1139**	**0430-0626**
Ranger EV 4x4 10-13	**0430-0826**	**0430-1139**	**0430-0626**
Ranger EV 4x4 14-21	**0430-0826**	**0430-1139**	**0430-0626**
Ranger EV LIION 16-18	**0430-0826**	**0430-1139**	**0430-0626**
Ranger EV Midsize INTL 14	**0430-0826**	**0430-1139**	**0430-0626**
Sportsman 300 4x4 08-10	**0430-0827**	-	**0430-0676**
ACE 325 14-15	**0430-0828**	**0430-1138**	**0430-0849**
ACE 325 16	**0430-0828**	**0430-1138**	**0430-0849**
ACE 325 EU 15	**0430-0828**	**0430-1138**	**0430-0849**
ACE 325 HD 15	**0430-0828**	**0430-1138**	**0430-0849**
Ranger 325 ETX 15	**0430-0828**	**0430-1138**	**0430-0849**
Ranger 325 ETX 16	**0430-0828**	**0430-1138**	**0430-0849**
Ranger 325 ETX EU 15	**0430-0828**	**0430-1138**	**0430-0849**
Sportsman 325 ETX EFI 15	**0430-0829**	**0430-1137**	**0430-0620**
Sportsman 325 ETX EFI MD 15	-	**0430-1137**	**0430-0869**
Sportsman 335 99-00	**0430-0830**	**0430-1182**	**0430-0622**
Worker 335 99	**0430-0830**	**0430-1182**	**0430-0622**
Ranger 4x4 400 10-14	**0430-0826**	**0430-1139**	**0430-0626**
Sportsman 400 4x4 02	**0430-0830**	**0430-1182**	**0430-0622**
Sportsman 400 4x4 03-05	**0430-0831**	**0430-1137**	**0430-0620**
Sportsman 400 4x4 AA AE AG 04	**0430-0831**	**0430-1137**	**0430-0620**
Sportsman 400 4x4 AQ-AV 04	**0430-0831**	**0430-1137**	**0430-0620**
Sportsman 400 4x4 Built After 12/7/00 01	**0430-0830**	**0430-1182**	**0430-0622**
Sportsman 400 4x4 Built Before 12/7/00 01	**0430-0830**	**0430-1182**	**0430-0622**
Sportsman 400 HO 4x4 09-10	**0430-0827**	-	**0430-0676**
Sportsman 400 HO 4x4 11-14	**0430-0829**	**0430-1137**	**0430-0620**
Sportsman 400 HO 4x4 Built After 9/16 08	**0430-0827**	-	**0430-0676**
Sportsman 400 HO 4x4 Built Before 9/16 08	**0430-0827**	-	**0430-0676**
450 HO 2x4 MD 16	**0430-0981**	**0430-1137**	**0430-0869**
Farmhand 450 2x4 Built After 8/29/16 17	**0430-0981**	**0430-1137**	-
Farmhand 450 2x4 Built Before 8/29/16 17	**0430-0981**	**0430-1137**	-
Sportsman 450 06	**0430-0831**	**0430-1137**	**0430-0620**
Sportsman 450 Built After 7/25/06 07	**0430-0831**	**0430-1137**	**0430-0620**
Sportsman 450 Built Before 7/25/06 07	**0430-0831**	**0430-1137**	**0430-0620**
Sportsman 450 EFI MD 16	**0430-0981**	**0430-1137**	**0430-0869**
Sportsman 450 EPS Quad 16	**0430-0981**	**0430-1137**	**0430-0869**
Sportsman 450 EPS ZUG/Tractory 16	**0430-0981**	**0430-1137**	**0430-0869**
Sportsman 450 HD 2x4 18	**0430-0981**	**0430-1137**	**0430-0869**
Sportsman 450 HO 16	**0430-0981**	**0430-1137**	**0430-0869**
Sportsman 450 HO 17-20	**0430-0982**	**0430-1137**	**0430-0620**
Sportsman 450 HO 21	-	**0430-1137**	-
Sportsman 450 HO 2x4 MD 16	**0430-0981**	**0430-1137**	**0430-0869**
Sportsman 450 Tractor 16	**0430-0981**	**0430-1137**	-
ACE 500 17-19	**0430-0828**	**0430-1138**	**0430-0849**
Ranger 2x4 500 05-09	**0430-0826**	**0430-1139**	**0430-0626**
Ranger 2x4 500 Built After 1/15/07 07	**0430-0826**	**0430-1139**	**0430-0626**
Ranger 2x4 500 Built After 8/28/06 07	**0430-0826**	**0430-1139**	**0430-0626**
Ranger 2x4 500 Built Before 1/15/07 07	**0430-0826**	**0430-1139**	**0430-0626**
Ranger 2x4 500 Built Before 8/28/06 07	**0430-0826**	**0430-1139**	**0430-0626**
Ranger 4x4 500 06	**0430-0826**	**0430-1139**	**0430-0626**
Ranger 4x4 500 Built After 1/15/07 07	**0430-0826**	**0430-1139**	**0430-0626**
Ranger 4x4 500 Built After 8/28/06 07	**0430-0826**	**0430-1139**	**0430-0626**
Ranger 4x4 500 Built Before 1/15/07 07	**0430-0826**	**0430-1139**	**0430-0626**
Ranger 4x4 500 Built Before 8/28/06 07	**0430-0826**	**0430-1139**	**0430-0626**
Ranger 4x4 500 Crew 11-12	**0430-0826**	**0430-1139**	**0430-0626**
Ranger 4x4 500 Crew Midsize 13	**0430-0826**	**0430-1139**	**0430-0626**
Ranger 4x4 500 EFI 06-08	**0430-0826**	**0430-1139**	**0430-0626**
Ranger 4x4 500 EFI 09-10	**0430-0826**	**0430-1139**	**0430-0626**
Ranger 4x4 500 EFI 11-12	**0430-0826**	**0430-1139**	**0430-0626**
Ranger 4x4 500 EFI Built After 8/28/06 07	**0430-0826**	**0430-1139**	**0430-0626**
Ranger 4x4 500 EFI Built Before 8/28/06 07	**0430-0826**	**0430-1139**	**0430-0626**
Ranger 4x4 500 Midsize 13	**0430-0826**	**0430-1139**	**0430-0626**
Ranger 500 2WD 17-21	**0430-0828**	**0430-1138**	**0430-0849**
Ranger 500 4x4 18-21	**0430-0828**	**0430-1138**	**0430-0849**
Ranger 500 ETX 17	**0430-0828**	**0430-1138**	**0430-0849**
Sportsman 500 4x4 96-00	**0430-0830**	**0430-1182**	**0430-0622**
Sportsman 500 4x4 Built After 9/98 99	**0430-0830**	**0430-1182**	**0430-0622**
Sportsman 500 4x4 Built Before 9/98 99	**0430-0830**	**0430-1182**	**0430-0622**
Sportsman 500 4x4 DUSE 01-02	**0430-0830**	**0430-1182**	**0430-0622**
Sportsman 500 4x4 DUSE HO 01	**0430-0830**	**0430-1182**	**0430-0622**
Sportsman 500 4x4 HO 01	**0430-0830**	**0430-1182**	**0430-0620**
Sportsman 500 4x4 HO 02	-	-	**0430-0620**
Sportsman 500 4x4 HO 03-10	**0430-0831**	**0430-1137**	**0430-0620**
Sportsman 500 4x4 HO 11-13	**0430-0829**	**0430-1137**	**0430-0620**
Sportsman 500 4x4 HO AA- AC- AE- AG 04	**0430-0831**	**0430-1137**	**0430-0620**
Sportsman 500 4x4 HO AO-AX 04	**0430-0831**	**0430-1137**	**0430-0620**
Sportsman 500 4x4 RSE 00-01	**0430-0830**	**0430-1182**	**0430-0622**
Sportsman 500 4x4 RSE 02	-	-	**0430-0622**

REAR INDEPENDENT SUSPENSION KITS continued on next page.

BOLD GRAY part numbers are new for 2024

REAR INDEPENDENT SUSPENSION KITS (CONT)

FITS MODEL	REAR INDEPENDENT SUSPENSION KIT PART #	REAR INDEPENDENT SUSPENSION KNUCKLE KIT ONLY PART #	REAR INDEPENDENT SUSPENSION BUSHING ONLY KIT PART #
POLARIS (CONT)			
Sportsman 500 4x4 RSE Built After 9/98 99	**0430-0830**	**0430-1182**	**0430-0622**
Sportsman 500 4x4 RSE Built Before 9/98 99	**0430-0830**	**0430-1182**	**0430-0622**
Sportsman 500 EFI 06-09	**0430-0831**	**0430-1137**	**0430-0620**
Sportsman 500 Tractor EFI 09	**0430-0831**	**0430-1137**	**0430-0620**
Sportsman 500 Tractor EFI Built After 6/23/09 10	**0430-0831**	**0430-1137**	**0430-0620**
Sportsman 500 Tractor EFI Built Before 6/23/09 10	**0430-0831**	**0430-1137**	**0430-0620**
Sportsman 500 X2 08-09	**0430-0833**	**0430-1136**	**0430-0623**
Sportsman Forest 500 11-13	**0430-0829**	**0430-1137**	**0430-0620**
Sportsman Forest 500 Tractor 11-13	**0430-0829**	**0430-1137**	**0430-0620**
Sportsman Forest 500 Tractor 14	-	**0430-1137**	**0430-0869**
Sportsman Touring 500 08-13	**0430-0833**	**0430-1136**	**0430-0623**
Worker 500 4x4 00-02	**0430-0830**	**0430-1182**	**0430-0622**
Worker 500 4x4 Built After 9/98 99	**0430-0830**	**0430-1182**	**0430-0622**
Worker 500 4x4 Built Before 9/98 99	**0430-0830**	**0430-1182**	**0430-0622**
Xplorer 500 97	**0430-0830**	**0430-1182**	**0430-0622**
Sportsman 550 11	**0430-0834**	**0430-1135**	**0430-0735**
Sportsman 550 12-13	**0430-0835**	**0430-1135**	**0430-0734**
Sportsman 550 EPS 10	**0430-0836**	**0430-1135**	-
Sportsman 550 EPS 11	**0430-0834**	**0430-1135**	**0430-0735**
Sportsman 550 EPS 12-13	**0430-0835**	**0430-1135**	**0430-0734**
Sportsman 550 EPS 14	**0430-0837**	**0430-1135**	-
Sportsman 550 X2 10	**0430-0838**	**0430-1135**	-
Sportsman 550 X2 11	**0430-0834**	**0430-1135**	**0430-0735**
Sportsman 550 X2 12-13	**0430-0835**	**0430-1135**	**0430-0734**
Sportsman 550 X2 14	**0430-0837**	**0430-1135**	-
Sportsman 550 X2 EPS LE 14	**0430-0844**	**0430-1135**	**0430-0853**
Sportsman 550 X2 INTL 14	-	**0430-1135**	-
Sportsman 550 XP 10	**0430-0839**	**0430-1135**	-
Sportsman 550 XP 13	**0430-0835**	**0430-1135**	**0430-0734**
Sportsman 550 XP 14	**0430-0837**	**0430-1135**	-
Sportsman 550 XP Built After 12/1/08 09	**0430-0839**	**0430-1135**	-
Sportsman 550 XP Built Before 12/1/08 09	**0430-0839**	**0430-1135**	-
Sportsman 550 XP EPS HD INTL 14	-	**0430-1135**	-
Sportsman Forest 550 11	**0430-0834**	**0430-1135**	**0430-0735**
Sportsman Forest 550 12	**0430-0835**	**0430-1135**	**0430-0734**
Sportsman Forest 550 13	**0430-0837**	**0430-1135**	-
Sportsman Forest 550 14	**0430-0835**	**0430-1135**	**0430-0734**
Sportsman Touring 550 EPS 10	**0430-0838**	**0430-1135**	-
Sportsman Touring 550 EPS 11-12	**0430-0834**	**0430-1135**	**0430-0735**
Sportsman Touring 550 EPS 13	**0430-0835**	**0430-1135**	-
Sportsman Touring 550 EPS 14	**0430-0837**	**0430-1135**	-
ACE 570 15	**0430-0828**	**0430-1138**	**0430-0849**
ACE 570 16-17	**0430-0828**	**0430-1138**	**0430-0849**
ACE 570 18-19	**0430-0828**	**0430-1138**	**0430-0849**
ACE 570 EU 15	**0430-0828**	**0430-1138**	**0430-0849**
ACE 570 EU 16-18	**0430-0828**	**0430-1138**	**0430-0849**
ACE 570 HD 15	**0430-0828**	**0430-1138**	**0430-0849**
ACE 570 HD 16-19	**0430-0828**	**0430-1138**	**0430-0849**
ACE 570 MD 16	**0430-0828**	**0430-1138**	**0430-0849**
Ranger 570 14-21	**0430-0828**	**0430-1138**	**0430-0849**
Ranger 570 Crew 14-21	**0430-0828**	**0430-1138**	**0430-0849**
Ranger 570 Crew EPS 14-20	**0430-0828**	**0430-1138**	**0430-0849**
Ranger 570 Crew Premium 21	**0430-0828**	**0430-1138**	**0430-0849**
Ranger 570 EPS 14-19	**0430-0828**	**0430-1138**	**0430-0849**
Ranger 570 EU 15-16	**0430-0828**	**0430-1138**	**0430-0849**
Ranger 570 Full Size 15-16	**0430-0828**	**0430-1138**	**0430-0849**
Ranger 570 Full Size 17-21	**0430-0828**	**0430-1138**	**0430-0849**
Ranger 570 Full Size Crew 15	**0430-0828**	**0430-1138**	**0430-0849**
Ranger 570 Full Size Crew 16	**0430-0828**	**0430-1138**	**0430-0849**
Ranger 570 Full Size With Strut 16	**0430-0828**	**0430-1138**	**0430-0849**
Ranger 570 HD 19	**0430-0828**	**0430-1138**	**0430-0849**
Ranger 570 INTL 14	**0430-0828**	**0430-1138**	**0430-0849**
Ranger 570 Premium 21	**0430-0828**	**0430-1138**	**0430-0849**
Ranger 570 XP 16	**0430-0828**	**0430-1138**	**0430-0849**
Ranger 570-6 Full Size Crew 16-21	**0430-0828**	**0430-1138**	**0430-0849**
RZR 570 EFI 12-13	**0430-0828**	**0430-1138**	**0430-0682**
RZR 570 EFI 14-20	**0430-0828**	**0430-1138**	**0430-0849**

FITS MODEL	REAR INDEPENDENT SUSPENSION KIT PART #	REAR INDEPENDENT SUSPENSION KNUCKLE KIT ONLY PART #	REAR INDEPENDENT SUSPENSION BUSHING ONLY KIT PART #
POLARIS (CONT)			
RZR 570 EFI EPS 18-20	**0430-0828**	**0430-1138**	**0430-0849**
RZR 570 EU 15-18	**0430-0828**	**0430-1138**	**0430-0849**
RZR 570 S 17	**0430-0828**	**0430-1138**	**0430-0849**
RZR 570 Trail 21	**0430-0828**	**0430-1138**	**0430-0849**
RZR 570 Trail Premium 21	**0430-0828**	**0430-1138**	**0430-0849**
Sportsman 570 6x6 17-21	**0430-0829**	**0430-1137**	**0430-0620**
Sportsman 570 6x6 Tractor 17-18	**0430-0981**	**0430-1137**	**0430-0869**
Sportsman 570 EFI 14-15	**0430-0829**	**0430-1137**	**0430-0620**
Sportsman 570 EFI 16-20	**0430-0982**	**0430-1137**	**0430-0620**
Sportsman 570 EFI 21	-	**0430-1137**	-
Sportsman 570 EFI EPS 14-15	**0430-0829**	**0430-1137**	**0430-0620**
Sportsman 570 EFI EPS Forest Quad 15	-	**0430-1137**	**0430-0869**
Sportsman 570 EFI EPS Forest Tractor 15	-	**0430-1137**	**0430-0869**
Sportsman 570 EFI EPS MD 15	-	**0430-1137**	**0430-0869**
Sportsman 570 EFI HD 16-18	**0430-0981**	**0430-1137**	**0430-0869**
Sportsman 570 EFI MD 15	-	**0430-1137**	**0430-0869**
Sportsman 570 EFI MD 16-17	**0430-0981**	**0430-1137**	**0430-0869**
Sportsman 570 EFI UTE 17-19	**0430-0981**	**0430-1137**	**0430-0869**
Sportsman 570 EFI UTE HD 15	-	**0430-1137**	**0430-0869**
Sportsman 570 EFI UTE HD 16	**0430-0981**	**0430-1137**	**0430-0869**
Sportsman 570 EFI UTE HD EPS 14	-	**0430-1137**	**0430-0869**
Sportsman 570 EFI UTE MD 16	**0430-0981**	**0430-1137**	**0430-0869**
Sportsman 570 EFI UTE Tractor 16	**0430-0981**	**0430-1137**	-
Sportsman 570 EFI X2 EPS 15	**0430-0829**	**0430-1137**	**0430-0620**
Sportsman 570 EFI X2 EPS 16-20	**0430-0982**	**0430-1137**	**0430-0620**
Sportsman 570 EFI X2 EPS 21	**0430-0982**	**0430-1137**	-
Sportsman 570 EFI X2 EPS EU 15	-	**0430-1137**	-
Sportsman 570 EPS EU 17	**0430-0981**	**0430-1137**	**0430-0869**
Sportsman 570 EPS EU 18	-	**0430-1137**	-
Sportsman 570 EPS Quad 16	**0430-0981**	**0430-1137**	**0430-0869**
Sportsman 570 EPS Tractor 16	**0430-0981**	**0430-1137**	-
Sportsman 570 EPS UTE Quad 16	**0430-0981**	**0430-1137**	**0430-0869**
Sportsman 570 EPS ZUG 16-17	**0430-0981**	**0430-1137**	**0430-0869**
Sportsman 570 EPS ZUG 18	-	**0430-1137**	-
Sportsman 570 HD 15	-	**0430-1137**	**0430-0869**
Sportsman 570 HD EFI 14	-	**0430-1137**	**0430-0869**
Sportsman 570 Premium 21	-	**0430-1137**	-
Sportsman 570 SP 15	-	**0430-1137**	**0430-0620**
Sportsman 570 SP 16-20	**0430-0982**	**0430-1137**	**0430-0620**
Sportsman 570 SP After 12/15/17 18	**0430-0982**	**0430-1137**	**0430-0620**
Sportsman 570 SP Before 12/15/17 18	**0430-0982**	**0430-1137**	**0430-0620**
Sportsman 570 SP EPS Quad 15	-	**0430-1137**	**0430-0869**
Sportsman 570 SP EPS Quad 16	**0430-0981**	**0430-1137**	**0430-0869**
Sportsman 570 SP EPS Tractor 15	-	-	**0430-0869**
Sportsman 570 SP EPS Tractor 16	**0430-0981**	**0430-1137**	-
Sportsman 570 SP EPS Tractor 18-19	-	**0430-1137**	-
Sportsman 570 SP MD 15-16	**0430-0981**	**0430-1137**	**0430-0869**
Sportsman 570 Tractor 16-17	**0430-0981**	**0430-1137**	-
Sportsman 570 Tractor 18-19	-	**0430-1137**	-
Sportsman 570 Trail 21	-	**0430-1137**	-
Sportsman 570 Ultimate Trail LE 21	-	**0430-1137**	-
Sportsman 570 Utility HD LE 21	-	**0430-1137**	-
Sportsman 570 X2 EPS MD 17	**0430-0981**	**0430-1137**	**0430-0869**
Sportsman 570 X2 EPS Tractor 17	**0430-0981**	**0430-1137**	-
Sportsman 570 X2 EPS Tractor 18	-	**0430-1137**	-
Sportsman Forest 570 14	-	**0430-1137**	**0430-0869**
Sportsman Forest 570 EFI EPS 14-15	-	**0430-1137**	**0430-0869**
Sportsman Touring 570 EFI 14	-	**0430-1137**	**0430-0869**
Sportsman Touring 570 EFI 16-20	**0430-0982**	**0430-1137**	**0430-0620**
Sportsman Touring 570 EFI 21	**0430-0982**	**0430-1137**	-
Sportsman Touring 570 EFI EPS 15	-	**0430-1137**	**0430-0869**
Sportsman Touring 570 EFI EPS 16	**0430-0982**	**0430-1137**	**0430-0620**
Sportsman Touring 570 EFI EPS Built After 8/29 17	**0430-0982**	**0430-1137**	**0430-0620**
Sportsman Touring 570 EFI EPS Built Before 8/29 17	**0430-0982**	**0430-1137**	**0430-0620**
Sportsman Touring 570 EFI EPS MD 16	**0430-0981**	**0430-1137**	**0430-0869**

BOLD GRAY part numbers are new for 2024

REAR INDEPENDENT SUSPENSION KITS (CONT)

FITS MODEL	REAR INDEPENDENT SUSPENSION KIT PART #	REAR INDEPENDENT SUSPENSION KNUCKLE KIT ONLY PART #	REAR INDEPENDENT SUSPENSION BUSHING ONLY KIT PART #
POLARIS (CONT)			
Sportsman Touring 570 EFI EPS MD 17	**0430-0982**	**0430-1137**	**0430-0620**
Sportsman Touring 570 EFI EPS Tractor 16	**0430-1176**	**0430-1137**	-
Sportsman Touring 570 EFI EU 15	-	**0430-1137**	**0430-0869**
Sportsman Touring 570 EFI INTL 14	-	**0430-1137**	**0430-0869**
Sportsman Touring 570 EFI MD 15	-	**0430-1137**	**0430-0869**
Sportsman Touring 570 EPS Quad 16	**0430-0981**	**0430-1137**	**0430-0869**
Sportsman Touring 570 EPS Tractor 17	**0430-0981**	**0430-1137**	-
Sportsman Touring 570 EPS Tractor 18-19	-	**0430-1137**	-
Sportsman Touring 570 EPS Tractor SP 18-19	**0430-0981**	**0430-1137**	-
Sportsman Touring 570 Premium 20	**0430-0982**	**0430-1137**	**0430-0620**
Sportsman Touring 570 Premium 21	**0430-0982**	**0430-1137**	**0430-0620**
Sportsman Touring 570 SP 15	**0430-0982**	**0430-1137**	**0430-0620**
Sportsman Touring 570 SP 16-20	**0430-0982**	**0430-1137**	**0430-0620**
Sportsman 600 4x4 03-05	**0430-0831**	**0430-1137**	**0430-0620**
Sportsman 600 4x4 Built After 10/02/03 04	**0430-0831**	**0430-1137**	**0430-0620**
Sportsman 600 4x4 Built Before 10/02/03 04	**0430-0831**	**0430-1137**	**0430-0620**
Ranger 4x4 700 05-08	**0430-0826**	**0430-1139**	**0430-0626**
Ranger 4x4 700 09	**0430-0826**	**0430-1139**	**0430-0626**
Ranger 4x4 700 Built After 1/15/07 07	**0430-0826**	**0430-1139**	**0430-0626**
Ranger 4x4 700 Built Before 1/15/07 07	**0430-0826**	**0430-1139**	**0430-0626**
Ranger 4x4 700 Crew 08-09	**0430-0826**	**0430-1139**	**0430-0626**
Ranger 6x6 700 EFI 08-09	**0430-0826**	**0430-1139**	**0430-0626**
Sportsman 700 4x4 03-07	**0430-0831**	**0430-1137**	**0430-0620**
Sportsman 700 4x4 Built After 10/02/03 04	**0430-0831**	**0430-1137**	**0430-0620**
Sportsman 700 4x4 Built After 5/01/02 02	**0430-0831**	**0430-1137**	**0430-0620**
Sportsman 700 4x4 Built Before 10/02/03 04	**0430-0831**	**0430-1137**	**0430-0620**
Sportsman 700 4x4 Built Before 5/01/02 02	**0430-0831**	**0430-1137**	**0430-0620**
Sportsman 700 EFI 05-07	**0430-0831**	**0430-1137**	**0430-0620**
Sportsman MV7 05	**0430-0831**	**0430-1137**	**0430-0620**
Sportsman X2 700 EFI 08	**0430-0833**	**0430-1136**	**0430-0623**
Forest 800 6x6 15	-	**0430-1137**	-
Ranger 4x4 800 EFI 10-14	**0430-0826**	**0430-1139**	**0430-0626**
Ranger 4x4 800 EFI Crew 10-14	**0430-0826**	**0430-1139**	**0430-0626**
Ranger 4x4 800 EFI Midsize 13	**0430-0826**	**0430-1139**	**0430-0626**
Ranger 4x4 800 EFI Midsize 14	**0430-0826**	**0430-1139**	**0430-0626**
Ranger 6x6 800 10-16	**0430-0826**	**0430-1139**	**0430-0626**
Ranger XP 800 12	**0430-0826**	**0430-1139**	**0430-0626**
RZR 4 800 10-13	**0430-0855**	**0430-1136**	**0430-0679**
RZR 4 800 14	**0430-0842**	-	-
RZR 800 08-12	**0430-0841**	**0430-1136**	**0430-0679**
RZR 800 13	**0430-0855**	**0430-1136**	**0430-0679**
RZR 800 14	**0430-0842**	-	-
RZR 800 Built After 1/01/10 10	**0430-0841**	**0430-1136**	**0430-0679**
RZR 800 Built Before 12/31/09 10	**0430-0841**	**0430-1136**	**0430-0679**
RZR S 800 09-13	**0430-0855**	**0430-1136**	**0430-0679**
RZR S 800 14	**0430-0842**	-	-
RZR S 800 Built After 3/22/10 10	**0430-0855**	**0430-1136**	**0430-0679**
RZR S 800 Built Before 3/21/10 10	**0430-0855**	**0430-1136**	**0430-0679**
Sportsman 800 EFI 05-10	**0430-0831**	**0430-1137**	**0430-0620**
Sportsman 800 EFI 11-14	**0430-0829**	**0430-1137**	**0430-0620**
Sportsman 800 EFI 6x6 09-14	-	**0430-1137**	-
Sportsman 800 EFI 6x6 Forest 13-14	-	**0430-1137**	-
Sportsman 800 EFI Built After 2/1/08 08	**0430-0831**	**0430-1137**	**0430-0620**
Sportsman 800 EFI Built After 9/05/05 06	**0430-0831**	**0430-1137**	**0430-0620**
Sportsman 800 EFI Built Before 9/05/05 06	**0430-0831**	**0430-1137**	**0430-0620**
Sportsman 800 EFI Built Before1/31/08 08	**0430-0831**	**0430-1137**	**0430-0620**
Sportsman 800 EFI Forest 14	-	**0430-1137**	**0430-0620**

FITS MODEL	REAR INDEPENDENT SUSPENSION KIT PART #	REAR INDEPENDENT SUSPENSION KNUCKLE KIT ONLY PART #	REAR INDEPENDENT SUSPENSION BUSHING ONLY KIT PART #
POLARIS (CONT)			
Sportsman 800 HO EFI 09	**0430-0831**	**0430-1137**	**0430-0620**
Sportsman 800 HO EFI Built After 2/01/08 08	**0430-0831**	**0430-1137**	**0430-0620**
Sportsman 800 HO EFI Built Before 1/31/08 08	**0430-0831**	**0430-1137**	**0430-0620**
Sportsman Forest 800 EFI 12-13	**0430-0829**	**0430-1137**	**0430-0620**
Sportsman Touring 800 EFI 08-09	**0430-0833**	**0430-1136**	**0430-0623**
Sportsman X2 800 EFI 08-09	**0430-0833**	**0430-1136**	**0430-0623**
Scrambler 850 15-21	**0430-0844**	**0430-1135**	**0430-0853**
Scrambler 850 EU 15	-	**0430-1135**	-
Scrambler 850 HO/EPS 13	**0430-0835**	**0430-1135**	**0430-0734**
Scrambler 850 HO/EPS 14	**0430-0837**	**0430-1135**	-
Scrambler 850 MD 15	**0430-0844**	**0430-1135**	**0430-0853**
Scrambler 850 XP HO EPS 14	-	**0430-1135**	-
Scrambler 850 XP HO EPS INTL 14	-	**0430-1135**	-
Sportsman 850 21	**0430-0844**	**0430-1135**	**0430-0853**
Sportsman 850 High Lifter 16-20	**0430-0844**	**0430-1135**	**0430-0853**
Sportsman 850 High Lifter 21	-	**0430-1135**	-
Sportsman 850 Premium 21	**0430-0844**	**0430-1135**	**0430-0853**
Sportsman 850 SP 15-18	**0430-0844**	**0430-1135**	**0430-0853**
Sportsman 850 Ultimate Trail Edition 21	-	**0430-1135**	-
Sportsman 850 WV 14	**0430-0844**	**0430-1135**	**0430-0853**
Sportsman 850 XP HO EPS MD 15	-	**0430-1135**	-
Sportsman Forest 850 11	**0430-0834**	**0430-1135**	**0430-0735**
Sportsman Forest 850 12-13	**0430-0835**	**0430-1135**	**0430-0734**
Sportsman Forest 850 14-15	-	**0430-1135**	-
Sportsman Forest 850 EU 15	-	**0430-1135**	-
Sportsman Touring 850 21	**0430-0844**	**0430-1135**	**0430-0853**
Sportsman Touring 850 EPS 14	**0430-0837**	**0430-1135**	-
Sportsman Touring 850 INTL 14	-	**0430-1135**	-
Sportsman Touring 850 SP 15-20	**0430-0844**	**0430-1135**	**0430-0853**
Sportsman Touring 850 SP EU 15	-	**0430-1135**	-
Sportsman Touring 850 SP MD 15	-	**0430-1135**	-
Sportsman Touring EPS 850 10	**0430-0834**	**0430-1135**	**0430-0735**
Sportsman Touring EPS 850 11	**0430-0834**	**0430-1135**	**0430-0735**
Sportsman Touring EPS 850 12-13	**0430-0835**	**0430-1135**	**0430-0734**
Sportsman Touring EPS 850 HO 13	**0430-0835**	**0430-1135**	**0430-0734**
Sportsman X2 850 11	**0430-0835**	**0430-1135**	**0430-0735**
Sportsman XP 850 09	**0430-0839**	**0430-1135**	-
Sportsman XP 850 10	**0430-0836**	**0430-1135**	-
Sportsman XP 850 11	**0430-0834**	**0430-1135**	**0430-0735**
Sportsman XP 850 12-13	**0430-0835**	**0430-1135**	**0430-0734**
Sportsman XP 850 EPS 10	**0430-0836**	**0430-1135**	-
Sportsman XP 850 EPS 11	**0430-0834**	**0430-1135**	**0430-0735**
Sportsman XP 850 EPS 12-14	**0430-0835**	**0430-1135**	**0430-0734**
Sportsman XP 850 EPS Built After 12/2/08 09	**0430-0839**	**0430-1135**	-
Sportsman XP 850 EPS Built Before 12/1/08 09	**0430-0839**	**0430-1135**	-
ACE 900 EFI EPS 16	**0430-0828**	**0430-1138**	**0430-0849**
ACE 900 EPS XC 17-19	**0430-0828**	**0430-1138**	**0430-0849**
Ranger 4x4 900 Diesel 11-14	**0430-0826**	**0430-1139**	**0430-0626**
Ranger 4x4 900 Diesel Crew 12-14	**0430-0826**	**0430-1139**	**0430-0626**
Ranger 900 Crew 14-19	**0430-0828**	**0430-1138**	**0430-0849**
Ranger 900 Crew EPS 14-19	**0430-0828**	**0430-1138**	**0430-0849**
Ranger 900 XP 13	**0430-0840**	**0430-1138**	**0430-0682**
Ranger 900 XP 14	**0430-0828**	**0430-1138**	**0430-0682**
Ranger 900 XP 15-19	**0430-0828**	**0430-1138**	**0430-0849**
Ranger 900 XP Crew 18	**0430-0828**	**0430-1138**	**0430-0849**
Ranger 900 XP EPS 18-19	**0430-0828**	**0430-1138**	**0430-0849**
Ranger 900 XP EU 15-16	**0430-0828**	**0430-1138**	**0430-0849**
Ranger 900 XP High Lifter 16	**0430-0828**	**0430-1138**	**0430-0849**
Ranger 900D HIPPO MPS 14	**0430-0826**	**0430-1139**	**0430-0626**
Ranger Diesel HST/Deluxe 14	-	-	**0430-0849**
Ranger Diesel INTL 14	**0430-0826**	**0430-1139**	**0430-0626**
RZR 4 900 16	-	**0430-1096**	**0430-1053**
RZR 4 900 17-18	**0430-1015**	**0430-1096**	**0430-1051**
RZR 4 XP 900 12-13	**0430-1048**	-	-
RZR 4 XP 900 14	**0430-1048**	-	-
RZR 4 XP Jagged X 13	**0430-1048**	-	-
RZR 900 50 55 Inch 15	**0430-0870**	-	**0430-0849**
RZR 900 50 55 Inch 16	**0430-0983**	**0430-1096**	**0430-1053**
RZR 900 50 55 Inch 17	**0430-1015**	**0430-1096**	**0430-1051**
RZR 900 50 Inch 18-20	**0430-1015**	**0430-1096**	**0430-1051**

REAR INDEPENDENT SUSPENSION KITS continued on next page.

BOLD GRAY part numbers are new for 2024

REAR INDEPENDENT SUSPENSION KITS (CONT)

FITS MODEL	REAR INDEPENDENT SUSPENSION KIT PART #	REAR INDEPENDENT SUSPENSION KNUCKLE KIT ONLY PART #	REAR INDEPENDENT SUSPENSION BUSHING ONLY KIT PART #
POLARIS (CONT)			
RZR 900 50 Inch EPS 18-20	**0430-1015**	**0430-1096**	**0430-1051**
RZR 900 50 Inch MD 17	**0430-1015**	**0430-1096**	**0430-1051**
RZR 900 60 Inch 16	**0430-0983**	**0430-1096**	**0430-1053**
RZR 900 60 Inch 17-19	**0430-1015**	**0430-1096**	**0430-1051**
RZR 900 60 Inch Built Before 3/1/15 15	**0430-0870**	-	**0430-0849**
RZR 900 S 60 Inch 20	**0430-1015**	**0430-1096**	**0430-1051**
RZR 900 Trail Premium 21	**0430-1015**	**0430-1096**	**0430-1051**
RZR 900 Trail S Sport 21	**0430-1015**	**0430-1096**	**0430-1051**
RZR 900 Trail Sport 21	**0430-1015**	**0430-1096**	**0430-1051**
RZR 900 Trail Ultimate 21	**0430-1015**	**0430-1096**	**0430-1051**
RZR XP 900 11-13	**0430-1048**	-	**0430-1050**
RZR XP 900 14	**0430-1048**	-	**0430-1050**
RZR Turbo S 21	-	-	**0430-1050**
RZR Turbo S 4 21	-	-	**0430-1050**
RZR Turbo S 4 Velocity 21	-	-	**0430-1050**
RZR Turbo S Velocity 21	-	-	**0430-1050**
RZR XP 4 Turbo 16	**0430-1048**	-	**0430-1050**
RZR XP 4 Turbo 17-21	**0430-1048**	-	**0430-1050**
RZR XP 4 Turbo Built After 6/5/17 18	**0430-1048**	-	**0430-1050**
RZR XP 4 Turbo Built Before 6/6/17 18	**0430-1048**	-	**0430-1050**
RZR XP 4 Turbo S 19-20	-	-	**0430-1050**
RZR XP 4 Turbo S Velocity 20	-	-	**0430-1050**
RZR XP Turbo 16	**0430-1048**	-	**0430-1050**
RZR XP Turbo 17-21	**0430-1048**	-	**0430-1050**
RZR XP Turbo Built After 6/5/17 18	**0430-1048**	-	**0430-1050**
RZR XP Turbo Built Before 6/6/17 18	**0430-1048**	-	**0430-1050**
RZR XP Turbo MD 16	**0430-1048**	-	**0430-1050**
RZR XP Turbo S 18-19	**0430-1048**	-	**0430-1050**
RZR XP Turbo S 20	-	-	**0430-1050**
RZR XP Turbo S Velocity 20	-	-	**0430-1050**
RZR XP Turbo Tractor 17	**0430-1048**	-	**0430-1050**
RZR XP Turbo Tractor Built After 6/5/17 18	**0430-1048**	-	**0430-1050**
RZR XP Turbo Tractor Built Before 6/6/17 18	**0430-1048**	-	**0430-1050**
General 1000 EPS 16	**0430-1015**	**0430-1096**	**0430-1051**
General 1000 EPS 17-19	**0430-1015**	**0430-1096**	**0430-1051**
General 1000 EPS Deluxe 18-21	**0430-1015**	**0430-1096**	**0430-1051**
General 1000 EPS Premium 18-21	**0430-1015**	**0430-1096**	**0430-1051**
General 1000 EPS Sport 20-21	**0430-1015**	**0430-1096**	**0430-1051**
General 4 1000 EPS 18-20	**0430-1015**	**0430-1096**	**0430-1051**
General 4 1000 EPS Built After 5/15/17 17	**0430-1015**	**0430-1096**	**0430-1051**
General 4 1000 EPS Built Before 5/15/17 17	**0430-1015**	**0430-1096**	**0430-1051**
General 4 1000 EPS Deluxe 21	**0430-1015**	**0430-1096**	**0430-1051**
General 4 1000 EPS Premium 21	**0430-1015**	**0430-1096**	**0430-1051**
General XP 4 1000 EPS Deluxe 20	**0430-1015**	**0430-1096**	**0430-1051**
Ranger 1000 Diesel 15	**0430-0828**	**0430-1138**	**0430-0849**
Ranger 1000 Diesel 16-18	**0430-0828**	**0430-1138**	**0430-0849**
Ranger 1000 Diesel Crew 15-18	**0430-0828**	**0430-1138**	**0430-0849**
Ranger 1000 Diesel EU 15-16	**0430-0828**	**0430-1138**	**0430-0849**
Ranger 1000 EPS 20	**0430-1049**	**0430-1096**	**0430-1052**
Ranger 1000 EPS 21	**0430-1049**	**0430-1096**	**0430-1052**
Ranger 1000 EPS BASE 18-19	**0430-1049**	**0430-1096**	**0430-1052**
Ranger 1000 EPS Crew 20	**0430-1049**	**0430-1096**	**0430-1052**
Ranger 1000 EPS Crew 21	**0430-1049**	**0430-1096**	**0430-1052**
Ranger 1000 EPS Full Size 20	**0430-1049**	**0430-1096**	**0430-1052**
Ranger 1000 EPS Full Size Crew 20	**0430-1049**	**0430-1096**	**0430-1052**
Ranger 1000 EPS HD MD 19	**0430-1049**	**0430-1096**	**0430-1052**
Ranger 1000 EPS Premium 21	**0430-1049**	**0430-1096**	**0430-1052**
Ranger 1000 EPS Texas Edition 20	**0430-1049**	**0430-1096**	**0430-1052**
Ranger HST 15-16	-	-	**0430-0849**
Ranger XP 1000 17	**0430-0828**	**0430-1138**	**0430-0849**
Ranger XP 1000 Crew 17	**0430-0828**	**0430-1138**	**0430-0849**
Ranger XP 1000 Crew EPS 17-18	**0430-0828**	**0430-1138**	**0430-0849**
Ranger XP 1000 Crew High Lifter 17-18	**0430-0828**	**0430-1138**	**0430-0849**
Ranger XP 1000 Crew Hunter 17	**0430-0828**	**0430-1138**	**0430-0849**
Ranger XP 1000 Crew NSTR 17	**0430-0828**	**0430-1138**	**0430-0849**
Ranger XP 1000 Crew Premium 21	-	**0430-1096**	-
Ranger XP 1000 Crew Trail Boss 21	-	**0430-1096**	-
Ranger XP 1000 EPS 17	**0430-0828**	**0430-1138**	**0430-0849**
Ranger XP 1000 EPS 18-20	**0430-1049**	**0430-1096**	**0430-1052**
Ranger XP 1000 EPS 21	-	**0430-1096**	-
Ranger XP 1000 EPS Crew 20	**0430-1049**	**0430-1096**	**0430-1052**
Ranger XP 1000 EPS Crew Built After 7/01/18 19	**0430-1049**	**0430-1096**	**0430-1052**
Ranger XP 1000 EPS Crew Built Before 7/01/18 19	**0430-1049**	**0430-1096**	**0430-1052**
Ranger XP 1000 EPS Crew Mud 19-20	**0430-1049**	**0430-1096**	**0430-1052**
Ranger XP 1000 EPS Crew Mud 21	-	**0430-1096**	-
Ranger XP 1000 EPS Crew NSTR 18-20	**0430-1049**	**0430-1096**	**0430-1052**
Ranger XP 1000 EPS Crew NSTR 21	-	**0430-1096**	-
Ranger XP 1000 EPS Crew Texas Edition 20	**0430-1049**	**0430-1096**	**0430-1052**
Ranger XP 1000 EPS Crew Texas Edition 21	-	**0430-1096**	-
Ranger XP 1000 EPS Mud 20	**0430-1049**	**0430-1096**	**0430-1052**
Ranger XP 1000 EPS Mud 21	-	**0430-1096**	-
Ranger XP 1000 EPS NSTR 20	**0430-1049**	**0430-1096**	**0430-1052**
Ranger XP 1000 EPS NSTR 21	-	**0430-1096**	-
Ranger XP 1000 EPS Texas Edition 21	-	**0430-1096**	-
Ranger XP 1000 EPS Trail Boss 21	-	**0430-1096**	-
Ranger XP 1000 High Lifter 17	**0430-0828**	**0430-1138**	**0430-0849**
Ranger XP 1000 Hunter 17	**0430-0828**	**0430-1138**	**0430-0849**
Ranger XP 1000 NSTR 17	**0430-0828**	**0430-1138**	**0430-0849**
Ranger XP 1000 Ranch 17	**0430-0828**	**0430-1138**	**0430-0849**
RZR 1000 60 Inch 16	**0430-0983**	**0430-1096**	**0430-1053**
RZR 1000 60 Inch 17	**0430-1015**	**0430-1096**	**0430-1051**
RZR 1000 60 Inch 18-20	**0430-1015**	**0430-1096**	**0430-1051**
RZR 1000 60 Inch 21	**0430-1015**	**0430-1096**	**0430-1051**
RZR RS1 18-21	**0430-1048**	-	**0430-1050**
RZR S4 1000 19-20	**0430-1015**	**0430-1096**	**0430-1051**
RZR XP 1000 14-16	**0430-1048**	-	**0430-1050**
RZR XP 1000 17-20	**0430-1048**	-	**0430-1050**
RZR XP 1000 Dynamix 19	**0430-1048**	-	**0430-1050**
RZR XP 1000 High Lifter 15-16	**0430-1048**	-	**0430-1050**
RZR XP 1000 High Lifter 18-21	**0430-1048**	-	**0430-1050**
RZR XP 1000 High Lifter Built After 10/3/16 17	**0430-1048**	-	**0430-1050**
RZR XP 1000 High Lifter Built Before 10/3/16 17	**0430-1048**	-	**0430-1050**
RZR XP 1000 INTL 15	**0430-1048**	-	**0430-1050**
RZR XP 1000 LE 20	**0430-1048**	-	**0430-1050**
RZR XP 1000 Premium 20	**0430-1048**	-	**0430-1050**
RZR XP 1000 Ride Command 17-19	**0430-1048**	-	**0430-1050**
RZR XP 1000 Trails & Rocks 18-21	**0430-1048**	-	**0430-1050**
RZR XP 1000 Trails & Rocks Built After 10/3/16 17	**0430-1048**	-	**0430-1050**
RZR XP 1000 Trails & Rocks Built Before 10/3/16 17	**0430-1048**	-	**0430-1050**
RZR XP 4 1000 14-15	**0430-1048**	-	**0430-1050**
RZR XP 4 1000 18-20	**0430-1048**	-	**0430-1050**
RZR XP 4 1000 Built After 10/20/15 16	**0430-1048**	-	**0430-1050**
RZR XP 4 1000 Built After 10/3/16 17	**0430-1048**	-	**0430-1050**
RZR XP 4 1000 Built Before 10/19/15 16	**0430-1048**	-	**0430-1050**
RZR XP 4 1000 Built Before 10/3/16 17	**0430-1048**	-	**0430-1050**
RZR XP 4 1000 Dynamix 19	**0430-1048**	-	**0430-1050**
RZR XP 4 1000 High Lifter 18-21	**0430-1048**	-	**0430-1050**
RZR XP 4 1000 High Lifter Built After 10/3/16 17	**0430-1048**	-	**0430-1050**
RZR XP 4 1000 High Lifter Built Before 10/3/16 17	**0430-1048**	-	**0430-1050**
RZR XP 4 1000 Premium 21	**0430-1048**	-	**0430-1050**
RZR XP 4 1000 Ride Command 18-19	**0430-1048**	-	**0430-1050**
RZR XP 4 1000 Sport 21	**0430-1048**	-	**0430-1050**
Scrambler 1000 MD 15-17	-	**0430-1135**	-

BOLD GRAY part numbers are new for 2024

REAR INDEPENDENT SUSPENSION KITS (CONT)

FITS MODEL	REAR INDEPENDENT SUSPENSION KIT PART #	REAR INDEPENDENT SUSPENSION KNUCKLE KIT ONLY PART #	REAR INDEPENDENT SUSPENSION BUSHING ONLY KIT PART #
POLARIS (CONT)			
Scrambler 1000 MD Built After 2/16/16 16	-	**0430-1135**	-
Scrambler 1000 MD Built Before 2/15/16 16	-	**0430-1135**	-
Scrambler 1000 Tractor 16-18	-	**0430-1135**	-
Scrambler 1000 XP 15-18	**0430-0844**	**0430-1135**	**0430-0853**
Scrambler 1000 XP 55 20	-	**0430-1135**	-
Scrambler 1000 XP EU 15	-	**0430-1135**	-
Scrambler 1000 XP HO EPS 14	-	**0430-1135**	-
Scrambler 1000 XP HO EPS 15	**0430-0844**	**0430-1135**	**0430-0853**
Scrambler 1000 XP HO EPS INTL 14	-	**0430-1135**	-
Sportsman 1000 High Lifter 16-20	**0430-0844**	**0430-1135**	**0430-0853**
Sportsman 1000 High Lifter 21	-	**0430-1135**	-
Sportsman 1000 MD 15	-	**0430-1135**	-
Sportsman 1000 MD Built After 2/16/16 16	-	**0430-1135**	-
Sportsman 1000 MD Built Before 2/15/16 16	-	**0430-1135**	-
Sportsman 1000 XP 15-21	**0430-0844**	**0430-1135**	**0430-0853**
Sportsman 1000 XP Tractor 17	**0430-0844**	**0430-1135**	**0430-0853**
Sportsman 1000 XP Tractor 18	-	**0430-1135**	-
Sportsman 1000 XP Tractor Built After 2/16/16 16	**0430-0844**	**0430-1135**	**0430-0853**
Sportsman 1000 XP Tractor Built Before 2/15/16 16	**0430-0844**	**0430-1135**	**0430-0853**
Sportsman Forest 1000 EU 15	-	**0430-1135**	-
Sportsman Touring 1000 15-21	**0430-0844**	**0430-1135**	**0430-0853**
Sportsman Touring 1000 Tractor 18	-	**0430-1135**	-
SUZUKI			
LTA-450 X King Quad 07	**0430-0460**	**0430-0618**	-
LTA-450 X King Quad 08-10	**0430-0564**	-	-
LT-A500X 09-20	**0430-0677**	-	-
LT-A500XP Power Steering 11-20	**0430-0677**	-	-
LTA-700 X King Quad 05-07	**0430-0460**	**0430-0618**	-
LTA-750 X King Quad 08-20	**0430-0677**	-	-
LTA-750 XP King Quad Power Steering 09-20	**0430-0677**	-	-
YAMAHA			
YFM350 Grizzly IRS 07-11	**0430-0310**	**0430-0616**	-
YFM400 Big Bear IRS 07-12	**0430-0310**	**0430-0616**	-
YFM400 Grizzly IRS 07-08	**0430-0310**	**0430-0616**	-

FITS MODEL	REAR INDEPENDENT SUSPENSION KIT PART #	REAR INDEPENDENT SUSPENSION KNUCKLE KIT ONLY PART #	REAR INDEPENDENT SUSPENSION BUSHING ONLY KIT PART #
YAMAHA (CONT)			
YFM400 Kodiak 4WD 05-06	**0430-0310**	**0430-0616**	-
450 Rhino 06-09	**0430-0310**	**0430-0616**	-
Kodiak 450 4WD 18-21	**0430-0310**	**0430-0616**	-
Kodiak 450 EPS 4WD 18-21	**0430-0310**	**0430-0616**	-
Kodiak 450 EPS 4WD Armor Grey 18	**0430-0310**	**0430-0616**	-
Kodiak 450 EPS 4WD SE 20-21	**0430-0310**	**0430-0616**	-
YFM450 Grizzly EPS 11-14	**0430-0310**	**0430-0616**	-
YFM450 Grizzly IRS 07-14	**0430-0310**	**0430-0616**	-
YFM450 Kodiak 05-06	**0430-0310**	**0430-0616**	-
YFM550 Grizzly 09-14	**0430-0310**	**0430-0616**	-
YFM550 Grizzly EPS 09-14	**0430-0310**	**0430-0616**	-
660 Rhino 04-07	**0430-0310**	**0430-0616**	-
YFM660 Grizzly 02-08	**0430-0310**	**0430-0616**	-
700 Rhino FI 08-13	**0430-0310**	**0430-0616**	-
Kodiak 700 4WD 16-21	**0430-0310**	**0430-0616**	-
Kodiak 700 EPS 4WD 16-21	**0430-0310**	**0430-0616**	-
Kodiak 700 EPS 4WD Green 18	**0430-0310**	**0430-0616**	-
Kodiak 700 EPS 4WD Hunter 18-21	**0430-0310**	**0430-0616**	-
Kodiak 700 EPS 4WD SE 18-21	**0430-0310**	**0430-0616**	-
Viking 700 14-17	-	**0430-0948**	-
Viking 700 VI EPS 15-17	-	**0430-0948**	-
Wolverine 16-18	-	**0430-0948**	-
Wolverine EPS 17	-	**0430-0948**	-
Wolverine R-SPEC 16	-	**0430-0948**	-
Wolverine R-SPEC EPS 16-18	-	**0430-0948**	-
Wolverine R-SPEC EPS SE 16-17	-	**0430-0948**	-
Wolverine R-SPEC Hunter 18	-	**0430-0948**	-
YFM700 Grizzly 07-16	**0430-0310**	**0430-0616**	-
YFM700 Grizzly EPS 08-21	**0430-0310**	**0430-0616**	-
YFM700 Grizzly EPS Graphite 18	**0430-0310**	**0430-0616**	-
YFM700 Grizzly EPS Hunter 18-21	**0430-0310**	**0430-0616**	-
YFM700 Grizzly EPS LE 18	**0430-0310**	**0430-0616**	-
YFM700 Grizzly EPS SE 18-21	**0430-0310**	**0430-0616**	-
YFM700 Grizzly EPS XT-R 20-21	**0430-0310**	**0430-0616**	-
YXZ1000R EPS 16-21	**0430-0950**	-	-
YXZ1000R EPS SE 17-20	**0430-0950**	-	-
YXZ1000R EPS SS 17-21	**0430-0950**	-	-
YXZ1000R EPS SS SE 17-21	**0430-0950**	-	-
YXZ1000R EPS SS XTR 20-21	**0430-0950**	-	-
YXZ1000R SE 16	**0430-0950**	-	-

BOLD GRAY part numbers are new for 2024

MOOSE RACING

A28-1023



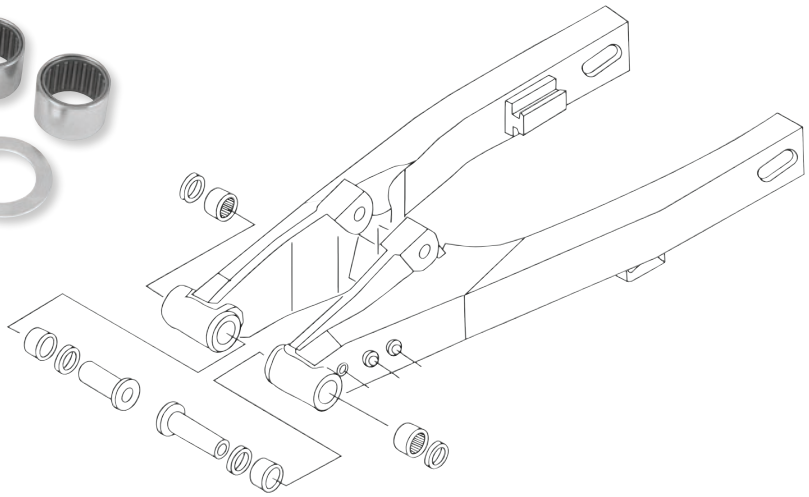

SWINGARM BEARING KITS

- Repair kits include all the bearings, seals, shafts and spacers required for a complete rebuild
- Constructed from OEM-quality components at a fraction of the cost

FITS MODEL	PART #
ARCTIC CAT	
250 2x4 06-09	**A28-1056**
300 2x4 10-15	**A28-1056**
Alterra 300 17-20	**A28-1056**
DVX400 04-08	**1302-0035**
HONDA	
TRX200 84	**A28-1056**
ATC250ES 85-87	**A28-1056**
ATC250SX 85-87	**A28-1056**
TRX250 Fourtrax 85-87	**A28-1056**
TRX250 Recon 02-21	**A28-1056**
TRX250EX Sportrax 01-21	**A28-1056**
TRX250R 88-89	**1302-0033**
TRX250X 87-88	**A28-1051**
TRX250X 91-92	**A28-1051**
TRX300EX 93-09	**A28-1051**
TRX300 Fourtrax 300 88-00	**A28-1056**
TRX350FE/FM/TE/TM 00-06	**A28-1056**
TRX400EX 99-09	**A28-1053**
TRX400FA/FGA 04-07	**A28-1056**
TRX400FW Foreman 4X4 95-03	**A28-1056**
TRX400X 12-14	**A28-1053**
TRX420 FE/FM 07-13	**1302-0303**
TRX420 FPE/FPM 11-13	**1302-0303**
TRX420 TE/TM 07-13	**1302-0303**
TRX420 Rancher 14-21	**1302-0600**
TRX450ER 06-09	**1302-0122**
TRX450ER 12-14	**1302-0122**
TRX450ES 98-01	**A28-1056**
TRX450FE/FM 02-04	**A28-1056**
TRX450R 04-09	**1302-0122**
TRX450S 98-01	**A28-1056**
TRX500FA Rubicon 01-13	**A28-1056**
TRX500FE Foreman 05-11	**A28-1056**
TRX500FE Foreman 12	**1302-0303**
TRX500FGA Rubicon 04-06	**A28-1056**
TRX500FGA Rubicon 07-09	**A28-1056**
TRX500FM Foreman 05-06	**A28-1056**
TRX500FM Foreman 07-13	**A28-1056**
TRX500FM Foreman 12-13	**1302-0303**
TRX500FM Foreman 14-19	**1302-0600**
TRX500FPA Rubicon 09-13	**A28-1056**
TRX500FPE/FPM Foreman 08-11	**A28-1056**
TRX500FPE/FPM Foreman 12-13	**1302-0303**
TRX500TM Foreman 05-06	**A28-1056**
TRX520 Foreman 20-22	**1302-0600**
KAWASAKI	
KSF250 Mojave 87-04	**A28-1080**
KXF250 Tecate 87-88	**A28-1080**
KXT250 Tecate 84-85	**A28-1080**
KEF300 Lakota 95-03	**A28-1080**
KVF300A Prairie 4x4 99-02	**A28-1059**
KVF300B Prairie 2x4 99-02	**A28-1059**
KVF360A & C Prairie 4x4 03-13	**A28-1059**

FITS MODEL	PART #
KAWASAKI (CONT)	
KVF360B Prairie 03-10	**A28-1059**
KFX400 03-06	**1302-0035**
KVF400A Prairie 4x4 97-98	**A28-1059**
KVF400B Prairie 98	**A28-1059**
KVF400C Prairie 4x4 99-02	**A28-1059**
KVF400D Prairie 99-02	**A28-1059**
KVF650 Brute Force 05-13	**A28-1059**
KVF650 Prairie 02-03	**A28-1059**
KFX 700 V-Force 04-09	**A28-1059**
KVF700 Prairie 04-06	**A28-1059**
KTM	
SX 450 09-10	**1302-0158**
XC 450 08-09	**1302-0158**
SX 505 09-10	**1302-0158**
XC 525 08-09	**1302-0158**
POLARIS	
Phoenix 200 05-21	**A28-1056**
Sawtooth 200 07	**A28-1056**
Predator 500 03-07	**1302-0124**
SUZUKI	
LT-250R 85-92	**A28-1005**
LT-Z400 03-09	**1302-0035**
LT-R450 06-11	**1302-0192**
LT-500R 87-90	**A28-1005**
LT-A500F Vinson 02-07	**1302-0235**
LT-F500F Vinson 03-07	**1302-0235**
LTV-700F Twin Peaks 04-06	**A28-1059**
YAMAHA	
YFM125 Raptor 11-13	**1302-0237**
YFM200 Moto-4 86-89	**A28-1058**
YFS200 Blaster 88-06	**A28-1023**
YFM225 Moto-4 86-88	**A28-1058**
YFB250 Timberwolf 92-98	**A28-1058**
YFB250FW Timberwolf 94-00	**A28-1058**
YFM250 Raptor 08-13	**1302-0237**
YFM250 Beartracker 99-04	**A28-1084**
YFM250 Big Bear 07-09	**A28-1084**
YFM250 Moto-4 89-91	**A28-1058**
YFM250B Bruin 05-06	**A28-1084**
YFM350ER Moto-4 87-95	**A28-1058**
YFM350FW Big Bear 87-99	**A28-1058**
YFM350U Big Bear 96-99	**A28-1058**
YFM350FX Wolverine 95-05	**A28-1058**
YFZ350 Banshee 87-06	**A28-1028**
YFM400 Big Bear 2WD 00-04	**A28-1084**
YFM400 Big Bear 4WD 00-06	**A28-1084**
YFM400 Kodiak 4WD 93-99	**A28-1058**
YFZ450 04-09	**1302-0121**
YFZ450R 09-21	**1302-0285**
YFZ450X 10-11	**1302-0285**
YFM600 Grizzly 98-01	**A28-1058**
YFM660R Raptor 01-05	**1302-0036**
YFM700R Raptor 06-21	**1302-0125**

BOLD GRAY part numbers are new for 2024

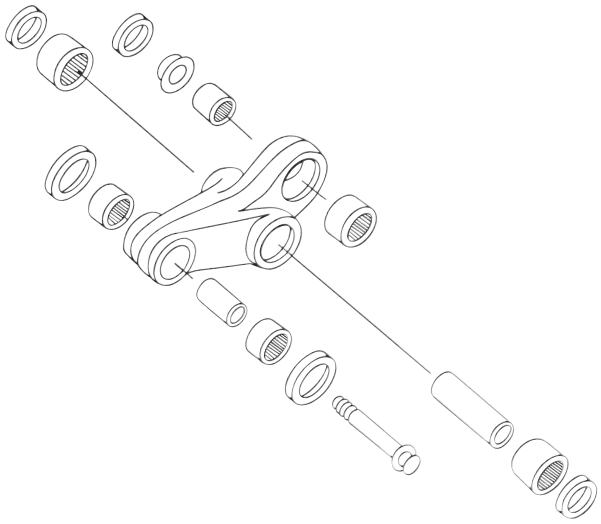



A27-1002

SWINGARM LINKAGE BEARING KITS

- Kit includes all of the parts (including the lower shock bearing) to rebuild the suspension linkage
- Constructed from OEM-quality components at a fraction of the cost
- Each kit includes linkage bearings, shafts, seals and spacers and lower shock bearings

FITS MODEL	PART #
ARCTIC CAT	
DVX400 04-08	**1302-0038**
HONDA	
TRX450ER 06-09	**1302-0117**
TRX450ER 12-14	**1302-0117**
TRX450R 04-09	**1302-0117**
KAWASAKI	
KFX400 03-06	**1302-0038**
SUZUKI	
LT-Z400 03-08	**1302-0038**

FITS MODEL	PART #
SUZUKI (CONT)	
LT-R450 06-11	**1302-0189**
YAMAHA	
YFM350 Warrior 87-04	**A27-1002**
YFZ350 Banshee 87-06	**A27-1002**
YFZ450 06-09	**1302-0118**
YFZ450R 09-21	**1302-0344**
YFZ450X 10-11	**1302-0344**
YFM660R Raptor 01-05	**1302-0040**



WE345501

REAR SWINGARM BUSHING KITS

FOR POLARIS

- EPI quality rebuild kits
- Exact replacement components to return your suspension to like-new condition
- Components vary by model

FITS MODEL	QTY. TO ORDER	PART #
Trail Blazer 250 2x4 95-98	1	**WE345501**
Trail Blazer 250 2x4 99-05	1	**WE345530**
Trail Blazer 250 2x4 06	1	**1302-0196**
Trail Boss 250 2x4 95-99	1	**WE345501**
Xplorer 250 4x4 00-02	1	**WE345530**
300 2x4/4x4 95	1	**WE345501**
Xplorer 300 4x4 96-99	1	**WE345501**
Xpress 300 2x4 96-99	1	**WE345501**
Magnum 325 2x4/4x4 00-02	1	**WE345545**
325 ACE 4x4 16	2	**1302-0618**
325 Ranger ETX 4x4 16	2	**1302-0618**
Sportsman 325 ACE 4x4 13-14	2	**0430-0655**
Trail Boss 325 2x4 00-02	1	**WE345530**

FITS MODEL	QTY. TO ORDER	PART #
Xpedition 325 4x4 00-02	1	**WE345545**
Trail Blazer 330 2x4 08-13	1	**1302-0196**
Trail Boss 330 2x4 03	1	**WE345530**
Trail Boss 330 2x4 04-12	1	**1302-0196**
Sportsman 335 4x4 99	2	**WE345535**
400 2x4 95	1	**WE345501**
Big Boss 400 6x6 95-97	1	**WE345501**
Ranger 400 EV 10	2	**1302-0472**
Ranger 400 HO 4x4 10-11	2	**1302-0472**
Scrambler 400 2x4 00-01	1	**WE345530**
Scrambler 400 4x4 95-97	1	**WE345501**
Scrambler 400 4x4 98-02	1	**WE345530**
Sport 400 2x4 95-98	1	**WE345501**

FITS MODEL	QTY. TO ORDER	PART #
Sport 400 2x4 99	1	**WE345530**
Sportsman 400 HO 4x4 13-14	1	**WE345560**
Sportsman 400 4x4 95-97	1	**WE345501**
Sportsman 400 4x4 01-02	2	**WE345535**
Sportsman 400 4x4 03-05	2	**WE345560**
Trail Blazer 400 2x4 03	1	**WE345530**
Xplorer 400 4x4 95-98	1	**WE345501**
Xplorer 400 4x4 99-02	1	**WE345530**
Xpress 400 2x4 96-97	1	**WE345501**
Magnum 425 2x4/4x4 96-98	1	**WE345501**
Magnum 425 6x6 96-97	1	**WE345501**
Xpedition 425 4x4 00-02	1	**WE345545**
Sportsman 450 4x4 06-07	2	**WE345560**

REAR SWINGARM BUSHING KITS continued on next page.

BOLD GRAY part numbers are new for 2024

REAR SWINGARM BUSHING KITS (CONT)

FITS MODEL	QTY.TO ORDER	PART #
Sportsman 450 HO Std/EPS/ Utility Ed 16-20	2	WE345560
500 ACE 18-19	2	1302-0618
Big Boss 500 6x6 99	1	WE345501
Magnum 500 4x4 00-02	1	WE345545
Magnum 500 RMK 4x4 02	1	WE345545
Ranger 500 18-21	2	1302-0618
Ranger 500 2x4 05-09	2	1302-0472
Ranger 500 4x4 04	1	1302-0196
Ranger 500 4x4 05-07	2	1302-0472
Ranger 500 6x6 04-05 (Rear)	1	1302-0196
Ranger 500 EFI 4x4 06-10	2	1302-0472
Ranger 500 Mid-Size 4x4	2	1302-0472
Ranger 500 Mid-Size Crew 4x4 13	2	1302-0472
Scrambler 500 2x4 01-02	1	WE345530
Scrambler 500 4x4 97	1	WE345501
Scrambler 500 4x4 98-05	1	WE345530
Scrambler 500 4x4 06-12	1	1302-0196
Sportsman 500 4x4 96-01	2	WE345535
Sportsman 500 EFI 4x4 06-09	2	WE345560
Sportsman 500 HO 4x4 01-02	2	WE345535
Sportsman 500 HO 4x4 03-06/08-10	2	WE345560
Sportsman 500 6x6 01-05	1	WE345530
Sportsman 500 6x6 06-08	1	1302-0196
Xplorer 500 4x4 97	2	WE345535
Sportsman 550 Touring EPS 4x4 10	2	1302-0626
Sportsman 550 Touring EPS 4x4 11/13	2	1302-0628
Sportsman 550 Touring EPS 4x4 12/14	2	1302-0629
Sportsman 550 X2 EPS 14	2	1302-0629
Sportsman 550 X2 4x4 10	2	1302-0626
Sportsman 550 X2 4x4 11/13	2	1302-0628
Sportsman 550 X2 4x4 12	2	1302-0629
Sportsman 550 XP/XP EPS 4x4 09	2	1302-0625
Sportsman 550 XP/XP EPS 4x4 10	2	1302-0627
Sportsman 550 XP/XP EPS 11/13	2	1302-0628
Sportsman 550 XP/XP EPS 12	2	1302-0629
Ace 570 18-19	2	1302-0618
Ranger 570 Mid-Size Std/ EPS 14-21	2	1302-0618
Ranger 570 Mid-Size Premium 21	2	1302-0618
Ranger 570 Full-Size 4x4 15-21	2	1302-0618
Ranger 570 SP/Northstar/ Premium/Crew 22	1	0430-1278
Ranger 570 XP/XP EPS 4x4 16	2	1302-0618
Ranger Crew 570-4 EPS Mid-Size 4x4 14-21	2	1302-0618
Ranger Crew 570-4 Mid-Size Premium 20-21	2	1302-0618
Ranger Crew 570-6 Full-Size 4x4 15-22	2	1302-0618
Ranger Crew 570-6 XP/EPS 4x4 15-16	2	1302-0618
RZR 570 4x4 13-20	2	1302-0618
RZR 570 Premium 20	2	1302-0618
RZR 570 Trail 4x4 15-22	2	1302-0618
RZR 570 Trail Premium 21	2	1302-0618
Sportsman 570/EPS 14-20	2	WE345560
Sportsman 570 Hunter 20	2	WE345560
Sportsman 570 Premium 20	2	WE345560
Sportsman 570 SP EPS 16-19	2	WE345560
Sportsman 570 Touring/EPS 14-22	2	WE345560
Sportsman 570 Touring Premium 20-22	2	WE345560
Sportsman 570 Touring SP 16-19	2	WE345560
Sportsman 570 Touring Utility 18-19	2	WE345560
Sportsman 570 EFI X2 4x4 15	2	WE345560
Sportsman 570 X2 EPS 16-21	2	WE345560
Sportsman 570 6x6 (Middle A-Arms) 18-22	2	WE345560
Sportsman 570 6x6 (Rear A-Arms) 18-22	2	WE345560
Sportsman 600 4x4 03-05	2	WE345560
MV7 700 4x4 05	2	WE345560
Ranger 700 Crew 4x4 08-09	2	1302-0472
Ranger 700 HD 4x4 09	2	1302-0472
Ranger 700 XP 4x4 05-09	2	1302-0472
700 Ranger 6x6 (Middle Axle) 06-09	2	1302-0472
700 Ranger EFI 6x6 (Rear Axle) 06-08	1	1302-0196
700 Ranger EFI 6x6 (Rear Axle) 09	2	1302-0472
Sportsman 700 4x4 02	2	WE345535
Sportsman 700 4x4 03-06	2	WE345560
Sportsman 700 EFI 4x4 04-07	2	WE345560
Ranger 800 6x6 10-16	4	1302-0472
Ranger 800 Crew 4x4 10-14	2	1302-0472
Ranger 800 HD 4x4 10-11	2	1302-0472
Ranger 800 Mid-Size 4x4 13-14	2	1302-0472
Ranger 800 XP 4x4 10-14	2	1302-0472
RZR 800 4x4 08-13	2	1302-0624
RZR S 800 4x4 09-13	2	1302-0624
RZR 4 800 10-13	2	1302-0624
Sportsman 800 EFI 4x4 05-07	2	WE345560
Sportsman 800 EFI 4x4 09-14	2	WE345560
Sportsman 800 EFI HO 4x4 08	2	WE345560
Scrambler 850 4x4 15-21	2	1302-0629
Scrambler 850 HO 4x4 13	2	1302-0628
Scrambler 850 HO 4x4 14	2	1302-0629
Sportsman 850 4x4 16-21	2	1302-0629
Sportsman 850 4x4 High Lifter Edition 16-20	2	1302-0629
Sportsman 850 High Lifter 21-22	1	0430-1279
Sportsman 850 Premium 20-22	2	1302-0629
Sportsman 850 SP/EPS 4x4 15-19	2	1302-0629
Sportsman 850 SP Premium Edition 19	2	1302-0629
Sportsman 850 Touring 20-21	2	1302-0629
Sportsman 850 Touring HO EPS 4x4 13	2	1302-0628
Sportsman 850 Touring HO EPS 4x4 14	2	1302-0629
Sportsman 850 Touring EPS 4x4 10	2	1302-0626
Sportsman 850 Touring EPS 4x4 11	2	1302-0628
Sportsman 850 Touring EPS 4x4 12	2	1302-0629
Sportmsan 850 Touring SP 15-19	2	1302-0629
Sportsman 850 Ultimate Trail 22	1	0430-1279
Sportsman 850 X2 4x4 11	2	1302-0628
Sportsman 850 XP HO/HO EPS 4x4 13	2	1302-0628
Sportsman 850 XP HO/HO EPS 4x4 14	2	1302-0629
Sportsman 850 XP/XP EPS 4x4 09	2	1302-0625
Sportsman 850 XP/XP EPS 4x4 10	2	1302-0627
Sportsman 850 XP/XP EPS 4x4 11	2	1302-0628
Sportsman 850 XP/XP EPS 4x4 12	2	1302-0629
900 ACE SP/XC 16-19	2	1302-0618
900 ACE EPS 4x4 16	2	1302-0618
Ranger 900 Crew 4x4 14-15	2	1302-0618
Ranger 900-5 Crew/EPS 4x4 16-19	2	1302-0618
Ranger 900-6 Crew/EPS 4x4 16-19	2	1302-0618
Ranger 900 Diesel 4x4 10-14	2	1302-0472
Ranger 900 Diesel Crew 4x4 13-14	2	1302-0472
Ranger 900 XP 4x4 13-19	2	1302-0618
RZR 900 50" 4x4 15	2	1302-0618
RZR 900 50" 4x4 16	2	0430-0970
RZR 900 60" 4x4 15	2	1302-0618
RZR XC 900 55" 4x4 16	2	0430-0970
RZR S 900 60" 4x4 16	2	0430-0970
General 1000 XP/XP 4 20	1	0430-1282
General 1000 XP/XP 4 Deluxe 21-22	1	0430-1282
1000 General XP/XP 4 Pursuit 21	1	0430-1282
1000 General XP/XP 4 Trailhead 22	1	0430-1282
1000 General XP/XP 4 Troy Lee Designs 22	1	0430-1282
Ranger 1000/Crew/EPS/ Premium 20-22	1	0430-1281
Ranger 1000 Diesel 4x4 16	2	1302-0618
Ranger 1000 Diesel Crew 4x4 16	2	1302-0618
Ranger 1000 XP (all) 18-22	1	0430-1281
Ranger 1000 XP (all) 17	2	1302-0618
Ranger 1000 XP Crew (all) 19-22	1	0430-1281
Ranger 1000 XP Crew (all) 17-18	2	1302-0618
RZR S 1000 60" Trail Premium/ Trail Ultimate 22	1	0430-1281
RZR S 1000 60" 4x4 16	2	0430-0970
Scrambler 1000 HO 4x4 14	2	1302-0629
Scrambler 1000 XP 4x4 15-18	2	1302-0629
Sportsman 1000 XP/EPS 4x4 15-21	2	1302-0629
Sportsman 1000 XP High Lifter Edition 4x4 16-19	2	1302-0629
Sportsman 1000 XP High Lifter 20-22	1	0430-1280
Sportsman 1000 XP Hunting Edition 18-19	2	1302-0629
Sportsman 1000 XP Hunter 20-22	1	0430-1280
Sportsman 1000 XP Premium Edition 19	2	1302-0629
Sportsman 1000 XP Ride Command/Touring Trail/ Ultimate Trail 22	1	0430-1280
Sportsman 1000 XP Touring 4x4 15-21	2	1302-0629
Diesel 99-01	2	WE345535
Ranger ETX 4x4 15	2	1302-0618
Ranger EV 14-21	2	1302-0472
Ranger EV Li-ion 18	2	1302-0472
Ranger TM 2x4 04-06	1	1302-0196

BOLD GRAY part numbers are new for 2024


1302-0238

EPI PERFORMANCE

REAR INDEPENDENT SUSPENSION REPAIR KITS

- EPI quality rebuild kit
- Exact replacement components to return your suspension to like-new condition
- Includes all the bearings, bushings, pins, seals, etc. for the independent suspension arms (frame and knuckle side)
- Components vary by model
- Order two per application

NOTE: PART #1302-0589 comes with bushings only.

FITS MODEL	PART #
ARCTIC CAT	
400 FIS 2x4 w/ automatic transmission 04	1302-0589[1]
400 FIS 4x4 w/ automatic transmission 04-08	1302-0589[1]
400 TBX 4x4 05-06	1302-0589[1]
400 TBX 4x4 04	1302-0589[1]
400 TRV FIS 4x4 09-14	1302-0589[1]
450 H1 4x4 10-11	1302-0589[1]
450 TRV 4x4 12	1302-0589[1]
450i EFI 4x4 12	1302-0589[1]
450i TRV EFI 4x4 11-12	1302-0589[1]
450i TRV GT EFI 4x4 12	1302-0589[1]
500 EFI 4x4 w/ AT 13-17	1302-0589[1]
500 FIS 4x4 w/ automatic transmission 04-09	1302-0589[1]
500 FIS 4x4 w/ manual transmission 04-09	1302-0589[1]
500 Prowler HDX 14-15	1302-0589[1]
500 Prowler HDX XT 17	1302-0589[1]
500 TBX FIS 4x4 05-06	1302-0589[1]
500 TRV 4x4 13-15	1302-0589[1]
500 TRV FIS 4x4 08	1302-0589[1]
500 TRV FIS 4x4 05-06	1302-0589[1]
500 XT EFI 4x4 13-14	1302-0589[1]
550 Alterra 4x4 16	1302-0589[1]
550i EFI 4x4 12-13	1302-0589[1]
550 GT EFI 4x4 12	1302-0589[1]
550 H1 FIS 4x4 09-11	1302-0589[1]
550 Prowler XT 4x4 09-15	1302-0589[1]
550 TRV 4x4 w/ automatic transmission 13	1302-0589[1]
550 TRV 4x4 w/ automatic transmission 09-11	1302-0589[1]
550i TRV GT EFI 4x4 12	1302-0589[1]
550 TRV XT 4x4 13-15	1302-0589[1]
550 XT EFI 4x4 12-14	1302-0589[1]
650i 4x4 12	1302-0589[1]
650 H1 4x4 05-11	1302-0589[1]
650 H1 Mud Pro 4x4 10-11	1302-0589[1]
650 Prowler XT 4x4 06-09	1302-0589[1]
650 V2 4x4 04-06	1302-0589[1]
700 Alterra 4x4 16	1302-0589[1]
700 Alterra TRV XT 4x4 17	1302-0589[1]
700 Diesel 4x4 08-11	1302-0589[1]
700 Diesel EFI 4x4 12-15	1302-0589[1]
700 EFI 4x4 07-12	1302-0589[1]
700i Mud Pro 4x4 12-13	1302-0589[1]
700 H1 Mud Pro 4x4 09-12	1302-0589[1]
700 H1 TRV 4X4 08-11	1302-0589[1]
700 GT EFI 4x4 12	1302-0589[1]
700 LTD EFI 4x4 13-14	1302-0589[1]
700 Prowler HDX 4x4 12-14	1302-0589[1]
700 Prowler HDX XT 4x4 15-17	1302-0589[1]
700 Prowler HDX XT Crew 4x4 17	1302-0589[1]
700 Prowler XT 4x4 09-14	1302-0589[1]
700 Prowler XTX 4x4 08-12	1302-0589[1]
700 TBX 4x4 10-17	1302-0589[1]
700 TRV 4x4 08-15	1302-0589[1]
700i EFI Mud Pro/LTD 4x4 12-15	1302-0589[1]
700i TRV Cruiser EFI 4x4 12	1302-0589[1]
700i TRV GT EFI 4x4 12	1302-0589[1]
700 XT 4x4 13-14	1302-0589[1]
1000 Alterra TRV XT 4x4 17	1302-0589[1]

FITS MODEL	PART #
ARCTIC CAT (CONT)	
1000 Cruiser 4x4 12	1302-0589[1]
1000i GT 4x4 12	1302-0589[1]
1000 Mud Pro 4x4 12	1302-0589[1]
1000 Mud Pro H2 4x4 10-11	1302-0589[1]
1000i Mud Pro LTD 4x4 12-13	1302-0589[1]
1000 Prowler XTZ 4x4 12-13	1302-0589[1]
1000 Prowler H2 XTZ 4x4 09-11	1302-0589[1]
1000 Thunder Cat 4x4 08-11	1302-0589[1]
1000 TRV GT 4x4 12	1302-0589[1]
1000 TRV LDT 4x4 13	1302-0589[1]
1000 XT 4x4 13	1302-0589[1]
BOMBARDIER/CAN-AM	
330 Outlander 04-05	1302-0343
400 Outlander 03-15	1302-0343
400 Outlander Max/XT 05-15	1302-0343
450 Outlander DPS/DPS Std/ Hunting Ed 16-20	1302-0592
450 Outlander Max Std/DPS 16-20	1302-0592
450 Outlander L/L Max 15-16	1302-0592
450 Outlander 6x6 20	1302-0592
500 HD5 Defender/Traxter 17-20	0430-1273
500 HD5 Defender/Traxter DPS 18-20	0430-1273
500 Outlander/XT 4x4 07-12	1302-0343
500 Outlander/XT 4x4 13-15	1302-0592
500 Outlander L, L Max 15	1302-0592
500 Outlander Max/XT 4x4 13-15	1302-0592
500 Outlander Max/XT 4x4 07-12	1302-0343
500 Renegade/XT 4x4 13-15	1302-0592
500 Renegade 08-12	1302-0343
570 Outlander Std/DPS/ Hunter Ed/XT 16-20	1302-0592
570 Outlander Max Std/DPS/XT 16-20	1302-0592
570 Outlander L, LE 16	1302-0592
570 Outlander Max 16	1302-0592
570 Outlander XMR 16-20	1302-0592
570 Renegade Std 16-20	1302-0592
570 Renegade XMR 17-20	1302-0592
650 Outlander 07-12	1302-0343
650 Outlander Std/DPS/Hunting/XT/ North Ed 13-20	1302-0592
650 Outlander XMR 16-20	1302-0592
650 Outlander Max/XT 06-12	1302-0343
650 Outlander Max Std/DPS/XT/North Ed 4x4 13-20	1302-0592
800 HD8 Defender/Traxter/DPS/Max/XT/ XT Cab 16-20	0430-1273
800 Outlander 06-11	1302-0343
800 Outlander/XT/XMR 4x4 12-15	1302-0592
800 Outlander 4x4 w/ power steering 12	1302-0343
800 Outlander Max 4x4 06-12	1302-0343
800 Outlander Max/XT 4x4 13-15	1302-0592
800 Outlander Max 4x4 w/ power steering 12	1302-0343
800 Outlander XMR 4x4 11-12	1302-0343
800 Renegade 07-11	1302-0343
800 Renegade 4x4 12-15	1302-0592
800 Commander/XT 11-17	1302-0588
800 Commander DPS 13-17	1302-0588
800 Commander LTD, XTP 16	1302-0588
800 Commander Max DPS 16-17	1302-0588
800 Commander Max LTD 16	1302-0588
850 Outlander Std/DPS/North Ed/ XT/XT-P 16-20	1302-0592

FITS MODEL	PART #
BOMBARDIER/CAN-AM (CONT)	
850 Outlander XMR 16-20	1302-0592
850 Outlander Max Std/XT/XT-P 16-20	1302-0592
850 Renegade Std/XXC 4x4 16-20	1302-0592
1000 Commander Std/XT/LTD/DPS/ XT-P/Hunting Ed 11-20	1302-0588
1000 Commander Max Std/XT/ DPS/LTD 14-20	1302-0588
1000 Commander Max XTP 15	1302-0588
1000 HD10 Defender/Traxter 16-18	0430-1273
1000 HD10 Defender/ Traxter DPS/Max 16-20	0430-1273
1000 HD10 Defender/Traxter Hunting Edition 17-20	0430-1273
1000 HD10 Defender/ Traxter Limited/Max 20	0430-1273
1000 HD10 Defender/Traxter Max Lone Star Edition 18-20	0430-1273
1000 HD10 Defender/ Traxter Max XMR 19-20	0430-1273
1000 HD10 Defender/Traxter Pro DPS/XT 20	0430-1273
1000 HD10 Defender/Traxter XT-P 18-20	0430-1273
1000 HD10 Defender/Traxter XMR 18-20	0430-1273
1000 HD10 Defender/Traxter XT/Max XT/XT Cab 16-20	0430-1273
1000 HD10 Defender/Traxter XT-P 18-20	0430-1273
1000 HD10 Defender/ Traxter 6x6 DPS 2020	0430-1273
1000 Maverick XXC 13-15	0430-1025
1000 Maverick XMR 14-15	0430-1025
1000 Maverick Max Std, XRS, XRS-DPS 14-15	0430-1025
1000 Maverick Max XDS-DPS 15	0430-1025
1000 Maverick, All 17-18	0430-1025
1000 Maverick Max, All 16-18	0430-1025
1000 Outlander DPS Hunting/XT/ XT-P/XXC 12-20	1302-0592
1000 Outlander XMR 12-20	1302-0592
1000 Outlander DPS XMR 17-20	1302-0592
1000 Outlander 6x6 Std/XT 16-19	1302-0592
1000 Renegade/XMR/XXC 4x4 12-17	1302-0592
HONDA	
TRX650 FourTrax Rincon 03-05	1302-0238
TRX680 FourTrax Rincon 06-20	1302-0238
KAWASAKI	
KVF650 Brute Force 4x4i 06-13	1302-0239
KVF750 Brute Force 4x4i 05-20	1302-0239
KVF750 Brute Force EPS 12-20	1302-0239
SUZUKI	
LT-A450X King Quad 4x4 07	1302-0240
LTA 450 X King Quad 08-10	1302-0342
LT-A500X 09-19	1302-0591
LT-A500X SE 16-19	1302-0591
LT-A500XP Power Steering 11-19	1302-0591
LT-A700X King Quad 4x4 05-07	1302-0240
LT-A750X King Quad 4x4 08-19	1302-0591
LT-A750X King Quad w/ EPS 11-19	1302-0591
LT-A750X King Quad LE/SE w/EPS 11-19	1302-0591
YAMAHA	
YFM350 Grizzly IRS 4x4 07-11	1302-0241
YFM400 Big Bear IRS 07-12	1302-0241
YFM400 Grizzly IRS 07-12	1302-0241
YFM450 Grizzly EPS 13-14	1302-0241
YFM450 Grizzly IRS 07-14	1302-0241

[1] Bushings only.

REAR INDEPENDENT SUSPENSION REPAIR KITS continued on next page.

BOLD GRAY part numbers are new for 2024

REAR INDEPENDENT SUSPENSION REPAIR KITS (CONT)

FITS MODEL	PART #
YAMAHA (CONT)	
YFM450 Kodiak 05-06	**1302-0241**
YFM450 Kodiak Std/EPS/SE EPS 19-20	**1302-0241**
YXR450R Rhino 06-09	**1302-0241**
YFM550 Grizzly EPS 4x4 09-14	**1302-0241**
YFM550 Grizzly 09-12	**1302-0241**
YFM660 Grizzly 02-08	**1302-0241**

FITS MODEL	PART #
YAMAHA (CONT)	
YXR660R Rhino 04-07	**1302-0241**
YFM700 Grizzly Std/EPS 07-20	**1302-0241**
YFM700 Grizzly SE/LE EPS 08-20	**1302-0241**
YFM700 Grizzly XT-R 20	**1302-0241**
YFM700 Kodiak Std/EPS/SE 16-20	**1302-0241**
700 Viking/EPS/SE/VI 15-17	**0430-1275**

FITS MODEL	PART #
YAMAHA (CONT)	
700 Viking/EPS/Ranch/VI 18-20	**0430-1274**
700 Viking VI Ranch 16-17	**0430-1275**
700 Viking SE EPS 19-20	**0430-1274**
700 Wolverine/R-Spec/EPS/SE 16-17	**0430-1275**
YXR700R Rhino FI 08-13	**1302-0241**
850 Wolverine X2/R-Spec/SE 19	**0430-1274**
850 Wolverine X4/SE 19	**0430-1274**

SWINGARM REPAIR KITS

- Exact replacement components to return your suspension to like-new condition
- Includes all the bearings, seals, bushings, thrust bearings (if required) needed to completely repair the swingarm
- Components vary by model

1302-0129





1302-0199

FITS MODEL	PART #
ARCTIC CAT	
250 2x4 06-12	**1302-0129**
300 2x4 10-15	**1302-0129**
HONDA	
TRX200 84	**1302-0129**
ATC250ES/SX 85-87	**1302-0129**
TRX250 FourTrax 85-87	**1302-0129**
TRX250 Recon Std/ES 97-20	**1302-0129**
TRX250EX Sportrax 01-20	**1302-0129**
TRX300/FW FourTrax 4x4 88-00	**1302-0129**
TRX300FW FourTrax 4x4 88-00	**1302-0129**
TRX350FE/FM FourTrax Rancher 00-06	**1302-0129**
TRX350TE/TM FourTrax Rancher 00-06	**1302-0129**
TRX400EX 99-14	**1302-0127**

FITS MODEL	PART #
HONDA (CONT)	
TRX400FW FourTrax Foreman 4x4 95-03	**1302-0129**
TRX400X 12-14	**1302-0127**
TRX450ER 06-14	**1302-0201**
TRX450ES/S 98-01	**1302-0129**
TRX450R 04-09	**1302-0201**
TRX500FA 01-14	**1302-0129**
TRX500FE 05-09/ TRX500FM 05-11	**1302-0129**
TRX500FGA 04-09	**1302-0129**
TRX500FPA 09-14	**1302-0129**
TRX500FPE/FPM 08-11	**1302-0129**
TRX500TM 05-06	**1302-0129**
KAWASAKI	
KVF300 Prairie 99-02	**1302-0131**
KVF360 Prairie 03-13	**1302-0131**
KFX400 03-06	**1302-0242**

FITS MODEL	PART #
KAWASAKI (CONT)	
KVF400 Prairie 97-02	**1302-0131**
KFX450R 08-14	**1302-0473**
KVF650 Brute Force 05-13	**1302-0131**
KVF650 Prairie 02-03	**1302-0131**
KFX700 04-09	**1302-0131**
KVF700 Prairie 04-06	**1302-0131**
SUZUKI	
LT-A500F Vinson 02-07	**1302-0205**
LT-F500F Vinson 03-07	**1302-0205**
LT-V700F Twin Peaks 04-06	**1302-0131**
YAMAHA	
YFM200 Moto 4 86-89	**1302-0136**
YFM225 Moto 4 86-88	**1302-0136**
YFB250 Timberwolf 92-00	**1302-0136**
YFM250 Beartracker 99-04	**1302-0199**
YFM250 Big Bear 07-09	**1302-0199**
YFM250 Bruin 05-06	**1302-0199**

FITS MODEL	PART #
YAMAHA (CONT)	
YFM250 Moto 4 89-91	**1302-0136**
YFM250 Tri-Moto 83-86	**1302-0136**
YFM350 Big Bear 87-99	**1302-0136**
YFM350 Moto 4 87-95	**1302-0136**
YFM350FX Wolverine 95-05	**1302-0136**
YFM350X Warrior 87-04	**1302-0134**
YFZ350 Banshee 87-06	**1302-0133**
YFM400 Big Bear 2x4 00-04	**1302-0199**
YFM400 Big Bear 4x4 00-06	**1302-0199**
YFM400 Kodiak 4x4 93-99	**1302-0136**
YFZ450R/R SE 09-20	**0430-0708**
YFZ450X 10-11	**0430-0708**
YFZ450 04-09/12	**1302-0135**
YFM600 Grizzly 98-01	**1302-0136**
YFM660R Raptor 01-05	**1302-0137**
YFM700 Raptor 06-20	**1302-0474**
YFM700 Raptor R/ R SE 06-20	**1302-0474**



SA-H18-400



1302-0066

SWINGARM BEARING KITS

- Restore handling and suspension control lost due to worn or rusted linkage components
- Convenient kit eliminates looking up multiple part numbers
- Complete kits contain bearings, pins, collars and seals manufactured to OEM specifications for a perfect fit
- Considerable savings over OEM prices

FITS MODEL	PART #
ARCTIC CAT	
DVX400 04-08	**SA-S17-400**
HONDA	
TRX400EX 99-08	**SA-H18-400**
TRX400X 09-14	**SA-H18-400**
TRX450ER 06-14	**1302-0065**
TRX450R 04-09	**1302-0065**

FITS MODEL	PART #
KAWASAKI	
KVF360 Prairie 2x4 03-11	**1302-0248**
KVF360 Prairie 4x4 03-13	**1302-0248**
KFX400 03-06	**SA-S17-400**
KVF650 Brute Force 05-13	**1302-0248**
KVF650 Prairie 02-03	**1302-0248**
KFX700 04-09	**1302-0248**
KVF700 Prairie 04-06	**1302-0248**

FITS MODEL	PART #
SUZUKI	
LT-Z400 03-14	**SA-S17-400**
LT-R450 Quadsport 06-11	**1302-0233**
YAMAHA	
YFS200 Blaster 88-06	**SA-Y13-000**
YFM250 Raptor 08-13	**1302-0470**
YFM350 Warrior 87-04	**SA-Y16-000**
YFM350R Raptor 04-13	**SA-Y16-000**

FITS MODEL	PART #
YAMAHA (CONT)	
YFZ350 Banshee 87-09	**SA-Y12-000**
YFZ450 04-13	**1302-0066**
YFZ450R 09-23	**1302-0469**
YFZ450X 10-11	**1302-0469**
YFM660R Raptor 01-05	**SA-Y19-000**
YFM700R Raptor 06-23	**1302-0193**

LINKAGE REBUILD KITS

- Restore handling and suspension control lost to worn or rusted linkage components
- Convenient kit eliminates looking up many part numbers
- Most kits contain lower shock bearing, seals and pin; bearings, pins, collars and seals manufactured to OEM specifications for a perfect fit; those without lower shock bearing, seals and pin are noted in chart
- Priced as an attractive alternative to OEM kits



1302-0458

FITS MODEL	PART #
HONDA	
TRX450R 04-09/ER 06-14	**1302-0391**
SUZUKI	
LTR450 06-11	**1302-0434**

FITS MODEL	PART #
YAMAHA	
YFM350 Warrior 88-07	**1302-0458**
YFZ350 Banshee 87-06	**1302-0458**
YFZ450 04-09, 12-13	**1302-0461**

FITS MODEL	PART #
YAMAHA (CONT)	
YFZ450R 09-23	**1302-0463**[1]
YFZ450X 10-11	**1302-0463**[1]

[1] Do not include lower shock bearing, seals and pin.

BOLD GRAY part numbers are new for 2024



1313-0004

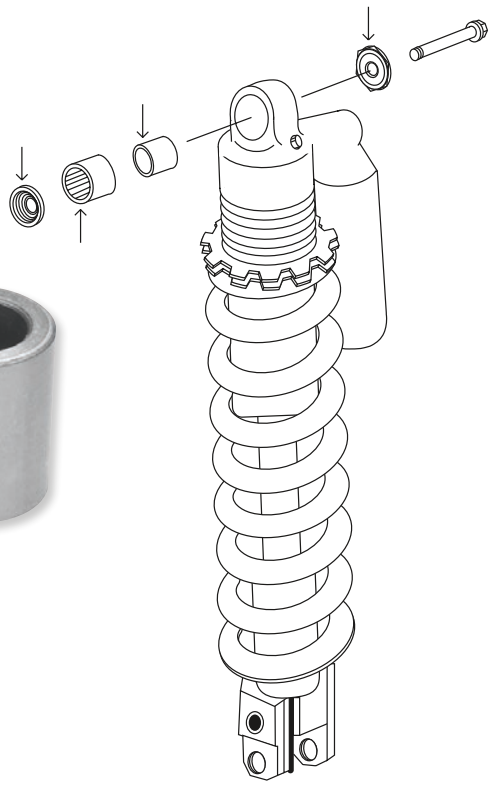

UPPER AND LOWER SHOCK BEARING AND BUSHING KITS

- Each kit contains the bearing and all of the seals, spacers and pins to rebuild the shock bearings to factory specifications
- Constructed from OEM quality components at a fraction of the cost

FITS MODEL	UPPER FRONT SHOCK BEARING KIT PART #	LOWER FRONT SHOCK BEARING KIT PART #	UPPER REAR SHOCK BEARING KIT PART #	LOWER REAR SHOCK BEARING KIT PART #	FRONT SHOCK BUSHING KIT PART #	REAR SHOCK BUSHING KIT PART #
ARCTIC CAT						
250 2x4 99-05	**1313-0171**	**1313-0171**	**1313-0171**	**1313-0171**	**1313-0027**	**1313-0027**
250 4x4 01-05	**1313-0171**	**1313-0171**	**1313-0171**	**1313-0171**	**1313-0027**	**1313-0027**
300 2x4 98-04	**1313-0171**	**1313-0171**	**1313-0171**	**1313-0171**	**1313-0027**	**1313-0027**
300 4x4 98-05	**1313-0171**	**1313-0171**	**1313-0171**	**1313-0171**	**1313-0027**	**1313-0027**
375 2x4 w/ AT 02	**1313-0171**	**1313-0171**	**1313-0171**	**1313-0171**	**1313-0027**	**1313-0027**
375 4x4 w/ AT 02	**1313-0171**	**1313-0171**	**1313-0171**	**1313-0171**	**1313-0027**	**1313-0027**
400 2x4 98-01	**1313-0171**	**1313-0171**	**1313-0171**	**1313-0171**	**1313-0027**	**1313-0027**
400 4x4 98-00	**1313-0171**	**1313-0171**	**1313-0171**	**1313-0171**	**1313-0027**	**1313-0027**
400 4x4 w/ AT 03-04	**1313-0171**	**1313-0171**	**1313-0171**	**1313-0171**	**1313-0027**	**1313-0027**
400 4x4 w/ MT 01-04	**1313-0171**	**1313-0171**	**1313-0171**	**1313-0171**	**1313-0027**	**1313-0027**
400 DVX 04-08	-	**1313-0169**	-	**1313-0004**	-	-
400 FIS 2x4 w/ AT 03-04	**1313-0171**	**1313-0171**	**1313-0171**	**1313-0171**	**1313-0027**	**1313-0027**
400 FIS 2x4 w/ MT 03-04	**1313-0171**	**1313-0171**	**1313-0171**	**1313-0171**	**1313-0027**	**1313-0027**
400 FIS 4x4 TRV 06	**1313-0171**	**1313-0171**	**1313-0171**	**1313-0171**	-	-
400 FIS 4x4 TRV 07-14	**1313-0211**	**1313-0211**	**1313-0211**	**1313-0210**	-	-
400 FIS 4x4 w/ AT 03-06	**1313-0171**	**1313-0171**	**1313-0171**	**1313-0171**	**1313-0027**	**1313-0027**
400 FIS 4x4 w/ AT 07-14	**1313-0211**	**1313-0211**	**1313-0211**	**1313-0210**	-	-
400 FIS 4x4 w/ AT LTD 07	**1313-0211**	**1313-0211**	**1313-0211**	**1313-0210**	-	-
400 FIS 4x4 w/ MT 02-06	**1313-0171**	**1313-0171**	**1313-0171**	**1313-0171**	**1313-0027**	**1313-0027**
400 FIS 4x4 w/ MT 07-08	**1313-0211**	**1313-0211**	**1313-0211**	**1313-0210**	-	-
400 TBX 4x4 04-06	**1313-0171**	**1313-0171**	**1313-0171**	**1313-0171**	**1313-0027**	**1313-0027**
400 VP 4x4 w/ AT 05-06	**1313-0171**	**1313-0171**	**1313-0171**	**1313-0171**	**1313-0027**	**1313-0027**
400 VP 4x4 w/ MT 05-06	**1313-0171**	**1313-0171**	**1313-0171**	**1313-0171**	**1313-0027**	**1313-0027**
450 H1 10-11	**1313-0211**	**1313-0211**	**1313-0211**	**1313-0210**	-	-
450i EFI 12	**1313-0211**	**1313-0211**	**1313-0211**	**1313-0210**	-	-
450i GT EFI 12	**1313-0211**	**1313-0211**	**1313-0211**	**1313-0210**	-	-
450i TRV EFI 11-12	**1313-0211**	**1313-0211**	**1313-0211**	**1313-0210**	-	-
450i TRV GT EFI 12	**1313-0211**	**1313-0211**	**1313-0211**	**1313-0210**	-	-
454 2x4 97-98	**1313-0171**	**1313-0171**	**1313-0171**	**1313-0171**	**1313-0027**	**1313-0027**
454 4x4 96-98	**1313-0171**	**1313-0171**	**1313-0171**	**1313-0171**	**1313-0027**	**1313-0027**
500 4x4 98-99	**1313-0171**	**1313-0171**	**1313-0171**	**1313-0171**	**1313-0027**	**1313-0027**
500 4x4 w/ AT 00-02	**1313-0171**	**1313-0171**	**1313-0171**	**1313-0171**	**1313-0027**	**1313-0027**
500 4x4 w/ MT 00-01	**1313-0171**	**1313-0171**	**1313-0171**	**1313-0171**	**1313-0027**	**1313-0027**
500 EFI 4x4 w/ AT 13-17	**1313-0211**	**1313-0211**	**1313-0211**	**1313-0210**	-	-
500 FIS 4x4 w/ AT 02-06	**1313-0171**	**1313-0171**	**1313-0171**	**1313-0171**	**1313-0027**	**1313-0027**
500 FIS 4x4 w/ AT 07-09	**1313-0211**	**1313-0211**	**1313-0211**	**1313-0210**	-	-
500 FIS 4x4 w/ MT 02-06	**1313-0171**	**1313-0171**	**1313-0171**	**1313-0171**	**1313-0027**	**1313-0027**
500 FIS 4x4 w/ MT 07-09	**1313-0211**	**1313-0211**	**1313-0211**	**1313-0210**	-	-
500 FIS TBX 4x4 02-06	**1313-0171**	**1313-0171**	**1313-0171**	**1313-0171**	**1313-0027**	**1313-0027**
500 FIS TRV 4x4 03-07	**1313-0171**	**1313-0171**	**1313-0171**	**1313-0171**	**1313-0027**	**1313-0027**
500 FIS TRV 4x4 08	**1313-0211**	**1313-0211**	**1313-0211**	**1313-0210**	-	-
500 TRV 13-15	**1313-0211**	**1313-0211**	**1313-0211**	**1313-0210**	-	-

UPPER AND LOWER SHOCK BEARING AND BUSHING KITS continued on next page.

BOLD GRAY part numbers are new for 2024

MOOSE RACING — UPPER AND LOWER SHOCK BEARING AND BUSHING KITS (CONT)

FITS MODEL	UPPER FRONT SHOCK BEARING KIT PART #	LOWER FRONT SHOCK BEARING KIT PART #	UPPER REAR SHOCK BEARING KIT PART #	LOWER REAR SHOCK BEARING KIT PART #	FRONT SHOCK BUSHING KIT PART #	REAR SHOCK BUSHING KIT PART #
ARCTIC CAT (CONT)						
500 XT EFI 13-14	**1313-0211**	**1313-0211**	**1313-0211**	**1313-0210**	-	-
Alterra TRV 500 17	**1313-0211**	**1313-0211**	**1313-0211**	**1313-0210**	-	-
Prowler 500 HDX XT 16-17	-	-	**1313-0178**	**1313-0178**	-	-
550 EFI 4x4 12-14	**1313-0211**	**1313-0211**	**1313-0211**	**1313-0210**	-	-
550 GT EFI 4x4 12	**1313-0211**	**1313-0211**	**1313-0211**	**1313-0210**	-	-
550 H1 FIS 4x4 09-11	**1313-0211**	**1313-0211**	**1313-0211**	**1313-0210**	-	-
550 H1 FIS 4x4 LTD 09	**1313-0211**	**1313-0211**	**1313-0211**	**1313-0210**	-	-
550 LTD EFI 11-14	**1313-0211**	**1313-0211**	**1313-0211**	**1313-0210**	-	-
550 TRV 4x4 w/ AT 09-11	**1313-0211**	**1313-0211**	**1313-0211**	**1313-0210**	-	-
550 TRV Cruiser 12	**1313-0211**	**1313-0211**	**1313-0211**	**1313-0210**	-	-
550 TRV GT 11-12	**1313-0211**	**1313-0211**	**1313-0211**	**1313-0210**	-	-
550 TRV LTD 09-15	**1313-0211**	**1313-0211**	**1313-0211**	**1313-0210**	-	-
550 TRV XT 13-15	**1313-0211**	**1313-0211**	**1313-0211**	**1313-0210**	-	-
550 XT EFI 4x4 13-14	**1313-0211**	**1313-0211**	**1313-0211**	**1313-0210**	-	-
Alterra TRV 550 XT EPS 17	**1313-0211**	**1313-0211**	**1313-0211**	**1313-0210**	-	-
Prowler 550 09	**1313-0220**	**1313-0220**	**1313-0220**	**1313-0210**	-	-
Prowler 550 XT 10-14	**1313-0220**	**1313-0220**	**1313-0220**	**1313-0210**	-	-
650 4x4 H1 07-11	**1313-0211**	**1313-0211**	**1313-0211**	**1313-0210**	-	-
650 4x4 w/ AT V2 04-06	**1313-0171**	**1313-0171**	**1313-0171**	**1313-0171**	**1313-0027**	**1313-0027**
650 H1 LTD 05-06	**1313-0171**	**1313-0171**	**1313-0171**	**1313-0171**	**1313-0027**	**1313-0027**
650 H1 LTD 07	**1313-0211**	**1313-0211**	**1313-0211**	**1313-0210**	-	-
650 H1 MudPro 10-11	**1313-0211**	**1313-0211**	**1313-0211**	**1313-0210**	-	-
650 H1 TBX 07-09	**1313-0211**	**1313-0211**	**1313-0211**	**1313-0210**	-	-
650 TRV 07-09	**1313-0211**	**1313-0211**	**1313-0211**	**1313-0210**	-	-
650 TRV LTD 07	**1313-0211**	**1313-0211**	**1313-0211**	**1313-0210**	-	-
650i 4x4 12	**1313-0211**	**1313-0211**	**1313-0211**	**1313-0210**	-	-
Prowler 650 07-08	**1313-0220**	**1313-0220**	**1313-0220**	**1313-0210**	-	-
Prowler 650 XT 06-09	**1313-0220**	**1313-0220**	**1313-0220**	**1313-0210**	-	-
700 Diesel 07	**1313-0171**	**1313-0171**	**1313-0211**	**1313-0210**	-	-
700 Diesel 08-15	**1313-0211**	**1313-0211**	**1313-0211**	**1313-0210**	-	-
700 EFI 07-14	**1313-0211**	**1313-0211**	**1313-0211**	**1313-0210**	-	-
700 EFI H1 08-10	**1313-0211**	**1313-0211**	**1313-0211**	**1313-0210**	-	-
700 EFI H1 LTD 09	**1313-0211**	**1313-0211**	**1313-0211**	**1313-0210**	-	-
700 EFI H1 MudPro 09-10	**1313-0211**	**1313-0211**	**1313-0211**	**1313-0210**	-	-
700 GT EFI 12	**1313-0211**	**1313-0211**	**1313-0211**	**1313-0210**	-	-
700 H1 EFI MudPro 11	**1313-0211**	**1313-0211**	**1313-0211**	**1313-0210**	-	-
700 LTD 06	**1313-0171**	**1313-0171**	**1313-0171**	**1313-0171**	-	-
700 LTD 07-14	**1313-0211**	**1313-0211**	**1313-0211**	**1313-0210**	-	-
700 MudPro 12	**1313-0211**	**1313-0211**	**1313-0211**	**1313-0210**	-	-
700 MudPro LTD 12-17	**1313-0211**	**1313-0211**	**1313-0211**	**1313-0210**	-	-
700 TBX 10-17	**1313-0211**	**1313-0211**	**1313-0211**	**1313-0210**	-	-
700 TBX GT 12	**1313-0211**	**1313-0211**	**1313-0211**	**1313-0210**	-	-
700 TBX LTD 11	**1313-0211**	**1313-0211**	**1313-0211**	**1313-0210**	-	-
700 TBX SE 16	**1313-0211**	**1313-0211**	**1313-0211**	**1313-0210**	-	-
700 TRV 08-12	**1313-0211**	**1313-0211**	**1313-0211**	**1313-0210**	-	-
700 TRV Cruiser 08-10	**1313-0211**	**1313-0211**	**1313-0211**	**1313-0210**	-	-
700 TRV GT 11-12	**1313-0211**	**1313-0211**	**1313-0211**	**1313-0210**	-	-
700 TRV LTD 13-15	**1313-0211**	**1313-0211**	**1313-0211**	**1313-0210**	-	-
700 TRV SE 16	**1313-0211**	**1313-0211**	**1313-0211**	**1313-0210**	-	-
700 TRV XT 13-15	**1313-0211**	**1313-0211**	**1313-0211**	**1313-0210**	-	-
700 XT 13-14	**1313-0211**	**1313-0211**	**1313-0211**	**1313-0210**	-	-
Alterra 700 MudPro LTD 18-19	**1313-0211**	**1313-0211**	**1313-0211**	**1313-0210**	-	-
Alterra 700 TBX 18-20	**1313-0211**	**1313-0211**	**1313-0211**	**1313-0210**	-	-
Alterra 700 VLX 18	**1313-0211**	**1313-0211**	**1313-0211**	**1313-0210**	-	-
Alterra 700 VLX EPS 18	**1313-0211**	**1313-0211**	**1313-0211**	**1313-0210**	-	-
Alterra TRV 700 EPS 20	**1313-0211**	**1313-0211**	**1313-0211**	**1313-0210**	-	-
Alterra TRV 700 XT EPS 17-19	**1313-0211**	**1313-0211**	**1313-0211**	**1313-0210**	-	-
Prowler 700 Crew HDX XT 17	-	-	**1313-0178**	**1313-0178**	-	-
Prowler 700 HDX 12-14	-	-	**1313-0178**	**1313-0178**	-	-
Prowler 700 HDX XT 15-17	-	-	**1313-0178**	**1313-0178**	-	-
Prowler 700 HDX XT SE 16	-	-	**1313-0178**	**1313-0178**	-	-
Prowler 700 XT 09	**1313-0220**	**1313-0220**	**1313-0220**	**1313-0210**	-	-
Prowler 700 XTX 08-14	**1313-0220**	**1313-0220**	**1313-0220**	**1313-0210**	-	-
VLX 700 17	**1313-0211**	**1313-0211**	**1313-0211**	**1313-0210**	-	-
Wildcat Sport 15-16	**1313-0178**	**1313-0178**	**1313-0178**	**1313-0178**	-	-
Wildcat Sport XT 15-19	**1313-0178**	**1313-0178**	**1313-0178**	**1313-0178**	-	-
Wildcat Trail 14-18	**1313-0184**	-	**1313-0184**	**1313-0184**	-	-
Wildcat Trail LTD 15-18	**1313-0184**	-	**1313-0184**	**1313-0184**	-	-
Wildcat Trail SE 16-17	**1313-0184**	-	**1313-0184**	**1313-0184**	-	-
Wildcat Trail XT 14-18	**1313-0184**	-	**1313-0184**	**1313-0184**	-	-
Wildcat X EPS 18-19	**1313-0178**	**1313-0178**	-	-	-	-
1000 H2 LTD 11	**1313-0211**	**1313-0211**	**1313-0211**	**1313-0210**	-	-
1000 H2 MudPro 10-11	**1313-0211**	**1313-0211**	**1313-0211**	**1313-0210**	-	-
1000 H2 Thundercat 08-10	**1313-0211**	**1313-0211**	**1313-0211**	**1313-0210**	-	-
1000 MudPro LTD 12-17	**1313-0211**	**1313-0211**	**1313-0211**	**1313-0210**	-	-
1000 TRV 09-10	**1313-0211**	**1313-0211**	**1313-0211**	**1313-0210**	-	-
1000 TRV Cruiser 09-12	**1313-0211**	**1313-0211**	**1313-0211**	**1313-0210**	-	-

BOLD GRAY part numbers are new for 2024

UPPER AND LOWER SHOCK BEARING AND BUSHING KITS (CONT)

FITS MODEL	UPPER FRONT SHOCK BEARING KIT PART #	LOWER FRONT SHOCK BEARING KIT PART #	UPPER REAR SHOCK BEARING KIT PART #	LOWER REAR SHOCK BEARING KIT PART #	FRONT SHOCK BUSHING KIT PART #	REAR SHOCK BUSHING KIT PART #
ARCTIC CAT (CONT)						
1000 TRV GT 12	**1313-0211**	**1313-0211**	**1313-0211**	**1313-0210**	-	-
1000 TRV LTD 13-15	**1313-0211**	**1313-0211**	**1313-0211**	**1313-0210**	-	-
1000 TRV XT 15	**1313-0211**	**1313-0211**	**1313-0211**	**1313-0210**	-	-
1000 XT 13-17	**1313-0211**	**1313-0211**	**1313-0211**	**1313-0210**	-	-
1000i GT 12	**1313-0211**	**1313-0211**	**1313-0211**	**1313-0210**	-	-
Alterra TRV 1000 XT 17	**1313-0211**	**1313-0211**	**1313-0211**	**1313-0210**	-	-
Wildcat 1000 15	**1313-0178**	**1313-0178**	-	-	-	-
Wildcat 4X 15-16	**1313-0178**	**1313-0178**	-	-	-	-
Wildcat X 15-16	**1313-0178**	**1313-0178**	-	-	-	-
CAN-AM						
DS450 09-15 (all)	-	-	-	**1313-0223**	-	-
Quest 500 02-04	-	-	-	-	**1313-0027**	-
Quest 500 XT 02-04	-	-	-	-	**1313-0027**	-
Traxter 500 01-04	-	-	-	-	**1313-0027**	-
Renegade XMR 570 EFI 17	**1313-0184**	**1313-0184**	**1313-0184**	**1313-0184**	-	-
Renegade XMR 570 EFI 19	**1313-0179**	**1313-0180**	**1313-0179**	**1313-0180**	-	-
Quest 650 STD/XT 02-04	-	-	-	-	**1313-0027**	-
Renegade 650 EFI 18	-	**1313-0178**	-	**1313-0178**	-	-
Renegade 650 EFI 19	**1313-0179**	**1313-0185**	**1313-0179**	**1313-0185**	-	-
Traxter 650 04	-	-	-	-	**1313-0027**	-
Commander 800 LTD 16	**1313-0178**	**1313-0178**	**1313-0178**	**1313-0178**	-	-
Commander 800 XTP 16	**1313-0178**	**1313-0178**	**1313-0178**	**1313-0178**	-	-
Commander MAX 800 DPS 16	**1313-0178**	**1313-0178**	**1313-0178**	**1313-0178**	-	-
Renegade 800 12-15	**1313-0184**	**1313-0184**	**1313-0184**	**1313-0184**	-	-
Renegade 800 XXC 12-14	-	**1313-0178**	-	**1313-0178**	-	-
Outlander 850 XMR 16-18	**1313-0184**	**1313-0184**	**1313-0184**	**1313-0184**	-	-
Outlander 850 XTP 16	-	**1313-0178**	-	**1313-0178**	-	-
Outlander MAX 850 XTP 16	-	**1313-0178**	-	**1313-0178**	-	-
Renegade 850 16-18	**1313-0184**	**1313-0184**	**1313-0184**	**1313-0184**	-	-
Renegade 850 19	**1313-0179**	**1313-0180**	**1313-0179**	**1313-0180**	-	-
Renegade 850 XXC 16-18	-	**1313-0178**	-	**1313-0178**	-	-
Renegade 850 XXC 19	**1313-0179**	**1313-0185**	**1313-0179**	**1313-0185**	-	-
Maverick X3 17	**1313-0177**	**1313-0176**	**1313-0177**	**1313-0176**	-	-
Maverick X3 900 HO 18	**1313-0177**	**1313-0176**	**1313-0177**	**1313-0176**	-	-
Maverick X3 MAX Turbo 18-21	**1313-0177**	**1313-0176**	**1313-0177**	**1313-0176**	-	-
Maverick X3 MAX Turbo R/RS 18-21	**1313-0177**	**1313-0176**	**1313-0177**	**1313-0176**	-	-
Maverick X3 MAX Turbo R XDS 18-20	**1313-0177**	**1313-0176**	**1313-0177**	**1313-0176**	-	-
Maverick X3 MAX Turbo R XRS 18-20	**1313-0177**	**1313-0176**	**1313-0177**	**1313-0176**	-	-
Maverick X3 MAX Turbo RR XDS 20-21	**1313-0177**	**1313-0176**	**1313-0177**	**1313-0176**	-	-
Maverick X3 MAX Turbo RR XMR 20-21	**1313-0177**	**1313-0176**	**1313-0177**	**1313-0176**	-	-
Maverick X3 MAX Turbo RR XRS 20-21	**1313-0177**	**1313-0176**	**1313-0177**	**1313-0176**	-	-
Maverick X3 Turbo 18-21	**1313-0177**	**1313-0176**	**1313-0177**	**1313-0176**	-	-
Maverick X3 Turbo R 18-21	**1313-0177**	**1313-0176**	**1313-0177**	**1313-0176**	-	-
Maverick X3 Turbo R XDS 18-21	**1313-0177**	**1313-0176**	**1313-0177**	**1313-0176**	-	-
Maverick X3 Turbo R XMR 18-19	**1313-0177**	**1313-0176**	**1313-0177**	**1313-0176**	-	-
Maverick X3 Turbo R XRC 18-19	**1313-0177**	**1313-0176**	**1313-0177**	**1313-0176**	-	-
Maverick X3 Turbo R XRS 18-19	**1313-0177**	**1313-0176**	**1313-0177**	**1313-0176**	-	-
Maverick X3 Turbo RR XDS 20-21	**1313-0177**	**1313-0176**	**1313-0177**	**1313-0176**	-	-
Maverick X3 Turbo RR XMR 20-21	**1313-0177**	**1313-0176**	**1313-0177**	**1313-0176**	-	-
Maverick X3 Turbo RR XRC 20-21	**1313-0177**	**1313-0176**	**1313-0177**	**1313-0176**	-	-
Maverick X3 Turbo RR XRS 20-21	**1313-0177**	**1313-0176**	**1313-0177**	**1313-0176**	-	-
Maverick X3 Turbo XMR 18-21	**1313-0177**	**1313-0176**	**1313-0177**	**1313-0176**	-	-
Maverick X3 Turbo XRC 18-21	**1313-0177**	**1313-0176**	**1313-0177**	**1313-0176**	-	-
Maverick X3 XDS 17	**1313-0177**	**1313-0176**	**1313-0177**	**1313-0176**	-	-
Maverick X3 XRS 17	**1313-0177**	**1313-0176**	**1313-0177**	**1313-0176**	-	-
Commander 1000 LTD 13-17	**1313-0178**	**1313-0178**	**1313-0178**	**1313-0178**	-	-
Commander 1000 LTD 18-20	**1313-0179**	**1313-0185**	**1313-0179**	**1313-0185**	-	-
Commander 1000 XTP 14-16	**1313-0178**	**1313-0178**	**1313-0178**	**1313-0178**	-	-
Commander 1000 XTP 17	-	-	**1313-0178**	**1313-0178**	-	-
Commander MAX 1000 LTD 16-17	**1313-0178**	**1313-0178**	**1313-0178**	**1313-0178**	-	-
Commander MAX 1000 LTD 18-20	**1313-0179**	**1313-0185**	**1313-0179**	**1313-0185**	-	-
Commander MAX 1000 XTP 15	**1313-0178**	**1313-0178**	**1313-0178**	**1313-0178**	-	-
Maverick 1000 STD 13	**1313-0178**	**1313-0178**	**1313-0178**	**1313-0178**	-	-
Maverick 1000 STD 15-18	-	**1313-0180**	-	**1313-0180**	-	-
Maverick 1000 Turbo 16-17	-	**1313-0180**	-	**1313-0180**	-	-
Maverick 1000 Turbo XDS 15-16	-	-	**1313-0182**	**1313-0182**	-	-
Maverick 1000 Turbo XRS 16	-	-	**1313-0182**	**1313-0182**	-	-
Maverick 1000 XC 16-17	-	**1313-0180**	-	**1313-0180**	-	-
Maverick 1000 XDS 15	-	-	**1313-0182**	**1313-0182**	-	-
Maverick 1000 XDS 16	-	**1313-0180**	**1313-0182**	**1313-0182**	-	-
Maverick 1000 XMR 14	**1313-0178**	**1313-0178**	**1313-0178**	**1313-0178**	-	-
Maverick 1000 XMR 15-18	-	**1313-0180**	-	**1313-0180**	-	-
Maverick 1000 XRS 13	**1313-0178**	**1313-0178**	**1313-0178**	**1313-0178**	-	-
Maverick 1000 XRS 15	-	**1313-0180**	-	**1313-0180**	-	-
Maverick 1000 XXC 15-17	-	**1313-0180**	-	**1313-0180**	-	-
Maverick MAX 1000 STD 15-17	-	**1313-0180**	-	**1313-0180**	-	-
Maverick MAX 1000 Turbo 16-17	-	**1313-0180**	-	**1313-0180**	-	-

UPPER AND LOWER SHOCK BEARING AND BUSHING KITS continued on next page.

BOLD GRAY part numbers are new for 2024

MOOSE RACING — UPPER AND LOWER SHOCK BEARING AND BUSHING KITS (CONT)

FITS MODEL	UPPER FRONT SHOCK BEARING KIT PART #	LOWER FRONT SHOCK BEARING KIT PART #	UPPER REAR SHOCK BEARING KIT PART #	LOWER REAR SHOCK BEARING KIT PART #	FRONT SHOCK BUSHING KIT PART #	REAR SHOCK BUSHING KIT PART #
CAN-AM (CONT)						
Maverick MAX 1000 Turbo XDS 15-16	-	**1313-0180**	**1313-0182**	**1313-0182**	-	-
Maverick MAX 1000 Turbo XDS 17	-	**1313-0180**	**1313-0177**	**1313-0177**	-	-
Maverick MAX 1000 Turbo XRS 16	-	**1313-0180**	-	**1313-0180**	-	-
Maverick MAX 1000 Turbo XRS 17	-	**1313-0180**	**1313-0177**	**1313-0177**	-	-
Maverick MAX 1000 XC/XXC 16	-	**1313-0180**	-	**1313-0180**	-	-
Maverick MAX 1000 XDS 15	-	**1313-0180**	**1313-0182**	**1313-0182**	-	-
Maverick MAX 1000 XDS 16	-	**1313-0180**	-	**1313-0180**	-	-
Maverick MAX 1000 XMR 17-18	-	**1313-0180**	-	**1313-0180**	-	-
Maverick MAX 1000 XRS 15	-	**1313-0180**	-	**1313-0180**	-	-
Maverick Sport 1000 19-21	-	**1313-0180**	-	**1313-0180**	-	-
Maverick Sport 1000 DPS 19-21	-	**1313-0180**	-	**1313-0180**	-	-
Maverick Sport 1000R DPS 19	-	**1313-0180**	**1313-0177**	**1313-0176**	-	-
Maverick Sport 1000R DPS 20-21	-	**1313-0180**	-	**1313-0180**	-	-
Maverick Sport 1000R XMR 19-21	-	**1313-0180**	**1313-0177**	**1313-0176**	-	-
Maverick Sport 1000R XRC 19-21	-	**1313-0180**	**1313-0177**	**1313-0176**	-	-
Maverick Sport 1000R XXC 20-21	-	**1313-0180**	**1313-0177**	**1313-0176**	-	-
Maverick Sport MAX 1000R DPS 19	-	**1313-0180**	**1313-0177**	**1313-0176**	-	-
Maverick Sport MAX 1000R DPS 20-21	-	**1313-0180**	-	**1313-0180**	-	-
Outlander 1000 XMR 13-14	**1313-0178**	**1313-0178**	**1313-0178**	**1313-0178**	-	-
Outlander 1000 XMR 15-17	**1313-0178**	**1313-0185**	**1313-0178**	**1313-0185**	-	-
Outlander 1000 XMR 19-21	**1313-0179**	**1313-0185**	**1313-0179**	**1313-0185**	-	-
Outlander 1000 XTP 13-17	-	**1313-0178**	-	**1313-0178**	-	-
Outlander 1000 XTP 18	-	**1313-0185**	-	**1313-0185**	-	-
Outlander 1000 XTP 19-20	**1313-0179**	**1313-0185**	**1313-0179**	**1313-0185**	-	-
Outlander MAX 1000 XTP 13-16	-	**1313-0178**	-	**1313-0178**	-	-
Outlander MAX 1000 XTP 17	-	**1313-0178**	-	**1313-0185**	-	-
Outlander MAX 1000 XTP 18	-	**1313-0185**	-	**1313-0185**	-	-
Outlander MAX 1000 XTP 19	**1313-0179**	**1313-0185**	**1313-0179**	**1313-0185**	-	-
Renegade 1000 12-18	**1313-0184**	**1313-0184**	**1313-0184**	**1313-0184**	-	-
Renegade 1000 19	**1313-0179**	**1313-0180**	**1313-0179**	**1313-0180**	-	-
Renegade 1000 XMR 16	-	**1313-0178**	-	**1313-0178**	-	-
Renegade 1000 XMR 17-18	-	**1313-0185**	-	**1313-0185**	-	-
Renegade 1000 XMR 19-21	**1313-0179**	**1313-0185**	**1313-0179**	**1313-0185**	-	-
Renegade 1000 XXC 12-17	-	**1313-0178**	-	**1313-0178**	-	-
Renegade 1000 XXC 18	-	**1313-0185**	-	**1313-0185**	-	-
Renegade 1000 XXC 19	**1313-0179**	**1313-0185**	**1313-0179**	**1313-0185**	-	-
HONDA						
ATC250ES 85-87	-	-	-	**1313-0173**	-	-
TRX250R 86-89	**1313-0173**	-	-	-	-	-
TRX250TE Recon 14-21	-	**1313-0170**	-	-	-	-
TRX250TM Recon 14-21	-	**1313-0170**	-	-	-	-
TRX250X/EX Sportrax 01-05	-	**1313-0121**	-	**1313-0170**	-	-
TRX250X/EX Sportrax 06-12	-	**1313-0168**	-	-	-	-
TRX250X/EX Sportrax 13-21	-	**1313-0121**	-	**1313-0170**	-	-
TRX350FE 00-05	**1313-0172**	**1313-0168**	-	**1313-0223**	**1313-0031**	-
TRX350FE 06	**1313-0172**	**1313-0168**	-	-	**1313-0031**	-
TRX350FM Fourtrax Rancher 00-05	**1313-0172**	**1313-0168**	-	**1313-0223**	**1313-0031**	-
TRX350FM Fourtrax Rancher 06	**1313-0172**	**1313-0168**	-	-	**1313-0031**	-
TRX350TE 00-05	**1313-0172**	**1313-0168**	-	**1313-0223**	**1313-0031**	-
TRX350TE 06	**1313-0172**	**1313-0168**	-	-	**1313-0031**	-
TRX350TM Fourtrax Rancher 00-05	**1313-0172**	**1313-0168**	-	**1313-0223**	**1313-0031**	-
TRX350TM Fourtrax Rancher 06	**1313-0172**	**1313-0168**	-	-	**1313-0031**	-
TRX400EX 99-04	**1313-0173**	**1313-0169**	-	-	**1313-0029**	-
TRX400EX 05-07	**1313-0173**	-	-	-	-	-
TRX400EX 08	**1313-0173**	**1313-0169**	-	-	-	-
TRX400FA 04-07	**1313-0172**	**1313-0168**	-	-	**1313-0031**	-
TRX400FGA Fourtrax Rancher 4x4 04-07	**1313-0172**	**1313-0168**	-	-	**1313-0031**	-
TRX400X 09-14	**1313-0173**	**1313-0169**	-	-	-	-
TRX420 FA IRS 09-14	-	**1313-0121**	-	-	-	-
TRX420 FE 07-13	-	**1313-0121**	-	-	-	-
TRX420 FM 07-13	-	**1313-0121**	-	-	-	-
TRX420 FPA IRS 09-14	-	**1313-0121**	-	-	-	-
TRX420 FPE 09-13	-	**1313-0121**	-	-	-	-
TRX420 FPM 09-13	-	**1313-0121**	-	-	-	-
TRX420 TE 07-13	-	**1313-0121**	-	-	-	-
TRX420 TM 07-13	-	**1313-0121**	-	-	-	-
TRX450ER 06-14	**1313-0173**	-	-	-	-	-
TRX450ES 98-01	-	**1313-0030**	-	-	-	-
TRX450FE 02-04	-	**1313-0030**	-	**1313-0010**	-	-
TRX450FM 02-04	-	**1313-0030**	-	**1313-0010**	-	-
TRX450R 04-09	**1313-0173**	-	-	-	-	-
TRX450S 98-01	-	**1313-0030**	-	-	-	-
TRX500FA 01-04	-	**1313-0010**	-	**1313-0010**	-	-
TRX500FA 05-06	**1313-0172**	**1313-0010**	-	**1313-0010**	-	-
TRX500FA 07-08	**1313-0172**	**1313-0168**	-	**1313-0168**	**1313-0031**	**1313-0031**
TRX500FA 09-14	-	**1313-0168**	-	**1313-0168**	**1313-0031**	**1313-0031**
TRX500FE 05-06	**1313-0172**	**1313-0010**	-	**1313-0010**	-	-

BOLD GRAY part numbers are new for 2024

UPPER AND LOWER SHOCK BEARING AND BUSHING KITS (CONT)

FITS MODEL	UPPER FRONT SHOCK BEARING KIT PART #	LOWER FRONT SHOCK BEARING KIT PART #	UPPER REAR SHOCK BEARING KIT PART #	LOWER REAR SHOCK BEARING KIT PART #	FRONT SHOCK BUSHING KIT PART #	REAR SHOCK BUSHING KIT PART #
HONDA (CONT)						
TRX500FE 07	**1313-0172**	**1313-0168**	-	**1313-0168**	**1313-0031**	-
TRX500FE 08-11	**1313-0172**	**1313-0168**	-	**1313-0168**	**1313-0031**	**1313-0031**
TRX500FE 12-13	-	**1313-0215**	-	**1313-0216**	**1313-0031**	-
TRX500FGA 04	-	**1313-0010**	-	**1313-0010**	-	-
TRX500FGA 05-06	**1313-0172**	**1313-0010**	-	**1313-0010**	-	-
TRX500FGA 07-08	**1313-0172**	**1313-0168**	-	**1313-0168**	**1313-0031**	**1313-0031**
TRX500FM 05-06	**1313-0172**	**1313-0010**	-	**1313-0010**	-	-
TRX500FM 07-11	**1313-0172**	**1313-0168**	-	**1313-0168**	**1313-0031**	**1313-0031**
TRX500FM 12-13	-	**1313-0215**	-	**1313-0216**	**1313-0031**	-
TRX500FPA 09-14	-	**1313-0168**	-	**1313-0168**	**1313-0031**	**1313-0031**
TRX500FPE 07-08	**1313-0172**	**1313-0168**	-	**1313-0168**	**1313-0031**	**1313-0031**
TRX500FPE 09-11	-	**1313-0168**	-	**1313-0168**	**1313-0031**	**1313-0031**
TRX500FPE 12-13	-	**1313-0215**	-	**1313-0216**	**1313-0031**	-
TRX500FPM 08	**1313-0172**	**1313-0168**	-	**1313-0168**	**1313-0031**	**1313-0031**
TRX500FPM 09-11	-	**1313-0168**	-	**1313-0168**	**1313-0031**	**1313-0031**
TRX500FPM 12-13	-	**1313-0215**	-	**1313-0216**	**1313-0031**	-
TRX500TM 05-06	**1313-0172**	**1313-0010**	-	**1313-0010**	-	-
TRX650 Rincon 03-05	-	**1313-0010**	-	-	-	-
TRX680 Rincon 06-20	-	**1313-0010**	-	-	-	-
Big Red MUV 700 09-13	-	**1313-0121**	-	-	-	-
KAWASAKI						
KFX400 03-06	-	**1313-0169**	-	**1313-0004**	-	-
KFX450R 08-14	-	**1313-0222**	-	-	-	-
KVF650 I Brute Force 06-13	-	**1313-0153**	-	**1313-0153**	-	-
KFX 700 V-Force 04-09	-	**1313-0168**	-	-	-	-
KVF750 Brute Force 05-21	**1313-0187**	**1313-0153**	**1313-0187**	**1313-0153**	-	-
KVF750 Brute Force EPS 12-21	**1313-0187**	**1313-0153**	**1313-0187**	**1313-0153**	-	-
KTM						
SX 450 ATV 09-10	-	-	**1313-0021**	**1313-0021**	-	-
SX 505 ATV 09-10	-	-	**1313-0021**	**1313-0021**	-	-
POLARIS						
Sportsman 325 ETX EFI 15	-	-	**1313-0189**	**1313-0190**	-	-
Sportsman 325 ETX EFI MD 15	-	-	**1313-0189**	**1313-0190**	-	-
Sportsman 400 4x4 03-05	-	-	**1313-0189**	**1313-0190**	-	-
Sportsman 400 4x4 AA AE AG 04	-	-	**1313-0189**	**1313-0190**	-	-
Sportsman 400 4x4 AQ-AV 04	-	-	**1313-0189**	**1313-0190**	-	-
Sportsman 400 HO 4x4 11-14	-	-	**1313-0189**	**1313-0190**	-	-
450 HO 2x4 MD 16	-	-	**1313-0189**	**1313-0190**	-	-
Outlaw 450 08-10	**1313-0219**	**1313-0219**	**1313-0174**	**1313-0174**	-	-
Sportsman 450 06	-	-	**1313-0189**	**1313-0190**	-	-
Sportsman 450 EFI MD 16	-	-	**1313-0189**	**1313-0190**	-	-
Sportsman 450 EPS Quad 16	-	-	**1313-0189**	**1313-0190**	-	-
Sportsman 450 EPS ZUG 16	-	-	**1313-0189**	**1313-0190**	-	-
Sportsman 450 HD 2x4 18	-	-	**1313-0189**	**1313-0190**	-	-
Sportsman 450 HO 16-21	-	-	**1313-0189**	**1313-0190**	-	-
Sportsman 450 HO 2x4 MD 16	-	-	**1313-0189**	**1313-0190**	-	-
Diesel 455 4x4 01	-	-	**1313-0189**	**1313-0190**	-	-
Outlaw 500 06	**1313-0219**	**1313-0219**	**1313-0219**	-	-	-
Predator 500 03-06	-	-	**1313-0174**	**1313-0174**	-	-
Predator 500 07	**1313-0219**	**1313-0219**	**1313-0174**	**1313-0174**	-	-
Sportsman 500 4x4 DUSE 02	-	-	**1313-0189**	**1313-0190**	-	-
Sportsman 500 4x4 DUSE HO 01	-	-	**1313-0189**	**1313-0190**	-	-
Sportsman 500 4x4 HO 01-13	-	-	**1313-0189**	**1313-0190**	-	-
Sportsman 500 4x4 HO AA-AC-AE-AG 04	-	-	**1313-0189**	**1313-0190**	-	-
Sportsman 500 4x4 HO AO-AX 04	-	-	**1313-0189**	**1313-0190**	-	-
Sportsman 500 4x4 RSE 01-02	-	-	**1313-0189**	**1313-0190**	-	-
Sportsman 500 EFI 06-09	-	-	**1313-0189**	**1313-0190**	-	-
Sportsman 500 X2 06-09	-	-	**1313-0189**	**1313-0190**	-	-
Sportsman Forest 500 11-13	-	-	**1313-0189**	**1313-0190**	-	-
Sportsman Touring 500 08-13	-	-	**1313-0189**	**1313-0190**	-	-
Worker 500 4x4 00-02	-	-	**1313-0189**	**1313-0190**	-	-
Xplorer 500 97	-	-	-	**1313-0190**	-	-
Outlaw 525 S 08-10	-	-	**1313-0174**	**1313-0174**	-	-
Outlaw 525 IRS 08-11	**1313-0219**	**1313-0219**	**1313-0219**	-	-	-
Sportsman 550 11-13	**1313-0188**	**1313-0221**	**1313-0188**	**1313-0221**	-	-
Sportsman 550 EPS 10-14	**1313-0188**	**1313-0221**	**1313-0188**	**1313-0221**	-	-
Sportsman 550 X2 10	**1313-0188**	**1313-0221**	-	-	-	-
Sportsman 550 X2 11-14	**1313-0188**	**1313-0221**	**1313-0188**	**1313-0221**	-	-
Sportsman 550 X2 EPS LE 14	**1313-0188**	**1313-0221**	**1313-0188**	**1313-0221**	-	-
Sportsman 550 X2 INTL 14	**1313-0188**	**1313-0221**	**1313-0188**	**1313-0221**	-	-
Sportsman 550 XP 10-14	**1313-0188**	**1313-0221**	**1313-0188**	**1313-0221**	-	-
Sportsman 550 XP EPS HD INTL 14	**1313-0188**	**1313-0221**	**1313-0188**	**1313-0221**	-	-
Sportsman Forest 550 11-14	**1313-0188**	**1313-0221**	**1313-0188**	**1313-0221**	-	-
Sportsman Touring 550 EPS 10	**1313-0188**	**1313-0221**	-	-	-	-
Sportsman Touring 550 EPS 11-14	**1313-0188**	**1313-0221**	**1313-0188**	**1313-0221**	-	-
RZR 570 S 17	-	-	**1313-0174**	-	-	-
Sportsman 570 EFI 14-21	-	-	**1313-0189**	**1313-0190**	-	-

UPPER AND LOWER SHOCK BEARING AND BUSHING KITS continued on next page.

BOLD GRAY part numbers are new for 2024

MOOSE RACING — UPPER AND LOWER SHOCK BEARING AND BUSHING KITS (CONT)

FITS MODEL	UPPER FRONT SHOCK BEARING KIT PART #	LOWER FRONT SHOCK BEARING KIT PART #	UPPER REAR SHOCK BEARING KIT PART #	LOWER REAR SHOCK BEARING KIT PART #	FRONT SHOCK BUSHING KIT PART #	REAR SHOCK BUSHING KIT PART #
POLARIS (CONT)						
Sportsman 570 EFI EPS 14-15	-	-	**1313-0189**	**1313-0190**	-	-
Sportsman 570 EFI EPS Forest Quad 15	-	-	**1313-0189**	**1313-0190**	-	-
Sportsman 570 EFI EPS MD 15	-	-	**1313-0189**	**1313-0190**	-	-
Sportsman 570 EFI HD 16-18	-	-	**1313-0189**	**1313-0190**	-	-
Sportsman 570 EFI MD 15-17	-	-	**1313-0189**	**1313-0190**	-	-
Sportsman 570 EFI UTE 17-19	-	-	**1313-0189**	**1313-0190**	-	-
Sportsman 570 EFI UTE HD 15-16	-	-	**1313-0189**	**1313-0190**	-	-
Sportsman 570 EFI UTE HD EPS 14	-	-	**1313-0189**	**1313-0190**	-	-
Sportsman 570 EFI UTE MD 16	-	-	**1313-0189**	**1313-0190**	-	-
Sportsman 570 EFI X2 EPS 15-21	-	-	**1313-0189**	**1313-0190**	-	-
Sportsman 570 EFI X2 EPS EU 15	-	-	**1313-0189**	**1313-0190**	-	-
Sportsman 570 EPS EU 17-18	-	-	**1313-0189**	**1313-0190**	-	-
Sportsman 570 EPS Quad 16	-	-	**1313-0189**	**1313-0190**	-	-
Sportsman 570 EPS UTE Quad 16	-	-	**1313-0189**	**1313-0190**	-	-
Sportsman 570 EPS ZUG 16-18	-	-	**1313-0189**	**1313-0190**	-	-
Sportsman 570 HD 15	-	-	**1313-0189**	**1313-0190**	-	-
Sportsman 570 HD EFI 14	-	-	**1313-0189**	**1313-0190**	-	-
Sportsman 570 Premium/Trail 21	-	-	**1313-0189**	**1313-0190**	-	-
Sportsman 570 SP 15-21	**1313-0189**	**1313-0190**	**1313-0189**	**1313-0190**	-	-
Sportsman 570 SP EPS Quad 15-16	**1313-0189**	**1313-0190**	**1313-0189**	**1313-0190**	-	-
Sportsman 570 SP MD 15-16	**1313-0189**	**1313-0190**	**1313-0189**	**1313-0190**	-	-
Sportsman 570 Trail 21	-	-	**1313-0189**	**1313-0190**	-	-
Sportsman 570 Ultimate Trail LE 21	-	-	**1313-0189**	**1313-0190**	-	-
Sportsman 570 Utility HD LE 21	-	-	**1313-0189**	**1313-0190**	-	-
Sportsman 570 X2 EPS MD 17	-	-	**1313-0189**	**1313-0190**	-	-
Sportsman Forest 570 14	-	-	**1313-0189**	**1313-0190**	-	-
Sportsman Forest 570 EFI EPS 14-15	-	-	**1313-0189**	**1313-0190**	-	-
Sportsman Touring 570 EFI 14-21	-	-	**1313-0189**	**1313-0190**	-	-
Sportsman Touring 570 EFI EPS 15-16	-	-	**1313-0189**	**1313-0190**	-	-
Sportsman Touring 570 EFI EPS MD 16-17	-	-	**1313-0189**	**1313-0190**	-	-
Sportsman Touring 570 EFI EU 15	-	-	**1313-0189**	**1313-0190**	-	-
Sportsman Touring 570 EFI INTL 14	-	-	**1313-0189**	**1313-0190**	-	-
Sportsman Touring 570 EFI MD 15	-	-	**1313-0189**	**1313-0190**	-	-
Sportsman Touring 570 EPS Quad 16	-	-	**1313-0189**	**1313-0190**	-	-
Sportsman Touring 570 Premium 20	-	-	**1313-0189**	**1313-0190**	-	-
Sportsman Touring 570 Premium 21	**1313-0189**	**1313-0189**	**1313-0189**	**1313-0190**	-	-
Sportsman Touring 570 SP 15-20	**1313-0189**	**1313-0190**	**1313-0189**	**1313-0190**	-	-
Sportsman 600 4x4 03-05	-	-	**1313-0189**	**1313-0190**	-	-
Sportsman 700 4x4 03-07	-	-	**1313-0189**	**1313-0190**	-	-
Sportsman 700 EFI 05-07	-	-	**1313-0189**	**1313-0190**	-	-
Sportsman X2 700 EFI 08	-	-	**1313-0189**	**1313-0190**	-	-
Sportsman 800 EFI 05-14	-	-	**1313-0189**	**1313-0190**	-	-
Sportsman 800 EFI Forest 14	-	-	**1313-0189**	**1313-0190**	-	-
Sportsman 800 HO EFI 09	-	-	**1313-0189**	**1313-0190**	-	-
Sportsman Forest 800 EFI 12-13	-	-	**1313-0189**	**1313-0190**	-	-
Sportsman Touring 800 EFI 08-09	-	-	**1313-0189**	**1313-0190**	-	-
Sportsman X2 800 EFI 07-09	-	-	**1313-0189**	**1313-0190**	-	-
Scrambler 850 15-21	**1313-0188**	**1313-0221**	**1313-0188**	**1313-0221**	-	-
Scrambler 850 EU 15	**1313-0188**	**1313-0221**	**1313-0188**	**1313-0221**	-	-
Scrambler 850 HO/EPS 13	**1313-0188**	**1313-0221**	**1313-0188**	**1313-0221**	-	-
Scrambler 85 HO/EPS 13 (Fox Shox bearing kits)	**1313-0219**	-	-	**1313-0219**	-	-
Scrambler 850 HO/EPS 14	**1313-0188**	**1313-0221**	**1313-0188**	**1313-0221**	-	-
Scrambler 85 HO/EPS 14 (Fox Shox bearing kits)	**1313-0219**	-	-	-	-	-
Scrambler 850 MD 15	**1313-0188**	**1313-0221**	**1313-0188**	**1313-0221**	-	-
Scrambler 850 XP HO EPS 14	**1313-0188**	**1313-0221**	**1313-0188**	**1313-0221**	-	-
Scrambler 850 XP HO EPS 14 (Fox Shox bearing kit)	**1313-0219**	-	-	-	-	-
Sportsman 850 High Lifter 16-21	**1313-0188**	**1313-0221**	**1313-0188**	**1313-0221**	-	-
Sportsman 850 Premium 21	**1313-0188**	**1313-0221**	**1313-0188**	**1313-0221**	-	-
Sportsman 850 SP 15-18	**1313-0188**	**1313-0221**	**1313-0188**	**1313-0221**	-	-
Sportsman 850 Ultimate Trail Edition	**1313-0188**	**1313-0221**	**1313-0188**	**1313-0221**	-	-
Sportsman 850 WV 14	**1313-0188**	**1313-0221**	**1313-0188**	**1313-0221**	-	-
Sportsman 850 XP HO EPS MD 15	**1313-0188**	**1313-0221**	**1313-0188**	**1313-0221**	-	-
Sportsman Forest 850 11-15	**1313-0188**	**1313-0221**	**1313-0188**	**1313-0221**	-	-
Sportsman Forest 850 EU 15	**1313-0188**	**1313-0221**	**1313-0188**	**1313-0221**	-	-
Sportsman Touring 850 21	**1313-0188**	**1313-0221**	**1313-0188**	**1313-0221**	-	-
Sportsman Touring 850 EPS 14	**1313-0188**	**1313-0221**	**1313-0188**	**1313-0221**	-	-
Sportsman Touring 850 EPS 14 (Fox Shox bearing kit)	**1313-0219**	-	-	-	-	-
Sportsman Touring 850 INTL 14	**1313-0188**	**1313-0221**	**1313-0188**	**1313-0221**	-	-
Sportsman Touring 850 SP 15-20	**1313-0188**	**1313-0221**	**1313-0188**	**1313-0221**	-	-
Sportsman Touring 850 SP EU 15	**1313-0188**	**1313-0221**	**1313-0188**	**1313-0221**	-	-
Sportsman Touring 850 SP MD 15	**1313-0188**	**1313-0221**	**1313-0188**	**1313-0221**	-	-
Sportsman Touring EPS 850 10	**1313-0188**	**1313-0221**	-	-	-	-
Sportsman Touring EPS 850 11-13	**1313-0188**	**1313-0221**	**1313-0188**	**1313-0221**	-	-
Sportsman Touring EPS 850 HO 13	**1313-0188**	**1313-0221**	**1313-0188**	**1313-0221**	-	-
Sportsman X2 850 11	**1313-0188**	**1313-0221**	**1313-0188**	**1313-0221**	-	-
Sportsman XP 850 09-13	**1313-0188**	**1313-0221**	**1313-0188**	**1313-0221**	-	-
Sportsman XP 850 EPS 10-13	**1313-0188**	**1313-0221**	**1313-0188**	**1313-0221**	-	-

BOLD GRAY part numbers are new for 2024

UPPER AND LOWER SHOCK BEARING AND BUSHING KITS (CONT)

FITS MODEL	UPPER FRONT SHOCK BEARING KIT PART #	LOWER FRONT SHOCK BEARING KIT PART #	UPPER REAR SHOCK BEARING KIT PART #	LOWER REAR SHOCK BEARING KIT PART #	FRONT SHOCK BUSHING KIT PART #	REAR SHOCK BUSHING KIT PART #
POLARIS (CONT)						
Sportsman XP 850 EPS 14	**1313-0188**	**1313-0221**	**1313-0188**	**1313-0221**	-	-
Sportsman XP 850 EPS 14 (Fox Shox bearing kit)	**1313-0219**	-	-	-	-	-
RZR 4 800 10-14	**1313-0217**	**1313-0217**	**1313-0217**	**1313-0217**	-	-
RZR S 800 09-14 (Fox Shox bearing kit)	**1313-0219**	**1313-0219**	**1313-0217**	**1313-0217**	-	-
RZR S 800 10	**1313-0219**	**1313-0219**	**1313-0217**	**1313-0217**	-	-
ACE 900 EPS XC 17-19	**1313-0174**	-	**1313-0174**	-	-	-
RZR XP 900 11-12	**1313-0217**	**1313-0217**	-	-	-	-
RZR XP 900 13 (Fox Shox bearing kit)	**1313-0217**	**1313-0217**	-	-	-	-
RZR 4 900 15-18	**1313-0186**	**1313-0186**	**1313-0186**	**1313-0186**	-	-
RZR 4 XP 900 12-14	**1313-0174**	**1313-0174**	**1313-0175**	**1313-0175**	-	-
RZR 4 XP Jagged 13	**1313-0174**	**1313-0174**	**1313-0175**	**1313-0175**	-	-
RZR 900 60 Inch 16	**1313-0186**	**1313-0186**	**1313-0186**	**1313-0186**	-	-
RZR 900/S 60 Inch 17-20 (Fox Shox bearing kit)	**1313-0186**	**1313-0186**	**1313-0186**	**1313-0186**	-	-
RZR 900 60 Inch 17-20 (Walker Evens shock bearing kit)	**1313-0174**	**1313-0174**	**1313-0174**	**1313-0174**	-	-
RZR Turbo S 21	-	-	**1313-0218**	-	-	-
RZR Turbo S 4 21	-	-	**1313-0218**	-	-	-
RZR XP 4 Turbo 16-17	-	-	**1313-0218**	**1313-0218**	-	-
RZR XP 4 Turbo 16-17	**1313-0186**	**1313-0186**	-	-	-	-
RZR XP 4 Turbo 20-21	**1313-0174**	**1313-0174**	**1313-0174**	**1313-0174**	-	-
RZR XP 4 Turbo S 21	-	-	**1313-0218**	-	-	-
RZR XP Turbo 16-17	**1313-0186**	**1313-0186**	**1313-0218**	**1313-0218**	-	-
RZR XP Turbo 20-21	-	-	**1313-0175**	**1313-0175**	-	-
RZR XP Turbo MD 16	**1313-0186**	**1313-0186**	**1313-0218**	**1313-0218**	-	-
RZR XP Turbo S 18-20	-	-	**1313-0175**	**1313-0175**	-	-
RZR XP Turbo Tractor 17	**1313-0186**	**1313-0186**	**1313-0218**	**1313-0218**	-	-
General 1000 EPS Deluxe 19-21	**1313-0186**	**1313-0186**	**1313-0186**	**1313-0186**	-	-
General 4 1000 EPS 18-20	**1313-0186**	**1313-0186**	**1313-0186**	**1313-0186**	-	-
General 4/XP 4 1000 EPS Deluxe/Premium 21	**1313-0186**	**1313-0186**	**1313-0186**	**1313-0186**	-	-
General XP/XP 4 1000 EPS Deluxe/Factory Custom 21	**1313-0174**	**1313-0174**	-	-	-	-
Ranger HST 15-16	-	-	**1313-0174**	-	-	-
RZR 1000 60 Inch 16-17	**1313-0186**	**1313-0186**	**1313-0186**	**1313-0186**	-	-
RZR 1000 60 Inch 18-21	**1313-0174**	**1313-0174**	**1313-0174**	**1313-0174**	-	-
RZR RS1 18-21	**1313-0174**	**1313-0174**	**1313-0175**	**1313-0175**	-	-
RZR S4 1000 19-20	**1313-0186**	**1313-0186**	**1313-0186**	**1313-0186**	-	-
RZR XP 1000 14	**1313-0174**	**1313-0174**	**1313-0175**	**1313-0175**	-	-
RZR XP 1000 15 (Fox Shox bearing kit)	**1313-0218**	**1313-0218**	-	-	-	-
RZR XP 1000 16-20	**1313-0174**	**1313-0174**	**1313-0175**	**1313-0175**	-	-
RZR XP 1000 High Lifter 15 (Fox Shox bearing kit)	**1313-0218**	**1313-0218**	-	-	-	-
RZR XP 1000 High Lifter 16-21	**1313-0174**	**1313-0174**	**1313-0175**	**1313-0175**	-	-
RZR XP 1000 LE 20	**1313-0174**	**1313-0174**	**1313-0175**	**1313-0175**	-	-
RZR XP 1000 Premium 20	**1313-0174**	**1313-0174**	**1313-0175**	**1313-0175**	-	-
RZR XP 1000 Ride Command 17-19	**1313-0174**	**1313-0174**	**1313-0175**	**1313-0175**	-	-
RZR XP 1000 Trails & Rocks 18-21	**1313-0174**	**1313-0174**	**1313-0175**	**1313-0175**	-	-
RZR XP 4 1000 14-20	**1313-0174**	**1313-0174**	**1313-0175**	**1313-0175**	-	-
RZR XP 4 1000 High Lifter 18-21	**1313-0174**	**1313-0174**	**1313-0175**	**1313-0175**	-	-
RZR XP 4 1000 Ride Command 18-19	**1313-0174**	**1313-0174**	**1313-0175**	**1313-0175**	-	-
RZR XP 4 1000 Sport 21	**1313-0174**	**1313-0174**	**1313-0175**	**1313-0175**	-	-
Scrambler 1000 MD 15	**1313-0219**	-	-	-	-	-
Scrambler 1000 MD 16-17 (Fox Shox bearing kit)	**1313-0219**	-	-	-	-	-
Scrambler 1000 MD 17	**1313-0188**	**1313-0221**	**1313-0188**	**1313-0221**	-	-
Scrambler 1000 Tractor 16-17 (Fox Shox bearing kit)	**1313-0219**	-	-	-	-	-
Scrambler 1000 Tractor 18	**1313-0219**	-	-	-	-	-
Scrambler 1000 XP 15-18	**1313-0219**	-	-	-	-	-
Scrambler 1000XP HO EPS 14-15	**1313-0219**	-	-	-	-	-
Sportsman 1000 High Lifter 16-21	**1313-0188**	**1313-0221**	**1313-0188**	**1313-0221**	-	-
Sportsman 1000 MD 15	**1313-0188**	**1313-0221**	**1313-0188**	**1313-0221**	-	-
Sportsman 1000 XP 15	**1313-0188**	**1313-0221**	**1313-0188**	**1313-0221**	-	-
Sportsman 1000 XP 15 (Fox Shox bearing kit)	**1313-0219**	-	-	-	-	-
Sportsman 1000 XP 16-21	**1313-0188**	**1313-0221**	**1313-0188**	**1313-0221**	-	-
Sportsman 1000 XP 55 20	**1313-0174**	-	-	-	-	-
Sportsman 1000 XP 55 21	**1313-0174**	**1313-0174**	-	-	-	-
Sportsman Forest 1000 EU 15	**1313-0188**	**1313-0221**	**1313-0188**	**1313-0221**	-	-
Sportsman Touring 1000 15-16	**1313-0188**	**1313-0221**	**1313-0188**	**1313-0221**	-	-
Sportsman Touring 1000 15-16 (Fox Shox bearing kit)	**1313-0219**	-	-	-	-	-
Sportsman Touring 1000 17-21	**1313-0188**	**1313-0221**	**1313-0188**	**1313-0221**	-	-
SUZUKI						
LT-250S 89-90	-	-	-	**1313-0157**	-	-
LT-Z400 03-14	-	**1313-0169**	-	**1313-0004**	-	-
LT-R450 06-11	**A29-1003**	**A29-1003**	**A29-1003**	**1313-0004**	**1313-0028**	-
YAMAHA						
YFM350 Warrior 87-04	-	-	**A29-1020**	**1313-0006**	-	-
YFZ350 Banshee 87-09	-	-	**A29-1020**	**1313-0006**	-	-
YFM660R Raptor 01-05	-	-	**A29-1020**	**1313-0006**	-	-
YFM700R Raptor 06-17	-	-	-	**1313-0157**	-	-

BOLD GRAY part numbers are new for 2024

FRONT AND REAR SHOCK BEARING KITS

- Rear kits include two PTFE spherical bearings (cup bearings when used), four seals and related components
- All shock kits rebuild both ends of the shock absorber
- Front shock kits will rebuild both front shocks



1314-0404

SHK-S24-400

FRONT KITS

FITS MODEL	PART #
POLARIS	
RZR 4 900 12-14	**1314-0404**
RZR 4 1000 14-16	**1314-0404**
RZR XP 1000 14-15	**1314-0404**

REAR KITS

FITS MODEL	PART #
ARCTIC CAT	
DVX400 04-08	**SHK-S24-400**
KAWASAKI	
KFX400 03-06	**SHK-S24-400**
SUZUKI	
LT-Z400 03-14	**SHK-S24-400**

FITS MODEL	PART #
YAMAHA	
YFM350 Raptor 04-13	**1313-0212**
YFZ450 04-13	**1313-0008**
YFZ450R 09-23	**1313-0008**
YFZ450X 10-11	**1313-0008**
YFM660R Raptor 02-05	**1313-0213**
YFM700R Raptor 06-17	**1313-0214**

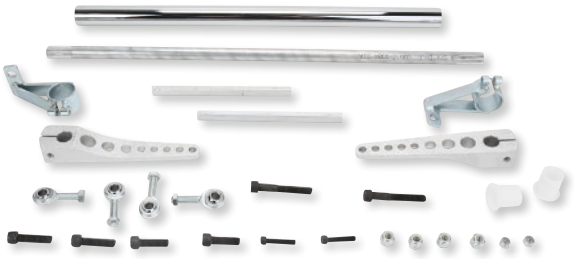

0430-0132

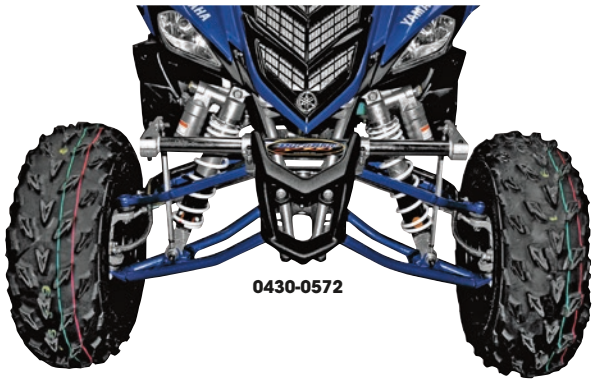

0430-0572

ANTI-ROLL/SWAY BARS

- Fully adjustable from soft to stiff helps provide increased control and flat cornering
- Brushed aluminum and chrome-plated highlights

FITS MODEL	PART #
KAWASAKI	
KFX450 08-14	**0430-0132**

FITS MODEL	PART #
YAMAHA	
YFZ450R/X 04-15, YFM350R/660R Raptor 01-05	**0430-0132**
YFM700R Raptor 06-15	**0430-0572**



0450-0646



0450-0645

FRONT AND REAR SWAY BAR END LINKS

- The stock sway bar end links are not adjustable
- Trinity Racing sway bar end links allow you to adjust how much tension is being placed on the sway bar
- On top of that, these end links are much stronger than the stock links alleviating any problems on the trail
- Manufactured from extruded aluminum and anodized black
- Heims are high-quality stainless steel with dust sleeves built into the heim

FITS MODEL	DESCRIPTION	PART #
CAN-AM		
Maverick X3/Max Turbo/Turbo R/Turbo RR (all) 17-23	Front	**0450-0648**
	Rear	**0450-0647**

FITS MODEL	DESCRIPTION	PART #
POLARIS		
RZR Pro XP/XP4 (all) 20-23	Front	**0450-0646**
	Rear	**0450-0645**



1302-0758



1302-0757

RADIUS RODS

- Stock radius rods have the tendency to bend under extreme driving
- Trinity Racing tie rods alleviate that issue and are torture tested in the desert, sand dunes and rock crawling
- Tie-rods manufactured from extruded aluminum
- High-quality heims are used and all proper misalignments are included to make the install simple
- Heims are high quality stainless steel with dust sleeve built into heim
- Available in anodized black with laser etched Trinity Racing logo

FITS MODEL	PART #
CAN-AM	
Maverick X3/Max Turbo/Turbo R/Turbo RR (72" models only) 17-23	**1302-0758**
POLARIS	
RZR Pro XP/XP4 (all) 20-23	**1302-0755**

FITS MODEL	PART #
POLARIS (CONT)	
RZR XP1000/Turbo 64" (10 mm bolts) 14-17,5	**1302-0756**
RZR XP1000/Turbo 64" (12 mm bolts) 17,5-22	**1302-0757**

BOLD GRAY part numbers are new for 2024





1302-0726

HIGH-CLEARANCE RADIUS RODS

- TIG welded
- Durable powdercoated finish
- Fully adjustable to set camber and toe
- Heat treated 16 mm (5/8") Heim joints rated to 8119 kg (17.900 lb)
- 31,8 mm, 3,2 mm wall (1 1/4", 0,125") DOM tubing
- 416 stainless steel misalignment spacers
- HD versions are constructed from massive 38,1 mm (1 1/2") seamless DOM tubing; you will never have to worry about bending or breaking another radius arm again

FITS MODEL	HEAVY-DUTY UPPER RADIUS ROD PART #	UPPER RADIUS ROD PART #	HEAVY-DUTY LOWER RADIUS ROD PART #	LOWER RADIUS ROD PART #	HEAVY-DUTY COMPLETE SET PART #	COMPLETE SET PART #
CAN-AM						
X3 64" 17-20	-	1302-0737	-	1302-0734	-	1302-0733
X3 72" 17-20	-	1302-0736	-	1302-0735	-	1302-0732
POLARIS						
RZR XP 1000/XP Turbo14-16	1302-0726	1302-0728	1302-0720	1302-0723	1302-0715	1302-0717
RZR XP 1000/XP Turbo17-21	1302-0727	1302-0729	1302-0721	1302-0722	1302-0716	1302-0714
RZR XP Pro 19-22	-	1302-0731	-	1302-0724	-	1302-0718
RZR XP Turbo S 18-21	1302-0730	-	-	1302-0725	-	1302-0719
REPL. PARTS						
Repl. right hand thread 5/8" rod end	-	1302-0738	-	-	-	-
Repl. left hand thread 5/8" rod end	-	1302-0739	-	-	-	-

REAR RADIUS ROD PLATES

- Replace the thin OEM stock radius rod plate
- This plate takes a lot of stress – replace it with this 16 mm (5/8") thick billet machined plate
- No more flex and you will never have to worry about it breaking or bending
- Installs just like the stock unit, no modifications necessary



1302-0691

FITS MODEL	PART #
CAN-AM	
Maverick X3 (all models) 17-21	**1302-0691**
POLARIS	
RZR 1000 XP 14-17	**1302-0689**
RZR-4 1000 XP 14-17	**1302-0689**
RZR 1000 XP High Lifter 17	**1302-0690**

FITS MODEL	PART #
POLARIS (CONT)	
RZR-4 1000 XP High Lifter 17	**1302-0690**
RZR 1000 XP 18-21	**1302-0690**
RZR-4 1000 XP 18-21	**1302-0690**
RZR RS1 18-21	**1302-0690**
RZR Turbo 16	**1302-0689**

FITS MODEL	PART #
POLARIS (CONT)	
RZR Turbo-4 16	**1302-0689**
RZR Turbo (all models) 17-21	**1302-0690**
RZR Turbo-4 (all models) 17-21	**1302-0690**
RZR Pro-XP (all)	1302-0713

REAR SWAY BAR BUSHING CLAMPS

FOR POLARIS RZR

- Lubricate the front and back side of the bushings with ease
- Uses stock bushings
- Billet aluminum



FITS MODEL	PART #
RZR 4 XP 900 EPS 4x4 13	1312-1089
RZR 4 900 EPS 4x4 14-16	1312-1089
RZR 900 4x4 14-18, 20	1312-1089
RZR 900 EPS 4x4 15-18	1312-1089

FITS MODEL	PART #
RZR S 900 EPS 4x4 15-19	1312-1089
RZR S 900 4x4 15-19	1312-1089
RZR XP 1000 4x4 15, 18-20	1312-1089



SWAY BAR END LINKS

FOR POLARIS RZR XP 1000 16-21

- Include all parts necessary to install
- Serviceable Heim joints with jam nuts

DESCRIPTION	PART #
Sway bar end links	**0450-0554**

SWAY BAR LINKAGE BUSHING KIT

- Replacement bushings, pins and washers for Can-Am sway bar linkages
- Kit includes eight high-performance polyurethane bushings, four steel pins and eight washers
- Repairs both sides



FITS MODEL	PART #
CAN-AM	
Outlander DPS 450 EFI 16-17	**0430-0987**
Outlander L 450 EFI 15-16	**0430-0987**
Outlander L MAX 450 EFI 15-16	**0430-0987**
Outlander MAX DPS 450 EFI 16-17	**0430-0987**
Outlander DPS 570 EFI 16-17	**0430-0987**
Outlander L 570 EFI 16	**0430-0987**
Outlander LE 570 EFI 16	**0430-0987**

FITS MODEL	PART #
CAN-AM (CONT)	
Outlander MAX 570 EFI 16	**0430-0987**
Outlander MAX DPS 570 EFI 16	**0430-0987**
Outlander XMR 570 EFI 16-17	**0430-0987**
Renegade 570 EFI 16-17	**0430-0987**
Outlander DPS 650 EFI 17	**0430-0987**
Outlander DPS 850 EFI 17	**0430-0987**
Outlander MAX DPS 850 EFI 17	**0430-0987**

FITS MODEL	PART #
CAN-AM (CONT)	
Renegade 850 16-17	**0430-0987**
Renegade 850 XXC 16-17	**0430-0987**
Outlander DPS 1000 EFI 17	**0430-0987**
Outlander XMR DPS 1000 EFI 17	**0430-0987**
Renegade 1000 16-17	**0430-0987**
Renegade 1000 XMR 16-17	**0430-0987**
Renegade 1000 XXC 16-17	**0430-0987**

BOLD GRAY part numbers are new for 2024

ENGINE & COOLING

Complete Rebuilt Kits 859
Cylinder Head/Top End Service Kits 860-863

TOP END ENGINE PARTS

Valves/Springs/Valve Seats 864-868
Camshafts 869-872
Valve Shims/Buckets 872-873
Transmission Chains 874-877
Cam Chains 877-878
Cam Chain Tensioners 879
Pistons/Rings/Needle Bearings 880-897
Cylinders/Cylinder Sleeves 898-901

BOTTOM END ENGINE PARTS/CRANKSHAFT

Crankshafts/Assemblies 902-904
Shift Control Motors/Shift Angle Sensors 904
Connecting Rods 905-908
Bearings/Seals 908-914

GASKETS/OIL SEALS

Moose Racing 915-928
ProX 928, 936
Cometic 929-931
Centauro 932
Athena 933-936
Rick's 934
Vertex 935-936
Gasket Material Sheets 935
K&S 936

CLUTCH KITS/FRICTION & DRIVE PLATES

Rekluse 937-939
Moose Racing 940
EBC 941-943
Barnett 943-945
TRW 946
DP Clutches 947
SBS 947
Hinson 948
ProX 949
Vintco 950
Clutch Baskets & Pressure Plates 950-952

CVT CLUTCH KITS

Moose Utility Division 953-954
EPI 955-956
Dynojet 957
RJWC 958
CVT Clutch Rebuild Kits 958-969
Clutch Covers/Gaskets 970-972
Oil Cap & Drain Plugs 972-975

OIL FILTERS

Parts Unlimited 976-977
Moose Racing 977
HifloFiltro 978-980
Athena 981
Twin Air 982
K&N 983-984
Flo 985-986
Emgo 987
Oil Filter O-Rings 988
Crankcase Vent Filter 988
Radiators/Radiator Caps 989-990
Radiator Hoses/
Hose Clamps/Accessories 990-992
Water Pump/Hoses & Service Parts 993-994
Water Pump Seals/Rebuild Kits 995-1006
Radiator Fans 1007-1009
Temperature Sensors/Fan Switches . . . 1009-1010
Thermostats 1010-1012
Pull Start 1013-1014

VERTEX POWER & PARTS



COMPLETE REBUILD KIT IN A BOX

- Convenient one-stop shop in a box; nearly all components required for a complete and professional rebuild
- Vertex piston kit (standard compression piston, rings, pin and clips)
- Hot Rods heavy-duty crank (stock stroke – includes wrist pin bearing for two strokes)
- Hot Rods main bearing/seal kit
- Hot Rods transmission bearing kit (includes transmission bearings, output shaft collar and sprocket lock washer)
- Hot Rods counter balancer bearing kit
- Hot Rods water pump bearing and seal kit
- Vertex complete gaskets kit, including seals and O-ring kit (covers top and bottom)

FITS MODEL	PART #
ARCTIC CAT	
DVX400 04	**0903-0998**
DVX400 05-08	**0903-0999**
HONDA	
TRX350 FE/FM/TE 00-06	**0903-1633**
TRX450R 04-05	**0903-0971**
TRX450R 06-09	**0903-0972**
TRX450ER 06-14	**0903-0972**
KAWASAKI	
KFX400 03-04	**0903-0998**
KFX400 05-06	**0903-0999**
KFX450R 08-14	**0903-1053**
Brute Force 750 05-11	**0903-1265**
Brute Force 750 12-14	**0903-1266**
POLARIS	
Ranger 800 4x4 08-10	**0903-0995**
Ranger 800 4x4 12-14	**0903-1442**
Ranger 800 6x6 10	**0903-0995**
Ranger 800 6x6 12-16	**0903-1442**
RZR 800 08-09	**0903-0995**
RZR 800 11-14	**0903-1442**
Sportsman 850 XP 12-13	**0903-1651**
Sportsman 850 XP EPS 12	**0903-1651**
Sportsman Forest 850 4x4 13	**0903-1651**
Sportsman Touring 850 EPS 12-13	**0903-1651**
Sportsman Touring 850 EPS HO 13	**0903-1651**
Sportsman 800 06-10	**0903-0995**

FITS MODEL	PART #
POLARIS (CONT)	
ACE 900 EPS XC 16	**0903-1644**
ACE 900 EPS XC 17	**0903-1635**
ACE 900 EPS XC 18-19	**0903-1647**
Ranger 900 4X4 16	**0903-1644**
Ranger 900 4X4 17	**0903-1635**
Ranger 900 4x4 18-19	**0903-1647**
Ranger 900 XP 16	**0903-1644**
Ranger 900 XP 17	**0903-1635**
Ranger 900 XP 18-19	**0903-1647**
RZR 900 XP 11	**0903-1648**
RZR 4 900 XP 12	**0903-1648**
RZR 4 900 16	**0903-1644**
RZR 4 900 17	**0903-1635**
RZR 900 50"/55"/60" 16	**0903-1644**
RZR 900 50"/55"/60" 17	**0903-1636**
RZR 4 18	**0903-1636**
RZR 900 50"/60" 18-19	**0903-1636**
General 1000 EPS 16-17	**0903-1658**
RZR SP 1000 14-15	**0903-1653**
RZR SP 4 1000 14-15	**0903-1653**
RZR 1000 60" 16-17	**0903-1658**
RZR 1000 60" 19	**0903-1657**
RZR XP 1000 17	**0903-1654**
RZR XP 1000 16	**0903-1654**
RZR XP 1000 19	**0903-1657**
RZR XP 4 1000 17	**0903-1654**

FITS MODEL	PART #
POLARIS (CONT)	
RZR XP 4 1000 19	**0903-1657**
RZR XP 1000 18	**0903-1655**
SUZUKI	
LTZ400 03-04	**0903-0998**
LTZ400 05-08	**0903-0999**
LTR450 06-08	**0903-0997**
YAMAHA	
Raptor 350 05-13	**0903-1459**
	0903-1460[1]
	0903-1461[2]
Warrior 350 87-04	**0903-1459**
	0903-1460[1]
	0903-1461[2]
YFZ450 04-05	**0903-1013**
YFZ450 06-09	**0903-1014**
YFZ450R 09-13	**0903-1054**
YFZ450X 10-11	**0903-1054**
Grizzly 660 02-08	**0903-1052**
Raptor 660 R 01-05	**0903-1440**
	0903-1464[1]
Rhino 660 04-07	**0903-1052**
Raptor 700 06-09/11-14	**0903-1050**
Grizzly 700 07-13	**0903-1051**

[1] Kit contains +0,5 mm piston.
[2] Kit contains +1 mm piston.

Wiseco Performance Products





GARAGE BUDDY

COMPLETE ENGINE REBUILD KITS

- Includes all top-and bottom-end components for a complete engine rebuild
- 4-stroke kits include a premium forged piston kit with stock compression ratio and a high-quality cam chain
- 2-stroke kits include a ProLite® piston
- Crankshaft and rod assembly designed and inspected to assure durability
- Kit includes main bearings, seals, gaskets, a Wiseco hour meter and bracket

FITS MODEL	BORE SIZE (MM)	COMPRESSION RATIO	ADDITIONAL INFO	PART #
HONDA				
TRX400EX 99-04	86,0	10,0:1	Cam chain included	**0903-1513**
	87,0	10,0:1	Cam chain included	**0903-1514**
TRX400EX/X 05-14	85,0	10,0:1	Cam chain included	**0903-1610**
	86,0	10,0:1	Cam chain included	**0903-1515**
	87,0	10,0:1	Cam chain included	**0903-1516**
	88,0	10,0:1	Cam chain included	**0903-1611**
YAMAHA				
YFS200 Blaster 88-06	66,0	-	Pro-Lite piston	**0903-1492**
	66,5	-	Pro-Lite piston	**0903-1493**
Warrior/Raptor 350 87-13	83,0	10,25:1	Cam chain included	**0903-1521**
	83,5	10,25:1	Cam chain included	**0903-1522**
	84,0	10,25:1	Cam chain included	**0903-1523**
YFZ350 Banshee 87-06	65,0	-	Pro-Lite piston	**0903-1488**

DISCLAIMER: | SEE PAGE 4 FOR IMPORTANT INFORMATION REGARDING CERTAIN WARRANTY AND EMISSION CONTROL REGULATION COMPLIANCE AND NOISE REGULATION INFORMATION.

BOLD GRAY part numbers are new for 2024


0926-3122


0926-3128


0926-3134

CYLINDER HEAD SERVICE KITS

- Everything needed to completely refresh/ upgrade the cylinder head
- Includes lightweight racing valve spring kits with steel or titanium valve spring retainers, beehive or dual valve springs, steel base washers and Viton® valve stem seals
- Black Diamond™ stainless steel valves for increased longevity (valves are standard size)
- C630 bronze or C674 Manganese (bronze) valve guides (standard size)
- Top end gasket kit including base gaskets, engine case gaskets, exhaust gaskets, head gaskets and necessary O-rings and washers (as needed per application)

FITS MODEL	SPECIFICATIONS	KIT CONTENTS	PART #
HONDA			
TRX450R/ER 06-14	Intake: max valve lift 0,440", installed height 1,215", seat pressure 40 lb, open pressure 147 lb; Exhaust: max valve lift 0,405", installed height 1,365", seat pressure 70 lb, open pressure 203 lb	Intake: 2 titanium retainers, 2 valve springs, 2 steel base washers, 2 Black Diamond™ valves, 2 C630 valve guides; Exhaust: 2 titanium retainers, 2 progressively wound valve springs, 2 steel base washers, 2 Black Diamond™ valves, 2 C674 valve guides, complete gasket kit	**0926-3122**
POLARIS			
Ranger 900 XP 14-19, RZR 900 15-22	Max valve lift (intake/exhaust) .435", 1.360" installed height, 80 lb. seat pressure, 205 lb. open pressure	8 H.T. steel valve spring retainers, 8 CrSi valve springs (4 each intake/exhaust), Black Diamond™ valves (4 intake/4 exhaust), piston kit, top end gasket kit	**0926-3402**
RZR 1000 (including S, XP, Trail S) 15-22, RZR RS1 18-22, General 1000 (including XP) 16-22	Max valve lift (intake/exhaust) .435", 1.360" installed height, 80 lb. seat pressure, 205 lb. open pressure	8 H.T. steel valve spring retainers, 8 CrSi valve springs (4 each intake/exhaust), Black Diamond™ valves (4 intake/4 exhaust), piston kit, top end gasket kit	**0926-3403**
RZR XP1000 15-21	Max valve lift (intake/exhaust) 0,435", 1,360" installed height, seat pressure 80 lb, open pressure 205 lb	8 steel retainers, 8 valve springs, Black Diamond™ intake/exhaust valves (4 each), 8 C674 valve guides, top end gasket kit	**0926-3128**
YAMAHA			
YFZ 450 04-09	Max valve lift (intake/exhaust): .380", installed height 1.105", seat pressure 39 lb., open pressure 86 lb.	3 intake/2 exhaust titanium retainers, 3 intake/2 exhaust CrSi valve springs, 5 H.T. steel base washers, White Diamond® valves (3 intake/2 exhaust), 5 C630 valve guides, top end gasket kit and Viton® valve seals	**0926-3399**
YFZ450R 09-20	Max valve lift (intake/exhaust): .380", 1.105" installed height, seat pressure 39 lb., open pressure 86 lb	3 intake/2 exhaust titanium retainers, 3 intake/2 exhaust CrSi valve springs, 5 H.T. steel base washers, White Diamond® valves (3 intake/2 exhaust), 5 C630 valve guides, top end gasket kit and Viton® valve seals	**0926-3400**
YXZ 1000R 16-21	Max valve lift (intake/exhaust): 0,445", 1,300" installed height, seat pressure 53 lb, open pressure 167 lb	12 steel retainers, 12 valve springs, 12 steel base washers, Black Diamond™ intake/exhaust valves (6 each), 12 C630 valve guides, top end gasket kit	**0926-3134**

PD300-YH



PD305-YD

COOL HEAD SHELLS AND COOL DOMES

FOR YAMAHA YFZ350 BANSHEE 87-06

- Billet-machined design offers noticeable bolt-on performance gains
- Increased torque and power as a result of increasing compression
- Larger water jacket area supplies more water; you get the ultimate in cooling efficiency by eliminating overheating
- Cool Head shells and Cool Domes sold separately to give a choice of compression ratios
- Features include O-ring seal (no gaskets required) and adjustable and removable compression domes

COOL HEAD SHELL

DESCRIPTION	PART #
Cool Head shell	**PD300-YH**
Repl. O-ring set	**PD900**

COOL DOMES

DOME SIZE	PART #
19cc	**PD305-YD**[1]
20cc	**PD306-YD**[1]
21cc	**PD307-YD**[1]

DOME SIZE	PART #
22cc	**PD308-YD**[2]

[1] Race gas only.
[2] Pump gas version.

DISCLAIMER: SEE PAGE 4 FOR IMPORTANT INFORMATION REGARDING CERTAIN WARRANTY AND EMISSION CONTROL REGULATION COMPLIANCE AND NOISE REGULATION INFORMATION.

BOLD GRAY part numbers are new for 2024

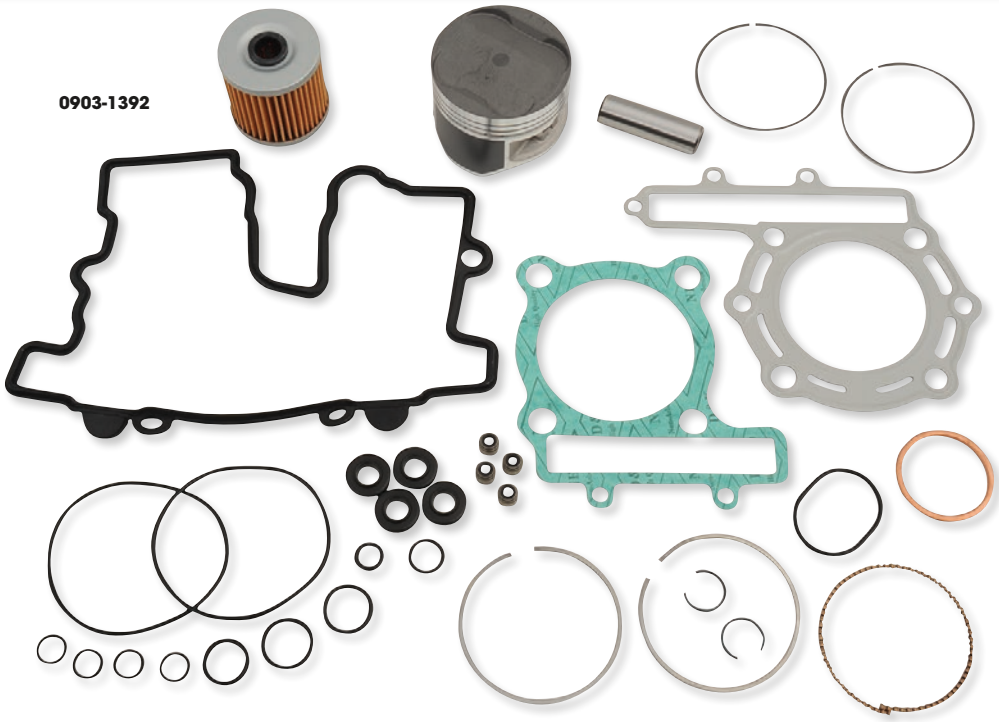

WSM PERFORMANCE PARTS

TOP-END REBUILD KITS

- Top-quality piston kits
- Includes pistons, rings, pins, clips, needle bearings, head and base gaskets, intake and exhaust gaskets and oil filter (for 4-stroke models)

FITS MODEL	SIZE	PART #
HONDA		
TRX-EX 300 93-09	0,5 mm over	**0903-1477**
TRX-FM/FE/ TRX-TM/TE 350 00-06	0,5 mm over	**0903-1343**
TRX-FW 400 04-07	Std.	**0903-1361**
TRX-ES 450 98-04	Std.	**0903-1346**
	0,5 mm over	**0903-1348**
TRX Foreman 500 FE/FM 05-11	Std.	**0903-1326**
KAWASAKI		
Mojave 250 87-04	Std.	**0903-1391**
	0,25 mm over	**0903-1392**
Bayou 300 88-04/Lakota 300 95-03	Std. over	**0903-1381**
	0,25 mm over	**0903-1382**
	0,5 mm over	**0903-1383**
Prairie 300 99-02	1 mm over	**0903-1390**
KFX 400 03-05	Std.	**0903-1466**
	0,25 mm over	**0903-1467**
	0,5 mm over	**0903-1468**
Brute Force 650 05-13/Prairie 4x4 650 02-03	Std.	**0903-1401**
	0,5 mm over	**0903-1403**
Brute Force 750 05-11	0,25 mm over	**0903-1397**
	1 mm over	**0903-1400**
POLARIS		
Models with 250 engines 85-06 (all)	Std.	**54-300-10**
	0,5 mm over	**54-300-12**
	1 mm over	**54-300-14**
400 94-96 (all with oval piston port)	0,5 mm over	**54-305-12**
	1 mm over	**54-305-14**
400 2-Stroke 97-03	Std.	**0903-0756**
	0,5 mm over	**0903-0757**
Magnum 4x4 500 03	Std.	**0903-1406**
	0,25 mm over	**0903-1407**
	0,5 mm over	**0903-1408**
	1 mm over	**0903-1410**
Scrambler 2x4 500 07-09	Std.	**0903-1406**
	0,25 mm over	**0903-1407**
	0,5 mm over	**0903-1408**
	1 mm over	**0903-1410**
Scrambler 4x4 500 03-12	Std.	**0903-1406**
	0,25 mm over	**0903-1407**
	0,5 mm over	**0903-1408**
	1 mm over	**0903-1410**
Sportsman 04-14	Std.	**0903-1406**
	0,25 mm over	**0903-1407**
	0,5 mm over	**0903-1408**
	1 mm over	**0903-1410**
RZR 800 02-14	Std.	**0903-1484**

FITS MODEL	SIZE	PART #
SUZUKI		
LTZ 400 03-10	Std.	**0903-1466**
	0,25 mm over	**0903-1467**
	0,5 mm over	**0903-1468**
YAMAHA		
Grizzly 80 05-08	Std.	**0903-1411**
	1 mm over	**0903-1415**
Raptor 80 02-08	Std.	**0903-1411**
	1 mm over	**0903-1415**
YFM 80 86-01	Std.	**0903-1411**
	1 mm over	**0903-1415**
YFS 200 Blaster 88-06	Std.	**54-530-10**
	0,5 mm over	**54-530-12**
	1 mm over	**54-530-14**
YFZ 350 Banshee 87-06	Std.	**54-520-10**
	0,5 mm over	**54-520-12**
Big Bear 350 97-99	Std.	**0903-1416**
	0,25 mm over	**0903-1417**
	0,5 mm over	**0903-1418**
Bruin 350 05-06	Std.	**0903-1416**
	0,25 mm over	**0903-1417**
	0,5 mm over	**0903-1418**
Grizzly 350 07-14	Std.	**0903-1416**
	0,25 mm over	**0903-1417**
	0,5 mm over	**0903-1418**
Raptor 350 04-13	Std.	**0903-1416**
	0,25 mm over	**0903-1417**
	0,5 mm over	**0903-1418**
Warrior 350 87-04	Std.	**0903-1416**
	0,25 mm over	**0903-1417**
	0,5 mm over	**0903-1418**
Grizzly 660 02-06	Std.	**0903-1421**
	0,5 mm over	**0903-1423**
Raptor 660 01-05	Std.	**0903-1421**
	0,5 mm over	**0903-1423**
Rhino 660 04-07	Std.	**0903-1421**
	0,5 mm over	**0903-1423**
Grizzly 700 01-05	Std.	**0903-1426**
Raptor 700 01-05	Std.	**0903-1431**
	0,25 mm over	**0903-1432**
	1 mm over	**0903-1435**
Rhino 700 08-13	Std.	**0903-1426**

DISCLAIMER: SEE PAGE 4 FOR IMPORTANT INFORMATION REGARDING CERTAIN WARRANTY AND EMISSION CONTROL REGULATION COMPLIANCE AND NOISE REGULATION INFORMATION.

BOLD GRAY part numbers are new for 2024



0903-1587

TOP END SERVICE KITS

- These kits give your ATV a performance boost
- Kits include all necessary parts for a complete top end service/rebuild: pistons, piston rings, piston pins, gaskets, valves and valve springs
- Pistons fully machined from 2618 aluminum alloy with a performance skirt coating
- Black Diamond™ or White Diamond™ engine valves (depending on application)
- Lightweight racing valve springs kit with titanium valve spring retainers, dual springs and H.T. steel base washers (springs are suitable for use with high-performance cams)
- All necessary gaskets, seals and O-rings included
- Sold as a complete kit

NOTE: The pistons, rings, valve and pin clips in this kit are designed to work together as a system. They are NOT compatible with OEM components and should ONLY be used with components in the kit.

DESCRIPTION	PART #
HONDA	
TRX450R 04-05	**0903-1586**
TRX450R/ER 06-14	**0903-1587**

DESCRIPTION	PART #
SUZUKI	
LT-Z400 03-18	**0926-3290**



KW-30-3120



0926-2656



0926-0250

VALVES, GUIDES AND SPRINGS

- Black Diamond™ valves feature one-piece stainless steel construction with stellite tips and special impregnation to improve wear properties and reduce friction; White Diamond® valves feature one-piece construction and hard chrome stems
- Valve guides are made of Ampco-45, a high-performance compound with 80% copper for great heat conductivity and 5% nickel for wear resistance (unless noted in chart)
- Some valve guides are C674 bronze guides, a softer Manganese guide that can be more easily reamed and finished with a high-grade quality ball hone and battery-operated electric drill (see chart)
- Spring sets contain springs and titanium upper collars; keepers and lower collars included as required
- Valves and guides are sold each; spring kits come complete for one motor

FITS MODEL	DESCRIPTION	SIZE	PART #
ARCTIC CAT			
400 DVX 04-08	Intake guide	Std.	**0930-0034**[5]
	Spring kit	-	**0926-0215**[2]
HONDA			
ATC185 80-83	Black Diamond™ intake valve	Std.	**-**
	Black Diamond™ exhaust valve	Std.	**-**
	Intake guide	Std.	**KW-30-4069**
	Exhaust guide	Std.	**KW-30-4069**
	Spring kit	-	**KW-30-4021**[1]
ATC200 81-87	Black Diamond™ intake valve	Std.	**-**
	Black Diamond™ exhaust valve	Std.	**-**
	Intake guide	Std.	**KW-30-4069**
	Exhaust guide	Std.	**KW-30-4069**
	Spring kit	-	**KW-30-4021**[1]
TRX250X 87-92	Black Diamond™ intake valve	Std.	**KW-30-30088**
	Black Diamond™ exhaust valve	Std.	**KW-30-30090**
	Intake guide	Std.	**KW-30-3030**
	Exhaust guide	Std.	**KW-30-3030**
	Spring kit	-	**-**[1]
TRX300EX 93-09	Black Diamond™ intake valve	Std.	**KW-30-30088**
	Black Diamond™ exhaust valve	Std.	**KW-30-30090**
	Intake guide	Std.	**KW-30-3030**
	Exhaust guide	Std.	**KW-30-3030**
	Spring kit	-	**-**[1]

FITS MODEL	DESCRIPTION	SIZE	PART #
HONDA (CONT)			
TRX400EX 99-14	Black Diamond™ intake valve	Std.	**-**
	Black Diamond™ intake valve	Oversized 34 mm	**KW-30-3116**
	Black Diamond™ exhaust valve	Std.	**-**
	Intake guide	Std.	**KW-30-3120**
	Exhaust guide	Std.	**KW-30-3120**
	Spring kit	-	**-**[1]
TRX450R 04-05	Black Diamond™ intake valve	Std.	**0926-0139**
	Black Diamond™ intake valve	Oversized 37 mm	**0926-0140**
	Racing Tenslite® titanium intake valve	Std.	**0926-2922**
	Black Diamond™ exhaust valve	Std.	**0926-0141**
	Black Diamond™ exhaust valve	Oversized 31 mm	**-**
	Intake guide	0,4360" Std. size	**0930-0019**[5]
	Exhaust guide	0,4360" Std. size	**0930-0021**[5]
	Spring kit	Springs will handle up to 0,440" lift	**0926-0138**[1]

[1] Spring kit not required.
[2] Keepers not included; must use OEM.
[5] C674 Manganese bronze valve guide.

DISCLAIMER: | SEE PAGE 4 FOR IMPORTANT INFORMATION REGARDING CERTAIN WARRANTY AND EMISSION CONTROL REGULATION COMPLIANCE AND NOISE REGULATION INFORMATION.

BOLD GRAY part numbers are new for 2024

VALVES, GUIDES AND SPRINGS (CONT)

FITS MODEL	DESCRIPTION	SIZE	PART #
HONDA (CONT)			
TRX450R 06-14	Black Diamond™ intake valve	Std.	**0926-0416**
	Black Diamond™ intake valve	Oversized 37 mm	**0926-0417**
	Racing Tenslite® titanium intake valve	Std.	**-**
	Black Diamond™ exhaust valve	Std.	**-**
	Black Diamond™ exhaust valve	Oversized 31 mm	**0926-0419**
	Intake guide	Std.	**0926-0412**[5]
	Exhaust guide	Std.	**-**[5]
	Spring kit	-	**0926-0411**
Pioneer 1000 16-21	Inconel exhaust valve	Oversize (+1mm)	**0926-3411**
	Inconel exhaust valve	Std.	**0926-3410**
	Intake valve	Oversize (+1mm)	**0926-3409**
	Intake valve	Std.	**0926-3408**
1000cc Pioneer 16-22	C630 intake valve guide	Std.	**0926-3412**
KAWASAKI			
KFX400 03-06	Intake guide	Std.	**0930-0034**[5]
	Exhaust guide	Std.	**0930-0034**[5]
	Spring kit	-	**0926-0215**[2]
KFX450R 08-14	Black Diamond™ intake valve	Std.	**0926-2656**
	Black Diamond™ exhaust valve	Std.	**0926-2658**
	Intake guide	Std.	**-**
Brute Force 650 05-13, Brute Force 650i 06-12, Prairie 650 05-06, KFX700 05-09	Black Diamond™ intake valve	Std.	**0926-1649**
	Black Diamond™ exhaust valve	Std.	**0926-1651**
	Black Diamond™ exhaust valve	Oversized (+1 mm)	**-**
	Intake guide	Std.	**0926-1653**
	Exhaust guide	Std.	**0926-1653**
Brute Force 650i 13, Brute Force 750i 13-18	Black Diamond™ intake valve	Std.	**-**
	Black Diamond™ intake valve	Oversized 31 mm	**-**
	Black Diamond™ exhaust valve	Std.	**-**
	Black Diamond™ exhaust valve	Oversized 27 mm	**-**
POLARIS			
500 Predator 03-07	Black Diamond™ intake valve	Std.	**0926-0179**
	Black Diamond™ intake valve	Oversized 38 mm	**0926-0180**
	Black Diamond™ exhaust valve	Std.	**0926-0181**
	Black Diamond™ exhaust valve	Oversized 33 mm	**0926-0182**
	Intake guide	Std.	**0926-0175**
	Exhaust guide	Std.	**0926-0175**
800 RZR 08-10	Black Diamond™ intake valve	Std.	**-**
	Black Diamond™ exhaust valve	Std.	**-**
	Intake guide	Std.	**0926-1174**
	Exhaust guide	Std.	**0926-1176**
800 RZR 11-14	Black Diamond™ intake valve	Std.	**0926-2400**
	Black Diamond™ exhaust valve	Std.	**-**
900 RZR 13-14	Black Diamond™ intake valve	Std.	**-**
	Black Diamond™ intake valve	Oversized 38 mm	**-**
	Black Diamond™ exhaust valve	Std.	**-**
	Intake guide	Std.	**-**[3, 5]
	Exhaust guide	Std.	**-**[3, 5]
900 RZR XP 11-12	Black Diamond™ intake valve	Std.	**-**
	Black Diamond™ exhaust valve	Std.	**0926-1691**
	Intake guide	Std.	**0926-1694**[3, 5]
	Exhaust guide	Std.	**0926-1694**[3, 5]
900 RZR XP 13-15	Black Diamond™ intake valve	Std.	**0926-3279**
	Black Diamond™ exhaust valve	Std.	**-**
	Intake guide	Std.	**0926-3291**
	Exhaust guide	Std.	**0926-3292**
1000 RZR XP 14	Black Diamond™ intake valve	Oversized 38,72 mm	**-**
	Black Diamond™ exhaust valve	Std.	**-**
	Black Diamond™ exhaust valve	Oversized 30,21 mm	**-**
	Intake guide	Std.	**-**[5]
	Exhaust guide	Std.	**0926-2397**[5]
POLARIS (CONT)			
1000 RZR XP 15-19	Black Diamond™ intake valve	Std.	**-**
	Black Diamond™ intake valve	Oversized 38,72 mm	**-**
	Black Diamond™ exhaust valve	Oversized 30,21 mm	**-**
	Exhaust guide	Std.	**0926-3038**[5]
SUZUKI			
LT-Z400 03-16	Intake guide	Std.	**0930-0034**[5]
	Exhaust guide	Std.	**0930-0034**[5]
	Spring kit	-	**0926-0215**[2]
LT-R450 06-09	Black Diamond™ intake valve	Std.	**0926-0245**
	Black Diamond™ exhaust valve	Std.	**0926-0246**
	Intake guide	Std.	**0926-0239**[5]
	Exhaust guide	Std.	**0926-0240**[5]
	Spring kit	-	**-**[2]
YAMAHA			
YFM350/400 Warrior 86-14	Black Diamond™ exhaust valve	Std.	**-**
	Intake guide	Std.	**KW-80-8010**[5]
	Exhaust guide	Std.	**KW-80-8010**[5]
YFZ450 04-09, YFZ450X 08-11, YFZ450R 09-18, YFZ450SE 10-18	White Diamond™ intake valve	Std.	**0926-0106**
	White Diamond™ intake valve	Oversized 28 mm	**0926-0107**
	White Diamond™ center intake valve	Std.	**0926-0108**
	White Diamond™ center intake valve	Oversized 28 mm	**0926-0109**
	White Diamond™ exhaust valve	Std.	**0926-0110**
	White Diamond™ exhaust valve	Oversized 29 mm	**0926-0111**
	Intake guide	Std.	**0926-0096**
	Exhaust guide	Std.	**0926-0101**[5]
	Spring kit	-	**0926-0095**
YFM660R Raptor 01-05 (all)	Black Diamond™ intake valve	Std.	**KW-80-80060**
	Black Diamond™ exhaust valve	Std.	**-**
	Intake guide	Std.	**KW-80-80040**
	Exhaust guide	Std.	**KW-80-80050**
	Spring kit	-	**KW-80-80030**[2]
YFM660F Grizzly 02-08	Black Diamond™ intake valve	Std.	**KW-80-80060**
	Black Diamond™ exhaust valve	Std.	**-**
	Intake guide	Std.	**KW-80-80040**
	Exhaust guide	Std.	**KW-80-80050**
	Spring kit	-	**KW-80-80030**[2]
YXR660F Rhino 04-07	Black Diamond™ intake valve	Std.	**KW-80-80060**
	Black Diamond™ exhaust valve	Std.	**-**
	Intake guide	Std.	**KW-80-80040**
	Exhaust guide	Std.	**KW-80-80050**
	Spring kit	-	**KW-80-80030**[2]
YFM700 Grizzly 07-15, YFM700 Raptor 06-18, YXR700 Rhino 08-13, Viking 14-19	Black Diamond™ intake valve	Std.	**0926-0253**
	Black Diamond™ intake valve	Oversized 39 mm	**-**
	Black Diamond™ exhaust valve	Std.	**0926-0255**
	Black Diamond™ exhaust valve	Oversized 33 mm	**-**
	Intake guide	Std.	**0926-0251**
	Exhaust guide	Std.	**0926-0251**
	Spring kit	-	**0926-0250**[2]
YXZ1000R 16-21	Black Diamond™ intake valve	Std.	**0926-3028**
	Black Diamond™ intake valve	Oversized 32 mm	**0926-3029**
	Black Diamond™ exhaust valve	Std.	**0926-3030**
	Black Diamond™ exhaust valve	Oversized 27 mm	**0926-3031**
	Intake/exhaust guide	Std.	**0926-3032**[4]
	HT steel valve keepers (12-pk.)	-	**0926-3114**

[2] Keepers not included; must use OEM.
[3] Compatible with both KPMI seals and the OEM tophat seal.
[4] C630 valve guide.
[5] C674 Manganese bronze valve guide.

DISCLAIMER: SEE PAGE 4 FOR IMPORTANT INFORMATION REGARDING CERTAIN WARRANTY AND EMISSION CONTROL REGULATION COMPLIANCE AND NOISE REGULATION INFORMATION.

BOLD GRAY part numbers are new for 2024

STAINLESS STEEL CONVERSION INTAKE VALVE AND SPRING KIT



- Stainless steel conversion kit includes only what's needed to convert your head to the long-life stainless steel Black Diamond intake valves
- Extends the life of the valvetrain and intake components by as much as 4x over the OEM titanium parts
- Includes forged one-piece stainless steel intake valves, wound chrome-silicon heat-treated wire valve springs, ultra-light titanium retainers and hardened steel bases
- Components are created using Finite Element Analysis (FEA) software, as well as proprietary camshaft analysis and spring design software
- Model-specific designed and engineered

FITS MODEL	DESCRIPTION	PART #
HONDA		
TRX450R 04-05	Max valve lift 0.440", installed height 1.215", seat pressure 40 lb, open seat pressure 147 lb	**0926-3169**



LIGHTWEIGHT RACING VALVE SPRING KIT

FOR YAMAHA YXZ1000R 16-21

- Spring kit is designed with increased spring rates and high lift compatibility compared to the stock springs
- Compatible with boosted or turbocharged applications
- CNC-machined steel or titanium retainers and Cr-Si dual springs provide valvetrain control at high rpm with high-performance camshaft capability

NOTE: It may be necessary to use KPMI shortened valve guides (KMPI part #80-81320, available separately from Kibblewhite) to achieve higher than stock lift.

DESCRIPTION	PART #
W/ steel valve spring retainers	**0926-3206**



BEEHIVE VALVE SPRING KIT

FOR HONDA PIONEER 16-21

- Steel beehive valve spring kit with H.T. steel valve spring retainers
- Beehive spring design reduces reciprocating mass while providing the spring forces necessary for high-performance, boosted race applications
- Valve springs have a maximum lift of 0.350"
- Springs and retainers are compatible with the OEM valve tappet lash adjustment system
- Sold as a kit

DESCRIPTION	PART #
Beehive valve spring kit	**0926-3407**

DISCLAIMER: | SEE PAGE 4 FOR IMPORTANT INFORMATION REGARDING CERTAIN WARRANTY AND EMISSION CONTROL REGULATION COMPLIANCE AND NOISE REGULATION INFORMATION.

BOLD GRAY part numbers are new for 2024



PRO VALVE KIT

- Kitted sets of intake and exhaust valves designed to match the OE material specifications for drop-in compatibility (no need to reconfigure spring pack from OE specs)
- Valves are constructed of Tensilite Titanium and Black Diamond Stainless Steel (depending on application)
- All valves are one-piece forged and designed using Finite Element Analysis (F.E.A.) software
- Explicitly designed and engineered for each application to meet and exceed manufacturer's specifications

FITS MODEL	PART #
HONDA	
TRX450R/ER 06-14	**0926-2584**



0926-2459

INTAKE AND EXHAUST VALVE KITS

- Stainless steel conversion kits include only what's needed to convert your head to the long-life stainless steel Black Diamond intake valves
- Extend the life of the valve train and intake components by as much as 4x over the OEM titanium parts
- Valves are designed to not only offer the best lifespan over OEM, but also designed to flow and perform better than OEM components
- Includes forged one-piece stainless steel intake valves, wound chrome-silicon heat-treated wire valve springs, ultra-light titanium retainers and hardened steel bases
- Components are created using Finite Element Analysis (F.E.A.) software, as well as proprietary camshaft analysis and spring design software to ensure consistent performance and accurate designs
- Specifically designed and engineered for each application

FITS MODEL	INTAKE KIT PART #	EXHAUST KIT PART #
HONDA		
TRX450R 06-14	**0926-2428**	-
SUZUKI		
LT-R450 Quad Racer 06-09	**0926-2451**	**0926-2452**
YAMAHA		
YFZ450 (X/R/SE) 04-18	**0926-2459**[1]	**0926-2460**

[1] Three-valve kit.



GARAGE BUDDY STEEL VALVE KIT

FOR SUZUKI LT-R450 06-09

- Complete package with valves and springs for intake and exhaust
- Matched steel valves and springs provide an engineered solution to your engine
- OEM-quality valves manufactured by leading OEM suppliers
- Precision valve springs with rates calculated for added loads from steel valves
- Offer extended service life for increased reliability
- Performance engineered for dependable, reliable running
- Includes moly paste for cam lobes and buckets

DESCRIPTION	PART #
Garage Buddy steel valve kit	**0926-3072**

DISCLAIMER: SEE PAGE 4 FOR IMPORTANT INFORMATION REGARDING CERTAIN WARRANTY AND EMISSION CONTROL REGULATION COMPLIANCE AND NOISE REGULATION INFORMATION.

BOLD GRAY part numbers are new for 2024



HIGH-PERFORMANCE ENGINE VALVES

- Titanium valves are stronger and more reliable than OEM because they're forged as one unit, rather than pieced together like stock valves
- Treated with either CVD or CNI (depending on the application); both applications are wear- and friction-reducers that resist heat penetration as well
- Stainless steel valves are manufactured to exacting tolerances from the highest-grade material; coated for longevity and peak performance
- Sold each

FITS MODEL	DESCRIPTION	PART #
KTM		
450 XC 08-09	Steel exhaust	**0926-1742**
505 XC 08-10	Steel exhaust	**0926-1742**
525 XC 08-12	Steel exhaust	**0926-1742**
POLARIS		
Outlaw 450 MXR 08-10	Steel exhaust	**0926-1742**
Outlaw 525 07-10	Steel exhaust	**0926-1742**

FITS MODEL	DESCRIPTION	PART #
YAMAHA		
YFM660R Raptor 01-05	Steel intake	**0926-1748**
YFM660R Grizzly 02-08	Steel intake	**0926-1748**
YXR660 Rhino 05-07	Steel intake	**0926-1748**
YFM700F Grizzly 06-15/19-24	Steel intake	**0926-2246**
YFM700 Kodiak 19-24	Steel intake	**0926-2246**

FITS MODEL	DESCRIPTION	PART #
YAMAHA (CONT)		
YFM700R Raptor 06-24	Steel intake	**0926-2246**
YXM700 Viking 14-24	Steel intake	**0926-2246**
YXR700 Rhino 07-13	Steel intake	**0926-2246**

VALVE AND SPRING KITS

FOR SUZUKI LT-R450 QUAD RACER 06-11

- Replaces the OEM valves and valve springs
- Nitrided steel valves for increased durability and less wear under extreme conditions
- Stronger valve springs deal with the extra weight of the steel valves
- Springs are made from premium chrome vanadium steel for higher performance and durability at high rpm
- Kit contains a set of steel intake or exhaust valves plus a set of specially designed valve springs; can be installed using the OEM retainers, bases and valve seals



DESCRIPTION	PART #
Exhaust kit	**0926-1428**

DESCRIPTION	PART #
Intake kit	**0926-1433**

ENGINE VALVES

- Manufactured to the highest precision and quality
- Constructed to meet OEM specifications
- Available in standard sizes only
- Sold each



0926-0680



0926-0681

FITS MODEL	EXHAUST VALVE	INTAKE VALVE
SUZUKI		
LTR450 06-11	**0926-0830**	**0926-0831**
YAMAHA		
YFM350 Bruin 04-06	**0926-0680**	**0926-0681**
YFM350 Warrior 87-04	**0926-0680**	**0926-0681**
YFM350 Wolverine 95-08	**0926-0680**	**0926-0681**
YFM350F Grizzly 07-14	**0926-0680**	**0926-0681**
YFM350R Raptor 05-13	**0926-0680**	**0926-0681**

FITS MODEL	EXHAUST VALVE	INTAKE VALVE
YAMAHA (CONT)		
YFM660F Grizzly 02-08	**0926-0684**	**0926-0685**
YFM660R Raptor 01-05	**0926-0684**	**0926-0685**
YXR660 Rhino 04-07	**0926-0684**	**0926-0685**
YFM700F Grizzly 07-15	**0926-0686**	**0926-0687**
YFM700R Raptor 06-17	**0926-0686**	**0926-0687**
YXR700 Rhino 08-13	**0926-0686**	**0926-0687**
YXM700 Viking 14-17	**0926-0686**	**0926-0687**

DISCLAIMER: | SEE PAGE 4 FOR IMPORTANT INFORMATION REGARDING CERTAIN WARRANTY AND EMISSION CONTROL REGULATION COMPLIANCE AND NOISE REGULATION INFORMATION.

BOLD GRAY part numbers are new for 2024

VERTEX PISTON POWER

TITANIUM REPLACEMENT VALVES

- Crafted from military-spec certified Ti3Al titanium alloy, these valves are made to endure the harshest racing conditions
- Forged from a single blank, grain flow is improved to enhance the mechanical characteristics of the valve without having to resort to welding
- Special PVD, CVD and CrN coatings are used to provide low-friction surfaces that reduce heat generation and resist carbon build-up; coatings allow alloys like titanium to become ultrasmooth while reaching hardness levels 5x that of high-speed steel



FITS MODEL	INTAKE PART #	EXHAUST PART #
KAWASAKI		
KFX450F 08-10	**0926-2616**	**0926-2615**

FITS MODEL	INTAKE PART #	EXHAUST PART #
KTM		
450 SX 09-12	**0926-2622**	**0926-2621**
505 SX 09-10	**0926-2622**	**0926-2621**

HOTCAMS UNLEASH THE POWER WITHIN

TITANIUM OR STEEL REPLACEMENT VALVES

- Forged one-piece OEM replacement valves
- Precision-machined valve head and seat surfaces
- Nitride-coated
- Induction-hardened valve stem tip
- Precision-polished surface
- Compatible with OEM valve keepers
- Sold each



TITANIUM VALVES

FITS MODEL	INTAKE PART #	EXHAUST PART #
SUZUKI		
LT-R450 06-09	**0926-2917**	**0926-2977**
YAMAHA		
YFZ450 04-17	**0926-2607**[1]	-
	0926-2608	-

FITS MODEL	INTAKE PART #	EXHAUST PART #
YAMAHA (CONT)		
YFZ450R 09-19	**0926-2607**[1]	-
	0926-2608	-
YFZ450X 08-11	**0926-2607**[1]	-
	0926-2608	-

[1] Center valve.

STEEL VALVES

FITS MODEL	INTAKE PART #	EXHAUST PART #
ARCTIC CAT		
DVX400 04/06-08	**0926-2909**	**0926-2908**
KAWASAKI		
KFX400 03-06	**0926-2909**	**0926-2908**
KTM		
450 XC ATV 08-10	**0926-2916**	**0926-2915**
525 XC ATV 08-12	**0926-2916**	**0926-2915**
POLARIS		
Sportsman 400 4x4 01-05/08-14	**0926-3108**	**0926-3106**
Magnum 425 96-98	**0926-3108**	**0926-3106**
Xpedition 425 00-02	**0926-3108**	**0926-3106**
Outlaw 450 MXR 2x4 09	**0926-2916**	**0926-2915**
Outlaw 450 S 2x4 08/10	**0926-2916**	**0926-2915**
Sportsman 450 06-07	**0926-3108**	**0926-3106**
Sportsman 450 16	-	**0926-3103**
ATP 500 4x4 04	**0926-3108**	**0926-3106**
Big Boss 500 6x6 98-99	**0926-3108**	-
Magnum 500 99-03	**0926-3108**	**0926-3106**
Scrambler 500 01-12	**0926-3108**	**0926-3106**
Sportsman 500 00-14	**0926-3108**	**0926-3106**
Worker 500 4x4 99/01-02	**0926-3108**	**0926-3106**
Xplorer 500 4x4 97	**0926-3108**	-
Outlaw 525 IRS 2x4 07-11	**0926-2916**	**0926-2915**
Outlaw 525 S 2x4 08-10	**0926-2916**	**0926-2915**

FITS MODEL	INTAKE PART #	EXHAUST PART #
POLARIS (CONT)		
Ace 570 15	-	**0926-3103**
Ranger 570 14-16	-	**0926-3103**
RZR 570 EFI 12-13	**0926-3107**	**0926-3103**
RZR 570 14-15	**0926-3107**	**0926-3103**
Sportsman 570 14-18	-	**0926-3103**
Sportsman 570 HD/6x6/ 6x6 Tractor 18	-	**0926-3103**
Ranger 800 10-11	-	**0926-3103**
Ranger 800 14	**0926-3105**	**0926-3104**
Ranger 800 4x4/6x6 EFI 11	**0926-3105**	**0926-3104**
Ranger 800 6x6 12-16	**0926-3105**	**0926-3104**
Ranger 800 Crew 10-14	**0926-3105**	**0926-3104**
Ranger 800 EFI 13-14	**0926-3105**	**0926-3104**
Ranger 800 XP 12	**0926-3105**	**0926-3104**
RZR 800 EFI 11-13	**0926-3105**	**0926-3104**
RZR 800 S EFI 09	**0926-3105**	**0926-3103**
RZR 800 S EFI 10-13	**0926-3105**	**0926-3104**
RZR 4 800 10-14	**0926-3105**	**0926-3104**
Sportsman 800 12-14	**0926-3105**	**0926-3104**
Scrambler 850 15/17-18	**0926-3102**	-
Scrambler/Sportsman/ Sportsman Touring 850 XP HO EPS 14	**0926-3102**	-
Sportsman 6x6 08	**0926-3102**	-

FITS MODEL	INTAKE PART #	EXHAUST PART #
POLARIS (CONT)		
Sportsman 850 17	**0926-3102**	-
Sportsman/Sportsman Touring 850 SP 15/18	**0926-3102**	-
Sportsman 850 18	-	**0926-3103**
Sportsman Forest 850 15	**0926-3102**	-
Sportsman 850 SP 15/17-18	**0926-3109**	-
Sportsman 850 Touring 10-15	**0926-3109**	**0926-3112**
Sportsman 850 XP 09-15	**0926-3109**	**0926-3112**
Ace 900 EFI EPS 16	-	**0926-3111**
Ace 900 EPS XC 17-18	**0926-3102**	**0926-3111**
Ranger 900 17	-	**0926-3111**
RZR 900 14	**0926-3107**	**0926-3113**
RZR 900 XP 11-13	**0926-3107**	**0926-3113**
RZR 900/S 15/17	**0926-3102**	**0926-3111**
RZR 4 900 13-14	**0926-3107**	**0926-3113**
RZR 4 900 EPS/50" MD/ 60"/Tractor 17	**0926-3102**	**0926-3111**
RZR 4 900/1000 16-17	-	**0926-3111**
General/Ranger 1000 17	-	**0926-3111**
RZR/4 1000 17	**0926-3107**	**0926-3111**
RZR XP/4 1000 14-15	**0926-3107**	**0926-3111**
SUZUKI		
LT-Z400 03-09/12-14	**0926-2909**	**0926-2908**

DISCLAIMER: | SEE PAGE 4 FOR IMPORTANT INFORMATION REGARDING CERTAIN WARRANTY AND EMISSION CONTROL REGULATION COMPLIANCE AND NOISE REGULATION INFORMATION.

BOLD GRAY part numbers are new for 2024

MOOSE RACING



VALVE STEM SEAL KITS

- Contact surfaces designed for improved sealing
- High-temperature Viton® and PTFE materials
- Improved tolerance over OEM
- 100% quality controlled
- Available in a variety of sizes
- Kit includes one full set of intake and exhaust seals

FITS MODEL	PART #
HONDA	
TRX450R 04-05	**0926-2841**
SUZUKI	
LTR450 06-09	**0926-2844**

FITS MODEL	PART #
YAMAHA	
YFZ450 04-09	**0926-2831**
YFZ450R 09-18	**0926-2833**
YFZ450X 08-11	**0926-2831**

Kibblewhite Precision Machining — Manufacturer of Valvetrain Components



VALVE SEALS

- All valve seals are made of 100% solid Viton® for long life
- Meet or exceed OEM specifications
- When using Kibblewhite spring kits, Kibblewhite valve seals must be used because of spring clearances
- Sold individually, unless noted
- If specific application is not listed, use size chart to determine correct valve seal PART #

FITS MODEL	INTAKE VALVE SEAL	EXHAUST VALVE SEAL
CAN-AM		
Maverick/X3 17-20 (900cc triple engine)	**0926-3321**[1]	**0926-3321**[1]
HONDA		
ATC185 81-87	**0926-0386**	**0926-0386**
ATC200 86-87	**0926-0386**	**0926-0386**
ATC250 85-87	**0926-0386**	**0926-0386**
ATC350 85-86	**0926-0386**	**0926-0386**
TRX200 86-96	**0926-0386**	**0926-0386**
TRX250 87-08	**0926-0386**	**0926-0386**
TRX300EX 93-09	**0926-0386**	**0926-0386**

FITS MODEL	INTAKE VALVE SEAL	EXHAUST VALVE SEAL
HONDA (CONT)		
TRX350EX 86-06	**0926-0386**	**0926-0386**
TRX400EX 99-14	**0926-0386**	**0926-0386**
TRX450R 04-05	**0926-0386**	**0926-0386**
TRX450R 06-14	**0926-0386**	**-**
TRX500 01-05	**0926-0386**	**0926-0386**
TRX650 03-05	**0926-0386**	**0926-0386**
TRX680 06	**0926-0386**	**0926-0386**
TRX700XX 08-09	**0926-0387**	**0926-0387**
KAWASAKI		
KFX450R 08-14	**0926-0386**	**0926-0386**

FITS MODEL	INTAKE VALVE SEAL	EXHAUST VALVE SEAL
POLARIS		
Predator 500/ Outlaw 500 03-07	**0926-2383**	**0926-2383**
SUZUKI		
LT-R450/Z 06-09	**0926-0386**	**0926-0386**
YAMAHA		
YFM350 Big Bear 87-13	**0926-0387**	**0926-0387**
YFZ450 04-09, FFZ450X 08-11, YFZ450R/SE 09-20	**0926-3369**	**0926-3369**[2]
YFM600 98-01	**0926-0388**	**0926-0388**

[1] Sold in 12-pack.
[3] Sold in 5-pack.

VALVE SEAL SIZING

PART #	STEM DIAMETER	GUIDE DIAMETER	OVERALL LENGTH	SEAL O.D.
0926-0386	5,5 mm	0.,85"	0,325"	0,425"
0926-0387	6,5 mm	0,475"	0,385"	0,560"
0926-0388	7,0 mm	0,475"	0,430"	0,565"
0926-2383[1]	6,0 mm	0,385"	0,360"	0,475"

PART #	STEM DIAMETER	GUIDE DIAMETER	OVERALL LENGTH	SEAL O.D.
0926-3321[2]	5,0 mm	-	-	-
0926-3369[3]	4,5 mm / 5,0 mm	0,321"	0,331"	0,370"

[1] Sold in 4-pack.
[2] Sold in 12-pack.
[3] Sold in 5-pack.

Kibblewhite Precision Machining — Manufacturer of Valvetrain Components



IRON ALLOY VALVE SEATS

FOR STEEL VALVES

- Premium valve seats for applications using steel valves
- A specific combination of alloys allowed a creation of high density, iron-based valve seat with uniform hardness, exceptional thermal qualities and high resistance to wear and recession caused by microwelding
- Only by using the latest developments in powdered metal technology were we able to blend these alloys to give a seat material with the qualities required for today's engines
- These seats have been tested on the track and street in high rpm applications with leaded, unleaded and oxygenated fuel, as well as methanol, ethanol, nitrous and forced induction applications
- Sold each

NOTE: All applications listed use two intake and two exhaust seats unless otherwise noted.

NOTE: The seats listed below are only recommendations for specific applications. Always measure your application and have the valve seats installed professionally.

FITS MODEL	TYPE	OD X ID X HEIGHT	PART #
HONDA			
TRX400EX 96-14	Exhaust	1,299" x 0,984" x 0,375"	**0926-1634**
TRX450ER/R/X 04-14	Intake	1,535" x 1,181" x 0,434"	**0926-1638**
	Exhaust	1,339" x 1,024" x 0,375"	**0926-1635**
KAWASAKI			
KFX450 08-14	Intake	1,535" x 1,024" x 0,434"	**0926-1638**
Brute Force 650 05-13, Brute Force 650i 06-12, Prairie 650 05-06, KFX700 05-09	Intake	1,260" x 0,945" x 0,374"	**0926-1633**
	Exhaust	1,102" x 0,787" x 0,374"	**0926-1630**
POLARIS			
RZR 800 08-14	Exhaust	1,220" x 0,906" x 0,375"	**0926-1632**

FITS MODEL	TYPE	OD X ID X HEIGHT	PART #
SUZUKI			
LT-Z400 00-15	Intake	1,496" x 1,142" x 0,434"	**0926-1637**
	Exhaust	1,260" x 0,945" x 0,374"	**0926-1633**
LT-R450 06-09	Intake	1,496" x 1,142" x 0,434"	**0926-1637**
	Exhaust	1,299" x 0,984" x 0,375"	**0926-1634**
YAMAHA			
YFZ450 04-09, YFZ450X 08-11, YFZ450R 09-17, YFZ450SE 10-18 (5 valve)	Intake	1,142" x 0,827" x 0,375"	**0926-1631**
	Exhaust	1,220" x 0,906" x 0,375"	**0926-1632**
YFM660 01-08 (5 valve)	Intake	1,299" x 0,984" x 0,375"	**0926-1634**

DISCLAIMER: SEE PAGE 4 FOR IMPORTANT INFORMATION REGARDING CERTAIN WARRANTY AND EMISSION CONTROL REGULATION COMPLIANCE AND NOISE REGULATION INFORMATION.

BOLD GRAY part numbers are new for 2024



0925-0725

HOT CAMS

- High-performance cams
- No core required; keep your old camshaft
- Designed for use with stock valve springs and rockers in most applications

FITS MODEL	DESCRIPTION	INTAKE LIFT	INTAKE DURATION (@ 1 MM)	EXHAUST LIFT	EXHAUST DURATION (@ 1 MM)	PART #
ARCTIC CAT						
DVX 400 04-08 (stage 1 int.)	Cam replaces the Hot Cams #2047-1IN. It has better low-rpm torque, pulling power and throttle response. For best results it should be used with the Hot Cams #2050-1E exhaust cam. Uses stock DRZ400 valve springs; if installed in DVX400 you must install DRZ400 valve springs.	9,14 mm	230	-	-	**0925-0695**
(stage 1 exh.)	Cam replaces the Hot Cams #2048-1E. It has better low-rpm torque, pulling power and throttle response. For best results it should be used with the Hot Cams #2049-1IN intake cam. Uses stock DRZ400 valve springs; if installed in DVX400 you must install DRZ400 valve springs.	9,14 mm	230	-	-	**0925-0696**
DVX 400 04-08 (stage 2 int.)	PART #s 0925-0693 and 0925-0694 are designed to be used as a set. These cams will provide improved full-throttle torque and horsepower at all rpm 4000 and up. Uses stock DRZ400 valve springs; if installed in DVX400 you must install DRZ400 valve springs.	9,07 mm	238,5	-	-	**0925-0693**
(stage 2 exh.)	PART #s 0925-0693 and 0925-0694 are designed to be used as a set. These cams will provide improved full-throttle torque and horsepower at all rpm 4000 and up. Uses stock DRZ400 valve springs; if installed in DVX400 you must install DRZ400 valve springs.	-	-	9,07 mm	238	**0925-0694**
650 4X4 Automatic 04-06 (Mudbuster) (stage 1)	Dual-cam engine. Intake and exhaust sold as a set. More mid-range and top-end than the Mudbuster. Improved power through entire rpm range over stock. Uses stock auto-decompression mechanism. Uses stock valve springs and rockers.	7,9 mm	214	6,7 mm	205	**0925-0047**
HONDA						
TRX 400EX 99-08/TRX 400X 09-14 (stage 1)	Single-cam motor. Excellent mid-range and top-end power increase. Not recommended for big bore applications over 426cc. Uses stock valve springs and rockers. Does not use auto-decompression mechanism. Stock starter sufficient.	9 mm	246	9 mm	246	**TRX400S1-A**
(stage 2)	Single-cam motor. More top-end power than stage 1 with mid-range gain. Uses stock valve springs and rockers. Does not use auto-decompression mechanism. Stock starter sufficient.	9 mm	254	8,9 mm	248,5	**0925-0068**
TRX 450ER 06-07 (stage 2)	Single-cam motor. Excellent mid-range and top-end increase. Improved throttle response. Uses stock auto-decompression mechanism. Uses stock valve springs.	10,1 mm	248	8,7 mm	268,5	**0925-0024**
(stage 3)	Single-cam motor. Significantly more top-end power than stage 2. Will work well for Supermoto and big bore/strokers. Uses stock auto-decompression mechanism. Uses stock valve springs.	10,4 mm	251,5	9,05 mm	265	**0925-0084**
TRX450R 04-09 (stage 2)	Single-cam motor. Excellent mid-range and top-end increase. Improved throttle response. Uses stock auto-decompression mechanism. Uses stock valve springs.	10,1 mm	248	8,7 mm	268,5	**0925-0024**
(stage 3)	Single-cam motor. Significantly more top-end power than stage 2. Will work well for Supermoto and big bore/strokers. Uses stock auto-decompression mechanism. Uses stock valve springs.	10,4 mm	251,5	9,05 mm	265	**0925-0084**
KAWASAKI						
KFX400 03-06 (stage 1 int.)	Cam replaces the Hot Cams #2047-1IN. It has better low-rpm torque, pulling power and throttle response. For best results it should be used with the Hot Cams #2050-1E exhaust cam. Uses stock DRZ400 valve springs; if installed in LTZ400 you must install DRZ400 valve springs.	9,14 mm	230	-	-	**0925-0695**
(stage 1 exh.)	Cam replaces the Hot Cams #2048-1E. It has better low-rpm torque, pulling power and throttle response. For best results it should be used with the Hot Cams #2049-1IN intake cam. Uses stock DRZ400 valve springs; if installed in LTZ400 you must install DRZ400 valve springs.	9,14 mm	230	-	-	**0925-0696**
KFX400 03-06 (stage 2 int.)	PART #s 0925-0693 and 0925-0694 are designed to be used as a set. These cams will provide improved full-throttle torque and horsepower at all rpm 4000 and up. Uses stock DRZ400 valve springs; if installed in LTZ400 you must install DRZ400 valve springs.	9,07 mm	238,5	-	-	**0925-0693**
(stage 2 exh.)	PART #s 0925-0693 and 0925-0694 are designed to be used as a set. These cams will provide improved full-throttle torque and horsepower at all rpm 4000 and up. Uses stock DRZ400 valve springs; if installed in LTZ400 you must install DRZ400 valve springs.	-	-	9,07 mm	238	**0925-0694**

HOT CAMS continued on next page.

DISCLAIMER: SEE PAGE 4 FOR IMPORTANT INFORMATION REGARDING CERTAIN WARRANTY AND EMISSION CONTROL REGULATION COMPLIANCE AND NOISE REGULATION INFORMATION.

BOLD GRAY part numbers are new for 2024

HOT CAMS (CONT)

FITS MODEL	DESCRIPTION	INTAKE LIFT	INTAKE DURATION (@ 1 MM)	EXHAUST LIFT	EXHAUST DURATION (@ 1 MM)	PART #
KAWASAKI (CONT)						
KFX 450R 08-14 (stage 2 int.)	Dual-cam motor. Intake and exhaust cams sold separately. Good mid-range and top-end increase. Uses stock valve springs.	9,85 mm	245	-	-	**0925-0258**
KVF650 Brute Force 06-13 (stage 1)	Dual-cam motor. Intake and exhaust sold as a set. More mid-range and top-end than the Mudbuster. Improved power through entire rpm range over stock. Uses stock auto-decompression mechanism. Uses stock valve springs and rockers.	7,9 mm	214	6,7 mm	205	**0925-0047**[1]
KFX700A/B V Force 04-09 (stage 1)	Dual-cam motor. Intake and exhaust sold as a set. More mid-range and top-end than the Mudbuster. Improved power through entire rpm range over stock. Uses stock auto-decompression mechanism. Uses stock valve springs and rockers.	7,9 mm	214	6,7 mm	205	**0925-0047**[1]
KVF750A Brute Force 4x4i 05-20 (stage 1)	Intake/exhaust: dual-cam motor. More mid-range and top-end than the Mudbuster. Improved power through entire rpm range over stock. Uses stock auto-decompression mechanism. Uses stock valve springs and rockers. Cam sold in front and rear sets only.	7,9 mm	214	6,7 mm	205	**0925-0047**[1]
POLARIS						
Ranger 400 4x4 10-14 (stage 1)	Improved torque in the bottom 1/2 of the rpm range. Almost no loss in high-rpm power. Stock valve springs are OK. Supplied with auto-decompression mechanism.	8,51 mm	219	8,51 mm	219	**0925-0701**
(stage 2)	Improved peak torque and upper 1/2 rpm horsepower. Same low-rpm torque as the stock cam. Stock valve springs are OK. Supplied with auto-decompression mechanism.	8,51 mm	223	8,51 mm	223	**0925-0702**
Sportsman 400 4x4 08-14 (stage 1)	Improved torque in the bottom 1/2 of the rpm range. Almost no loss in high-rpm power. Stock valve springs are OK. Supplied with auto-decompression mechanism.	8,51 mm	219	8,51 mm	219	**0925-0701**
(stage 2)	Improved peak torque and upper 1/2 rpm horsepower. Same low-rpm torque as the stock cam. Stock valve springs are OK. Supplied with auto-decompression mechanism.	8,51 mm	223	8,51 mm	223	**0925-0702**
Sportsman 450 HO 06-07 (stage 1)	Improved torque in the bottom 1/2 of the rpm range. Almost no loss in high-rpm power. Stock valve springs are OK. Supplied with auto-decompression mechanism.	8,51 mm	219	8,51 mm	219	**0925-0701**
(stage 2)	Improved peak torque and upper 1/2 rpm horsepower. Same low-rpm torque as the stock cam. Stock valve springs are OK. Supplied with auto-decompression mechanism.	8,51 mm	223	8,51 mm	223	**0925-0702**
Outlaw 500 06-07 (stage 1 int.)	Dual-cam motor. Intake and exhaust cams sold separately. Excellent mid-range to top-end power increase. Uses stock valve springs.	10,7 mm	241	-	-	**0925-0150**
(stage 1 exh.)	Dual-cam motor. Intake and exhaust cams sold separately. Excellent mid-range to top-end power increase. Cam uses stock auto-decompression mechanism. Uses stock valve springs.	-	-	10,7 mm	235	**0925-0151**
Predator 500 03-07 (stage 1 int.)	Dual-cam motor. Intake and exhaust cams sold separately. Excellent mid-range to top-end power increase. Uses stock valve springs.	10,7 mm	241	-	-	**0925-0150**
(stage 1 exh.)	Dual-cam motor. Intake and exhaust cams sold separately. Excellent mid-range to top-end power increase. Cam uses stock auto-decompression mechanism. Uses stock valve springs.	-	-	10,7 mm	235	**0925-0151**
Ranger 500 2x4/4x4 06-07/10-13 (stage 1)	Improved torque in the bottom 1/2 of the rpm range. Almost no loss in high-rpm power. Stock valve springs are OK. Supplied with auto-decompression mechanism.	8,51 mm	219	8,51 mm	219	**0925-0701**
(stage 2)	Improved peak torque and upper 1/2 rpm horsepower. Same low-rpm torque as the stock cam. Stock valve springs are OK. Supplied with auto-decompression mechanism.	8,51 mm	223	8,51 mm	223	**0925-0702**
Scrambler 500 2x4/4x4 98-12 (stage 1)	Improved torque in the bottom 1/2 of the rpm range. Almost no loss in high-rpm power. Stock valve springs are OK. Supplied with auto-decompression mechanism.	8,51 mm	219	8,51 mm	219	**0925-0701**
(stage 2)	Improved peak torque and upper 1/2 rpm horsepower. Same low-rpm torque as the stock cam. Stock valve springs are OK. Supplied with auto-decompression mechanism.	8,51 mm	223	8,51 mm	223	**0925-0702**
Sportsman 500 4x4 01-13 (stage 1)	Improved torque in the bottom 1/2 of the rpm range. Almost no loss in high-rpm power. Stock valve springs are OK. Supplied with auto-decompression mechanism.	8,51 mm	219	8,51 mm	219	**0925-0701**
(stage 2)	Improved peak torque and upper 1/2 rpm horsepower. Same low-rpm torque as the stock cam. Stock valve springs are OK. Supplied with auto-decompression mechanism.	-	223	8,51 mm	223	**0925-0702**
Ranger 800 EFI 11-16	Improved power over stock cam. Can be used with stock valve springs and lifters.	-	-	-	-	**0925-1253**
RZR 4 800 EFI 10	Improved power over stock cam. Can be used with stock valve springs and lifters.	-	-	-	-	**0925-1253**
RZR 800 08-10/14	Improved power over stock cam. Can be used with stock valve springs and lifters.	-	-	-	-	**0925-1253**
RZR S 800 09-10/14	Improved power over stock cam. Can be used with stock valve springs and lifters.	-	-	-	-	**0925-1253**

[1] Two cam set sold together.

DISCLAIMER: | SEE PAGE 4 FOR IMPORTANT INFORMATION REGARDING CERTAIN WARRANTY AND EMISSION CONTROL REGULATION COMPLIANCE AND NOISE REGULATION INFORMATION.

BOLD GRAY part numbers are new for 2024

HOT CAMS (CONT)

FITS MODEL	DESCRIPTION	INTAKE LIFT	INTAKE DURATION (@ 1 MM)	EXHAUST LIFT	EXHAUST DURATION (@ 1 MM)	PART #
POLARIS (CONT)						
Sportsman 800 05-09	Improved power over stock cam. Can be used with stock valve springs and lifters.	-	-	-	-	**0925-1253**
RZR XP 900 11-14 (exh.)	Dual-cam engine. Improved mid-range and good top-end power gain. Uses stock valve springs. Will work well with aftermarket exhaust.	-	-	-	-	**0925-0725**
SUZUKI						
LT-Z400 00-13 (int.)	PART #s 0925-0693 and 0925-0694 are designed to be used as a set. These cams will provide improved full-throttle torque and horsepower at all rpm 4000 and up. Uses stock DRZ400 valve springs; if installed in LTZ400 you must install DRZ400 valve springs.	9,07 mm	238,5	-	-	**0925-0693**
(exh.)	PART #s 0925-0693 and 0925-0694 are designed to be used as a set. These cams will provide improved full-throttle torque and horsepower at all rpm 4000 and up. Uses stock DRZ400 valve springs; if installed in LTZ400 you must install DRZ400 valve springs.	-	-	9,07 mm	238	**0925-0694**
LT-Z400 00-13 (stage 1 int.)	Cam replaces the Hot Cams #2047-1IN. It has better low-rpm torque, pulling power and throttle response. For best results it should be used with the Hot Cams #2050-1E exhaust cam. Uses stock DRZ400 valve springs; if installed in LTZ400 you must install DRZ400 valve springs.	9,14 mm	230	-	-	**0925-0695**
(stage 1 exh.)	Cam replaces the Hot Cams #2048-1E. It has better low-rpm torque, pulling power and throttle response. For best results it should be used with the Hot Cams #2049-1IN intake cam. Uses stock DRZ400 valve springs; if installed in LTZ400 you must install DRZ400 valve springs.	9,14 mm	230	-	-	**0925-0696**
LT-R450 Quad Racer 06-09 (stage 1 int.)	Dual-cam motor. Intake and exhaust cams sold separately. Improved mid-range gain with great top-end gain and over-rev. Uses stock valve springs. OEM fuel mapping is acceptable, but could be fine tuned.	9,55 mm	249	-	-	**0925-0137**
(stage 1 exh.)	Dual-cam motor. Intake and exhaust cams sold separately. Improved mid-range gain with great top-end gain and over-rev. Uses stock valve springs. Cam uses stock auto-decompression mechanism. OEM fuel mapping is acceptable, but could be fine tuned.	-	-	9,55 mm	252	**0925-0138**
LT-V700F Twin Peaks Quad Runner 4x4 04-05 (stage 1)	Dual-cam motor. Intake and exhaust cams sold as a set. More mid-range and top-end than the Mudbuster. Improved power through entire rpm range over stock. Uses stock auto-decompression mechanism. Uses stock valve springs and rockers.	7,9 mm	214	6,7 mm	205	**0925-0047**[1]
YAMAHA						
YFM350 Big Bear 87-99/ YFM350 Bruin 04-06/YFM350FX Wolverine 95-05 (stage 1)	Single-cam motor. Excellent mid-range and top-end increase. Uses stock valve springs and rockers.	10 mm	250	10 mm	250	**YFM350S1-A**
YFM350R Raptor 04-06 (stage 1)	Single-cam motor. Excellent mid-range and top-end increase. Uses stock valve springs and rockers.	10 mm	250	10 mm	250	**YFM350S1-A**
(stage 2)	Single-cam motor. Excellent mid-range and top-end increase. Designed specifically for the Hot Rods stroker crank and piston kit PART # 0921-0011 and 0910-2637. Uses stock valve springs and rockers.	10 mm	262	10 mm	254	**0925-0090**
YF350R Raptor 07-13 (stage 1)	Single-cam motor. Excellent mid-range and top-end increase. Uses stock valve springs and rockers.	10 mm	250	10 mm	250	**0925-0326**
YFM350X Warrior 87-04 (stage 1)	Single-cam motor. Excellent mid-range and top-end increase. Uses stock valve springs and rockers.	10 mm	250	10 mm	250	**YFM350S1-A**
(stage 2)	Single-cam motor. Excellent mid-range and top-end increase. Designed specifically for the Hot Rods stroker crank and piston kit PART # 0921-0011 and 0910-2637. Uses stock valve springs and rockers.	10 mm	262	10 mm	254	**0925-0090**
YFM400 Kodiak 93-99 (stage 1)	Single-cam motor. Excellent mid-range and top-end increase. Uses stock valve springs and rockers.	10 mm	250	10 mm	250	**YFM350S1-A**
YFZ450 04-09 (stage 1 int.)	Dual-cam motor. Intake and exhaust cams sold separately. Excellent mid-range and top-end increase. Uses stock valve springs.	8,86 mm	269	-	-	**0925-0034**
(stage 1 exh.)	Dual-cam motor. Intake and exhaust cams sold separately. Excellent mid-range and top-end increase. Cam includes auto-decompression mechanism. Uses stock valve springs.	-	-	8,67 mm	265	**0925-0062**
(stage 3 int.)	Dual-cam motor. Intake and exhaust cams sold separately. Uses stock valve springs.	8,89 mm	260	-	-	**0925-0263**
(stage 3 exh.)	Dual-cam motor. Uses stock valve springs. Includes auto-decompression mechanism.	-	-	8,74 mm	253,5	**0925-0264**
YFZ450X 10-11 (stage 3 ITR int.)	Dual-cam motor. Intake and exhaust cams sold separately. Used as a set, these cams provide the most high-rpm power. These cams are best suited for higher speed riding applications and oversize engines. Uses stock valve springs.	-	-	-	-	**0925-1124**
(stage 3 ITR exh.)	Dual-cam motor. Intake and exhaust cams sold separately. Used as a set, these cams provide the most high-rpm power. These cams are best suited for higher speed riding applications and oversize engines. Uses stock valve springs.	-	-	-	-	**0925-1125**

[1] Two cam set sold together.

HOT CAMS continued on next page.

DISCLAIMER: SEE PAGE 4 FOR IMPORTANT INFORMATION REGARDING CERTAIN WARRANTY AND EMISSION CONTROL REGULATION COMPLIANCE AND NOISE REGULATION INFORMATION.

BOLD GRAY part numbers are new for 2024

HOT CAMS (CONT)

FITS MODEL	DESCRIPTION	INTAKE LIFT	INTAKE DURATION (@ 1 MM)	EXHAUST LIFT	EXHAUST DURATION (@ 1 MM)	PART #
YAMAHA (CONT)						
YFZ450R 09-20 (stage 2 int.)	Dual-cam engine. Intake and exhaust cams sold separately. Improved throttle response with mid- to top-end-rpm power increase and minimal bottom-end loss. Uses stock valve springs.	-	-	-	-	**0925-1009**
(stage 2 exh.)	Dual-cam engine. Intake and exhaust cams sold separately. Improved throttle response with mid- to top-end-rpm power increase and minimal bottom-end loss. Includes auto-decompression mechanism. Uses stock valve springs.	-	-	-	-	**0925-1010**
YXR660 Grizzly 02-08 (Mudbuster)	Single-cam engine. Improved acceleration, more bottom-end and no top-end loss. Must use Raptor 660 center intake valve spring, not included. All other valve springs stock. Uses stock auto-decompression mechanism.	9,1 mm	-	9,2 mm	-	**0925-0504**
YFM660 Raptor 01-05 (stage 1)	Single-cam motor. Excellent mid-range and top-end power increase. Uses stock auto-decompression mechanism. Uses stock valve springs.	8,5 mm	254	9,4 mm	246	**YFM660S1-A**
(stage 2)	Single-cam motor. More top-end than stage 1. Uses stock auto-decompression mechanism.	9,75 mm	246	10,28 mm	259	**YFM660S2-A**[2]
YXR660 Rhino 04-07 (Mudbuster)	Single-cam motor. Improved acceleration, more bottom-end and no top-end loss. Must use Raptor 660 center intake valve spring, not included. All other valve springs stock. Uses stock auto-decompression mechanism.	9,1 mm	-	9,2 mm	-	**0925-0504**
YFM700FG Grizzly Fi 4x4 07-13 (stage 1)	Single-cam motor. Excellent mid-range power increase. Uses stock valve springs and rockers.	10,3 mm	260	8,6 mm	243	**0925-0329**
(stage 3)	Single-cam motor. Drastically improves top-end with over-rev. Uses stock auto-decompression mechanism. Uses stock valve springs.	10,3 mm	268	8,6 mm	255	**0925-0262**
YFM700R Raptor 06-08 (stage 2)	Single-cam motor. Excellent top-end and great over-rev. Uses stock auto-decompression mechanism. Uses stock valve springs and rockers.	10.3mm	260	8.6mm	243	**0925-0127**
YFM700 Raptor 09-20 (stage 2)	Single-cam motor. Excellent top-end and great over-rev. Uses stock auto-decompression mechanism. Uses stock valve springs and rockers.	10,3 mm	260	8,6 mm	243	**0925-0507**
(stage 3)	Single-cam motor. Drastically improves top-end with over-rev. Uses stock auto-decompression mechanism. Uses stock valve springs.	10,3 mm	268	8,6 mm	255	**0925-0508**

[2] Requires Hot Cams spring kit PART # 0926-0869; includes valve springs, base washers and retainers.

VALVE SHIM KITS AND REPLACEMENT SHIMS



- Complete valve shim kits make it easier to maintain your valve train
- Forged from 4140 cold rolled steel, not sintered
- Laser-etched size on each shim for identification
- 8,90 mm shim kit includes three shims of each size from 1,72 mm to 2,60 mm in 0,04 mm increments, fitting newer KTM 250's and 450's
- 9,48 mm diameter shim kit includes three shims of each sizes from 1,20 mm to 3,50 mm in 0,05 mm increments, fitting all Japanese 450F's
- A great addition to any mechanic's tool box
- Refills sold to dealers in 5-packs; sold to consumers each

VALVE SHIM KITS

DESCRIPTION	PART #
8,90 mm complete shim kit (includes 1,72-2,60 mm in 0,05 mm increments w/ three shims in each size. Fits KTM 450Fs)	**0926-1826**
9,48 mm complete shim kit (includes 1,20-3,50 mm in 0,05 mm increments w/ three shims in each size. Fits all Japanese 450Fs)	**0926-1828**

REPLACEMENT SHIMS

DESCRIPTION	PART #
8,90 MM REPLACEMENT SHIM	
1,72 mm	**0926-1905**
1,76 mm	**0926-1906**
1,80 mm	**0926-1907**
1,84 mm	**0926-1908**
1,88 mm	**0926-1909**
1,92 mm	**0926-1910**
1,96 mm	**0926-1911**
2,00 mm	**0926-1912**
2,04 mm	**0926-1913**
2,08 mm	**0926-1914**
2,12 mm	**0926-1915**
2,16 mm	**0926-1916**
2,20 mm	**0926-1917**
2,24 mm	**0926-1918**

DESCRIPTION	PART #
8,90 MM REPLACEMENT SHIM (CONT)	
2,28 mm	**0926-1919**
2,32 mm	**0926-1920**
2,36 mm	**0926-1921**
2,48 mm	**0926-1924**
2,52 mm	**0926-1925**
2,56 mm	**0926-1926**
9,48 MM REPLACEMENT SHIMS	
1,20 mm	**0926-1928**
1,25 mm	**0926-1929**
1,30 mm	**0926-1930**
1,35 mm	**0926-1931**
1,40 mm	**0926-1932**
1,45 mm	**0926-1933**

DESCRIPTION	PART #
9,48 MM REPLACEMENT SHIMS (CONT)	
1,50 mm	**0926-1934**
1,55 mm	**0926-1935**
1,60 mm	**0926-1936**
1,65 mm	**0926-1937**
1,70 mm	**0926-1938**
1,75 mm	**0926-1939**
1,80 mm	**0926-1940**
1,85 mm	**0926-1941**
1,90 mm	**0926-1942**
1,95 mm	**0926-1943**
2,00 mm	**0926-1944**
2,05 mm	**0926-1945**
2,10 mm	**0926-1946**

DESCRIPTION	PART #
9,48 MM REPLACEMENT SHIMS (CONT)	
2,15 mm	**0926-1947**
2,20 mm	**0926-1948**
2,25 mm	**0926-1949**
2,30 mm	**0926-1950**
2,35 mm	**0926-1951**
2,40 mm	**0926-1952**
2,45 mm	**0926-1953**
2,50 mm	**0926-1954**
2,55 mm	**0926-1955**
2,60 mm	**0926-1956**
2,65 mm	**0926-1957**
2,70 mm	**0926-1958**
2,75 mm	**0926-1959**

DESCRIPTION	PART #
9,48 MM REPLACEMENT SHIMS (CONT)	
2,80 mm	**0926-1960**
2,85 mm	**0926-1961**
2,90 mm	**0926-1962**
2,95 mm	**0926-1963**
3,00 mm	**0926-1964**
3,05 mm	**0926-1965**
3,10 mm	**0926-1966**
3,15 mm	**0926-1967**
3,20 mm	**0926-1968**
3,25 mm	**0926-1969**
3,30 mm	**0926-1970**
3,35 mm	**0926-1971**
3,40 mm	**0926-1972**
3,50 mm	**0926-1974**

DISCLAIMER: | SEE PAGE 4 FOR IMPORTANT INFORMATION REGARDING CERTAIN WARRANTY AND EMISSION CONTROL REGULATION COMPLIANCE AND NOISE REGULATION INFORMATION.

BOLD GRAY part numbers are new for 2024





0925-0332

VALVE SHIM KITS AND REFILL PACKAGES

- Complete kits include three shims in each size from 1,85 mm to 3,20 mm in 0,05 mm increments
- Refills sold to dealer in 5-pk.; sold to consumer each

SIZE RANGE	PART #
7,48 MM OD	
Complete kit	0925-0010
8,90 MM OD	
Complete kit	**0925-0332**

SIZE RANGE	PART #
9,48 MM OD	
Complete kit	**0925-0011**
10,00 MM OD	
Complete kit	**0925-0726**

SIZE RANGE	PART #
13,00 MM OD	
Complete kit	0925-0766

7,48MM REPLACEMENT SHIMS

DESCRIPTION	PART #	DESCRIPTION	PART #	DESCRIPTION	PART #	DESCRIPTION	PART #
1,20 mm	**0926-1302**	1,80 mm	0926-1314	2,40 mm	0926-1326	3,00 mm	0926-1338
1,25 mm	0926-1303	1,85 mm	0926-1315	2,45 mm	0926-1327	3,05 mm	0926-1339
1,30 mm	0926-1304	1,90 mm	0926-1316	2,50 mm	0926-1328	3,10 mm	0926-1340
1,35 mm	0926-1305	1,95 mm	0926-1317	2,55 mm	0926-1329	3,15 mm	0926-1341
1,40 mm	0926-1306	2,00 mm	0926-1318	2,60 mm	0926-1330	3,20 mm	0926-1342
1,45 mm	0926-1307	2,05 mm	0926-1319	2,65 mm	0926-1331	3,25 mm	0926-1343
1,50 mm	0926-1308	2,10 mm	0926-1320	2,70 mm	0926-1332	3,30 mm	0926-1344
1,55 mm	0926-1309	2,15 mm	0926-1321	2,75 mm	0926-1333	3,35 mm	0926-1345
1,60 mm	0926-1310	2,20 mm	0926-1322	2,80 mm	0926-1334	3,40 mm	0926-1346
1,65 mm	0926-1311	2,25 mm	0926-1323	2,85 mm	0926-1335	3,45 mm	0926-1347
1,70 mm	0926-1312	2,30 mm	0926-1324	2,90 mm	0926-1336	3,50 mm	0926-1348
1,75 mm	0926-1313	2,35 mm	0926-1325	2,95 mm	0926-1337		

8,90 MM REPLACEMENT SHIMS

DESCRIPTION	PART #	DESCRIPTION	PART #	DESCRIPTION	PART #	DESCRIPTION	PART #
1,72 mm	**0926-1349**	1,96 mm	**0926-1355**	2,20 mm	**0926-1361**	2,44 mm	**0926-1367**
1,76 mm	**0926-1350**	2,00 mm	**0926-1356**	2,24 mm	**0926-1362**	2,48 mm	**0926-1368**
1,80 mm	**0926-1351**	2,04 mm	**0926-1357**	2,28 mm	**0926-1363**	2,52 mm	**0926-1369**
1,84 mm	**0926-1352**	2,08 mm	**0926-1358**	2,32 mm	**0926-1364**	2,56 mm	**0926-1370**
1,88 mm	**0926-1353**	2,12 mm	**0926-1359**	2,36 mm	**0926-1365**	2,60 mm	**0926-1371**
1,92 mm	**0926-1354**	2,16 mm	**0926-1360**	2,40 mm	**0926-1366**		

9,48 MM REPLACEMENT SHIMS

DESCRIPTION	PART #	DESCRIPTION	PART #	DESCRIPTION	PART #	DESCRIPTION	PART #
1,20 mm	**0926-1372**	1,80 mm	**0926-1384**	2,40 mm	**0926-1396**	3,00 mm	**0926-1408**
1,25 mm	**0926-1373**	1,85 mm	**0926-1385**	2,45 mm	**0926-1397**	3,05 mm	**0926-1409**
1,30 mm	**0926-1374**	1,90 mm	**0926-1386**	2,50 mm	**0926-1398**	3,10 mm	**0926-1410**
1,35 mm	**0926-1375**	1,95 mm	**0926-1387**	2,55 mm	**0926-1399**	3,15 mm	**0926-1411**
1,40 mm	**0926-1376**	2,00 mm	**0926-1388**	2,60 mm	**0926-1400**	3,20 mm	**0926-1412**
1,45 mm	**0926-1377**	2,05 mm	**0926-1389**	2,65 mm	**0926-1401**	3,25 mm	**0926-1413**
1,50 mm	**0926-1378**	2,10 mm	**0926-1390**	2,70 mm	**0926-1402**	3,30 mm	**0926-1414**
1,55 mm	**0926-1379**	2,15 mm	**0926-1391**	2,75 mm	**0926-1403**	3,35 mm	**0926-1415**
1,60 mm	**0926-1380**	2,20 mm	**0926-1392**	2,80 mm	**0926-1404**	3,40 mm	**0926-1416**
1,65 mm	**0926-1381**	2,25 mm	**0926-1393**	2,85 mm	**0926-1405**	3,45 mm	**0926-1417**
1,70 mm	**0926-1382**	2,30 mm	**0926-1394**	2,90 mm	**0926-1406**	3,50 mm	**0926-1418**
1,75 mm	**0926-1383**	2,35 mm	**0926-1395**	2,95 mm	**0926-1407**		

10MM REPLACEMENT SHIMS

DESCRIPTION	PART #	DESCRIPTION	PART #	DESCRIPTION	PART #	DESCRIPTION	PART #
1,85 mm	0926-1274	2,25 mm	0926-1282	2,60 mm	0926-1289	2,90 mm	0926-1295
2,00 mm	0926-1277	2,30 mm	0926-1283	2,65 mm	0926-1290	3,05 mm	0926-1298
2,05 mm	0926-1278	2,35 mm	0926-1284	2,70 mm	0926-1291	3,10 mm	0926-1299
2,10 mm	0926-1279	2,40 mm	0926-1285	2,75 mm	0926-1292	3,15 mm	0926-1300
2,15 mm	0926-1280	2,50 mm	0926-1287	2,80 mm	0926-1293		
2,20 mm	0926-1281	2,55 mm	0926-1288	2,85 mm	0926-1294		

13 MM REPLACEMENT SHIMS

DESCRIPTION	PART #	DESCRIPTION	PART #	DESCRIPTION	PART #	DESCRIPTION	PART #
1,85 mm	0926-2317	2,10 mm	0926-2322	2,35 mm	0926-2327	2,60 mm	0926-2332
1,90 mm	0926-2318	2,15 mm	0926-2323	2,40 mm	0926-2328	2,65 mm	0926-2333
1,95 mm	0926-2319	2,20 mm	0926-2324	2,45 mm	0926-2329	2,70 mm	0926-2334
2,00 mm	0926-2320	2,25 mm	0926-2325	2,50 mm	0926-2330	2,85 mm	0926-2337
2,05 mm	0926-2321	2,30 mm	0926-2326	2,55 mm	0926-2331		

DISCLAIMER: | SEE PAGE 4 FOR IMPORTANT INFORMATION REGARDING CERTAIN WARRANTY AND EMISSION CONTROL REGULATION COMPLIANCE AND NOISE REGULATION INFORMATION.

BOLD GRAY part numbers are new for 2024





VALVE SHIM KITS

- Made using a specific heat-treatment to ensure hardness for maximum durability and less wear
- Precision-machined to match exact size
- Available in complete assortment box, as well as 5-pack replacements
- Inexpensive and easy replacement for expensive OEM shims

SHIMS FOR HONDA, KAWASAKI, SUZUKI AND YAMAHA

- Kit PART #0926-0941 includes 9,48 mm OD shims in three of each size from 1,20 mm to 3,50 mm in 0,05 mm increments
- Kit PART #0926-1473 includes 9,48 mm OD shims in three of each size from 1,225 mm to 3,475 mm in 0,05 mm increments
- Replacement shims sold to dealer in a 5-pack; sold to consumer each

SHIMS FOR KTM

- Kit PART #0926-0917 includes 8,90 mm OD shims in three of each size from 1,72 mm to 2,60 mm in 0,04 mm increments
- Kit PART #0926-1472 includes 8,90 mm OD shims in three of each size from 1,74 mm to 2,58 mm in 0,04 mm increments
- Replacement shims sold to dealer in a 5-pack, sold to consumer each

VALVE SHIM KITS

FITS MODEL	STANDARD SHIM	HALF SIZE SHIM
HONDA		
TRX450R/ER 04-14	**0926-0941**	**0926-1473**
KAWASAKI		
KFX400 03-06	**0926-0941**	**0926-1473**
KFX450R 08-14	**0926-0941**	**0926-1473**

FITS MODEL	STANDARD SHIM	HALF SIZE SHIM
KTM		
450SX 09-10	**0926-0917**	**0926-1472**
505SX 09-10	**0926-0917**	**0926-1472**
SUZUKI		
LT-Z400 03-17	**0926-0941**	**0926-1473**

FITS MODEL	STANDARD SHIM	HALF SIZE SHIM
SUZUKI (CONT)		
LT-R450 06-11	**0926-0941**	**0926-1473**
LT700 King Quad 06-07	**0926-0941**	**0926-1473**
YAMAHA		
YFZ450 04-13	**0926-0941**	**0926-1473**
YFZ450R 09-17	**0926-0941**	**0926-1473**

8,90 MM REPLACEMENT SHIMS

DESCRIPTION	PART #	DESCRIPTION	PART #	DESCRIPTION	PART #	DESCRIPTION	PART #	DESCRIPTION	PART #
1,72 mm	**0926-0918**	1,92 mm	**0926-0923**	2,08 mm	**0926-0927**	2,22 mm	**0926-1486**	2,38 mm	**0926-1490**
1,74 mm	**0926-1474**	1,94 mm	**0926-1479**	2,10 mm	**0926-1483**	2,24 mm	**0926-0931**	2,40 mm	**0926-0935**
1,76 mm	**0926-0919**	1,96 mm	**0926-0924**	2,12 mm	**0926-0928**	2,28 mm	**0926-0932**	2,46 mm	**0926-1492**
1,82 mm	**0926-1476**	2,00 mm	**0926-0925**	2,14 mm	**0926-1484**	2,30 mm	**0926-1488**	2,48 mm	**0926-0937**
1,86 mm	**0926-1477**	2,02 mm	**0926-1481**	2,16 mm	**0926-0929**	2,32 mm	**0926-0933**	2,52 mm	**0926-0938**
1,88 mm	**0926-0922**	2,04 mm	**0926-0926**	2,18 mm	**0926-1485**	2,34 mm	**0926-1489**		
1,90 mm	**0926-1478**	2,06 mm	**0926-1482**	2,20 mm	**0926-0930**	2,36 mm	**0926-0934**		

9,48 MM REPLACEMENT SHIMS

DESCRIPTION	PART #	DESCRIPTION	PART #	DESCRIPTION	PART #	DESCRIPTION	PART #	DESCRIPTION	PART #
1,225 mm	**0926-1569**	1,70 mm	**0926-0952**	2,075 mm	**0926-1586**	2,45 mm	**0926-0967**	2,875 mm	**0926-1602**
1,25 mm	**0926-0943**	1,725 mm	**0926-1579**	2,10 mm	**0926-0960**	2,475 mm	**0926-1594**	2,90 mm	**0926-0976**
1,30 mm	**0926-0944**	1,75 mm	**0926-0953**	2,125 mm	**0926-1587**	2,50 mm	**0926-0968**	2,925 mm	**0926-1603**
1,325 mm	**0926-1571**	1,775 mm	**0926-1580**	2,15 mm	**0926-0961**	2,525 mm	**0926-1595**	3,00 mm	**0926-0978**
1,35 mm	**0926-0945**	1,80 mm	**0926-0954**	2,175 mm	**0926-1588**	2,55 mm	**0926-0969**	3,025 mm	**0926-1605**
1,375 mm	**0926-1572**	1,825 mm	**0926-1581**	2,20 mm	**0926-0962**	2,60 mm	**0926-0970**	3,05 mm	**0926-0979**
1,40 mm	**0926-0946**	1,85 mm	**0926-0955**	2,225 mm	**0926-1589**	2,625 mm	**0926-1597**	3,075 mm	**0926-1606**
1,425 mm	**0926-1573**	1,875 mm	**0926-1582**	2,25 mm	**0926-0963**	2,65 mm	**0926-0971**	3,10 mm	**0926-0980**
1,45 mm	**0926-0947**	1,90 mm	**0926-0956**	2,275 mm	**0926-1590**	2,675 mm	**0926-1598**	3,15 mm	**0926-0981**
1,50 mm	**0926-0948**	1,925 mm	**0926-1583**	2,30 mm	**0926-0964**	2,70 mm	**0926-0972**	3,20 mm	**0926-0982**
1,525 mm	**0926-1575**	1,95 mm	**0926-0957**	2,325 mm	**0926-1591**	2,725 mm	**0926-1599**	3,30 mm	**0926-0984**
1,55 mm	**0926-0949**	1,975 mm	**0926-1584**	2,35 mm	**0926-0965**	2,75 mm	**0926-0973**	3,325 mm	**0926-1612**
1,60 mm	**0926-0950**	2,00 mm	**0926-0958**	2,375 mm	**0926-1592**	2,80 mm	**0926-0974**	3,40 mm	**0926-0986**
1,625 mm	**0926-1577**	2,025 mm	**0926-1585**	2,40 mm	**0926-0966**	2,825 mm	**0926-1601**	3,475 mm	**0926-1615**
1,65 mm	**0926-0951**	2,05 mm	**0926-0959**	2,425 mm	**0926-1593**	2,85 mm	**0926-0975**	3,50 mm	**0926-0988**

SHIM-IN VALVE TAPPETS

FOR YAMAHA YXZ1000R 16-24

- Shim-in valve tappet system locates the adjustment shim in the hardened steel tappet body
- Keeps the shim impervious to wear (ovaling) and the shim getting spit out of the tappet
- H.T steel construction
- For intake/exhaust use
- 26,5 mm overall length
- Sold each

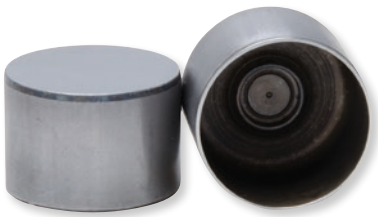

DESCRIPTION	PART #
Shim-in valve tappet	**0926-3333**

DISCLAIMER: | SEE PAGE 4 FOR IMPORTANT INFORMATION REGARDING CERTAIN WARRANTY AND EMISSION CONTROL REGULATION COMPLIANCE AND NOISE REGULATION INFORMATION.

BOLD GRAY part numbers are new for 2024

MOOSE RACING

TRANSMISSION CHAINS

- Exclusive heat-treatment of links creates excellent friction- and impact-resistance
- Exceeds OEM chain shear strength by 4,5%
- Meets or exceeds OEM specifications and tolerances
- No gear change or modifications required like other aftermarket chains

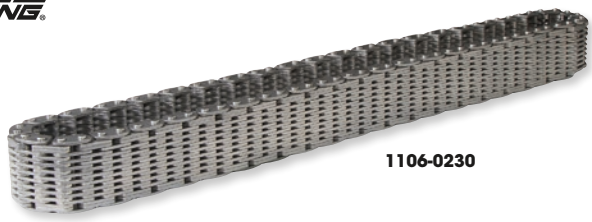

1106-0230

FITS MODEL	TRANSAXLE-TRANSMISSION REAR DRIVE CHAIN PART #	TRANSMISSION-TRANSAXLE TRANSAXLE REVERSE PART #
POLARIS		
Xplorer 250 4x4 00-02	-	**1106-0231**
300 2x4 94-95	-	**1106-0231**
300 4x4 94-95	-	**1106-0231**
Big Boss 300 6x6 94	-	**1106-0231**
Xplorer 300 4x4 96-99	-	**1106-0231**
Xpress 300 96-99	-	**1106-0231**
ACE 325 14-16	-	**1106-0228**
ACE 325 EU 15	-	**1106-0228**
ACE 325 HD 15	-	**1106-0228**
Magnum 325 2x4 00-02	-	**1106-0231**
Magnum 325 4x4 00-02	-	**1106-0231**
Magnum 325 4x4 HDS 02	-	**1106-0231**
Magnum 325 4x4 HDS AA 01	-	**1106-0231**
Magnum 325 4x4 HDS FB 01	-	**1106-0231**
Ranger 325 ETX 15-16	-	**1106-0228**
Ranger 325 ETX EU 15	-	**1106-0228**
Sportsman 325 ETX EFI 15	**1106-0235**	**1106-0229**
Sportsman 325 ETX EFI MD 15	**1106-0235**	**1106-0229**
ATP 330 4x4 04-05	-	**1106-0231**
Magnum 330 2x4 03-05	-	**1106-0231**
Magnum 330 4x4 05	-	**1106-0231**
Magnum 330 4x4 AA AB AC 03-04	-	**1106-0231**
Magnum 330 4x4 FB 03-04	-	**1106-0231**
Sportsman 335 99-00	-	**1106-0231**
Worker 335 99	-	**1106-0231**
Big Boss 350L 6x6 93	-	**1106-0231**
Sportsman 350 4x4 93	-	**1106-0231**
400L 2x4 94-95	-	**1106-0231**
400L 4x4 94	-	**1106-0231**
Big Boss 400L 6x6 94-97	-	**1106-0231**
Magnum 400L 6x6 96-97	-	**1106-0231**
Ranger 4x4 400 10-14	**1106-0235**	**1106-0229**
Scrambler 400 4x4 98-02	-	**1106-0231**
Sportsman 400 4x4 94-03	-	**1106-0231**
Sportsman 400 4x4 05	**1106-0235**	**1106-0231**
Sportsman 400 4x4 AA AE AG 04	-	**1106-0231**
Sportsman 400 4x4 AQ-AV 04	**1106-0235**	**1106-0231**
Sportsman 400 HO 4x4 11-14	**1106-0235**	**1106-0229**
Xplorer 400L 4x4 95-02	-	**1106-0231**
Xpress 400L 2x4 96-97	-	**1106-0231**
Magnum 425 2x4 95-98	-	**1106-0231**
Magnum 425 4x4 95-98	-	**1106-0231**
Magnum 425 6x6 96-97	-	**1106-0231**
450 HO 2x4 MD 16	**1106-0235**	**1106-0229**
Sportsman 450 06	**1106-0235**	**1106-0231**
Sportsman 450 EFI MD 16	**1106-0235**	**1106-0229**
Sportsman 450 EPS Quad 16	**1106-0235**	**1106-0229**
Sportsman 450 EPS ZUG 16	**1106-0235**	**1106-0229**
Sportsman 450 HD 2x4 18	**1106-0235**	**1106-0229**
Sportsman 450 HO 16-2	**1106-0235**	**1106-0229**
Sportsman 450 HO 2x4 MD 16	**1106-0235**	**1106-0229**
Sportsman 450 Tractor 16	**1106-0235**	**1106-0229**
Diesel 455 4x4 00-01	-	**1106-0231**
ACE 500 17-19	-	**1106-0228**
ATP 500 4x4 04-05	-	**1106-0231**
Magnum 500 2x4 HDS 02	-	**1106-0231**
Magnum 500 4x4 00-01	-	**1106-0231**
Magnum 500 4x4 AA 02	-	**1106-0231**
Magnum 500 4x4 AB/FB 02	-	**1106-0231**
Magnum 500 4x4 HDS 03	-	**1106-0231**
Magnum 500 4x4 HDS AA 01-02	-	**1106-0231**
Magnum 500 4x4 HDS FB 01	-	**1106-0231**
Ranger 2x4 500 05-08	-	**1106-0231**
Ranger 2x4 500 09	-	**1106-0229**

FITS MODEL	TRANSAXLE-TRANSMISSION REAR DRIVE CHAIN PART #	TRANSMISSION-TRANSAXLE TRANSAXLE REVERSE PART #
POLARIS (CONT)		
Ranger 4x4 500 99-04	-	**1106-0231**
Ranger 4x4 500 Crew 11-13	**1106-0235**	**1106-0229**
Ranger 4x4 500 EFI 06	-	**1106-0231**
Ranger 4x4 500 EFI 08-09	-	**1106-0229**
Ranger 4x4 500 EFI 10	**1106-0230**	**1106-0229**
Ranger 4x4 500 EFI 11-13	**1106-0235**	**1106-0229**
Ranger 500 2WD 17-21	-	**1106-0228**
Ranger 500 4x4 18-21	-	**1106-0228**
Ranger 500 ETX 17	-	**1106-0228**
Ranger 6x6 500 99-04	-	**1106-0231**
Ranger Series 10 4x4 & 6x6 07	-	**1106-0231**
Ranger Series 11 4x4 & 6x6 07	-	**1106-0231**
Scrambler 500 4x4 98-09	-	**1106-0231**
Sportsman 500 4x4 96-00	-	**1106-0231**
Sportsman 500 4x4 DUSE 01-02	-	**1106-0231**
Sportsman 500 4x4 DUSE HO 01	-	**1106-0231**
Sportsman 500 4x4 HO 01-03	-	**1106-0231**
Sportsman 500 4x4 HO 05-10	**1106-0235**	**1106-0231**
Sportsman 500 4x4 HO 11-13	**1106-0235**	**1106-0229**
Sportsman 500 4x4 HO AA-AC-AE-AG 04	-	**1106-0231**
Sportsman 500 4x4 HO AO-AX 04	**1106-0235**	**1106-0231**
Sportsman 500 4x4 RSE 00-02	-	**1106-0231**
Sportsman 500 6x6 00-08	-	**1106-0231**
Sportsman 500 EFI 06-09	**1106-0235**	**1106-0231**
Sportsman 500 Tractor EFI 09	**1106-0235**	**1106-0231**
Sportsman 500 X2 06-09	**1106-0235**	**1106-0229**
Sportsman Forest 500 11-13	**1106-0235**	**1106-0229**
Sportsman Forest 500 Tractor 11-14	**1106-0235**	**1106-0229**
Sportsman Touring 500 08-13	**1106-0235**	**1106-0229**
Worker 500 4x4 00-01	-	**1106-0231**
Xplorer 500 97	-	**1106-0231**
Sportsman 550 11-13	-	**1106-0228**
Sportsman 550 EPS 10-14	-	**1106-0228**
Sportsman 550 X2 10-14	-	**1106-0228**
Sportsman 550 X2 EPS LE 14	-	**1106-0228**
Sportsman 550 X2 INTL 14	-	**1106-0228**
Sportsman 550 XP 10-14	-	**1106-0228**
Sportsman 550 XP EPS HD INTL 14	-	**1106-0228**
Sportsman Forest 550 11-14	-	**1106-0228**
Sportsman Touring 550 EPS 10-14	-	**1106-0228**
ACE 570 15-19	-	**1106-0228**
ACE 570 EU 15-18	-	**1106-0228**
ACE 570 HD 15-19	-	**1106-0228**
ACE 570 MD 16	-	**1106-0228**
Ranger 570 14-21	-	**1106-0228**
Ranger 570 Crew 14-21	-	**1106-0228**
Ranger 570 Crew EPS 14-20	-	**1106-0228**
Ranger 570 Crew Premium 21	-	**1106-0228**
Ranger 570 EPS 14-19	-	**1106-0228**
Ranger 570 EU 15-16	-	**1106-0228**
Ranger 570 Full Size 15-20	-	**1106-0228**
Ranger 570 Full Size Crew 15-16	-	**1106-0228**
Ranger 570 Full Size With Strut 16	-	**1106-0228**
Ranger 570 HD 19	-	**1106-0228**
Ranger 570 INTL 14	-	**1106-0228**
Ranger 570 Premium 21	-	**1106-0228**
Ranger 570 XP 16	-	**1106-0228**
Ranger 570-6 Full Size Crew 16-20	-	**1106-0228**
RZR 570 EFI 12-20	-	**1106-0228**
RZR 570 EFI EPS 18-20	-	**1106-0228**
RZR 570 EU 15-18	-	**1106-0228**
RZR 570 S 17	-	**1106-0228**
RZR 570 Trail/Premium 21	-	**1106-0228**
Sportsman 570 6x6 17-20	**1106-0230**	**1106-0229**

TRANSMISSION CHAINS continued on next page.

DISCLAIMER: | SEE PAGE 4 FOR IMPORTANT INFORMATION REGARDING CERTAIN WARRANTY AND EMISSION CONTROL REGULATION COMPLIANCE AND NOISE REGULATION INFORMATION.

BOLD GRAY part numbers are new for 2024

MOOSE RACING TRANSMISSION CHAINS (CONT)

FITS MODEL	TRANSAXLE-TRANSMISSION REAR DRIVE CHAIN PART #	TRANSMISSION-TRANSAXLE TRANSAXLE REVERSE PART #
POLARIS (CONT)		
Sportsman 570 6x6 Tractor 17-18	**1106-0230**	**1106-0229**
Sportsman 570 EFI 14-21	**1106-0235**	**1106-0229**
Sportsman 570 EFI EPS 14-15	**1106-0235**	**1106-0229**
Sportsman 570 EFI EPS Forest Quad 15	**1106-0235**	**1106-0229**
Sportsman 570 EFI EPS Forest Tractor 15	**1106-0235**	**1106-0229**
Sportsman 570 EFI EPS MD 15	**1106-0235**	**1106-0229**
Sportsman 570 EFI HD 16-18	**1106-0235**	**1106-0229**
Sportsman 570 EFI MD 15-17	**1106-0235**	**1106-0229**
Sportsman 570 EFI UTE 17-19	**1106-0235**	**1106-0229**
Sportsman 570 EFI UTE HD 15-16	**1106-0235**	**1106-0229**
Sportsman 570 EFI UTE HD EPS 14	**1106-0235**	**1106-0229**
Sportsman 570 EFI UTE MD 16	**1106-0235**	**1106-0229**
Sportsman 570 EFI UTE Tractor 16	**1106-0235**	**1106-0229**
Sportsman 570 EFI X2 EPS 15-21	**1106-0235**	**1106-0229**
Sportsman 570 EFI X2 EPS EU 15	**1106-0235**	**1106-0229**
Sportsman 570 EPS EU 17-18	**1106-0235**	**1106-0229**
Sportsman 570 EPS Quad 16	**1106-0235**	**1106-0229**
Sportsman 570 EPS Tractor 16	**1106-0235**	**1106-0229**
Sportsman 570 EPS UTE Quad 16	**1106-0235**	**1106-0229**
Sportsman 570 EPS ZUG 16-18	**1106-0235**	**1106-0229**
Sportsman 570 HD 15	**1106-0235**	**1106-0229**
Sportsman 570 HD EFI 14	**1106-0235**	**1106-0229**
Sportsman 570 Premium 21	**1106-0235**	**1106-0229**
Sportsman 570 SP 15-20	**1106-0235**	**1106-0229**
Sportsman 570 SP EPS Quad 15-16	**1106-0235**	**1106-0229**
Sportsman 570 SP EPS Tractor 15-19	**1106-0235**	**1106-0229**
Sportsman 570 SP MD 15-16	**1106-0235**	**1106-0229**
Sportsman 570 Tractor 16-19	**1106-0235**	**1106-0229**
Sportsman 570 Trail/Ultimate Trail LE 21	**1106-0235**	**1106-0229**
Sportsman 570 Utility HD LE 21	**1106-0235**	**1106-0229**
Sportsman 570 X2 EPS MD 17	**1106-0235**	**1106-0229**
Sportsman 570 X2 EPS Tractor 17-18	**1106-0235**	**1106-0229**
Sportsman Forest 570 14	**1106-0235**	**1106-0229**
Sportsman Forest 570 EFI EPS 14-15	**1106-0235**	**1106-0229**
Sportsman Touring 570 EFI 14-21	**1106-0235**	**1106-0229**
Sportsman Touring 570 EFI EPS 15-16	**1106-0235**	**1106-0229**
Sportsman Touring 570 EFI EPS MD 16-17	**1106-0235**	**1106-0229**
Sportsman Touring 570 EFI EPS Tractor 16	**1106-0235**	**1106-0229**
Sportsman Touring 570 EFI EU 15	**1106-0235**	**1106-0229**
Sportsman Touring 570 EFI INTL 14	**1106-0235**	**1106-0229**
Sportsman Touring 570 EFI MD 15	**1106-0235**	**1106-0229**
Sportsman Touring 570 EPS Quad 16	**1106-0235**	**1106-0229**
Sportsman Touring 570 Premium 20-21	**1106-0235**	**1106-0229**
Sportsman Touring 570 SP 15-20	**1106-0235**	**1106-0229**
Sportsman 600 4x4 03-05	-	**1106-0231**
Ranger 4x4 700 05	-	**1106-0231**
Ranger 4x4 700 09	-	**1106-0229**
Ranger 4x4 700 Crew 09	-	**1106-0229**
Ranger 6x6 700 EFI 09	-	**1106-0229**
Ranger TM 700 04-06	-	**1106-0231**
Sportsman 700 4x4 03-06	-	**1106-0231**
Sportsman 700 EFI 05-07	-	**1106-0231**
Sportsman MV7 05	-	**1106-0231**
Sportsman X2 700 EFI 08	**1106-0230**	**1106-0229**
Forest 800 6x6 15	-	**1106-0229**
Ranger 4x4 800 EFI 10-14	**1106-0230**	**1106-0229**
Ranger 4x4 800 EFI Crew 10-14	**1106-0230**	**1106-0229**
Ranger 4x4 800 EFI Midsize 13-14	**1106-0230**	**1106-0229**
Ranger 6x6 800 10-16	-	**1106-0229**
Ranger XP 800 12	**1106-0230**	**1106-0229**
Sportsman 800 EFI 05-10	-	**1106-0231**
Sportsman 800 EFI 11-14	**1106-0230**	**1106-0229**
Sportsman 800 EFI 6x6 09-14	-	**1106-0229**
Sportsman 800 EFI 6x6 Forest 13-14	-	**1106-0229**
Sportsman 800 EFI Forest 14	**1106-0230**	**1106-0229**
Sportsman 800 HO EFI 09	-	**1106-0231**
Sportsman Forest 800 EFI 12-13	**1106-0230**	**1106-0229**
Sportsman Touring 800 EFI 08-09	**1106-0230**	**1106-0229**
Sportsman X2 800 EFI 07-09	**1106-0230**	**1106-0229**
Scrambler 850 15-21	-	**1106-0228**
Scrambler 850 EU 15	-	**1106-0228**
Scrambler 850 HO/EPS 13-14	-	**1106-0228**

FITS MODEL	TRANSAXLE-TRANSMISSION REAR DRIVE CHAIN PART #	TRANSMISSION-TRANSAXLE TRANSAXLE REVERSE PART #
POLARIS (CONT)		
Scrambler 850 MD 15	-	**1106-0228**
Scrambler 850 XP HO EPS 14	-	**1106-0228**
Scrambler 850 XP HO EPS INTL 14	-	**1106-0228**
Sportsman 850/Premium 21	-	**1106-0228**
Sportsman 850 High Lifter 16-21	-	**1106-0228**
Sportsman 850 SP 15-18	-	**1106-0228**
Sportsman 850 Ultimate Trail Edition 21	-	**1106-0228**
Sportsman 850 WV 14	-	**1106-0228**
Sportsman 850 XP HO EPS MD 15	-	**1106-0228**
Sportsman Forest 850 11-15	-	**1106-0228**
Sportsman Forest 850 EU 15	-	**1106-0228**
Sportsman Touring 850 21	-	**1106-0228**
Sportsman Touring 850 EPS 14	-	**1106-0228**
Sportsman Touring 850 INTL 14	-	**1106-0228**
Sportsman Touring 850 SP 15-20	-	**1106-0228**
Sportsman Touring 850 SP EU 15	-	**1106-0228**
Sportsman Touring 850 SP MD 15	-	**1106-0228**
Sportsman Touring EPS 850 10-13	-	**1106-0228**
Sportsman Touring EPS 850 HO 13	-	**1106-0228**
Sportsman X2 850 11	-	**1106-0228**
Sportsman XP 850 09-13	-	**1106-0228**
Sportsman XP 850 EPS 10-14	-	**1106-0228**
ACE 900 EFI EPS 16	-	**1106-0228**
ACE 900 EPS XC 17-19	-	**1106-0228**
Ranger 4x4 900 Diesel 11-14	-	**1106-0228**
Ranger 4x4 900 Diesel Crew 12-14	-	**1106-0228**
Ranger 900 Crew 14-19	-	**1106-0228**
Ranger 900 Crew EPS 14-19	-	**1106-0228**
Ranger 900 XP 13-19	-	**1106-0228**
Ranger 900 XP Crew 18	-	**1106-0228**
Ranger 900 XP EPS 18-19	-	**1106-0228**
Ranger 900 XP EU 15-16	-	**1106-0228**
Ranger 900D HIPPO MPS 14	-	**1106-0228**
Ranger Diesel INTL 14	-	**1106-0228**
RZR 4 900 15-18	-	**1106-0228**
RZR 4 XP 900 12-14	-	**1106-0228**
RZR 4 XP Jagged X 13	-	**1106-0228**
RZR 900 50 55 Inch 15-17	-	**1106-0228**
RZR 900 50 Inch 18-20	-	**1106-0228**
RZR 900 50 Inch EPS 18-20	-	**1106-0228**
RZR 900 50 Inch MD 17	-	**1106-0228**
RZR 900 60 Inch 16-19	-	**1106-0228**
RZR 900 S 60 Inch 20	-	**1106-0228**
RZR XP 900 11-14	-	**1106-0228**
General 1000 EPS 16-19	-	**1106-0228**
General 1000 EPS Deluxe 19-21	-	**1106-0228**
General 1000 EPS Premium 19-21	-	**1106-0228**
General 1000 EPS Sport 20	-	**1106-0228**
General 4 1000 EPS 18-20	-	**1106-0228**
General 4 1000 EPS Deluxe/Premium 21	-	**1106-0228**
General XP 1000 EPS 20-21 (all)	-	**1106-0228**
General XP 4 1000 EPS Deluxe/ Factory Custom Edition 20-21	-	**1106-0228**
Ranger 1000 Diesel 15-18	-	**1106-0228**
Ranger 1000 Diesel Crew 15-18	-	**1106-0228**
Ranger 1000 Diesel EU 15-16	-	**1106-0228**
Ranger 1000 EPS BASE 18-19	-	**1106-0228**
Ranger 1000 EPS Full Size 20	-	**1106-0228**
Ranger 1000 EPS Full Size Crew 20	-	**1106-0228**
Ranger 1000 EPS HD MD 19	-	**1106-0228**
Ranger XP 1000 17	-	**1106-0228**
Ranger XP 1000 Crew 17	-	**1106-0228**
Ranger XP 1000 Crew EPS 17	-	**1106-0228**
Ranger XP 1000 Crew Hunter 17	-	**1106-0228**
Ranger XP 1000 Crew NSTR 17	-	**1106-0228**
Ranger XP 1000 EPS 17	-	**1106-0228**
Ranger XP 1000 EPS Crew NSTR 18-19	-	**1106-0228**
Ranger XP 1000 Hunter 17	-	**1106-0228**
Ranger XP 1000 NSTR 17	-	**1106-0228**
Ranger XP 1000 Ranch 17	-	**1106-0228**
RZR 1000 60 Inch 16-21	-	**1106-0228**
RZR S4 1000 19-20	-	**1106-0228**

DISCLAIMER: | SEE PAGE 4 FOR IMPORTANT INFORMATION REGARDING CERTAIN WARRANTY AND EMISSION CONTROL REGULATION COMPLIANCE AND NOISE REGULATION INFORMATION.

BOLD GRAY part numbers are new for 2024

TRANSMISSION CHAINS (CONT)

FITS MODEL	TRANSAXLE-TRANSMISSION REAR DRIVE CHAIN PART #	TRANSMISSION-TRANSAXLE TRANSAXLE REVERSE PART #
POLARIS (CONT)		
RZR XP 1000 14-19	-	**1106-0228**
RZR XP 1000 Dynamix 19	-	**1106-0228**
RZR XP 1000 High Lifter 15-16/18-21	-	**1106-0228**
RZR XP 1000 INTL 15	-	**1106-0228**
RZR XP 1000 Ride Command 17-19	-	**1106-0228**
RZR XP 4 1000 14-20	-	**1106-0228**
RZR XP 4 1000 Dynamix 19	-	**1106-0228**
RZR XP 4 1000 High Lifter 20	-	**1106-0228**
RZR XP 4 1000 Ride Command 18-19	-	**1106-0228**
RZR XP 4 1000 Sport 21	-	**1106-0228**
Scrambler 1000 MD 15-17	-	**1106-0228**
Scrambler 1000 Tractor 16-18	-	**1106-0228**

FITS MODEL	TRANSAXLE-TRANSMISSION REAR DRIVE CHAIN PART #	TRANSMISSION-TRANSAXLE TRANSAXLE REVERSE PART #
POLARIS (CONT)		
Scrambler 1000 XP 15-18	-	**1106-0228**
Scrambler 1000 XP 55 20-21	-	**1106-0228**
Scrambler 1000 XP EU 15	-	**1106-0228**
Scrambler 1000 XP HO EPS 14-15	-	**1106-0228**
Scrambler 1000 XP HO EPS INTL 14	-	**1106-0228**
Sportsman 1000 High Lifter 16-21	-	**1106-0228**
Sportsman 1000 MD 15	-	**1106-0228**
Sportsman 1000 XP 15-21	-	**1106-0228**
Sportsman 1000 XP 55 20-21	-	**1106-0228**
Sportsman 1000 XP Tractor 17-18	-	**1106-0228**
Sportsman Forest 1000 EU 15	-	**1106-0228**
Sportsman Touring 1000 15-21	-	**1106-0228**
Sportsman Touring 1000 Tractor 18	-	**1106-0228**

CAM CHAINS

- Made from premium materials to reduce friction and increase service life
- "M" style chain gives you maximum strength and durability
- Wiseco's in-house engineering ensures its cam chains exceed OEM specifications and tolerance



FITS MODEL	PART #
HONDA	
TRX250X 87-92	**0925-0648**
TRX250EX/X 01-11	**0925-0720**
TRX250 TE/TM/X Recon 02-23	**0925-0720**
TRX300EX 93-08, TRX300FW 88-00	**0925-0648**
TRX350 Rancher 00-09	**0925-0720**
TRX400 Rancher 04-07	**0925-0720**
TRX400EX/X 99-14	**0925-0304**
TRX420 Rancher 07-19	**0925-0722**
TRX450ER Sportrax E-Start 06-14	**0925-0302**

FITS MODEL	PART #
HONDA (CONT)	
TRX450R Sportrax 04-05	**0925-0303**
TRX450R Sportrax K-Start 06-09	**0925-0302**
KAWASAKI	
KFX400 00-05	**0925-0310**
KFX450R 06-14	**0925-0317**
SUZUKI	
LTZ400 03-18	**0925-0310**
LTR450 06-11	**0925-0317**

FITS MODEL	PART #
YAMAHA	
YFM350 Warrior 87-04/Raptor 05-13	**0925-0309**
YFZ450 04-13, YFZ450X 11	**0925-0315**
YZ450R 09-24	**0925-0649**
YFM660R Raptor 01-05	**0925-0316**
YFM660F Grizzly 02-08, YXR660 Rhino 05-07	**0925-0647**
YFM700R Raptor 06-24, YFM700 Grizzly 06-15, YXR700 Rhino 07-13, YXM700 Viking 14-21, YFM700 Kodiak 19-24, YFM700F Grizzly 19-24	**0925-0317**

CAM CHAINS

- Silent chain
- Exclusive heat-treated links create excellent friction and impact resistance
- Engineered to exceed OEM specifications and tolerances



FITS MODEL	PART #
ARCTIC CAT	
400 DVX 04-08	**0925-0755**
HONDA	
TRX450ER 06-14	**0925-0756**
TRX450R 04-05	**0925-0759**
TRX450R 06-09	**0925-0756**
TRX650FA 03-05	**0925-0862**
TRX650FGA 04-05	**0925-0862**
TRX680FA 06-18	**0925-0862**
TRX680FGA 06-09	**0925-0862**
MUV 700 Big Red 09-13	**0925-0862**
Pioneer 700 14-18	**0925-0862**
TRX700XX 08-09	**0925-1169**
KAWASAKI	
KVF 360 A Prairie 4x4 03-12	**0925-0886**
KVF 360 C Prairie 4x4 03-09	**0925-0886**
KFX400 03-06	**0925-0755**
KLF 400 B Bayou 4x4 93-99	**0925-0886**
KVF 400 A Prairie 4x4 97-98, 00-02	**0925-0886**
KVF 400 C Prairie 4x4 99-02	**0925-0886**
KFX450R 08-14	**0925-0758**
KVF650 Brute Force 05-13	**0925-0821**[1]
(intermediate shaft chain)	**0925-1170**
KVF650 Prairie 4x4 02-03	**0925-0821**
KFX700 04-09	**0925-0821**[1]
KVF700 Prairie 4x4 04-06	**0925-0821**
KVF750 Brute Force 05-20	**0925-0821**[1]
(intermediate shaft chain)	**0925-1170**

FITS MODEL	PART #
POLARIS	
Predator 50 03, 05-06	**0925-1128**
Outlaw 500 2x4 06-07	**0925-1128**
Predator 500 03-07	**0925-1128**
Ranger/Crew 570/900 14-21	**0925-1129**
RZR 570 12-21	**0925-1129**
Sportsman ACE 570 15-16	**0925-1129**
Sportsman 570 EFI 14-17	**0925-1129**
Ranger 900 XP 13-16	**0925-1129**
RZR 900 13-14	**0925-1126**
RZR 900/S 15-16	**0925-1129**
RZR XP 900 11-21	**0925-1126**
RZR 4 900 12-14	**0925-1126**
RZR 4 900 15-16	**0925-1129**
RZR XP 1000/Turbo 14-21	**0925-1129**
RZR XP 4 1000/Turbo 14-18	**0925-1129**
SUZUKI	
LT-F 300F 99-02	**0925-0962**
LT-F 4WDX 300 King Quad 91-98	**0925-0962**
LT-A 400 Eiger 06	**0925-0962**
LT-F 400 Eiger 02-07	**0925-0962**
LT-A 400 King Quad 02/04-05/09	**0925-0962**
LTZ400 03-14	**0925-0755**
LT-R450 06-09	**0925-0758**
LT-A 700X 06/08-09/11-14	**0925-1000**
LT-V 700F Twin Peaks 04-05	**0925-0821**[1]
(intermediate shaft chain)	**0925-1170**
LT-A 750X 08-09, 11-14	**0925-1000**

FITS MODEL	PART #
YAMAHA	
Bruin 350 04-06	**0925-0993**
Grizzly 350 07-14	**0925-0993**
Grizzly 350 IRS 07-11	**0925-0993**
Raptor 350 05-13	**0925-1182**
X Warrior 87-04	**0925-1182**
Grizzly 400 07-08	**0925-0997**
Kodiak 400 02-06	**0925-0997**
Grizzly 450 4WD 07-14	**0925-0997**
Kodiak 450 4WD 03-06/18	**0925-0997**
Rhino 450 06-09	**0925-0997**
Wolverine 450 06-10	**0925-0997**
YFZ450 04-09/12-13	**0925-0757**
YFZ450R 09-19	**0925-0864**
YFZ450X 10-11	**0925-0864**
YFM550 Grizzly 09-14	**0925-0758**
YFM600 Grizzly 98-01	**0925-0860**
YFM660 Grizzly 02-08	**0925-0863**
YFM660 Raptor 01-05	**0925-0860**
YXR660 Rhino 04-07	**0925-0863**
YFM700 Grizzly 07-15	**0925-0758**
YFM700 Raptor 06-09/11-18	**0925-0758**
YFM700 SE Raptor 07-12	**0925-0758**
YXM700 D Viking 700 14-18	**0925-0758**
YXR700 Rhino 08-13	**0925-0758**

[1] Requires two cam chains.

DISCLAIMER: | SEE PAGE 4 FOR IMPORTANT INFORMATION REGARDING CERTAIN WARRANTY AND EMISSION CONTROL REGULATION COMPLIANCE AND NOISE REGULATION INFORMATION.

BOLD GRAY part numbers are new for 2024

KMC



CAM CHAINS

- Heat treated links
- High fatigue strength and high stretch resistance
- Low operating noise

FITS MODEL	OEM NO. REFERENCE	NO. OF LINKS	PART #
ARCTIC CAT			
DVX 250 06-07	2023LN	98	**0925-1450**
Utility 250 06-09	2023LN	98	**0925-1450**
GILERA			
Oregon 250 06-10	2023LN	100	**0925-1445**
HONDA			
TRX450ER Sportrax (ER6 ER9) 06-14	2045LN	112	**0925-1477**
TRX450R Sportrax (R4 R9) 06-09	2045LN	112	**0925-1477**
KAWASAKI			
KFX450R 07-12	2045LN	126	**0925-1472**
KYMCO			
KXR 250 03-04	2023LN	98	**0925-1450**
MXU 250 05	2023LN	98	**0925-1450**
MXU 400 08	2034LN	108	**0925-1461**
Maxxer I 450 10	2034LN	108	**0925-1461**
MXU 500 05-06	2034LN	146	**0925-1462**
MXU IRS 500 10	2034LN	146	**0925-1462**
UXV 500 08	2034LN	146	**0925-1462**
UXV I 500 10	2034LN	146	**0925-1462**
SUZUKI			
LT-F300 King Quad 4x4 (XH J K L M N P R S T V W FX FY FK1 FK2) 99-02	2034LW	108	**0925-1466**
LT-A400 Eiger 2x4 (FK2 FK4) 02-04	2034LW	108	**0925-1466**
LT-A400 Eiger 4x4 (FK2 FK7) 02-07	2034LW	108	**0925-1466**
LT-AF400 King Quad 4x4 (AK4CK) (K8 L0 L1) 08-11	2034LW	108	**0925-1466**

FITS MODEL	OEM NO. REFERENCE	NO. OF LINKS	PART #
SUZUKI (CONT)			
LT-F400 Eiger 2x4 (FK2 FK4) 02-04	2034LW	108	**0925-1466**
LT-F400 King Quad FS 4x2 (FK8 L0) 08-10	2034LW	108	**0925-1466**
LT-F400 King Quad FS 4x4 (FK8 L2) 08-12	2034LW	108	**0925-1466**
LT-Z400 Quad Sport 04-10	2034LW	128	**0925-1475**
LT-A400F King Quad 4x4 (K8 L1) 08-11	2034LW	108	**0925-1466**
LT-A400F King Quad 4x4 (K8-L0) 08-10	2034LW	108	**0925-1466**
LT-A400F King Quad 4x4 (L1) 11	2034LW	108	**0925-1466**
LT-F400 King Quad FS 4x2 (K8-L0) 08-10	2034LW	108	**0925-1466**
LT-F400 King Quad FS 4x4 (K8-L0) 08-10	2034LW	108	**0925-1466**
LT-F400 King Quad FS 4x4 (L1) 11	2034LW	108	**0925-1466**
LT-F400 King Quad FS 4x4 (L2) 12	2034LW	108	**0925-1466**
LT-A450F King Quad 08-10	2034LW	108	**0925-1466**
LT-A450X King Quad 07-10	2045LN	124	**0925-1471**
SYM			
Quad Lander 300 08	2034LN	100	**0925-1468**
Quad Lander S 07-08	2034LN	100	**0925-1468**
YAMAHA			
YFM250R Raptor 08-09	2023LN	104	**0925-1456**
YFZ450S 04	2045LN	118	**0925-1476**
YFZ450S 08	2045LN	118	**0925-1476**
YFM660R Raptor 01-05	2045LW	126	**0925-1481**
YFM660RR 03	2045LW	126	**0925-1481**
YFM660RS 04	2045LW	126	**0925-1481**

VERTEX PISTON POWER

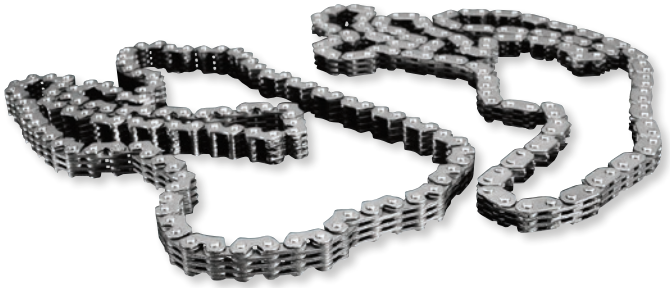

CAM CHAINS

- Provide the most durable and stretch-resistant chain available
- Vertex only uses Morse cam chains
- Fit a variety of 4-stroke models

FITS MODEL	LINKS	PART #
HONDA		
TRX450R 04-05	114	**0925-0704**
TRX450R 06-07	112	**0925-0713**

FITS MODEL	LINKS	PART #
KAWASAKI		
KFX450R 08-09	126	**0925-0703**
SUZUKI		
LT-R450 06-09	126	**0925-0703**

FITS MODEL	LINKS	PART #
YAMAHA		
YFZ450 04-09	118	**0925-0712**



PROX RACING PARTS

CAM CHAINS

- Designed to OEM specs
- Strong M-type chain featuring special heat-treated pin, plus advanced pin and link connection for maximum performance and durability

FITS MODEL	PART #
HONDA	
TRX250 Recon 02-17	**0925-0629**
TRX250EX 01-08	**0925-0629**
TRX250X 09-14	**0925-0629**
TRX300EX 93-08	**0925-0357**
TRX300 Four Trax 88-98	**0925-0357**
TRX300X 09	**0925-0357**
TRX350 Rancher 00-06	**0925-0629**

FITS MODEL	PART #
HONDA (CONT)	
TRX400EX 99-08	**0925-0362**
TRX400 Rancher 04-07	**0925-0629**
TRX400X 09-14	**0925-0362**
TRX450R 04-05	**0925-0360**
KAWASAKI	
KFX450R 08-14	**0925-0381**

FITS MODEL	PART #
SUZUKI	
LT-R450 06-11	**0925-0381**
YAMAHA	
YFM250R Raptor 08-13	**0925-0353**
YFM350 Raptor 05-13	**0925-0376**
YFM350 Warrior 87-04	**0925-0376**
YFM350F Wolverine 95-05	**0925-0376**
YFZ450R 09-19	**0925-0826**

FITS MODEL	PART #
YAMAHA (CONT)	
YFM550F Grizzly 09-13	**0925-0381**
YFM660 Grizzly 02-08	**0925-0354**
YFM660 Raptor 01-05	**0925-0378**
YXR660 Rhino 04-07	**0925-0354**
YFM700F Grizzly 07-15	**0925-0381**
YFM700R Raptor 06-19	**0925-0381**
YXM700 Viking 14-19	**0925-0381**
YXR700 Rhino 08-13	**0925-0381**

DISCLAIMER: SEE PAGE 4 FOR IMPORTANT INFORMATION REGARDING CERTAIN WARRANTY AND EMISSION CONTROL REGULATION COMPLIANCE AND NOISE REGULATION INFORMATION.

BOLD GRAY part numbers are new for 2024



QUAD LOGIC

CAM CHAIN TENSIONER

- Silences start-up noise in addition to jump cam timing caused by an OEM tensioner
- Tension maintained even when vehicle is in operation

FITS MODEL	PART #
POLARIS	
Ace 570 4x4 15-17	0925-1485
Ace 900 SP/RZR S 1000 EPS 4x4 16	0925-1485
RZR 570 4x4 12-21	0925-1485
RZR 900 4x4 14-16	0925-1485

FITS MODEL	PART #
POLARIS (CONT)	
RZR XP 1000 4x4 14-18	0925-1485
Ranger XP 900 4x4 13-16	0925-1485
Sportsman 570 EFI 4x4 14-17	0925-1485

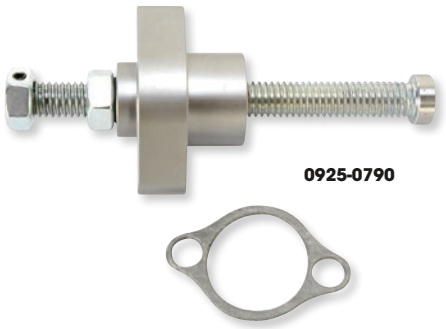

PSR

MANUAL CAM CHAIN TENSIONERS

- Made from billet aluminum
- Removes out-of-timing problems, premature engine wear and excess tension caused by an automatic tensioner or hydraulic tensioner
- Gunmetal finish

FITS MODEL	PART #
HONDA	
TRX450R 04-05	**0925-0768**
TRX450R 06-09	**0925-0787**
TRX450ER 07-09, 12-14	**0925-0788**
TRX650FA/FGA Rincon 06-22	**0925-0768**
MUV700 09-13	**0925-0768**
SXS700 Pioneer 14-21	**0925-0768**

FITS MODEL	PART #
KAWASAKI	
KFX450R 08-14	0925-0790
POLARIS	
Outlaw 500 06-07	**0925-1261**
Predator 500 03-07	**0925-1261**
SUZUKI	
LT-Z400 03-14	**0925-0793**

FITS MODEL	PART #
YAMAHA	
YFB250 Bear Tracker 99-02	**0925-0783**
YFM250 Timberwolf 92-01	**0925-0783**
YFZ450 04-09	**0925-0785**
YFZ450R 09-21	**0925-0785**
YFZ450X 10-11	**0925-0785**

HOTCAMS UNLEASH THE POWER WITHIN

CAM CHAIN TENSIONER CONVERSION KIT

- Converts OEM hydraulic cam chain tensioner to a mechanic automatic cam chain tensioner
- Eliminates top-end noise and the fear of jumping cam timing
- Completely automatic, requires no adjustments



FITS MODEL	PART #
POLARIS	
450 HO 2x4 MD 16	**0925-1318**
Sportsman 450 4x4 Tractor 16	**0925-1318**
Sportsman 450 EFI, MD 16-17	**0925-1318**
Sportsman 450 EPS Quad/EPS ZUG 16	**0925-1318**
Sportsman 450 HO 16	**0925-1318**
ACE 570/HD 15-19	**0925-1318**
ACE 570, Euro 15-18	**0925-1318**
Ranger 570 4x4/4x4 Crew 14-19	**0925-1318**
Ranger 570 4x4 Crew EPS 18	**0925-1318**
Ranger 570 4x4 Full Size/ Full Size Crew 15-19	**0925-1318**
Ranger 570 EPS 17-19	**0925-1318**
Ranger 570 XP 16	**0925-1318**
Ranger 570, Euro 15-16	**0925-1318**
Ranger 570, Intl 14	**0925-1318**
Ranger 570-6 Full Size Crew 16	**0925-1318**
RZR 570 12-19	**0925-1318**
RZR 570 EPS 17-18	**0925-1318**
RZR 570, Euro 15-18	**0925-1318**
RZR 570, Intl 12-13	**0925-1318**
Sportsman 570 14-17	**0925-1318**
Sportsman 570 6x6/6x6 Tractor 17	**0925-1318**
Sportsman 570 EPS 14-16	**0925-1318**

FITS MODEL	PART #
POLARIS (CONT)	
Sportsman 570 EPS UTE 16	**0925-1318**
Sportsman 570 EPS ZUG 16-17	**0925-1318**
Sportsman 570 EPS, Euro 17	**0925-1318**
Sportsman 570 EPS, MD 15	**0925-1318**
Sportsman 570 HD 14-17	**0925-1318**
Sportsman 570 SP 15-17	**0925-1318**
Sportsman 570 SP EPS 15-16	**0925-1318**
Sportsman 570 SP, MD 15-16	**0925-1318**
Sportsman 570 Tractor 16-17	**0925-1318**
Sportsman 570 Tractor EPS SP 15-16	**0925-1318**
Sportsman 570 UTE 17	**0925-1318**
Sportsman 570 UTE HD 15-16	**0925-1318**
Sportsman 570 UTE HD EPS 14	**0925-1318**
Sportsman 570 UTE Tractor 16	**0925-1318**
Sportsman 570 UTE, MD 16	**0925-1318**
Sportsman 570 X2 EPS 15	**0925-1318**
Sportsman 570 X2 EPS, MD 17	**0925-1318**
Sportsman 570, MD 15-17	**0925-1318**
Sportsman Forest 570 14	**0925-1318**
Sportsman Touring 570 14-17	**0925-1318**
Sportsman Touring 570 EPS 16	**0925-1318**
Sportsman Touring 570 EPS EFI, MD 17	**0925-1318**

FITS MODEL	PART #
POLARIS (CONT)	
Sportsman Touring 570 EPS Tractor 15-17	**0925-1318**
Sportsman Touring 570 EPS, MD 16	**0925-1318**
Sportsman Touring 570 Intl 14	**0925-1318**
Sportsman Touring 570 MD 15	**0925-1318**
Sportsman Touring 570 SP 15-17	**0925-1318**
Ranger 900 4x4 Crew 14-16	**0925-1318**
Ranger 900 XP 13/15-16	**0925-1318**
Ranger 900 XP, Euro 15-16	**0925-1318**
RZR 900 14	**0925-1318**
RZR 900, Intl 14	**0925-1318**
RZR 900 50"/55"/60" 15-16	**0925-1318**
RZR 900 XP 11-13	**0925-1318**
RZR 900 XP, Intl 12-13	**0925-1318**
RZR 4 900 14-16	**0925-1318**
RZR 4 900, Intl 14	**0925-1318**
RZR 4 900 XP 12-13	**0925-1318**
RZR 4 900 XP EPS, Intl/XP Jagged X 13	**0925-1318**
General 1000 EPS 16	**0925-1318**
RZR 1000 60" 16	**0925-1318**
RZR XP 1000 14-18	**0925-1318**
RZR XP 1000, Intl 14-15	**0925-1318**
RZR XP 4 1000 14-18	**0925-1318**
RZR XP 4 1000 EPS 14	**0925-1318**

DISCLAIMER: | SEE PAGE 4 FOR IMPORTANT INFORMATION REGARDING CERTAIN WARRANTY AND EMISSION CONTROL REGULATION COMPLIANCE AND NOISE REGULATION INFORMATION.

BOLD GRAY part numbers are new for 2024



MOOSE RACING

HIGH PERFORMANCE 4-STROKE PISTON KITS BY CP PISTONS

- Each part has been thoroughly developed and incorporates the latest in cutting-edge technology that everyone from the top professional riders to your weekend warrior demands
- Moose pistons feature X-style forgings and fully boxed-style (Race Pistons) forgings for ultimate strength, minimizing friction, durability, power and weight reduction
- Full radius dome designs maximize quench while eliminating hot spots that promote detonation
- Internal bracing maximizes durability while decreasing friction in the pin assembly
- Fully-boxed style (Race Pistons) forgings come standard with skirt coating which reduces friction, which in turn reduces heat (these are called out in the application chart)
- Our Race Piston Kits include a DLC pin; Diamond-Like Coating technology has been proven and used because of its high resistance to abrasive wear, which extends the service life and reliability under extreme conditions
- Each Moose piston kit includes a high-performance piston, wrist pin, rings, circlips and a top-end gasket kit
- Replacement parts available

FITS MODEL	BORE SIZE	PISTON KIT PART #	REPLACEMENT WRIST PIN PART #	REPLACEMENT CIRCLIPS PART #	REPLACEMENT RING SET PART #
CAN-AM					
DS450/X 13,0:1 08-14	97 mm std bore	**0910-6478**	-	-	**0912-0254**
HONDA					
TRX450R 13:1 04-05	94 mm std bore	**0910-6474**	-	-	**0912-0246**
TRX450R 13,5:1 06-17	96 mm std bore	**0910-6489**	**0913-0063**	**0913-0072**	**0912-0247**
TRX450R 14,0:1 06-14 Race Piston	96 mm std bore	-	**0913-0095**[3]	**0913-0072**	**0912-0247**
TRX450R 12:1 06-15	96 mm std bore	**0910-6507**	-	-	**0912-0247**
TRX450R 14.0:1 06-17 Race Piston	96 mm std bore	-	**0913-0063**	**0913-0072**	**0912-0247**
KAWASAKI					
KFX400 12,5:1 03-05	90 mm std bore	**0910-6485**	-	-	**0912-0333**
KFX450 13:1 08-14	96 mm std bore	**0910-6476**	-	-	**0912-0247**
POLARIS					
Sportsman 800R 11,0:1 08-14	80 mm std bore	-	-	-	**0912-0296**[1]
RZR 800 11,0:1 08-14	80 mm std bore	-	-	-	**0912-0296**[1]
RZR 900XP 10,5:1 11-14	93 mm std bore	-	-	-	**0912-0373**[1]
RZR 1000XP 10,5:1 14-20	93 mm std bore	-	-	-	**0912-0373**[1]
SUZUKI					
LTZ400 12,5:1 03-16	90 mm std bore	**0910-6485**	-	-	**0912-0333**
LTR450 Quadracer 13:1 06-11	95,5 mm std bore	**0910-6475**	**0913-0063**	**0913-0072**	**0912-0242**
LTR450 Quadracer 13,75:1 06-11 Race Piston	95,5 mm std bore	**0910-6492**[2]	**0913-0095**[3]	**0913-0072**	**0912-0242**
King Quad 700 11,5:1 05-07	102 mm std bore	**0910-6495**	-	-	**0912-0581**
King Quad 700 11,5:1 05-07	104 mm bore (+2 mm oversize)	**0910-6493**[4]	-	-	-
YAMAHA					
YFZ450 12,5:1/12,75:1 04-05/06-20	95 mm std bore	-	-	-	**0912-0244**
YFZ450 13,0:1/13,25:1 04-05/06-20	95 mm std bore	**0910-6490**	-	-	**0912-0244**
Raptor/Rhino 660 11,0:1 02-05	102 mm bore (+2 mm oversize)	**0910-6496**	-	-	**0912-0581**
Raptor 700R/Rhino 700FI 11:1 06-15	102 mm std bore	**0910-6497**	-	-	**0912-0581**
Raptor 700 10:1 06-14	102 mm std bore	**0910-6508**	**0913-0294**	-	**0912-0581**
YXZ1000R Turbo 10,5:1 16-20	80 mm std bore	-	-	-	**0912-0296**

[1] Two replacement parts needed.
[2] Piston comes standard with skirt coating.
[3] DLC wrist pin.
[4] Application for Iron sleeves.

DISCLAIMER: SEE PAGE 4 FOR IMPORTANT INFORMATION REGARDING CERTAIN WARRANTY AND EMISSION CONTROL REGULATION COMPLIANCE AND NOISE REGULATION INFORMATION.

BOLD GRAY part numbers are new for 2024

WISECO Performance Products

HIGH-PERFORMANCE PISTONS

FORGED 2-STROKE PRO-LITE™ PISTONS

- Dedicated forging
- Precision-machined, highest quality materials for strength and reduced friction
- High-performance ring set
- Highest quality alloy pin
- Extended life and sustained power
- Consistently true and durable
- Chosen by top race teams, in all forms of racing

FORGED 4-STROKE PISTONS

- Dedicated forging
- Dome design
- Chrome-plated piston pin
- Dedicated rings
- Horizontal slot pin oiling
- Pressure seal groove
- Light weight and superior strength
- Improved flame travel
- Maximum compression and oil control
- Smooth edges for improved combustion flow



TOP END PISTON KITS

- Kits include pistons, rings, pins, clips, top end gasket kit and needle bearing when applicable



REPLACEMENT RING SETS

- Each ring set is for one piston

NOTE: Wiseco rings fit only Wiseco pistons.

PART #	PART #	PART #	PART #	PART #	PART #	PART #	PART #
0912-0112	2579CD	2628CD	2786CD	2953TD	3268XC	3405TD	3642XC
0912-0113	2579XC	2638XC	2717CD	2953XC	3287TD	3425TD	3740XH
0912-0114	2598CD	2648CD	2756XC	2973XC	3307TD	3445TD	
1969CD	2598XC	2652CD	2835CD	2992XC	3307XC	3465TD	
2008CD	2608CD	2658XC	2913CD	3150TD	3347XC	3465XC	
2539CD	2618CD	2677CD	2913XC	3189XG	3386TD	3544XC	
2569CD	2618XD	2687CD	2933XC	3228TD	3386XC	3622XC	



CIRCLIPS

- Two high-strength, easy-to-install circlips are furnished with every piston
- Order additional inventory from the chart on pages 882-887

PART #	DESCRIPTION	PART #	DESCRIPTION	PART #	DESCRIPTION
CW12	12 mm	CW17	17 mm	CW21	21 mm
CW14	14 mm	CW18	18 mm	CW22	22 mm
CW15	15 mm	CW19	19 mm	CW23	23 mm
CW16	16 mm	CW20	20 mm	CW24	24 mm



WRIST PINS

- Wiseco wrist pins are strong, lightweight and can be used with OEM pistons, too
- Wiseco 2-stroke pistons include a wrist pin unless indicated otherwise

PART #	OD/LENGTH	PART #	OD/LENGTH	PART #	OD/LENGTH
S-256	16 mm/52,1 mm (2,050")	S-484	18 mm/58,2 mm (2,291")	S-522	15 mm/55,9 mm (2,200")
S-270	16 mm/46,7 mm (1,840")	S-508	18 mm/53,5 mm (2,1062")	S-523	17 mm/61,7 mm (2,430")
S-376	19 mm/63,5 mm (2,500")	S-512X	20 mm/60 mm (2,362")	S553	12 mm/39 mm (1,5354")
S-482	18 mm/49,5 mm (1,948")	S-513	18 mm/58,4 mm (2,300")	S591	23 mm/54 mm (2,126")



TOP END BEARINGS

- High-quality bearings are manufactured to the highest standards; case-hardened for maximum life and smooth operation at high engine speeds

PART #	DIMENSIONS	PART #	DIMENSIONS	PART #	DIMENSIONS	PART #	DIMENSIONS	PART #	DIMENSIONS
0924-0124	20 x 25 x 21,8	B1003	18 x 22 x 22	B1008	16 x 21 x 19.5	B1016	16 x 20 x 19,5	B1022X	18 x 22 x 23,6
B1000	12 x 16 x 16	B1005	16 x 21 x 23	B1014	18 x 23 x 22	B1021	16 x 20 x 22,5	B1023	20 x 25 x 25

DISCLAIMER: SEE PAGE 4 FOR IMPORTANT INFORMATION REGARDING CERTAIN WARRANTY AND EMISSION CONTROL REGULATION COMPLIANCE AND NOISE REGULATION INFORMATION.

BOLD GRAY part numbers are new for 2024

WISECO Performance Products — HIGH-PERFORMANCE PISTONS (CONT)

FITS MODEL	BORE (MM) X STROKE (MM)	DISPL. (CC)	BORE SIZE (MM)	OVER SIZES (MM)	PK KIT PART #	WISECO PISTON PART #	REPL. RING SET PART #	REPL. CIRCLIPS PART #	REPL. WRIST PIN PART #	TOP-END BEARING PART #
ARCTIC CAT										
700 HI 08-11, Prowler XTX/XT/HDX 08-16, 700 TRV 09-15, 700 GT 12, 700 Mud Pro 12-15, 700 TBX 13-15, 700 LTD/XT 13-14, 700 XR 15, 700 HDX 16-17 11,5:1 High Compression	102 x 85	700	102,0	STD	-	**0910-3170**	-	-	-	-
Thundercat 1000 09-10 TRV1000 09-13 Mud Pro 1000 10-14 Prowler 1000 10-14 Wildcat 1000 12-14 12,5:1 High Compression	92 x 71,6	1000	92,0	STD	-	**0910-3171**	-	**CW20**	-	-
CAN-AM										
Outlander 400 03-13	91 x 61,5	400	91,0	STD	-	**0910-2812**	-	-	-	-
Renegade 400 03-13			92,0	1,00	-	**0910-2813**	-			
Outlander 400 03-13	91 x 61,5	400	91,0	STD	-	**0910-2815**	-	-	-	-
Renegade 400 03-13			92,0	1,00	-	**0910-2816**	-			
13:1 High Compression					-		-			
DS450 EFI, XXC, XMX 08-14 11,8:1 Stock Compression	97 x 60,8	449	97,0	STD	-	**0910-2808**	-	-	-	-
Outlander/Renegade 800/800R 06-15	91 x 62	800	91,0	STD	-	**0910-2812**	-	-	-	-
			92,0	1,00	-	**0910-2813**	-			
Outlander/Renegade 800/800R 06-15 12,5:1 High Compression	91 x 62	800	91,0	STD	-	**0910-2815**	-	-	-	-
HONDA (2-STROKE)										
Odyssey 250 81-84	70 x 64,4	248	70,0	STD	-	**338M07000**	-	**CW18**	-	**B1003**
			70,5	0,50	-	**338M07050**	-			
			71,0	1,00	-	**338M07100**	-			
			71,5	1,50	-	**338M07150**	-			
			72,0	2,00	-	**338M07200**	**2835CD**			
ATC250R 85-86;	66 x 72	246	66,0	STD	**0903-0332**	-	**2598CD**	**CW18**	-	**B1003**
TRX250R 86			66,25	0,25	**0903-0320**	**526M06625**	**2608CD**			
Liquid Cooled			66,5	0,50	**0903-0340**	**526M06650**	**2618CD**			
			66,75	0,75	-	**526M06675**	**2628CD**			
			67,0	1,00	**0903-0341**	**526M06700**	-			
			67,25	1,25	-	**526M06725**	**2648CD**			
			67,5	1,50	**0903-0342**	**526M06750**	-			
			68,0	2,00	**0903-0358**	-	**2677CD**			
			69,0	3,00	**0903-0464**	**0910-1213**	**2717CD**			
			69,5	3,50	**0903-0469**	**0910-1214**	-			
TRX250R 87-89	66 x 72	246	66,0	STD	-	**562M06600**	**2598CD**	**CW18**	**S-482**	**B1003**
Bridged Intake			66,5	0,50	-	-	**2618CD**			
Liquid Cooled			67,0	1,00	-	**562M06700**	-			
			67,5	1,50	-	**0910-1215**	-			
			68,0	2,00	-	**562M06800**	**2677CD**			
Odyssey 350 84	80 x 72	342	80,0	STD	-	**533M08000**	**3150TD**	**CW18**	-	**B1003**
For Original Honda 342cc engine			82,0	2,00	-	**533M08200**	**3228TD**			
Odyssey 350 85	78,5 x 72	329	80,0	1,50	-	**533M08000**	**3150TD**	**CW18**	-	**B1003**
329cc Motor Overbore Kit			82,0	3,50	-	**533M08200**	**3228TD**			
Pilot FL-400R 89-91	80 x 79	397	82,0	2,00	-	**577M08200**	**3228TD**	**CW20**	**S-512X**	**B1023**
HONDA (4-STROKE)										
ATC 185 80-up	65 x 57,8	191,8	65,0	STD	**0903-0316**	-	-	**CW15**	**S-522**	-
+0,080 Overbore			65,5	0,50	**0903-0346**	-	**2579XC**			
Cylinder Boring Only			66,0	1,00	**0903-0364**	-	**2598XC**			
10,25:1 Compression			66,5	1,50	**0903-0347**	**4156M06650**	-			
			67,0	2,00	**0903-0501**	**0910-2827**	**2638XC**			
ATC200 81-85	65 x 57,8	191,8	65,0	STD	**0903-0316**	-	-	**CW15**	**S-522**	-
ATC200S 81-86			65,5	0,50	**0903-0346**	-	**2579XC**			
TRX200 81-85			66,0	1,00	**0903-0364**	-	**2598XC**			
10,25:1 Compression			66,5	1,50	**0903-0347**	**4156M06650**	-			
			67,0	2,00	**0903-0501**	**0910-2827**	**2638XC**			
ATC200 81-85	65 x 57,8	191,8	65,0	STD	-	**4289M06500**	-	**CW15**	**S-522**	-
ATC200S 81-86			65,5	0,50	-	**4289M06550**	**2579XC**			
TRX200 81-85			66,0	1,00	-	-	**2598XC**			
12:1 Compression										
TRX250X 87-92	74 x 57,3	246	74,0	STD	**0903-0491**	**4440M07400**	**2913XC**	**CW17**	**S-523**	-
4-valve			74,5	0,50	-	**4440M07450**	**2933XC**			
12:1 Compression			75,0	1,00	**0903-0505**	**4440M07500**	**2953XC**			
			76,0	2,00	-	**0910-2829**	**2992XC**			

DISCLAIMER: | SEE PAGE 4 FOR IMPORTANT INFORMATION REGARDING CERTAIN WARRANTY AND EMISSION CONTROL REGULATION COMPLIANCE AND NOISE REGULATION INFORMATION.

BOLD GRAY part numbers are new for 2024

WISECO Performance Products HIGH-PERFORMANCE PISTONS (CONT)

FITS MODEL	BORE (MM) X STROKE (MM)	DISPL. (CC)	BORE SIZE (MM)	OVER SIZES (MM)	PK KIT PART #	WISECO PISTON PART #	REPL. RING SET PART #	REPL. CIRCLIPS PART #	REPL. WRIST PIN PART #	TOP-END BEARING PART #
HONDA (4-STROKE) (CONT)										
TRX250EX 01-08	68,5 x 62,2	229	68,5	STD	-	0910-0856	-	CW15	-	-
10,5:1 Compression			69,0	0,500	0903-0631	0910-0857	-			
			69,5	1,00	0903-0632	0910-0858	-			
TRX250 TE/TM/X Recon 02-23	68,5 x 62,2	229	69,0	0,500	-	0910-2826	-	CW15	-	-
10:1 Compression										
TRX300 88-00	74 x 65,5	282	74,0	STD	0903-0318	4629M07400	2913XC	CW17	S-523	-
2-Valve			74,5	0,50	0903-0329	4629M07450	2933XC			
2WD/4WD			75,0	1,00	-	4629M07500	2953XC			
10,25:1 Compression			75,5	1,50	0903-0330	-	2973XC			
			76,0	2,00	-	-	2992XC			
TRX300EX 92-08	74 x 65,5	282	74,0	STD	0903-0334	4574M07400	2913XC	CW17	S-523	-
4-Valve			74,5	0,50	0903-0348	-	2933XC			
11:1 Compression			75,0	1,00	-	-	2953XC			
			75,5	1,50	-	-	2973XC			
			76,0	2,00	-	0910-0378	-			
ATC350X 85-89	81 x 68	350,4	81,0	STD	0903-0317	4393M08100	3189XG	CW21	-	-
TRX350 Foreman 85-89			81,5	0,50	0903-0328	-	-			
10,25:1 Compression			82,0	1,00	0903-0323	-	-			
ATC350X 85-89	81 x 68	350,4	82,0	1,00	-	4396M08200	3208XG	CW21	-	-
TRX350 Foreman 85-89										
12:1 Compression										
TRX350 Rancher 00-06	78,5 x 68	325	78,5	STD	-	0910-0854	-	CW17	-	-
8,5:1 Stock Compression			79,0	0,50	0903-0634	0910-0855	-			
			79,5	1,00	0903-0635	-	-			
TRX400EX 99-08	85 x 70	397	85,0	STD	0903-0345	4606M08500	3347XC	CW20	-	-
TRX400X 09-14			85,5	0,50	0903-0476	0910-2830	-			
10:1 Compression			86,0	1,00	0903-0374	4606M08600	3386XC			
			87,0	2,00	0903-0483	-	-			
			88,0	3,00	-	-	3465XC			
TRX400EX 99-08	85 x 70	397	85,0	STD	0903-0353	-	3347XC	CW20	-	-
TRX400X 09-14			85,5	0,50	0903-0475	0910-2831	-			
11,1 Compression			86,0	1,00	0903-0471	-	3386XC			
			88,0	3,00	0903-0485	-	3465XC			
TRX400EX 99-08	89 x 70	440	89,0	4,00	-	4667M08900	-	CW20	S553	-
TRX400X 09-14										
440 Overbore										
11:1 Compression										
Order PART #0931-0054 (88 mm sleeve)										
TRX400 Foreman 4x4 95-03	86 x 68	394,9	86,0	STD	-	4669M08600	3386XC	CW19	-	-
8,2:1 Compression			87,0	1,00	-	4669M08700	-			
TRX420 Rancher 07-24	86,5 x 71,5	420	87,0	0,50	-	0910-2821	-	CW19	-	-
Std Compression Ratio										
Sleeve required for 87,5 - 88,5 mm										
TRX450 Foreman S/ES 4x4 98-04	90 x 68	432	90,0	STD	-	0910-2833	3544XC	CW19	-	-
9,5:1 High-Compression			91,0	1,00	0903-0650	0910-2835	-			
			92,0	2,00	-	-	3622XC			
TRX450R 04-05	94 x 64,8	450	94,0	STD	0903-0477	0910-0665	-	CW21	-	-
TRX450R 04-05	94 x 64,8	450	94,0	STD	0903-0472	0910-0666	-	CW21	-	-
High-Compression 11,5:1										
TRX450R 04-05	94 x 64,8	489	99,00	5,0	-	0910-2839	-	CW21	-	-
500cc Big Bore Kit										
12,5:1 Compression										
TRX450R 04-05	94 x 64,8	450	94,0	STD	-	0910-0668	-	CW21	-	-
High-Compression 13,1:1										
TRX450R 06-09/13-14	96 x 64,8	450	96,0	STD	0903-0479	-	-	-	-	-
12:1 Compression										
TRX450R 06-09/13-14	96 x 64,8	450	96,0	STD	0903-0480	0910-1671	-	-	-	-
13,5:1 Compression										
TRX700XX 08-12	102 x 84	-	102,0	STD3	-	-	-	CW24	-	-

HIGH-PERFORMANCE PISTONS continued on next page.

DISCLAIMER: SEE PAGE 4 FOR IMPORTANT INFORMATION REGARDING CERTAIN WARRANTY AND EMISSION CONTROL REGULATION COMPLIANCE AND NOISE REGULATION INFORMATION.

BOLD GRAY part numbers are new for 2024

WISECO Performance Products — HIGH-PERFORMANCE PISTONS (CONT)

FITS MODEL	BORE (MM) X STROKE (MM)	DISPL. (CC)	BORE SIZE (MM)	OVER SIZES (MM)	PK KIT PART #	WISECO PISTON PART #	REPL. RING SET PART #	REPL. CIRCLIPS PART #	REPL. WRIST PIN PART #	TOP-END BEARING PART #
KAWASAKI (2-STROKE)										
KFX80 03-06	50 x 42	82	50,0	STD	**0903-0343**	**673M05000**	**1969CD**	**CW12**	-	**B1000**
			50,5	0,50	**0903-0369**	-	-			
			51,0	1,00	-	-	**2008CD**			
			51,5	1,50	**0903-0344**	-	-			
			52,0	2,00	**0903-0336**	**0910-0380**	-			
Tecate-4 250 87-88	67,4 x 70	249	67,4	STD	-	**556M06740**	**2652CD**	**CW18**	**S-508**	**B1022X**
4-wheeler only			68,5	1,10	-	**556M06850**	-			
KAWASAKI (4-STROKE)										
KLF220 Bayou 88-03	67 x 61	215	67,0	STD	**0903-0324**	**4670M06700**	**2638XC**	**CW16**	-	-
9,3:1 Compression			67,5	0,50	**0903-0355**	-	**2658XC**			
			68,0	1,00	**0903-0325**	-	-			
KSF250 Mojave 87-05	74 x 58	249	74,0	STD	-	**4418M07400**	**2913XC**	**CW18**	-	-
Liquid Cooled			74,5	0,50	-	**4418M07450**	**2933XC**			
11,5:1 Compression			75,0	1,00	-	-	**2953XC**			
KLF300 Bayou 86-03	76 x 64	290	76,0	STD	**0903-0331**	-	**2992XC**	**CW18**	-	-
KLF300 Bayou 4x4 86-03			77,5	1,50	**0903-0326**	-	-			
KEF300 Lakota Sport 95-03										
KVF300 Prairie 99-03										
KVF300 Prairie 4x4 99-03										
8,6:1 Compression										
KFX450R 08-14	96 x 62,1	449	96,00	STD	-	**0910-2864**	-	**CW21**	-	-
13,4:1 High Compression										
KVF650 Prairie 02-03	80 x 63	633	80,5	0,50	-	**4782M08050**	-	**CW20**	-	-
Brute Force 650 05-10										
KFX700 04-10	82 x 66	697	82,00	STD	-	**0910-2840**	-	**CW20**	-	-
Prairie 700 04-06			84,00	2,00	-	**0910-2841**	**3307XC**			
11,5:1 Compression										
Prairie Brute Force 750 05-07	85 x 66	749	85,00	STD	**0903-0918**	-	**3347XC**	**CW20**	-	-
11,5:1 Compression										
POLARIS (2-STROKE)										
Sportsman 90 01-05	52 x 41,9	-	53,5	STD	-	**0910-0384**	-	**CW12**	-	-
Scrambler 90 01-03					-		-			
Predator 90 01-05					-		-			
Trail Boss 250 4x4 85-05	72 x 60	244	72,0	STD	**0903-0362**	**536M07200**	**2835CD**	**CW18**	-	**B1014**
Scrambler 250 85-05			73,0	1,00	-	**536M07300**	-			
Trail Blazer 250 85-05			73,5	1,50	-	**536M07350**	-			
			74,0	2,00	**0903-0351**	**536M07400**	**2913CD**			
ATV300 94-00	74,5 x 65	283	74,5	STD	**0903-0638**	**721M07450**	-	**CW18**	**S-513**	**B1014**
			75,0	0,50	**0903-0639**	-	**2953TD**			
			75,5	1,00	**0903-0640**	**721M07550**	-			
			76,0	1,50	**0903-0641**	**721M07600**	-			
Trail Boss 350 (all)	80 x 70	352	80,0	STD	-	**639M08000**	**3150TD**	**CW18**	-	-
			80,5	0,50	**0903-0656**	**639M08050**	-			
			81,0	1,00	**0903-0657**	-	-			
			81,5	1,50	-	**639M08150**	-			
			82,0	2,00	-	-	**3228TD**			
ATV 400 94-03	83 x 70	400	83,0	STD	**0903-0359**	-	-	**CW18**	-	-
			83,25	0,25	-	**0910-2806**	-			
			83,5	0,50	-	-	**3287TD**			
			84,0	1,00	**0903-0372**	**675M08400**	**3307TD**			
			84,5	1,50	**0903-0460**	**675M08450**	-			
			85,0	2,00	**0903-0463**	-	-			
POLARIS (4-STROKE)										
Sportsman 90 07-14	47 x 51	88,5	47,0	STD	-	**0910-3934**	-	-	-	-
Outlaw 90 07-14										
10,5:1 Compression										
Xplorer 500 96-03, Sportsman 500 96-08,	92 x 75		92,0	STD	-	**4677M09200**	**3622XC**	**CW23**	**S591**	-
Scrambler 500 96-08, Big Boss 500 6x6 98-99,			92,5	0,50	**0903-0919**	**4677M09250**	**3642XC**			
Magnum 500 4x4 99-03, Ranger 500 4x4, 6x6 99-07,										
Worker 500 4x4 99-02, ATP 500 HO 04-05										
10,2:1 Compression										
500 Predator 03-07	99,2 x 64,6	499	99,20	STD	-	**0910-0282**	-	-	-	-
12,5:1 High-Compression										
Sportsman 800 05-12	80 x 76,5	769	80,0	STD	-	**0910-2856**	-	**CW18**	-	-
Ranger RZR 800 07-12										
10,2:1 Compression										

DISCLAIMER: | SEE PAGE 4 FOR IMPORTANT INFORMATION REGARDING CERTAIN WARRANTY AND EMISSION CONTROL REGULATION COMPLIANCE AND NOISE REGULATION INFORMATION.

BOLD GRAY part numbers are new for 2024

WISECO Performance Products HIGH-PERFORMANCE PISTONS (CONT)

FITS MODEL	BORE (MM) X STROKE (MM)	DISPL. (CC)	BORE SIZE (MM)	OVER SIZES (MM)	PK KIT PART #	WISECO PISTON PART #	REPL. RING SET PART #	REPL. CIRCLIPS PART #	REPL. WRIST PIN PART #	TOP-END BEARING PART #
POLARIS (4-STROKE) (CONT)										
Sportsman 800 05-12 Ranger RZR 800 07-12 12:1 Compression	80 x 76,5	769	80,0	STD	-	**0910-2858**	-	**CW18**	-	-
Ranger RZR XP 900 11-14 RZR XP 4 900 4x4 12-14 10,6:1 Stock Compression	93 x 64,5	876	93,00	STD	-	**0910-2818**	-	-	-	-
Ranger RZR XP 900 11-14 RZR XP 4 900 4x4 12-14 12,5:1 High Compression	93 x 64,5	876	93,00	STD	-	**0910-2819**	-	-	-	-
SUZUKI (2-STROKE)										
LT80 87-06	50 x 42	82	50,0	STD	**0903-0343**	**673M05000**	**1969CD**	**CW12**	-	**B1000**
			50,5	0,50	**0903-0369**	-	-			
			51,0	1,00	-	-	**2008CD**			
			51,5	1,50	**0903-0344**	-	-			
			52,0	2,00	**0903-0336**	**0910-0380**	-			
LT250RF 85-86	70 x 64,8	247	70,5	0,50	-	**534M07050**	-	**CW18**	**S-513**	-
LT250RG 85-86			71,0	1,00	**0903-0645**	-	-			
Quad Racer 85-86			71,50	1,50	**0903-0646**	-	-			
Liquid Cooled			72,0	2,00	**0903-0647**	-	**2835CD**			
Must use Stock thrust washers					-	-	-	-	-	-
LT250R 87	67 x 70	246,8	68,0	1,00	-	**552M06800**	**2677CD**	**CW18**	**S-513**	
Quad Racer 87			68,25	1,25	-	-	**2687CD**			-
Must use Stock thrust washers			69,0	2,00	-	**552M06900**	**2717CD**			
LT250R 88-92	67 x 70	246,8	67,0	STD	-	**571M06700**	-	**CW18**	**S-484**	-
Quad Racer 88-92			67,5	0,50	-	**571M06750**	-			
			68,0	1,00	-	**571M06800**	**2677CD**			
			68,25	1,25	-	-	**2687CD**			-
			68,5	1,50	-	**571M06850**	-			
			69,0	2,00	-	**571M06900**	**2717CD**			
LT500R 87-90	86 x 86	499,5	86,0	STD	-	**561M08600**	**3386TD**	**CW18**	-	-
Quad Racer 87-90			86,5	0,50	-	**561M08650**	**3405TD**			
			87,0	1,00	-	-	**3425TD**			
			87,5	1,50	-	-	**3445TD**			
			88,0	2,00	-	**561M08800**	**3465TD**			
			88,5	2,50	-	**0910-2795**	-			
			89,0	3,00	-	**0910-2796**	-			
			89,5	3,50	-	**0910-2797**	-			
SUZUKI (4-STROKE)										
LT230 85-94	66 x 67	229	66,0	STD	**0903-0338**	**4382M06600**	-	**CW16**	-	-
Quad Sport 85-94			66,5	0,50	-	-	**2618XD**			
10,25:1 Compression			67,5	1,50	-	**4382M06750**	-			
			68,0	2,0	**0903-0492**	**0910-2828**	-			
LT4WD 250 87-96	66 x 67	249	66,0	STD	**0903-0490**	**4382M06600**	-	**CW16**	-	-
Quad Sport			66,5	0,50	**0903-0482**	-	**2618XD**			
10,25:1 Compression			67,0	1,00	**0903-0502**	-	-			
PART #4382M06600 fits LT250 4WD			67,5	1,50	-	**4382M06750**	-			
87-95 & LTF250 89-96			68,0	2,0	-	**0910-2828**	-			
Will NOT fit LT250S (72 mm) or LT250EF 85-86 (68,5 mm)										
LT-R450 Quad Racer 06-11 11,7:1 Compression	95,5 x 62,8	450	95,5	STD	**0903-0488**	**0910-2865**	-	**CW19**	-	-
LT-R450 Quad Racer 06-11 13,1:1 High Compression	95,5 x 62,8	450	95,5	STD	**0903-0489**	-	-	**CW19**	-	-
Twin Peaks 700 04-05	82 x 66	697	82,00	STD	-	**0910-2840**	-	**CW20**	-	-
11,5:1 Compression			84,00	2,00	-	**0910-2841**	**3307XC**			
YAMAHA (2-STROKE)										
YT125 80-86	56 x 50	123	56,5	0,50	-	**236M05650**	-	**CW16**	**S-270**	**B1016**
			57,0	1,00	-	**236M05700**	-			
YT175 82-84	66 x 50	171	66,0	STD	-	**471M06600**	**2598CD**	**CW16**	-	**B1021**
			66,5	0,50	-	**471M06650**	**2618CD**			
YFS200 Blaster 88-06	66 x 57	195	66	STD	**0903-0378**	**573M06600**	**2598CD**	**CW16**	-	**B1005**
			66,25	0,25	**0903-0363**	-	**2608CD**			
			66,5	0,50	**0903-0381**	**573M06650**	**2618CD**			
			66,75	0,75	**0903-0454**	**0910-2799**	**2628CD**			
			67	1,00	-	**573M06700**	-			
			67,25	1,25	**0903-0455**	-	**2648CD**			
			67,5	1,50	**0903-0379**	**573M06750**	-			
			67,75	1,75	**0903-0458**	-	-			
			68	2,00	-	**573M06800**	**2677CD**			
			68,25	2,25	-	**0910-2802**	-			

HIGH-PERFORMANCE PISTONS continued on next page.

DISCLAIMER: SEE PAGE 4 FOR IMPORTANT INFORMATION REGARDING CERTAIN WARRANTY AND EMISSION CONTROL REGULATION COMPLIANCE AND NOISE REGULATION INFORMATION.

BOLD GRAY part numbers are new for 2024

WISECO Performance Products — HIGH-PERFORMANCE PISTONS (CONT)

FITS MODEL	BORE (MM) X STROKE (MM)	DISPL. (CC)	BORE SIZE (MM)	OVER SIZES (MM)	PK KIT PART #	WISECO PISTON PART #	REPL. RING SET PART #	REPL. CIRCLIPS PART #	REPL. WRIST PIN PART #	TOP-END BEARING PART #
YAMAHA (2-STROKE) (CONT)										
Tri-Z 250 85-86	68 x 68	246,8	68	STD	-	-	**2677CD**	**CW18**	-	**B1014**
Liquid Cooled			66,25	0,25	-	-	**2687CD**			
			68,5	0,50	-	**515M06850**	-			
			69	1,00	-	**515M06900**	**2717CD**			
YFZ350 Banshee 87-07	64 x 54	346	64	STD	**0903-0752**	**513M06400**	-	**CW16**	-	**B1005**
Twin Cylinder		350	64,25	0,25	-	**0910-2794**	-			
Liquid Cooled		352	64,5	0,50	-	**513M06450**	**2539CD**			
		355	64,75	0,75	**0903-0630**	**513M06475**	-			
		358	65	1,00	-	**513M06500**	-			
		361	65,25	1,25	**0903-0636**	-	**2569CD**			
		364	65,5	1,50	**0903-0754**	-	**2579CD**			
		370	66	2,00	-	-	**2598CD**			
		372	66,25	2,25	**0903-0755**	-	**2608CD**			
		375	66,5	2,50	**0903-0637**	-	**2618CD**			
YFZ350 Banshee 87-07	64 x 54	346	64	STD	-	**795M06400**	-	**CW16**	-	**B1005**
Must use +5 mm Long Rod & +4 mm		352	64,5	0,50	-	**795M06450**	**2539CD**			
Stroker Crankshaft Wiseco PART #WPC129		358	65	1,00	-	**795M06500**	-			
No case or head work needed		364	65,5	1,50	-	**795M06550**	**2579CD**			
Designed for Stock cylinder and head		370	66	2,00	-	**795M06600**	**2598CD**			
YFZ350 Banshee 87-07	64 x 54	346	64	STD	**0903-0467**	**795M06400**	-	**CW16**	-	-
Twin cylinder		352	64,5	0,50	-	**795M06450**	**2539CD**			
Liquid cooled		358	65	1,00	-	**795M06500**	-			
For long-rod crank kit Wiseco		364	65,5	1,50	-	**795M06550**	**2579CD**			
PART #WPC114; supplied with piston pin		370	66	2,00	-	**795M06600**	**2598CD**			
YAMAHA (4-STROKE)										
YFM80 Raptor 02-06	47 x 45,6	79	47,0	STD	**0903-0660**	-	**0912-0112**	-	-	-
YFM80 Badger 85-01		81	47,5	0,50	-	**0910-0390**	**0912-0113**			
YFM80 Moto 4 85-93, YFM80/G Grizzly 05		83	48,0	1,00	-	-	**0912-0114**			
11:1 Compression		90	50,0	3,00	**0903-0663**	-	-			
YFM/YTM 200 84-85	67 x 55,7	196,3	67,0	STD	-	**4292M06700**	**2638XC**	**CW16**	**S-256**	-
YFM/DXT 87-88			67,5	0,50	-	-	**2658XC**			
Moto-4 87-88										
10,25:1 Compression										
YTM/YFM 225 84-88	70 x 58	223,6	70,0	STD		**4312M07000**	**2756XC**	**CW16**	-	-
Moto-4 87-88			70,5	0,50	-	**4312M07050**	-			
10,25:1 Compression			71,0	1,00	-	**4312M07100**	-			
YFM250 Timberwolf 90-00	71 x 58	229,6	71,0	STD	**0903-0322**	-	-	**CW16**	-	-
YFB250 Bear Tracker 00-04			71,5	0,50	-	**4675M07150**	-			
Bruin 05-06			72,0	1,00	-	-	-			
Big Bear 250 07-09										
8,7:1 Compression										
YFM250 Raptor 08-13	74 x 58	249	74,00	STD	-	**0910-2854**	-	**CW17**	-	-
10,5:1 Compression										
YFM250 Raptor 08-13	81 x 58	299	81,00	7,00	-	-	**3189XG**	**CW17**	-	-
11:1 High-Compression										
YFM350X Warrior 87-04	83 x 64,5	349	83,0	STD	-	**4419M08300**	**3268XC**	**CW19**	**S-376**	-
YFM350 Big Bear 89-99			83,5	0,50	-	**4419M08350**	-			
BW350 Big Wheel 87-88			84,0	1,00	-	-	**3307XC**			
YFM350 Moto 4 87-95										
350 Grizzly 07-14										
YFM350FX/BA Wolverine/4x4 95-07										
YFM350 Raptor 05-13										
10,25:1 Compression										
YFM350X Warrior 87-04	83 x 64,5	349	83,0	STD	-	**0910-3939**	**3268XC**	**CW19**	**S-376**	-
YFM350 Big Bear 89-99			83,5	0,50	-	**0910-3940**	-			
BW350 Big Wheel 87-88			84,0	1,00	-	-	**3307XC**			
YFM350 Moto 4 87-95										
350 Grizzly 07-14										
YFM350FX/BA Wolverine/4x4 95-07										
YFM350 Raptor 05-13										
12:1 Compression										
Kodiak 400 93-99	83 x 71,5	386	83,0	STD	-	-	**3268XC**	**CW19**	**S-376**	-
YFM400 Big Bear 00-08			83,5	0,50	**0903-0665**	**4676M08350**	-			
8,6:1 Compression			84,0	1,00	**0903-0666**	-	**3307XC**			
Kodiak 400 00-08	84,5 x 71,5	401	85,00	0,50	-	**0910-3168**	-	**CW20**	-	-
10,5:1 Stock Compression										
450 Kodiak 03-06/18-19	84,5 x 75	421	84,50	STD	-	**0910-2851**	-	-	-	-
450 Rhino 06-09			85,00	0,50	-	**0910-2852**	-			
450 Wolverine 06-10										
450 Grizzly 07-11										
11:1 Compression										

DISCLAIMER: | SEE PAGE 4 FOR IMPORTANT INFORMATION REGARDING CERTAIN WARRANTY AND EMISSION CONTROL REGULATION COMPLIANCE AND NOISE REGULATION INFORMATION.

BOLD GRAY part numbers are new for 2024

WISECO Performance Products

HIGH-PERFORMANCE PISTONS (CONT)

FITS MODEL	BORE (MM) X STROKE (MM)	DISPL. (CC)	BORE SIZE (MM)	OVER SIZES (MM)	PK KIT PART #	WISECO PISTON PART #	REPL. RING SET PART #	REPL. CIRCLIPS PART #	REPL. WRIST PIN PART #	TOP-END BEARING PART #
YAMAHA (4-STROKE) (CONT)										
YFZ450 04-05 12:1 Standard Compression	95 x 62	439	95,0	STD	**0903-0474**	**0910-1668**	-	-	-	-
YFZ450 04-05 13:1 Hi-Compression	95 x 62	439	95,0	STD	-	**0910-0393**	-	**CW20**	-	-
YFZ450 06-09/12-13 YFZ450X 11 YFZ450R 09-24 11,4:1 Compression	95 x 63,4	449	95,00	STD	-	**0910-1668**	-	**CW20**	-	-
YFZ450 06-09/12-13 YFZ450X 11 YFZ450R 09-24 12,4:1 Hi-Compression	95 x 63,4	439	95,0	STD	-	**0910-0393**	-	**CW20**	-	-
YFM600 Grizzly 98-01 Stock Compression	95 x 84	598	95,0 96,0 97,0	STD 1,00 2,00	**0903-0314** **0903-0356** **0903-0315**	**0910-0004** - **0910-0286**	**3740XH** - -	**CW22** **CW22** **CW22**	-	-
YFM660R Raptor 01-05 9,9:1 Compression	100 x 84	660	100,0 100,5 101,0	STD 0,50 1,00	- **0903-0622** **0903-0623**	**0910-2859** - -	- -	**CW22**	-	-
YFM660F Grizzly 02-08 YXR660F Rhino 660 05-07 9,9:1 Compression	100 x 84	660	100,0 100,5 101,0	STD 0,50 1,00	**0903-0625** **0903-0626** **0903-0627**	**0910-2859** - -	- -	**CW22**	-	-
YFM660F Grizzly 02-08 YXR660F Rhino 660 05-07	100 x 84	660	100,5	0,50	-	**4737M10050**	-	**CW22**	-	-
YFM660R Raptor 01-05 11:1 Compression	100 x 84	660	100,5 101	0,50 1,00	**0903-0367** **0903-0339**	**4737M10050** -	- -			
YFM700R Raptor 06-14 9,2:1 Compression	102 x 84	686	102,0	STD	**0903-0499**	**0910-0859**	-	-	-	-
YFM700R Raptor 06-14 11:1 Compression	102 x 84	686	102,0	STD	-	**0910-0861**	-	-	-	-
YFM700 Grizzly 07-13 700 Rhino 08-13 9,2:1 Compression	102 x 84	686	102,0	STD	**0903-0508** **0903-0619**	**0910-0859** -	- -	-	-	-
YFM700 Grizzly 07-13 700 Rhino 08-13 11:1 Compression	102 x 84	686	102,0	STD	-	**0910-0861**	-	-	-	-



RACER ELITE™ 4-STROKE CR SERIES PISTON

FOR HONDA TRX450R/ER 06-14

- R&D developed to provide dyno-proven power gains
- Asymmetric skirt design for improved wear and even loading on major thrust skirt
- Precision fit ring; custom-lapped compression ring for improved power
- 100% billet machined for superior strength-to-weight ratio and optimized fit
- High compression (14:1) for maximum torque and throttle response
- Dome design improves flame travel to maximize air/ fuel burn efficiency
- DLC-coated piston pin reduces friction and improves scuff resistance
- Enhanced pin oiling for improved lubrication and reduced friction
- Pressure seal groove reduces ring lifting and power loss
- For standard 96 mm bore
- ArmorGlide® skirt coating reduces friction for quieter operation, improved scuff resistance
- Piston includes rings, pin, and circlips

DESCRIPTION	PART #
Racer Elite™ 4-stroke CR Series piston	**0910-5126**

DISCLAIMER: | SEE PAGE 4 FOR IMPORTANT INFORMATION REGARDING CERTAIN WARRANTY AND EMISSION CONTROL REGULATION COMPLIANCE AND NOISE REGULATION INFORMATION.

BOLD GRAY part numbers are new for 2024



PISTON KITS, RINGS, WRIST PINS AND CIRCLIPS

- All pistons are heat-treated with a T-5 hardening and tempering cycle
- All piston skirts are coated with a high-tech molybdenum disulphite coating for faster break-in time and increased piston life
- Cast piston kits are gravity-cast aluminum alloy (not forged) with 18% silicon content, which produces an extremely light but very strong piston
- Forged pistons are forged from 2618 aluminum for superior strength and durability
- Forged High Compression pistons improve power and torque across entire rpm range
- Big Bore pistons increase engine's displacement, torque and peak horsepower
- Forged Replica pistons are forged OE replacements
- Replica pistons and all rings are OEM replacements
- Kits include piston, rings, wrist pin and circlips
- Replacement two-stroke piston rings sold individually; four-stroke piston rings sold as a set as needed

NOTE: Top end kits include piston kit and a top end gasket kit, top-end bearing and cam chain.

NOTE: Vertex piston rings fit Vertex pistons only.

PISTON VERSIONS

Cast Replica – Cast OE replacement piston
Cast Big Bore – Big-bore stock compression cast piston
Forged Replica – Forged OE stock compression piston
Forged Big Bore – Forged OE stock compression big bore piston
Forged High Comp – Forged high-compression pistons

FITS MODEL	DIAMETER (MM)	PISTON VERSION	PISTON KIT PART #	TOP END KIT PART #	RING PART #	WRIST PIN PART #	CIRCLIPS PART #
ARCTIC CAT							
DVX 400 04-07	89,96	Forged Replica	**0910-0978**	-	**0912-0236**	-	-
	89,97	Forged Replica	-	-	**0912-0236**	-	-
	89,98	Forged Replica	-	-	**0912-0236**	-	-
DVX 400 04-07 (407cc Big Bore)	90,96	Forged Big Bore	-	-	**0912-0223**	-	-
DVX 400 04-07 (compression 13,5:1)	89,96	Forged High Comp	-	-	**0912-0236**	-	-
	89,97	Forged High Comp	-	-	**0912-0236**	-	-
	89,98	Forged High Comp	-	-	**0912-0236**	-	-
650 H1 05-08, 11	97,95	Forged Replica	-	-	**0912-0325**	-	**0913-0114**
	97,96	Forged Replica	-	-	**0912-0325**	-	**0913-0114**
	97,97	Forged Replica	-	-	**0912-0325**	-	**0913-0114**
Prowler 650 XT 06-09	97,95	Forged Replica	-	-	**0912-0325**	-	**0913-0114**
	97,96	Forged Replica	-	-	**0912-0325**	-	**0913-0114**
	97,97	Forged Replica	-	-	**0912-0325**	-	**0913-0114**

DISCLAIMER: SEE PAGE 4 FOR IMPORTANT INFORMATION REGARDING CERTAIN WARRANTY AND EMISSION CONTROL REGULATION COMPLIANCE AND NOISE REGULATION INFORMATION.

BOLD GRAY part numbers are new for 2024

VERTEX PISTON POWER — PISTON KITS, RINGS, WRIST PINS AND CIRCLIPS (CONT)

FITS MODEL	DIAMETER (MM)	PISTON VERSION	PISTON KIT PART #	TOP END KIT PART #	RING PART #	WRIST PIN PART #	CIRCLIPS PART #
ARCTIC CAT (CONT)							
650 TBX/TRV 09	97,95	Forged Replica	-	-	**0912-0325**	-	**0913-0114**
	97,96	Forged Replica	-	-	**0912-0325**	-	**0913-0114**
	97,97	Forged Replica	-	-	**0912-0325**	-	**0913-0114**
700 H1 08-11	101,95	Forged Replica	-	-	**0912-0315**	-	**0913-0114**
	101,96	Forged Replica	-	-	**0912-0315**	-	**0913-0114**
	101,97	Forged Replica	-	-	**0912-0315**	-	**0913-0114**
Prowler 700 08-16	101,95	Forged Replica	-	-	**0912-0315**	-	**0913-0114**
	101,96	Forged Replica	-	-	**0912-0315**	-	**0913-0114**
	101,97	Forged Replica	-	-	**0912-0315**	-	**0913-0114**
700 HDX 17	101,95	Forged Replica	-	-	**0912-0315**	-	**0913-0114**
	101,96	Forged Replica	-	-	**0912-0315**	-	**0913-0114**
	101,97	Forged Replica	-	-	**0912-0315**	-	**0913-0114**
700 TRV 09-15	101,95	Forged Replica	-	-	**0912-0315**	-	**0913-0114**
	101,96	Forged Replica	-	-	**0912-0315**	-	**0913-0114**
	101,97	Forged Replica	-	-	**0912-0315**	-	**0913-0114**
HONDA							
TRX450R 04-05 (compression 11,5:1)	93,95	Forged High Comp	**0910-1730**	-	-	-	-
	93,97	Forged High Comp	**0910-1732**	-	-	-	-
TRX450R 06-09/ER 06-14 (compression 12,0:1)	95,95	Cast Replica	-	-	**0912-0322**	-	**0913-0060**
	95,96	Cast Replica	-	-	**0912-0322**	-	**0913-0060**
	95,97	Cast Replica	-	-	**0912-0322**	-	**0913-0060**
TRX450R 06-09/ER 06-14 (compression 13,5:1)	95,95	Forged High Comp	**0910-1740**	-	**0912-0322**	-	**0913-0060**
	95,96	Forged High Comp	-	-	**0912-0322**	-	**0913-0060**
	95,97	Forged High Comp	-	-	**0912-0322**	-	**0913-0060**
TRX700XX 08-09	101,97	Forged Replica	-	-	**0912-0315**	-	-
	101,98	Forged Replica	-	-	**0912-0315**	-	-
TRX700 08-09 (high-compression)	101,96	Forged High Comp	-	-	**0912-0315**	-	-
	101,97	Forged High Comp	-	-	**0912-0315**	-	-
KAWASAKI							
KFX400 03-06	89,96	Forged Replica	**0910-0978**	-	**0912-0236**	-	-
	89,97	Forged Replica	-	-	**0912-0236**	-	-
	89,98	Forged Replica	-	-	**0912-0236**	-	-
KFX400 03-06 (compression 13,5:1)	89,96	Forged High Comp	-	-	**0912-0236**	-	-
	89,97	Forged High Comp	-	-	**0912-0236**	-	-
	89,98	Forged High Comp	-	-	**0912-0236**	-	-
KFX400 03-06 (420cc Big Bore)	90,96	Forged Big Bore	**0910-2046**	-	**0912-0223**	-	-
KFX450 08-14 (compression 13,4:1)	95,95	Forged High Comp	-	-	**0912-0322**	-	-
Brute Force 750 05-14 (compression 8,8:1)	84,95	Forged Replica	**0910-3381**	-	-	-	-
KTM							
450 SX 08-11	96,94	Forged Replica	**0910-2626**	-	-	-	**0913-0060**
450 XC 08-12	88,96	Forged Replica	**0910-2411**	-	-	-	-
505 SX 08-12 (compression)	99,94	Forged Replica	**0910-2063**	-	-	-	-
	99,95	Forged Replica	**0910-2627**	-	-	-	-
525 XC 08-12	94,94	Forged Replica	**0910-1017**	-	-	-	-
	94,95	Forged Replica	**0910-2357**	-	-	-	-
POLARIS							
500 Predator 03-07	99,15	Cast Replica	**0910-2726**	-	**0912-0420**	-	-
	99,16	Cast Replica	**0910-2727**	-	**0912-0420**	-	-
	99,17	Cast Replica	**0910-2728**	-	**0912-0420**	-	-
500 Outlaw 06-07	99,15	Cast Replica	**0910-2726**	-	**0912-0420**	-	-
	99,16	Cast Replica	**0910-2727**	-	**0912-0420**	-	-
	99,17	Cast Replica	**0910-2728**	-	**0912-0420**	-	-
800 Sportsman 05-10 (compression 10,2:1)	79,95	Forged Replica	**0910-2639**	-	**0912-0388**	-	-
	79,96	Forged Replica	**0910-2640**	-	**0912-0388**	-	-
	79,97	Forged Replica	-	-	**0912-0388**	-	-
800 Sportsman 05-10 (compression 12,0:1)	79,95	Forged High Comp	**0910-2642**	-	**0912-0388**	-	-
	79,96	Forged High Comp	-	-	**0912-0388**	-	-
	79,97	Forged High Comp	-	-	**0912-0388**	-	-
800 Ranger 4x4 10 (compression 10,2:1)	79,95	Forged Replica	**0910-2639**	-	**0912-0388**	-	-
	79,96	Forged Replica	**0910-2640**	-	**0912-0388**	-	-
	79,97	Forged Replica	-	-	**0912-0388**	-	-
800 Ranger 4x4 10 (compression 12,0:1)	79,95	Forged High Comp	**0910-2642**	-	**0912-0388**	-	-
	79,96	Forged High Comp	-	-	**0912-0388**	-	-
	79,97	Forged High Comp	-	-	**0912-0388**	-	-
RZR 800 EFI 12-14 (compression 10,2:1)	79,95	Forged Replica	**0910-2639**	-	**0912-0388**	-	-
	79,96	Forged Replica	**0910-2640**	-	**0912-0388**	-	-
	79,97	Forged Replica	-	-	**0912-0388**	-	-

PISTON KITS, RINGS, WRIST PINS AND CIRCLIPS continued on next page.

DISCLAIMER: SEE PAGE 4 FOR IMPORTANT INFORMATION REGARDING CERTAIN WARRANTY AND EMISSION CONTROL REGULATION COMPLIANCE AND NOISE REGULATION INFORMATION.

BOLD GRAY part numbers are new for 2024

VERTEX PISTON POWER — PISTON KITS, RINGS, WRIST PINS AND CIRCLIPS (CONT)

FITS MODEL	DIAMETER (MM)	PISTON VERSION	PISTON KIT PART #	TOP END KIT PART #	RING PART #	WRIST PIN PART #	CIRCLIPS PART #
POLARIS (CONT)							
RZR 800 EFI 12-14 (compression 11,0:1)	79,95	Forged High Comp	**0910-2642**	-	**0912-0388**	-	-
	79,96	Forged High Comp	-	-	**0912-0388**	-	-
	79,97	Forged High Comp	-	-	**0912-0388**	-	-
RZR 800 S 09-14 (compression 10,2:1)	79,95	Forged Replica	**0910-2639**	-	**0912-0388**	-	-
	79,96	Forged Replica	**0910-2640**	-	**0912-0388**	-	-
	79,97	Forged Replica	-	-	**0912-0388**	-	-
RZR 800 S 09-14 (compression 12,0:1)	79,95	Forged High Comp	**0910-2642**	-	**0912-0388**	-	-
	79,96	Forged High Comp	-	-	**0912-0388**	-	-
	79,97	Forged High Comp	-	-	**0912-0388**	-	-
RZR 800 4 10-14 (compression 10,2:1)	79,95	Forged Replica	**0910-2639**	-	**0912-0388**	-	-
	79,96	Forged Replica	**0910-2640**	-	**0912-0388**	-	-
	79,97	Forged Replica	-	-	**0912-0388**	-	-
RZR 800 4 10-14 (compression 11,0:1)	79,95	Forged High Comp	**0910-2642**	-	**0912-0388**	-	-
	79,96	Forged High Comp	-	-	**0912-0388**	-	-
	79,97	Forged High Comp	-	-	**0912-0388**	-	-
Sportsman 800 HO EFI 08-09 (compression ratio 10,2:1)	79,95	Big Bore High Comp	**0910-2639**	-	**0912-0388**	-	-
	79,96	Big Bore High Comp	**0910-2640**	-	**0912-0388**	-	-
	79,97	Big Bore High Comp	-	-	**0912-0388**	-	-
Sportsman 800 HO EFI 08-09 (compression ratio 11,0:1)	79,95	High Comp	**0910-2642**	-	**0912-0388**	-	-
	79,96	High Comp	-	-	**0912-0388**	-	-
	79,97	High Comp	-	-	**0912-0388**	-	-
Ranger 900 15-19	92,98	Forged Replica	**0910-3830**	-	-	-	-
Ranger 900 15-19	97,96	Big Bore	-	-	**0912-0325**	-	-
	97,97	Big Bore	-	-	**0912-0325**	-	-
	97,98	Big Bore	-	-	**0912-0325**	-	-
RZR 900 15-19	92,98	Forged Replica	**0910-3830**	-	-	-	-
RZR 900 15-19	97,96	Big Bore	-	-	**0912-0325**	-	-
	97,97	Big Bore	-	-	**0912-0325**	-	-
	97,98	Big Bore	-	-	**0912-0325**	-	-
RZR 1000 XP 14-18	92,98	Forged Replica	**0910-3830**	-	-	-	-
RZR 1000 XP 14-18 (1110cc Big Bore)	97,96	Forged Big Bore	-	-	**0912-0325**	-	-
	97,97	Forged Big Bore	-	-	**0912-0325**	-	-
	97,98	Forged Big Bore	-	-	**0912-0325**	-	-
SUZUKI							
LT-Z400 03-14	89,96	Forged Replica	**0910-0978**	-	**0912-0236**	-	-
	89,97	Forged Replica	-	-	**0912-0236**	-	-
	89,98	Forged Replica	-	-	**0912-0236**	-	-
LT-Z400 03-14	90,96	Forged Big Bore	-	-	**0912-0223**	-	-
LT-R450 Quadracer 06-11 (compression 11,7:1)	95,45	Forged Replica	**0910-1840**	-	**0912-0218**	-	**0913-0060**
	95,46	Forged Replica	-	-	**0912-0218**	-	**0913-0060**
	95,47	Forged Replica	-	-	**0912-0218**	-	**0913-0060**
LT-R450 Quadracer 06-11 (compression 13,0:1)	95,45	Forged High Comp	-	-	**0912-0218**	-	**0913-0060**
	95,46	Forged High Comp	-	-	**0912-0218**	-	**0913-0060**
	95,47	Forged High Comp	-	-	**0912-0218**	-	**0913-0060**
LT-R450 Quadracer 06-11 (474cc Big Bore)	97,97	Forged Big Bore	-	-	**0912-0325**	-	-
	97,98	Forged Big Bore	-	-	**0912-0325**	-	-
YAMAHA							
YFS200 Blaster 88-06	65,95 (STD)	Cast Replica	**0910-1079**	-	-	-	**0913-0049**
	66,45 (0,50)	Cast Replica	**0910-1081**	-	-	-	**0913-0049**
	67,95 (2,00)	Cast Replica	-	-	-	-	**0913-0049**
YFM250 Raptor 08-09 (compression 10,8:1)	73,95	Forged High Comp	**0910-1870**	-	-	-	-
YFM350 Raptor 04-11	82,95 (STD)	Cast Replica	-	-	**0912-0227**	-	**0913-0060**
YFM350 Raptor 04-11	83,94	Cast Stroker	**0910-2637**[2]	-	-	-	**0913-0060**
YFM350X Warrior 87-04	82,95 (STD)	Cast Replica	-	-	**0912-0227**	-	**0913-0060**
YFM350X Warrior 87-04	83,94	Cast Stroker	**0910-2637**[2]	-	-	-	**0913-0060**
YFZ350 Banshee 87-06	63,95 (STD)	Cast Replica	-	-	-	-	**0913-0049**
	64,20 (0,25)	Cast Replica	-	-	-	-	**0913-0049**
	64,45 (0,50)	Cast Replica	-	-	-	-	**0913-0049**
	64,95 (1,00)	Cast Replica	-	-	-	-	**0913-0049**
	65,45 (1,50)	Cast Replica	-	-	-	-	**0913-0049**
	65,95 (2,00)	Cast Replica	-	-	-	-	**0913-0049**

[2] For use with Hot Rods stroker crankshaft #4143 (Parts Unlimited PART #0921-0011).

DISCLAIMER: SEE PAGE 4 FOR IMPORTANT INFORMATION REGARDING CERTAIN WARRANTY AND EMISSION CONTROL REGULATION COMPLIANCE AND NOISE REGULATION INFORMATION.

BOLD GRAY part numbers are new for 2024

VERTEX PISTON POWER — PISTON KITS, RINGS, WRIST PINS AND CIRCLIPS (CONT)

FITS MODEL	DIAMETER (MM)	PISTON VERSION	PISTON KIT PART #	TOP END KIT PART #	RING PART #	WRIST PIN PART #	CIRCLIPS PART #
YAMAHA (CONT)							
YFZ350 Banshee 87-06	64,45 (0,50)	Cast Long Rod	-	-	-	-	**0913-0049**
	64,95 (1,00)	Cast Long Rod	**0910-2630**[5]	-	-	-	**0913-0049**
	65,95 (2,00)	Cast Long Rod	-	-	-	-	**0913-0049**
YFZ450 04-14 (compression 12:1)	94,95	Forged Replica	**0910-1089**	-	**0912-0238**	-	-
	94,96	Forged Replica	-	-	**0912-0238**	-	-
	94,97	Forged Replica	**0910-1872**	-	**0912-0238**	-	-
YFZ450 04-14 (compression 13:1)	94,95	Forged High Comp	-	-	**0912-0238**	-	-
	94,96	Forged High Comp	-	-	**0912-0238**	-	-
YFZ450R 09-21 (compression 12:1)	94,95	Forged Replica	**0910-1089**	-	**0912-0238**	-	-
	94,96	Forged Replica	-	-	**0912-0238**	-	-
	94,97	Forged Replica	**0910-1872**	-	**0912-0238**	-	-
YFZ450R 09-21 (compression 13,0:1)	94,95	Forged High Comp	-	-	**0912-0238**	-	-
	94,96	Forged High Comp	-	-	**0912-0238**	-	-
YFZ450X 10-11 (compression 12:1)	94,95	Forged Replica	**0910-1089**	-	**0912-0238**	-	-
	94,96	Forged Replica	-	-	**0912-0238**	-	-
	94,97	Forged Replica	**0910-1872**	-	**0912-0238**	-	-
YFZ450X 10-11 (compression 13:1)	94,95	Forged High Comp	-	-	**0912-0238**	-	-
	94,96	Forged High Comp	-	-	**0912-0238**	-	-
YFM660F Grizzly 02-08	99,95 (STD)	Cast Replica	**0910-1090**	-	**0912-0223**	-	-
	100,45 (0,50)	Cast Replica	**0910-1091**	-	-	-	-
	100,95 (1,00)	Cast Replica	**0910-1092**	-	-	-	-
YFM660F Grizzly 02-08 (compression 11:1)	99,95	Forged High Comp	-	-	**0912-0223**	-	-
	99,96	Forged High Comp	-	-	**0912-0223**	-	-
	99,97	Forged High Comp	-	-	**0912-0223**	-	-
YFM660R Raptor 01-05	99,95 (STD)	Cast Replica	**0910-1090**	-	**0912-0223**	-	-
	100,45 (0,50)	Cast Replica	**0910-1091**	-	-	-	-
	100,95 (1,00)	Cast Replica	**0910-1092**	-	-	-	-
YFM660R Raptor 01-05 (compression 11:1)	99,95	Forged High Comp	-	-	**0912-0223**	-	-
	99,96	Forged High Comp	-	-	**0912-0223**	-	-
	99,97	Forged High Comp	-	-	**0912-0223**	-	-
YFM660R Raptor 01-05	101,95	Cast Stroker	-	-	**0912-0315**	-	-
YXR660 Rhino 04-07	99,95 (STD)	Cast Replica	**0910-1090**	-	**0912-0223**	-	-
	100,45 (0,50)	Cast Replica	**0910-1091**	-	-	-	-
	100,95 (1,00)	Cast Replica	**0910-1092**	-	-	-	-
YXR660 Rhino 04-07 (compression 11:1)	99,95	Forged High Comp	-	-	**0912-0223**	-	-
	99,96	Forged High Comp	-	-	**0912-0223**	-	-
	99,97	Forged High Comp	-	-	**0912-0223**	-	-
YFM700 Grizzly 14-15, 19-21 (10,1:1 compression)	101,95	Forged Replica	-	-	**0912-0315**	-	**0913-0114**
YFM700 Grizzly 14-15, 19-21 (10,1:1 compression)	101,97	Forged High Comp	-	-	**0912-0315**	-	**0913-0114**
YFM700F Grizzly 07-13 (compression 9,2:1)	101,95	Cast Replica	**0910-2107**	-	**0912-0315**	-	**0913-0114**
	101,96	Cast Replica	**0910-2108**	-	**0912-0315**	-	**0913-0114**
	101,97	Cast Replica	-	-	**0912-0315**	-	**0913-0114**
YFM700F Grizzly 07-13 (compression 11:1)	101,95	Forged High Comp	-	-	**0912-0315**	-	**0913-0114**
	101,96	Forged High Comp	-	-	**0912-0315**	-	**0913-0114**
	101,97	Forged High Comp	-	-	**0912-0315**	-	**0913-0114**
YFM700 Kodiak 19-21 (10,1:1 compression)	101,95	Forged Replica	-	-	**0912-0315**	-	**0913-0114**
YFM700 Kodiak 19-21 (11,1:1 compression)	101,97	Forged High Comp	-	-	**0912-0315**	-	**0913-0114**
YFM700R Raptor 06-14 (compression 9,2:1)	101,95	Cast Replica	**0910-2107**	-	**0912-0315**	-	**0913-0114**
	101,96	Cast Replica	**0910-2108**	-	**0912-0315**	-	**0913-0114**
	101,97	Cast Replica	-	-	**0912-0315**	-	**0913-0114**
YFM700R Raptor 06-14 (compression 11:1)	101,95	Forged High Comp	-	-	**0912-0315**	-	**0913-0114**
	101,96	Forged High Comp	-	-	**0912-0315**	-	**0913-0114**
	101,97	Forged High Comp	-	-	**0912-0315**	-	**0913-0114**
YFM700R Raptor 15-21 (10,1:1 compression)	101,95	Forged Replica	-	-	**0912-0315**	-	**0913-0114**
YFM700R Raptor 15-21 (10,1:1 compression)	101,97	Forged High Comp	-	-	**0912-0315**	-	**0913-0114**
YXR700 Rhino 08-13 (compression 9,2:1)	101,95	Cast Replica	**0910-2107**	-	**0912-0315**	-	**0913-0114**
	101,96	Cast Replica	**0910-2108**	-	**0912-0315**	-	**0913-0114**
	101,97	Cast Replica	-	-	**0912-0315**	-	**0913-0114**
YXR700 Rhino 08-13 (compression 11:1)	101,95	Forged High Comp	-	-	**0912-0315**	-	**0913-0114**
	101,96	Forged High Comp	-	-	**0912-0315**	-	**0913-0114**
	101,97	Forged High Comp	-	-	**0912-0315**	-	**0913-0114**

[5] For use with Hot Rods stroker crankshaft #4034 (Parts Unlimited PART #H129).

PISTON KITS, RINGS, WRIST PINS AND CIRCLIPS continued on next page.

DISCLAIMER: SEE PAGE 4 FOR IMPORTANT INFORMATION REGARDING CERTAIN WARRANTY AND EMISSION CONTROL REGULATION COMPLIANCE AND NOISE REGULATION INFORMATION.

BOLD GRAY part numbers are new for 2024

VERTEX PISTON KITS, RINGS, WRIST PINS AND CIRCLIPS (CONT)

FITS MODEL	DIAMETER (MM)	PISTON VERSION	PISTON KIT PART #	TOP END KIT PART #	RING PART #	WRIST PIN PART #	CIRCLIPS PART #
YAMAHA (CONT)							
Viking 700 14-21 (10,1:1 compression)	101,95	Forged Replica	-	-	**0912-0315**	-	**0913-0114**
Viking 700 14-21 (11,1:1 compression)	101,97	Forged High Comp	-	-	**0912-0315**	-	**0913-0114**
Viking 700 14-21 (727cc Big Bore)	104,95	Forged Big Bore	-	-	**0912-0315**	-	**0913-0114**
	104,96	Forged Big Bore	-	-	**0912-0315**	-	**0913-0114**
	104,97	Forged Big Bore	-	-	**0912-0315**	-	**0913-0114**

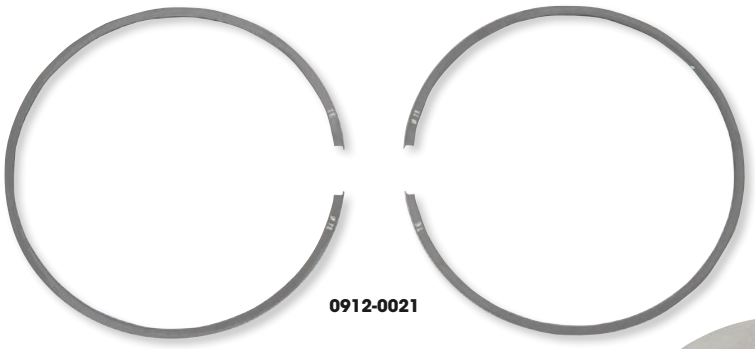

0912-0021



0910-1333

ATHENA FORGED PISTON KITS

- Two-stroke pistons are made from 4032 silicium
- Four-stroke pistons are made from 2618 silicium – the same material used to produce Formula 1 pistons
- Both include 3% copper in materials for better heat resistance
- All pistons are forged using a precision heat-treatment process that allows for production tolerances of just 0,005 mm
- Most piston kits are available in A or B sizing
- Kits include antiwear coated piston, rings, pin and circlips

FITS MODEL	CC SIZE	BORE SIZE (MM)	KIT TYPE	PART #	REPLACEMENT RING PART #
HONDA					
TRX450R 06-14	490	99,95	-	-	**0912-0101**
KAWASAKI					
KFX400 03-06 (high compression)	435	94	-	-	**0912-0103**
(100 mm big bore, 12.7:1 compression)	490	100	-	-	**0912-0101**
POLARIS					
Scrambler 250 85-86	250	71.93	-	-	**0912-0021**
Trail Blazer 250 90-06	250	71.93	-	-	**0912-0021**
Trail Boss 4x4 250 88-99	250	71.93	-	-	**0912-0021**
SUZUKI					
LT-R450 06-11	450	100	B	**0910-2665**	-
YAMAHA					
YFZ350 Banshee 87-06 (all) (68 mm big bore)	392	68	A	**0910-1332**[1]	-
	392	68	B	**0910-1333**[1]	-
YFM660F/R Grizzly/Raptor 01-09 (all)		99,92	-	-	**0912-0101**

[1] Cast piston.

DISCLAIMER: | SEE PAGE 4 FOR IMPORTANT INFORMATION REGARDING CERTAIN WARRANTY AND EMISSION CONTROL REGULATION COMPLIANCE AND NOISE REGULATION INFORMATION.

BOLD GRAY part numbers are new for 2024



PISTON KITS

- In-house designed and manufactured; all forgings are produced in Wössner's company-owned forging operation
- 4-stroke pistons are made using a double-bridged forging design
- Lightweight pistons with the tightest piston-wall clearances in the industry give you a quieter running engine
- Standard and oversize pistons for most models, with high compression ratios available for 4-stroke applications
- All piston kits include piston, ring, wrist pin and pin locks
- Wössner piston kits are used by leading Supercross, Arenacross and MX GP teams

FITS MODEL	PISTON DIAMETER (MM)	COMPRESSION RATIO	PISTON KIT PART #	REPLACEMENT RING SET PART #	RING SETS REQUIRED	REPLACEMENT CIRCLIPS PART #	REPLACEMENT WRIST PIN PART #
HONDA							
TRX400 4x4 Foreman 95-03	86,94 (+2,0)	4-stroke	-	-	-	**0913-0251**	-
TRX420 Rancher 07-21	86,45 (Std.)	4-stroke	-	-	-	**0913-0251**	-
TRX450R 06-09, TRX450ER 06-14	-	-	-	-	-	**0913-0251**	-
POLARIS							
ATP500 05	92,45 (+0,50)	4-stroke	-	-	-	**0913-0254**	-
Magnum 500 03	92,45 (+0,50)	4-stroke	-	-	-	**0913-0254**	-
Outlaw 500 LE Pro Series 06-07	99,14 (Std.)	4-stroke	-	-	-	**0913-0254**	-
Predator 500 Pro Series 03-07	99,14 (Std.)	4-stroke	-	-	-	**0913-0254**	-
Ranger 500 04-13	92,45 (+0,50)	4-stroke	-	-	-	**0913-0254**	-
Scrambler 500 96-12	92,45 (+0,50)	4-stroke	-	-	-	**0913-0254**	-
Sportsman 500 96-14	92,45 (+0,50)	4-stroke	-	-	-	**0913-0254**	-
500 Xplorer 97	92,45 (+0,50)	4-stroke	-	-	-	**0913-0254**	-
ACE 570 16-20	99,42 (+0,50)	4-stroke	**0910-6111**	-	-	-	-
Ranger RZR570 12-20	99,42 (+0,50)	4-stroke	**0910-6111**	-	-	-	-
RZR570 EFI 12-20	99,42 (+0,50)	4-stroke	**0910-6111**	-	-	-	-
Sportsman RZR570 14-20	99,42 (+0,50)	4-stroke	**0910-6111**	-	-	-	-
Ranger 700 EFI 4x4 06-09, 700 EFI 6x6 06-09	79,93 (Std.)	4-stroke	**0910-6146**	-	1	-	-
Sportsman 700 EFI 02-08	79,93 (Std.)	4-stroke	**0910-6146**	-	1	-	-
Ranger RZR800 08-17	79,93 (Std.)	4-stroke	**0910-6147**	-	1	-	-
RZR800 EFI 08-11	79,93 (Std.)	4-stroke	**0910-6147**	-	1	-	-
RZR XP900 11-14	92,95	4-stroke	-	-	-	**0913-0252**	-
	94,95	4-stroke	-	**0912-0705**	1	**0913-0252**	-
	95,95	4-stroke	-	-	1	**0913-0252**	-
	97,95	4-stroke	-	-	1	**0913-0252**	-
RZR1000 Ranger 14	94,94	4-stroke	-	**0912-0705**	1	**0913-0252**	-
	95,94	4-stroke	-	-	-	**0913-0252**	-
	97,94	4-stroke	-	-	-	**0913-0252**	-
SUZUKI							
LTR450 06-11	95,45	11,7:1	**0910-4966**	**0912-0685**	-	**0913-0251**	-
LT-A750X King Quad Pro Series	103,94 (Std.)	11,5:1	-	-	-	**0913-0254**	-
YAMAHA							
YFS200 Blaster 88-06	65,94	2-stroke	**0910-5525**	-	-	-	-
	66,44	2-stroke	**0910-5526**	-	-	-	-
	66,94	2-stroke	**0910-5528**	-	-	-	-
	67,44	2-stroke	**0910-5529**	-	-	-	-
	67,94	2-stroke	**0910-5530**	-	-	-	-
YFM350 Raptor 05-13, Warrior 87-04, Big Bear 89-99, Grizzly 07-14	-	-	-	-	-	**0913-0251**	-
YFM Big Bear 400 00-12, YFM Kodiak 400 93-99	-	-	-	-	-	**0913-0251**	-
YFZ450 04-05	94,95	11.9:1	**0910-4942**	**0912-0705**	1	**0913-0252**	**0913-0262**
YFZ450 06-13	94,95	13,5:1	**0910-4963**	**0912-0684**	1	**0913-0252**	**0913-0262**
	94,95 (Std.)	13,5:1	**0910-6123**	**0912-0684**	1	**0913-0252**	**0913-0262**
YFZ450R 09-18	94,95	13,5:1	**0910-4963**	**0912-0684**	1	**0913-0252**	**0913-0262**
YFM700 Raptor 06-14	101,94	11,0:1	**0910-4967**	-	-	-	-
YFM700 Grizzly 07-13	101,94	11,0:1	**0910-4967**	-	-	-	-
YFR700 Rhino 08-13	101,94	11,0:1	**0910-4967**	-	-	-	-
	103,94	4-stroke	-	-	-	**0913-0254**	-

DISCLAIMER: | SEE PAGE 4 FOR IMPORTANT INFORMATION REGARDING CERTAIN WARRANTY AND EMISSION CONTROL REGULATION COMPLIANCE AND NOISE REGULATION INFORMATION.

BOLD GRAY part numbers are new for 2024



PISTON KITS

- Machined from 2618-T6 high-tensile forged aluminum
- Dome/dish features smooth flowing radii; require no deburring or preparation
- JE designs are specifically engineered for extreme applications including professional competition
- Pro Series pistons available for select models: features include internal and external bracing, dedicated embossed forgings for weight reduction, specialized processes such as internal milling of the struts, along with dedicated accumulator groove and forged side relief
- Pins, pin fitment, lock and rings included

FITS MODEL	DISPLACEMENT	BORE	OVERSIZE	COMPRESSION RATIO	WEIGHT (GRAMS)	SKIRT	PART #
ARCTIC CAT							
Wildcat 1000i 12-14, Prowler 1000/TRV1000 09-17	994cc	94 mm	+2 mm	11,5:1	310	FSR	**0910-5926**
CAN-AM							
DS650 02-03	651cc	100 mm	STD	11,5:1	373	FSR	**0910-5844**
HONDA							
TRX400EX 99-08/TRX400X 09-17	435cc	89 mm	+4 mm	10,8:1	273	Round	**0910-5853**
	435cc	89 mm	+4 mm	12,0:1	268	Round	**0910-5830**
TRX450R 04-05	449cc	94 mm	STD	13,0:1	317	FSR	**0910-5846**
	449cc	94 mm	STD	12,0:1	300	FSR	**0910-5876**
	449cc	94 mm	STD	11,5:1	311	FSR	**0910-5847**
TRX450R 04-05	449cc	94 mm	STD	12,5:1	279	FSR	**0910-5891**
Pro Series 3-ring	449cc	94 mm	STD	13,0:1	290	FSR	**0910-5892**
	449cc	94 mm	STD	13,8:1	297	FSR	**0910-5893**
TRX450R 04-05	449cc	94 mm	STD	12,5:1	269	FSR	**0910-5869**
Pro Series 2-ring	449cc	94 mm	STD	13,8:1	279	FSR	**0910-5870**
TRX450R 06-14	449cc	96 mm	STD	12,8:1	291	FSR	**0910-5854**
	449cc	96 mm	STD	13,5:1	295	FSR	**0910-5855**
	487cc	100 mm	+4 mm	13,0:1	312	FSR	**0910-5856**
TRX450R 06-14	449cc	96 mm	STD	12,8:1	274	FSR	**0910-5880**
Pro Series 3-ring	449cc	96 mm	STD	13,5:1	276	FSR	**0910-5881**
	477cc	99 mm	+3 mm	13,5:1	294	FSR	**0910-5941**
TRX450R 06-14	449cc	96 mm	STD	12,8:1	254	FSR	**0910-5874**
Pro Series 2-ring	449cc	96 mm	STD	13,5:1	260	FSR	**0910-5875**
KAWASAKI							
KFX450 08-14 – Pro Series 3-ring	449cc	96 mm	STD	12,8:1	284	FSR	**0910-5894**
KVF750 Brute Force 05-11,	749cc	85 mm	STD	11,5:1	254	Round	**0910-5882**
	840cc	90 mm	+5 mm	11,5:1	297	Round	**0910-5883**
KVF750 Brute Force 12-20	749cc	85 mm	STD	11,5:1	270	Round	**0910-5924**
POLARIS							
Predator 500 03-07	560cc	105 mm	+5,8 mm	12,5:1	399	FSR	**0910-5851**
RZR 800 07-14, Sportsman 800 05-12	760cc	80 mm	STD	10,75:1	231	Round	**0910-5889**
RZR 900 XP 11-14	971cc	98 mm	+5 mm	11,0:1	299	FSR	**0910-5917**
SUZUKI							
LT-R450 06-13	450cc	95,5mm	STD	13,5:1	299	FSR	**0910-5863**
	450cc	95,5mm	STD	12,8:1	297	FSR	**0910-5864**
	474cc	98 mm	+2,5 mm	12,8:1	311	FSR	**0910-5865**
	474cc	98 mm	+2,5 mm	13,9:1	317	FSR	**0910-5866**
LT-R450 06-13 – Pro Series 2-ring	493cc	100 mm	+4,5mm	13,5:1	297	FSR	**0910-5909**
YAMAHA							
YFM250 Raptor 08-11	249cc	74 mm	STD	12,0:1	192	FSR	**0910-5884**
YFM350 Warrior 87-04,	366cc	85 mm	+2 mm	12,0:1	289	Round	**0910-5845**
YFM350 Raptor 05-13,	366cc	85 mm	+2 mm	10,5:1	279	Round	**0910-5849**
YFM350 Grizzly 07-14							
YFZ450 04-05	439cc	95 mm	STD	13,5:1	282	FSR	**0910-5848**
	470cc	98 mm	+3 mm	13,0:1	310	FSR	**0910-5850**
YFZ450 06-13,	449cc	95 mm	STD	12,5:1	293	FSR	**0910-5862**
YFZ450R 09-20	480cc	98 mm	+3 mm	13,0:1	316	FSR	**0910-5860**

DISCLAIMER: | SEE PAGE 4 FOR IMPORTANT INFORMATION REGARDING CERTAIN WARRANTY AND EMISSION CONTROL REGULATION COMPLIANCE AND NOISE REGULATION INFORMATION.

BOLD GRAY part numbers are new for 2024

PISTON KITS (CONT)

FITS MODEL	DISPLACEMENT	BORE	OVERSIZE	COMPRESSION RATIO	WEIGHT (GRAMS)	SKIRT	PART #
YAMAHA (CONT)							
YFZ450 06-13, YFZ450R 09-20 Pro Series 2-ring	449cc	95 mm	STD	13,5:1	250	FSR	**0910-5871**
YFZ450 06-13,	449cc	95 mm	STD	12,5:1	266	FSR	**0910-5895**
YFZ450R 09-20	449cc	95 mm	STD	13,5:1	260	FSR	**0910-5885**
Pro Series 3-ring	478cc	98 mm	+3 mm	13,5:1	287	FSR	**0910-5940**
YFM660R Raptor 01-05,	673cc	102 mm	+2 mm	10,0:1	380	FSR	**0910-5867**
YFM660 Girzzly 02-07, YXR660 Rhino 06-07 – Pro Series	686cc	102 mm	+2 mm	11,0:1	382	FSR	**0910-5868**
YFM660R Raptor 01-05, YFM660 Grizzly 02-07, 660 Rhino 06-07 – Pro Series (4 mm Stroker piston)	719cc	102 mm	+2 mm	11,0:1	353	FSR	**0910-5877**
YFM700 Raptor 06-14,	686cc	102 mm	STD	11,0:1	336	FSR	**0910-5910**
YFM700 Grizzly 07-13,	686cc	102 mm	STD	12,5:1	358	FSR	**0910-5911**
YXR700 Rhino 08-14	735cc	105,5 mm	+3,5 mm	10,0:1	346	FSR	**0910-5896**
	735cc	105,5 mm	+3,5 mm	11,0:1	366	FSR	**0910-5897**
	735cc	105,5 mm	+3,5 mm	12,5:1	385	FSR	**0910-5898**
YXZ1000 16-20	998cc	80 mm	STD	9,5:1	-	FSR	**0910-5946**
	998cc	80 mm	STD	11,5:1	-	FSR	**0910-5947**



PX-2501

PISTON KITS

- The smart solution to save money on engine repairs
- Designed to be OEM replacements
- Cast from a high-silicon-content aluminum alloy that meets or exceeds OEM specifications, then CNC-machined to extremely close tolerances
- Pistons supplied in a kit package that includes rings, wrist pins and circlips

FITS MODEL	BORE SIZE (MM)	OVERSIZE	PISTON PART #	RING SET PART #
HONDA				
ATC250R 85-86, TRX250R 85-86	66,50	(0,020) 0,50 mm	**PX-0283**	-
TRX350 Rancher 00-06	78,50	-	**0910-2455**	-
	78,75	-	**0910-2475**	-
	79,00	-	**0910-2456**	-
TRX400EX 99-08/ TRX400X 09-14	85,00	Std.	**PX-2500**	-
(10,0:1 std. compression)	85,25	(0,010) 0,25 mm	**PX-2501**	-
	85,50	(0,020) 0,50 mm	**PX-2502**	-
	86,00	(0,040) 1,0 mm	**PX-2504**	-
TRX450R 06-14 (12,0:1 std. compression) Nikasil piston size Forged piston	95,97	-	**0910-1192**	-
TRX450S/ES Foreman 98-04	90,00	-	**0910-2470**	-
	91,50	-	**0910-2473**	-
KAWASAKI				
KFX80 03-06	50,00	Std.	**0910-0906**	-
KFX400 03-06	89,96	-	**0910-1206**	-
Nikasil bore	89,97	-	**0910-1207**	-
Forged piston	89,98	-	**0910-1208**	-
KFX450R 08-14 (12,5:1 std. compression) Nikasil piston size Forged piston	95,96	-	**0910-3434**	-

FITS MODEL	BORE SIZE (MM)	OVERSIZE	PISTON PART #	RING SET PART #
KTM				
450 XC 08-09 (11,0:1 std. compression) Nikasil piston size	88,96	-	**0910-3153**	-
525 XC 08-12	94,94	-	**0910-1182**	-
(11,0:1 std. compression)	94,95	-	**0910-1183**	-
Nikasil piston size	94,96	-	**0910-1184**	-
POLARIS				
Outlaw 450 MXR 08-10 (11,0:1 std. compression) Nikasil piston size Forged piston	88,96	-	**0910-3153**	-
Outlaw 525 07-11	94,94	-	**0910-1182**	-
(11,0:1 std. compression)	94,95	-	**0910-1183**	-
Nikasil piston size	94,96	-	**0910-1184**	-
Forged piston				
SUZUKI				
LT50 84-06	41,00	Std.	**0910-6101**	-
LT80 03-06	50,00	Std.	**0910-0906**	-
LT-Z400 03-17	89,96	-	**0910-1206**	-
(12,2:1 std. compression)	89,97	-	**0910-1207**	-
Nikasil piston size	89,98	-	**0910-1208**	-
Forged piston				

PISTON KITS continued on next page.

DISCLAIMER: SEE PAGE 4 FOR IMPORTANT INFORMATION REGARDING CERTAIN WARRANTY AND EMISSION CONTROL REGULATION COMPLIANCE AND NOISE REGULATION INFORMATION.

BOLD GRAY part numbers are new for 2024

PISTON KITS (CONT)

FITS MODEL	BORE SIZE (MM)	OVERSIZE	PISTON PART #	RING SET PART #
SUZUKI (CONT)				
LT-R450 Quad Racer 06-11	95,46	-	**0910-1631**	-
(12,2:1 std. compression)	95,47	-	**0910-1632**	-
Nikasil piston size	95,48	-	**0910-1633**	-
Forged piston				
YAMAHA				
YFS200 Blaster 88-06	66,00	Std.	**PX-4170**	-
	66,25	(0,010) 0,25 mm	**PX-4171**	-
	66,50	(0,020) 0,50 mm	**PX-4172**	-
	66,75	(0,030) 0,75 mm	**PX-4173**	-
	67,00	(0,040) 1,00 mm	**PX-4174**	-
	67,25	(0,050) 1,25 mm	**PX-4175**	-
	67,50	(0,060) 1,50 mm	**PX-4176**	-
	67,75	(0,070) 1,75 mm	**0910-0892**	-
	68,00	(0,080) 2,00 mm	**0910-1598**	-
YFZ350 Banshee 87-06	64,25	(0,010) 0,25 mm	**PX-4191**	-
	64,50	(0,020) 0,50 mm	**PX-4192**	-
	64,75	(0,030) 0,75 mm	**PX-4193**	-
	65,00	(0,040) 1,00 mm	**PX-4194**	-
	65,50	(0,060) 1,50 mm	**PX-4196**	-
	65,75	(0,070) 1,75 mm	**0910-1628**	-
	66,00	(0,080) 2,00 mm	**0910-1629**	-
	66,50	(0,100) 2,50 mm	**0910-0891**	-
YFM350 Grizzly 07-14	83,00	-	**0910-1198**	-
(9,2:1 std. compression)	83,50	-	**0910-1199**	-
	84,00	-	**0910-1200**	-
YFM350 Raptor 05-13	83,00	-	**0910-1198**	-
(9,2:1 std. compression)	83,50	-	**0910-1199**	-
	84,00	-	**0910-1200**	-
YFM350 Warrior 87-04	83,00	-	**0910-1198**	-
	83,50	-	**0910-1199**	-
	84,00	-	**0910-1200**	-
YFZ450 04-09	94,95	Std.	**0910-0603**	-
(12,0:1 std. compression)	94,96	(0,010) 0,25 mm	**0910-0604**	-
Forged piston				
YFZ450 04-09	94,95	-	**0910-1196**	-
(13,0:1 high compression)	94,96	-	**0910-1197**	-
Nikasil piston size				
Forged piston				
YFZ450 12-13	94,95	Std.	**0910-0603**	-
(11,4:1 std. compression)	94,96	(0,010) 0,25 mm	**0910-0604**	-
Nikasil piston size				
Forged piston				
YFZ450 12-13	94,95	-	**0910-1196**	-
(12,4:1 high compression)	94,96	-	**0910-1197**	-
Nikasil piston size				
Forged piston				
YFZ450R 09-16	94,95	Std.	**0910-0603**	-
(11,6:1 std. compression)	94,96	(0,010) 0,25 mm	**0910-0604**	-
Nikasil piston size				
Forged piston				

FITS MODEL	BORE SIZE (MM)	OVERSIZE	PISTON PART #	RING SET PART #
YAMAHA (CONT)				
YFZ450R 09-16	94,95	-	**0910-1196**	-
(12,6:1 high compression)	94,96	-	**0910-1197**	-
Nikasil piston size				
Forged piston				
YFM600F Grizzly 98-01	95,00	-	**0910-1618**	-
	95,25	-	**0910-1619**	-
	95,50	-	**0910-1620**	-
	95,75	-	**0910-1621**	-
	96,00	-	**0910-1622**	-
	96,50	-	**0910-1623**	-
YFM660 Grizzly 02-06	100,00	Std.	**PX4670**	**PX4670R**
YFM660R Raptor 01-05	100,00	Std.	**PX4670**	**PX4670R**
(9,20:1 std. compression)				
YXR660 Rhino 04-07	100,00	Std.	**PX4670**	**PX4670R**
(9,10:1 std. compression)	100,50	(0,020) 0,50 mm	**PX4672**	-
	101,00	(0,040) 1,00 mm	**PX4674**	-
YFM700F Grizzly 07-13	101,94	-	**0910-1201**	-
(9,2:1 std. compression)	101,95	-	**0910-1202**	-
Nikasil piston size	101,96	-	**0910-1203**	-
Forged piston				
YFM700F Grizzly 07-13	101,94	-	**0910-1204**	-
Nikasil piston size				
Forged piston				
YFM700F Grizzly 14-15	101,95	-	**0910-3427**	-
(10,0:1 std. compression)				
Nikasil piston size				
Forged piston				
YFM700R Raptor 06-16	101,94	-	**0910-1201**	-
(9,2:1 std. compression)	101,95	-	**0910-1202**	-
Nikasil piston size	101,96	-	**0910-1203**	-
Forged piston				
YFM700R Raptor 06-16 (high compression)	101,94	-	**0910-1204**	-
Nikasil piston size				
Forged piston				
YXR700 Rhino 08-13	101,94	-	**0910-1201**	-
(9,2:1 std. compression)	101,95	-	**0910-1202**	-
Nikasil piston size	101,96	-	**0910-1203**	-
Forged piston				
YXR700 Rhino 08-13	101,94	-	**0910-1204**	-
Nikasil piston size				
Forged piston				
YXM700 Viking 14-17	101,95	-	**0910-3427**	-
(10,0:1 std. compression)				
Nikasil piston size				
Forged piston				

WSM PERFORMANCE PARTS

CAST SERIES PISTON

- Lightweight design incorporates shorter piston skirts with a PTFE coating at critical wear points for quicker revs and less heat
- Improved intake skirt with larger inlet ports for increased acceleration and overall performance
- Sold each

FITS MODEL	OEM #	DESCRIPTION	PART #
YFZ350 Banshee 87-06	2GU-11631-00-94	Std.	**0910-2729**



DISCLAIMER: | SEE PAGE 4 FOR IMPORTANT INFORMATION REGARDING CERTAIN WARRANTY AND EMISSION CONTROL REGULATION COMPLIANCE AND NOISE REGULATION INFORMATION.

BOLD GRAY part numbers are new for 2024

WSM PERFORMANCE PARTS

0910-3473



COMPLETE PISTON KITS

- Quality and construction that meets or exceeds OEM
- Feature improved E-clip design
- Kits contain piston, rings, pin and clips
- Rings available separately

FITS MODEL	PISTON KIT OEM #	SIZE	PISTON KIT	RING SET
ARCTIC CAT				
DVX 400 04-08	13001-S006	Std.	**0910-5202**	-
		0,25 mm over	**0910-5203**	-
		1 mm over	**0910-5206**	-
HONDA				
ATC200X 83-85		1 mm over	**0910-5212**	-
250 TRX Fourtrax 02-09	13101-HN6-000	Std.	**0910-3488**	-
		0,25 mm over	**0910-3489**	-
		0,5 mm over	**0910-3490**	-
		0,75 mm over	**0910-3491**	-
300 TRX-EX 93-09		Std.	**0910-5214**	-
300 TRX Fourtrax 98-00	13101-HC4-000	Std.	**0910-3473**	-
350 TRX Fourtrax 00-06	13101-HN5-670	Std.	**0910-3478**	-
400 TRX Foreman 95-03	13101-HM7-000	Std.	**0910-3468**	-
		0,5 mm over	**0910-3470**	-
		1 mm over	**0910-3472**	-
400 TRX/EX/Fourtrax 99-09		0,5 mm over	-	**0912-0489**
400 TRX AT Fourtrax Rancher 04-07	13101-HN7-000	Std.	**0910-3493**	-
		0,25 mm over	**0910-3494**	-
420 Rancher 07-13	13101-HP5-600	Std.	**0910-3523**	-
450 TRX-EX 98-04	13101-HN0-A00	Std.	**0910-5218**	-
		0,25 mm over	**0910-5219**	-
500 TRX-FE/FM 05-11		0,5 mm over	**0910-5226**	-
KAWASAKI				
220 KLF/Bayou 98-02		1 mm over	**0910-3502**	-
250 KLF/Bayou 03-11	13001-1663	Std.	**0910-3503**	-
250 Mojave 87-04	13001-1175	Std.	**0910-5235**	-
		0,5 mm over	**0910-5237**	-
		1 mm over	**0910-5239**	-
		1,5 mm over	**0910-5240**	-
300 Bayou/Lakota Sport/Prairie 95-04	13001-1430	Std.	**0910-3508**	**0912-0512**
		0,25 mm over	**0910-3509**	-
		0,5 mm over	**0910-3510**	-
		1 mm over	**0910-3512**	-
400 KFX 03-05	13001-S006	Std.	**0910-5202**	-
		0,25 mm over	**0910-5203**	-
		1 mm over	**0910-5206**	-

FITS MODEL	PISTON KIT OEM #	SIZE	PISTON KIT	RING SET
KAWASAKI (CONT)				
400 Prairie 99-02	13001-1521	Std.	**0910-5241**	-
650 Brute Force/ Prairie 02-13	13001-1574	Std.	**0910-3539**	-
		0,5 mm over	**0910-3541**	-
750 Brute Force/ Prairie 05-11	-	Std.	**0910-3544**	**0912-0548**
		0,5 mm over	**0910-3546**	-
POLARIS				
Models with 250 engine 82-06 (all)		0,5 mm over	**50-300-05**	-
		1 mm over	**50-300-07**	-
400 94-96 (all with oval piston port)		0,5 mm over	**50-305-05**	-
400 97-03		0,5 mm over	**0910-1324**	-
500 Sportsman/ Scrambler 04-09	-	Std.	**0910-3549**	**0912-0553**
		0,5 mm over	**0910-3551**	-
800 RZR 08-14	2202917	Std.	**0910-5247**	-
850 Sportsman 09-17	2204958	Std.	**0910-5248**	-
SUZUKI				
400 LTZ 03-10	13001-S006	Std.	**0910-5202**	-
		0,25 mm over	**0910-5203**	-
		1 mm over	**0910-5206**	-
YAMAHA				
80 Raptor/Badger/ Moto 4	55X-11631-00-96	Std.	**0910-3534**	-
		0,5 mm over	**0910-3536**	-
		0,75 mm over	**0910-3537**	-
350 Warrior/Big Bear	1YW-11631-01-Y0	Std.	**0910-3513**	-
		0,25 mm over	**0910-3514**	-
		0,5 mm over	**0910-3515**	-
		0,75 mm over	**0910-3516**	-
YFS200 Blaster 88-06	2XL-11631-01-97	Std.	**50-530**	-
YFZ350 Banshee 87-06	2GU-11631-00-94	Std.	**50-520**	-
400 Big Bear 00-12	4GB-11631-00-00	Std.	**0910-5254**	-
		1 mm over	**0910-5258**	-
400 Kodiak 93-99	4GB-11631-00-00	Std.	**0910-5254**	-
		1 mm over	**0910-5258**	-
660 Grizzly/Raptor/ Rhino 01-06	3YF-11631-00-X0	Std.	**0910-3528**	-
		0,5 mm over	**0910-3529**	-
700 Grizzly/Raptor/ Rhino 07-13	1S3-11631-10-00	Std.	**0910-3531**	-
		1 mm over	**0910-3533**	-



0910-0270

BIG BORE PISTONS

FOR YAMAHA BANSHEE 87-06

- Competitively priced forged pistons
- Coated with MoS_2 for high performance and heat absorption
- Ported to match WSM Banshee sleeves
- Fit bores from 64 mm to 70,5 mm
- Available in big bore for stock wrist pin height pistons, and long rod standard bore and long rod bog bore
- Piston pin is 5 mm higher on long rod pistons to accommodate long rod

DESCRIPTION	DIAMETER	PART #
STOCK WRIST PIN HEIGHT PISTONS		
BIG BORE		
Std.	68 mm	**0910-0270**
0,20	68,5 mm	**0910-0271**
0,40	69 mm	**0910-0272**

DESCRIPTION	DIAMETER	PART #
WRIST PIN 5 MM HIGHER FOR LONG ROD PISTONS		
LONG ROD W/ STANDARD BORE		
0,60	65,5 mm	**0910-0267**
BIG BORE LONG ROD		
Std.	68 mm	**0910-0276**
0,20	68,5 mm	**0910-0277**

DISCLAIMER: SEE PAGE 4 FOR IMPORTANT INFORMATION REGARDING CERTAIN WARRANTY AND EMISSION CONTROL REGULATION COMPLIANCE AND NOISE REGULATION INFORMATION.

BOLD GRAY part numbers are new for 2024

CYLINDER WORKS
standard & big bore



CYLINDERS AND CYLINDER KITS

- Ready-to-install, direct bolt-on cylinders require no re-plating and look virtually identical to the OEM cylinders
- Three kit options to choose from: Standard Bore, Standard Bore high-compression and Big Bore
- Cylinder kits include matched Vertex pistons to ensure longevity, performance and reduced engine noise
- Nickel Silicon Carbide-plated for long life
- Kits come complete with gaskets, cylinder, piston, rings, pin and clips
- Big bore cylinders do not require machine work (unless noted)
- Replacement Vertex piston, rings, clips and pins also available; see pages 888-892

FITS MODEL	DESCRIPTION	COMPRESSION RATIO	PART #
ARCTIC CAT			
DVX 400 04-08 (all)	Standard bore kit (90 mm)	11,3:1	**0931-0842**
	Standard bore high-compression cylinder kit (90 mm)	13,5:1	**0931-0843**
	+4 mm big bore 434cc kit	11,3:1	**0931-0135**
HONDA			
TRX450ER 06-14/TRX450R 06-09	+3 mm big bore 477cc kit	12,0:1	**0931-0175**
TRX450R Sportrax 04-05	+3 mm big bore 479cc kit	10,5:1	**0931-0133**
KAWASAKI			
KFX 400 03-06	Standard bore kit (90 mm)	11,3:1	**0931-0842**
	Standard bore high-compression cylinder kit (90 mm)	13,5:1	**0931-0843**
	+4 mm big bore, (94 mm) 434cc kit	11,3:1	**0931-0135**
POLARIS			
Ranger 800 08-10	Standard bore kit	10,2:1	**0931-0614**
Ranger 800 11-17	Standard bore kit (80 mm)	10,2:1	**0931-0616**
	+2 mm big bore kit	10,2:1	**0931-0621**
Sportsman 800 05-10	Standard bore kit (80 mm)	10,2:1	**0931-0614**
Sportsman 800 11-15	Standard bore kit (80 mm)	10,2:1	**0931-0616**
	+2 mm big bore kit	10,2:1	**0931-0621**
RZR 900 11-14	Standard bore kit (93 mm)	10,6:1	**0931-1017**
RZR 4 900 12-14	Standard bore kit (93 mm)	10,6:1	**0931-1017**
SUZUKI			
LT-Z400 Quad Sport Z 03-13 (all)	Standard bore kit (90 mm)	11,3:1	**0931-0842**
	Standard bore high-compression kit (90 mm)	13,5:1	**0931-0843**
	+4 mm big bore 434cc kit	11,3:1	**0931-0135**
LT-Z400 Quad Sport Z 14	Standard bore kit (90 mm)	11,3:1	**0931-0283**
LT-R450 Quad Racer 06-09	Standard bore kit (95,5 mm)	11,7:1	**0931-0286**
	Standard bore high-compression kit (95,5 mm)	13,0:1	**0931-0303**
	+2,5 mm big bore, 474cc kit	11,7:1	**0931-0176**
YAMAHA			
YFZ450 04-13	Standard bore kit (95 mm)	12,0:1	**0931-0287**
	+3 mm big bore 478cc kit	12,0:1	**0931-0425**
YFZ450R 09-21, YFZ450X 10-11	Standard bore kit (95 mm)	12,0:1	**0931-0376**
	+3 mm big bore 478cc kit	12,0:1	**0931-0378**
YFM700F Grizzly 07-13	Standard bore kit (102 mm)	9,2:1	**0931-0374**
	+3 mm big bore 727cc kit, cast iron sleeve	9,2:1	**0931-0375**
YFM700F Grizzly 14-15/19-23	Standard bore kit (102 mm), cast iron sleeve	10,1:1	**0931-0606**
YFM700R Raptor 700 06-14	Standard bore kit (102 mm)	9,2:1	**0931-0379**
	Standard bore high-compression kit (102mm)	11.0:1	**0931-0305**
	+3 mm big bore 727cc kit, cast iron sleeve	9,2:1	**0931-0380**
YXR700F Rhino 08-13	Standard bore kit (102 mm)	9,2:1	**0931-0374**
	+3 mm big bore 727cc kit, cast iron sleeve	9,2:1	**0931-0375**
700 Viking 14-23	Standard bore kit (102 mm), cast iron sleeve	10,1:1	**0931-0606**

DISCLAIMER: | SEE PAGE 4 FOR IMPORTANT INFORMATION REGARDING CERTAIN WARRANTY AND EMISSION CONTROL REGULATION COMPLIANCE AND NOISE REGULATION INFORMATION.

BOLD GRAY part numbers are new for 2024

CYLINDER WORKS — CYLINDERS AND CYLINDER KITS (CONT)

REPLACEMENT PARTS

FITS MODEL	DESCRIPTION	CYL. PART #	GASKET PART #
ARCTIC CAT			
DVX 400 04-08 (all)	Standard kit	**0931-0139**	-
	+4 mm big bore kit	-	**0934-1527**
KAWASAKI			
KFX 400 03-06	Standard bore kit	**0931-0139**	-
	+4 mm big bore kit	-	**0934-1527**
POLARIS			
Ranger 700 05-09	Standard bore kit	**0931-0604**	-
Sportsman 700 04-08	Standard bore kit	**0931-0604**	-
Ranger 800 08-17	Standard bore kit	**0931-0604**	-
RZR 800 08-14	Standard bore kit	**0931-0604**	-
Sportsman 800 05-15	Standard bore kit	**0931-0604**	-
Ranger 1000 EPS Crew 21, Ranger 1000 EPS Crew Premium 23, Ranger 1000 EPS Full Size 21, Ranger 1000 EPS Premium 23, Ranger 900 4x4 Crew 17-19, Ranger 900 XP 17-19, RZR 4 900 17-18, RZR 900 17-20, RZR 900 Trail Premium 22-23, RZR 900 Trail S Sport 21-23, RZR 900 Trail Sport 21-23, RZR 900 Trail Ultimate 22-23	Standard bore kit	**0931-1023**	-

FITS MODEL	DESCRIPTION	CYL. PART #	GASKET PART #
SUZUKI			
LT-Z400 Quad Sport Z 03-13 (all)	Standard bore	**0931-0139**	-
LT-Z400 Quad Sport Z 03-14	+4 mm big bore kit	-	**0934-1527**
LT-R450 Quad Racer 06-09	Standard bore kit	**0931-0166**	-
YAMAHA			
YFZ450 04-13	Standard bore kit	**0931-0132**	-
	+3 mm big bore kit	-	**0934-2387**
YFZ450R 09-21, YFZ450X 10-11	Standard bore kit	**0931-0164**	-
	+3mm big bore kit	-	**0934-1699**
YFM700F Grizzly 07-15/19-23	Standard bore kit	**0931-0397**	-
YFM700R Raptor 700 06-23	Standard bore kit	**0931-0395**	-
	+3 mm big bore kit	-	**0934-2142**
YXR700F Rhino 08-13	Standard bore kit	**0931-0397**	-
700 Viking 14-23	Standard bore kit	**0931-0397**	-

AIRSAL — The power of engine

CYLINDER KIT



- Kit for replacing a complete cylinder
- Airsal aluminum cylinders feature Scanimet coating (nickel and silicon carbide) for greater durability and heat resistance
- Cylinder kit contains: aluminum cylinder, complete piston and gasket kit

FITS MODEL	DIAMETER (MM)	DISPLACEMENT (CC)	CYLINDER KIT
YAMAHA			
Blaster YFS 200	66	200	**0910-6270**[1]

[1] Aluminum cylinder.

ATHENA

CYLINDER KITS



0931-0016

- Kits include aluminum cylinder with nickel-carbide coating designed with larger water jackets
- Forged piston with molybdenum coating
- Special gasket kit
- Easy-to-follow step-by-step installation instructions
- All are bolt-on; no machining required

FITS MODEL	DESCRIPTION	CYLINDER KIT PART #	REPLACEMENT PISTON PART #	GASKET KIT PART #
ARCTIC CAT				
DVX400 04-08	Cylinder kit (90 mm)	**0931-0015**	-	-
	Cylinder kit (94 mm)	**0931-0016**	-	**0934-0194**
KAWASAKI				
KFX400 03-06	Cylinder kit (90 mm)	**0931-0015**	-	-
	Cylinder kit (94 mm)	**0931-0016**	-	**0934-0194**
KFX450R 08-14	Cylinder kit (96 mm)	**0931-0253**	-	-
SUZUKI				
LT-Z400 Quad Sport Z 03-14	Cylinder kit (90 mm)	**0931-0015**	-	-
	Cylinder kit (94 mm)	**0931-0016**	-	**0934-0194**
LT-R450 06-11	Cylinder kit (95,5 mm)	**0931-0115**	-	-
	Cylinder kit (100 mm)	**0931-0116**	-	**0934-1540**
YAMAHA				
YFZ350 Banshee 87-06	Cylinder kit (68 mm)	**0931-0249**	-	**0934-2194**
			-	**0934-2194**
YFZ450 04-09	Cylinder kit (98 mm)	**0931-0022**	**0910-2504**[1]	**0934-0355**
			0910-2505[2]	**0934-0355**
YFZ450R 09-13	Cylinder kit (95 mm)	**0931-0475**	**0910-2504**[1]	-
	Cylinder kit (98 mm)	-	**0910-2505**[2]	-
YFZ450X 10-11	Cylinder kit (98 mm)	-	**0910-2504**[1]	-
			0910-2505[2]	-

[1] 97,94 mm piston. [2] 97,95 mm piston.

DISCLAIMER: | SEE PAGE 4 FOR IMPORTANT INFORMATION REGARDING CERTAIN WARRANTY AND EMISSION CONTROL REGULATION COMPLIANCE AND NOISE REGULATION INFORMATION.

BOLD GRAY part numbers are new for 2024

MOOSE RACING





REPLACEMENT CYLINDERS

- Replace your damaged or worn OEM cylinder
- Made from cast aluminum; nickel silicon carbide plated
- Precision-machined and honed to OEM stock bore sizes
- Extremely durable low-friction bore surface allows for greater heat dissipation
- Stock OEM appearance

FITS MODEL	PART #
ARCTIC CAT	
DVX 400 04-08	**0931-0460**
HONDA	
TRX 450R 04-05	**0931-0443**
TRX 450R 06-09	**0931-0445**
TRX 450ER 06-14	**0931-0445**
KAWASAKI	
KFX 400 03-06	**0931-0460**
Brute Force 750 05-22 (rear cylinder only)	**0931-0513**
POLARIS	
ACE 570 15-19	**0931-1161**
ACE 570 HD 15-19	**0931-1161**
ACE 570 Euro 15-18	**0931-1161**
ACE 570 MD 16	**0931-1161**
Ranger 570 4x4 14-21	**0931-1161**
Ranger 570 4x4 Crew 14-21	**0931-1161**
Ranger 570 4x4 Crew EPS 14-21	**0931-1161**
Ranger 570 4x4 Crew MidSize 15-16	**0931-1161**
Ranger 570 4x4 EPS 17-19	**0931-1161**
Ranger 570 4x4 EPS HDPE 17	**0931-1161**
Ranger 570 4x4 EPS HDPS 18	**0931-1161**
Ranger 570 4x4 Full Size 15-23	**0931-1161**
Ranger 570 4x4 Full Size Crew 15-19	**0931-1161**
Ranger 570 4x4 Full Size EPS 15	**0931-1161**
Ranger 570 4x4, Euro 16	**0931-1161**
Ranger 570 4x4, INTL 14-15/17-18	**0931-1161**
Ranger 570 Crew Premium 21	**0931-1161**
Ranger 570 Crew SP 22-23	**0931-1161**
Ranger 570 Crew SP NorthStar Edition 22	**0931-1161**
Ranger 570 Crew SP Premium 22-23	**0931-1161**
Ranger 570 EPS 14-19	**0931-1161**
Ranger 570 HD 19	**0931-1161**
Ranger 570 Premium 21	**0931-1161**
Ranger 570 SP 22-23	**0931-1161**
Ranger 570 SP NorthStar Edition 22	**0931-1161**
Ranger 570 SP Premium 22-23	**0931-1161**
Ranger 570 XP 16	**0931-1161**
Ranger 570, Euro 15-16	**0931-1161**
Ranger 570, INTL 14	**0931-1161**
Ranger 570-6 Full Size Crew 16-23	**0931-1161**
RZR 570 12-20	**0931-1161**
RZR 570 EPS 13/15-20	**0931-1161**
RZR 570 EPS Trail 15-16	**0931-1161**
RZR 570 Trail 21-22	**0931-1161**
RZR 570 Trail Premium 21	**0931-1161**
RZR 570, Euro 15-18	**0931-1161**
RZR 570, INTL 12-14	**0931-1161**
Sportsman 450 4x4 HO 16	**0931-1161**
Sportsman 450 4x4 Tractor 16	**0931-1161**
Sportsman 450 EFI, MD 16	**0931-1161**

FITS MODEL	PART #
POLARIS (CONT)	
Sportsman 450 EPS ZUG 16	**0931-1161**
Sportsman 450 HO 16	**0931-1161**
Sportsman 450 HO 2x4, MD 16	**0931-1161**
Sportsman 570 14-23	**0931-1161**
Sportsman 570 6x6 17-23	**0931-1161**
Sportsman 570 6x6 Tractor 17-18	**0931-1161**
Sportsman 570 6x6, Euro 21	**0931-1161**
Sportsman 570 EFI EPS Forest Quad 15	**0931-1161**
Sportsman 570 EFI SP EPS, MD 17	**0931-1161**
Sportsman 570 EFI Touring, INTL 14	**0931-1161**
Sportsman 570 EFI X2 EPS 15-16	**0931-1161**
Sportsman 570 EPS 14-16/22-23	**0931-1161**
Sportsman 570 EPS UTE 16	**0931-1161**
Sportsman 570 EPS ZUG 16-18	**0931-1161**
Sportsman 570 EPS, Euro 17-18	**0931-1161**
Sportsman 570 EPS, MD 15	**0931-1161**
Sportsman 570 HD 14-19	**0931-1161**
Sportsman 570 Hunt Edition 21-22	**0931-1161**
Sportsman 570 Premium 21-23	**0931-1161**
Sportsman 570 Ride Command LE 22	**0931-1161**
Sportsman 570 SP 15-20	**0931-1161**
Sportsman 570 SP EPS 15-17	**0931-1161**
Sportsman 570 SP Tractor 18	**0931-1161**
Sportsman 570 SP ZUG EPS 18	**0931-1161**
Sportsman 570 SP, MD 15-16	**0931-1161**
Sportsman 570 Tractor 16-19	**0931-1161**
Sportsman 570 Tractor EPS 16-18	**0931-1161**
Sportsman 570 Tractor EPS SP 15-16/18-19	**0931-1161**
Sportsman 570 Trail 21-23	**0931-1161**
Sportsman 570 Ultimate Trail LE 21	**0931-1161**
Sportsman 570 UTE 17-19	**0931-1161**
Sportsman 570 UTE HD 15-17	**0931-1161**
Sportsman 570 UTE HD EPS 14	**0931-1161**
Sportsman 570 UTE Tractor 16	**0931-1161**
Sportsman 570 UTE, MD 16	**0931-1161**
Sportsman 570 Utility 21	**0931-1161**
Sportsman 570 Utility EPS 21-22	**0931-1161**
Sportsman 570 Utility EPS HD 22	**0931-1161**
Sportsman 570 Utility EPS HD LE 21	**0931-1161**
Sportsman 570 X2 EPS 15-21	**0931-1161**
Sportsman 570 X2 EPS Tractor 17-19	**0931-1161**
Sportsman 570 X2 EPS, Euro 15/18	**0931-1161**
Sportsman 570 X2 EPS, MD 17	**0931-1161**
Sportsman 570 ZUG 17	**0931-1161**
Sportsman 570, Euro 17-18	**0931-1161**
Sportsman 570, MD 15-17	**0931-1161**
Sportsman Touring 570 14-23	**0931-1161**
Sportsman Touring 570 EPS 15-19/21-23	**0931-1161**

FITS MODEL	PART #
POLARIS (CONT)	
Sportsman Touring 570 EPS EFI, MD 17	**0931-1161**
Sportsman Touring 570 EPS Tractor 15-19/21	**0931-1161**
Sportsman Touring 570 EPS Tractor EFI 16	**0931-1161**
Sportsman Touring 570 EPS Tractor SP 18-19	**0931-1161**
Sportsman Touring 570 EPS, Euro 18	**0931-1161**
Sportsman Touring 570 EPS, MD 15-17	**0931-1161**
Sportsman Touring 570 Premium 20-23	**0931-1161**
Sportsman Touring 570 Premium Tractor 21	**0931-1161**
Sportsman Touring 570 SP 15-20	**0931-1161**
Sportsman Touring 570, Euro 15/18	**0931-1161**
Sportsman Touring 570, INTL 14	**0931-1161**
Sportsman Touring 570, MD 15	**0931-1161**
Sportsman 700 04-08	**0931-0630**
Ranger 700 05-09	**0931-0630**
Sportsman 800 05-14	**0931-0630**
Ranger 800 10-16	**0931-0630**
RZR 800 08-14	**0931-0630**
RZR 900 14	**0931-0661**
RZR 4 900 14	**0931-0661**
RZR XP 900 11-13	**0931-0661**
RZR XP 4 900 12-13	**0931-0661**
RZR XP MV 900 14-15	**0931-0661**
General 1000 EPS 16	**0931-0631**
RZR 1000 60 Inch 16	**0931-0631**
RZR XP 1000 14-18	**0931-0631**[2]
RZR XP 4 1000 14-18	**0931-0631**[2]
General 1000 EPS 17-22	**0931-0964**[1]
Ranger 1000 EPS 18-22	**0931-0964**[1]
Ranger XP 1000 18-22	**0931-0964**[1]
Ranger XP 1000 Crew 17-22	**0931-0964**[1]
RZR 1000 60 Inch 17-20	**0931-0964**[1]
RZR XP 1000 17-22	**0931-0964**[1]
RZR XP 4 1000 17-22	**0931-0964**[1]
RZR RS1 18-22	**0931-0964**[1]
SUZUKI	
LTZ 400 03-13	**0931-0460**
LT-R 450 06-09	**0931-0461**
YAMAHA	
YFZ 450 04-13	**0931-0450**
Grizzly 700 07-22	**0931-0455**
Kodiak 700 19-22	**0931-0455**
Raptor 700 06-22	**0931-0453**
Rhino 700 08-13	**0931-0455**
Viking 700 14-22	**0931-0455**

[1] To be used with Polaris tensioner #3023143.
[2] To be used with Polaris tensioner #3022152.

DISCLAIMER: | SEE PAGE 4 FOR IMPORTANT INFORMATION REGARDING CERTAIN WARRANTY AND EMISSION CONTROL REGULATION COMPLIANCE AND NOISE REGULATION INFORMATION.

BOLD GRAY part numbers are new for 2024

CYLINDER REBUILD KITS

- The foremost compatible top-end rebuild kit, all in one box
- Features a Moly2000 centrifugally-spun, cast cylinder sleeved iron bore to provide better ring seal for better compression, more torque and more horsepower
- 2-stroke kit comes complete with wear-resistant Moly2000 centrifugally-spun, cast cylinder sleeve, pro-forged or pro-cast piston kit, wrist pin bearing and complete top-end gasket set
- 4-stroke kit comes with everything in the 2-stroke kit plus valve stem seals

0931-0357



0931-0366



FITS MODEL	PART #
HONDA	
TRX400FW 4x4 95-04	**0931-0357**

FITS MODEL	PART #
HONDA (CONT)	
TRX400EX/X 99-14	**0931-0358**

FITS MODEL	PART #
YAMAHA	
YFM350 87-15	**0931-0366**

CYLINDER SLEEVES

- Quality replacement cylinder sleeves give old cylinders new life

0931-0140



0931-0054



CYLINDER TYPE COLUMN EXPLANATIONS

- AC – Original cylinder bore is alloy-chrome plated, Nikasil®, or electrofused; cylinder must be bored to accept new sleeve
- CS – Original barrel has a cast-in iron liner in the cylinder; liner must be bored out completely (do not try to push out the cast-in liner)
- RS – Original barrel has a replacement sleeve
- CC – Original barrel is cast iron; cylinder must be bored to accept new sleeve
- CI – Original barrel has a cast-in iron liner in the cylinder; liner must be bored out completely (do not try to push out the cast-in liner)

FITS MODEL	BORE (MM)	TYPE	PART #
ARCTIC CAT			
400 2x4/4x4 02-17	82	CS	**0931-0140**
700 EFI 4x4 06-21	102	AC	**0931-0149**
HONDA			
TRX350TM/ES Rancher 00-09	78,5	RS	**H-5443**
TRX400EX, X 4-valve 99-14	85	RS	**H-5293**
TRX400EX 99-14	88	CC	**0931-0054**[1]
TRX400 Rancher AT 04-08	85	RS	**0931-0371**
TRX450S/ES 98-04	90	RS	**H-5365**
TRX500FE/FM Foreman FourTrax 4x4 05-11	102	CI	**0931-0711**
KAWASAKI			
KLF220 Bayou 88-02	67	RS	**KA-5063**
KTM			
525XC 08-12	95	AC	**0931-0035**
POLARIS			
400 Scrambler 94-03	83	CI	**FL-5274**
400 Sport 94-03	83	CI	**FL-5274**
400 Trail Blazer 94-03	83	CI	**FL-5274**
400 Xplorer 94-03	83	CI	**FL-5274**
500 Predator 03-07	99,2	AC	**0931-0143**
525 Outlaw 07-09	95	AC	**0931-0035**
850 XP Sportsman 09-21	87	CI	**0931-0643**
850 XP Scrambler 13-21	87	AC	**0931-0643**
1000 General 16-17	93	AC	**0931-1008**
1000 Ranger XP 17	93	AC	**0931-1008**

FITS MODEL	BORE (MM)	TYPE	PART #
POLARIS (CONT)			
1000 RZR XP EPS 14-19	93	AC	**0931-1008**
SUZUKI			
LT-A/F400 Eiger/King Quad 02-17	82	CS	**0931-0140**
LTA700 King Quad 4x4 05-07	102	AC	**0931-0149**
YAMAHA			
YFS200 88-06	66	CI	**YA-5035**
YFM250 99-09	71	RS	**YA-5101**
YFM350 87-15	83	RS	**YA-5024**
YFZ350 87-06	64	CI	**YA-5023**[2]
Big Bear 400 00-12	83	RS	**YA-5231**
Kodiak 400 93-99	83	RS	**YA-5231**
Kodiak 400 00-08	84,5	RS	**YA-5425**
Grizzly 450 07-14	84,5	RS	**0931-0645**
Kodiak 450 03-06, 18-21	84,5	RS	**0931-0645**
Rhino 450 06-09	84,5	RS	**0931-0645**
Wolverine 450 06-09	84,5	RS	**0931-0645**
Grizzly 600 98-01	95	RS	**YA-814**
YFM660 Grizzly 02-08	100	RS	**YA7018**
YFM660 Raptor 01-06	100	RS	**YA7018**
Grizzly/Kodiak 700 EPS SE 19-21	102	AX	**0931-0145**
700 Rhino 08-13 / Grizzly 07-16 (Cylinder 3B4)	102	AC	**0931-0145**
YFM700R Raptor 06-20 (Cylinder #153)	102	AC	**0931-0145**
YXM700 Viking 14-21 (Cylinder #384)	102	AC	**0931-0145**

[1] 88 mm big bore sleeve. [2] Sold each.

HIGH-PERFORMANCE CYLINDER SLEEVES

FOR YAMAHA YFZ350 BANSHEE 87-06

60-520-01



60-520-02



STOCK SLEEVE

- Outside diameter 70,5 mm
- Top flange 75 mm
- This sleeve will accept pistons from stock (64 mm) to 66,5 mm oversized
- Stock porting
- Sold each

DESCRIPTION	PART #
Stock	**60-520-01**

BIG BORE SLEEVE

- Outside diameter 76 mm
- Top flange 79 mm
- This sleeve will accept pistons from 68 mm to 70,5 mm oversized
- Slightly modified port configuration increases horsepower
- No case modifications necessary
- Sold each

DESCRIPTION	PART #
Big Bore	**60-520-02**

DISCLAIMER: | SEE PAGE 4 FOR IMPORTANT INFORMATION REGARDING CERTAIN WARRANTY AND EMISSION CONTROL REGULATION COMPLIANCE AND NOISE REGULATION INFORMATION.

BOLD GRAY part numbers are new for 2024

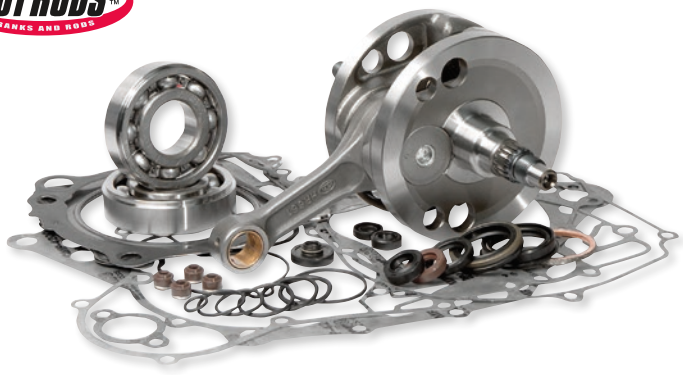

BOTTOM END KITS

- Owners have the choice between Hot Rods Heavy Duty OE replacement crankshafts or Hot Rods Heavy Duty Stroker Crankshafts
- Kits feature everything needed to complete crankshaft installation including Hot Rods main bearings and seals kit plus a complete engine gasket set that includes all gaskets and seals for complete engine rebuild
- "Stroker Kits" crankshaft assemblies add to the length as listed depending on application; in some cases cylinder head must be modified (as noted)

NOTE: Kits do not include mechanical water pump seal.

FITS MODEL	PART #
ARCTIC CAT	
DVX400 04-08	**0921-0404**
HONDA	
TRX450R/ER 04-05	**0921-0405**
KAWASAKI	
KFX400 03-06	**0921-0404**
Brute Force 750 05-11	**0921-0489**
POLARIS	
Sportsman 800 EFI 06-10	**0921-0426**
Ranger 800 4x4 08-10, Ranger 800 6x6 10	**0921-0426**
Ranger 800 4x4 EFI 12-14, Ranger 800 6x6 12-16	**0921-0599**
RZR 800 08-10	**0921-0426**
RZR 800 11-14	**0921-0599**
Scrambler 850 14-20	**0921-0896**
Sportsman 850 High Lifter 16-20, Sportsman 850 SP 15-20, Sportsman 850 XP EPS HO 15, Sportsman Forest 850, Euro 15, Sportsman Touring 850 EPS 14, Sportsman Touring 850 SP 15-20	**0921-0896**
ACE 900 EPS 16	**0921-0898**
ACE 900 EPS XC 17	**0921-0899**
ACE 900 EPS XC 18-19	**0921-0900**
Ranger 900 4x4 Crew 14-15, Ranger 900 XP 13-15	**0921-0897**
Ranger 900 4x4 Crew 16, Ranger 900 XP 16	**0921-0898**
Ranger 900 4x4 Crew 17, Ranger 900 XP 17	**0921-0899**
Ranger 900 4x4 Crew 18-19, Ranger 900 XP 18-19	**0921-0900**
RZR 4 900 15, RZR 900 50" 15, RZR 900 55" 15, RZR 900 60" 15	**0921-0897**
RZR 4 900 16, RZR 900 50" 16, RZR 900 55" 16, RZR 900 60" 16	**0921-0898**
RZR 4 900 17, RZR 900 50" 17, RZR 900 55" 17, RZR 900 60" 17	**0921-0899**
RZR 4 900 18, RZR 900 50" 18-20, RZR 900 60" 18-19, RZR 900 S 60" 20	**0921-0901**
General 1000 EPS 16-17, General 4 1000, MD 17	**0921-0893**

FITS MODEL	PART #
POLARIS (CONT)	
General 1000 EPS 18-19, General 1000 EPS Deluxe/Premium 20	**0921-0890**
RZR 1000 60" 16-17	**0921-0893**
RZR 1000 60" 18-20, RZR RS1 18-20, RZR S4 1000 19	**0921-0890**
RZR XP 1000 14-15, RZR XP 4 1000 14-15	**0921-0894**
RZR XP 1000 16-17, RZR XP 4 1000 16-17	**0921-0893**
RZR XP 1000 18-20, RZR XP 4 1000 19-20	**0921-0890**
Ranger XP 1000 Crew 17, Ranger XP 1000 Crew EPS 17	**0921-0891**
SUZUKI	
LT-Z400 03-08	**0921-0404**
LT-R450 06-08	**0921-0408**
YAMAHA	
YFS200 Blaster 88-06	**0921-0397**
YFM350R Raptor 04-13	**0921-0402**
YFM350X Warrior 87-04	**0921-0402**
YFZ350X Banshee 87-06	**0921-0396**
YFZ350X Banshee 87-06 (Stroker kit; +4 mm,/+5 mm. rods, must use Vertex long rod pistons)	**0921-0579**
YFZ450 04-05	**0921-0406**
YFZ450 04-09 (04-05 models will be true 450cc when installed)	**0921-0350**
YFZ450R 09-13/YFZ450X 10-11	**0921-0490**
YFM660F Grizzly 02-08	**0921-0410**
YXR660 Rhino 04-07	**0921-0410**
YFM700F Grizzly 07-13	**0921-0425**
YFM700R Raptor 06-14	**0921-0409**
YXR700 Rhino 07-13	**0921-0425**
YXM700D Viking 14-20, YXM700DH Viking Hunter 14-16, YXM700P Viking EPS 14-20, YXM700PH Viking EPS Hunter 14-20, YXM700PR Viking EPS Ranch Edition 18-20, YXM700PS Viking EPS SE 14-17	**0921-0425**

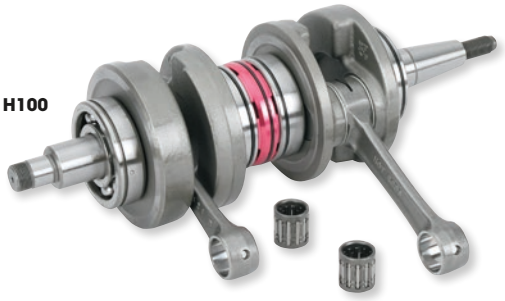

H100

CRANKSHAFT ASSEMBLIES

OEM STROKE CRANKSHAFTS

- Forged from 4140 steel and precision machined
- Sold complete and ready for installation with the original proven Hot Rods connecting rods, top end bearings, and crankshaft webs
- Factory assembled and trued to OEM specifications, Hot Rods cranks will meet or surpass the OEM in performance and durability
- Crankshafts are fully re-buildable with genuine Hot Rods connecting rods and bearings
- Multi-cylinder applications are sold complete with main bearings (unless specified otherwise)
- Gears are made at a quality level of DIN Class 9 or higher

OEM STROKE CRANKSHAFTS

FITS MODEL	PART #
ARCTIC CAT/TEXTRON	
DVX400 04-08	**0921-0033**
CAN-AM	
Outlander 650 4x4 06-19, Outlander 650 4x4 XT 06-09/12-14, Outlander 650 6x6 15-18, Outlander 650 DPS 13-14, Outlander 650 XMR 13-15	**0921-0885**[1] **0921-0886**

FITS MODEL	PART #
CAN-AM (CONT)	
Outlander Max 650 4x4 06-15/18-19, Outlander Max 650 4x4 XT 06-09/12-14, Outlander Max 650 6x6 19, Outlander Max 650 DPS 13-14	**0921-0885**[1] **0921-0886**
Renegade 650 18-19	**0921-0885**[1] **0921-0886**

FITS MODEL	PART #
CAN-AM (CONT)	
Commander 800 11/14-15, Commander 800 DPS 13-15, Commander 800 XT 14-15, Commander 800R 12-13/16-19, Commander 800R XT 12-13	**0921-0885**[1] **0921-0886**

[1] Crank only. No connecting rods.

DISCLAIMER: | SEE PAGE 4 FOR IMPORTANT INFORMATION REGARDING CERTAIN WARRANTY AND EMISSION CONTROL REGULATION COMPLIANCE AND NOISE REGULATION INFORMATION.

BOLD GRAY part numbers are new for 2024

CRANKSHAFT ASSEMBLIES (CONT)

OEM STROKE CRANKSHAFTS (CONT)

FITS MODEL	PART #
CAN-AM (CONT)	
Outlander 800 4x4 06-08, Outlander 800 4x4 XT 06-08, Outlander 800 XMR 11-12/15, Outlander 800R 09-11/13-15, Outlander 800R DPS 13-14, Outlander 800R XT 09/13-14, Outlander 800R XTP 13-14, Outlander 800R XXC 11	**0921-0885**[1]
	0921-0886
Outlander Max 800 4x4 06-08, Outlander Max 800 4x4 LTD 07-08, Outlander Max 800 4x4 XT 06-08, Outlander Max 800R 4x4 09-14, Outlander Max 800R 4x4 LTD 09-12, Outlander Max 800R 4x4 XT 09/12-14, Outlander Max 800R DPS 13-14, Outlander Max 800R XTP 12-14	**0921-0885**[1]
	0921-0886
Renegade 800 07-08, Renegade 800 X 08, Renegade 800 XXC 10-11, Renegade 800R 09-15, Renegade 800R X 09, Renegade 800R XXC 12-14	**0921-0885**[1]
	0921-0886
Outlander 850 16-18, Outlander Max 850 18	**0921-0885**[1]
	0921-0886
Renegade 850 16-19	**0921-0885**[1]
	0921-0886
HONDA	
TRX250EX 01-08	**0921-0502**
TRX250X 09-19	**0921-0502**
TRX250TE Recon 02-19	**0921-0502**
TRX250TM Recon 02-19	**0921-0502**
TRX450R Sportrax 04-05 (heavy duty)	**0921-0029**
TRX450R/ER 06-14	**0921-0042**
KAWASAKI	
KFX400 03-06	**0921-0033**
KFX700 V-Force 04-09, KVF 700 Prairie 4x4 04-06	**0921-0498**[2]
KVF750 Brute Force 4x4i 05-11	**0921-0498**[2]
POLARIS	
450 HO 2x4, MD 16	**0921-0606**
Sportsman 450 HO 2X4, MD 16	**0921-0606**
Sportsman 450 HO 17-20	**0921-0887**
ACE 500 17-19	**0921-0887**
Ranger 500 2x4 17-19, Ranger 500 4x4 18-20	**0921-0887**
Sportsman 570 14-17 (all)	**0921-0606**
ACE 570 15-17 (all)	**0921-0606**

FITS MODEL	PART #
POLARIS (CONT)	
Ranger 570 14-17 (all)	**0921-0606**
RZR 570 12-17	**0921-0606**
Ranger 700 4x4 XP 05-06	**0921-0541**
Ranger 700 4x4 07-09	**0921-0541**
Ranger 700 4x4 Crew 08-09	**0921-0541**
Ranger 700 6x6 06-09	**0921-0541**
Sportsman 700 02-08	**0921-0541**
Ranger 800 4x4 08-14, Ranger 800 6x6 10-17	**0921-0153**
Ranger 800 4x4 Crew 10-14, Ranger 800 4x4 MidSize 13-14	**0921-0153**
RZR 800 08-14, RZR 4 800 10-14	**0921-0153**
RZR S 800 09-14	**0921-0153**
Sportsman 800 4x4 05-14, Sportsman 800 6x6 09-14	**0921-0153**
Sportsman Forest 800 4x4 12-13, Sportsman Forest 800 6x6 12-15	**0921-0153**
Sportsman 800 4x4 HO 08-09, Sportsman Touring 800 08-09, Sportsman 800 X2 07-09	**0921-0153**
Sportsman 850 09-18	**0921-0607**
	0921-0608[1]
Scrambler 850 13-21	**0921-0607**
	0921-0608[1]
RZR 900 11-12	**0921-0539**
General 1000 EPS 16-19, General 1000 EPS Ride Command 19, General 1000 EPS TR ZUG 19, General 1000 EPS Deluxe/Premium 20, General 4 1000/MD 17-18, General 4 1000 EPS Ride Command 19-20, General XP 4 1000 EPS Deluxe 20	**0921-0544**
Ranger 1000 EPS/HD/MD 18-19, Ranger 1000 EPS RC 19, Ranger XP 1000 EPS High Lifter Edition 18-19, Ranger 1000 EPS Texas Ed. 20, Ranger XP 1000/Crew/Crew EPS 17-19, Ranger XP 1000 Crew EPS High Lifter Ed. 18-19, Ranger XP 1000 Crew EPS Texas Ed. 20	**0921-0544**
RZR XP/XP 4 1000 14-21, RZR 1000 60" 16-21, RZR 1000 60" EPS 18-19, RZR 1000 S 60" EPS Tractor 20, RZR S4 1000 19, RZR RS1 18-21	**0921-0544**
RZR XP Turbo 16-20, RZR XP Turbo S 18-20, RZR XP Turbo S Velocity 19-20, RZR XP Turbo Tractor 17-18, RZR XP Turbo, MD 17-18	**0921-0888**

FITS MODEL	PART #
POLARIS (CONT)	
RZR XP 4 Turbo 16-19, RZR XP 4 Turbo S 19-20, RZR XP 4 Turbo S Velocity 19/20, RZR Turbo Pro XP 20, RZR XP 4 Turbo, INTL 17, RZR XP 4 Turbo, MD 18	**0921-0888**
RZR Turbo Pro XP 20-21, RZR Turbo Pro XP 4 21-22, RZR Turbo Pro XP Premium/Ultimate 21-22, RZR Turbo S 21, RZR Turbo S 4 21, RZR Turbo S Velocity 21, RZR Turbo S 4 Velocity 21	**0921-0888**
SUZUKI	
LT-Z400 Quad Sport Z 03-14	**0921-0033**
LT-R450 Quad Racer 06-09	**0921-0119**
LT-V700F Twin Peaks 04-05	**0921-0498**[2]
YAMAHA	
YFS200 Blaster 88-06 (all)	**H105**
YFM350 Raptor 04-13 (heavy duty)	**0921-0006**
YFM350X Warrior 87-04 (heavy duty)	**0921-0006**
YFZ350 Banshee 87-06	**H100**
YFZ450 04-05 (heavy duty)	**0921-0030**
YFZ450 04-13 (heavy duty)	**0921-0044**
YFZ450R 09-13, YFZ450X 10-11	**0921-0499**
YFM660 Grizzly 02-08, YXR660 Rhino 04-07 (all)	**0921-0123**
YFM700D Grizzly 4x4 14-15, YFM700FG Grizzly 4x4 07-15/19, YFM700GP Grizzly EPS 4x4 19-22, YFM700GPH Grizzly EPS 4x4 Hunter 19-22, YFM700GPL Grizzly EPS 4x4 SE 19, YFM700GPS Grizzly EPS 4x4 SE 20-22, YFM 700 GPZ Grizzly EPS 4x4 XT-R 22	**0921-0122**
YFM700R Raptor 06-09/11-20 (all), YFM700R Raptor SE 06-20	**0921-0121**
YXR700 Rhino 08-13	**0921-0122**
YFM700KD Kodiak 4x4 19-22, YFM700KP Kodiak EPS 4x4 19-22, YFM700KPH Kodiak EPS 4x4 Hunter 19-22, YFM700KPS Kodiak EPS 4x4 SE 19-22	**0921-0122**
YXM700D Viking 14-20, YXM700DH Viking Hunter 14-16, YXM700P Viking EPS 14-22, YXM700 PH Viking EPS Hunter 14-21, YXM700PR Viking EPS Ranch Edition 18-22, YXM700PS Viking EPS SE 14-17	**0921-0122**

[1] Crank only. No connecting rods.

[2] Main bearing not included.



0921-0010

STROKER CRANKSHAFTS

- Include all the features and benefits of the standard crankshafts but also features increased stroke for increased displacement and horsepower
- Drop-in replacement crankshaft that requires no modification in most applications
- CNC machined and dynamically balanced to suit the increased stroke
- Uses stock piston in most applications, unless noted
- Can be matched with Cylinder Works Big Bore cylinders to get significant displacement and horsepower gains
- Stroker crankshafts are not re-buildable as the rods are shorter than OEM

STROKER CRANKSHAFTS

FITS MODEL	STROKE	DISPLACEMENT	PART #
ARCTIC CAT			
DVX400 04-08	+4 mm	424cc w/ standard piston	**0921-0211**
HONDA			
TRX450R/ER 06-14	+3 mm	470cc w/ standard piston	**0921-0041**
KAWASAKI			
KFX400 03-06	+4 mm	424cc w/ standard piston	**0921-0211**
SUZUKI			
LTZ400 03-14	+4 mm	424cc w/ standard piston	**0921-0211**

FITS MODEL	STROKE	DISPLACEMENT	PART #
YAMAHA			
YFS200 Blaster 88-06	+4 mm	209cc w/ standard piston	**0921-0010**[1]
YFZ350 Banshee 87-06	+4 mm	Up to 403cc	**H129**[2,3]
YFZ450 04-05	+1,4 mm	450cc w/ standard piston	**0921-0044**
YFZ450 04-05	+4,4 mm	470cc w/ standard piston	**0921-0043**
YFZ450 06-13	+3 mm	471cc w/ standard piston	**0921-0043**
YFM700R Raptor 06-14 (all)	+5 mm	727cc w/ standard piston	**0921-0124**

[1] Must machine head 2 mm deeper; cases must also be machined.

[2] Must use Vertex long rod piston.

[3] Requires use of gasket kit 0934-0362 when using OEM cylinder heads.

DISCLAIMER: SEE PAGE 4 FOR IMPORTANT INFORMATION REGARDING CERTAIN WARRANTY AND EMISSION CONTROL REGULATION COMPLIANCE AND NOISE REGULATION INFORMATION.

BOLD GRAY part numbers are new for 2024

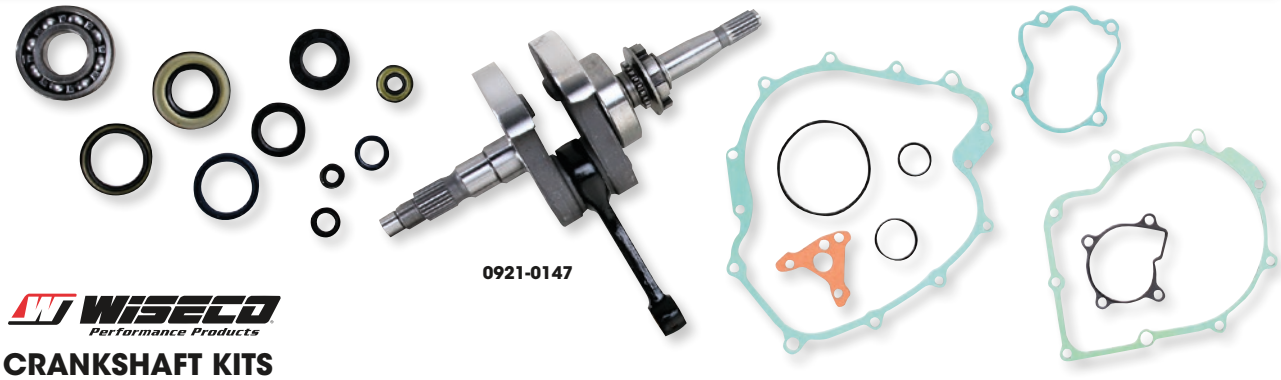

0921-0147

Wiseco Performance Products

CRANKSHAFT KITS

- Includes crankshaft, top end bearing, premium main bearings and a complete bottom-end gasket set that includes all seals and gaskets needed to do the job
- Only one part number to stock and order
- Crankshafts are factory assembled and precision-trued to OEM specifications
- Double-forged Wiseco connecting rods maintain superior dimensional consistency through improved grain flow
- Shot-peening eliminates residual stresses and smoothly blends the rod forging surfaces
- Corrosion-resistant surface treatment
- Top- and bottom-end rod bores case-hardened to 58-62 RC to optimize bearing running surface
- Crankpin bearing radial running clearance is optimized to ensure maximum performance
- Precision honing ensures ultra-round bearing surface
- Precision engineered oiling slots maximize rod strength and bearing life
- Double-drilled small ends provide the piston pin with extra lubrication and cooling, reducing distortion of top-end due to thermal transfer from the piston
- Silver-coated bronze phosphor thrust washers, with dimpled design to increase oil retention and reduce friction between rod and washer interface
- Crankpin bearings are manufactured from the highest quality hot-rolled steel; case-hardened to 58-62 RC
- Caged needle roller bearings provide the highest possible rpm
- Precision-machined crank webs
- Wiseco complete gasket kits are made from premium materials for maximum sealing and reliability; all bearings are OEM-quality for reliability and performance

FITS MODEL	PART #
YAMAHA	
YFS200 Blaster 88-06	**0921-0113**
YFM350X Warrior 87-04	**0921-0145**
YFM350R Raptor 05-13	**0921-0145**

FITS MODEL	PART #
YAMAHA (CONT)	
YFZ350 Banshee 87-06	**0921-0114**
YFM660F Grizzly 02-08	**0921-0147**

FITS MODEL	PART #
YAMAHA (CONT)	
YFM660R Raptor 01-05	**0921-0144**
YXR660 Rhino 04-07	**0921-0147**



1601-0535



1601-0533

MOOSE UTILITY DIVISION

SHIFT CONTROL MOTORS

- No sloppy shifting
- This direct OEM replacement will get precise shifting action back to your machine at a fraction of the cost
- Fully sealed construction for long life in harsh conditions
- Plug-and-play connectors a direct fit to OEM harness

FITS MODEL	PART #
HONDA	
TRX250TE 02-20	**1601-0535**
TRX350FE 00-06	**1601-0531**
TRX350TE 00-06	**1601-0531**
TRX400FA 04-07	**1601-0534**
TRX400FGA 04-07	**1601-0534**
TRX420FA 09-19	**1601-0532**
TRX420FE 07-19	**1601-0532**
TRX420FPA 09-14	**1601-0532**

FITS MODEL	PART #
HONDA (CONT)	
TRX420FPE 09-13	**1601-0532**
TRX420TE 07-16	**1601-0532**
TRX450ES 98-01	**1601-0530**
TRX450FE 02-04	**1601-0530**
TRX500FA 01-14	**1601-0529**
TRX500FA 16-19	**1601-0532**
TRX500FE 05-09	**1601-0533**
TRX500FE 12-19	**1601-0532**

FITS MODEL	PART #
HONDA (CONT)	
TRX500FGA 04-08	**1601-0529**
TRX500FPE 07-09	**1601-0533**
TRX500FPE 12-13	**1601-0532**
Pioneer 500 15-19	**1601-0532**
Pioneer 1000 16-19	**1601-0532**
Pioneer 1000-5 16	**1601-0532**



2130-0308

MOOSE UTILITY DIVISION

SHIFT ANGLE SENSORS

- Direct OEM replacement
- Replaces the most common cause of shifting issues
- Rubber O-ring included

FITS MODEL	PART #
HONDA	
TRX350FE 00-01	**2130-0310**
TRX400FA 04-07	**2130-0309**
TRX400FGA 04-07	**2130-0309**

FITS MODEL	PART #
HONDA (CONT)	
TRX450ES 98-01	**2130-0308**
TRX500FA 01-14	**2130-0309**

FITS MODEL	PART #
HONDA (CONT)	
TRX500FGA 04-08	**2130-0309**
TRX500FPA 09-14	**2130-0309**

DISCLAIMER: | SEE PAGE 4 FOR IMPORTANT INFORMATION REGARDING CERTAIN WARRANTY AND EMISSION CONTROL REGULATION COMPLIANCE AND NOISE REGULATION INFORMATION.

BOLD GRAY part numbers are new for 2024



0923-0286



CR184

CONNECTING ROD KITS

- Machined from 8620 case hardened Nickel Chrome Moly steel
- The bores are hardened, and finish honed for ultimate precision down to the micron
- Includes the most advanced and durable bearings, crank pins and thrust washers
- Case hardened and silver coated KU bearings (big end) and KZ bearings (wrist Pin)
- Double honed bearing surfaces provide a reliable, high rpm rod
- Double drilled small end, as well as oiling grooves for increased lubrication
- Each crank pin is created from hot-rolled ASTM 4115 steel and case-hardened to a level of 58–62 Rc

FITS MODEL	PART #
ARCTIC CAT	
DVX 400 04-08	**0923-0053**
CAN-AM	
Outlander 330 2x4 04-05, Outlander 330 4x4 04-05 (heavy duty)	**0921-0884**
Outlander 400 2x4 04-05, Outlander 400 4x4 03-12/14-15, Outlander Max 400 4x4 04-15, Outlander 400 4x4 XT 04-08/12-14 Outlander Max 400 4x4 XT 06-08/12-15 (heavy duty)	**0921-0884**
Outlander 450 4x4 18-19, Outlander Max 450 17/19, Outlander 450 6x6 19, Outlander Max 450 6x6 19, Outlander L 450 15, Outlander L Max 450 15-16 (heavy duty)	**0921-0884**
Defender 500 17-19 (heavy duty)	**0921-0884**
Traxter 500 18-19 (heavy duty)	**0921-0884**
Outlander 650 4x4 06-19, Outlander Max 650 4x4 06-15/18-19, Outlander 650 4x4 XT 06-09/12-14, Outlander Max 650 4x4 XT 06/08-09/12-14/16, Outlander 650 6x6 15-18, Outlander Max 650 6x6 19, Outlander 650 DPS 13-14, Outlander Max 650 DPS 13-14/16, Outlander 650 XMR 13-15 (heavy duty; two required)	**0921-0884**
Renegade 650 18-19 (heavy duty; two required)	**0921-0884**
Commander 800 11-12/14-15, Commander 800 DPS 14-15, Commander 800 XT 12/14-15, Commander 800R 12-13/15-19, Commander 800R DPS 13/15, Commander 800R XT 13/15 (heavy duty; two required)	**0921-0884**
Defender 800 16-19, Defender Max 800 18-19 (heavy duty; two required)	**0921-0884**
Maverick Trail 800R 18-19, Maverick Trail 800R DPS 19 (heavy duty; two required)	**0921-0884**
Outlander 800 4x4 06-08, Outlander Max 800 4x4 06-08, Outlander Max 800 4x4 LTD 07-08, Outlander 800 4x4 XT 06-08, Outlander Max 800 4x4 XT 06-08, Outlander 800 XMR 12/15, Outlander 800R 09-15, Outlander Max 800R 4x4 09-14, Outlander Max 800R 4x4 LTD 09-12 (heavy duty; two required)	**0921-0884**
Outlander 800R DPS 13-14, Outlander Max 800R DPS 13-14, Outlander 800R XT 09/12-14, Outlander Max 800R 4x4 XT 09/12-14, Outlander 800R XTP 13-14, Outlander Max 800R XTP 12-14, Outlander 800R XXC 11 (heavy duty; two required)	**0921-0884**
Traxter 800 16, Traxter T 800 18 (heavy duty; two required)	**0921-0884**
Renegade 800 07-08, Renegade 800 X 08, Renegade 800 XXC 10-11, Renegade 800R 09-15, Renegade 800R X 09, Renegade 800R XXC 12-14 (heavy duty; two required)	**0921-0884**
Outlander 850 16-18, Outlander Max 850 18 (heavy duty; two required)	**0921-0884**
Renegade 850 16-19 (heavy duty; two required)	**0921-0884**
Defender 1000 17 (heavy duty; two required)	**0921-0884**
HONDA	
ATC250R 85-86	**42-2204**
TRX250R 86	**42-2204**
TRX450R/ER 04-05	**0923-0286**
TRX450R/ER 06-14	**0923-0205**
KAWASAKI	
KFX80 03-06	**CR184**
KFX400 03-06	**0923-0053**
KFX450R 08-14	**0923-0228**
KFX700 04-09, KVF700 Prairie 04-06 (heavy duty; two required)	**0923-0336**
KVF750 Brute Force 4x4i 05-21, KVF750 Brute Force 4x4i EPS 12-21 (heavy duty; two required)	**0923-0336**
POLARIS	
Xpress 300 96-97	**CR169**
Trail Boss 350L 2x4/4x4 90-92	**CR169**
350L 2x4/4x4/6x6 93	**CR169**
400L 2x4 94-95	**CR169**
400L 4x4 94	**CR169**

FITS MODEL	PART #
POLARIS (CONT)	
400L 6x6 94, 96	**CR169**
Big Boss 400 6x6 95-97	**CR169**
Ranger 400/midsize 4x4 10-14	**0923-0517**
Scrambler 400 2x4 00-02	**CR169**
Scrambler 400 4x4 95-00	**CR169**
Sport 400L 94-99	**CR169**
Sportsman 400 4x4 93-97	**CR169**
Sportsman 400 4x4 08-14	**0923-0517**
Trail Blazer 400 03	**CR169**
Xplorer 400 95-02	**CR169**
Xpress 400 96-97	**CR169**
Sportsman 450 2x4/4x4 HO 06-07	**0923-0517**
Sportsman 450 HO 2X4, MD 16	**0923-0519**
Sportsman 450 HO 17-21, Sportsman 450 HD 2x4 18	**0923-0519**
ATP 500 4x4 04-05/Ranger 500 4x4 EFI 06-07/ Scrambler 500 4x4 99-12/Sportsman 500 01-13	**0923-0517**
ACE 500 17-19	**0923-0519**
Ranger 500 2x4 17-19, Ranger 500 4x4 18-20	**0923-0519**
Sportsman 570 14-16/18-21 (all), Sportsman 570 6x6 17-21	**0923-0519**
ACE 570 15-19 (all)	**0923-0519**
Ranger 570 4x4 14-21, Ranger 570 4x4 Crew 14-20, Ranger 570 4x4 Crew EPS 21, Ranger 570 4x4 Full Size 15-21, Ranger 570 4x4 Full Size Crew 15-19, Ranger 570-6 Full Size Crew 16-20	**0923-0519**
RZR 570 12-20, RZR 570 Trail 21, RZR 570 Trail Premium 21	**0923-0519**
Scrambler 850 13-21, Scrambler 1000 15-18	**0923-0518**
Sportsman 850 09-21, Sportsman 1000 15-18	**0923-0518**
RZR 900 11-14 (all)	**0923-0470**[1]
SUZUKI	
LT80 87-06	**CR184**
LTZ400 Quad Sport Z 03-14	**0923-0053**
LTR450 Quad Racer 06-09	**0923-0196**
YAMAHA	
YFS200 Blaster 88-06	**CR170**
YFM350X Warrior 87-04	**CR189**
YFM350 Raptor 04-13	**CR189**
YFM450 Grizzly 07-14	**0923-0355**
YFM450 Kodiak 03-06	**0923-0355**
YXR450 Rhino 06-09	**0923-0355**
YFM450 Wolverine 06-10	**0923-0355**
YFZ450 04-05 (heavy duty)	**0923-0045**
YFZ450 06-13 (heavy duty)	**0923-0062**
YFZ450R 09-13, YFZ450X 10-11	**0923-0337**
YFM660 Grizzly 02-08	**0923-0029**
YFM660R Raptor 02-05 (heavy duty)	**0923-0029**
YFM660 Rhino 04-07	**0923-0029**
YFM700D Grizzly 4x4 14-15, YFM700FG Grizzly 4x4 07-15/19, YFM700GP Grizzly EPS 4x4 19-21, YFM700GPH Grizzly EPS 4x4 Hunter 19-21, YFM 700 GPL Grizzly EPS 4x4 SE 19, YFM700GPS Grizzly EPS 4x4 SE 20-21	**0923-0197**
YFM700KD Kodiak 4x4 19-21, YFM700KP Kodiak EPS 4x4 19-21, YFM700KPH Kodiak EPS 4x4 Hunter 19-21, YFM700KPS Kodiak EPS 4x4 SE 19-21	**0923-0197**
YFM700R Raptor 06-09/11-21, YFM700R Raptor SE 10-21	**0923-0197**
YFM700 Rhino 08-13	**0923-0197**
YXM700D Viking 14-20, YXM700DH Viking Hunter 14-16, YXM700P Viking EPS 14-21, YXM700PH Viking EPS Hunter 14-21, YXM700PR Viking EPS Ranch Edition 18-21, YXM700PS Viking EPS SE 14-17	**0923-0197**

[1] Sold each. Order two for a pair.

DISCLAIMER: | SEE PAGE 4 FOR IMPORTANT INFORMATION REGARDING CERTAIN WARRANTY AND EMISSION CONTROL REGULATION COMPLIANCE AND NOISE REGULATION INFORMATION.

BOLD GRAY part numbers are new for 2024



HIGH PERFORMANCE CONNECTING RODS

- Moose Racing has teamed up with CP-Carrillo to bring you the highest quality, professional connecting rod
- 100% machined from an oversized forging ensures proper grain flow and consistency through the manufacturing process
- Made from proprietary material containing specific amounts of chrome, nickel, moly and vanadium, for ultimate strength and durability
- Engineered to be lighter and stronger than stock rod
- Lower reciprocating weight allows for quicker engine response
- Small end bushing enables better serviceability and durability
- Designed to fit OEM bearing and crank pin
- For best results, use with corresponding Moose Racing Piston Kit
- Connecting rod only; bearing and pin not included

FITS MODEL	PART #
HONDA	
TRX450R 06-17	**0923-0304**

FITS MODEL	PART #
YAMAHA	
YFZ450R 09-20	**0923-0366**



CONNECTING RODS

- Designed to fit OEM bearing and crank pin
- For best results use corresponding Wössner piston kit
- Connecting rod kit contains all parts needed for crankshaft rebuild

FITS MODEL	PART #
HONDA	
TRX400EX 99-08	**0923-0568**
TRX400X 09-13	**0923-0568**
TRX420FE 07-11	**0923-0569**
TRX420 Rancher 07-15	**0923-0569**
TRX450R 04-05	**0923-0569**

FITS MODEL	PART #
KAWASAKI	
KFX400R 03-06	**0923-0435**
SUZUKI	
LT-Z400 03-19	**0923-0435**
LTR450 06-11	**0923-0437**

FITS MODEL	PART #
YAMAHA	
YFS200 Blaster 88-09	**0923-0566**
YFZ450R 06-09	**0923-0444**
YFM700 Raptor 06-14	**0923-0445**
YFM700 Grizzly 07-13	**0923-0445**
YFR700 Rhino	**0923-0445**



CONNECTING RODS

- Built from the strongest and most dependable alloys available today
- Comes complete with crankpin, big-end bearing, small-end bearing and washers
- Easy to install

FITS MODEL	PART #
HONDA	
ATC185S 80-83	**0923-0234**
ATC200S 81-86	**0923-0234**
ATC200X 86-87	**0923-0234**
TRX200 84	**0923-0234**
ATC250R/TRX250R 85-86	**0923-0125**
TRX250R 87-89	**0923-0278**
KAWASAKI	
KFX400 03-06	**0923-0164**
KTM	
450 SX 09-10	**0923-0235**
450 XC 08-09	**0923-0138**
525 XC 08-12	**0923-0138**

FITS MODEL	PART #
POLARIS	
Outlaw 450 08-10	**0923-0138**
Outlaw 525 07-11	**0923-0138**
SUZUKI	
LT-Z400 03-16	**0923-0164**
YAMAHA	
YFS200 Blaster 88-06	**0923-0146**
YFZ350 Banshee 87-06	**0923-0166**[1]
YFZ450 04-05	**0923-0177**
YFZ450 R 14-24	**0923-0632**

[1] No big-end pin.

DISCLAIMER: | SEE PAGE 4 FOR IMPORTANT INFORMATION REGARDING CERTAIN WARRANTY AND EMISSION CONTROL REGULATION COMPLIANCE AND NOISE REGULATION INFORMATION.

BOLD GRAY part numbers are new for 2024



ATHENA

CONNECTING ROD KIT

FOR POLARIS OUTLAW MXR 450 08-10, OUTLAW 525 07-11

- High-quality, lightweight connecting rods
- Made with similar materials to the OEM component to ensure the same performance
- Superficial high-frequency treatment for higher resistance that reduces rotational and alternating stresses
- Kits include connecting rod, needle bearings and crankpin (small end pins and shims also included where required)
- Made in Japan

DESCRIPTION	PART #
Connecting rod kit	0923-0494



WSM PERFORMANCE PARTS

REPLACEMENT ATV CONNECTING ROD KIT

FOR YAMAHA YFZ350 BANSHEE 87-06

- Kit includes connecting rod, crank pin, bottom-end thrust washers and bottom- and top-end bearings
- Sold each

DESCRIPTION	PART #
Connecting rod kit	45-520



0923-0643

Vintco

CONNECTING ROD KITS

- Heavy-duty forged connecting rods ensure as good or better than OEM fitment and performance
- Improved ventilation slots for improved bearing lubrication
- Modern bearing design utilized in both wrist pin and connecting rod bearings
- Includes connecting rod, crank pin, connecting rod bearing, wrist pin bearing and thrust washers

FITS MODEL	PART #
HONDA	
ATC 250 R 81-84	0923-0673

FITS MODEL	PART #
HONDA (CONT)	
ATC250R 85-86	0923-0643

FITS MODEL	PART #
HONDA (CONT)	
FL250 77-84	0923-0647



HOT RODS

CONNECTING ROD BOLT KIT

- Contains all connecting rod bolts necessary to rebuild an engine

FITS MODEL	PART #
CAN-AM	
Outlander 330 2x4 04-05	0923-0633
Outlander 330 4x4 04-05	0923-0633
Outlander 400 2x4 04-05	0923-0633
Outlander 400 4x4 03-12/14-15	0923-0633
Outlander 400 4x4 XT 04-08/12-14	0923-0633
Outlander Max 400 4x4 04-15	0923-0633

FITS MODEL	PART #
CAN-AM (CONT)	
Outlander Max 400 4x4 XT 06-08/12-15	0923-0633
Outlander 450 4x4 18-19	0923-0633
Outlander 450 6x6 19	0923-0633
Outlander L 450 15	0923-0633
Outlander L Max 450 15-16	0923-0633
Outlander Max 450 17/19	0923-0633

FITS MODEL	PART #
CAN-AM (CONT)	
Outlander Max 450 6x6 19	0923-0633
Traxter 500 18-19	0923-0633
Outlander 650 4x4 06-19	0923-0633
Outlander 650 4x4 XT 06-09/12-14	0923-0633
Outlander 650 6x6 15-18	0923-0633
Outlander 650 DPS 13-14	0923-0633

CONNECTING ROD BOLT KIT continued on next page.

DISCLAIMER: SEE PAGE 4 FOR IMPORTANT INFORMATION REGARDING CERTAIN WARRANTY AND EMISSION CONTROL REGULATION COMPLIANCE AND NOISE REGULATION INFORMATION.

BOLD GRAY part numbers are new for 2024

CONNECTING ROD BOLT KIT (CONT)

FITS MODEL	PART #
CAN-AM (CONT)	
Outlander 650 XMR 13-15	**0923-0633**
Outlander Max 650 4x4 06-15/18-19	**0923-0633**
Outlander Max 650 4x4 XT 06/08-09/12-14/16	**0923-0633**
Outlander Max 650 6x6 19	**0923-0633**
Outlander Max 650 DPS 13-14/16	**0923-0633**
Renegade 650 18-19	**0923-0633**
Commander 800 11-12/14-15	**0923-0633**
Commander 800 DPS 14-15	**0923-0633**
Commander 800 XT 12/14-15	**0923-0633**
Commander 800R 12-13/15-19	**0923-0633**
Commander 800R DPS 13/15	**0923-0633**
Commander 800R XT 13/15	**0923-0633**
Defender 800 16-19	**0923-0633**
Defender Max 800 18-19	**0923-0633**

FITS MODEL	PART #
CAN-AM (CONT)	
Defender 1000 17	**0923-0633**
Maverick Trail 800R 18-19	**0923-0633**
Maverick Trail 800R DPS 19	**0923-0633**
Outlander 800 4x4 06-08	**0923-0633**
Outlander 800 4x4 XT 06-08	**0923-0633**
Outlander 800 XMR 12/15	**0923-0633**
Outlander 800R 09-15	**0923-0633**
Outlander 800R DPS 13-14	**0923-0633**
Outlander 800R XT 09/12-14	**0923-0633**
Outlander 800R XTP 13-14	**0923-0633**
Outlander 800R XXC 11	**0923-0633**
Outlander Max 800 4x4 06-08	**0923-0633**
Outlander Max 800 4x4 LTD 07-08	**0923-0633**
Outlander Max 800 4x4 XT 06-08	**0923-0633**
Outlander Max 800R 4x4 09-14	**0923-0633**

FITS MODEL	PART #
CAN-AM (CONT)	
Outlander Max 800R 4x4 LTD 09-12	**0923-0633**
Outlander Max 800R 4x4 XT 09/12-14	**0923-0633**
Outlander Max 800R DPS 13-14	**0923-0633**
Outlander Max 800R XTP 12-14	**0923-0633**
Renegade 800 07-08	**0923-0633**
Renegade 800 X 08	**0923-0633**
Renegade 800 XXC 10-11	**0923-0633**
Renegade 800R 09-15	**0923-0633**
Renegade 800R X 09	**0923-0633**
Renegade 800R XXC 12-14	**0923-0633**
Traxter 800 16	**0923-0633**
Traxter T 800 18	**0923-0633**
Outlander 850 16-18	**0923-0633**
Outlander Max 850 18	**0923-0633**
Renegade 850 16-19	**0923-0633**



REPLACEMENT ROD BEARINGS

- OEM quality
- Precision low friction plating to increase durability and reduce stiction

FITS MODEL	DESCRIPTION	PART #
KAWASAKI		
KVF650 Brute Force 05-13, KVF650i Brute Force 06-13	Oversized Green rod bearing (1,490-1,494 mm); repl. OEM #92028-1961	**0923-0334**
	Standard Yellow rod bearing (1,486-1,490 mm); repl. OEM #92028-1962	**0923-0335**
Prairie 650 02-03	Oversized Green rod bearing (1,490-1,494 mm); repl. OEM #92028-1961	**0923-0334**
	Standard Yellow rod bearing (1,486-1,490 mm); repl. OEM #92028-1962	**0923-0335**
KFX700 04-09	Oversized Green rod bearing (1,490-1,494 mm); repl. OEM #92028-1961	**0923-0334**
	Standard Yellow rod bearing (1,486-1,490 mm); repl. OEM #92028-1962	**0923-0335**
Prairie 700 04-06	Oversized Green rod bearing (1,490-1,494 mm); repl. OEM #92028-1961	**0923-0334**
	Standard Yellow rod bearing (1,486-1,490 mm); repl. OEM #92028-1962	**0923-0335**
KVF750 Brute Force 05-12	Oversized Green rod bearing (1,490-1,494 mm); repl. OEM #92028-1961	**0923-0334**
	Standard Yellow rod bearing (1,486-1,490 mm); repl. OEM #92028-1962	**0923-0335**
POLARIS		
Ranger 900 XP 13-19, Ranger Crew 900 15-19, Ranger 900 4x4 Diesel Crew 14	Standard Green rod bearing (1,506-1,509 mm), sold as a set; Repl. OEM # 3514663-003	**0923-0359**
RZR 900 14-19, RZR 900 50" 15-20, RZR 900 55" 15-17, RZR 900 60" 15-19	Standard Green rod bearing (1,506-1,509 mm), sold as a set; Repl. OEM # 3514663-003	**0923-0359**
RZR 4 900 14-18	Standard Green rod bearing (1,506-1,509 mm), sold as a set; Repl. OEM # 3514663-003	**0923-0359**
RZR 900 XC/900 S 15-16, RZR 900 S 60" 20, RZR 900 Trail Premium 21, RZR 900 Trail S Sport 21	Standard Green rod bearing (1,506-1,509 mm), sold as a set; Repl. OEM # 3514663-003	**0923-0359**
RZR XP 900 11-13	Standard Green rod bearing (1,506-1,509 mm), sold as a set; Repl. OEM # 3514663-003	**0923-0359**
RZR XP 4 900 12-13	Standard Green rod bearing (1,506-1,509 mm), sold as a set; Repl. OEM # 3514663-003	**0923-0359**
ACE 900 EPS 16, ACE EPS XC 17-19	Standard Green rod bearing (1,506-1,509 mm), sold as a set; Repl. OEM # 3514663-003	**0923-0359**
General 4 1000, MD 17-18, General 1000 EPS 16-19, General 4 1000 EPS 18-19, General 1000 EPS Deluxe/Premium 20, General 4 1000 EPS Ride Command 19-20, General XP 4 1000 EPS Deluxe 20	Standard Green rod bearing (1,506-1,509 mm), sold as a set; Repl. OEM # 3514663-003	**0923-0359**
Ranger 1000 EPS 18, Ranger 1000 EPS Full Size/Crew 20, Ranger 1000 EPS Texas Ed. 20	Standard Green rod bearing (1,506-1,509 mm), sold as a set; Repl. OEM # 3514663-003	**0923-0359**
Ranger XP 1000/Crew 17-19, Ranger XP 1000 EPS 20, Ranger XP 1000 Crew EPS 17-20, Ranger XP 1000 Crew EPS High Lifter Ed. 18-19, Ranger XP 1000 Crew EPS Texas Ed. 20, Ranger XP 1000 EPS MUD/Crew 20	Standard Green rod bearing (1,506-1,509 mm), sold as a set; Repl. OEM # 3514663-003	**0923-0359**
RZR 1000S 16, RZR 1000 60" 16-21, RZR RS1 18-21, RZR S4 1000 20	Standard Green rod bearing (1,506-1,509 mm), sold as a set; Repl. OEM # 3514663-003	**0923-0359**
RZR XP 1000 14-21, XP 1000 Turbo 16	Standard Green rod bearing (1,506-1,509 mm), sold as a set; Repl. OEM # 3514663-003	**0923-0359**
RZR XP 4 1000 14-21, XP 4 1000 Turbo 16	Standard Green rod bearing (1,506-1,509 mm), sold as a set; Repl. OEM # 3514663-003	**0923-0359**
RZR RS1 18-21	Standard Green rod bearing (1,506-1,509 mm), sold as a set; Repl. OEM # 3514663-003	**0923-0359**
SUZUKI		
LT-V 700F Twin Peaks 04-05	Standard Green rod bearing (1,506-1,509 mm), sold as a set; Repl. OEM # 3514663-003	**0923-0359**

DISCLAIMER: | SEE PAGE 4 FOR IMPORTANT INFORMATION REGARDING CERTAIN WARRANTY AND EMISSION CONTROL REGULATION COMPLIANCE AND NOISE REGULATION INFORMATION.

BOLD GRAY part numbers are new for 2024



MOOSE RACING

CRANK BEARING/SEAL KITS

- OEM-matched, high-quality bearing and seal kit
- Features Koyo precision Japanese crank bearings
- Crankshaft seals feature a carbon/fluorocarbon pad on seal lip and stainless steel garter springs to reduce start-up friction, enhancing dry-start performance and reducing crankpin wear
- Kits include two bearings and seals when necessary at a fraction of OEM cost

FITS MODEL	BEARING/SEAL KIT PART #	SEAL ONLY PART #
HONDA		
ATC70 73-85	**A24-1031**[1]	-
TRX70 86-87	**A24-1031**[1]	-
TRX90 93-20	**A24-1031**[1]	-
ATC250R 85-86	**A24-1005**	-
TRX250R 86-89	**A24-1005**	-
KAWASAKI		
KFX50 03-06	**0924-0102**	-
KFX80 03-06	**0924-0113**	-
KLF110 87-88	**A24-1031**[1]	-
KLT110 84-86	**A24-1031**[1]	-
KTM		
XC 450 08-09	**0924-0227**	-
XC 525 08-09	**0924-0227**	-
POLARIS		
Outlaw 50 08-16	**A24-1031**[1]	-
Predator 50 04-07	**0924-0048**	-
Scrambler 50 01-03	**0924-0048**	-
Outlaw 90 07-14	**A24-1031**[1]	-
Predator 90 03-06	**0924-0048**	-
Scrambler 90 01-03	**0924-0048**	-
Sportsman 90 01-06	**0924-0048**	-
Sportsman 90 07-14	**A24-1031**[1]	-

FITS MODEL	BEARING/SEAL KIT PART #	SEAL ONLY PART #
POLARIS (CONT)		
Scrambler 380 2x4 00	**0924-0049**	-
400L 2x4 94-95	**0924-0049**	-
400L 4x4 94	**0924-0049**	-
Scrambler 400 2x4 01-02	**0924-0049**	-
Scrambler 400 4x4 95-99	**0924-0049**	-
Scrambler 400 4x4 00-02	**0924-0049**	-
Sport 400 94-99	**0924-0049**	-
Sportsman 400 4x4 94-97	**0924-0049**	-
Trail Blazer 400 03	**0924-0049**	-
Xplorer 400L 4x4 95-99	**0924-0049**	-
Xplorer 400L 4x4 00-02	**0924-0049**	-
Xpress 400L 2x4 96-97	**0924-0049**	-
Big Boss 400L 6x6 94-97	**0924-0049**	-
SUZUKI		
LT-50 84-87	**0924-0102**	-
LT-A50 02-05	**0924-0102**	-
LT-80 87-06	**0924-0113**	-
LT-250R 85-92	**0924-0001**	-
YAMAHA		
YFS200 Blaster 88-06	**A24-1043**	**0935-0607**
YFZ350 Banshee 87-06	**A24-1034**	**0935-0608**

[1] No seals included.

EPI PERFORMANCE

WE522162



CRANKSHAFT BEARINGS AND SEALS

FOR POLARIS 2-STROKE ATV MODELS

- High-quality bearings and seals

FITS MODEL	BEARINGS OUTSIDE PTO	CENTER PTO	INSIDE PTO	MAG BEARING	SEALS PTO	MAG SEAL
All 250 models 85-92	**WE523805**	-	**WE523805**	**WE523805**	**WE522162**	**WE522162**
All 250 models 93-98	**WE524580**	-	**WE524580**	**WE524580**	-	**WE522162**
All 250 models 99-06	**WE524580**	-	-	**WE524580**	-	**WE522162**
All 300 models 94-99	-	-	-	**WE524580**	-	**WE522162**
All models 94-03 (except 400 Sportsman 01-03)	-	-	-	-	**WE524725**	-





PROX RACING PARTS

CRANKSHAFT BEARING AND SEAL KITS

- Made to exact OEM specifications for maximum performance and durability
- Includes all necessary bearings/seals for a component's replacement
- For use with OEM or ProX crankshafts

FITS MODEL	PART #
KAWASAKI	
KFX 400 03-06	**0924-0345**[1]
KTM	
450 XC 08-10	**0924-0367**
525 XC 08-12	**0924-0367**

FITS MODEL	PART #
POLARIS	
Outlaw 450 MXR 08-10	**0924-0367**
Outlaw 525 07-11	**0924-0367**
SUZUKI	
LT-Z 400 03-16	**0924-0345**[1]
LT-R 450 06-11	**0924-0370**

FITS MODEL	PART #
YAMAHA	
YFS 200 Blaster 88-04	**0924-0317**
YFZ 450 R 09-17	**0924-0328**
YZF 450 04-13	**0924-0329**

[1] Bearings only.

DISCLAIMER: | SEE PAGE 4 FOR IMPORTANT INFORMATION REGARDING CERTAIN WARRANTY AND EMISSION CONTROL REGULATION COMPLIANCE AND NOISE REGULATION INFORMATION.

BOLD GRAY part numbers are new for 2024



ATHENA

CRANK BEARINGS

- High-quality bearings for a multitude of applications
- Electric motor quality

FITS MODEL	DESCRIPTION	PART #
HONDA		
ATC250R 81-86	Right	**0924-0156**
	Left	**0924-0156**
TRX250R Fourtrax 86-89	Right	**0924-0156**
SUZUKI		
ALT50 84-87	Right	**0924-0137**
	Left	**0924-0137**
LT50 Quadrunner 84-87	Right	**0924-0137**
	Left	**0924-0137**

DIN #	DIMENSIONS (MM)	PART #
6203/C3-SKF	17,0 x 40,0 x 12,0	**0924-0137**
6204C3-KOYO	20,0 x 47,0 x 14,0	**0924-0145**

FITS MODEL	DESCRIPTION	PART #
SUZUKI (CONT)		
LT80 Quadsport 87-04	Right	**0924-0145**
	Left	**0924-0145**
YAMAHA		
YT60 L/N/S 84-85	Right	**0924-0137**
	Left	**0924-0137**
YT125 Tri Moto 80-85	Right	**0924-0151**
	Left	**0924-0151**

DIN #	DIMENSIONS (MM)	PART #
6205/C3-SKF	25,0 x 52,0 x 15,0	**0924-0151**
63/28 C3-KOYO	28,0 x 68,0 x 18,0	**0924-0156**



0935-1063



0935-1064

MOOSE RACING

TRANSMISSION BEARING AND SEAL KITS

- Kit contains all of the bearings, seals, O-rings and shims as required to rebuild the transmission
- Direct OEM replacement at a fraction of the cost
- High quality ABEC 3 precision ball bearings used throughout
- Kits containing tapered bearings include shim selection

FITS MODEL	REBUILD KIT PART #	SEAL KIT PART #
CAN-AM		
Outlander 500 LTD 4x4 10	**1104-0021**	**0935-1068**
Outlander 500 STD 4x4 07-15	**1104-0021**	**0935-1068**
Outlander 500 XT 4x4 07-14	**1104-0021**	**0935-1068**
Outlander L 500 EFI 15	**1104-0021**	**0935-1068**
Outlander L MAX 500 EFI 15	**1104-0021**	**0935-1068**
Outlander MAX 500 EFI 15	**1104-0021**	**0935-1068**
Outlander MAX 500 STD 4x4 07-14	**1104-0021**	**0935-1068**
Outlander MAX 500 XT 4x4 07-14	**1104-0021**	**0935-1068**
Renegade 500 08-15	**1104-0021**	**0935-1068**
Renegade 500 XT 12	**1104-0021**	**0935-1068**
Outlander DPS 570 EFI 16-19	**1104-0021**	**0935-1068**
Outlander DPS 570 EFI 20-21	-	**0935-1068**
Outlander L 570 EFI 16	**1104-0021**	**0935-1068**
Outlander LE 570 EFI 16	**1104-0021**	**0935-1068**
Outlander MAX 570 EFI 16-17	**1104-0021**	**0935-1068**
Outlander MAX DPS 570 EFI 16-19	**1104-0021**	**0935-1068**

FITS MODEL	REBUILD KIT PART #	SEAL KIT PART #
CAN-AM (CONT)		
Outlander MAX DPS 570 EFI 20-21	-	**0935-1068**
Outlander MAX STD 570 EFI 18-19	**1104-0021**	**0935-1068**
Outlander MAX STD 570 EFI 20	-	**0935-1068**
Outlander STD 570 EFI 17-19	**1104-0021**	**0935-1068**
Outlander STD 570 EFI 20-21	-	**0935-1068**
Outlander XMR 570 EFI 16-19	**1104-0021**	**0935-1068**
Outlander XMR 570 EFI 20	-	**0935-1068**
Renegade 570 EFI 16-19	**1104-0021**	**0935-1068**
Renegade 570 EFI 20-20	-	**0935-1068**
Renegade XMR 570 EFI 17-19	**1104-0021**	**0935-1068**
Renegade XMR 570 EFI 20-21	-	**0935-1068**
Outlander 650 STD 4x4 06-15	**1104-0021**	**0935-1068**
Outlander 650 XMR 13-19	**1104-0021**	**0935-1068**
Outlander 650 XMR 20-21	-	**0935-1068**
Outlander 650 XT 4x4 06-14	**1104-0021**	**0935-1068**
Outlander DPS 650 EFI 19	**1104-0021**	**0935-1068**

DISCLAIMER: | SEE PAGE 4 FOR IMPORTANT INFORMATION REGARDING CERTAIN WARRANTY AND EMISSION CONTROL REGULATION COMPLIANCE AND NOISE REGULATION INFORMATION.

BOLD GRAY part numbers are new for 2024

TRANSMISSION BEARING AND SEAL KITS (CONT)

FITS MODEL	REBUILD KIT PART #	SEAL KIT PART #
CAN-AM (CONT)		
Outlander DPS 650 EFI 20-21	-	0935-1068
Outlander MAX 650 STD 4x4 06-15	1104-0021	0935-1068
Outlander MAX 650 XT 4x4 06-14	1104-0021	0935-1068
Outlander MAX 650 DPS 21	-	0935-1068
Outlander STD 650 EFI 19	1104-0021	0935-1068
Outlander STD 650 EFI 20-21	-	0935-1068
Renegade 650 EFI 18-19	1104-0021	0935-1068
Outlander 800 STD 4x4 06-08	1104-0021	0935-1068
Outlander 800 XMR 11-12	1104-0021	0935-1068
Outlander 800 XT 4x4 06-08	1104-0021	0935-1068
Outlander 800 XXC 11	1104-0021	0935-1068
Outlander 800R STD 4x4 09-15	1104-0021	0935-1068
Outlander 800R XMR 15	1104-0021	0935-1068
Outlander 800R XT 4x4 09-14	1104-0021	0935-1068
Outlander MAX 800 LTD 4x4 07-08	1104-0021	0935-1068
Outlander MAX 800 STD 4x4 06-08	1104-0021	0935-1068
Outlander MAX 800 XT 4x4 06-08	1104-0021	0935-1068
Outlander MAX 800R EFI 15	1104-0021	0935-1068
Outlander MAX 800R LTD 4x4 09-12	1104-0021	0935-1068
Outlander MAX 800R STD 4x4 09-14	1104-0021	0935-1068
Outlander MAX 800R XT 4x4 09-14	1104-0021	0935-1068
Renegade 800 07-15	1104-0021	0935-1068
Renegade 800 X 08-09	1104-0021	0935-1068
Renegade 800 XXC 10-14	1104-0021	0935-1068
Outlander 850 DPS 19	1104-0021	0935-1068
Outlander 850 DPS 20-21	-	0935-1068
Outlander MAX 850 DPS 19	1104-0021	0935-1068
Outlander MAX 850 DPS 20-21	-	0935-1068
Renegade 850 19	1104-0021	0935-1068
Renegade 850 20	-	0935-1068
Renegade 850 XXC 19	1104-0021	0935-1068
Renegade 850 XXC 20-21	-	0935-1068
Outlander 1000 DPS 19	1104-0021	0935-1068
Outlander 1000 XT 19	1104-0021	0935-1068
Outlander 1000 XT 20-21	-	0935-1068
Outlander 1000 XTP 19	1104-0021	0935-1068
Outlander 1000 XTP/XXC 20-21	-	0935-1068
Outlander MAX 1000 18-19	1104-0021	0935-1068
Outlander MAX 1000 20	-	0935-1068
Outlander MAX 1000 XT 18-19	1104-0021	0935-1068
Outlander MAX 1000 XT 20-21	-	0935-1068
Outlander MAX 1000 XTP 18-19	1104-0021	0935-1068
Outlander MAX 1000 XTP 20-21	-	0935-1068
POLARIS		
300 2x4 94-95	-	0935-1062
300 4x4 94-95	-	0935-1062
Xplorer 300 4x4 96-99	-	0935-1062
Xpress 300 96-99	-	0935-1062
Magnum 325 2x4 00-02	-	0935-1062
Magnum 325 4x4 00-02	-	0935-1062
Magnum 325 4x4 HDS 02	-	0935-1062
Magnum 325 4x4 HDS AA 01	-	0935-1062
Magnum 325 4x4 HDS FB 01	-	0935-1062
ATP 330 4x4 04-05	1104-0016	0935-1065
Magnum 330 2x4 03-05	1104-0016	0935-1065
Magnum 330 4x4 05	1104-0016	0935-1065
Magnum 330 4x4 AA AB AC 03-04	1104-0016	0935-1065
Magnum 330 4x4 FB 03-04	1104-0016	0935-1065
400L 2x4 94-95	-	0935-1062
400L 4x4 94	-	0935-1062
Big Boss 400L 6x6 94-97	-	0935-1062
Magnum 400L 6x6 96-97	-	0935-1062
Sportsman 400 4x4 95-97	-	0935-1062
Xplorer 400L 4x4 95-98	-	0935-1062
ATP 500 4x4 04-05	1104-0016	0935-1065
Magnum 500 2x4 HDS 02	-	0935-1062
Magnum 500 4x4 00-01	-	0935-1062
Magnum 500 4x4 AA 02	-	0935-1062
Magnum 500 4x4 AB/FB 02	-	0935-1062
Magnum 500 4x4 HDS AA 01-02	-	0935-1062
Magnum 500 4x4 HDS FB 01	-	0935-1062
Ranger 4x4 500 04-06	1104-0018	0935-1066
Ranger 4x4 500 EFI 06-08	1104-0018	0935-1066
Ranger 4x4 500 EFI 09	1104-0017	0935-1066
Ranger 6x6 500 04-05	1104-0018	0935-1066
Ranger Series 10 4x4 & 6x6 07	1104-0018	0935-1066
Ranger Series 11 4x4 & 6x6 07	1104-0018	0935-1066

FITS MODEL	REBUILD KIT PART #	SEAL KIT PART #
POLARIS (CONT)		
Sportsman 550 11-13	1104-0014	0935-1063
Sportsman 550 EPS 10	-	0935-1064
Sportsman 550 EPS 11	1104-0014	0935-1064
Sportsman 550 EPS 12-14	1104-0014	0935-1063
Sportsman 550 X2 10	-	0935-1064
Sportsman 550 X2 11-14	1104-0014	0935-1063
Sportsman 550 X2 EPS LE 14	1104-0014	0935-1063
Sportsman 550 X2 INTL 14	1104-0014	0935-1063
Sportsman 550 XP Built After 12/1/08 09	-	0935-1064
Sportsman 550 XP Built Before 12/1/08 09	-	0935-1064
Sportsman 550 XP EPS HD INTL 14	1104-0014	0935-1063
Sportsman Forest 550 11-14	1104-0014	0935-1063
Sportsman Touring 550 EPS 10	-	0935-1064
Sportsman Touring 550 EPS 11-14	1104-0014	0935-1063
Sportsman 600 4x4 03-05	1104-0016	0935-1065
Ranger 4x4 700 05-09	1104-0018	0935-1066
Ranger 4x4 700 Crew 08-09	1104-0018	0935-1066
Ranger 6x6 700 EFI 06-09	1104-0018	0935-1066
Sportsman 700 4x4 03-07	1104-0016	0935-1065
Sportsman 700 EFI 05-07	1104-0016	0935-1065
Sportsman MV7 05	1104-0016	0935-1065
Ranger 6x6 800 10-16	1104-0017	0935-1066
RZR 4 800 10	-	0935-1067
RZR 4 800 11-14	-	0935-1067
RZR 800 08-09	-	0935-1067
RZR 800 11	-	0935-1067
RZR 800 12-14	-	0935-1067
RZR S 800 09	-	0935-1067
RZR S 800 11-14	-	0935-1067
Sportsman 800 EFI 05-10	1104-0016	0935-1065
Sportsman 800 EFI 6x6 09-14	1104-0017	0935-1066
Sportsman 800 EFI 6x6 Forest 13-14	1104-0017	0935-1066
Sportsman 800 HO EFI 09	1104-0016	0935-1065
Scrambler 850/Premium/ 15-21	1104-0014	0935-1063
Scrambler 850 EU 15	1104-0014	0935-1063
Scrambler 850 HO/EPS 13-14	1104-0014	0935-1063
Scrambler 850 MD 15	1104-0014	0935-1063
Scrambler 850 XP HO EPS 14	1104-0014	0935-1063
Scrambler 850 XP HO EPS INTL 14	1104-0014	0935-1063
Sportsman 850 21	1104-0014	0935-1063
Sportsman 850 High Lifter 16-21	1104-0014	0935-1063
Sportsman 850 SP 15-18	1104-0014	0935-1063
Sportsman 850 WV 14	1104-0014	0935-1063
Sportsman Forest 850 11-14	1104-0014	0935-1063
Sportsman Forest 850 EU 15	1104-0014	0935-1063
Sportsman Touring/Ultimate Trail Edition 850 21	1104-0014	0935-1063
Sportsman Touring 850 EPS 14	1104-0014	0935-1063
Sportsman Touring 850 INTL 14	1104-0014	0935-1063
Sportsman Touring 850 SP 15-20	1104-0014	0935-1063
Sportsman Touring 850 SP EU 15	1104-0014	0935-1063
Sportsman Touring 850 SP MD 15	1104-0014	0935-1063
Sportsman Touring EPS 850 10	-	0935-1064
Sportsman Touring EPS 850 11-13	1104-0014	0935-1063
Sportsman Touring EPS 850 HO 13	1104-0014	0935-1063
Sportsman X2 850 11	1104-0014	0935-1063
Sportsman XP 850 09-10	-	0935-1064
Sportsman XP 850 11-13	1104-0014	0935-1063
Sportsman XP 850 EPS 10	-	0935-1064
Sportsman XP 850 EPS 11-14	1104-0014	0935-1063
Scrambler 1000 MD 15-17	1104-0014	0935-1063
Scrambler 1000 Tractor 16-18	1104-0014	0935-1063
Scrambler 1000 XP 15-18	1104-0014	0935-1063
Scrambler 1000 XP EU 15	1104-0014	0935-1063
Scrambler 1000 XP HO EPS 14-15	1104-0014	0935-1063
Scrambler 1000 XP HO EPS INTL 14	1104-0014	0935-1063
Sportsman 1000 High Lifter 16-21	1104-0014	0935-1063
Sportsman 1000 MD 15	1104-0014	0935-1063
Sportsman 1000 XP 15-18	1104-0014	0935-1063
Sportsman 1000 XP 55 20-21	1104-0014	0935-1063
Sportsman 1000 XP Tractor 17-18	1104-0014	0935-1063
Sportsman Forest 1000 EU 15	1104-0014	0935-1063
Sportsman Touring 1000 15-21	1104-0014	0935-1063
Sportsman Touring 1000 Tractor 18	1104-0014	0935-1063

DISCLAIMER: | SEE PAGE 4 FOR IMPORTANT INFORMATION REGARDING CERTAIN WARRANTY AND EMISSION CONTROL REGULATION COMPLIANCE AND NOISE REGULATION INFORMATION.

BOLD GRAY part numbers are new for 2024



TRANSMISSION BEARING KITS

- A must have for any new transmission or engine case installation or repair
- Includes trusted Hot Rods' bearings for the primary and secondary shafts of the transmission, along with the special needle bearing for the shift drum, and the output shaft collar and washer

NOTE: Does not include water pump bearing, counter balancer bearings, or engine oil seal kit.

FITS MODEL	PART #
ARCTIC CAT	
DVX400 04-08	**1106-0096**
HONDA	
TRX450R 04-05	**1106-0195**
TRX450R 06-09, TRX450ER 06-14	**1106-0093**
KAWASAKI	
KFX400 03-06	**1106-0096**

FITS MODEL	PART #
SUZUKI	
LT-Z400 03-14	**1106-0096**
LT-R450 06-09	**1106-0095**
YAMAHA	
YFZ350 Banshee 87-06	**1106-0098**
YFM350 Raptor 04-13	**1106-0102**
YFM350X Warrior 98-04	**1106-0102**
YFZ450 04-13	**1106-0146**

FITS MODEL	PART #
YAMAHA (CONT)	
YFZ450R 09-21, YFZ450X 10-11	**1106-0097**
YFM660 Raptor 01-05	**1106-0103**
YFM700R Raptor 06-09/11-21, YFM700R Raptor SE 10-21	**1106-0104**



MAIN BEARING AND SEAL KITS

- Precision, high-quality main bearing and seal kits complement installation of Hot Rods crankshaft assemblies
- All kits contain two main bearings and two seals, unless noted

FITS MODEL	PART #
ARCTIC CAT	
DVX400 04-08	**0924-0120**[4]
CAN-AM	
Outlander Max 450 17	**0924-0640**
Outlander 500 4x4 07-15, Outlander Max 500 4x4 07-08/10-15, Outlander 500 4x4 XT 07-09/12-14, Outlander Max 500 4x4 XT 07-08/12-14, Outlander 500 DPS 13-14, Outlander Max 500 DPS 13-14, Outlander L 500 15, Outlander L Max 500 15	**0924-0640**
Renegade 500 08-15	**0924-0640**
Outlander 570 18-20, Outlander Max 570 17-20, Outlander 570 DPS 20, Outlander 570 XMR 20	**0924-0640**
Renegade 570 18-20, Renegade 570 XMR 20	**0924-0640**
Outlander 650 4x4 06-15/18-20, Outlander Max 650 4x4 06-08/10-15/18-19, Outlander 650 4x4 XT 06-09/12-14, Outlander Max 650 4x4 XT 06-08/12-14, Outlander 650 6x6 16-18, Outlander 650 DPS 13-14/20, Outlander Max 650 DPS 13-14, Outlander 650 XMR 13-15/20, Outlander Max 650 Pro 17	**0924-0640**
Outlander 800 4x4 06-08, Outlander Max 800 4x4 06-08, Outlander Max 800 4x4 LTD 07-08, Outlander 800 4x4 XT 06-08, Outlander Max 800 4x4 XT 06-08, Outlander 800 XMR 11-12, Outlander 800 XXC 11, Outlander 800R 09-12, Outlander Max 800R 4x4 09-12, Outlander Max 800R 4x4 LTD 09-12, Outlander 800R XT 09, Outlander Max 800R 4x4 XT 09/12, Outlander Max 800R XTP 12	**0924-0640**
Renegade 800 07-08, Renegade 800 X 08, Renegade 800R 09-10, Renegade 800R X 09-10	**0924-0640**
HONDA	
TRX450R 04-05	**0924-0114**
TRX450ER 06-14	**0924-0115**
TRX450R 06-09	**0924-0115**
KAWASAKI	
KFX400 03-06	**0924-0120**[4]
KFX450R 08-14	**0924-0166**[4]
KFX700 04-09	**0924-0280**[4, 5]

FITS MODEL	PART #
KAWASAKI (CONT)	
KVF750 Brute Force 4x4i 05-21, KVF750 Brute Force 4x4i EPS 12-21	**0924-0280**[5]
KRF750 Teryx 4x4 08-13	**0924-0280**[5]
POLARIS	
Ranger 700 06-09	**0924-0372**
Sportsman 700 06-07	**0924-0372**
Ranger 800 4x4 08-14	**0924-0372**
Ranger 800 6x6 10-16	**0924-0372**
RZR 800 08-14	**0924-0372**
Sportsman 800 06-14	**0924-0372**
Sportsman 850 14-21, Scrambler 850 14-21	**0924-0602**
ACE 900 EPS 16, ACE 900 EPS XC 17	**0924-0393**
RZR 900 14, RZR 4 900 14-17, RZR 900 XP 11-13, RZR 4 900 XP 12-13, RZR 900 50" 15-17, RZR 900 55" 15-17, RZR 900 60" 15-17	**0924-0393**
Ranger 900 XP 13-17, Ranger 900 4x4 Crew 14-17	**0924-0393**
Ranger XP 1000 17, Ranger XP 1000 Crew 17, Ranger XP 1000 Crew EPS 17	**0924-0393**
RZR XP/XP4 Turbo 16-17	**0924-0483**
General 1000 EPS 16-17, General 4 1000/MD 17	**0924-0483**
Scrambler 1000/MD 15-16, Scrambler 1000 17, Scrambler 1000 XP HO EPS 14, Scrambler 1000 Tractor 16-18, Scrambler 1000 XP 15-20, Scrambler 1000 XP 55 21	**0924-0602**
Sportsman 1000/MD 15-16, Sportsman 1000 High Lifter 16-18, Sportsman 1000 XP 15-21, Sportsman 1000 XP High Lifter 19-21, Sportsman 1000 XP Tractor 16-18, Sportsman Touring 1000 15-18, Sportsman Touring 1000 Tractor 16-19, Sportsman Touring 1000 XP 19	**0924-0602**
SUZUKI	
LT-Z400 Quad Sport Z 03-14	**0924-0120**[4]
LT-R450R 06-09	**0924-0162**
LT-V700 F Twin Peaks 04-05	**0924-0280**[5]
YAMAHA	
YFS200 Blaster 88-06	**0924-0040**
YFM350 Raptor 04-13	**0924-0043**[3]
YFM350 Raptor 04-13	**0924-0041**[1]

FITS MODEL	PART #
YAMAHA (CONT)	
YFM350 Warrior 87-04	**0924-0043**[3]
YFM350 Warrior 87-04	**0924-0041**[1]
YFZ350 Banshee 87-06	**0924-0042**[3]
YFZ350 Banshee 87-06 (seals only)	**0935-0069**
YFM450 Grizzly 07-14	**0924-0371**
YFM450 Kodiak 03-06	**0924-0371**
YFM450 Wolverine 06-10	**0924-0371**
YXR450 Rhino 06-09	**0924-0371**
YFZ450 04-13	**0924-0036**[4]
YFZ450R 09-21, YFZ450X 10-11	**0924-0246**
YFM660 Grizzly 02-08	**0924-0044**[2]
	0924-0045[3]
YFM660R Raptor 01-05	**0924-0044**[2]
	0924-0045[3]
YFM660 Rhino 04-07	**0924-0044**[2]
	0924-0045[3]
YFM700D Grizzly 4x4 14-17, YFM700FG Grizzly 4x4 07-19, YFM700GP Grizzly EPS 4x4 19-21, YFM700GPH Grizzly EPS 4x4 Hunter 19-21, YFM700GPL Grizzly EPS 4x4 SE 19, YFM700GPS Grizzly EPS 4x4 SE 20-21	**0924-0163**[2] **0924-0164**[3]
YFM700KD Kodiak 4x4 19-21, YFM700KP Kodiak EPS 4x4 19-21, YFM700KPH Kodiak EPS 4x4 Hunter 19-21, YFM700KPS Kodiak EPS 4x4 SE 19-21	**0924-0163**[2] **0924-0164**[3]
YFM700R Raptor 06-09/11-21, YFM700R Raptor SE 10-21	**0924-0163**[2] **0924-0164**[3]
YXM700D Viking 14-20, YXM700DH Viking Hunter 14-16, YXM700P Viking EPS 14-21, YXM700PH Viking EPS Hunter 14-21, YXM700PR Viking EPS Ranch Edition 18-21, YXM700PS Viking EPS SE 14-17	**0924-0163**[2] **0924-0164**[3]

[1] Includes only one bearing, complements the installation of a Hot Rods crankshaft.

[2] Complements Hot Rods or new OEM crankshaft. Does not include seals and bearings normally already included with crankshaft.

[3] Intended for rebuilding a Hot Rods or OEM crankshaft.

[4] No crank seals, just bearings.

[5] Kit includes plain bearing that is not available from OE unless engine cases are purchased.

DISCLAIMER: SEE PAGE 4 FOR IMPORTANT INFORMATION REGARDING CERTAIN WARRANTY AND EMISSION CONTROL REGULATION COMPLIANCE AND NOISE REGULATION INFORMATION.

BOLD GRAY part numbers are new for 2024





MAIN BEARING

- Precision-ground bearing
- Manufactured to the highest quality standards
- Case-hardened for maximum life and smooth operation at high rpm
- Sold each

FITS MODEL	SIZE (MM)	TYPE	PART #
HONDA 2-STROKE			
ATC250R 81-86	28 x 68 x 18	C3	**0923-0269**
TRX250R 86-89	28 x 68 x 18	C3	**0923-0269**
HONDA 4-STROKE			
ATC185	28 x 68 x 18	C3	**0923-0269**
ATC200 82-85	28 x 68 x 18	C3	**0923-0269**
ATC200S 82-86	28 x 68 x 18	C3	**0923-0269**
ATC200X 86-88	28 x 68 x 18	C3	**0923-0269**
TRX200 82-85/90-91, TRX200D 90-97	28 x 68 x 18	C3	**0923-0269**
TRX200SX 86-88	28 x 68 x 18	C3	**0923-0269**
TRX250X 87-88/91-92	28 x 68 x 18	C3	**0923-0269**

MAIN BEARING KIT

- Precision-made bearings
- Two kits are required

FITS MODEL	PART #
YAMAHA	
YFZ450 04-13	**0924-0441**
YFZ450R 09-18	**0924-0441**

0924-0564









MAIN BEARINGS

- Universal applications; see chart for cross reference

CROSS REFERENCE	PART #
23.6203C3	**0924-0548**
23.6204C3	**0924-0549**
23.6205C3	**0924-0550**
23.6206RSI	**0924-0551**
23.6304C3	**0924-0552**
23.6305C3	**0924-0553**
23.6306C3	**0924-0554**
23.6308C3	**0924-0555**
23.6322C4	**0924-0556**
23.6328C3	**0924-0557**
23.6328C4	**0924-0558**
23.830046-1	**0924-0559**
23.830046-20	**0924-0560**
23.83C072C	**0924-0562**
23.NJ206	**0924-0563**
23.NJ206ECP-3	**0924-0564**

MAIN BEARING AND SEAL KIT

FOR HONDA ATC250R 85-86

- Includes necessary bearings and seals to complete crankshaft installation
- Includes premium OEM quality Japanese manufactured bearings

DESCRIPTION	PART #
Main bearing and seal kit	**0924-0680**



COUNTER BALANCER BEARING KITS

- A must-have for any new counter balancer or engine case installation or repair
- Include trusted Hot Rods bearings for the counter balancer shaft of most modern 4-stroke engines

NOTE: Does not include water pump bearing or transmission bearings.

FITS MODEL	PART #
ARCTIC CAT	
DVX400 04-08	**0950-0549**
HONDA	
TRX450R 04-09, TRX450ER 06-14	**0950-0541**
KAWASAKI	
KFX400 03-06	**0950-0549**
KFX450R 08-14	**0950-0547**
POLARIS	
Sportsman 600 03-05	**0950-0550**
Ranger 700 05-09	**0950-0550**
Sportsman 700 02-08	**0950-0550**
Ranger 800 4x4 10-14	**0950-0550**
Ranger 800 6x6 10-17	**0950-0550**
RZR 800 08-14, RZR 4 800 10-14, RZR S 800 09-11	**0950-0550**
Sportsman 800 05-14	**0950-0550**
ACE 900 EPS 16, ACE 900 EPS XC 17-19	**0950-0868**
Ranger 900 4x4 Crew 14-19, Ranger 900 XP 13-19	**0950-0868**
RZR 900 11-18, RZR 900 XP 11-13, RZR 4 900 XP 12-13, RZR 4 900 14-18, RZR 900 50" 15-20, RZR 900 50" 17-18, RZR 900 55" 15-17, RZR 900 60" 15-19, RZR 900 S 60" 20, RZR 900 Trail Premium 21, RZR 900 Trail S Sport 21	**0950-0868**

FITS MODEL	PART #
POLARIS (CONT)	
General 1000 EPS 16-19, General 1000 EPS Deluxe/Premium 20, General XP 4 1000 EPS Deluxe 20, General 4 1000 EPS Ride Command 19-20, General 4 1000/MD 17-18	**0950-0868**
Ranger 1000 EPS 18-19, Ranger 1000 EPS Full Size/Crew 20, Ranger 1000 EPS Texas Ed. 20, Ranger 1000 EPS HD, MD 18-19	**0950-0868**
Ranger XP 1000/Crew 17-19, Ranger XP 1000 EPS 20, Ranger XP 1000 Crew EPS 17-20, Ranger XP 1000 EPS/Crew High Lifter Edition 18-19/22, Ranger XP 1000 Crew EPS Texas Edition 20, Ranger XP 1000 EPS/Crew Mud 20-21, Ranger XP 1000 Trail Boss 21-22	**0950-0868**
RZR XP 1000 14-21, RZR XP 4 1000 14-21, RZR 1000 60" 16-21, RZR RS1 18-21	**0950-0868**
RZR XP Turbo 16-20, RZR XP 4 Turbo 16-18, RZR XP Turbo S 18-20, RZR XP 4 Turbo S 19-20, RZR XP Turbo S Velocity 19-20, RZR XP 4 Turbo S Velocity 19-20, RZR XP Turbo Tractor 17-18	**0950-0868**
SUZUKI	
LT-Z400 03-13	**0950-0549**
LT-R450 06-09	**0950-0548**

FITS MODEL	PART #
YAMAHA	
YFS200 Blaster 88-06	**0950-0612**
YFM350 Raptor 04-13	**0950-0544**
YFM350 Warrior 87-04	**0950-0544**
YFZ450 04-13	**0950-0545**
YFZ450R 09-21, YFZ450X 10-11	**0950-0546**
YFM550 Grizzly 09-14	**0950-0543**
YFM600R Raptor 01-05	**0950-0871**
YFM660 Grizzly 02-08	**0950-0543**
YXR660 Rhino 04-07	**0950-0543**
YFM700FG Grizzly 4x4 07-15/19, YFM700GP Grizzly EPS 4x4 19-21, YFM700GPH Grizzly EPS 4x4 Hunter 19-21, YFM700GPL Grizzly EPS 4x4 SE 19, YFM700GPS Grizzly EPS 4x4 SE 20-21	**0950-0543**
YFM700KP Kodiak EPS 4x4 19-21, YFM700KPH Kodiak EPS 4x4 Hunter 19-21, YFM700KPS Kodiak EPS 4x4 SE 19-21	**0950-0543**
YFM700R Raptor 06-09/11-21, YFM700R Raptor SE 10-21	**0950-0542**
YXR700 Rhino 08-13	**0950-0543**

DISCLAIMER: SEE PAGE 4 FOR IMPORTANT INFORMATION REGARDING CERTAIN WARRANTY AND EMISSION CONTROL REGULATION COMPLIANCE AND NOISE REGULATION INFORMATION.

BOLD GRAY part numbers are new for 2024

0924-0573



WRIST PIN BEARINGS

- OEM replacement wrist pin bearings
- Case hardened bearing cages
- Flat (KU style) bearing cage profiles and long shouldered (KZ style) bearing cages are used because they are better suited for high-rpm applications

FITS MODEL	PART #
HONDA	
ATC250R 85-86	**0924-0573**
TRX250R 86	**0924-0573**
YAMAHA	
YFS200 Blaster 88-06	**0924-0579**
YFZ350 Banshee 87-06	**0924-0579**

NB-1455



PISTON-PIN NEEDLE BEARINGS

- Piston-pin cage bearings are manufactured from precision bearings and high-quality housing material
- Individual box packaging ensures easy identification

FITS MODEL	ID X OD X LENGTH (MM)	PART #
HONDA		
ATC250R 81-86	18 x 22 x 22	**NB-1457**
FL250 77-84	18 x 22 x 22	**NB-1457**
TRX250R 86-89	18 x 22 x 22	**NB-1457**
KAWASAKI		
KXF250 87-88	18 x 22 x 24	**NB-1453**
KXT250 84-87	18 x 22 x 24	**NB-1453**
SUZUKI		
LT250R 85-92	18 x 23 x 24	**NB-1452**
LT500R 87-90	18 x 23 x 24	**NB-1452**
YAMAHA		
YFS200 88-06	16 x 21 x 23	**NB-1455**
YTZ250 85-86	18 x 23 x 22	**0924-0006**
YFZ350 87-06	16 x 21 x 23	**NB-1455**

MAIN BEARINGS

PLAIN

- To complement Hot Rods full line of heavy duty OEM replacement and stroker crankshafts are Hot Rods complete main bearing and seal kits
- Main bearing and seal kits are built to the highest quality standards that meet or exceed those of OE
- Not only will Hot Rods main bearing and seal kits work in rebuilding a Hot Rods crankshaft, but they will also work in rebuilding OEM cranks as well



0924-0405

FITS MODEL	DESCRIPTION	PART #
CAN-AM		
Outlander 330 2x4, 4x4 04-05	Replacement single journal crankshaft bearing kit. Sold as a set.	**0924-0641**
Outlander 400 2x4 04-05, Outlander 400 4x4 03-07/09-10/12-15, Outlander Max 400 4x4 05-15, Outlander 400 4x4 XT 04-07/12-14, Outlander Max 400 4x4 XT 06-08/12-15	Replacement single journal crankshaft bearing kit. Sold as a set.	**0924-0641**
Outlander Max 450 17	Replacement single journal crankshaft bearing kit. Sold as a set.	**0924-0641**
	Replacement crankcase cover plain bearing only. Sold as a set.	**0924-0642**
Outlander 500 4x4 07-15, Outlander Max 500 4x4 07-08/10-15, Outlander 500 4x4 XT 07-09/12-14, Outlander Max 500 4x4 XT 07-08/12-14, Outlander 500 DPS 13-14, Outlander Max 500 DPS 13-14, Outlander L 500 15, Outlander L Max 500 15	Replacement single journal crankshaft bearing kit. Sold as a set.	**0924-0641**
	Replacement crankcase cover plain bearing only. Sold as a set.	**0924-0642**
Renegade 500 08-15	Replacement single journal crankshaft bearing kit. Sold as a set.	**0924-0641**
	Replacement crankcase cover plain bearing only. Sold as a set.	**0924-0642**
Outlander 570 18-20, Outlander Max 570 17-20, Outlander 570 DPS 20, Outlander 570 XMR 20	Replacement single journal crankshaft bearing kit. Sold as a set.	**0924-0641**
	Replacement crankcase cover plain bearing only. Sold as a set.	**0924-0642**
Renegade 570 18-20, Renegade 570 XMR 20	Replacement single journal crankshaft bearing kit. Sold as a set.	**0924-0641**
	Replacement crankcase cover plain bearing only. Sold as a set.	**0924-0642**
Outlander 650 4x4 06-15/18-20, Outlander Max 650 4x4 06-08/10-15/18-19, Outlander 650 4x4 XT 06-09/12-14, Outlander Max 650 4x4 XT 06-08/12-14, Outlander 650 6x6 16-18, Outlander 650 DPS 13-14/20, Outlander Max 650 DPS 13-14, Outlander 650 XMR 13-15/20, Outlander Max 650 Pro 17	Replacement single journal crankshaft bearing kit. Sold as a set.	**0924-0641**
	Replacement crankcase cover plain bearing only. Sold as a set.	**0924-0642**
Outlander 800 4x4 06-08, Outlander Max 800 4x4 06-08, Outlander Max 800 4x4 LTD 07-08, Outlander 800 4x4 XT 06-08, Outlander Max 800 4x4 XT 06-08, Outlander 800 XMR 11-12, Outlander 800 XXC 11, Outlander 800R 09-12, Outlander Max 800R 4x4 09-12, Outlander Max 800R 4x4 LTD 09-12 , Outlander 800R XT 09, Outlander Max 800R 4x4 XT 09, 12, Outlander Max 800R XTP 12	Replacement single journal crankshaft bearing kit. Sold as a set.	**0924-0641**
	Replacement crankcase cover plain bearing only. Sold as a set.	**0924-0642**
Renegade 800 07-08, Renegade 800 X 08, Renegade 800R 09-10, Renegade 800R X 09-10	Replacement single journal crankshaft bearing kit. Sold as a set.	**0924-0641**
	Replacement crankcase cover plain bearing only. Sold as a set.	**0924-0642**
POLARIS		
ACE 900 EPS 16, ACE 900 EPS XC 17-19	Green crank bearing (1,502-1,506 mm); repl. OEM #3514662-0031	**0924-0405**
Ranger 900 XP 13-17, Ranger 900 Crew 15-17, Ranger 900 4x4 Diesel Crew 14	Green crank bearing (1,502-1,506 mm); repl. OEM #3514662-0031	**0924-0405**
RZR 900 14, RZR 4 900 14-18, RZR 900 50" 15-20, RZR 900 55" 15-17, RZR 900 60" 15-19, RZR 900 S 60" 20	Green crank bearing (1,502-1,506 mm); repl. OEM #3514662-0031	**0924-0405**
RZR 900 XC/900 S 15-16	Green crank bearing (1,502-1,506 mm); repl. OEM #3514662-0031	**0924-0405**
RZR XP 900 11-13	Green crank bearing (1,502-1,..506 mm); repl. OEM #3514662-0031	**0924-0405**
RZR XP 4 900 12-13	Green crank bearing (1,502-1,506 mm); repl. OEM #3514662-0031	**0924-0405**
Ranger XP 1000 17-19, Ranger XP 1000 Crew 17-19, Ranger XP 1000 EPS 20, Ranger XP 1000 Crew EPS 17-20, Ranger XP 1000 EPS High Lifter Edition 18-19, Ranger XP 1000 Crew EPS High Lifter Edition 18-19, Ranger XP 1000 Crew EPS Texas Edition 20, Ranger XP 1000 EPS MUD 20, Ranger XP 1000 EPS Crew Mud 20	Green crank bearing (1,502-1,506 mm); repl. OEM #3514662-0031	**0924-0405**
RZR 1000S 16, RZR 1000 60" 16-21, RZR RS1 18-21, RZR S4 1000 20	Green crank bearing (1,502-1,506 mm); repl. OEM #3514662-0031	**0924-0405**
RZR XP 1000 14-21, RZR XP Turbo 16-20, RZR XP Turbo S 18-20, RZR XP Turbo S Velocity 19-20, RZR XP Turbo Tractor 17-18, RZR Turbo Pro XP 20	Green crank bearing (1,502-1,506 mm); repl. OEM #3514662-0031	**0924-0405**
RZR XP 4 1000 14-21, RZR XP 4 Turbo 16-18, RZR XP 4 Turbo S 19-20, RZR XP 4 Turbo S Velocity 19-20	Green crank bearing (1,502-1,506 mm); repl. OEM #3514662-0031	**0924-0405**
General 4 1000/MD 17-18, General 1000 EPS 16-19, General 1000 EPS Deluxe/Premium 20, General XP 4 1000 EPS Deluxe 20, General 4 1000 EPS Ride Command 19-20	Green crank bearing (1,502-1,506 mm); repl. OEM #3514662-0031	**0924-0405**

DISCLAIMER: | SEE PAGE 4 FOR IMPORTANT INFORMATION REGARDING CERTAIN WARRANTY AND EMISSION CONTROL REGULATION COMPLIANCE AND NOISE REGULATION INFORMATION.

BOLD GRAY part numbers are new for 2024

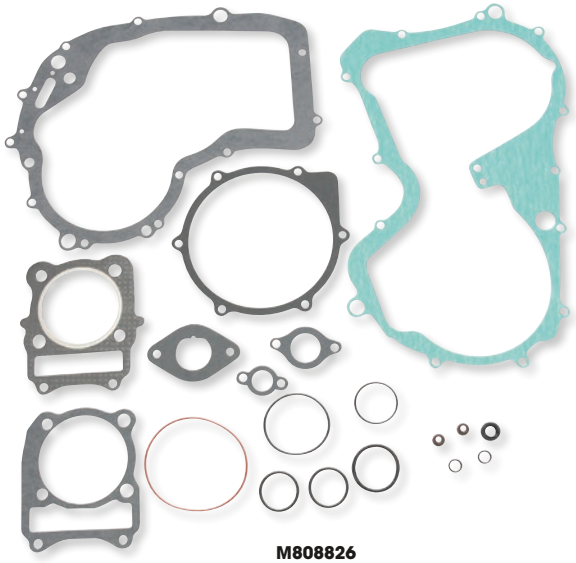

M808826

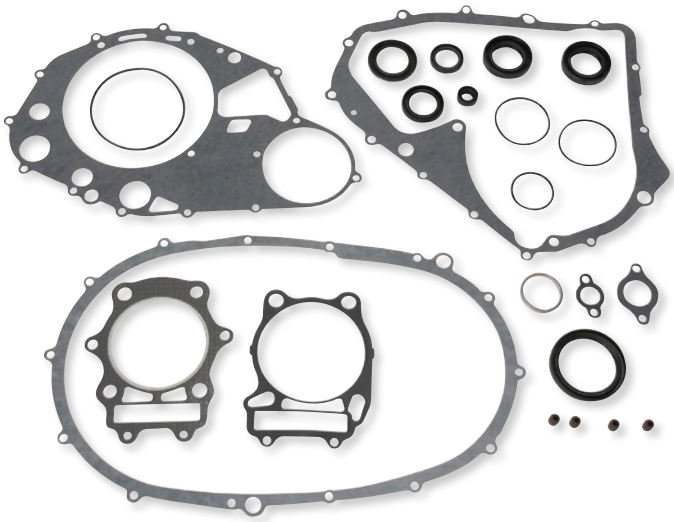

0934-0444



M822201

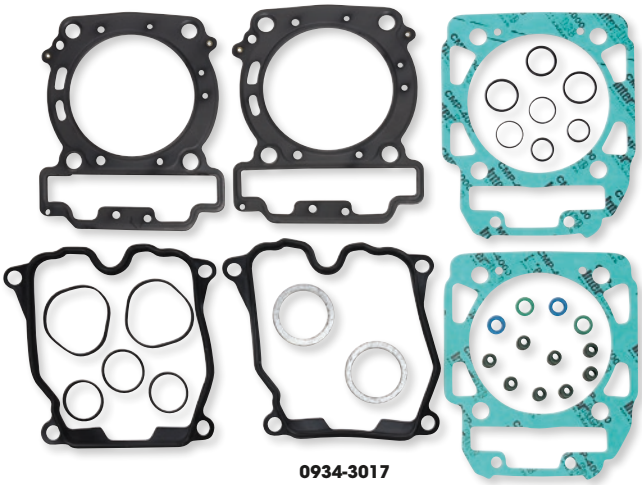

0934-3017

GASKETS AND OIL SEALS

- Choose from top-end gasket sets, complete gasket sets that include all necessary gaskets for a complete rebuild, complete gasket sets that include oil seals or oil seals only
- Top-end gasket sets include all necessary top-end gaskets, O-rings and valve guide seals to complete a top-end rebuild
- Gaskets are made from high-tech materials for superior reliability and performance with accurate fit
- Oil seals are genuine OEM replacements
- Clutch cover gaskets also available separately

FITS MODEL	TOP END GASKET KIT PART #	COMPLETE GASKET KIT PART #	COMPLETE GASKET KIT WITH OIL SEALS PART #	ENGINE OIL SEAL KIT PART #
ARCTIC CAT				
90 2-stroke 02-04	**0934-0084**	-	-	-
300 2x4 98-04	**M810826**	**M808826**	-	-
300 4x4 98-05	**M810826**	**M808826**	-	-
400 2x4 98-01	**M810800**	-	-	-
400 4x4 98-00	**M810800**	-	-	-
400 4x4 w/ AT 03-04	**M810846**	**0934-0443**	**0934-0444**	**0935-0822**
400 4x4 w/ MT 01-02	**M810800**	-	-	-
400 4x4 w/ MT 03-04	**M810846**	-	**0934-4586**	-
400 DVX 04-08	**M810847**	**M808847**	**0934-1676**	**M822201**
400 FIS 2x4 w/ AT 03-04	**M810846**	**0934-0443**	**0934-0444**	**0935-0822**
400 FIS 2x4 w/ MT 03-04	**M810846**	-	**0934-4586**	-
400 FIS 4x4 w/ AT 03-05	**M810846**	**0934-0443**	**0934-0444**	**0935-0822**
400 FIS 4x4 w/ AT 06-08	**M810846**	**0934-0443**	-	-
400 FIS 4x4 w/ AT LTD 07	**M810846**	**0934-0443**	-	-

GASKETS AND OIL SEALS continued on next page.

DISCLAIMER: SEE PAGE 4 FOR IMPORTANT INFORMATION REGARDING CERTAIN WARRANTY AND EMISSION CONTROL REGULATION COMPLIANCE AND NOISE REGULATION INFORMATION.

BOLD GRAY part numbers are new for 2024

GASKETS AND OIL SEALS (CONT)

FITS MODEL	TOP END GASKET KIT PART #	COMPLETE GASKET KIT PART #	COMPLETE GASKET KIT WITH OIL SEALS PART #	ENGINE OIL SEAL KIT PART #
ARCTIC CAT (CONT)				
400 FIS 4x4 w/ MT 03-08	**M810846**	-	**0934-4586**	-
454 2x4 97-98	**M810800**	-	-	-
454 4x4 96-98	**M810800**	-	-	-
500 4x4 w/ AT 00-02	**M810828**	**0934-7203**	**0934-0119**	-
500 4x4 w/ MT 00-01	**M810828**	-	**M811828**	-
500 FIS 4x4 w/ AT 02-09	**M810828**	**0934-7203**	**0934-0119**	-
500 FIS 4x4 w/ MT 02-09	**M810828**	-	**M811828**	-
650 4x4 H1 07-11	**0934-2076**	**0934-2064**	**0934-2084**	-
650 4x4 w/ AT V2 04-06	**0934-0693**	-	**0934-0701**	**0935-0022**
650 H1 LTD 05-07	**0934-2076**	**0934-2064**	**0934-2084**	-
650 H1 MUDPro 10-11	**0934-2076**	**0934-2064**	**0934-2084**	-
650 TRV 07-08	**0934-2076**	**0934-2064**	**0934-2084**	-
650 TRV 09	**0934-2076**	**0934-2064**	-	-
650 TRV LTD 07	**0934-2076**	**0934-2064**	**0934-2084**	-
CAN-AM				
Outlander 400 03	**0934-6507**	-	-	-
Outlander 400 04	**0934-6507**	-	-	-
Outlander 400 STD 2x4 05	**0934-6507**	-	-	-
Outlander 400 STD 4x4 05-15	**0934-6507**	-	-	-
Outlander 400 XT 4x4 04-14	**0934-6507**	-	-	-
Outlander Max 400 EFI/STD/XT 15	**0934-6507**	-	-	-
Outlander Max 400 STD 4x4 05-14	**0934-6507**	-	-	-
Outlander Max 400 XT 4x4 06-14	**0934-6507**	-	-	-
Outlander DPS 450 EFI 16-17	**0934-6014**	-	-	-
Outlander L 450 EFI 15-16	**0934-6014**	-	-	-
Outlander L MAX 450 EFI 15-16	**0934-6014**	-	-	-
Outlander MAX DPS 450 EFI 16-17	**0934-6014**	-	-	-
Outlander 500 LTD 4x4 10	**0934-3016**	**0934-4823**	**0934-3018**	**0935-0545**
Outlander 500 STD 4x4 07-15	**0934-3016**	**0934-4823**	**0934-3018**	**0935-0545**
Outlander 500 XT 4x4 07-14	**0934-3016**	**0934-4823**	**0934-3018**	**0935-0545**
Outlander L 500 EFI 15	**0934-3016**	**0934-4823**	**0934-3018**	**0935-0545**
Outlander L Max 500 EFI 15	**0934-3016**	**0934-4823**	**0934-3018**	**0935-0545**
Outlander Max 500 EFI 15	**0934-3016**	**0934-4823**	**0934-3018**	**0935-0545**
Outlander Max 500 STD 4x4 07-14	**0934-3016**	**0934-4823**	**0934-3018**	**0935-0545**
Outlander Max 500 XT 4x4 07-14	**0934-3016**	**0934-4823**	**0934-3018**	**0935-0545**
Renegade 500 08-15	**0934-3016**	**0934-4823**	**0934-3018**	**0935-0545**
Renegade 500 XT 12	**0934-3016**	**0934-4823**	**0934-3018**	**0935-0545**
Outlander DPS 570 EFI 16-20	**0934-6015**	-	-	**0935-0545**
Outlander L 570 EFI 16	**0934-6015**	-	-	**0935-0545**
Outlander LE 570 EFI 16	**0934-6015**	-	-	**0935-0545**
Outlander Max 570 EFI 16-17	**0934-6015**	-	-	**0935-0545**
Outlander Max DPS 570 EFI 16-20	**0934-6015**	-	-	**0935-0545**
Outlander Max STD 570 EFI 18-20	**0934-6015**	-	-	**0935-0545**
Outlander STD 570 EFI 17-20	**0934-6015**	-	-	**0935-0545**
Outlander XMR 570 EFI 16-20	**0934-6015**	-	-	**0935-0545**
Renegade 570 EFI 16-20	**0934-6015**	-	-	**0935-0545**
Renegade XMR 570 EFI 17-20	**0934-6015**	-	-	**0935-0545**
DS650 00-07	**M810853**	-	**M811853**	-
Outlander 650 6X6 15-18	**0934-3016**	**0934-4823**	**0934-3018**	-
Outlander 650 STD 4x4 06-15	**0934-3016**	**0934-4823**	**0934-3018**	**0935-0545**
Outlander 650 XMR 13-20	**0934-3016**	**0934-4823**	**0934-3018**	**0935-0545**
Outlander 650 XT 4x4 06-14	**0934-3016**	**0934-4823**	**0934-3018**	**0935-0545**
Outlander DPS 650 EFI 17-20	-	-	-	**0935-0545**
Outlander Max 650 6X6 19	**0934-3016**	**0934-4823**	**0934-3018**	-
Outlander Max 650 6X6 20	**0934-3016**	-	-	-
Outlander Max 650 STD 4x4 06-15	**0934-3016**	**0934-4823**	**0934-3018**	**0935-0545**
Outlander Max 650 XT 4x4 06-14	**0934-3016**	**0934-4823**	**0934-3018**	**0935-0545**
Outlander STD 650 EFI 17-20	-	-	-	**0935-0545**
Renegade 650 EFI 18-19	-	-	-	**0935-0545**
Commander 800 DPS 13-20	**0934-3017**	**0934-4825**	-	-
Commander 800 (early build 14mm) 13	**0934-3017**	**0934-4825**	-	-
Commander 800 (late build 16mm) 13	**0934-3017**	**0934-4825**	-	-
Commander 800 LTD 16	**0934-3017**	**0934-4825**	-	-
Commander 800 STD 11-20	**0934-3017**	**0934-4825**	-	-
Commander 800 XT 11-20	**0934-3017**	**0934-4825**	-	-
Commander 800 XTP 16	**0934-3017**	**0934-4825**	-	-
Commander Max 800 DPS 16-20	**0934-3017**	**0934-4825**	-	-
Defender 800 16-17	**0934-3017**	**0934-4825**	-	-
Defender 800 18-20	**0934-3017**	**0934-4825**	-	**0935-1108**
Defender 800 DPS 16	**0934-3017**	**0934-4825**	-	-
Defender 800 DPS 18-20	**0934-3017**	**0934-4825**	-	**0935-1108**
Defender 800 XT 16-17	**0934-3017**	**0934-4825**	-	-
Defender 800 XT 18-20	**0934-3017**	**0934-4825**	-	**0935-1108**
Defender Max 800 DPS 17-19	**0934-3017**	**0934-4825**	-	-

DISCLAIMER: | SEE PAGE 4 FOR IMPORTANT INFORMATION REGARDING CERTAIN WARRANTY AND EMISSION CONTROL REGULATION COMPLIANCE AND NOISE REGULATION INFORMATION.

BOLD GRAY part numbers are new for 2024

GASKETS AND OIL SEALS (CONT)

FITS MODEL	TOP END GASKET KIT PART #	COMPLETE GASKET KIT PART #	COMPLETE GASKET KIT WITH OIL SEALS PART #	ENGINE OIL SEAL KIT PART #
CAN-AM (CONT)				
Defender Max 800 DPS 20	**0934-3017**	**0934-4825**	-	**0935-1108**
Defender Max 800 XT 17-19	**0934-3017**	**0934-4825**	-	-
Defender Max 800 XT 20	**0934-3017**	**0934-4825**	-	**0935-1108**
Maverick Trail 800R 18-20	**0934-3017**	**0934-4825**	-	**0935-1108**
Maverick Trail 800R DPS 18-20	**0934-3017**	**0934-4825**	-	**0935-1108**
Outlander 800 STD 4x4 06-08	**0934-3017**	**0934-4824**	**0934-3019**	**0935-0545**
Outlander 800 XMR 11-12	**0934-3017**	**0934-4824**	**0934-3019**	**0935-0545**
Outlander 800 XT 4x4 06-08	**0934-3017**	**0934-4824**	**0934-3019**	**0935-0545**
Outlander 800 XXC 11	**0934-3017**	**0934-4824**	**0934-3019**	**0935-0545**
Outlander 800R STD 4x4 09-11	**0934-3017**	**0934-4824**	**0934-3019**	**0935-0545**
Outlander 800R STD 4x4 12-15	**0934-3017**	**0934-4825**	-	**0935-0545**
Outlander 800R XMR 15	**0934-3017**	**0934-4825**	-	**0935-0545**
Outlander 800R XT 4x4 09-11	**0934-3017**	**0934-4824**	**0934-3019**	**0935-0545**
Outlander 800R XT 4x4 12-14	**0934-3017**	**0934-4825**	-	**0935-0545**
Outlander Max 800 LTD 4x4 07-08	**0934-3017**	**0934-4824**	**0934-3019**	**0935-0545**
Outlander Max 800 STD 4x4 06-08	**0934-3017**	**0934-4824**	**0934-3019**	**0935-0545**
Outlander Max 800 XT 4x4 06-08	**0934-3017**	**0934-4824**	**0934-3019**	**0935-0545**
Outlander Max 800R EFI 15	**0934-3017**	**0934-4825**	-	**0935-0545**
Outlander Max 800R LTD 4x4 09-12	**0934-3017**	**0934-4824**	**0934-3019**	**0935-0545**
Outlander Max 800R STD 4x4 09-12	**0934-3017**	**0934-4824**	**0934-3019**	**0935-0545**
Outlander Max 800R STD 4x4 13-14	**0934-3017**	**0934-4825**	-	**0935-0545**
Outlander Max 800R XT 4x4 09-12	**0934-3017**	**0934-4824**	**0934-3019**	**0935-0545**
Outlander Max 800R XT 4x4 13-14	**0934-3017**	**0934-4825**	-	**0935-0545**
Renegade 800 07-11	**0934-3017**	**0934-4824**	**0934-3019**	**0935-0545**
Renegade 800 12-15	**0934-3017**	**0934-4825**	-	**0935-0545**
Renegade 800 X 08-09	**0934-3017**	**0934-4824**	**0934-3019**	**0935-0545**
Renegade 800 XXC 10-11	**0934-3017**	**0934-4824**	**0934-3019**	**0935-0545**
Renegade 800 XXC 12-14	**0934-3017**	**0934-4825**	-	**0935-0545**
Outlander 850 16	-	-	-	**0935-0545**
Outlander 850 DPS 16-17	-	-	-	**0935-0545**
Outlander 850 XMR 16-20	-	-	-	**0935-0545**
Outlander 850 XT 16-19	-	-	-	**0935-0545**
Outlander 850 XTP 16-19	-	-	-	**0935-0545**
Outlander Max 850 DPS 17	-	-	-	**0935-0545**
Outlander Max 850 XT 16	-	-	-	**0935-0545**
Outlander Max 850 XTP 16	-	-	-	**0935-0545**
Renegade 850 16-20	-	-	-	**0935-0545**
Renegade 850 XXC 16-20	-	-	-	**0935-0545**
Commander 1000 DPS 16-17	**0934-3017**	**0934-4825**	-	-
Commander 1000 (early build 14mm) 13	**0934-3017**	**0934-4825**	-	-
Commander 1000 (late build 16mm) 13	**0934-3017**	**0934-4825**	-	-
Commander 1000 LTD 13-17	**0934-3017**	**0934-4825**	-	-
Commander 1000 STD 11-17	**0934-3017**	**0934-4825**	-	-
Commander 1000 XT 16-17	**0934-3017**	**0934-4825**	-	-
Commander 1000 XT/DPS 13-15	**0934-3017**	**0934-4825**	-	-
Commander 1000 XT/LTD/DPS 11-12	**0934-3017**	**0934-4825**	-	-
Commander 1000 XTP 14-17	**0934-3017**	**0934-4825**	-	-
Commander Max 1000 LTD 15-17	**0934-3017**	**0934-4825**	-	-
Commander Max 1000 STD 15-17	**0934-3017**	**0934-4825**	-	-
Commander Max 1000 XT/DPS 15-17	**0934-3017**	**0934-4825**	-	-
Commander Max 1000 XT/DPS/LTD 14	**0934-3017**	**0934-4825**	-	-
Commander Max 1000 XTP 15	**0934-3017**	**0934-4825**	-	-
Defender 1000 16-17	**0934-3017**	**0934-4825**	-	-
Defender 1000 18-19	-	-	-	**0935-1108**
Defender 1000 DPS 16	**0934-3017**	**0934-4825**	-	-
Defender 1000 DPS 18-20	-	-	-	**0935-1108**
Defender 1000 Pro DPS 20	-	-	-	**0935-1108**
Defender 1000 Pro XT 20	-	-	-	**0935-1108**
Defender 1000 XMR 18-20	-	-	-	**0935-1108**
Defender 1000 XT 16-17	**0934-3017**	**0934-4825**	-	-
Defender 1000 XT 18-20	-	-	-	**0935-1108**
Defender 1000 XTP 18-20	-	-	-	**0935-1108**
Defender Max 1000 18-19	-	-	-	**0935-1108**
Defender Max 1000 DPS 17	**0934-3017**	**0934-4825**	-	-
Defender Max 1000 DPS 18-20	-	-	-	**0935-1108**
Defender Max 1000 LONE STAR 18-20	-	-	-	**0935-1108**
Defender Max 1000 XMR 19-20	-	-	-	**0935-1108**
Defender Max 1000 XT 17	**0934-3017**	**0934-4825**	-	-
Defender Max 1000 XT 18-20	-	-	-	**0935-1108**
Maverick 1000 STD 13	**0934-3017**	**0934-4825**	-	-
Maverick 1000 XRS 13	**0934-3017**	**0934-4825**	-	-
Maverick Sport 1000 19	-	-	-	**0935-1108**
Maverick Sport 1000 20	**0934-3017**	**0934-4825**	-	**0935-1108**
Maverick Sport 1000 DPS 19	-	-	-	**0935-1108**

GASKETS AND OIL SEALS continued on next page.

DISCLAIMER: SEE PAGE 4 FOR IMPORTANT INFORMATION REGARDING CERTAIN WARRANTY AND EMISSION CONTROL REGULATION COMPLIANCE AND NOISE REGULATION INFORMATION.

BOLD GRAY part numbers are new for 2024

GASKETS AND OIL SEALS (CONT)

FITS MODEL	TOP END GASKET KIT PART #	COMPLETE GASKET KIT PART #	COMPLETE GASKET KIT WITH OIL SEALS PART #	ENGINE OIL SEAL KIT PART #
CAN-AM (CONT)				
Maverick Sport 1000 DPS 20	**0934-3017**	**0934-4825**	-	**0935-1108**
Maverick Sport 1000R DPS 19-20	-	-	-	**0935-1108**
Maverick Sport 1000R XMR 19-20	-	-	-	**0935-1108**
Maverick Sport 1000R XRC 19-20	-	-	-	**0935-1108**
Maverick Sport 1000R XXC 20	-	-	-	**0935-1108**
Maverick Sport Max 1000R DPS 19-20	-	-	-	**0935-1108**
Maverick Trail 1000 18-19	-	-	-	**0935-1108**
Maverick Trail 1000 20	**0934-3017**	**0934-4825**	-	**0935-1108**
Maverick Trail 1000 DPS 18-19	-	-	-	**0935-1108**
Maverick Trail 1000 DPS 20	**0934-3017**	**0934-4825**	-	**0935-1108**
Outlander 1000 DPS 12-17	**0934-3017**	**0934-4825**	-	-
Outlander 1000 EFI 6X6 15-17	**0934-3017**	**0934-4825**	-	-
Outlander 1000 XMR 13-17	**0934-3017**	**0934-4825**	-	-
Outlander 1000 XT 12-17	**0934-3017**	**0934-4825**	-	-
Outlander 1000 XTP 13-17	**0934-3017**	**0934-4825**	-	-
Outlander Max 1000 13-17	**0934-3017**	**0934-4825**	-	-
Outlander Max 1000 LTD 15-16	**0934-3017**	**0934-4825**	-	-
Outlander Max 1000 XT 13-17	**0934-3017**	**0934-4825**	-	-
Outlander Max 1000 XTP 13-17	**0934-3017**	**0934-4825**	-	-
Renegade 1000 12-15	**0934-3017**	**0934-4825**	-	-
Renegade 1000 XXC 12-15	**0934-3017**	**0934-4825**	-	-
Renegade 1000 XXC 16	-	**0934-4825**	-	-
HONDA				
ATC185 80-83	-	**0934-6513**	-	-
ATC200 81-83	-	**0934-6513**	-	-
ATC200E 82-83	-	**0934-6513**	-	-
ATC200ES 84	-	**0934-6513**	-	-
ATC200M 84-85	-	**0934-6513**	-	-
ATC200S 84-86	-	**0934-6513**	-	-
ATC200X 83-85	-	**0934-6513**	-	-
ATC200X 86-87	**M810817**	-	-	-
TRX200 90-97	**M810817**	-	-	-
TRX200D 90-97	**M810817**	-	-	-
ATC250ES 85-87	-	**M808802**	-	-
ATC250R 85-86	**M810814**	**M808814**	**M811814**	**M822147**
ATC250SX 85-87	-	**M808802**	-	-
ATC250R 0.01SS HC HG 85-86	-	-	-	**M822147**
TRX250R 0.01SS HC HG 86-89	-	-	-	**M822147**
TRX250 Fourtrax 85-87	-	**M808802**	-	-
TRX250 Recon 97-01	**M810841**	-	**0934-0122**	-
TRX250R 86-89	**M810814**	**M808814**	**M811814**	**M822147**
TRX250TE RECON 02-20	**0934-0413**	**0934-1170**	-	**0935-0466**
TRX250TM RECON 02-20	**0934-0413**	**0934-1170**	-	**0935-0466**
TRX250X 87-92	**M810801**	-	-	-
TRX250X/EX Sportrax 01-02	**0934-0413**	-	-	**0935-0466**
TRX250X/EX Sportrax 03-20	**0934-0413**	**0934-1170**	-	**0935-0466**
TRX300 EX 93-08	**M810801**	-	-	-
TRX300 Fourtrax 88-00	-	**0934-7205**	-	-
TRX300 X 09	**M810801**	-	-	-
TRX300FW Fourtrax 4x4 88-00	-	**0934-7205**	-	-
TRX350FE 00-06	**0934-0416**	**0934-0417**	-	**0935-0017**
TRX350FM Fourtrax Rancher 00-06	**0934-0416**	**0934-0417**	-	**0935-0017**
TRX350TE 00-06	**0934-0416**	**0934-0417**	-	**0935-0017**
TRX350TM Fourtrax Rancher 00-06	**0934-0416**	**0934-0417**	-	**0935-0017**
TRX400EX 99-04	**M810829**	**M808829**	-	-
TRX400EX 05-08	**M810829**	**0934-0687**	**0934-0707**	-
TRX400FA 04-07	**0934-1174**	-	-	-
TRX400FGA Fourtrax Rancher 4x4 04-07	**0934-1174**	-	-	-
TRX400FW Fourtrax Foreman 4x4 95-03	-	-	**0934-0125**	**0935-0018**
TRX400X 09-14	**M810829**	**0934-0687**	**0934-0707**	-
TRX420 FA IRS 09-14	**0934-2078**	-	-	-
TRX420 FA IRS 15-16	**0934-2078**	-	**0934-2089**	-
TRX420 FA IRS 17-20	**0934-2078**	-	-	-
TRX420 FA solid axle 14-16	**0934-2078**	-	**0934-2089**	-
TRX420 FA solid axle 17-20	**0934-2078**	-	-	-
TRX420 FE 09-16	**0934-2078**	-	**0934-2089**	-
TRX420 FE 17-20	**0934-2078**	-	-	-
TRX420 FM 09-16	**0934-2078**	-	**0934-2089**	-
TRX420 FM 17-20	**0934-2078**	-	-	-
TRX420 FPA IRS 09-14	**0934-2078**	-	-	-
TRX420 FPA solid axle 14	**0934-2078**	-	**0934-2089**	-
TRX420 FPE 09	**0934-2078**	-	-	-
TRX420 FPE 10	**0934-2078**	-	-	-
TRX420 FPE 11-13	**0934-2078**	-	**0934-2089**	-

DISCLAIMER: | SEE PAGE 4 FOR IMPORTANT INFORMATION REGARDING CERTAIN WARRANTY AND EMISSION CONTROL REGULATION COMPLIANCE AND NOISE REGULATION INFORMATION.

BOLD GRAY part numbers are new for 2024

GASKETS AND OIL SEALS (CONT)

FITS MODEL	TOP END GASKET KIT PART #	COMPLETE GASKET KIT PART #	COMPLETE GASKET KIT WITH OIL SEALS PART #	ENGINE OIL SEAL KIT PART #
HONDA (CONT)				
TRX420 FPM 09-10	**0934-2078**	-	-	-
TRX420 FPM 11-13	**0934-2078**	-	**0934-2089**	-
TRX420 TE 09-16	**0934-2078**	-	**0934-2089**	-
TRX420 TE 20	**0934-2078**	-	-	-
TRX420 TM 09-16	**0934-2078**	-	**0934-2089**	-
TRX420 TM 17-20	**0934-2078**	-	-	-
TRX450ER 06-14	**0934-1175**	**0934-1169**	**0934-1679**	**0935-0385**
TRX450ES 98-01	**0934-0093**	**0934-0154**	**0934-0126**	-
TRX450FE 02-04	**0934-0093**	**0934-0154**	**0934-0126**	-
TRX450FM 02-04	**0934-0093**	**0934-0154**	**0934-0126**	-
TRX450R 04-05	**0934-0421**	**0934-0422**	**0934-1677**	**0935-0020**
TRX450R 06-09	**0934-1175**	**0934-1169**	**0934-1679**	**0935-0385**
TRX450S 98-01	**0934-0093**	**0934-0154**	**0934-0126**	-
PIONEER 500 15-20	**0934-7215**	-	-	-
TRX500FA 01-14	-	**0934-0424**	**0934-0425**	-
TRX500FA 15-19	**0934-7215**	-	-	-
TRX500FE 05-11	**0934-0697**	-	**0934-0708**	-
TRX500FE 12-13	**0934-7215**	-	-	-
TRX500FE 14-19	**0934-7215**	-	-	-
TRX500FGA 04-08	-	**0934-0424**	**0934-0425**	-
TRX500FM 05-11	**0934-0697**	-	-	-
TRX500FM 12-13	**0934-7215**	-	-	**0935-1202**
TRX500FM IRS 15-16	**0934-7215**	-	-	**0935-1202**
TRX500FM IRS 17-19	**0934-7215**	-	-	**0935-1202**
TRX500FM solid axle 14-19	**0934-7215**	-	-	**0935-1202**
TRX500FPA 09-11	-	**0934-0424**	**0934-0425**	-
TRX500FPA 12-14	**0934-7215**	-	-	-
TRX500FPE 07-11	**0934-0697**	-	**0934-0708**	-
TRX500FPE 12-13	**0934-7215**	-	-	-
TRX500FPM 08-11	**0934-0697**	-	-	-
TRX500FPM 12-13	**0934-7215**	-	-	**0935-1202**
TRX500TM 05-06	**0934-0697**	-	-	-
TRX520FM IRS 20	-	-	-	**0935-1202**
TRX520FM solid axle 20	-	-	-	**0935-1202**
KAWASAKI				
KFX50 03-06	**0934-0088**	-	**0934-2082**	-
KFX80 03-06	**0934-0087**	**0934-0151**	**0934-2081**	**0935-0378**
KLF220 Bayou 88-02	**M810803**	-	**M811803**	-
KFX250 Mojave 87	**M810804**	**M808804**	**M811804**	-
KFX250 Mojave 88-04	**M810804**	**M808804**	**M811804**	-
KXF250 Tecate 87-88	-	-	**M811820**	-
KEF300 Lakota 95-03	**M810805**	**0934-6512**	-	**0935-0379**
KLF300A Bayou 86-87	**M810805**	**0934-6512**	-	**0935-0380**
KLF300B Bayou 88-05	**M810805**	**0934-6512**	-	**0935-0380**
KLF300C Bayou 4x4 89-05	**M810805**	**0934-6514**	-	**0935-0380**
KVF300A Prairie 4x4 99-02	**M810805**	-	-	-
KVF300B Prairie 2x4 99-02	**M810805**	-	-	-
KVF360A Prairie 4x4 03-13	**M810845**	-	-	-
KVF360B Prairie 03-11	**M810845**	-	-	-
KVF360C Prairie 4x4 03-13	**M810845**	-	-	-
KFX400 03-06	**M810847**	**M808847**	**0934-1676**	**M822201**
KLF400 Bayou 93-99	**M810831**	-	**M811831**	-
KVF400A Prairie 4x4 97-98	**M810831**	-	-	-
KVF400B Prairie 98	**M810831**	-	-	-
KVF400C Prairie 4x4 99-02	**M810831**	-	-	-
KVF400D Prairie 99-02	**M810831**	-	-	-
KFX450R 08-14	**0934-1432**	-	**0934-1681**	**0935-0387**
KVF650 Brute Force 05-13	**0934-0693**	-	**0934-0701**	**0935-0022**
KVF650 I Brute Force 06-13	-	-	**0934-4590**	**0935-0022**
KVF650 Prairie 02-03	**0934-0693**	-	**0934-0701**	**0935-0022**
KFX 700 V-Force 04-09	**0934-0694**	-	**0934-0702**	**0935-0022**
KVF700 Prairie 04-06	**0934-0694**	-	**0934-0702**	**0935-0022**
KVF750 Brute Force 05-11	**0934-0426**	**0934-0427**	**0934-0428**	**0935-0022**
KVF750 Brute Force 12	**0934-0426**	**0934-0427**	-	**0935-0851**
KVF750 Brute Force 13-14	-	**0934-7204**	-	**0935-0851**
KVF750 Brute Force 15-20	-	**0934-7204**	-	-
KVF750 Brute Force EPS 12	**0934-0426**	**0934-0427**	-	**0935-0851**
KVF750 Brute Force EPS 13-14	-	**0934-7204**	-	**0935-0851**
KVF750 Brute Force EPS 15-20	-	**0934-7204**	-	-
KTM				
XC 450 ATV 08-09	-	-	-	**0935-0388**
XC 525 ATV 08-09	**0934-1433**	-	**0934-1436**	**0935-0388**
POLARIS				
Predator 50 04-06	**0934-0696**	-	-	-

GASKETS AND OIL SEALS continued on next page.

DISCLAIMER: SEE PAGE 4 FOR IMPORTANT INFORMATION REGARDING CERTAIN WARRANTY AND EMISSION CONTROL REGULATION COMPLIANCE AND NOISE REGULATION INFORMATION.

BOLD GRAY part numbers are new for 2024

GASKETS AND OIL SEALS (CONT)

FITS MODEL	TOP END GASKET KIT PART #	COMPLETE GASKET KIT PART #	COMPLETE GASKET KIT WITH OIL SEALS PART #	ENGINE OIL SEAL KIT PART #
POLARIS (CONT)				
Scrambler 50 01-03	**0934-0696**	-	-	-
Outlaw 90 07-13	**0934-1670**	-	-	-
Predator 90 03-04	**0934-0084**	-	-	-
Predator 90 05-06	**0934-0084**	-	-	-
Scrambler 90 01-03	**0934-0084**	-	-	-
Sportsman 90 01-04	**0934-0084**	-	-	-
Sportsman 90 05-06	**0934-0084**	-	-	-
Sportsman 90 07-13	**0934-1670**	-	-	-
Big Boss 250 4X6 89-92	**M810806**	**M808806**	**M811806**	**M822140**
Big Boss 250 6X6 91-93	**M810806**	**M808806**	**M811806**	**M822140**
Cyclone 250 87	**M810806**	**M808806**	**M811806**	**M822140**
Scrambler 250 85-86	**M810806**	**M808806**	**M811806**	**M822140**
Trail Blazer 250 90-94	**M810806**	**M808806**	**M811806**	**M822140**
Trail Blazer 250 95-06	**M810806**	**M808806**	**M811806**	**M822140**
Trail Boss 250 88	**M810806**	**M808806**	**M811806**	**M822140**
Trail Boss 250 2x4 85-88	**M810806**	**M808806**	**M811806**	**M822140**
Trail Boss 250 2x4 89-99	**M810806**	**M808806**	**M811806**	**M822140**
Trail Boss 250 4x4 87-95	**M810806**	**M808806**	**M811806**	**M822140**
Trail Boss 250 R/ES 88	**M810806**	**M808806**	**M811806**	**M822140**
Xplorer 250 4x4 00-02	**M810806**	**M808806**	**M811806**	**M822140**
300 2x4 94-95	-	-	-	**M822140**
300 4x4 94	-	-	-	**M822140**
300 4x4 95	-	-	-	**M822140**
Xplorer 300 4x4 96-99	-	-	-	**M822140**
Xpress 300 96-99	-	-	-	**M822140**
ACE 325 14-16	**0934-4831**	-	-	-
ACE 325 EU 15	**0934-4831**	-	-	-
ACE 325 HD 15	**0934-4831**	-	-	-
Hawkeye 325 2x4 15	**0934-4831**	-	-	-
Magnum 325 2x4 00-02	**M810836**	-	-	**M822143**
Magnum 325 4x4 00-02	**M810836**	-	-	**M822143**
Magnum 325 4x4 HDS 02	**M810836**	-	-	**M822143**
Magnum 325 4x4 HDS AA 01	**M810836**	-	-	**M822143**
Magnum 325 4x4 HDS FB 01	**M810836**	-	-	**M822143**
Ranger 325 ETX 15-16	**0934-4831**	-	-	-
Ranger 325 ETX EU 15	**0934-4831**	-	-	-
Sportsman 325 ETX EFI 15	**0934-4831**	-	-	-
Sportsman 325 ETX EFI MD 15	**0934-4831**	-	-	-
Trail Boss 325 00-02	**M810836**	-	-	**M822143**
Xpedition 325 00-02	**M810836**	-	-	-
ATP 330 4x4 04-05	**M810836**	-	-	-
Magnum 330 2x4 03-05	**M810836**	-	-	**M822143**
Magnum 330 4x4 05	**M810836**	-	-	**M822143**
Magnum 330 4x4 AA AB AC 03-04	**M810836**	-	-	**M822143**
Magnum 330 4x4 FB 03-04	**M810836**	-	-	**M822143**
Trail Blazer 330 08-09	**M810836**	-	-	**M822143**
Trail Blazer 330 10-13	**M810836**	-	-	**M822143**
Trail Boss 330 03-09	**M810836**	-	-	**M822143**
Trail Boss 330 10-13	**M810836**	-	-	**M822143**
Sportsman 335 99-00	**M810837**	-	-	**M822143**
Worker 335 99	**M810837**	-	-	**M822143**
350L 2x4 93	-	-	-	**M822142**
350L 4x4 93	-	-	-	**M822142**
Big Boss 350L 6X6 93	-	-	-	**M822142**
Sportsman 350 4x4 93	-	-	-	**M822142**
Trail Boss 350L 2x4 90-92	-	-	-	**M822142**
Trail Boss 350L 4x4 90-92	-	-	-	**M822142**
400L 2x4 94-95	**M810808**	**M808808**	**M811808**	**M822142**
400L 4x4 94	**M810808**	**M808808**	**M811808**	**M822142**
Big Boss 400L 6X6 94-97	**M810808**	**M808808**	**M811808**	**M822142**
Hawkeye 400 HO 2x4 11-14	**M810821**	**M808821**	**M811821**	**M822143**
Magnum 400L 6X6 96	**M810808**	**M808808**	**M811808**	**M822142**
Magnum 400L 6X6 97	**M810808**	**M808808**	**M811808**	**M822142**
Ranger 4x4 400 10-14	**M810821**	**M808821**	**M811821**	**M822143**
Scrambler 400 2x4 00-02	**M810808**	**M808808**	**M811808**	**M822142**
Scrambler 400 4x4 95-02	**M810808**	**M808808**	**M811808**	**M822142**
Sport 400 94-99	**M810808**	**M808808**	**M811808**	**M822142**
Sportsman 400 4x4 94-97	**M810808**	**M808808**	**M811808**	**M822142**
Sportsman 400 4x4 02-05	**M810821**	**M808821**	**M811821**	**M822143**
Sportsman 400 4x4 AA AE AG 04	**M810821**	**M808821**	**M811821**	**M822143**
Sportsman 400 4x4 AQ-AV 04	**M810821**	**M808821**	**M811821**	**M822143**
Sportsman 400 HO 4x4 09-14	**M810821**	**M808821**	**M811821**	**M822143**
Trail Blazer 400 03	**M810808**	**M808808**	**M811808**	**M822142**
Xplorer 400L 4x4 95-01	**M810808**	**M808808**	**M811808**	**M822142**

DISCLAIMER: | SEE PAGE 4 FOR IMPORTANT INFORMATION REGARDING CERTAIN WARRANTY AND EMISSION CONTROL REGULATION COMPLIANCE AND NOISE REGULATION INFORMATION.

BOLD GRAY part numbers are new for 2024

GASKETS AND OIL SEALS (CONT)

FITS MODEL	TOP END GASKET KIT PART #	COMPLETE GASKET KIT PART #	COMPLETE GASKET KIT WITH OIL SEALS PART #	ENGINE OIL SEAL KIT PART #
POLARIS (CONT)				
Xplorer 400L 4x4 02	**M810808**	**M808808**	**M811808**	**M822142**
Xpress 400L 2x4 96-97	**M810808**	**M808808**	**M811808**	**M822142**
Magnum 425 2x4 95-98	**M810821**	**M808821**	**M811821**	**M822143**
Magnum 425 4x4 95-98	**M810821**	**M808821**	**M811821**	**M822143**
Xpedition 425 00-02	**M810821**	-	-	-
450 HO 2x4 MD 16	-	**0934-6517**	-	-
Sportsman 450 06	**M810821**	**M808821**	**M811821**	**M822143**
Sportsman 450 EFI MD 16	-	**0934-6517**	-	-
Sportsman 450 EPS Quad 16	-	**0934-6517**	-	-
Sportsman 450 EPS Zug 16	-	**0934-6517**	-	-
Sportsman 450 HO 16	-	**0934-6517**	-	-
Sportsman 450 HO 2x4 MD 16	-	**0934-6517**	-	-
Sportsman 450 Tractor 16	-	**0934-6517**	-	-
ATP 500 4x4 04-05	**M810830**	**M808830**	-	**M822143**
Big Boss 500 6X6 98-03	**M810830**	**M808830**	-	**M822143**
Magnum 500 2x4 HDS 02	**M810830**	-	-	**M822143**
Magnum 500 4x4 00-01	**M810830**	**M808830**	-	**M822143**
Magnum 500 4x4 AA 02	**M810830**	**M808830**	-	**M822143**
Magnum 500 4x4 AB/FB 02	**M810830**	**M808830**	-	**M822143**
Magnum 500 4x4 HDS 03	**M810830**	-	-	**M822143**
Magnum 500 4x4 HDS AA 01-02	**M810830**	**M808830**	-	**M822143**
Magnum 500 4x4 HDS FB 01	**M810830**	**M808830**	-	**M822143**
Outlaw 500 06-07	**0934-0692**	**0934-1011**	**0934-1012**	-
Predator 500 03-04	**0934-0692**	**0934-0680**	**0934-0700**	-
Predator 500 05-07	**0934-0692**	**0934-1011**	**0934-1012**	-
Ranger 2x4 500 05-09	**M810830**	-	-	**M822143**
Ranger 4x4 500 99	**M810830**	-	-	**M822143**
Ranger 4x4 500 01-03	**M810830**	-	-	**M822143**
Ranger 4x4 500 04-06	**M810830**	-	-	**M822143**
Ranger 4x4 500 Crew 11-13	**M810830**	-	-	**M822143**
Ranger 4x4 500 EFI 06	-	**0934-4579**	-	**M822143**
Ranger 4x4 500 EFI 08-13	**M810830**	-	-	**M822143**
Ranger 6X6 500 98-99	**M810830**	-	-	**M822143**
Ranger 6X6 500 00-03	**M810830**	-	-	**M822143**
Ranger 6X6 500 04-05	**M810830**	-	-	**M822143**
Scrambler 500 2x4 00-08	**M810830**	**M808830**	-	**M822143**
Scrambler 500 4x4 97	**M810830**	**M808830**	-	**M822143**
Scrambler 500 4x4 98-99	**M810830**	**M808830**	-	**M822143**
Scrambler 500 4x4 00-09	**M810830**	**M808830**	-	**M822143**
Scrambler 500 4x4 10-12	**M810830**	**M808830**	-	**M822143**
Sportsman 500 4x4 96-00	**M810830**	**M808830**	-	**M822143**
Sportsman 500 4x4 DUSE 01	**M810830**	-	-	**M822143**
Sportsman 500 4x4 DUSE 02	**M810830**	-	-	**M822143**
Sportsman 500 4x4 DUSE HO 01	**M810830**	-	-	**M822143**
Sportsman 500 4x4 HO 01-09	-	**0934-4579**	**0934-4588**	**M822143**
Sportsman 500 4x4 HO 10	-	-	**0934-4588**	**M822143**
Sportsman 500 4x4 HO 11-13	-	**0934-4579**	**0934-4588**	**M822143**
Sportsman 500 4x4 HO AA-AC-AE-AG 04	-	**0934-4579**	**0934-4588**	**M822143**
Sportsman 500 4x4 HO AO-AX 04	-	**0934-4579**	**0934-4588**	**M822143**
Sportsman 500 4x4 RSE 00	**M810830**	**M808830**	-	**M822143**
Sportsman 500 4x4 RSE 01-02	**M810830**	**M808830**	-	**M822143**
Sportsman 500 6X6 00-08	**M810830**	**M808830**	-	**M822143**
Sportsman 500 EFI 06-09	-	**0934-4579**	**0934-4588**	**M822143**
Sportsman 500 Tractor EFI 09	-	**0934-4579**	**0934-4588**	**M822143**
Sportsman 500 X2 06-09	-	**0934-4579**	**0934-4588**	**M822143**
Sportsman Forest 500 11-13	-	**0934-4579**	**0934-4588**	**M822143**
Sportsman Forest 500 Tractor 11-14	-	**0934-4579**	**0934-4588**	**M822143**
Sportsman Touring 500 08-09	-	**0934-4579**	**0934-4588**	**M822143**
Sportsman Touring 500 10-13	-	**0934-4579**	**0934-4588**	**M822143**
Worker 500 4x4 00	**M810830**	-	-	-
Worker 500 4x4 01	**M810830**	-	-	**M822143**
Worker 500 4x4 02	**M810830**	-	-	-
Xplorer 500 97	**M810830**	**M808830**	-	**M822143**
Outlaw 525 IRS 07-09	**0934-1433**	-	**0934-1436**	**0935-0388**
Outlaw 525 IRS 10-11	**0934-1433**	-	-	**0935-0388**
Outlaw 525 S 08-09	**0934-1433**	-	**0934-1436**	**0935-0388**
Outlaw 525 S 10	**0934-1433**	-	-	**0935-0388**
Sportsman 550 11-13	**0934-4829**	-	-	-
Sportsman 550 EPS 10-14	**0934-4829**	-	-	-
Sportsman 550 X2 10-14	**0934-4829**	-	-	-
Sportsman 550 X2 EPS LE 14	**0934-4829**	-	-	-
Sportsman 550 X2 INTL 14	**0934-4829**	-	-	-
Sportsman 550 XP 10-14	**0934-4829**	-	-	-
Sportsman 550 XP EPS HD INTL 14	**0934-4829**	-	-	-

GASKETS AND OIL SEALS continued on next page.

DISCLAIMER: SEE PAGE 4 FOR IMPORTANT INFORMATION REGARDING CERTAIN WARRANTY AND EMISSION CONTROL REGULATION COMPLIANCE AND NOISE REGULATION INFORMATION.

BOLD GRAY part numbers are new for 2024

GASKETS AND OIL SEALS (CONT)

FITS MODEL	TOP END GASKET KIT PART #	COMPLETE GASKET KIT PART #	COMPLETE GASKET KIT WITH OIL SEALS PART #	ENGINE OIL SEAL KIT PART #
POLARIS (CONT)				
Sportsman Forest 550 11-14	**0934-4829**	-	-	-
Sportsman Touring 550 EPS 10-14	**0934-4829**	-	-	-
ACE 570 15	-	**0934-6517**	-	-
ACE 570 16	-	**0934-6517**	-	-
ACE 570 17-19	**0934-6508**	**0934-6522**	**0934-6530**	-
ACE 570 EU 15	-	**0934-6517**	-	-
ACE 570 EU 16	-	**0934-6517**	-	-
ACE 570 EU 17-18	**0934-6508**	**0934-6522**	**0934-6530**	-
ACE 570 HD 15	-	**0934-6517**	-	-
ACE 570 HD 16	-	**0934-6517**	-	-
ACE 570 HD 17-19	**0934-6508**	**0934-6522**	**0934-6530**	-
ACE 570 MD 16	-	**0934-6517**	-	-
Ranger 570 14-15	-	**0934-6517**	-	-
Ranger 570 16	-	**0934-6517**	-	-
Ranger 570 17-20	**0934-6508**	**0934-6522**	**0934-6530**	-
Ranger 570 Crew 14-15	-	**0934-6517**	-	-
Ranger 570 Crew 16	-	**0934-6517**	-	-
Ranger 570 Crew 17-20	**0934-6508**	**0934-6522**	**0934-6530**	-
Ranger 570 Crew EPS 14-15	-	**0934-6517**	-	-
Ranger 570 Crew EPS 16	-	**0934-6517**	-	-
Ranger 570 Crew EPS 17-20	**0934-6508**	**0934-6522**	**0934-6530**	-
Ranger 570 EPS 14-15	-	**0934-6517**	-	-
Ranger 570 EPS 16	-	**0934-6517**	-	-
Ranger 570 EPS 17-19	**0934-6508**	**0934-6522**	**0934-6530**	-
Ranger 570 EU 15	-	**0934-6517**	-	-
Ranger 570 EU 16	-	**0934-6517**	-	-
Ranger 570 Full Size 15	-	**0934-6517**	-	-
Ranger 570 Full Size 16	-	**0934-6517**	-	-
Ranger 570 Full Size 17-20	**0934-6508**	**0934-6522**	**0934-6530**	-
Ranger 570 Full Size Crew 15	-	**0934-6517**	-	-
Ranger 570 Full Size Crew 16	-	**0934-6517**	-	-
Ranger 570 Full Size with strut 16	-	**0934-6517**	-	-
Ranger 570 HD 19	**0934-6508**	**0934-6522**	**0934-6530**	-
Ranger 570 INTL 14	-	**0934-6517**	-	-
Ranger 570 XP 16	-	**0934-6517**	-	-
Ranger 570-6 Full Size Crew 16	-	**0934-6517**	-	-
Ranger 570-6 Full Size Crew 17-20	**0934-6508**	**0934-6522**	**0934-6530**	-
RZR 570 EFI 13-15	-	**0934-6517**	-	-
RZR 570 EFI 16	**0934-7214**	**0934-6517**	-	-
RZR 570 EFI 17-20	**0934-6508**	**0934-6522**	**0934-6530**	-
RZR 570 EFI EPS 18-20	**0934-6508**	**0934-6522**	**0934-6530**	-
RZR 570 EU 15	-	**0934-6517**	-	-
RZR 570 EU 16	-	**0934-6517**	-	-
RZR 570 EU 17-18	**0934-6508**	**0934-6522**	**0934-6530**	-
RZR 570 S 17	**0934-6508**	**0934-6522**	**0934-6530**	-
Sportsman 570 6X6 17-20	**0934-6508**	**0934-6522**	**0934-6530**	-
Sportsman 570 6X6 Tractor 17-18	**0934-6508**	**0934-6522**	**0934-6530**	-
Sportsman 570 EFI 14-16	**0934-7214**	**0934-6521**	**0934-6529**	**0935-1102**
Sportsman 570 EFI 17-20	**0934-6508**	**0934-6522**	**0934-6530**	**0935-1102**
Sportsman 570 EFI EPS 14-15	**0934-7214**	**0934-6521**	**0934-6529**	**0935-1102**
Sportsman 570 EFI EPS Forest Quad 15	**0934-7214**	**0934-6521**	**0934-6529**	**0935-1102**
Sportsman 570 EFI EPS Forest Tractor 15	**0934-7214**	**0934-6521**	**0934-6529**	**0935-1102**
Sportsman 570 EFI EPS MD 15	**0934-7214**	**0934-6521**	**0934-6529**	**0935-1102**
Sportsman 570 EFI HD 16	**0934-7214**	**0934-6521**	**0934-6529**	**0935-1102**
Sportsman 570 EFI HD 17-18	**0934-6508**	**0934-6522**	**0934-6530**	**0935-1102**
Sportsman 570 EFI MD 15-16	**0934-7214**	**0934-6521**	**0934-6529**	**0935-1102**
Sportsman 570 EFI MD 17	**0934-6508**	**0934-6522**	**0934-6530**	**0935-1102**
Sportsman 570 EFI UTE 17-19	**0934-6508**	**0934-6522**	**0934-6530**	**0935-1102**
Sportsman 570 EFI UTE HD 15-16	**0934-7214**	**0934-6521**	**0934-6529**	**0935-1102**
Sportsman 570 EFI UTE HD EPS 14	**0934-7214**	**0934-6521**	**0934-6529**	**0935-1102**
Sportsman 570 EFI UTE MD 16	**0934-7214**	**0934-6521**	**0934-6529**	**0935-1102**
Sportsman 570 EFI UTE Tractor 16	**0934-7214**	**0934-6521**	**0934-6529**	**0935-1102**
Sportsman 570 EFI X2 EPS 15-16	**0934-7214**	**0934-6521**	**0934-6529**	**0935-1102**
Sportsman 570 EFI X2 EPS 17-20	**0934-6508**	**0934-6522**	**0934-6530**	**0935-1102**
Sportsman 570 EFI X2 EPS EU 15	**0934-7214**	**0934-6521**	**0934-6530**	**0935-1102**
Sportsman 570 EPS EU 17-18	**0934-6508**	**0934-6522**	**0934-6530**	**0935-1102**
Sportsman 570 EPS Quad 16	**0934-7214**	**0934-6521**	**0934-6529**	**0935-1102**
Sportsman 570 EPS Tractor 16	**0934-7214**	**0934-6521**	**0934-6529**	**0935-1102**
Sportsman 570 EPS UTE Quad 16	**0934-7214**	**0934-6521**	**0934-6529**	**0935-1102**
Sportsman 570 EPS Zug 16	**0934-7214**	**0934-6521**	**0934-6529**	**0935-1102**
Sportsman 570 EPS Zug 17-18	**0934-6508**	**0934-6522**	**0934-6530**	**0935-1102**
Sportsman 570 HD 15	**0934-7214**	**0934-6521**	**0934-6529**	**0935-1102**
Sportsman 570 HD EFI 14	**0934-7214**	**0934-6521**	**0934-6529**	**0935-1102**
Sportsman 570 SP 15-16	**0934-7214**	**0934-6521**	**0934-6529**	**0935-1102**

DISCLAIMER: SEE PAGE 4 FOR IMPORTANT INFORMATION REGARDING CERTAIN WARRANTY AND EMISSION CONTROL REGULATION COMPLIANCE AND NOISE REGULATION INFORMATION.

BOLD GRAY part numbers are new for 2024

GASKETS AND OIL SEALS (CONT)

FITS MODEL	TOP END GASKET KIT PART #	COMPLETE GASKET KIT PART #	COMPLETE GASKET KIT WITH OIL SEALS PART #	ENGINE OIL SEAL KIT PART #
POLARIS (CONT)				
Sportsman 570 SP 17-20	**0934-6508**	**0934-6522**	**0934-6530**	**0935-1102**
Sportsman 570 SP EPS Quad 15-16	**0934-7214**	**0934-6521**	**0934-6529**	**0935-1102**
Sportsman 570 SP EPS Tractor 15-16	**0934-7214**	**0934-6521**	**0934-6529**	**0935-1102**
Sportsman 570 SP EPS Tractor 18-19	**0934-6508**	**0934-6522**	**0934-6530**	**0935-1102**
Sportsman 570 SP MD 15-16	**0934-7214**	**0934-6521**	**0934-6529**	**0935-1102**
Sportsman 570 Tractor 16	**0934-7214**	**0934-6521**	**0934-6529**	**0935-1102**
Sportsman 570 Tractor 17-19	**0934-6508**	**0934-6522**	**0934-6530**	**0935-1102**
Sportsman 570 X2 EPS MD 17	**0934-6508**	**0934-6522**	**0934-6530**	**0935-1102**
Sportsman 570 X2 EPS Tractor 17-18	**0934-6508**	**0934-6522**	**0934-6530**	**0935-1102**
Sportsman Forest 570 14	**0934-7214**	**0934-6521**	**0934-6529**	**0935-1102**
Sportsman Forest 570 EFI EPS 14-15	**0934-7214**	**0934-6521**	**0934-6529**	**0935-1102**
Sportsman Touring 570 EFI 14-16	**0934-7214**	**0934-6521**	**0934-6529**	**0935-1102**
Sportsman Touring 570 EFI 17-20	**0934-6508**	**0934-6522**	**0934-6530**	**0935-1102**
Sportsman Touring 570 EFI EPS 15-16	**0934-7214**	**0934-6521**	**0934-6529**	**0935-1102**
Sportsman Touring 570 EFI EPS MD 16	**0934-7214**	**0934-6521**	**0934-6529**	**0935-1102**
Sportsman Touring 570 EFI EPS MD 17	**0934-6508**	**0934-6522**	**0934-6530**	**0935-1102**
Sportsman Touring 570 EFI EPS Tractor 16	**0934-7214**	**0934-6521**	**0934-6529**	**0935-1102**
Sportsman Touring 570 EFI EU 15	**0934-7214**	**0934-6521**	**0934-6529**	**0935-1102**
Sportsman Touring 570 EFI INTL 14	**0934-7214**	**0934-6521**	**0934-6529**	**0935-1102**
Sportsman Touring 570 EFI MD 15	**0934-7214**	**0934-6521**	**0934-6529**	**0935-1102**
Sportsman Touring 570 EPS Quad 16	**0934-7214**	**0934-6521**	**0934-6529**	**0935-1102**
Sportsman Touring 570 EPS Tractor 17-19	**0934-6508**	**0934-6522**	**0934-6530**	**0935-1102**
Sportsman Touring 570 EPS Tractor SP 18-19	**0934-6508**	**0934-6522**	**0934-6530**	**0935-1102**
Sportsman Touring 570 Premium 20	**0934-6508**	**0934-6522**	**0934-6530**	**0935-1102**
Sportsman Touring 570 SP 15-16	**0934-7214**	**0934-6521**	**0934-6529**	**0935-1102**
Sportsman Touring 570 SP 17-20	**0934-6508**	**0934-6522**	**0934-6530**	**0935-1102**
Sportsman 600 4x4 03	-	-	-	**0935-1107**
Ranger 4x4 700 05-09	**0934-2080**	**0934-2071**	**0934-2091**	**0935-0395**
Ranger 4x4 700 Crew 08-09	**0934-2080**	**0934-2071**	**0934-2091**	**0935-0395**
Ranger 6X6 700 EFI 06-09	**0934-2080**	**0934-2071**	**0934-2091**	**0935-0395**
Sportsman 700 4x4 03	**0934-6504**	-	-	**0935-1107**
Sportsman 700 4x4 05-06	**0934-2080**	**0934-2071**	**0934-2091**	**0935-0395**
Sportsman 700 4x4 07	**0934-2080**	**0934-2071**	**0934-2091**	**0935-0395**
Sportsman 700 EFI 05-06	**0934-2080**	**0934-2071**	**0934-2091**	**0935-0395**
Sportsman 700 EFI 07	**0934-2080**	**0934-2071**	**0934-2091**	**0935-0395**
Sportsman X2 700 EFI 08	**0934-2080**	**0934-2071**	**0934-2091**	**0935-0395**
Forest 800 6X6 15	**0934-6011**	**0934-6516**	-	**0935-0395**
Ranger 4x4 800 EFI 10	**0934-2080**	**0934-2071**	**0934-2091**	**0935-0395**
Ranger 4x4 800 EFI 11-12	**0934-4830**	**0934-6518**	-	**0935-0395**
Ranger 4x4 800 EFI 13-14	**0934-4830**	**0934-6518**	-	**0935-0395**
Ranger 4x4 800 EFI Crew 10	**0934-2080**	**0934-2071**	**0934-2091**	**0935-0395**
Ranger 4x4 800 EFI Crew 11-12	**0934-4830**	**0934-6518**	-	**0935-0395**
Ranger 4x4 800 EFI Crew 13-14	**0934-4830**	**0934-6518**	-	**0935-0395**
Ranger 4x4 800 EFI Midsize 13-14	**0934-4830**	**0934-6518**	-	**0935-0395**
Ranger 6X6 800 10	**0934-2080**	**0934-2071**	**0934-2091**	**0935-0395**
Ranger 6X6 800 11-12	**0934-4830**	**0934-6518**	-	**0935-0395**
Ranger 6X6 800 13-16	**0934-4830**	**0934-6518**	-	**0935-0395**
Ranger XP 800 12	**0934-4830**	**0934-6518**	-	**0935-0395**
RZR 4 800 10	**0934-2080**	**0934-2071**	**0934-2091**	**0935-0395**
RZR 4 800 11-14	**0934-4830**	**0934-6518**	-	**0935-0395**
RZR 800 08-09	**0934-2080**	**0934-2071**	**0934-2091**	**0935-0395**
RZR 800 11	**0934-4830**	**0934-6518**	-	**0935-0395**
RZR 800 12-14	**0934-6011**	**0934-6516**	-	**0935-0395**
RZR S 800 09	**0934-2080**	**0934-2071**	**0934-2091**	**0935-0395**
RZR S 800 11-14	**0934-4830**	**0934-6518**	-	**0935-0395**
Sportsman 800 EFI 05-09	**0934-2080**	**0934-2071**	**0934-2091**	**0935-0395**
Sportsman 800 EFI 10	**0934-2080**	**0934-6516**	**0934-2091**	**0935-0395**
Sportsman 800 EFI 11-14	**0934-6011**	**0934-6516**	-	**0935-0395**
Sportsman 800 EFI 6X6 09-10	**0934-2080**	**0934-2071**	**0934-2091**	**0935-0395**
Sportsman 800 EFI 6X6 11-14	**0934-6011**	**0934-6516**	-	**0935-0395**
Sportsman 800 EFI 6X6 Forest 13-14	**0934-6011**	**0934-6516**	-	**0935-0395**
Sportsman 800 EFI Forest 14	**0934-6011**	**0934-6516**	-	**0935-0395**
Sportsman 800 HO EFI 09	**0934-2080**	**0934-2071**	**0934-2091**	**0935-0395**
Sportsman Forest 800 EFI 12-13	**0934-6011**	**0934-6516**	-	**0935-0395**
Sportsman Touring 800 EFI 08-09	**0934-2080**	**0934-2071**	**0934-2091**	**0935-0395**
Sportsman X2 800 EFI 07-09	**0934-2080**	**0934-2071**	**0934-2091**	**0935-0395**
Scrambler 850 15-16	**0934-6019**	**0934-7209**	-	**0935-1103**
Scrambler 850 17-20	**0934-6019**	**0934-7209**	-	**0935-1103**
Scrambler 850 EU 15	**0934-6019**	**0934-7209**	-	**0935-1103**
Scrambler 850 HO/EPS 13	**0934-4826**	**0934-7209**	-	**0935-1103**
Scrambler 850 HO/EPS 14	**0934-6019**	**0934-7209**	-	**0935-1103**
Scrambler 850 MD 15	**0934-6019**	**0934-7209**	-	**0935-1103**
Scrambler 850 XP HO EPS 14	**0934-6019**	**0934-7209**	-	**0935-1103**
Scrambler 850 XP HO EPS INTL 14	**0934-6019**	**0934-7209**	-	**0935-1103**

GASKETS AND OIL SEALS continued on next page.

DISCLAIMER: SEE PAGE 4 FOR IMPORTANT INFORMATION REGARDING CERTAIN WARRANTY AND EMISSION CONTROL REGULATION COMPLIANCE AND NOISE REGULATION INFORMATION.

BOLD GRAY part numbers are new for 2024

MOOSE RACING GASKETS AND OIL SEALS (CONT)

FITS MODEL	TOP END GASKET KIT PART #	COMPLETE GASKET KIT PART #	COMPLETE GASKET KIT WITH OIL SEALS PART #	ENGINE OIL SEAL KIT PART #
POLARIS (CONT)				
Sportsman 850 High Lifter 16-20	**0934-6019**	**0934-7209**	-	**0935-1103**
Sportsman 850 SP 15-16	**0934-6019**	**0934-7209**	-	**0935-1103**
Sportsman 850 SP 17-18	**0934-6019**	**0934-7209**	-	**0935-1103**
Sportsman 850 WV 14	**0934-6019**	**0934-7209**	-	**0935-1103**
Sportsman 850 XP HO EPS MD 15	**0934-6019**	**0934-7209**	-	**0935-1103**
Sportsman Forest 850 11-13	**0934-4826**	**0934-7206**	-	**0935-1103**
Sportsman Forest 850 14-15	**0934-6019**	**0934-7209**	-	**0935-1103**
Sportsman Forest 850 EU 15	**0934-6019**	**0934-7209**	-	**0935-1103**
Sportsman Touring 850 EPS 14	**0934-6019**	**0934-7209**	-	**0935-1103**
Sportsman Touring 850 INTL 14	**0934-6019**	**0934-7209**	-	**0935-1103**
Sportsman Touring 850 SP 15-16	**0934-6019**	**0934-7209**	-	**0935-1103**
Sportsman Touring 850 SP 17-20	**0934-6019**	**0934-7209**	-	**0935-1103**
Sportsman Touring 850 SP EU 15	**0934-6019**	**0934-7209**	-	**0935-1103**
Sportsman Touring 850 SP MD 15	**0934-6019**	**0934-7209**	-	**0935-1103**
Sportsman Touring EPS 850 10	**0934-4826**	**0934-7206**	-	**0935-1103**
Sportsman Touring EPS 850 11-13	**0934-4826**	**0934-7206**	-	**0935-1104**
Sportsman Touring EPS 850 HO 13	**0934-4826**	**0934-7206**	-	**0935-1104**
Sportsman X2 850 11	**0934-4826**	**0934-7206**	-	**0935-1104**
Sportsman XP 850 09-13	**0934-4826**	**0934-7206**	-	**0935-1104**
Sportsman XP 850 EPS 10-13	**0934-4826**	**0934-7206**	-	**0935-1104**
Sportsman XP 850 EPS 14	**0934-6019**	**0934-7209**	-	**0935-1103**
ACE 900 EFI EPS 16	**0934-4832**	-	-	**0935-1201**
ACE 900 EPS XC 17-19	**0934-4832**	-	-	**0935-1201**
Ranger 900 Crew 14-15	**0934-4832**	-	-	**0935-1200**
Ranger 900 Crew 16	**0934-4832**	-	-	**0935-1201**
Ranger 900 Crew 17-19	**0934-4832**	-	-	**0935-1201**
Ranger 900 Crew EPS 14-15	**0934-4832**	-	-	**0935-1200**
Ranger 900 Crew EPS 16	**0934-4832**	-	-	**0935-1201**
Ranger 900 Crew EPS 17-19	**0934-4832**	-	-	**0935-1201**
Ranger 900 XP 13-15	**0934-4832**	-	-	**0935-1200**
Ranger 900 XP 16	**0934-4832**	-	-	**0935-1201**
Ranger 900 XP 17-19	**0934-4832**	-	-	**0935-1201**
Ranger 900 XP Crew 18	**0934-4832**	-	-	**0935-1201**
Ranger 900 XP EPS 18-19	**0934-4832**	-	-	**0935-1201**
Ranger 900 XP EU 15	**0934-4832**	-	-	**0935-1200**
Ranger 900 XP EU 16	**0934-4832**	-	-	**0935-1201**
Ranger 900 XP High Lifter 16	**0934-4832**	-	-	**0935-1201**
Ranger 900D HIPPO MPS 14	-	-	-	**0935-1200**
Ranger Diesel HST/Deluxe 14	-	-	-	**0935-1200**
Ranger Diesel INTL 14	-	-	-	**0935-1200**
RZR 4 900 15	**0934-4832**	-	-	**0935-1200**
RZR 4 900 16	**0934-4832**	-	-	**0935-1201**
RZR 4 900 17	**0934-4832**	-	-	**0935-1201**
RZR 4 900 18	**0934-4832**	-	-	-
RZR 4 XP 900 12-14	**0934-4833**	**0934-6520**	**0934-6528**	**0935-1200**
RZR 4 XP Jagged X 13	**0934-4833**	**0934-6520**	**0934-6528**	**0935-1200**
RZR 900 50 55 Inch 15	**0934-4832**	-	-	**0935-1200**
RZR 900 50 55 Inch 16	**0934-4832**	-	-	**0935-1201**
RZR 900 50 55 Inch 17	**0934-4832**	-	-	**0935-1201**
RZR 900 50 Inch 18-20	**0934-4832**	-	-	-
RZR 900 50 Inch EPS 18-20	**0934-4832**	-	-	-
RZR 900 50 Inch MD 17	**0934-4832**	-	-	**0935-1201**
RZR 900 60 Inch 16	**0934-4832**	-	-	**0935-1201**
RZR 900 60 Inch 17	**0934-4832**	-	-	**0935-1201**
RZR 900 60 Inch 18-19	**0934-4832**	-	-	-
RZR 900 S 60 Inch 20	**0934-4832**	-	-	-
RZR XP 900 11-14	**0934-4833**	**0934-6520**	**0934-6528**	**0935-1200**
General 1000 EPS 16-17	**0934-4832**	-	-	**0935-1201**
General 1000 EPS 18-19	**0934-4832**	-	-	-
General 1000 EPS Deluxe 19-20	**0934-4832**	-	-	-
General 1000 EPS Premium 19-20	**0934-4832**	-	-	-
General 1000 EPS Sport 20	**0934-4832**	-	-	-
General 4 1000 EPS 18-20	**0934-4832**	-	-	-
General XP 1000 EPS 20	**0934-4832**	-	-	-
General XP 4 1000 EPS Deluxe 20	**0934-4832**	-	-	-
Ranger 1000 EPS 20	**0934-4832**	-	-	-
Ranger 1000 EPS BASE 18-19	**0934-4832**	-	-	-
Ranger 1000 EPS Crew 20	**0934-4832**	-	-	-
Ranger 1000 EPS Full Size Crew 20	**0934-4832**	-	-	-
Ranger 1000 EPS HD MD 19	**0934-4832**	-	-	-
Ranger 1000 EPS Texas Edition 20	**0934-4832**	-	-	-
Ranger XP 1000 17	**0934-4832**	-	-	**0935-1201**
Ranger XP 1000 Crew 17	**0934-4832**	-	-	**0935-1201**
Ranger XP 1000 Crew EPS 17	**0934-4832**	-	-	**0935-1201**

DISCLAIMER: | SEE PAGE 4 FOR IMPORTANT INFORMATION REGARDING CERTAIN WARRANTY AND EMISSION CONTROL REGULATION COMPLIANCE AND NOISE REGULATION INFORMATION.

BOLD GRAY part numbers are new for 2024

GASKETS AND OIL SEALS (CONT)

FITS MODEL	TOP END GASKET KIT PART #	COMPLETE GASKET KIT PART #	COMPLETE GASKET KIT WITH OIL SEALS PART #	ENGINE OIL SEAL KIT PART #
POLARIS (CONT)				
Ranger XP 1000 Crew High Lifter 17	**0934-4832**	-	-	**0935-1201**
Ranger XP 1000 Crew Hunter 17	**0934-4832**	-	-	**0935-1201**
Ranger XP 1000 Crew NSTR 17	**0934-4832**	-	-	**0935-1201**
Ranger XP 1000 EPS 17	**0934-4832**	-	-	**0935-1201**
Ranger XP 1000 EPS 20	**0934-4832**	-	-	-
Ranger XP 1000 EPS Crew 20	**0934-4832**	-	-	-
Ranger XP 1000 EPS Crew MUD 19-20	**0934-4832**	**0934-0430**	-	-
Ranger XP 1000 EPS Crew NSTR 18-19	**0934-4832**	**0934-0430**	-	-
Ranger XP 1000 EPS Crew NSTR 20	**0934-4832**	-	-	-
Ranger XP 1000 EPS Crew Texas Edition 20	**0934-4832**	-	-	-
Ranger XP 1000 EPS MUD 20	**0934-4832**	-	-	-
Ranger XP 1000 EPS NSTR 20	**0934-4832**	-	-	-
Ranger XP 1000 High Lifter 17	**0934-4832**	-	-	**0935-1201**
Ranger XP 1000 Hunter 17	**0934-4832**	-	-	**0935-1201**
Ranger XP 1000 NSTR 17	**0934-4832**	-	-	**0935-1201**
Ranger XP 1000 Ranch 17	**0934-4832**	-	-	**0935-1201**
RZR 1000 60 Inch 16-17	**0934-4832**	-	-	**0935-1201**
RZR 1000 60 Inch 18-19	**0934-4832**	**0934-0430**	-	-
RZR 1000 60 Inch 20	**0934-4832**	-	-	-
RZR RS1 18-19	**0934-4832**	**0934-0430**	-	-
RZR RS1 20	**0934-4832**	-	-	-
RZR S4 1000 19	**0934-4832**	-	-	-
RZR S4 1000 20	**0934-4832**	-	-	-
RZR XP 1000 14-15	**0934-4832**	-	-	**0935-1200**
RZR XP 1000 16-17	**0934-4832**	-	-	**0935-1201**
RZR XP 1000 18-19	**0934-4832**	-	-	-
RZR XP 1000 20	**0934-4832**	-	-	-
RZR XP 1000 Dynamix 19	**0934-4832**	-	-	-
RZR XP 1000 High Lifter 16	**0934-4832**	-	-	**0935-1201**
RZR XP 1000 High Lifter 18-19	**0934-4832**	-	-	-
RZR XP 1000 High Lifter 20	**0934-4832**	-	-	-
RZR XP 1000 INTL 15	**0934-4832**	-	-	**0935-1200**
RZR XP 1000 LE 20	**0934-4832**	-	-	-
RZR XP 1000 Premium 20	**0934-4832**	-	-	-
RZR XP 1000 Ride Command 17	**0934-4832**	-	-	**0935-1201**
RZR XP 1000 Ride Command 18-19	**0934-4832**	-	-	-
RZR XP 1000 Trails & RocksS 18-19	**0934-4832**	-	-	-
RZR XP 1000 Trails & RocksS 20	**0934-4832**	-	-	-
RZR XP 4 1000 14-15	**0934-4832**	-	-	**0935-1200**
RZR XP 4 1000 18-19	**0934-4832**	-	-	-
RZR XP 4 1000 20	**0934-4832**	-	-	-
RZR XP 4 1000 Dynamix 19	**0934-4832**	-	-	-
RZR XP 4 1000 High Lifter 18-19	**0934-4832**	-	-	-
RZR XP 4 1000 High Lifter 20	**0934-4832**	-	-	-
RZR XP 4 1000 Ride Command 18-19	**0934-4832**	-	-	-
RZR XP 4 Turbo 16	**0934-4832**	-	-	**0935-1201**
RZR XP 4 Turbo 17	**0934-6509**	-	-	**0935-1201**
RZR XP 4 Turbo 19	-	**0934-6524**	-	-
RZR XP 4 Turbo S 19	-	**0934-6524**	-	-
RZR XP Turbo 16	**0934-4832**	-	-	**0935-1201**
RZR XP Turbo 17	**0934-6509**	-	-	**0935-1201**
RZR XP Turbo 19	-	**0934-6524**	-	-
RZR XP Turbo MD 16	**0934-4832**	-	-	**0935-1201**
RZR XP Turbo S 18-19	-	**0934-6524**	-	-
RZR XP Turbo Tractor 17	**0934-6509**	-	-	**0935-1201**
Scrambler 1000 MD 15	**0934-4827**	**0934-7207**	-	**0935-1103**
Scrambler 1000 MD 17	**0934-4827**	**0934-7207**	-	**0935-1103**
Scrambler 1000 Tractor 16	**0934-4827**	**0934-7207**	-	**0935-1103**
Scrambler 1000 Tractor 17-18	**0934-4827**	**0934-7207**	-	**0935-1103**
Scrambler 1000 XP 15-16	**0934-4827**	**0934-7207**	-	**0935-1103**
Scrambler 1000 XP 17-18	**0934-4827**	**0934-7207**	-	**0935-1103**
Scrambler 1000 XP 55 20	**0934-4827**	**0934-7207**	-	**0935-1103**
Scrambler 1000 XP EU 15	**0934-4827**	**0934-7207**	-	**0935-1103**
Scrambler 1000 XP HO EPS 14-15	**0934-4827**	**0934-7207**	-	**0935-1103**
Scrambler 1000 XP HO EPS INTL 14	**0934-4827**	**0934-7207**	-	**0935-1103**
Sportsman 1000 High Lifter 16	**0934-4827**	**0934-7207**	-	**0935-1103**
Sportsman 1000 High Lifter 17-20	**0934-4827**	**0934-7207**	-	**0935-1103**
Sportsman 1000 MD 15	**0934-4827**	**0934-7207**	-	**0935-1103**
Sportsman 1000 XP 15-16	**0934-4827**	**0934-7207**	-	**0935-1103**
Sportsman 1000 XP 17-18	**0934-4827**	**0934-7207**	-	**0935-1103**
Sportsman 1000 XP 55 20	**0934-4827**	**0934-7207**	-	**0935-1103**
Sportsman 1000 XP Tractor 17-18	**0934-4827**	**0934-7207**	-	**0935-1103**
Sportsman Forest 1000 EU 15	**0934-4827**	**0934-7207**	-	**0935-1103**
Sportsman Touring 1000 15-17	**0934-4827**	**0934-7207**	-	**0935-1103**

GASKETS AND OIL SEALS continued on next page.

DISCLAIMER: SEE PAGE 4 FOR IMPORTANT INFORMATION REGARDING CERTAIN WARRANTY AND EMISSION CONTROL REGULATION COMPLIANCE AND NOISE REGULATION INFORMATION.

BOLD GRAY part numbers are new for 2024

GASKETS AND OIL SEALS (CONT)

FITS MODEL	TOP END GASKET KIT PART #	COMPLETE GASKET KIT PART #	COMPLETE GASKET KIT WITH OIL SEALS PART #	ENGINE OIL SEAL KIT PART #
POLARIS (CONT)				
Sportsman Touring 1000 18-20	**0934-4827**	**0934-7207**	-	**0935-1103**
Sportsman Touring 1000 Tractor 18	**0934-4827**	**0934-7207**	-	**0935-1103**
SUZUKI				
LT-A50 02-05	**0934-0088**	-	**0934-2082**	-
LT-80 87-06	**0934-0087**	**0934-0151**	**0934-2081**	**0935-0378**
LT-250R 85-86	-	-	**M811834**	-
LT-250R 87-92	-	-	**M811822**	**M822148**
LT-4WD 250 Quad Runner 87-98	**M810810**	**M808810**	-	-
LT-F250 2WD 88-01	**M810810**	**M808810**	-	-
LT-F250 Ozark 02-14	**0934-0695**	**0934-0684**	-	-
LT-F250F 4WD Quad Runner 99-02	**M810810**	**M808810**	-	-
LT-Z250 04-05	**0934-0695**	**0934-0684**	-	-
LT-Z250 06	**0934-0695**	**0934-0684**	**0934-1676**	-
LT-Z250 07-09	**0934-0695**	**0934-0684**	-	-
LT-F300F King Quad 99-02	**M810832**	**M808832**	-	**0935-1199**
LT-F4WDX King Quad 300 91-98	**M810832**	**M808832**	-	**0935-1199**
LT-A400 2WD King Quad 08-09	**M810846**	-	**0934-0444**	**0935-0822**
LT-A400 Eiger 2WD 02-07	**M810846**	**0934-0443**	**0934-0444**	**0935-0822**
LT-A400F 4WD King Quad 08-13	**M810846**	-	-	**0935-0822**
LT-A400F 4WD King Quad 14-15	**M810846**	-	-	**0935-0822**
LT-A400F 4WD King Quad 16	**M810846**	-	-	-
LT-A400F 4WD King Quad 17-20	**M810846**	-	-	-
LT-A400F Eiger 4WD 02-07	**M810846**	**0934-0443**	**0934-0444**	**0935-0822**
LT-F400 2WD King Quad 08-09	**M810846**	-	**0934-4586**	-
LT-F400 Eiger 2WD 02-07	**M810846**	-	**0934-4586**	-
LT-F400F 4WD King Quad 08-12	**M810846**	-	**0934-4586**	-
LT-F400F Eiger 4WD 02-07	**M810846**	-	**0934-4586**	-
LT-Z400 03-08	**M810847**	**M808847**	**0934-1676**	**M822201**
LT-Z400 09-14	**M810847**	-	-	-
LT-R450 06-08	**0934-1176**	**0934-1173**	**0934-1680**	**0935-0386**
LT-R450 09	**0934-1176**	-	-	**0935-0386**
LT-500R 87	**M810835**	-	-	-
LT-A500F Quad Master Auto 00-01	**M810828**	**0934-7203**	**0934-0119**	-
LT-A500F Vinson 02-07	**M810828**	**0934-7203**	**0934-0119**	-
LT-F500F 98-02	**M810828**	-	**M811828**	-
LT-F500F Vinson 03-07	**M810828**	-	**M811828**	-
LTV-700F Twin Peaks 04-06	**0934-0694**	-	**0934-0702**	**0935-0022**
YAMAHA				
YFM50 Raptor 04-08	**0934-2074**	-	-	-
YFM80 Badger 85-01	**0934-1431**	**0934-1428**	-	-
YFM80 Grizzly 05-08	**0934-1431**	**0934-1428**	-	-
YFM80 Raptor 02-08	**0934-1431**	**0934-1428**	-	-
YFA1 89-04	**0934-2075**	**0934-2063**	-	-
YFM125 Grizzly 04-13	**0934-2075**	**0934-2063**	-	-
YFS200 Blaster 88-06	**M810811**	**M808811**	**M811811**	**M822153**
YFB250 Timberwolf 92-98	**M810824**	**0934-4578**	**0934-4587**	-
YFB250FW Timberwolf 94-00	**M810824**	-	-	-
YFM 250 Raptor 08-13	**0934-1705**	-	**0934-1707**	-
YFM250 Beartracker 99-04	**M810824**	**0934-4578**	**0934-4587**	-
YFM250 Big Bear 07-09	**M810824**	**0934-4578**	**0934-4587**	-
YFM250 Moto-4 89-91	**M810824**	**0934-4578**	**0934-4587**	-
YFM250B Bruin 05-06	**M810824**	**0934-4578**	**0934-4587**	-
YFM350 Grizzly IRS 07-11	**M810813**	**0934-0683**	**0934-0703**	-
YFM350 Raptor 04-13	**M810813**	**M808813**	**M811813**	**M822155**
YFM350 Warrior 87-04	**M810813**	**M808813**	**M811813**	**M822155**
YFM350BA Bruin 2WD 04-06	**M810813**	**0934-0683**	**0934-0703**	-
YFM350ER Moto-4 87-95	**0934-6505**	-	-	-
YFM350FA Bruin 4WD 04-06	**M810813**	**0934-0683**	**0934-0703**	-
YFM350FGW Grizzly 4WD 07-14	**M810813**	**0934-0683**	**0934-0703**	-
YFM350FW Big Bear 87-96	**0934-6505**	-	-	-
YFM350FW Big Bear 97-99	**M810813**	**0934-0155**	**0934-0127**	**0935-0821**
YFM350GW Grizzly 2WD 07-11	**M810813**	**0934-0683**	**0934-0703**	-
YFM350U Big Bear 96-99	**0934-6505**	-	-	-
YFM35FX Wolverine 95-05	**M810813**	**0934-0155**	**0934-0127**	**0935-0821**
YFM35X Wolverine 06-09	**M810813**	**0934-0683**	**0934-0703**	-
YFZ350 Banshee 87-09	**M810812**	**M808812**	**M811812**	**M822154**
YFM400 Big Bear 2WD 00-04	**M810813**	**0934-0155**	**0934-0127**	**0935-0821**
YFM400 Big Bear 4WD 00-06	**M810813**	**0934-0155**	**0934-0127**	**0935-0821**
YFM400 Big Bear IRS 07-12	**M810813**	**0934-0155**	**0934-0127**	**0935-0821**
YFM400 Grizzly IRS 07-08	**0934-0691**	**0934-0679**	**0934-0699**	**0935-0381**
YFM400 Kodiak 2WD 00-04	**0934-0691**	**0934-0679**	**0934-0699**	**0935-0381**
YFM400 Kodiak 4WD 93-98	**0934-6505**	-	-	-
YFM400 Kodiak 4WD 99	**M810813**	**0934-0155**	**0934-0127**	**0935-0821**
YFM400 Kodiak 4WD 00-06	**0934-0691**	**0934-0679**	**0934-0699**	**0935-0381**

DISCLAIMER: | SEE PAGE 4 FOR IMPORTANT INFORMATION REGARDING CERTAIN WARRANTY AND EMISSION CONTROL REGULATION COMPLIANCE AND NOISE REGULATION INFORMATION.

BOLD GRAY part numbers are new for 2024

GASKETS AND OIL SEALS (CONT)

FITS MODEL	TOP END GASKET KIT PART #	COMPLETE GASKET KIT PART #	COMPLETE GASKET KIT WITH OIL SEALS PART #	ENGINE OIL SEAL KIT PART #
YAMAHA (CONT)				
450 Rhino 06-09	**0934-0691**	**0934-0679**	**0934-0699**	**0935-0381**
Kodiak 450 4WD 18-20	-	-	-	**0935-0381**
Kodiak 450 EPS 4WD 18-20	-	-	-	**0935-0381**
Kodiak 450 EPS 4WD Armor Grey 18	-	-	-	**0935-0381**
Kodiak 450 EPS 4WD SE 20	-	-	-	**0935-0381**
YFM450 Grizzly EPS 11-14	**0934-0691**	**0934-0679**	**0934-0699**	**0935-0381**
YFM450 Grizzly IRS 07-14	**0934-0691**	**0934-0679**	**0934-0699**	**0935-0381**
YFM450 Kodiak 03-06	**0934-0691**	**0934-0679**	**0934-0699**	**0935-0381**
YFM45FX Wolverine 450 4x4 06-10	**0934-0691**	**0934-0679**	**0934-0699**	**0935-0381**
YFZ450 04-13	**0934-4583**	**0934-0430**	**0934-1678**	**0935-0023**
YFZ450R 09-20	**0934-2079**	**0934-2070**	**0934-2090**	**0935-0393**
YFZ450X 10-11	**0934-2079**	**0934-2070**	**0934-2090**	**0935-0393**
YFM550 Grizzly 09-14	**0934-4584**	-	**0934-4589**	-
YFM550 Grizzly EPS 09-14	**0934-4584**	-	**0934-4589**	-
YFM600 Grizzly 98-01	**M810833**	**M808833**	**M811833**	**0935-0819**
660 Rhino 04-07	**0934-0432**	**0934-0433**	**0934-0434**	**0935-0025**
YFM660 Grizzly 02-08	**0934-0432**	**0934-0433**	**0934-0434**	-
YFM660R Raptor 01-05	**M810852**	**0934-0435**	**0934-0436**	**0935-0025**
700 Rhino FI 08-13	**0934-1704**	**0934-2068**	**0934-2088**	-
Kodiak 700 4WD 19-20	**0934-7211**	-	-	-
Kodiak 700 EPS 4WD 19-20	**0934-7211**	-	-	-
Kodiak 700 EPS 4WD Hunter 19-20	**0934-7211**	-	-	-
Kodiak 700 EPS 4WD SE 19-20	**0934-7211**	-	-	-
VIKing 700 14-15	**0934-1704**	**0934-2068**	**0934-2088**	-
VIKing 700 16-17	**0934-1704**	**0934-2068**	**0934-2088**	-
VIKing 700 18	**0934-7211**	-	-	-
VIKing 700 19-20	**0934-7211**	-	-	-
VIKing 700 EPS 18	**0934-7211**	-	-	-
VIKing 700 EPS 19-20	**0934-7211**	-	-	-
VIKing 700 EPS Red/Green 18	**0934-7211**	-	-	-
VIKing 700 VI EPS 15	**0934-1704**	**0934-2068**	**0934-2088**	-
VIKing 700 VI EPS 16-17	**0934-1704**	**0934-2068**	**0934-2088**	-
VIKing 700 VI EPS 18	**0934-7211**	-	-	-
VIKing 700 VI EPS 19-20	**0934-7211**	-	-	-
VIKing 700 VI EPS Hunter 18	**0934-7211**	-	-	-
VIKing 700 VI EPS Hunter 19-20	**0934-7211**	-	-	-
VIKing 700 VI EPS Ranch 18	**0934-7211**	-	-	-
VIKing 700 VI EPS Ranch 19-20	**0934-7211**	-	-	-
YFM700 Grizzly 07-13	**0934-1704**	**0934-2068**	**0934-2088**	-
YFM700 Grizzly 14-15	**0934-7211**	-	**0934-6025**	-
YFM700 Grizzly EPS 08-13	**0934-1704**	**0934-2068**	**0934-2088**	-
YFM700 Grizzly EPS 14-15	**0934-7211**	-	**0934-6025**	-
YFM700 Grizzly EPS 19-20	**0934-7211**	-	-	-
YFM700 Grizzly EPS Hunter 19-20	**0934-7211**	-	-	-
YFM700 Grizzly EPS SE 19-20	**0934-7211**	-	-	-
YFM700 Grizzly EPS XT-R 20	**0934-7211**	-	-	-
YFM700R Raptor 06-14	**0934-1704**	**0934-1702**	**0934-1706**	**0935-0389**
YFM700R Raptor 15-20	**0934-7211**	-	**0934-6026**	**0935-0389**

CLUTCH COVER/VALVE COVER GASKETS

FITS MODEL	OUTER CLUTCH GASKET KIT PART #	INNER CLUTCH SIDE COVR GASKET PART #	VALVE COVER GASKET PART #
ARCTIC CAT			
250 2x4 99-05	-	**0934-1425**	-
250 4x4 01-05	-	**0934-1425**	-
300 2x4 98-04	-	**0934-1425**	-
300 4x4 98-05	-	**0934-1425**	-
400 DVX 04-08	-	**0934-1407**	**0934-1466**
HONDA			
TRX200 90-97	-	**0934-1414**	-
TRX200D 90-97	-	**0934-1414**	-
TRX200SX 86-88	-	**0934-1414**	-
ATC250ES 85-87	-	**0934-1420**	-
ATC250R 85-86	-	**0934-1422**	-
ATC250SX 85-87	-	**0934-1420**	-
TRX250 Fourtrax 85-87	-	**0934-1420**	-
TRX250 Recon 97-01	-	**0934-1409**	-
TRX250R 86-89	-	**0934-1422**	-
TRX250TE Recon 02-21	-	**0934-1409**	-

FITS MODEL	OUTER CLUTCH GASKET KIT PART #	INNER CLUTCH SIDE COVR GASKET PART #	VALVE COVER GASKET PART #
HONDA (CONT)			
TRX250TM Recon 02-21	-	**0934-1409**	-
TRX250X/EX Sportrax 01-02	-	**0934-1409**	-
TRX250X/EX Sportrax 03-21	-	**0934-1409**	-
TRX300 Fourtrax 88-00	-	**0934-1420**	-
TRX300FW Fourtrax 4x4 88-00	-	**0934-1420**	-
TRX350 86-87	-	**0934-1420**	-
TRX350D 87-89	-	**0934-1420**	-
TRX400EX 99-04	-	**0934-1419**	-
TRX400EX 05-08	-	**0934-1415**	-
TRX400FW Fourtrax Foreman 4x4 95-03	-	**0934-1406**	-
TRX400X 09-14	-	**0934-1415**	-
TRX450ER 06-14	**M817716**	-	**0934-1463**
TRX450ES 98-01	-	**0934-1406**	-
TRX450FE 02-04	-	**0934-1406**	-
TRX450FM 02-04	-	**0934-1406**	-

GASKETS AND OIL SEALS continued on next page.

DISCLAIMER: SEE PAGE 4 FOR IMPORTANT INFORMATION REGARDING CERTAIN WARRANTY AND EMISSION CONTROL REGULATION COMPLIANCE AND NOISE REGULATION INFORMATION.

BOLD GRAY part numbers are new for 2024

GASKETS AND OIL SEALS (CONT)

CLUTCH COVER/VALVE COVER GASKETS (CONT)

FITS MODEL	OUTER CLUTCH GASKET KIT PART #	INNER CLUTCH SIDE COVR GASKET PART #	VALVE COVER GASKET PART #
HONDA (CONT)			
TRX450R 04-05	**M817716**	-	-
TRX450R 06-09	**M817716**	-	**0934-1463**
TRX450S 98-01	-	**0934-1406**	-
KAWASAKI			
KLF220 Bayou 88-02	-	**0934-1424**	-
KFX250 Mojave 87	-	**0934-1423**	-
KFX250 Mojave 88-04	-	**0934-1423**	-
KLF250 Bayou 03-11	-	**0934-1424**	-
KFX400 03-06	-	**0934-1407**	**0934-1466**
KFX450R 08-14	**0934-1265**	-	**0934-1471**
POLARIS			
Outlaw 500 06-07	-	**0934-1417**	-
Predator 500 03-04	-	**0934-1413**	-
Predator 500 05-07	-	**0934-1417**	-
SUZUKI			
LT-4WD 250 Quad Runner 87-98	-	**0934-1425**	-
LT-F250 2WD 88-01	-	**0934-1425**	-
LT-F250F 4WD Quad Runner 99-02	-	**0934-1425**	-

FITS MODEL	OUTER CLUTCH GASKET KIT PART #	INNER CLUTCH SIDE COVR GASKET PART #	VALVE COVER GASKET PART #
SUZUKI (CONT)			
LT-F300F King Quad 99-02	-	**0934-1425**	-
LT-F4WDX King Quad 300 91-98	-	**0934-1425**	-
LT-Z400 03-08	-	**0934-1407**	**0934-1466**
LT-Z400 09-14	-	**0934-2093**	**0934-1466**
LT-R450 06-08	**0934-2094**	**0934-1418**	**0934-1465**
LT-R450 09	**0934-2094**	**0934-1418**	**0934-1465**
YAMAHA			
YFS200 Blaster 88-06	-	**0934-1426**	-
YFM 250 Raptor 08-13	-	**0934-1709**	-
YFZ350 Banshee 87-09	-	**0934-1427**	-
YFZ450 04-13	**0934-0580**	**0934-1410**	**0934-1469**
YFZ450R 09-22	**0934-0580**	-	**0934-1470**
YFZ450X 10-11	**0934-0580**	-	**0934-1470**
YFM600 Grizzly 98-01	-	**0934-1408**	-
YFM660R Raptor 01-05	-	**0934-1411**	-
YFM700R Raptor 06-14	-	**0934-1708**	-
YFM700R Raptor 15-22	-	**0934-1708**	-



0934-5835

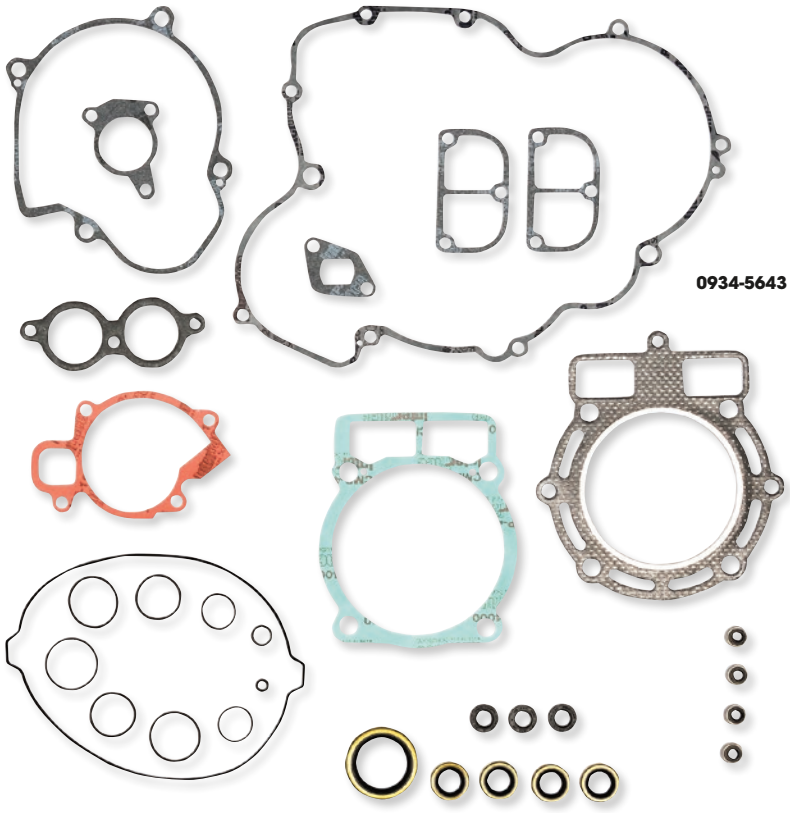

0934-5643

GASKET SETS

COMPLETE GASKET KITS

- Includes all necessary top-quality gaskets, rubber parts and valve stem seals to rebuild top-end and complete engines, respectively

FITS MODEL	CLUTCH COVER GASKETS	COMPLETE GASKET KITS
HONDA		
TRX400EX 99-04	**0934-5813**	-
TRX450R/ER 04-14	**0934-5811**	-
KAWASAKI		
KFX400 03-06	**0934-5835**	-
KFX450R 08-14	**0934-5849**	-
KTM		
450 SX 09-10	**0934-5858**	**0934-5644**
450 XC 08-09	**0934-5859**	**0934-5643**
505 SX 09-10	**0934-5858**	-
525 XC 08-12	**0934-5859**	-

CLUTCH COVER GASKETS

- Complementary gaskets to complete ProX clutch components
- Made from high-quality material for ultimate sealing

FITS MODEL	CLUTCH COVER GASKETS	COMPLETE GASKET KITS
SUZUKI		
LT-Z400 03-08	**0934-5835**	-
LT-R450 06-11	**0934-5837**	-
YAMAHA		
YFM200 Blaster 88-06	**0934-5816**	-
YFM250R Raptor 08-13	**0934-5819**	-
YFZ350 Banshee 87-06	**0934-5820**	-
YFZ450 04-09	**0934-5823**	**0934-7100**
YFZ450 10-13	**0934-5823**	-
YFZ450R 09-17	**0934-5823**	-
YFM660R Raptor 01-05	**0934-5827**	-
YFM700R Raptor 06-17	**0934-5828**	-

DISCLAIMER: | SEE PAGE 4 FOR IMPORTANT INFORMATION REGARDING CERTAIN WARRANTY AND EMISSION CONTROL REGULATION COMPLIANCE AND NOISE REGULATION INFORMATION.

BOLD GRAY part numbers are new for 2024

COMETIC GASKET

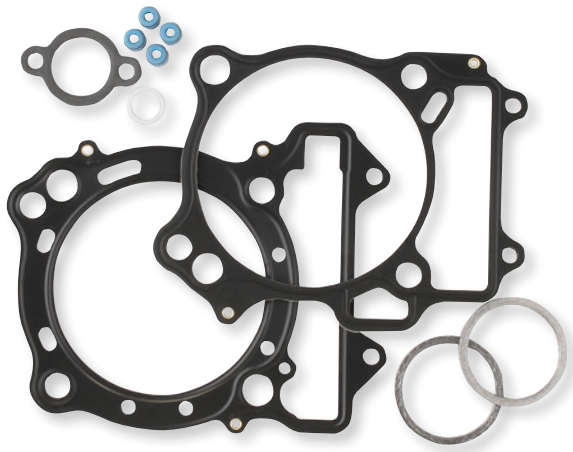

Top end kits

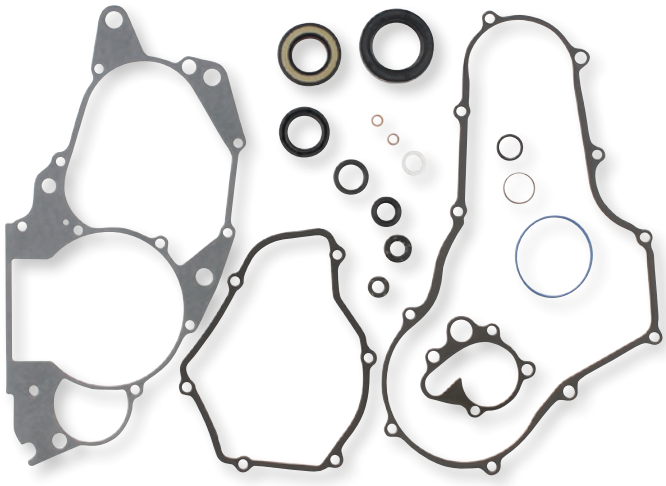

Bottom end kits



Exhaust gasket



Clutch cover

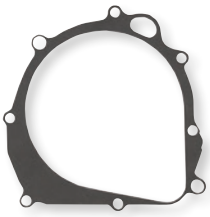

Mag cover

HIGH-PERFORMANCE ATV TOP-END GASKET KITS

- Gaskets and gasket sets used by professionals in high-performance machines and as OE replacements worldwide
- Each PART # contains the proper number of gaskets for one application

TOP AND BOTTOM END GASKET KITS

- Top-end gasket kits include correct base, head gasket and cylinder O-rings as well as other top end-specific O-rings or seals needed for R&R of top end
- Bottom-end gasket kits include correct oil seals, O-rings, drain plug washers, water pump cover gaskets
- Materials will vary depending on what is correct and engineered for specified application
- Some kits available with clutch and magneto cover gaskets made from EST material instead of fiber; see chart

COMPLETE ENGINE GASKET KITS

- Purchase a top-end and a bottom-end gasket kit for a complete gasket kit when doing a total engine rebuild

EXHAUST GASKETS

- Made for extreme temperatures
- Gasket material and construction will vary by application to ensure longevity with leak-free performance under all conditions

CLUTCH AND STATOR COVER GASKETS

- Clutch and stator cover gaskets are made from an AFM Material which is a chemically blown, compounded nitrile synthetic rubber bonded to an aluminum core
- Aluminum core gives the gasket strength for a superior seal and prevents the gasket from weeping or crawling out in today's engine cases with limited sealing surfaces
- No sealants required for installation
- Save service time as AFM will not stick to the engine case, making replacement quick and easy; no more scraping

VALVE COVER GASKETS

- Valve cover gaskets are made from application-specific materials to ensure longevity and correct fitment for a leak-free seal
- Provide quality, high-tech sealing solutions at a lower cost than the OEMs

FITS MODEL	BORE	TOP-END KITS	BOTTOM END KITS	MAG COVER	CLUTCH COVER	EXHAUST GASKET
ARCTIC CAT						
DVX 400 03-08	92 mm	**0934-0937**[1]	-	-	**0934-4364**	**0934-4527**
	94 mm	**0934-0938**[1]	-	-	**0934-4364**	**0934-4527**
Prowler XT650 06-12, 650 H1 05-12, 650 TRV 09, 650 TBX 09, 650 4x4 10, 650 Mud Pro 10-11	98 mm	-	-	-	-	**0934-4545**
Prowler/Wildcat 1000 10-17, 1000 XT EPS 16-17, Mud Pro 1000 Limited EPS 16-17	93,5 mm	-	-	-	-	**0934-4545**

[1] Contain EST gaskets.

HIGH-PERFORMANCE ATV TOP-END GASKET KITS continued on next page.

DISCLAIMER: SEE PAGE 4 FOR IMPORTANT INFORMATION REGARDING CERTAIN WARRANTY AND EMISSION CONTROL REGULATION COMPLIANCE AND NOISE REGULATION INFORMATION.

BOLD GRAY part numbers are new for 2024

COMETIC GASKET — HIGH-PERFORMANCE ATV TOP-END GASKET KITS (CONT)

FITS MODEL	BORE	TOP-END KITS	BOTTOM END KITS	MAG COVER	CLUTCH COVER	EXHAUST GASKET
HONDA						
TRX90 93-16	50 mm	-	-	-	**0934-4503**	-
ATC250 85-87	75 mm	**C7026**	-	-	**0934-4485**	-
ATC250R 81-84	72 mm	**C7021**	-	-	-	-
ATC250R 85-86	68 mm	**C7023**	**0934-4293**	-	**0934-4433**	-
	69,5 mm	-	**0934-4293**	-	**0934-4433**	-
	72 mm	-	**0934-4293**	-	**0934-4433**	-
TRX250R 87-89	68 mm	**C7023**	**0934-4293**	-	**0934-4433**	-
	69,5 mm	-	**0934-4293**	-	**0934-4433**	-
	72 mm	-	**0934-4293**	-	**0934-4433**	-
TRX250 85-87	75 mm	**C7026**	-	-	**0934-4485**	-
TRX300 85-01	75 mm	**C7026**	-	-	**0934-4485**	-
ATC350X 85-86	82 mm	**0934-0273**	-	-	**0934-4485**	-
	86 mm	-	-	-	**0934-4485**	-
TRX350/D 86-89	82 mm	**0934-0273**	-	-	**0934-4485**	-
	86 mm	-	-	-	**0934-4485**	-
TRX400EX 96-04	86 mm	**C7279**[2]	-	**0934-4447**	**0934-4442**	-
	86 mm	**0934-0897**[1]	-	-	-	-
	87 mm	-	-	**0934-4447**	**0934-4442**	-
	89 mm	**C7826**	-	**0934-4447**	**0934-4442**	-
	89 mm	**0934-0898**[1]	-	-	-	-
TRX400EX 05-08	86 mm	**C7279**[2]	-	**0934-4447**	**0934-4442**	-
	86 mm	**0934-0897**[1]	-	-	-	-
	87 mm	-	-	**0934-4447**	**0934-4442**	-
	89 mm	**C7826**	-	**0934-4447**	**0934-4442**	-
	89 mm	**0934-0898**[1]	-	**0934-4447**	**0934-4442**	-
TRX400X 09-14	86 mm	**0934-0897**[1]	-	**0934-4447**	**0934-4442**	-
	87 mm	-	-	**0934-4447**	**0934-4442**	-
	89 mm	**0934-0898**[1]	-	**0934-4447**	**0934-4442**	-
TRX450R 04-05	94 mm	**0934-0899**[1]	-	**0934-4509**	-	**0934-4545**
	95 mm	-	-	**0934-4509**	-	**0934-4545**
	96 mm	-	-	**0934-4509**	-	**0934-4545**
	97 mm	-	-	**0934-4509**	-	**0934-4545**
	100 mm	-	-	**0934-4509**	-	**0934-4545**
	101 mm	-	-	**0934-4509**	-	**0934-4545**
TRX450R/ER 06-14	96 mm	**0934-0881**[1]	-	**0934-4386**	-	-
	98 mm	-	-	**0934-4386**	-	-
	101 mm	-	-	**0934-4386**	-	-
TRX680FA 06-17	102 mm	**0934-4176**[1]	-	-	-	**0934-4544**
TRX700XX 08-09	102 mm	-	-	-	-	**0934-4545**
	104 mm	-	-	-	-	**0934-4545**
KAWASAKI						
KFX400 03-06	92 mm	**0934-0937**[1]	-	**0934-4367**	**0934-4364**	**0934-4527**
	94 mm	**0934-0938**[1]	-	**0934-4367**	**0934-4364**	**0934-4527**
	96 mm	-	-	**0934-4367**	**0934-4364**	**0934-4527**
	97 mm	-	-	**0934-4367**	**0934-4364**	**0934-4527**
KFX450R 08-14	96 mm	-	-	-	**0934-4384**	**0934-4549**
	98 mm	-	-	-	**0934-4384**	**0934-4549**
KVF650 Prairie 4x4 01-03, KVS700 V-Force 04-09/KVF Prairie 04-06	81 mm	-	-	-	-	**0934-4534**
	83 mm	-	-	-	-	**0934-4534**
	84 mm	-	-	-	-	**0934-4534**
	85 mm	-	-	-	-	**0934-4534**
	87 mm	-	-	-	-	**0934-4534**
	89 mm	-	-	-	-	**0934-4534**
	90 mm	-	-	-	-	**0934-4534**
KVF750 Brute Force 05-17	90 mm	-	-	-	-	**0934-4534**
POLARIS						
Big Boss 4x6/6x6 89-93	72 mm	**C7124**	-	-	-	-
Trail Blazer/Trail Boss 250 85-06	72 mm	**C7124**	-	-	-	-
400L/Scrambler/Sport/Sportsman/Xplorer 400 94-03	85 mm	**C7265**	-	-	-	-
Magnum 400/425 96-99	92 mm	-	-	-	-	**0934-4520**
Outlaw 525 (KTM motor) 06-07	95 mm	-	-	**0934-4465**	**0934-4466**	-
	96 mm	-	-	**0934-4465**	**0934-4466**	-
	97 mm	-	-	**0934-4465**	**0934-4466**	-
	98 mm	-	-	**0934-4465**	**0934-4466**	-
	99 mm	-	-	**0934-4465**	**0934-4466**	-
Sportsman 550 09-14	98 mm	-	-	-	-	**0934-4545**
	101 mm	-	-	-	-	**0934-4545**
Ranger RZR 570 12	99 mm	-	-	-	-	**0934-4554**
Ranger RZR 800 08-10	80 mm	-	-	-	-	**0934-4537**
	82 mm	-	-	-	-	**0934-4537**
Ranger RZR 800 11-13	80 mm	-	-	-	-	**0934-4537**
	82 mm	-	-	-	-	**0934-4537**

[1] Contain EST gaskets.
[2] Includes head and base gaskets only.

DISCLAIMER: SEE PAGE 4 FOR IMPORTANT INFORMATION REGARDING CERTAIN WARRANTY AND EMISSION CONTROL REGULATION COMPLIANCE AND NOISE REGULATION INFORMATION.

BOLD GRAY part numbers are new for 2024

COMETIC GASKET — HIGH-PERFORMANCE ATV TOP-END GASKET KITS (CONT)

FITS MODEL	BORE	TOP-END KITS	BOTTOM END KITS	MAG COVER	CLUTCH COVER	EXHAUST GASKET
POLARIS (CONT)						
XP900 11-14	93,5 mm	**0934-4166**[1]	-	-	-	**0934-4554**
	96 mm	-	-	-	-	**0934-4554**
SUZUKI						
LT-Z400 03-13	92 mm	**0934-0937**[1]	-	**0934-4367**	**0934-4364**	**0934-4527**
	94 mm	**0934-0938**[1]	-	**0934-4367**	**0934-4364**	**0934-4527**
	97 mm	-	-	**0934-4367**	**0934-4364**	**0934-4527**
LT-R450 06-09	96 mm	-	-	**0934-4378**	**0934-4377**	**0934-4556**
	97 mm	-	-	**0934-4378**	**0934-4377**	**0934-4556**
	98 mm	**0934-4094**[1]	-	**0934-4378**	**0934-4377**	**0934-4556**
	101 mm	**0934-4095**[1]	-	**0934-4378**	**0934-4377**	**0934-4556**
LTZ-A700 King Quad 05-07	106 mm	**0934-0880**[1]	-	-	-	-
YAMAHA						
YFS200 Blaster 88-06	68 mm	-	-	-	**0934-4438**	-
	72,5 mm	-	-	-	**0934-4438**	-
YTM200 83-85	71 mm	-	-	-	-	**0934-4545**
	71 mm	-	-	-	-	**0934-4545**
YFM225 Moto 4 86-88	71 mm	-	-	-	-	**0934-4545**
YFM250 Timberwolf 92-03	72 mm	-	-	-	-	**0934-4545**
YFM250 Moto 4 89-91	71 mm	-	-	-	-	**0934-4545**
YFM250R Raptor 08-13	74 mm	-	-	-	-	**0934-4554**
	76 mm	-	-	-	-	**0934-4554**
	78 mm	-	-	-	-	**0934-4554**
	80 mm	-	-	-	-	**0934-4554**
	81 mm	-	-	-	-	**0934-4554**
YFZ350 Banshee 87-06	65,5 mm	**C7094**	-	-	**0934-4439**	**0934-4298**
	66,5 mm	**C7275**	-	-	**0934-4439**	**0934-4298**
	68 mm	**C7316**	-	-	**0934-4439**	**0934-4298**
	69,5 mm	-	-	-	**0934-4439**	**0934-4298**
	71 mm	-	-	-	**0934-4439**	**0934-4298**
YFM350 Bruin 04-06	84 mm	**C7096**	-	-	-	**0934-4554**
	84 mm	**0934-0889**[1]	-	-	-	**0934-4554**
	85 mm	-	-	-	-	**0934-4554**
YFM350 Raptor 04-14	84 mm	**C7096**	-	**0934-4437**	**0934-4436**	**0934-4554**
	84 mm	**0934-0889**[1]	-	**0934-4437**	**0934-4436**	**0934-4554**
	85 mm	-	-	**0934-4437**	**0934-4436**	**0934-4554**
YFM350 Warrior 87-04	84 mm	**C7096**	-	**0934-4437**	**0934-4436**	**0934-4554**
	84 mm	**0934-0889**[1]	-	**0934-4437**	**0934-4436**	**0934-4554**
	85 mm	-	-	**0934-4437**	**0934-4436**	**0934-4554**
YFM350 Wolverine 95-06	84 mm	**C7096**	-	-	-	**0934-4554**
	84 mm	**0934-0889**[1]	-	-	-	**0934-4554**
	85 mm	-	-	-	-	**0934-4554**
YFM350/400 Big Bear, Moto 4 87-06	84 mm	**C7096**	-	-	-	**0934-4554**
	84 mm	**0934-0889**[1]	-	-	-	**0934-4554**
	85 mm	-	-	-	-	**0934-4554**
YFZ450 04-08	96 mm	-	**0934-4148**	**0934-4502**	**0934-4492**	**0934-4541**
	97 mm	-	**0934-4148**	**0934-4502**	**0934-4492**	**0934-4541**
	98 mm	**0934-0878**[1]	**0934-4148**	**0934-4502**	**0934-4492**	**0934-4541**
YFZ450R 09-17	95 mm	-	**0934-4159**	**0934-4397**	**0934-4396**	-
	98 mm	-	**0934-4159**	**0934-4397**	**0934-4396**	-
	99 mm	-	**0934-4159**	**0934-4397**	**0934-4396**	-
YFM600 Grizzly 98-01	97 mm	-	-	-	-	**0934-4534**
	98 mm	-	-	-	-	**0934-4534**
	101 mm	-	-	-	-	**0934-4534**
YFM660R Raptor 01-05	100 mm	**0934-4224**[1]	**0934-4149**	-	**0934-4333**	**0934-4534**
	101 mm	-	**0934-4149**	-	**0934-4333**	**0934-4534**
	102 mm	**C7798**	**0934-4149**	-	**0934-4333**	**0934-4534**
	102 mm	**0934-0896**[1]	**0934-4149**	-	**0934-4333**	**0934-4534**
	103 mm	-	**0934-4149**	-	**0934-4333**	**0934-4534**
	105 mm	-	**0934-4149**	-	**0934-4333**	**0934-4534**
Rhino 660 04-07	100 mm	**0934-4224**[1]	-	-	-	**0934-4534**
	101 mm	-	-	-	-	**0934-4534**
	102 mm	**C7798**	-	-	-	**0934-4534**
	102 mm	**0934-0896**[1]	-	-	-	**0934-4534**
	103 mm	-	-	-	-	**0934-4534**
	105 mm	-	-	-	-	**0934-4534**
Rhino 700 06-14	103 mm	**0934-0883**[1]	-	-	-	**0934-4534**
	104 mm	-	-	-	-	**0934-4534**
	105,5 mm	**0934-0885**	-	-	-	**0934-4534**
YFM700F Grizzly 07-15, YFM700RV Raptor 06-16	103 mm	**0934-0883**[1]	-	-	-	**0934-4534**
	104 mm	-	-	-	-	**0934-4534**
	105,5 mm	**0934-0885**[1]	-	-	-	**0934-4534**
YXZ1000R 16	82,5 mm	-	-	-	-	**0934-4544**

[1] Contain EST gaskets.

DISCLAIMER: | SEE PAGE 4 FOR IMPORTANT INFORMATION REGARDING CERTAIN WARRANTY AND EMISSION CONTROL REGULATION COMPLIANCE AND NOISE REGULATION INFORMATION.

BOLD GRAY part numbers are new for 2024

CENTAURO





0934-7712



0934-7714

COMPLETE GASKET KIT

FOR YAMAHA YFM700 RAPTOR/R 06-20

- Gasket kits include all gaskets necessary to rebuild the entire engine
- Made from high quality raw materials and created with state of the art processing
- Individually packed with cardboard backing

DESCRIPTION	PART #
Complete gasket kit	0934-7608

TOP END GASKET KITS

FOR YAMAHA

- Gasket kits include all necessary gaskets for a top end rebuild
- Made from high quality raw materials
- Individually packed with cardboard backing

FITS MODEL	PART #
YFS200 Blaster 88-06	0934-7712
YFM350 Raptor 03-13	0934-7714
YFM350 XR Warrior/ER Moto4/FW Big Bear 03-05	0934-7714



0934-7557

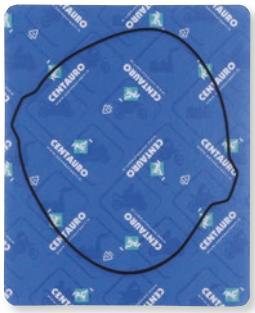

0934-7561

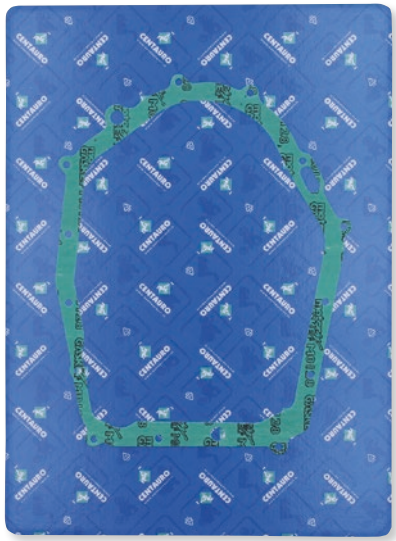

0934-7584

CLUTCH COVER GASKETS

- Gaskets match the original gasket dimensions and requirements
- Made from high quality raw materials and created with state of the art processing
- Individually packed with cardboard backing

FITS MODEL	PART #
HONDA	
TRX 700 XX 08-09	0934-7557
KTM	
XC 450 08-09	0934-7561

FITS MODEL	PART #
YAMAHA	
YFM 350 Raptor 03-13	0934-7584
YFM 350 XR Warrior/ER Moto4/FW Big Bear 87-04	0934-7584
YFAM 400 93-98	0934-7584

GENERATOR SIDE GASKET

FOR POLARIS

- Made from high quality raw materials
- Individually packed with cardboard backing



FITS MODEL	PART #
Predator 90 03-06	0934-7687

FITS MODEL	PART #
Scrambler/Sportsman 90 01-06	0934-7687

DISCLAIMER: | SEE PAGE 4 FOR IMPORTANT INFORMATION REGARDING CERTAIN WARRANTY AND EMISSION CONTROL REGULATION COMPLIANCE AND NOISE REGULATION INFORMATION.

BOLD GRAY part numbers are new for 2024

ATHENA

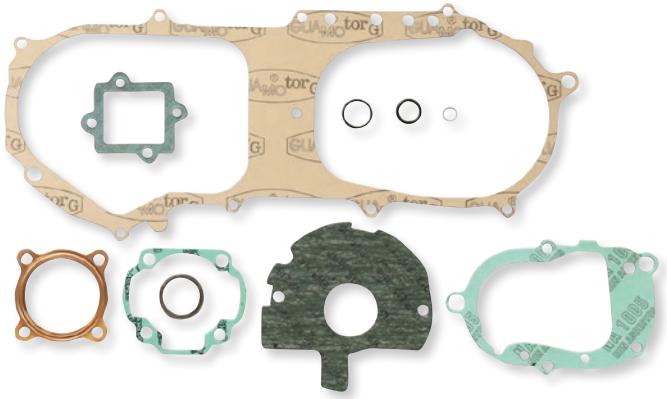

Complete gasket kit

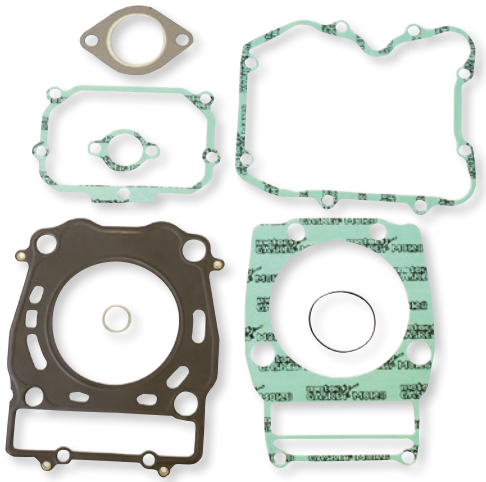

Top-end gasket kit

GASKET SETS

- Superior-quality gasket sets from Athena
- Head gaskets feature rubber-coated spring steel construction
- Soft steel base gaskets are rubber-coated
- Steel core materials feature high springback and superior tensile strength
- Revolutionary transparent coating guarantees a perfect seal even at extremely high temperatures
- High-temperature blue silicone beading on most critical flat gaskets
- Top-end and complete gasket sets available

FITS MODEL	TOP-END GASKET KIT	COMPLETE GASKET KIT
HONDA		
ATC250R 81-84	-	**400210850255**
TRX350FE/FM/TE/TM Fourtrax Rancher/ 4x4/ES 00-06	-	**0934-2566**
TRX500FA 15-17	**0934-4871**	-
TRX500FPA 12-14	**0934-4871**	-
TRX500TM/FM/FE Foreman 4x4 ES/EPS 12-17	**0934-4871**	-
TRX680FA/FGA Fourtrax Rincon 06-17	**0934-4873**	**0934-4874**
KAWASAKI		
KEF300 Lakota 95-04	**400250600300**	**400250850300**
KLF300B Bayou 88-04	-	**400250850300**
KLF300C Bayou 98-03	**400250600300**	**400250850304**
KVF300 Prairie 2WD/4WD 99-02	**400250600300**	-
KVF B1/B2/B3 Prairie 99-02	**400250600300**	-
KVF360 Prairie 03-13 (all)	**0934-1959**	-
KFX450R 06-14	0934-2533	-
KVF750 Brute Force 4x4i 06-17 (all)	**0934-3028**	**0934-3042**
POLARIS		
50 Predator/Scrambler/Sportsman 01-07	**0934-1768**	-
90 Predator/Scrambler/Sportsman 01-06	-	**0934-4889**
200 Sawtooth 06-07	**0934-2173**	-
200 Phoenix 13-17	**0934-2173**	-
250 (all) 85-06	**400427600001**	-
350 (all) 90-93	**400427600004**	**400427850004**
400 (all 2-stroke) 94-02	**400427600002**	-
400 Ranger 4x4 12-13	**0934-4893**	-
400 Hawkeye HO 2x4 13-14	**0934-4893**	-
400 Sportsman 4x4 HO 03-14	**0934-4893**	-
425 (all) 95-12	**0934-4893**	-
450 Sportsman 06-07	**0934-4893**	-
500 Big Boss 96-03	**400427600006**	**400427850006**
500 ATP 4x4 04-05	**400427600006**	**400427850006**
500 Magnum 96-03 (all)	**400427600006**	**400427850006**
500 Ranger 2x4/4x4/6x6 02-13	**400427600006**	**400427850006**
500 Ranger 4x4 Crew 12-13	**400427600006**	**400427850006**
500 Scrambler 97-10 (all)	**400427600006**	**400427850006**
500 Sportsman 96-14 (all)	**400427600006**	**400427850006**
500 Xplorer 97	**400427600006**	**400427850006**
500 Worker 01-02	**400427600006**	**400427850006**
850 Scrambler 14-17	-	**0934-4898**
850 Sportsman 09-17	-	**0934-4898**
RZR 900 XP 13-14	-	**0934-3193**
RZR XP/XP4 Turbo 900 16	0934-7168	0934-7171
RZR XP/XP4 Turbo 900 17	0934-7169	0934-7172
RZR Turbo 4 900 19-21	0934-7170	0934-7173
RZR Turbo Pro XP/4 900 20-21	0934-7170	0934-7173
RZR Turbo S 900 20-21	0934-7170	0934-7173

FITS MODEL	TOP-END GASKET KIT	COMPLETE GASKET KIT
POLARIS (CONT)		
RZR/RZR 4 900 16-21	0934-7168	0934-7171
RZR XP 4 Turbo 900 18-21	0934-7170	0934-7173
RZR XP Turbo S 900 18-20	0934-7170	0934-7173
900 Ranger XP/Crew 14-16	-	**0934-3193**
1000 RXR XP 14	-	**0934-3193**
RZR/RZR XP/RZR XP4 1000 16-21	0934-7168	0934-7171
SUZUKI		
ALT50 83-84	**400510600013**	-
LT50 84-90	**400510600013**	-
LT80 QuadSport 87-00	**400510600086**	-
LT-F250 88-09	**400510600257**	-
LT4WD 88-01	**400510600257**	-
LT-Z400 QuadSport 03-12	-	**0934-1965**
LT-R450 06-11	-	**0934-1966**
LT-A700X KingQuad 4WD 05-07	**0934-4902**	-
LT-A750X KingQuad Axi 08-17	**0934-4902**	-
YAMAHA		
YFA1 125 Breeze 89-00	-	**400485850137**
YFS200 Blaster 88-06	**400485600205**	**400485850205**
YFM250 Raptor 08-13	**0934-3031**	-
YFM350 FW Big Bear 4x4 87-99	**400485600350**	**400485850350**
YFM350R Moto 4 87-05	**400485600350**	-
YFM350X Warrior 87-02	**400485600350**	**400485850350**
YFM350FX Wolverine 95-05	**400485600350**	-
YFM350U Big Bear 2x4 97-98	**400485600350**	-
YFZ350 Banshee 87-04	**400485600351**	**400485850351**
YFM400FW Kodiak 93-99	**400485600350**	**400485850350**
YFM400 Kodiak 2x4 00-06	**0934-2564**	-
YFM400 Big Bear 4x4 04-12	**400485600350**	-
YFM450FA Kodiak 4x4 03-06	**0934-2564**	-
YFM450FG Grizzly 4x4 07-12	**0934-2564**	-
YFM450 Grizzly 4x4 Hunter/EPS/EPS Hunter 11-14	**0934-2564**	-
YFM450FX Wolverine 4x4 06-10	**0934-2564**	-
YFZ450 Bill Dance Edition/Special Edition 10	**0934-2581**[1]	-
YFZ450 17	**0934-2581**[1]	**0934-2178**
YFZ450R 09-17	**0934-2581**[1]	**0934-2178**
YFZ450 04-08/12-13	**0934-2580**[1]	**0934-0213**
YFZ450X 10	**0934-2581**[1]	-
YXR450 Rhino 07-08	**0934-2564**	-
YFM600F Grizzly 4x4 98-01	**0934-4903**	-
YFM600F Grizzly Hunter 01	**0934-4903**	-
YFM660R Raptor 01-05	**400485600041**	**400485850041**
YFM700R Raptor 06-17	**0934-3033**	**0934-3045**
YFM700 Grizzly 07-17 (all)	**0934-3034**	**0934-3046**
YXR700 Rhino 08-09 (all)	**0934-3034**	**0934-3046**

[1] Does not include valve cover gasket.

DISCLAIMER: | SEE PAGE 4 FOR IMPORTANT INFORMATION REGARDING CERTAIN WARRANTY AND EMISSION CONTROL REGULATION COMPLIANCE AND NOISE REGULATION INFORMATION.

BOLD GRAY part numbers are new for 2024

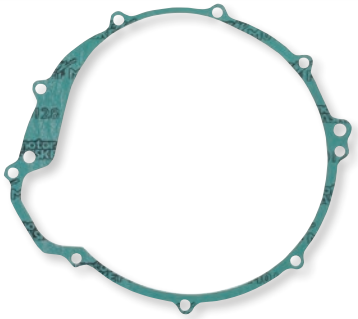

Clutch cover gaskets



Exhaust gasket



Head gaskets



Valve cover gaskets

ATHENA

GASKETS

- Replace your worn-out cylinder head, clutch, generator cover or valve gaskets with these high quality gaskets from Athena
- Created using the best raw materials available and state of the art processing such as in-line laser cutting and multi-stage stamping technologies
- Individually packed with cardboard backing

CLUTCH COVER GASKETS

FITS MODEL	PART #
BOMBARDIER/CAN-AM	
DS650 00	**0934-2632**
YAMAHA	
YT125 Tri Moto 80-85	**0934-2726**
YT175 82-83	**0934-2726**

FITS MODEL	PART #
YAMAHA (CONT)	
YFS200 Blaster 88-04	**0934-2750**
YFZ450 12-13	0934-2304
YFZ Bill Balance Edition 450 10-18	0934-2304
YFZ450R 09-20	0934-2304

FITS MODEL	PART #
YAMAHA (CONT)	
YFZ450S 04-11	0934-2304
YFZ Special Edition 450 10-18	0934-2304
YFZ450X 10-18	0934-2304

EXHAUST GASKETS

FITS MODEL	PART #
KAWASAKI	
KSF A Mojave 250 87-04	0934-6710

HEAD GASKETS

FITS MODEL	PART #
YAMAHA	
YFM600 Grizzly 98-11	**0934-2239**

FITS MODEL	PART #
YAMAHA (CONT)	
YFM600 Grizzly Hunter 01	**0934-2239**

VALVE COVER GASKETS

FITS MODEL	PART #
KAWASAKI	
KFX450R 06-10	**0934-2265**
KFX450R 06-14	0934-2864
SUZUKI	
LT-Z Quadsport 400 03-16	0934-2330

FITS MODEL	PART #
YAMAHA	
YFZ450 12-13	0934-2871
YFZ450S 04-11	0934-2871
YFZ450 Bill Balance Edition 10-18	0934-2872
YFZ450R 09-20	0934-2872

FITS MODEL	PART #
YAMAHA (CONT)	
YFZ450 Special Edition 10-18	0934-2872
YFZ450X 10-18	0934-2872



0934-7753

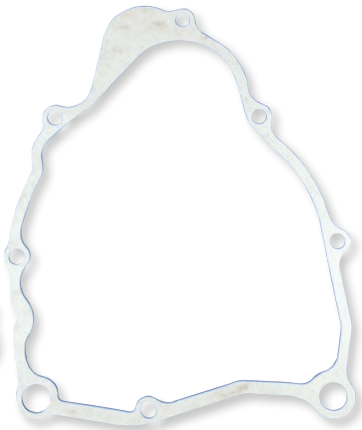

0934-2610

RICKS MOTORSPORT ELECTRICS

STATOR GASKETS

- Replacement gaskets for OEM stator gaskets

FITS MODEL	PART #
POLARIS	
Ranger 325 ETX 16	0934-7753
Ranger 500 17-22	0934-7753
Ranger 570/Crew (all) 16-23	0934-7753
RZR 570 (all) 17-22	0934-7753
Ace 900 16-19	0934-7753
Ranger 900/Crew/EPS/XP 14-19	0934-7753
RZR/4/EPS/XP/Tractor 900 13-22	0934-7753
General 1000/4P (all) 17-23	0934-7753
Ranger 1000/Crew (all except Diesel, NSTR) 17-23	0934-7753

FITS MODEL	PART #
POLARIS (CONT)	
RZR 1000/Pro XP/S/Trail S/Turbo/XP (most models) 14-22	0934-7753
YAMAHA	
YFM200 Moto 4 86-89	**0934-2610**
YFM225 DRS Moto 4 86	**0934-2610**
YFB250F Timberwolf 92-00	**0934-2610**
YFM250 Bear Tracker 99-04	**0934-2610**
YFM250 Big Bear 07-09	**0934-2610**
YFM250 Bruin 05-06	**0934-2610**
YFM350 Big Bear 87-95	**0934-2609**

FITS MODEL	PART #
YAMAHA (CONT)	
YFM350 Big Bear 2WD 97-98	**0934-2609**
YFM350 Big Bear 4x4 96-97	**0934-2609**
YFM350 Moto 4 87-94	**0934-2609**
YFM350 Warrior 87-01	**0934-2609**
YFM400 Kodiak 93-98	**0934-2609**

DISCLAIMER: SEE PAGE 4 FOR IMPORTANT INFORMATION REGARDING CERTAIN WARRANTY AND EMISSION CONTROL REGULATION COMPLIANCE AND NOISE REGULATION INFORMATION.

BOLD GRAY part numbers are new for 2024

"PRO-FORMANCE" FULL TOP END ENGINE GASKET SETS

- Vertex's wide range of high-tech materials provides unmatched reliability and performance for the demanding needs of today's power plants
- Designed to replace OEM gaskets exactly
- Many kits now include coated stainless steel head gaskets
- High-performance oil seals have a high-chromium-content stainless steel alloy spring for maximum performance and corrosion resistance
- Contain high-performance head and base gaskets, plus intakes and exhaust, as well as upper head components
- These performance sets are designed for cylinder rebuild and piston replacement



0934-1940

FITS MODEL	PART #
ARCTIC CAT	
DVX 400 04-08 (all)	**0934-1940**
KAWASAKI	
KFX 400 03-06	**0934-1940**
POLARIS	
RZR 4 XP 900 12-14	**0934-4756**

FITS MODEL	PART #
POLARIS (CONT)	
RZR 4 XP Jagged X 13	**0934-4756**
RZR XP 900 11-14	**0934-4756**
SUZUKI	
LT-Z 400 Quad Sport 03-14	**0934-1940**

UNIVERSAL GASKET KITS

- Designed to seal perfect surfaces
- Outperforms OEM material on imperfect surfaces



0934-6883

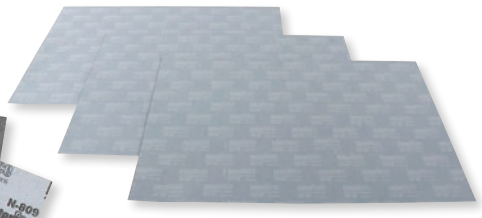

0934-6886

DESCRIPTION	PART #
15 cm x 15 cm (6" x 6") (7 sheets)	**0934-6883**
15 cm x 15 cm (6" x 6") (7 sheets)	**0934-6887**[2]
20,5 cm x 20,5 cm (8" x 8") (5 sheets)	**0934-6884**

DESCRIPTION	PART #
20,5 cm x 20,5 cm (8" x 8") (7 sheets)	**0934-6885**
30,5 cm x 45,5 cm (12" x 18") (3 sheets)	**0934-6886**[1]

[1] Withstands temperatures of up to 200 °C (400 °F).
[2] Withstands temperatures of up to 650 °C (1200 °F).

PREMIUM GASKET MATERIAL

- Made from aramid and other synthetic fibers compressed with nitrile butadiene rubber (NBR) binder
- Resists oils, solvents, mild acids, alkalis, gases, water and low-pressure steam
- Multi-purpose seal for all powersports applications including oil, fuel, water, coolant and exhaust mounts
- Service conditions up to 399 °C (750 °F)
- Available in light green



0934-4769

DESCRIPTION	PART #
0,8 mm thick x 37 cm W x 76 cm L (0,032" x 14,5" x 30")	**0934-4769**
3,8 mm thick x 37 cm W x 76 cm L (0,15" x 14,5" x 30")	**0934-7175**
15,8 mm thick x 37 cm W x 76 cm L (0,62" x 14,5" x 30")	**0934-7176**

LIQUID SILICONE GASKET

- Multi-functional liquid gasket can join, seal, repair, correct and fix
- Can be used as FIPG ("formed-in-place" gasket) for sealing glass, plastic or metal components, crankcases, pumps and flanges
- Resists aging and remains permanently elastic
- Fuel-, oil- and water-resistant
- Maximum cold and heat resistance
- Nontoxic and nonflammable
- 80 ml tube, sold each



DESCRIPTION	PART #
Liquid silicone gasket	**3710-0025**

DISCLAIMER: | SEE PAGE 4 FOR IMPORTANT INFORMATION REGARDING CERTAIN WARRANTY AND EMISSION CONTROL REGULATION COMPLIANCE AND NOISE REGULATION INFORMATION.

BOLD GRAY part numbers are new for 2024



0934-3113

ATHENA

ENGINE OIL SEAL KITS

• Includes all oil seals needed to replace OEM

FITS MODEL	NO. OF SEALS PER KIT	PART #
KAWASAKI		
KFX450R 06-13	9	**0934-3094**
KTM		
SX450 09-10	11	**0934-3113**
SX505 09-12	11	**0934-3113**

FITS MODEL	NO. OF SEALS PER KIT	PART #
YAMAHA		
YFZ450R 09-13	7	**0934-3098**
YFZ450X 10	7	**0934-3098**
YFZ450 Bill Balance Edition/Special Edition 10	7	**0934-3098**
YFZ450S 04	9	**0934-3107**
YFZ450 12-13	9	**0934-3107**



VERTEX

ENGINE OIL SEAL KITS

• Direct OEM replacements

FITS MODEL	PART #
POLARIS	
Ranger 900 Crew/EPS 14-15	0935-1262
Ranger 900 XP 13-15	0935-1262
Ranger 900 XP EU 15	0935-1262
Ranger 900D Hippo MPS 14	0935-1262
Ranger Diesel HST/Deluxe 14	0935-1262
Ranger Diesel INTL 14	0935-1262

FITS MODEL	PART #
POLARIS (CONT)	
RZR 4 900 15	0935-1262
RZR 4 XP 900 12-14	0935-1262
RZR 4 XP Jagged X	0935-1262
RZR 900 50 55 Inch 15	0935-1262
RZR 900 S 60 Inch 15	0935-1262
RZR XP 900 11-14	0935-1262

FITS MODEL	PART #
POLARIS (CONT)	
RZR XP 1000 14-15	0935-1262
RZR XP 1000 High Lifter 15	0935-1262
RZR XP 1000 INTL 15	0935-1262
RZR XP 4 1000 14-15	0935-1262



K&S TECHNOLOGIES INCORPORATED

ENGINE OIL SEAL KITS

• Direct OEM replacements

FITS MODEL	PART #
POLARIS	
All 2x4/4x4 90	**50-5003**
250 2x4/4x4/6x6 93	**50-5003**
300 2x4/4x4 94-95	**50-5003**
300 6x6 94	**50-5003**
Big Boss 89	**50-5003**
Big Boss 4x6 89-92	**50-5003**
Big Boss 6x6 91-92	**50-5003**

FITS MODEL	PART #
POLARIS (CONT)	
Cyclone 87	**50-5003**
Scrambler 250 85-86	**50-5003**
Trail Blazer 250 99-00, 03	**50-5003**
Trail Blazer 90-95, 97-98, 01-02, 04-06	**50-5003**
Trail Blazer ES 96	**50-5003**
Trail Boss/Trail Boss 250 85-99	**50-5003**
Trail Boss R/ES 88	**50-5003**

FITS MODEL	PART #
POLARIS (CONT)	
Trail Boss 2x4 88-92	**50-5003**
Trail Boss 4x4 87-92	**50-5003**
Xplorer 300 96-99	**50-5003**
Xpress 300 96-99	**50-5003**
Xplorer 00-01	**50-5003**
Xplorer 4x4 02	**50-5003**



PROX RACING PARTS

CRANKSHAFT OIL SEAL KITS

• OEM quality

• All seals necessary for complete crank rebuild included

FITS MODEL	PART #
YAMAHA	
YFS200 Blaster 88-04	**0935-0299**

FITS MODEL	PART #
YAMAHA (CONT)	
YFZ350 Banshee 87-06	**0935-0295**

DISCLAIMER: | SEE PAGE 4 FOR IMPORTANT INFORMATION REGARDING CERTAIN WARRANTY AND EMISSION CONTROL REGULATION COMPLIANCE AND NOISE REGULATION INFORMATION.

BOLD GRAY part numbers are new for 2024

REKLUSE clutch rEvolution

All Rekluse clutch products are precision-engineered and made of high-quality materials to provide the best in performance and durability. Their components are stronger, lighter, longer-lasting and built for maximum performance. Rekluse's industry-leading auto clutches are optimized for each bike model as it comes from the factory and they've designed each clutch to be fine-tuned for every rider. Rekluse's manual clutches deliver unprecedented performance, tuning and durability with a design that provides more discs in less space, allowing up to four additional friction discs over stock.

CORE MANUAL TORQDRIVE® CLUTCH KITS



- The Core Manual TorqDrive clutch delivers unprecedented performance, tuning and durability
- TorqDrive provides more disks in less space, allowing up to four additional friction discs over stock
- More frictions = more torque capacity, thus unlocking the full power of your engine without the need to add stiffer pressure plate springs
- Provides more consistent clutch lever feel and behavior
- Can be set up to maintain a stock, or lighter than stock, lever pull depending on engine tuning
- Rekluse sleeves eliminate basket wear and notching
- Proven in racing at the highest levels

DESCRIPTION	PART #
HONDA	
TRX450R 04-09/13-14	**1130-0376**
YAMAHA	
YFZ450 12-13/17, YFZ450X 10-11, YFZ450R 09-24	**1130-0387**

CORE MANUAL CLUTCH KIT

FOR YAMAHA YFZ450 04-09/12-13, YFZ450X 10-11, YFZ450R 09-13



- Reduces clutch fade
- Consistent and improved lever modulation
- Components are lighter, stronger and perform better than stock clutches
- Strategic engineering increases oil flow, decreases operating temperatures and extends clutch life
- Installation does not require modification of stock parts
- Includes proprietary anti-drag steel drive plates

DESCRIPTION	PART #
Core Manual Clutch Kit	**1130-0349**

TORQDRIVE® CLUTCH KIT

FOR YAMAHA YXZ1000R/SE/SS/XTR 16-23



- Innovative clutch disc technology allows Rekluse to put more discs into the clutch pack, which means you get more torque transferred to the rear wheels
- TorqDrive provides a friction disk pack for both R and SS (five additional friction discs over stock); more frictions = more torque capacity, thus unlocking the full power of your engine
- For added tuning and performance, a coil spring pressure plate is included along with two sets of springs to upgrade the clutch from the stock diaphragm spring
- The TorqDrive clutch pack, coupled with the coil spring conversion pressure plate, provides a significant step up in performance delivering improved throttle control and more positive clutch engagement and drive
- Two sets of springs included
- Improved pedal modulation range for R models
- Designed to withstand highly modified motors
- Rekluse sleeves eliminate basket wear and notching

DESCRIPTION	PART #
TorqDrive clutch kit	**1130-0417**

DISCLAIMER: SEE PAGE 4 FOR IMPORTANT INFORMATION REGARDING CERTAIN WARRANTY AND EMISSION CONTROL REGULATION COMPLIANCE AND NOISE REGULATION INFORMATION.

BOLD GRAY part numbers are new for 2024

REKLUSE clutch rEvolution



TORQDRIVE® CLUTCH PACKS

- A high-performance manual clutch is now more accessible than ever with the TorqDrive Clutch Pack
- It's as easy as changing your clutch plates into your OEM components
- Proven at the highest levels of racing, TorqDrive thin friction disc technology allows more discs to fit in your OEM clutch's footprint, decreasing slip and unlocking the full power of your engine
- TorqDrive Technology also provides increased clutch life and decreased clutch fade
- The additional friction discs provide an average of a 25% gain in torque capacity over stock, while reducing lever pull by an average of 10% (figures vary by model)
- TorqDrive delivers stronger drive throughout the powerband, unlocking the bike's power without any expensive motor mods
- Rekluse basket sleeves eliminate basket wear and notching

NOTE: Not a replacement clutch pack for RadiusX, RadiusCX or Core Manual TorqDrive.

FITS MODEL	PART #
HONDA	
TRX250R 86-89	**1131-3612**
KAWASAKI	
KFX450R 08-14	**1131-3469**

FITS MODEL	PART #
YAMAHA	
YFZ450 04-09/12-13, YFZ450X 10-11, YFZ450R 09-13	**1131-3475**
Raptor 700/700R 06-24	**1131-3479**





RADIUSX 4.0 CLUTCH KITS

- Eliminates stalling; start and stop without engaging the clutch lever
- Increased power transfer over OEM
- On-the-fly external adjustment
- Allows riders to run a gear taller, letting the suspension work better and saving energy
- TorqDrive clutch pack provides longer clutch life with less adjustment over time
- Retains full, normal use of the clutch lever to fully override the auto functionality at any time
- Improves rider control, maximizes traction and confidence to navigate challenging terrain
- Adjustable slave cylinder for models with hydraulic clutch
- Basket sleeves protect OEM baskets from notching

FITS MODEL	PART #
ARCTIC CAT	
DVX400 07-08	1130-0724
HONDA	
TRX450R/ER 04-14	1130-0699

FITS MODEL	PART #
KAWASAKI	
KFX400 05-06	1130-0724
SUZUKI	
LT-Z400 QuadSport Z 05-14	1130-0724
LT-R450 QuadRacer 06-11	1130-0723

FITS MODEL	PART #
YAMAHA	
YFZ450 04-13, YFZ450R/X 09-13	1130-0733
YFZ450 17, YFZ450R/SE 14-24	1130-0739
YFM700/R Raptor/R/SE 06-24	1130-0740

DISCLAIMER: | SEE PAGE 4 FOR IMPORTANT INFORMATION REGARDING CERTAIN WARRANTY AND EMISSION CONTROL REGULATION COMPLIANCE AND NOISE REGULATION INFORMATION.

BOLD GRAY part numbers are new for 2024

REKLUSE clutch rEvolution



EXP3.0 CLUTCH KIT

FOR YAMAHA YXZ1000R/SS/SE 16-23

- New coil spring pressure plate offers added tunability to add additional spring pressure over stock
- This system allows you to operate the manual transmission with ease, with smoother clutch engagement, which comes in handy when maneuvering at low speeds in technical terrain
- No more stalling and better acceleration due to the centrifugal action of the clutch
- Core EXP 3.0 is a centrifugal auto clutch featuring Rekluse's EXP (auto clutch) technology
- Fully tunable to handle the demands of varying conditions and terrain
- Cooler operating temperatures and more efficient clutching provide extended clutch life
- Includes billet coil spring pressure plate and adjustable slave cylinder (provides external adjustment)

DESCRIPTION	PART #
EXP 3.0 clutch kit	**1130-0418**



1131-3588



1131-3600

REPLACEMENT PARTS

FOR REKLUSE CLUTCH KITS

CLUTCH PACKS FOR RADIUSCX AUTO CLUTCHES

- Replacement clutch pack for Rekluse RadiusCX auto clutch only
- Includes: TorqDrive friction discs, steel drive plates, EXP bases (two halves) and PTFE pads for wedge service
- Not compatible with other Rekluse auto clutch systems
- Available for most Offroad and ATV models

EXP SERVICE KITS FOR RADIUSCX AND RADIUS X AUTO CLUTCHES

- Includes: EXP 3.0 bases (2 halves) and PTFE pads for wedge service
- Not compatible with other Rekluse auto clutch systems
- Available for most Offroad and ATV models

CLUTCH PACKS FOR CORE MANUAL TORQDRIVE CLUTCHES

- Replacement clutch pack for Rekluse Core Manual TorqDrive clutch only
- Includes: TorqDrive friction discs, steel drive plates and basket sleeves
- Not compatible with OEM or any other aftermarket clutch system
- Available for most Offroad and ATV models

CLUTCH PACKS FOR RADIUSCX AUTO CLUTCHES

FITS MODEL	PART #
HONDA	
TRX 450R 04-09/13-14	**1131-3570**

FITS MODEL	PART #
SUZUKI	
YFZ450 04-09/12-17	**1131-3585**
YFZ450R 09-24	**1131-3585**

FITS MODEL	PART #
SUZUKI (CONT)	
YFZ450X 10-11	**1131-3585**

EXP SERVICE KITS FOR RADIUSCX AND RADIUSX AUTO CLUTCHES

FITS MODEL	PART #
ARCTIC CAT	
DVX 400 07-08	**1131-3588**
HONDA	
TRX 450R 04-09/13-14	**1131-3588**

FITS MODEL	PART #
KAWASAKI	
KFX400 05-06	**1131-3588**
KFX450R 08-14	**1131-3588**

FITS MODEL	PART #
SUZUKI	
LT-Z400 05-09/11-14	**1131-3588**
LT-R450 06-11	**1131-3591**

CLUTCH PACKS FOR CORE MANUAL TORQDRIVE CLUTCHES

FITS MODEL	PART #
HONDA	
TRX450R 04-09	**1131-3600**
TRX450R 13-14	**1131-3600**

FITS MODEL	PART #
YAMAHA	
YFZ450 04-09	**1131-3601**
YFZ450 12-13	**1131-3601**

FITS MODEL	PART #
YAMAHA (CONT)	
YFZ450R 09-16	**1131-3601**
YFZ450X 10-11	**1131-3601**

DISCLAIMER: SEE PAGE 4 FOR IMPORTANT INFORMATION REGARDING CERTAIN WARRANTY AND EMISSION CONTROL REGULATION COMPLIANCE AND NOISE REGULATION INFORMATION.

BOLD GRAY part numbers are new for 2024



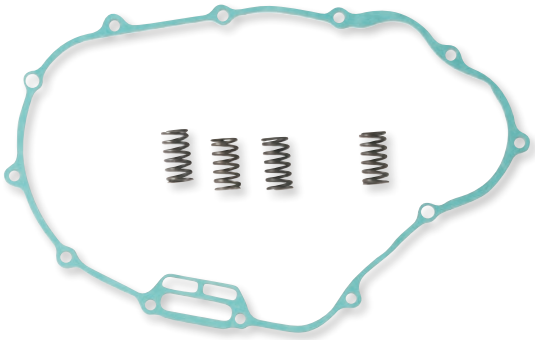

Complete clutch kit



Clutch friction plate



Clutch springs

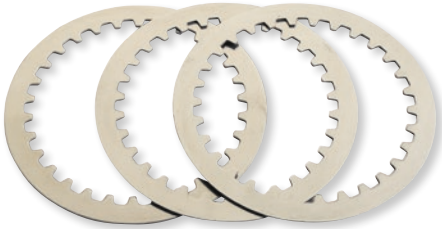

Steel drive plates

COMPLETE CLUTCH KITS

- Designed to outperform OEM or aftermarket clutches
- A one-stop shop for all of your clutch components
- Moose Racing complete clutch kits include friction plates, steel plates, clutch springs and a clutch cover gasket
- Replacement Moose clutch cover gaskets available on pages 915-928

CLUTCH FRICTION PLATES

- Exclusive high-heat-resistant friction material for fade-free performance in the most demanding conditions
- Ready to install – no need to soak in oil
- Designed to ensure ultra-smooth power delivery
- Sold in sets

STEEL DRIVE PLATES

- Made of steel, not aluminum like other clutch drive plates
- Won't expand and cause fade like stock aluminum plates
- 300% longer life than stock
- Increased weight 340 g ($^3/_4$ lb) net wt. over stock plates adds flywheel effect, aiding starting and traction
- Sold in sets of six or seven
- May be used as OEM replacement

CLUTCH SPRINGS

- Springs are precision-wound using the finest chrome silicon wire
- Heat-treated and shot-peened for maximum life
- Improved feel at the clutch lever and stronger performance than OEM springs

COMPLETE CLUTCH KITS WITH CLUTCH COVER GASKET

FITS MODEL	PART #
HONDA	
TRX300EX 92-09	**1131-1867**
TRX450R/ER 04-14	**1131-1925**
KAWASAKI	
KFX400 03-04	**1131-1869**

FITS MODEL	PART #
SUZUKI	
LTZ400 03-04	**1131-1869**
LTZ400 05-13	**1131-1870**
YAMAHA	
YFS200 88-06	**1131-1868**
YFM350 Warrior 87-04	**1131-1871**

FITS MODEL	PART #
YAMAHA (CONT)	
YFZ350 Banshee 87-07	**1131-1872**
YFZ450 04-06	**1131-1873**
YFM660R Raptor 01-05	**1131-1874**
YFM700R Raptor 06-14	**1131-1875**

CLUTCH FRICTION PLATES, STEEL PLATES AND SPRINGS

FITS MODEL	FRICTION PLATES PART #	STEEL PLATES PART #	CLUTCH SPRINGS PART #
HONDA			
TRX250R Fourtrax 86-87	-	-	**FHDS32-6**
TRX250X Fourtrax 87-92	**F70-5127-6**	-	-
TRX300 EX 2wd/4wd Fourtrax 92-09	**F70-5127-6**	-	-
ATC350 X 85-87	**F70-5127-6**	-	-
TRX450 Fourtrax Foreman 99-01	-	-	**FHDS23-4**
TRX450 Fourtrax Foreman 02-04	-	-	**FHDS23-4**
KAWASAKI			
KSF250 A10-A18 96-05	**F70-5320**	-	-
KFX400 03-04	-	-	**FHDS81-6**
KFX450R 08-14	-	-	**1131-0510**
KTM			
XC 450/525 08-14	**1131-0090**	-	-

FITS MODEL	FRICTION PLATES PART #	STEEL PLATES PART #	CLUTCH SPRINGS PART #
POLARIS			
Predator 03-07	-	**1131-0185**	**1131-0186**
SUZUKI			
LTZ400 02-04	-	-	**FHDS81-6**
LTZ400 05-09	-	-	**FHDS81-6**
LTR450 Quadracer 06-13	-	-	**1131-0712**
YAMAHA			
YFS200 Blaster All Models 88-06	-	-	**FHDS42-5**
YFM350 Wolverine 95-05	-	-	**FHDS80-5**
YFM400 Big Bear 4WD/2WD 01-06	-	-	**FHDS80-5**
YFZ450 S 04-06	-	**M80-7404**	-
YFZ450 S 07-09	-	**M80-7404**	-
YFM700R Raptor 06-19	-	**M80-7404**	-

DISCLAIMER: | SEE PAGE 4 FOR IMPORTANT INFORMATION REGARDING CERTAIN WARRANTY AND EMISSION CONTROL REGULATION COMPLIANCE AND NOISE REGULATION INFORMATION.

BOLD GRAY part numbers are new for 2024

EBC BRAKES



CKF Series



CK Series



Clutch Spring Set

CLUTCH KITS AND CLUTCH SPRINGS

CK STANDARD SERIES CLUTCH KITS

- Cork-based clutch material impregnated with aluminum particles to increase wear life and heat resistance
- Highly compressed construction avoids swell and clutch drag
- Ideal for general-purpose street/sport/touring bikes
- Kit includes complete engine set of friction plates only

CKF SERIES CLUTCH KITS

- Kits have carbon-fiber impregnated friction plates
- Tough clutch plates extend engine life, improve drive, increase the heat threshold of the clutch and improve rider feel
- Available for select applications, see chart

DRC SERIES CLUTCH KITS

- Anti-swell, alloy-impregnated heavy-duty cork-based facings for smooth clutch take-up
- Allow modulation, unlike paper clutches that tend to snatch
- Complete engine set of friction plates, HD springs and steel separator plates prevent premature driven plate wear, oil muddying and loss of stack height
- Built with swagged aluminum carriers that spread the load on the clutch basket and prevent clutch basket "dogging"

DRCF SERIES CLUTCH KITS

- Heavy-duty clutch kit designed for hard use and race applications
- Feature carbon-fiber lined clutch friction plates, a full set of steel plates and heavy-duty clutch springs
- Ideal for use in 4-stroke, high-torque engine applications; great upgrade for 2-stroke performance applications

CSK CLUTCH SPRING SETS

- It is recommended you replace springs when changing clutch plates
- EBC springs are 10% stiffer than stock
- Sold in engine sets

FITS MODEL	CK STANDARD CLUTCH KIT PART #	CKF CLUTCH KIT PART #	CSK CLUTCH SPRING SET PART #	DRC CLUTCH KIT PART #	DRCF CLUTCH KIT PART #
ARCTIC CAT					
250 (2x4/4x4) 01-05	-	-	-	**1131-0595**	-
300 (2x4/4x4) 98-04	**CK3356**	-	-	-	-
300 (4x4) 05	**CK3356**	-	-	-	-
400 (2x4/4x4) 98-	-	-	**1131-1091**	-	-
400 (2x4) 98	-	-	**1131-1091**	-	-
400 (2x4/4x4) 00-02	-	-	**1131-1091**	-	-
400 (2x4/4x4) 03-04	-	-	**1131-1275**	-	-
400 (4x4 Manual) 05-08	-	-	**1131-1275**	-	-
400 DVX 04-06	**CK3433**	-	**1131-1270**	**DRC105**	**1131-1965**
400 DVX 07-08	**1131-0365**	-	**1131-1270**	**1131-2083**	**1131-1974**
Bearcat 454 (4x4) 96-98	-	-	**1131-1091**	-	-
Bearcat 454 (2x4) 97-98	-	-	**1131-1091**	-	-
500 (4x4) 98-02	-	-	**1131-1091**	-	-
500 (4x4 Manual) 03-09	-	-	**CSK7**	-	-
HONDA 3-WHEELERS					
ATC 70 78-85 (all)	**CK1148**	-	-	-	-
ATC 125 MG 86	**CK1151**	**1131-2210**	-	-	-
ATC 185 A/SB/SC/SD 80-83	**CK1151**	**1131-2210**	-	-	-
ATC 200 B/ESE/ESF/SE 81-84	**CK1151**	**1131-2210**	-	-	-
ATC 200 XD 84	**CK1119**	-	**CSK24**	-	-
ATC 250 ESF/ESG/ESH/ESJ 85-88	-	-	**CSK4**	-	-
ATC 250 RB/RC/RD 81-83	-	-	**1131-1253**	-	-
ATC 250RF 85	**CK1193**	-	**CSK28**	-	-
ATC 250 RG 86	**CK1193**	-	**CSK32**	-	-

CLUTCH KITS AND CLUTCH SPRINGS continued on next page.

DISCLAIMER: SEE PAGE 4 FOR IMPORTANT INFORMATION REGARDING CERTAIN WARRANTY AND EMISSION CONTROL REGULATION COMPLIANCE AND NOISE REGULATION INFORMATION.

BOLD GRAY part numbers are new for 2024

EBC BRAKES

CLUTCH KITS AND CLUTCH SPRINGS (CONT)

FITS MODEL	CK STANDARD CLUTCH KIT PART #	CKF CLUTCH KIT PART #	CSK CLUTCH SPRING SET PART #	DRC CLUTCH KIT PART #	DRCF CLUTCH KIT PART #
HONDA 4-WHEELERS					
TRX 90 EX 07-08	**CK1151**	**1131-2210**	-	-	-
TRX 90 P/R/S/T/V/W/X/Y/1-6 93-06	**CK1151**	**1131-2210**	-	-	-
TRX 90 X9/XB/XC 09-14	**CK1151**	**1131-2210**	-	-	-
TRX 125 J 88	**CK1151**	**1131-2210**	-	-	-
TRX 200 D 91-97	**CK1119**	-	-	**DRC4**	-
TRX 200 L/M 90-91	**CK1119**	-	-	**DRC4**	-
TRX 200 SX 86-87	**CK1119**	-	-	**DRC4**	-
TRX 250 EX1/2/3/4/5/6/7/8 01-08	**CK1119**	-	-	**DRC4**	-
TRX 250 F/G/H 85-87	-	-	**CSK4**	-	-
TRX 250 RG/RH 86-87	**CK1193**	-	**CSK32**	-	-
TRX 250 RJ/RK 88-89	**CK1193**	-	**CSK45**	-	-
TRX 250 TE2 Re Con ES (Electric Shift) 02-14	**CK1119**	-	-	**DRC4**	-
TRX 250 V/W/X/Y/1/TM2 Re Con (Manual Shift) 97-14	**CK1119**	-	-	**DRC4**	-
TRX 250 X9/XA/XB 09-11	**CK1119**	-	-	**DRC4**	-
TRX 300 EX P/R/S/T/V/W/X/Y/1-8 93-08	**CK1190**	-	**CSK4**	**DRC44**	-
TRX 300 FWJ/K/L/T/V/W/X/Y/J/K/L/T/V/W/X/Y 88-00	**CK1196**	-	**CSK23**	-	-
TRX 300 X9 09	**CK1190**	-	**CSK4**	**DRC44**	-
TRX 350 FMY/1-5 Fourtrax Rancher/4x4 00-05	**CK1196**	-	-	-	-
TRX 350 G/H/J/K/L/M/N 86-93	**CK1196**	-	-	-	-
TRX 350 TE/FE Fourtrax Rancher ES/ES 4x4 FEY/1-5 00-05	**CK1160**	-	-	-	-
TRX 400 EX/EY/EXX/EXY/EX1-EX8 99-08	**CK1193**	-	-	**DRC100**	-
TRX 400 FWS/T/V/W/X/Y 95-00	**CK1196**	-	**CSK23**	-	-
TRX 400 X9 09	**CK1193**	-	-	**DRC100**	-
TRX 420 FE7/FE8/FE9/FEA/FEB 4WD Fourtrax ES 07-16	**CK1196**	-	-	-	-
TRX 420 FM7/FM8/FM9/FMA/FMB 4WD Fourtrax 07-16	**CK1154**	-	-	-	-
TRX 420 FPMP/FPMA/FPMB Fourtrax 4WD - Power Steering 09-16	**CK1154**	-	-	-	-
TRX 420 TE7/TE8/TE9 Fourtrax ES 2WD 07-09	**CK1196**	-	-	-	-
TRX 420 TM7/TM8/TM9/TMA/TMB 07-16	**CK1154**	-	-	-	-
TRX 450 ESW/ESX/ESY/ES1 98-01	**CK1196**	-	**CSK23**	-	-
TRX 450 R4/R5/R6/ER6/R7/ER7/R8/ER8/R9/ER9 04-09	**1131-0358**	-	**1131-2667**	**1131-0600**	-
TRX 500 FE5/FE6/FE7/FE8/FE9/FEA/FAB Fourtrax Foreman 4WD/ES 05-11	**CK1154**	-	-	-	-
TRX 500 FEC Fourtrax Foreman ES 39904 WD 12	**CK1154**	-	-	-	-
TRX 500 FM5/FM6/FM7/FM8/FM9/FMA/FMB Fourtrax Foreman 4x4 05-11	**CK1154**	-	**1131-1088**	-	-
TRX 500 FMC Fourtrax Foreman S 39904 WD 12	**CK1154**	-	**1131-1270**	-	-
TRX 500 FPE8/FPE9/FPEA/FPEB Fourtrax Foreman 4x4 ES/EPS 08-11	**CK1154**	-	-	-	-
TRX 500 FPEC Fourtrax Foreman S 39904 WD 12	**CK1154**	-	**1131-1086**	-	-
TRX 500 TM5/TM6 Fourtrax Foreman 05-06	**CK1154**	-	-	-	-
TRX 700 XX8/XX9/XXB 08-11	**1131-0358**	-	**1131-2667**	-	**1131-2232**
KAWASAKI 3-WHEELERS					
KLT 160 A 85	**CK1119**	-	-	-	-
KLT 185 86-87	**CK1119**	-	-	-	-
KLT 200 A/B 81-84	**CK4425**	-	**CSK7**	-	-
KLT 250 A/C/P 82-85	**CK4425**	-	**CSK7**	-	-
KLT 250 C1-C3 83-85	**CK4425**	-	-	-	-
KXT 250 A1 Tecate 84	-	-	**CSK7**	-	-
KXT 250 A2 Tecate 85	-	-	**CSK10**	-	-
KXT 250 B1 Tecate 86	-	-	**CSK10**	-	-
KXT 250 B2 Tecate 87	-	-	**CSK10**	-	-
KAWASAKI 4-WHEELERS					
KLF 185 A3 87	**CK1119**	-	**1131-1248**	-	-
KLF 220 A1-A15 88-02	**CK1180**	-	-	-	-
KLF 250 A1/A2/A3/A6F/A7F/A8F/A9F/AAF/ABF (Bayou 250) 03-11	**CK1180**	-	-	-	-
KSF 250 A1-A18 (KXF 250 Mojave) 87-04	**CK4425**	-	-	-	-
KXF 250 A1/A2 87-88	**CK4475**	-	**CSK10**	-	-
KEF 300 B1/B2 Lakota Sport 01-02	-	-	-	**1131-2100**	-
KLF 300 A1/A2/B1-B17/C1-C17 87-05	-	-	-	**1131-2100**	-
KSF 400 A1/A2 (KFX 400) 03-04	**CK3433**	-	**1131-1270**	**DRC105**	**1131-1965**
KSF 400 A3/A6F (KFX 400) 05-06	**1131-0365**	-	**1131-1270**	**1131-2083**	**1131-1974**
KFX 450 R Quad (KSF 450 B8F/B9F/BAF/BBF/BCS) 08-14	**1131-2080**	-	-	**1131-2086**	-
KTM					
SX 450 (Quad) 09-11	**1131-2082**	-	-	**1131-2085**	-
XC 450 (Quad) (4T) 08-12	**1131-2081**	**1131-3415**	**1131-2690**	**1131-2084**	-
SX-F 505 (Quad) 09-12	**1131-2082**	-	-	**1131-2085**	-
XC 525 (Quad) 08-12	**1131-2081**	**1131-3415**	**1131-2690**	**1131-2084**	-
MOTOROMA					
Geko 300 Quad 04-06	**CK1190**	-	-	-	-
QUADZILLA					
WK 300 06	-	-	**CSK34**	-	-
SUZUKI 4-WHEELERS					
LT-F 250 J/K/L/M/N/P/R/S/T/V/W/Y/K1 89-01	-	-	-	**1131-0595**	-
LT-F 4WD H/J/K/L/M/N/P/R/S/T/V/W 87-98	-	-	-	**1131-0595**	-
LT 250 RH/RJ/RK 87-90	-	-	**CSK34**	-	-
LT 250 EFF/EFG 85-86	-	-	-	**1131-0595**	-

DISCLAIMER: | SEE PAGE 4 FOR IMPORTANT INFORMATION REGARDING CERTAIN WARRANTY AND EMISSION CONTROL REGULATION COMPLIANCE AND NOISE REGULATION INFORMATION.

BOLD GRAY part numbers are new for 2024

EBC BRAKES

CLUTCH KITS AND CLUTCH SPRINGS (CONT)

FITS MODEL	CK STANDARD CLUTCH KIT PART #	CKF CLUTCH KIT PART #	CSK CLUTCH SPRING SET PART #	DRC CLUTCH KIT PART #	DRCF CLUTCH KIT PART #
SUZUKI 4-WHEELERS (CONT)					
LT-F 250 FX/FY/FK1/FK2 99-02	-	-	-	**1131-0595**	-
LT-F 250 K3 Ozark 03	-	-	-	**1131-3010**	-
LT-F 250 K5/K6/K7/K8/K9/L2/L3/L4 Ozark 05-14	-	-	-	**1131-3010**	-
LT-F 300 J/K 88-89	-	-	-	**1131-0595**	-
LT-F 4WD XM/N/P/R/S/T/V/W 300 Quadrunner 91-98	**CK3356**	-	-	-	-
LT-F 300 FX/FY/FK1 99-01	**CK3356**	-	-	-	-
LT-F 400 K2 (Eiger) 02	-	-	**1131-1275**	-	-
LT-F 400 FK2-FK7 (Eiger 4WD) 02-07	-	-	**1131-1275**	-	-
LT-F 400 FK8/FK9/FL0/FL1 King Quad 4WD 08-16	-	-	**1131-1275**	-	-
LT-F 400 K3-K7 Eiger 2WD 03-07	-	-	**1131-1275**	-	-
LT-Z 400 K3/K4 03-04	**CK3433**	-	**1131-1270**	**DRC105**	**1131-1965**
LT-Z 400 K5/K6/K7/K8/K9/L0/L1 Quadsport 05-12	**1131-0365**	-	**1131-1270**	**1131-2083**	**1131-1974**
LT-R 450 K6/K7/K8/K9/L0/L1 06-12	**1131-1231**	-	**1131-1288**	**1131-3008**	**1131-2229**
LT 500 RL/RM 90-91	**CK3374**	-	**CSK34**	-	-
LT-F 500 FW/FX/FY/FK1/FK2 98-02	-	-	**CSK7**	-	-
LT-F 500 FK3-FK7 03-07	-	-	**CSK7**	-	-
YAMAHA 3-WHEELERS					
YTM 200 83-85	**CK2287**	-	-	-	-
YTM 225 83-86	**CK2287**	-	-	-	-
YTM 225 DRN 85	**CK2287**	-	**1131-1259**	**DRC104**	-
YTZ 250 85-86	**CK2280**	-	-	-	-
YTZ 250 N/S (TRI Z) 85-86	**CK2280**	-	**CSK2**	-	-
YAMAHA 4-WHEELERS					
YFM 50 S/T/RV/RW/RX Raptor 04-08	**CK2303**	-	-	-	-
YFM 80 D/E/F/G/H/J/K/L/M/N Badger 91-01	**CK2303**	-	-	-	-
YFM 80 WP/WR/WS/RT/RV/RW/RX Raptor 02-08	**CK2303**	-	-	-	-
YFM 80 GT/GV/GW/GX Grizzly 05-08	**CK2303**	-	-	-	-
YFM125 Raptor 11-13	**CK1151**	**1131-2210**	-	-	-
YFM 200 DKW/DX/DXA 86-90	**CK2287**	-	-	-	-
YFS 200 B/F/G/H/J/K/L/M/N/P/R/S/T/V Blaster 91-06	**CK2313**	-	-	**DRC42**	**1131-1951**
YFM 225 N/S/T/U 85-89	**CK2287**	-	-	-	-
YFU1W/TW Pro Hauler Pro 4 (230cc) 89	**CK2287**	-	**1131-1259**	**DRC104**	-
YFB 250 D/E/F/G/H/J/K/FWF/FWG/FWH/FWJ/FWK/FWL/FWM 92-00	**CK2287**	-	**1131-1259**	**DRC104**	-
YFM 250 W/A/B 90-92	**CK2287**	-	**1131-1259**	**DRC104**	-
YFM 250 XN/XP/XR/XS Bear Tracker 00-04	**CK2287**	-	**1131-1259**	**DRC104**	-
YFM 250 FN 01	**CK2287**	-	**1131-1259**	**DRC104**	-
YFM 250 BT/BV Bruin 05-06	**CK2287**	-	**1131-1259**	**DRC104**	-
YFM 250 BW/BX/BY Big Bear 07-10	**CK2287**	-	**1131-1259**	**DRC104**	-
YFM 250 R (33B) 09-11	**1131-2079**	-	**CSK58**	**1131-3009**	-
YFM 250 R (1BT) 12-13	**1131-2079**	-	-	-	-
YFM 350 FWT/FWU/FWW/FWA/FWE Big Bear 86-93	**CK2290**	-	**CSK58**	**DRC33**	**1131-1950**
YFM 350 FWF/FWG/FWH/FWJ 94-97	**CK2290**	-	**1131-1258**	-	-
YFM 350 XD/XE/XF/XG/XH/XJ/XK/XL/XM/XN/XP/XR/XS 92-04	**CK2290**	-	**CSK58**	**DRC33**	**1131-1950**
YFM 350 ERD/ERE/ERF 92-94	**CK2290**	-	**CSK58**	**DRC33**	**1131-1950**
YFM 350 ERG 95	**CK2290**	-	**1131-1258**	-	-
YFM 350 FX Wolverine (all) 95-04	**CK2240**	-	**1131-1102**	-	-
YFM 350 UH/UJ 96-97	**CK2290**	-	**1131-1258**	-	-
YFM 350 S/T/V/R-WV/RW/RX/RY Raptor 04-09	**CK2290**	-	**CSK58**	**DRC33**	**1131-1950**
YFZ 350 T/U/W/A/B/D/E/F/G/H/J/K/L/M/N/P/R/S/T/V Banshee 87-09	**CK2279**	-	**CSK2**	**DRC43**	**1131-1952**
YFM 400 FWE/FWF/FWG/FWH/FWJ/FWK Kodiak 93-00	**CK2290**	-	**1131-1258**	-	-
YFM 400 FPR/FPS Big Bear 03-04	**CK2290**	-	**1131-1258**	-	-
YFZ 450 S/T/V Quad 04-06	**1131-0200**	**1131-2203**	**1131-2672**	**1131-0602**	-
YFZ 450 W/X Quad 07-09	**1131-0200**	**1131-2203**	**CSK58**	**1131-2087**	**1131-1981**
YFZ 450 B/D 13-14	**1131-0200**	**1131-2203**	-	-	-
YFZ 450 RX/RY Quad 09-10	**1131-0200**	**1131-2203**	**CSK58**	**1131-2087**	**1131-1981**
YFZ 450 RSEA/RSEB/RSED/RSE 11-14	-	-	**CSK58**	-	-
YFM 660 RN/RP/RR/RS/RT Raptor 01-05	**CK2297**	**1131-2200**	**CSK14**	**DRC88**	**1131-1961**
YFM 700 RV/RW/RA/R/RD/RE 06-16	**1131-0200**	**1131-2203**	**1131-1104**	**1131-0209**	**1131-1971**
YFM 700 RSE 13-16	**1131-0200**	**1131-2203**	**1131-1104**	**1131-0209**	**1131-1971**

Barnett Performance Products



CLUTCH SPRING CONVERSION KIT

FOR YAMAHA YXZ1000R 16-24

- Converts the stock diaphragm spring to six heavy-duty coil springs and provides a more progressive, linear engagement
- Included is a CNC precision-machined billet aluminum pressure plate, six heavy-duty coil springs, spring cups and stainless screws
- This kit simply replaces the stock clutch spring/pressure plate assembly; no modifications required

NOTE: Does not fit "SS" model.

DESCRIPTION	PART #
Clutch spring conversion kit	**1131-3158**

DISCLAIMER: SEE PAGE 4 FOR IMPORTANT INFORMATION REGARDING CERTAIN WARRANTY AND EMISSION CONTROL REGULATION COMPLIANCE AND NOISE REGULATION INFORMATION.

BOLD GRAY part numbers are new for 2024

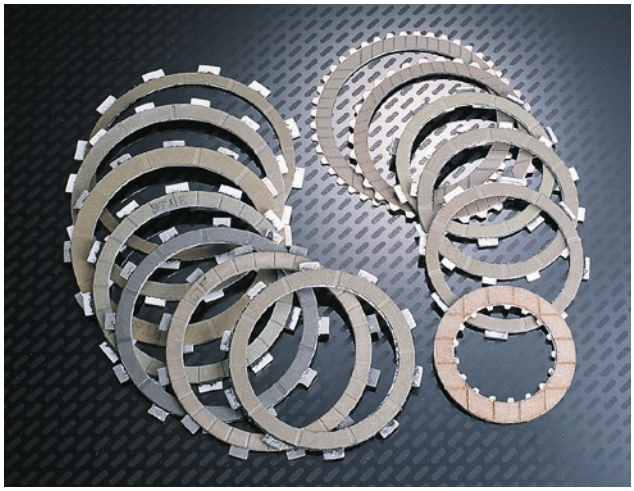

Friction plates

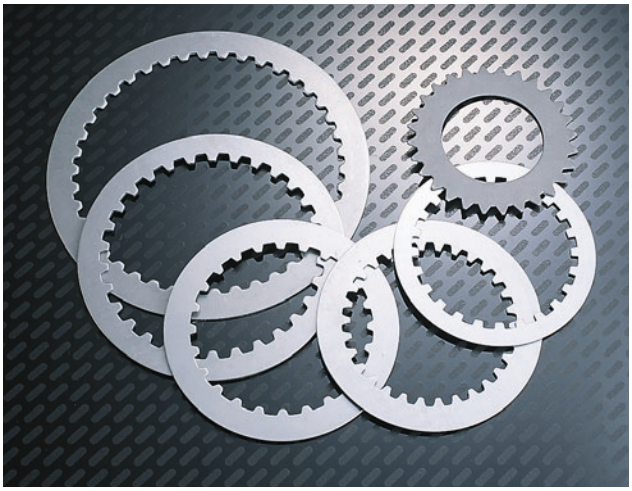

Drive plates



Clutch kit



Complete kit

CLUTCH DISCS AND SPRINGS

- Clutch discs and springs available for most models
- Heavy-duty Series K DuPont™ Kevlar® aramid fiber friction plates and steel drive plates available individually for most models
- Complete Dirt Digger clutch kits also available; include friction plates, steel drive plates and springs
- Dirt Digger kits are available with Series K or CF Series Carbon Fiber friction plates
- Spring sets are heavy-duty; correct quantity included for each model listed

FITS MODEL	ARAMID FIBER FRICTION PLATE	# DISC REQ.	STEEL DRIVE PLATE	# DISC REQ.	DIRT DIGGER CLUTCH KIT	SPRINGS
HONDA						
TRX90 93-16	**2012-100**	4	**HP-57-16**	3	-	-
ATC125M 86-87	**2012-100**	4	**HP-57-16**	3	-	-
TRX125 87	**2012-100**	4	**HP-57-16**	3	-	-
ATC185/S 80-83	**2012-100**	4	**HP-57-16**	3	-	-
ATC200 81-83	**2012-100**	4	**HP-57-16**	3	-	
ATC200 E/ES 82-84	**2012-100**	4	**HP-57-16**	3	-	-
ATC200M 84	**2012-100**	4	**HP-57-16**	3	-	-
ATC200S 84-86	**2012-100**	4	**HP-57-16**	3	-	-
ATC200X 83-85	**2012-100**	5	**HP-57-16**	4	-	**2012-302**
ATC200X 86-87	**2012-100**	5	**HP-62-16**	4	-	**2012-302**
TRX200 84	**2012-100**	4	**HP-57-16**	3	-	-
TRX200 86-92	**2012-100**	5	**HP-62-16**	4	-	-

FITS MODEL	ARAMID FIBER FRICTION PLATE	# DISC REQ.	STEEL DRIVE PLATE	# DISC REQ.	DIRT DIGGER CLUTCH KIT	SPRINGS
HONDA (CONT)						
TRX200/D 86-97	**2012-100**	5	**HP-62-16**	4	-	**2012-302**
ATC250R 81-84	-	-	**HP-45-16**	6	-	-
ATC250R 85-86	**2012-102**	7	-	-	-	**2012-319**
ATC250 ES/SX 85-87	**2012-104**	5	**HP-45-14**	4	-	-
TRX250 Recon 97-01	**2012-100**	5	**HP-62-16**	4	-	**2012-302**
TRX250 85-87	**2012-104**	5	-	-	-	-
TRX250EX 01-08	**2012-100**	5	**HP-62-16**	4	-	-
TRX250R 86-89	**2012-102**	7	**HP-45-14**	6	-	**2012-319**
TRX250TE/TM 01-20	**2012-100**	5	**HP-62-16**	4		-
TRX250X 87-88	**2012-102**	6	**HP-45-14**	5	-	-
TRX250X 91-92	**2012-102**	6	**HP-45-14**	5	-	**2012-302**

DISCLAIMER: | SEE PAGE 4 FOR IMPORTANT INFORMATION REGARDING CERTAIN WARRANTY AND EMISSION CONTROL REGULATION COMPLIANCE AND NOISE REGULATION INFORMATION.

BOLD GRAY part numbers are new for 2024



CLUTCH DISCS AND SPRINGS (CONT)

FITS MODEL	ARAMID FIBER FRICTION PLATE	# DISC REQ.	STEEL DRIVE PLATE	# DISC REQ.	DIRT DIGGER CLUTCH KIT	SPRINGS
HONDA (CONT)						
TRX250X 09-20	**2012-100**	5	**HP-62-16**	4	-	-
TRX300 88-99	**2012-104**	6	**HP-45-14**	5	-	-
TRX300EX 93-08	**2012-102**	6	**HP-45-14**	5	-	**2012-302**
TRX300FW 92-00	**2012-104**	6	**HP-45-14**	5	-	-
ATC350X 85-86	**2012-102**	6	**HP-45-14**	5	-	-
TRX350 86-89	**2012-104**	6	**HP-45-14**	5	-	-
TRX350 00-05	**2012-104**	6	**HP-45-14**	5	-	-
TRX400EX 99-08	**2012-102**	7	**2012-209**	6	-	-
TRX400X 09-14	**2012-102**	7	**2012-209**	6	-	-
TRX400FW 95-98	**2012-104**	6	**HP-45-14**	5	-	-
TRX420TE/FE/FPE 07-20	**2012-104**	6	**HP-45-14**	5	-	-
TRX420FM/FPM/TM 07-20	**2012-104**	7	**HP-45-14**	6	-	-
TRX450 Foreman 98-02	**2012-104**	6	**HP-45-14**	5	-	-
TRX450R/ER 04-14	**2012-106**	7	**HP-46-16**	7	-	**1131-0121**
TRX500 05-19	**2012-104**	7	**HP-45-14**	6	-	**1131-0651**
TRX520FE/FM 20-23	**2012-104**	7	**HP-45-14**	6	-	-
TRX700XX 09	**2012-106**	7	-	-	-	**1131-0121**
KAWASAKI						
KLT200 81-84	-	-	**KP-11-16**	6	-	-
KLF220 88-02	**2012-114**	5	**HP-45-14**	4	-	-
KLT250 82-85	-	-	**KP-11-16**	6	-	-
KSF250 87-04	-	-	**KP-11-16**	6	-	-
KXF250 87-88	**2012-115**	8	**2012-216**	7	-	-
KXT250 84-85	-	-	**2012-217**	6	-	-
KXT250 86-88	-	-	**2012-217**	7	-	-
KEF300 95-03	**2012-115**	5	**KP-6-20**	4	-	-
KLF300 2x4/4x4 86-05	**2012-115**	5	**KP-6-20**	4	-	-
KFX400 03-04	**2012-106**	7	**KP-6-16**	7	-	-
	HPK-39B	1	-	-	-	-
KFX400 05-06	**2012-106**	8	**KP-6-16**	8	**1131-0306**[1]	-
	HPK-39B	1	-	-	-	-
KLF400 93-99	**2012-115**	6	**KP-6-16**	5	-	-
KFX450R 08-14	**2012-106**	7	**KP-6-16**	7	-	**2012-321**
	HPK-39B	1	-	-	-	-
KTM						
450XC 09	**1131-1174**	7	**1131-1175**	4	**1131-0808**[1]	**1131-1177**
525XC 08	**1131-1174**	7	**1131-1175**	4	**1131-0808**[1]	**1131-1177**
POLARIS						
Outlaw 450 08-09	**1131-1174**	7	**1131-1175**	4	-	**1131-1177**
Outlaw 500 06-07	**2012-106**	7	**KP-6-16**	7	-	-
	HPK-39B	1	-	-	-	-
Predator 500 03-07	**2012-106**	7	**KP-6-16**	7	-	-
	HPK-39B	1	-	-	-	-
Outlaw 525 07-09	**1131-1174**	7	**1131-1175**	4	-	**1131-1177**
SUZUKI						
LT-230 QuadSport 85-88 (engine #104361 and later)	-	-	**SP-5-16**	5	-	-
LT-250EF 85-95	-	-	**SP-5-16**	5	-	-
LT-250R 85-86	-	-	**SP-5-16**	5	-	-
LT-250R 87-96	**2012-121**	6	**2012-227**	5	-	-
LT-250S/SK 89-90	-	-	**SP-5-16**	5	-	-
LT-F400F 02-07	**2012-106**	6	**KP-6-16**	5	-	-

FITS MODEL	ARAMID FIBER FRICTION PLATE	# DISC REQ.	STEEL DRIVE PLATE	# DISC REQ.	DIRT DIGGER CLUTCH KIT	SPRINGS
SUZUKI (CONT)						
LT-Z400 03-04	**2012-106**	7	**KP-6-16**	7	-	-
	HPK-39B	1	-	-	-	-
LT-Z400 05-14	**2012-106**	8	**KP-6-16**	8	**1131-0306**[1]	-
	HPK-39B	1	-	-	-	-
LT-R450 06-09	-	8	**SP-10-16**	7	-	**1131-0636**
LT-500R 87-90	**2012-121**	8	**2012-227**	7	-	-
LT-F500F 98-07	**2012-106**	6	**KP-6-16**	5	-	-
LT-F500F Vinson 03-07	**2012-106**	6	**KP-6-16**	5	-	-
YAMAHA						
YFM125 11-13	**2012-100**	4	**HP-57-16**	3	-	-
YFM200 85-89	**2012-123**	5	-	-	-	-
YTM200 83-85	**2012-123**	5	-	-	-	-
YFS200 88-06	**2012-123**	7	**2012-239**	6	-	-
YTM225 83-86	**2012-123**	5	-	-	-	-
YFM225 86-93	**2012-123**	5	-	-	-	-
YFB250 93-98	**2012-123**	5	-	-	-	-
YFB250FW 95-00	**2012-123**	5	-	-	-	-
YFM250 86-93	**2012-123**	5	-	-	-	-
YFM250R 08-13	**YPK-49**	6	**YP-49-16**	5	-	-
YFM250X 99-04	**2012-123**	5	-	-	-	-
YTZ250 85-86	-	-	**YP-15-16**	6	-	**2012-355**
YFM350ER 87-95	**2012-126**	6	**YP-15-16**	4	-	**2012-319**
	2012-130	1	**2012-242**	2	-	**2012-352**
YFM350FW 87-98	**2012-126**	6	**YP-15-16**	4	-	**2012-319**
	2012-130	1	**2012-242**	2	-	**2012-352**
YFM350FWB 97-99	**2012-126**	7	**YP-15-16**	4	-	**2012-352**
	-	-	**2012-242**	2	-	-
YFM350FX 95-05	**2012-126**	6	**YP-15-16**	4	-	**2012-352**
	2012-130	1	**2012-242**	2	-	-
YFM350U 96-00	**2012-126**	6	**YP-15-16**	4	-	**2012-319**
	2012-130	1	**2012-242**	2	-	-
YFM350R 05-13	**2012-126**	5	**YP-15-16**	4	-	**2012-319**
	2012-130	2	**2012-242**	2	-	-
YFM350X 87-04	**2012-126**	5	**YP-15-16**	4	-	**2012-319**
	2012-130	2	**2012-242**	2	-	-
YFZ350 87-06	**2012-126**	7	**2012-240**	6	**2012-541**[1]	**2012-355**
	-	-	-	-	**YPK-27DCF**[2]	-
YFM400 Big Bear 99-03 (all)	**2012-130**	7	**2012-242**	2	-	-
	-	-	**YP-15-16**	4	-	-
YFZ450 04-06	**2012-128**	7	**YP-41-16**	7	-	-
	1131-0154	1	-	-	-	-
YFZ450 07-09	**2012-128**	7	**YP-41-16**	7	-	-
	1131-0154	1	-	-	-	-
YFZ450 12-13	**2012-128**	7	**YP-41-16**	7	-	**1131-0229**
	1131-0154	1	-	-	-	-
YFZ450R/X 09-13	**2012-128**	8	**YP-41-16**	7	-	-
YFM660R 01-05	**2012-129**	6	**2012-240**	7	-	-
	2012-130	2	-	-	-	-
YFM700R 06-24	**2012-128**	7	**YP-41-16**	7	**1131-0410**[1]	**2012-361**
YXZ1000RR 16-24	-		-		**1131-3156**	-
	-		-		**1131-3157**[3]	-

[1] Dirt Digger aramid fiber clutch, all plates and springs.

[2] Carbon fiber kit.

[3] Competition kit; consists of 11 "wide" friction plates and 10 steel plates. Eliminates 3 narrow plates for maximum clutch capacity.

EXHAUST
PLOWS & IMPLEMENTS
WINCHES & MOUNTS
AUDIO
GENERAL ACCESSORIES & LOCKS
RACKS & ACCESSORIES
TRUNKS, LUGGAGE & STORAGE
PLASTICS & BODY PARTS
ARMOR
HANDLEBARS & CONTROLS
WHEELS & WHEEL ACCESSORIES
BRAKES
BELTS, CHAINS & SPROCKETS
DRIVETRAIN
SUSPENSION
ENGINE & COOLING
FUEL/AIR SYSTEMS
ELECTRICAL
LIGHTING
HARDWARE & MERCHANDISING
INDEX

DISCLAIMER: | SEE PAGE 4 FOR IMPORTANT INFORMATION REGARDING CERTAIN WARRANTY AND EMISSION CONTROL REGULATION COMPLIANCE AND NOISE REGULATION INFORMATION.

BOLD GRAY part numbers are new for 2024

TRW Lucas



Friction plates

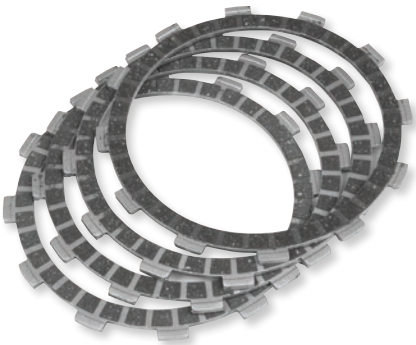

Friction plates

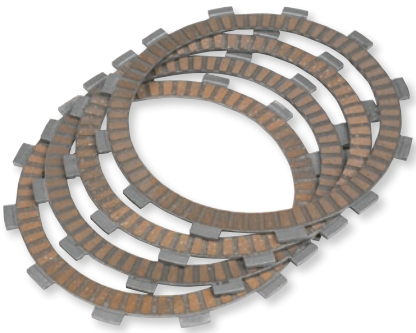

Friction plates



Steel clutch plates



Spring set

CLUTCH PLATES AND SPRINGS

- Clutch friction plate kits are supplied as a separate kit from springs and drive plates
- Different friction materials are used to match original specifications
- Friction plates should be allowed to bed in to avoid glazing friction surface
- Drive plate kits are corrosion-free steel
- Drive plate thickness and dimensions correspond to original
- Check old plates for color and wear and preferably replace at the same time as friction plates
- Clutch springs are approximately 10% stronger than original springs
- Clutch springs' increase in strength is achieved either through the extra length or by tighter winding

NOTE: Some synthetic oils increase the danger of clutch slip with friction plates.

FITS MODEL	FRICTION PLATE PART #	SPRING KIT PART #	STEEL PLATE KIT PART #
ARCTIC CAT			
400 DVX 04-06	**1131-1708**	-	-
HONDA			
TRX90 93-16	**1131-2110**	-	**1131-1758**
TRX200 Fourtrax 90-97	**1131-1616**	-	**1131-1758**
TRX250 97-14	**1131-1616**	**1131-1564**	**1131-1758**
TRX300EX 93-09	-	**1131-1560**	-
TRX350 TE/FE/Fourtrax 00-05	**1131-1620**	**1131-1560**	-
TRX400 Fourtrax 99-04	-	-	**1131-1762**
TRX400 Sportrax 01-06	-	-	**1131-1762**
TRX450 04-09	-	-	**1131-2159**
TRX700 08-11	-	**1131-2150**	**1131-2813**
KAWASAKI			
KLF300 87-05	-	**1131-1560**	-
KTM			
XC 450 08-09	**1131-1721**	-	-
XC 525 08-12	**1131-1721**	-	-
LONCIN			
Conqueror 200 05-	**1131-1633**	-	-
POLARIS			
500 Predator 03-07	**1131-1708**	-	-
SUZUKI			
LT-F400 Eiger 02-08	-	**1131-1563**	-
LT-Z400 03-04	**1131-1708**	-	-
LT-Z400 05-18	**1131-3021**	-	-
LT500R 87-91	-	**1131-1583**	-
LT-F 500 98-02	-	**1131-1563**	-
YAMAHA			
YFS200 Blaster 88-06	**1131-1704**	**1131-1588**	**1131-2175**
YFB250 92-97	-	**1131-1558**	**1131-1749**
YFM350 Wolverine 95-04	-	**1131-1576**	-
YFZ350 Banshee 87-06	**1131-1688**	**1131-1558**	**1131-1750**
YFZ450 04-14	-	**1131-1571**	**1131-2360**
YFM660R Raptor 01-06	**1131-1693**	**1131-1568**	**1131-1750**
YFM700R Raptor 06-24	-	**1131-1585**	**1131-2360**

DISCLAIMER: | SEE PAGE 4 FOR IMPORTANT INFORMATION REGARDING CERTAIN WARRANTY AND EMISSION CONTROL REGULATION COMPLIANCE AND NOISE REGULATION INFORMATION.

BOLD GRAY part numbers are new for 2024



DPK CLUTCH KITS

- Designed to outperform any OEM or aftermarket clutch
- DPK kits include friction plates, steel drive plates and clutch springs
- DPK clutch kits come in a foam-lined hard plastic case that protects clutch components from being damaged prior to installation
- Case can be used to store and transport parts, tools or other items after clutch is installed

FRICTION PLATES

- Come ready to race – no need to presoak plates in oil
- Designed to ensure ultrasmooth power delivery
- Exclusive high-heat friction materials for fade-free performance
- Friction compounds designed to suit ATVs
- More durable than OEM plates

STEEL DRIVE PLATES

- Steel plates won't expand, fade or promote clutch swell like stock aluminum plates
- Long-lasting – up to 300% more life than stock plates
- Increased weight over stock plates adds flywheel effect for aiding starting and traction
- Will not muddy or contaminate oil

CLUTCH SPRINGS

- Precision-wound using the finest chrome silicone wire
- Heat-treated and shot-peened for maximum life
- Individually designed to ensure no slippage with super-strong spring rates
- Improve feel and ease of clutch operation

FITS MODEL	PART #
CAN-AM	
DS450 08	**1131-1142**
HONDA	
TRX250R FourTrax 88-89	**DPK142**
TRX450R/ER 04-14 (all)	**1131-0133**
KAWASAKI	
KLF250A Bayou 03-11	**DPK156**
KSF250 Mojave 96-05	**DPK155**
KFX400 05-06	**1131-0235**
KFX450R 08-11	**1131-1214**
KTM	
450/525 XC 08-14	**1131-1141**
POLARIS	
Predator 500 04-07	**1131-0262**
SUZUKI	
LT250R QuadRacer 87-92	**DPK148**
LT250F QuadRunner 88-02	**DPK149**
LT-F300F King Quad 99-02	**DPK150**
LT-Z400 QuadSport Z 05-15	**1131-0235**

FITS MODEL	PART #
SUZUKI (CONT)	
LT-R450 QuadRacer 06-09, 11	**1131-0893**
YAMAHA	
YFS200 Blaster 88-06	**DPK158**
YFM250 Beartracker 02	**DPK159**
YFM250R Raptor 08-11	**1131-1213**
YFM350 96-99	**DPK162**
YFZ350 Banshee 87-06	**DPK163**
YFM350 Big Bear 94-98	**DPK162**
YFM350 Raptor 04-13	**DPK160**
YFM350 Warrior 87-04 (all)	**DPK160**
YFM400 Big Bear 2x4/4x4 01-06	**DPK164**
YFM400 Kodiak 93-99	**DPK162**
YFZ450 04-06	**1131-0129**
YFZ450R 10-13	**1131-1928**
YFZ450X 10-13	**1131-1928**
YFM660R Raptor 01-05	**DPK165**
YFM700R Raptor 06-20	**1131-0129**

CLUTCH FRICTION PLATE STANDARD AND UPGRADE KITS

- Plates are made from carbon/paper materials for improved performance
- Excellent reliability under heavy use
- Great choice for high-performance ATVs



1132-1683

FITS MODEL	DESCRIPTION	PART #
KAWASAKI		
KSF250 Mojave 94-04	Standard	**1132-1683**
YAMAHA		
YFZ450 S 04-10	Standard	**1132-1686**
	Upgrade	**1132-1775**

FITS MODEL	DESCRIPTION	PART #
YAMAHA (CONT)		
YFM700R Raptor 06-19	Standard	**1132-1686**
	Upgrade	**1132-1775**

DISCLAIMER: | SEE PAGE 4 FOR IMPORTANT INFORMATION REGARDING CERTAIN WARRANTY AND EMISSION CONTROL REGULATION COMPLIANCE AND NOISE REGULATION INFORMATION.

BOLD GRAY part numbers are new for 2024

HINSON CLUTCH COMPONENTS



1130-0242

COMPLETE BILLETPROOF® CLUTCH KITS

- Kit includes Billetproof® clutch cover, basket, inner hub, pressure plate, fiber and steel plates, and high-temperature clutch springs

FITS MODEL	PART #
YAMAHA	
YFZ450 07-09	**1130-0242**

FITS MODEL	PART #
YAMAHA (CONT)	
YFZ450R 14-24	**1130-0242**



1131-0858

CLUTCH PLATE AND SPRING KITS

- Designed to enhance the performance of OEM clutch baskets, inner hubs and pressure plate or Hinson parts
- High production tolerances to perfectly mate Hinson clutch basket, enhancing clutch basket and plate life

FITS MODEL	PART #
HONDA	
TRX450R 04-14	**1131-0853**
TRX450ER 06-12	**1131-0853**
KAWASAKI	
KFX450R 08-14	**1131-0858**
SUZUKI	
LT-R450 Quad Racer 06-11	**1131-0857**
YAMAHA	
YFZ350 Banshee 87-06 (8-plate)	**1131-2186**

FITS MODEL	PART #
YAMAHA (CONT)	
YFZ450 04-09 (9-plate)	**1131-0854**[1]
YFZ450 04-09, 12-13 (8-plate)	**1131-0855**
YFZ450X 10-11 (9-plate)	**1131-0854**[1]
YFZ450X 10-11 (8-plate)	**1131-0855**
YFZ450R 09-17 (8-plate)	**1131-0855**[2]
YFM700R Raptor 06-20	**1131-0855**

[1] Replacement clutch plates and springs from Hinson Billetproof® plate kit.
[2] 14-17 models must use Hinson Billetproof® inner hub, pressure plate, fibers and steels.

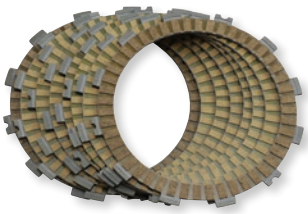

1131-2838

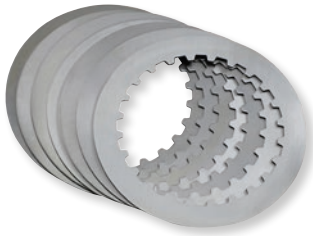

1131-2848

CLUTCH PLATE SETS

- Designed to enhance the performance of OEM clutch baskets, inner hubs and pressure plate or Hinson parts
- Choice of high-quality aluminum base plate with paper or cork friction material or all-steel construction
- High production tolerances to perfectly match Hinson clutch baskets
- Sold in sets

FIBER

FITS MODEL	NO. OF PLATES INCLUDED	PART #
CAN-AM		
DS450 08-14	8	**1131-2842**
HONDA		
(works style)	7	**1131-2835**
TRX450R 04-14	8	**1131-2838**
TRX450ER 06-12	8	**1131-2838**
TRX700XX 08-09	8	**1131-2838**
KAWASAKI		
KFX400 03-04	8	**1131-2838**
KFX450R 08-14	8	**1131-2838**

FITS MODEL	NO. OF PLATES INCLUDED	PART #
POLARIS		
Predator 03-04	8	**1131-2838**
SUZUKI		
LT-Z400 03-04	8	**1131-2838**
LT-R450 06-11	8	**1131-2843**
YAMAHA		
YFZ350 Banshee 87-06	7	**1131-2832**
YFZ450 04-09, 12-13	8	**1131-2840**
YFZ450R 09-20	8	**1131-2840**[1]
YFZ450X 10-11	8	**1131-2840**
YFM700R Raptor 06-20	8	**1131-2840**

[1] 14-17 models must use Hinson Billetproof® inner hub, pressure plate, fibers and steels.

STEEL

FITS MODEL	NO. OF PLATES INCLUDED	PART #
HONDA		
TRX250R 86-89	7	**1131-2848**
TRX450R 04-14	7	**1131-2850**
TRX450ER 06-12	7	**1131-2850**
YAMAHA		
YFZ450 04-09, 12-13	7	**1131-2847**

FITS MODEL	NO. OF PLATES INCLUDED	PART #
YAMAHA (CONT)		
YFZ450R 09-20	7	**1131-2847**[1]
YFZ450X 10-11	7	**1131-2847**
YFM700R Raptor 06-20	7	**1131-2847**

[1] 14-17 models must use Hinson Billetproof® inner hub, pressure plate, fibers and steels.

DISCLAIMER: SEE PAGE 4 FOR IMPORTANT INFORMATION REGARDING CERTAIN WARRANTY AND EMISSION CONTROL REGULATION COMPLIANCE AND NOISE REGULATION INFORMATION.

BOLD GRAY part numbers are new for 2024



Friction plate



Steel plate



Clutch springs

CLUTCH PLATE SETS AND CLUTCH SPRINGS

CLUTCH PLATE SETS

- Manufactured by leading OEM factories
- Made to exact OEM specifications for maximum performance and durability
- Complete set per application for easy replacement
- Can be used with all other ProX or OEM clutch components

FITS MODEL	FRICTION PLATE SET	STEEL PLATE SET	CLUTCH SPRINGS
HONDA			
ATC250R 87-89	-	-	**1140-0336**
TRX250R 85-89	-	-	**1140-0336**
TRX400EX 99-08	**1131-1329**	-	-
TRX400X 09-14	**1131-1329**	-	-
TRX450R 04-13	**1131-1331**	**1131-1328**	-
TRX450R 14	**1131-1331**	-	-
TRX700XX 08-11	**1131-1331**	-	-
KAWASAKI			
KFX400 03-04	**1131-1413**	-	**1140-0364**
KFX400 05	**1131-1418**	**1131-1418**	**1140-0364**
KFX400 06	-	-	**1140-0364**
KFX450R 08-14	**1131-1455**	**1131-1414**	-
POLARIS			
Outlaw 500 06-07	-	-	**1140-0364**
Predator 500 03-04	-	-	**1140-0364**
SUZUKI			
LT-Z400 03-04	**1131-1413**	-	**1140-0364**

CLUTCH SPRINGS

- Made from the toughest material available
- Designed, pre-set, shot-peened and heat-treated to exceed OEM performance and durability
- 10% stiffer than OEM springs
- Sold in complete kits per application

FITS MODEL	FRICTION PLATE SET	STEEL PLATE SET	CLUTCH SPRINGS
SUZUKI (CONT)			
LT-Z400 05	**1131-1417**	**1131-1418**	**1140-0364**
LT-Z400 06-13	-	-	**1140-0364**
LT-R450 06-11	**1131-1419**	**1131-1416**	**1140-0354**
YAMAHA			
YFS200 Blaster 88-06	**1131-1353**	-	-
YFM250R Raptor 08-13	**1131-1369**	**1131-1370**	**1140-0342**
YFZ350 Banshee 87-06	**1131-1364**	**1131-1365**	-
YFM350 Warrior 87-04	-	-	**1140-0342**
YFM350 Raptor 05-13	-	-	**1140-0342**
YFZ450 04-06	**1131-1376**	**1131-1361**	**1140-0348**
YFZ450 07	**1131-1377**	**1131-1361**	**1140-0349**
YFZ450 08-09	-	**1131-1361**	**1140-0349**
YFZ450 12-13	**1131-1383**	**1131-1361**	-
YFZ450R 09-13	-	**1131-1361**	**1140-0349**
YFM660R Raptor 01-05	**1131-1382**	-	**1140-0342**
YFM700R Raptor 06-17	**1131-1383**	**1131-1361**	**1140-0347**

CLUTCH PLATE SETS

- Contains a complete pack of friction plates, steel plates and a set of clutch springs providing quick and easy replacement of the clutch
- Uniquely designed springs are 10% stiffer than OEM to reduce clutch slippage under extreme conditions, resulting in maximum control and instant drive
- Made to exact OEM specifications and offer maximum performance and durability
- Can be used in combination with all other ProX or OEM clutch components



FITS MODEL	PART #
HONDA	
TRX450R 04-14	**1131-2511**
TRX450R/ER 04-14	**1131-2511**
KTM	
450 SX 09-10	**1131-2583**
450 XC 08-09	**1131-2582**
505 SX 09-12	**1131-2583**

FITS MODEL	PART #
SUZUKI	
LT-R450 06-11	**1131-2558**
YAMAHA	
YFZ450 04-06	**1131-2536**
YFZ450 08-09	**1131-2539**
YFZ450R 09-17	**1131-2540**

DISCLAIMER: | SEE PAGE 4 FOR IMPORTANT INFORMATION REGARDING CERTAIN WARRANTY AND EMISSION CONTROL REGULATION COMPLIANCE AND NOISE REGULATION INFORMATION.

BOLD GRAY part numbers are new for 2024



1131-3832

Vintco

CLUTCH PLATE KITS

- Includes all necessary OEM replacement steel plates, friction plates, and clutch springs
- Aluminum infused cork friction plates ensure smooth power delivery and fade free performance

FITS MODEL	PART #
HONDA	
ATC250R 81-84	1131-3746
ATC250R 85-86	1131-3832

FITS MODEL	PART #
SUZUKI	
LT250R 87-92	1131-3833

FITS MODEL	PART #
YAMAHA	
YFS200 88-06	1131-3834

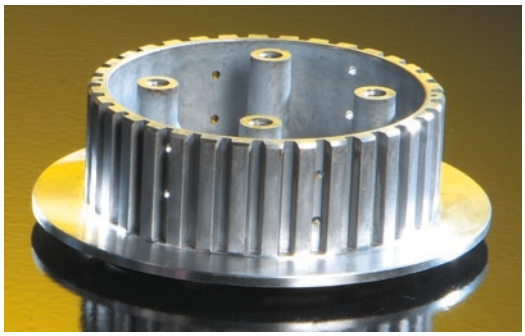



PROX RACING PARTS

INNER CLUTCH HUB

FOR KAWASAKI KFX450R 08-14

- Manufactured with OEM-specified aluminum
- Precision cast and machined
- Same as OEM replacement; fits both stock and aftermarket primary clutch baskets

DESCRIPTION	PART #
Inner clutch hub	**1132-0524**

PROX RACING PARTS

CLUTCH PRESSURE PLATE KIT

FOR KAWASAKI KFX450R 08-14

- Precision-machined to OE standards
- Each kit includes with all necessary hardware for installation

NOTE: See page 949 for Clutch Plate Sets and Clutch Springs.

DESCRIPTION	PART #
Clutch pressure plate kit	**1131-1496**



PROX RACING PARTS

CLUTCH BASKETS

- Precision-machined from heat-treated aircraft-type aluminum alloy to OE standards
- Hard anodizing provides extended life under even the most severe racing conditions
- Includes all hardware needed for installation

FITS MODEL	PART #
YAMAHA	
YFZ350 Banshee 87-06	**1132-0455**

FITS MODEL	PART #
YAMAHA (CONT)	
YFM660R Raptor 01-05	**1132-0474**

DISCLAIMER: | SEE PAGE 4 FOR IMPORTANT INFORMATION REGARDING CERTAIN WARRANTY AND EMISSION CONTROL REGULATION COMPLIANCE AND NOISE REGULATION INFORMATION.

BOLD GRAY part numbers are new for 2024

HINSON CLUTCH COMPONENTS Billetproof

BILLETPROOF® INNER CLUTCH HUBS

- Improve clutch performance and longevity by improving heat dissipation
- Allow clutch assembly to spin more true so less heat is created when clutch is disengaged
- Machined to aerospace tolerances from billet T6 aluminum
- Akadized™ surface will last five times longer than stock if properly maintained
- Help eliminate clutch chatter when used with Hinson clutch basket and pressure plates



H198

FITS MODEL	PART #
HONDA	
TRX450R 04-14	**H165**

FITS MODEL	PART #
YAMAHA	
YFZ450 04-13	**H198**
YFZ450R 09-17	**H198**[1]

FITS MODEL	PART #
YAMAHA (CONT)	
YFZ450X 10-11	**H198**

[1] 14-17 models must use Hinson Billetproof® inner hub, pressure plate, fibers and steels.

BILLETPROOF® PRESSURE PLATES

- Complete the "billet-proof" clutch package
- CNC-machined from a solid piece of aircraft-quality T6 billet aluminum and then Akadized™ for the highest level of reliability
- Provides a more rigid pressure plate to inhibit flexing with heat buildup
- Used by the world's most talented riders





H164

FITS MODEL	PART #
HONDA	
TRX450R 04-14	**H164**

FITS MODEL	PART #
YAMAHA	
YFZ350 Banshee 87-06	**1132-0842**
YFZ450 04-09, 12-13	**H212**
YFZ450R 09-17	**H212**[1]

FITS MODEL	PART #
YAMAHA (CONT)	
YFZ450X 10-11	**H212**

[1] 14-17 models must use Hinson Billetproof® inner hub, pressure plate, fibers and steels.

BILLETPROOF® CLUTCH BASKETS

- Improve clutch performance and life
- Race-proven by Team Honda, Team Suzuki, Team Kawasaki, Team JGR Yamaha and Team KTM
- Machined from billet T6 aluminum and hard-coated for five times the wear resistance of stock
- Ease clutch pull on most machines
- All clutch baskets come with button-type screws to mount the stock ring gear



1132-0015

FITS MODEL	PART #
HONDA	
TRX450R 04-14	**1132-0015**
TRX450ER 06-14	**1132-0015**

FITS MODEL	PART #
SUZUKI	
LT-R450 Quad Racer 06-11	**1132-0188**
YAMAHA	
YFZ350 Banshee 87-06	**H016**[1]

FITS MODEL	PART #
YAMAHA (CONT)	
YFZ450 07-09, 12-13	**1132-0255**
YFZ450R 14-24	**1132-0255**
YFM700R Raptor 06-24	**1132-0255**

[1] Includes cushions.

1132-1242

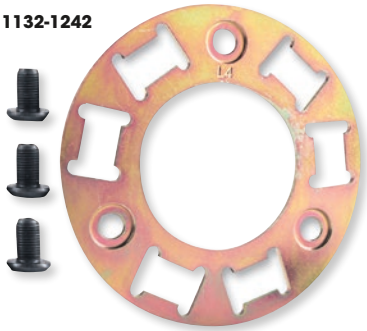



BACKING PLATE KITS

- Replacement backing plate and hardware for your Hinson clutch basket

FITS MODEL	PART #
YAMAHA	
YFZ350 Banshee 87-06	**1132-1224**
YFZ450 04-13	**1132-1242**
YFZ450R 11-23	**1132-1242**

FITS MODEL	PART #
YAMAHA (CONT)	
YFZ450X 10-11	**1132-1242**
YFM700R Raptor 06-24	**1132-1242**

CLUTCH CUSHION KIT

FOR YAMAHA YFZ350 BANSHEE 87-06

- Replaces worn-out OEM clutch cushions

FITS MODEL	PART #
Clutch cushion kit	**1132-0905**

DISCLAIMER: | SEE PAGE 4 FOR IMPORTANT INFORMATION REGARDING CERTAIN WARRANTY AND EMISSION CONTROL REGULATION COMPLIANCE AND NOISE REGULATION INFORMATION.

BOLD GRAY part numbers are new for 2024





MOOSE RACING

BILLET CLUTCH BASKETS

- Design improves clutch performance and heat dissipation
- Precision-machined from billet T6 aircraft quality aluminum
- Hard anodized for longer wear resistance than OEM design
- Superior tensile strength and hardness
- Advanced design allows clutch assembly to spin true, creating less heat when clutch is disengaged
- Baskets come with screws to mount the stock ring gear
- Steel plates, friction plates and springs sold separately

FITS MODEL	PART #
HONDA	
TRX450R/ER 04-14	**1132-0055**

FITS MODEL	PART #
YAMAHA	
YFZ350 Banshee 87-06	**1132-0019**[1]
YFZ450R 09-13, YFZ450X 10	**1132-0053**

[1] With cushions.

1132-0636



Wiseco Performance Products

PRECISION FORGED CLUTCH BASKETS

- Forged from lightweight aerospace-grade aluminum alloy; CNC machining ensures each clutch basket is identical to the next
- Weight-saving relief cuts on outside of clutch reduce rotational mass, allowing engine to rev quicker
- Large oiling holes increase lubrication and reduce heat buildup
- PTFE coating makes for a near-frictionless surface
- Comes with fasteners complete with pre-applied threadlocker

FITS MODEL	PART #
HONDA	
TRX400EX 99-04	**1132-0248**
TRX400EX 05-08	**1132-0380**
TRX400X 09-14	**1132-0380**

FITS MODEL	PART #
YAMAHA	
YFM250 Raptor 08-13	**1132-0636**
YFZ350 Banshee 87-06	**WPP3002**[1]

[1] Includes cushions.

1132-1351



REKLUSE clutch rEvolution

CLUTCH BASKETS

- Constructed from billet aluminum and hard anodized to deliver enhanced clutch modulation
- Extreme durability resists notching and extends clutch life
- Exclusive replaceable cushions protect your transmission from damage even in the most extreme conditions
- Tightly controlled tolerances ensure smooth operation, less drag and reduced clutch noise
- Think of a clutch basket as the backbone of your entire clutch system
- Precision CNC-machining combined with innovative world-class engineering allows Rekluse clutch baskets to safeguard your vital internal components, keeping you on the track or trail longer

FITS MODEL	PART #
HONDA	
TRX450R 04-09/13-14	**1132-1351**

FITS MODEL	PART #
YAMAHA	
YFZ450R 09-11, YFZ450X 10-11	**1132-1365**

DISCLAIMER: | SEE PAGE 4 FOR IMPORTANT INFORMATION REGARDING CERTAIN WARRANTY AND EMISSION CONTROL REGULATION COMPLIANCE AND NOISE REGULATION INFORMATION.

BOLD GRAY part numbers are new for 2024



1140-0861

PRIMARY CLUTCHES

- Complete assembled clutch including spring and weights (some models may require using your original spring and weights to ensure proper operation for your machine)
- Every clutch is factory balanced to ensure they turn straight and true
- Aluminum and magnesium construction is strong and light weight
- Heat-treated center shaft for unequaled strength
- Larger diameter spider buttons have more contact area for longer life
- Uses the same clutch puller as the OEM clutch
- Accepts any brand of drive belt
- Sold each

FITS MODEL	DESCRIPTION	WEIGHTS	SPRING	PART #
POLARIS				
250 2x4, 4x4, 6x6 93	Non-EBS	10WHF (46 g)	7041157 (blue/green)	1140-0858
Cyclone 250 87	Non-EBS	10WHF (46 g)	7041157 (blue/green)	1140-0858
Scrambler 250 85-86	Non-EBS	10WHF (46 g)	7041157 (blue/green)	1140-0858
Trail Blazer 250 94-06	Non-EBS	10WHF (46 g)	7041157 (blue/green)	1140-0858
Trail Boss 250/325 85-02	Non-EBS	10WHF (46 g)	7041157 (blue/green)	1140-0858
300 2x4, 4x4, 6x6 94-95	Non-EBS	10WHF (46 g)	7041157 (blue/green)	1140-0858
Xplorer 300 96-99	Non-EBS	10WHF (46 g)	7041157 (blue/green)	1140-0858
Xpress 300 97-99	Non-EBS	10WHF (46 g)	7041157 (blue/green)	1140-0858
Magnum 325 (all Non-EBS models) 00-02	Non-EBS	10WHF (46 g)	7041157 (blue/green)	1140-0858
Magnum 325 (all EBS models) 00-02	EBS	10WHF (46 g)	7041157 (blue/green)	1140-0860
ACE 325 14-16	Non-EBS	25-52 (52 g)	7043594 (black)	1140-0861
ATP 330 04-05	Non-EBS	10WHF (46 g)	7041157 (blue/green)	1140-0858
Magnum 330 (all Non-EBS models) 03-06	Non-EBS	10WHF (46 g)	7041157 (blue/green)	1140-0858
Trail Blazer 330 08-13	Non-EBS	10WHF (46 g)	7041157 (blue/green)	1140-0858
Trail Boss 330 03-13	Non-EBS	10WHF (46 g)	7041157 (blue/green)	1140-0858
Magnum 330 (all EBS models) 03-04	EBS	10WHF (46 g)	7041157 (blue/green)	1140-0860
Sportsman 335 99-00	Non-EBS	10WHF (46 g)	7041157 (blue/green)	1140-0858
350L 2x4, 4x4, 6x6 93	Non-EBS	10WHF (46 g)	7041157 (blue/green)	1140-0858
Trail Boss 350L 90-92	Non-EBS	10WHF (46 g)	7041157 (blue/green)	1140-0858
Big Boss 400L 6x6 95-97	Non-EBS	10WHF (46 g)	7041157 (blue/green)	1140-0858
Scrambler 400 95-02	Non-EBS	10WHF (46 g)	7041157 (blue/green)	1140-0858
Sport 400 94-99	Non-EBS	10WHF (46 g)	7041157 (blue/green)	1140-0858
Sportsman 400 01-05	Non-EBS	10WHF (46 g)	7041157 (blue/green)	1140-0858
Sportsman 400L 93-97	Non-EBS	10WHF (46 g)	7041157 (blue/green)	1140-0858
Sportsman 400 HO 11-14	Non-EBS	10WHF (46 g)	7041157 (blue/green)	1140-0858
Trail Blazer 400 03	Non-EBS	10WHF (46 g)	7041157 (blue/green)	1140-0858
Xplorer 400 95-02	Non-EBS	10WHF (46 g)	7041157 (blue/green)	1140-0858
Xpress 400 96-97	Non-EBS	10WHF (46 g)	7041157 (blue/green)	1140-0858
Magnum 425 95-98	Non-EBS	10WHF (46 g)	7041157 (blue/green)	1140-0858
Magnum 425 6x6 96-97	Non-EBS	10WHF (46 g)	7041157 (blue/green)	1140-0858
Sportsman 450 06-07	Non-EBS	10WHF (46 g)	7041157 (blue/green)	1140-0858
Big Boss 500 6x6 98-99	Non-EBS	10WHF (46 g)	7041157 (blue/green)	1140-0858
Magnum 500 (all Non-EBS models) 00	Non-EBS	10WHF (46 g)	7041157 (blue/green)	1140-0858
Ranger 500 (all Non-EBS models) 99-09	Non-EBS	10WHF (46 g)	7041157 (blue/green)	1140-0858
Scrambler 500 97-09	Non-EBS	10WHF (46 g)	7041157 (blue/green)	1140-0858
Sportsman ETX 15	Non-EBS	10WHF (46 g)	7041157 (blue/green)	1140-0858
Xplorer 500 97	Non-EBS	10WHF (46 g)	7041157 (blue/green)	1140-0858
ATP 500 04-05	EBS	10WHF (46 g)	7041157 (blue/green)	1140-0860
Magnum 500 (all EBS models) 99-02	EBS	10WHF (46 g)	7041157 (blue/green)	1140-0860
Sportsman 500 (all EBS models) 98-05	EBS	10WHF (46 g)	7041157 (blue/green)	1140-0860
ACE 500 17-19	Non-EBS	25-52 (52 g)	7043594 (black)	1140-0861
Ranger 500 19-22	Non-EBS	25-52 (52 g)	7043594 (black)	1140-0861
Sportsman 500 (all EBS models) 06-13	EBS	10WHF (46 g)	7041157 (blue/green)	1140-0867
ACE 570 15-19	Non-EBS	25-52 (52 g)	7043594 (black)	1140-0861
Ranger 570 (all Non-EBS models) 14-23	Non-EBS	25-52 (52 g)	7043594 (black)	1140-0861
RZR 570 (all Non-EBS models) 12-22	Non-EBS	25-52 (52 g)	7043594 (black)	1140-0861
Sportsman 570 (all EBS models) 14-20	EBS	25-52 (52 g)	7043594 (black)	1140-0862
Sportsman 570 Touring, X2, 6x6 14-23	EBS	25-52 (52 g)	7043594 (black)	1140-0862
Sportsman 570 SP 15-19	EBS	25-52 (52 g)	7043594 (black)	1140-0862
ACE 570 SP, HD 17	EBS	25-52 (52 g)	7043594 (black)	1140-0868
Ranger 570 (all EBS models) 15-20	EBS	25-52 (52 g)	7043594 (black)	1140-0868

PRIMARY CLUTCHES continued on next page.

DISCLAIMER: SEE PAGE 4 FOR IMPORTANT INFORMATION REGARDING CERTAIN WARRANTY AND EMISSION CONTROL REGULATION COMPLIANCE AND NOISE REGULATION INFORMATION.

BOLD GRAY part numbers are new for 2024

PRIMARY CLUTCHES (CONT)

FITS MODEL	DESCRIPTION	WEIGHTS	SPRING	PART #
POLARIS (CONT)				
RZR 570 (all EBS models) 13-21	EBS	25-52 (52 g)	7043594 (black)	1140-0868
Sportsman 600 03-05	EBS	10WHF (46 g)	7041157 (blue/green)	1140-0860
Sportsman 700 02-05	EBS	10WHF (46 g)	7041157 (blue/green)	1140-0860
Sportsman 700 (all models) 06	EBS	10WHF (46 g)	7041157 (blue/green)	1140-0867
Ranger 700 XP (all models) 08-09	Non-EBS	21-74 (74 g)	7043372 (red/blue)	1140-0869
RZR 800 (except S models) 08-09	Non-EBS	20-62F (62 g)	7043199 (blue/red)	1140-0859
Ranger 800 (all Non-EBS models) 10-14	Non-EBS	23-62 (62 g)	7043199 (blue/red)	1140-0863
Ranger 800 6x6 10-16	Non-EBS	23-62 (62 g)	7043199 (blue/red)	1140-0863
RZR 800 (all models) 10-14	Non-EBS	23-62 (62 g)	7043199 (blue/red)	1140-0863
Sportsman 800 (except 6x6 models) 11-14	Non-EBS	23-62 (62 g)	7043199 (blue/red)	1140-0863
Sportsman 800 (all models) 05-07	EBS	10WHF (46 g)	7041157 (blue/green)	1140-0867
RZR 900 (all models) 11-14	Non-EBS	26-61 (61 g)	7043766 (blue/yellow)	1140-0864
ACE 900 16-19	Non-EBS	26-55 (55 g)	7044263 (black/red)	1140-0865
Ranger 900 XP (all models except EBS 15-16) 13-19	Non-EBS	26-55 (55 g)	7044263 (black/red)	1140-0865
RZR 900 (all models) 15-16	Non-EBS	26-55 (55 g)	7044263 (black/red)	1140-0865
RZR-4 900 15-18	Non-EBS	26-55 (55 g)	7044263 (black/red)	1140-0865
RZR 1000 XP (all models) 14-18	Non-EBS	29-68 (68 g)	7043924 (white/red)	1140-0866
RZR 1000-S (60" models only) 16	Non-EBS	29-68 (68 g)	7043924 (white/red)	1140-0866



1140-0898



1140-0894



1140-0879

CLUTCH PARTS

PRIMARY CLUTCH SPRINGS

DESCRIPTION	RATE	REPL. OEM #	PART #
Primary Clutch Spring (Black)	35/240	7043594	1140-0885
Primary Clutch Spring (Blue)	36/76	7043199	1140-0886
Primary Clutch Spring (Blue/Yellow)	42/180	7043766	1140-0887
Primary Clutch Spring (Black/Red)	58/135	7044263	1140-0888
Primary Clutch Spring (White)	75/155	7043924	1140-0889
Primary Clutch Spring (Blue/Yellow)	33/67	7041157	1140-0890
Primary Clutch Spring (Red/Blue)	42/220	7043372	1140-0891
Primary Clutch Spring (Black)	58/120	7044504	1140-0892
Primary Clutch Spring (Black)	99/143	7044655	1140-0893

TURBO PRIMARY SLIDERS PLATES AND SLIDER

DESCRIPTION	PART #
Turbo Primary Slider Plates (set of three)	1140-0898

DESCRIPTION	PART #
Turbo Primary Sliders (set of three)	1140-0899

SECONDARY CLUTCH ROLLERS

DESCRIPTION	PART #	REPL. OEM #
Secondary Clutch Rollers (pair)	1140-0894	3234207, 3234197, 5434534
Secondary Clutch Rollers (pair)	1140-0895	5439831
EBS Secondary Clutch Rollers (set of three)	1140-0896	1321977
Secondary Clutch Buttons (set of three)	1140-0897	5430766, 5436521, 5438123, 5450873

CLUTCH WEIGHTS

DESCRIPTION	WEIGHT (GRAMS)	PART #	REPL. OEM #	NOTES
Polaris Clutch Weights (26-55)	55	1140-0878	1322982	Set of 3 weights
Polaris Clutch Weights (26-59)	59	1140-0879	1322981	Set of 3 weights
Polaris Clutch Weights (26-61)	61	1140-0880	1323098	Set of 3 weights
Polaris Clutch Weights (27-98)	98	1140-0881	5140604	Set of 3 weights
Polaris Clutch Weights (29-68)	68	1140-0882	5139618	Set of 3 weights
Polaris Clutch Weights (29-70)	70	1140-0883	5633321	Set of 3 weights
Polaris Clutch Weights (29-75)	75	1140-0884	5633720	Set of 3 weights

DISCLAIMER: SEE PAGE 4 FOR IMPORTANT INFORMATION REGARDING CERTAIN WARRANTY AND EMISSION CONTROL REGULATION COMPLIANCE AND NOISE REGULATION INFORMATION.

BOLD GRAY part numbers are new for 2024



1140-0757



1140-0827

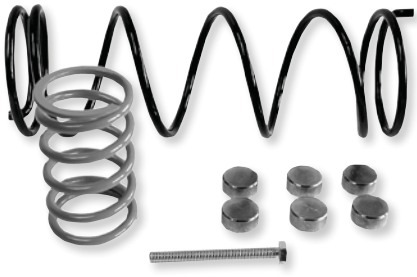

1140-0828



1140-0480

PERFORMANCE CLUTCH KITS

PRO SERIES KITS

- Combination of the Sport Utility, Mudder, Sand Dune and Rock Crawler Kits
- Allows you to fine-tune for any tire size and any elevation
- Works great if you ride in different areas or change tire sizes
- Allows you to adjust for motor mods and tire changes in the future
- Includes adjustable weights with 2 different sizes of magnets, 2 primary springs, 2 secondary springs and a custom cut helix (unless noted)

ECONOMY KITS

- For general trail riding
- Spring kit only, no clutch weights are included
- Works with any tire size
- Improves belt grip and backshift

SPORT UTILITY KITS

- The best all-around use kit; if you do a bit of everything with an ATV/UTV, this is the kit for you
- Great for trail riding, occasional mud and sand riding, plowing and hauling
- Available for stock and oversized tires
- Oversize kits make up for the power loss and slower response that come with oversize tires
- Better low end and mid-range acceleration
- Helps decrease belt slippage, which will decrease clutch heat
- Quicker backshift, which results in crisp throttle response
- Field tested to assure satisfaction
- Designed for stock motor and exhaust
- Kit components vary by model and style of kit

SAND DUNE KITS

- Designed and tested specifically for sand dune applications
- Different kits for stock and paddle tires
- Helps hold peak power rpm when dune riding and climbing hills
- Helps restore power loss due to addition of paddle tires
- Better low end power and torque
- Quicker backshift, which results in crisp throttle response
- Reduces belt slip and clutch heat

MUDDER KITS

- Designed for machines with 28" or larger tires
- Helps restore power loss due to addition of larger tires
- Allows for easier turning of larger tires in the mud
- Better low end power and torque
- Quicker backshift, which results in crisp throttle response
- Reduces belt slip and clutch heat

NOTE: All clutch kits are for 0-900 m (0-3000') elevation unless noted in chart.

PRO SERIES KITS

FITS MODEL	PRO KIT PART #
BOMBARDIER/CAN-AM	
Maverick X3 Turbo/Turbo Max all versions (154 hp) 17	**1140-0760**
Maverick X3 Turbo R/Turbo R Max all versions (172 hp) 18-21	**1140-0760**
POLARIS	
900 RZR XP/XP 4 11-14	**1140-0759**
1000 General 4 (except General XP 4) 16-22	**1140-0755**
1000 General (all) 16-23	**1140-0755**[1]
1000 General Premium/Sport 24	**1140-0755**
1000 General XP/XP 4 20-24	**1140-0755**
1000 RZR S 4 60" 16-20	**1140-0756**
1000 RZR S/Trail S Premium/Trail S Ultimate 60" 16-24	**1140-0756**
1000 RZR XP 4x4 (except High Lifter Edition) 15	**1140-0753**

FITS MODEL	PRO KIT PART #
POLARIS (CONT)	
1000 RZR XP/XP 4 (except High Lifter Edition) 16-23	**1140-0754**
1000 RZR XP/XP 4 14	**1140-0752**
1000 RZR XP 4 15	**1140-0753**
RZR XP Turbo/Turbo 4 17-20	**1140-0757**[2]
RZR Pro XP/Pro XP 4 20-24	**1140-0758**[3]

[1] This kit will eliminate the EBS function. Removing EBS results in a more performance oriented driving experience.If you wish to keep the EBS function please contact EPI directly, as a different helix is needed.

[2] This kit includes adjustable weights, 1 primary spring and 2 secondary springs. Stock helix will be used.

[3] This kit does not include a helix. Stock helix will be used.

PERFORMANCE CLUTCH KITS continued on next page.

DISCLAIMER: SEE PAGE 4 FOR IMPORTANT INFORMATION REGARDING CERTAIN WARRANTY AND EMISSION CONTROL REGULATION COMPLIANCE AND NOISE REGULATION INFORMATION.

BOLD GRAY part numbers are new for 2024

PERFORMANCE CLUTCH KITS (CONT)

ECONOMY KITS

FITS MODEL	ECONOMY KIT PART #
BOMBARDIER/CAN-AM	
Outlander 800 H.O. EFI 4x4 06-08	**1140-0171**[1]
Renegade 800 H.O. EFI/EFI X 4x4 07-08	**1140-0220**
Renegade 800R EFI/EFI X 4x4 09	**1140-0220**
Renegade 800R EFI/EFI Xxc 4x4 10-15	**1140-0220**

FITS MODEL	ECONOMY KIT PART #
KAWASAKI	
KVF650 Brute Force 4x4 05-13	**1140-0122**
Mule Pro-FX/Pro-FXR/Pro-FXT 21-23	**1140-0827**

[1] For 0-1800 m (0-6000') elevation.

SPORT UTILITY KITS

FITS MODEL	STOCK TIRE PART #	OVERSIZE TIRE PART #
ARCTIC CAT		
650 H1 4x4 Auto 06-08	-	**1140-0166**
700 EFI 4x4 Auto 06-08	-	**1140-0167**
BOMBARDIER/CAN-AM		
Outlander 570 4x4 16-23 (all)	-	**1140-0619**
Renegade 570 16-22 (all)	-	**1140-0619**
Outlander 650 4x4 10-22 (all except XMR)	-	**1140-0395**
Maverick Trail 800 18-19	-	**1140-0729**
Renegade 800 HO EFI/EFI X 4x4 2007-08	-	**1140-0464**
Renegade 800 R EFI/EFI Xxc 4x4 2010-11	-	**1140-0464**
Renegade 800R EFI/EFI X 4x4 09	**1140-0511**	**1140-0464**
Renegade 800R EFI/EFI Xxc 4x4 10-15	**1140-0511**	-
Commander 1000 4x4 11-12	-	**1140-0431**
Defender/Defender Max HD10 1000 4x4 16-19	-	**1140-0639**
Maverick 1000 4x4 13-17 (except XMR, XDS Turbo, X3)	**1140-0541**	-
Maverick Trail 1000 (75 hp) 18	-	**1140-0730**
Outlander 1000 12-15	**1140-0482**	**1140-0479**
Outlander/Renegade 1000 16-23 (all except XMR)	-	**1140-0728**
Maverick X3 17	-	**1140-0687**[5]
Maverick X3 Turbo/Turbo Max (120 hp) 18-22	-	**1140-0731**
Maverick X3 Turbo XRC/XMR 18-21	-	**1140-0731**
Maverick X3 Turbo R/R Max/XDS/XRS 18-21	-	**1140-0732**
Maverick X3 Turbo R XRC/XMR 18-19	-	**1140-0732**
Maverick X3 Turbo RR/RR Max/XDS/XRS 20-21	-	**1140-0765**[5]
CFMOTO		
CForce 500 S 18-22	-	**1140-0824**
CForce/Touring 600 20-22	-	**1140-0821**
UForce 600 21-22	-	**1140-0828**
CForce 800 XC 19-22	-	**1140-0825**
ZForce 800 EX/Trail 19-22	-	**1140-0820**
ZForce 950 Sport (except HO) 20-22	-	**1140-0822**[3]
CForce 1000 Overland 21-22	-	**1140-0826**[4]
UForce 1000 19-22	-	**1140-0823**[3]
UForce 1000 XL 22-23	-	**1140-0823**[3]
KAWASAKI		
KVF650 Brute Force 4x4 06-13	-	**1140-0173**
KVF750 Brute Force EFI 4x4i 12-23	-	**1140-0700**
KYMCO		
MXU 500 07-08	**1140-0776**	-
POLARIS		
Scrambler 500 2x4 01-02/4x4 99-08	**WE415007**	**WE435003**
Sportsman 500 H.O. 4x4 (carb) 06/08-13 (Non-EBS)	-	**1140-0118**
Ranger 570 Crew Mid-Size 4x4 14	-	**1140-0568**
RZR 570 4x4 (Non-EBS built 9/18/12 and after) 13-22	**1140-0569**	-
Sportsman 570 4x4 (EBS) 14-15	-	**1140-0617**
Sportsman 570 4x4 (EBS) 18-20	-	**1140-0617**
Sportsman 570 Touring 4x4 (EBS) 14-15	-	**1140-0617**
Sportsman 570 Touring 4x4 (EBS) 18-21	-	**1140-0617**
Sportsman 570 Touring SP 4x4 (EBS) 15	-	**1140-0617**
Sportsman 570 Touring SP 4x4 (EBS) 18-20	-	**1140-0617**
Sportsman 570 SP 4x4 (EBS) 15	-	**1140-0617**

FITS MODEL	STOCK TIRE PART #	OVERSIZE TIRE PART #
POLARIS (CONT)		
Sportsman 570 SP 4x4 (EBS) 18-19	-	**1140-0617**
Sportsman 570 X2 4x4 (EBS) 15	-	**1140-0617**
Sportsman 570 X2 4x4 (EBS) 18-21	-	**1140-0617**
Sportsman 570 6x5 (EBS) 18-22	-	**1140-0617**
RZR 800 09-14 (non EBS)	**1140-0516**	-
RZR 800 4 4x4 10-14	**1140-0435**	**1140-0436**
RZR 800 S 4x4 10-14	**1140-0435**	**1140-0436**
RZR 800 S 4x4 10-13	-	**1140-0436**
Sportsman 800 4x4 EFI 05-06	-	**1140-0119**
Sportsman 800 EFI 4x4 10-14	**1140-0438**	**1140-0438**
Scrambler 850 4x4 13-14	-	**1140-0529**
Scrambler 850 4x4 15-24	-	**1140-0658**
Sportsman 850 XP HO 4x4 12-14	**1140-0488**	**1140-0488**
Sportsman 850 4x4/SP 15	**1140-0488**	**1140-0488**
RZR 900 XP 4x4 12-14	-	**1140-0456**
RZR 900 S 60" (Non-EBS) 16	-	**1140-0652**
RZR 900 S 60" (EBS) 17-23	-	**1140-0652**[1]
General 1000 4x4 (EBS) (except General XP/XP 4) 16-23	**1140-0620**[1]	**1140-0621**[1]
General 1000 Premium/Sport 24	**1140-0620**[1]	**1140-0621**[1]
General 4 1000 (except General XP 4) 17-22	**1140-0620**	**1140-0621**
Ranger 1000 Crew/EPS/Premium/STD/20-24	-	**1140-0818**[2]
Ranger 1000 XP 18-21	-	**1140-0733**
Ranger 1000 XP/XP Crew (except Northstar models) 22-24	-	**1140-0733**
RZR 1000 XP Turbo/Turbo 4 4x4 16	-	**1140-0623**
RZR 1000 XP Turbo/Turbo 4 4x4 17-18	**1140-0670**	**1140-0671**
RZR 1000 XP/4 4x4 14	**1140-0550**	**1140-0551**[5]
RZR 1000 XP/XP 4 4x4 (except High Lifter Edition) 17-21	**1140-0647**	**1140-0648**
RZR 1000 XP Rocks & Trails 17-22	**1140-0647**	**1140-0648**
RZR 1000 Pro XP/Pro XP 4 20-24	-	**1140-0774**
Scrambler 1000 XP S (55") 17-24	-	**1140-0616**
Sportsman 1000 XP 4x4 (except High Lifter and S models)15-24	-	**1140-0616**
Sportsman 1000 XP S (55") 20-23	-	**1140-0616**
SUZUKI		
LT-A750 King Quad AXi 4x4 08-18	**1140-0255**	**1140-0256**
LT-A750 King Quad AXi 4x4 19-23	**1140-0771**	**1140-0772**
YAMAHA		
YFM550 Grizzly FI 4x4 09-13	-	**1140-0324**
YFM660 Grizzly 4x4 02-08	**WE391030**	**WE391040**
YFM700 Grizzly 700 4x4 07-23	**1140-0183**	**1140-0184**
Viking 700 4x4 14-23	-	**1140-0586**
Viking 700 VI 4x4 15-23	-	**1140-0586**
Wolverine 700 4x4 16-17	-	**1140-0618**

[1] For altitudes of 900-1800 m (3000-6000') above sea level.
[2] Designed for 27"-28" heavy/aggressive tires.
[3] This kit will eliminate the EBS function. Removing EBS results in a more performance oriented driving experience. If you wish to keep the EBS function, please contact EPI directly.
[4] For stock 29" tires.
[5] For oversized 30-32" trail and high speed tires.

SAND DUNE AND MUDDER TIRES

FITS MODEL	SAND DUNE PART #	MUDDER PART #
BOMBARDIER/CAN-AM		
Outlander 800 H.O. EFI 4x4 06-08	-	**1140-0471**
Outlander 800R EFI 4x4 09-15	-	**1140-0471**
Maverick 1000 4x4 13-17 (except XMR, XDS Turbo, X3)	-	**1140-0543**
Outlander 1000 4x4 12-15	-	**1140-0480**
Renegade 1000 12-15	-	**1140-0484**
Maverick X3 Turbo RR/RR Max (195 hp)/XDS/XRS 20-21	**1140-0767**	**1140-0766**
KAWASAKI		
KVF750 Brute Force EFI 4x4i 12-23	-	**1140-0701**

FITS MODEL	SAND DUNE PART #	MUDDER PART #
POLARIS		
RZR 900 XP/XP 4 4x4 2012-14	**1140-0462**	-
RZR 1000 S 4x4 60" 16-17	-	**1140-0628**[1]
RZR 1000 XP/XP 4 4x4 17-23	-	**1140-0649**
RZR XP High Lifter/XP 4 High Lifter/Rocks and Trails 17-22	-	**1140-0649**
RZR 1000 Pro XP/Pro XP 4 20-24	**1140-0769**	**1140-0775**
YAMAHA		
YFM660 Grizzly 4x4 02-08	-	**1140-0476**
YXR660FA Rhino 4x4 04-07	-	**1140-0476**
YFM700 Grizzly 700 4x4 07-23	-	**1140-0477**

[1] For 30-34" mudder tires.

DISCLAIMER: | SEE PAGE 4 FOR IMPORTANT INFORMATION REGARDING CERTAIN WARRANTY AND EMISSION CONTROL REGULATION COMPLIANCE AND NOISE REGULATION INFORMATION.

BOLD GRAY part numbers are new for 2024

1140-0857



GRIP N RIP KITS

- Heavy-duty belt engineered for high powered UTV/ATV applications
- Rigorously tested to withstand harsh environments
- Top quality belt
- Advanced polymer construction that resists shock loads
- Structurally optimized for maximum clutch sleeve grip
- Engineered to deliver maximum output from Dynojet Power Vision 3 performance tunes
- Clutch kits are easily adjustable for Sand, Mud, Rock and Trail applications
- Increased speed over stock
- More efficient power transmission to the wheels
- Cooler clutch temps yield increased belt life

FITS MODEL	PART #
CAN-AM	
Maverick X3/Turbo 17-21	1140-0812
Maverick X3 RR 20-21	1140-0814
Maverick X3 RR 22-23	1140-0857
Defender HD8/HD10 17-21	1140-0813
Defender MAX 20-23	1140-0815
POLARIS	
RZR 900 15-24	1140-0804
General/4/XP 1000 16-23	1140-0803
Ranger XP 1000 17-18	1140-0808

FITS MODEL	PART #
POLARIS (CONT)	
Ranger Crew XP EPS 1000 19-24	1140-0811
RZR XP/4 Turbo 16	1140-0801
RZR XP/4 Turbo 17-20	1140-0806
RZR XP/4 1000 EPS 14-15	1140-0802
RZR XP 1000 16-24	1140-0805
RZR Pro/XP/Turbo 16-24	1140-0810
RZR S 1000 EPS 16-24	1140-0807
RZR RS1 18-22	1140-0809

1140-0852



CLUTCH KITS

- Engineered to deliver maximum output from Dynojet performance tunes
- Specially designed primary and secondary springs to mesh with proper free length and rates
- Easily adjustable for sand, mud, rock and trail applications
- Increased top speed over stock
- Efficient power transmission to the wheels
- Cooler clutch temps yield increased belt life

FITS MODEL	PART #
CAN-AM	
Defender 20-23	1140-0853
Maverick X3 17-21	1140-0849
Maverick X3 RR Turbo 20-21	1140-0851
Maverick X3/RR 17-21	1140-0852[1]
Maverick X3 Turbo RR 22-24	1140-0855[2]
	1140-0850[4]
	1140-0854[5]
Maverick X3/RR 17-24	1140-0856[3]
POLARIS	
RZR/S/4 900 EPS/Sport 16-24	1140-0844

FITS MODEL	PART #
POLARIS (CONT)	
General 1000/4 16-24	1140-0843
Ranger Crew/XP 1000 17-18	1140-0848
Ranger Crew/XP 1000 19-24	1140-0841
RZR XP/4 1000 EPS 14-15	1140-0842
RZR XP/4 Turbo EPS/EPS LE, Velocity	1140-0846
RZR Pro XP Turbo 20-24	1140-0840
RZR XP/4 1000 16-23	1140-0845
RZR S 1000 16-24	1140-0847
RS1 18-23	1140-0839

[1] Adjustable helix clutch kit.
[2] Magnetic adjustable clutch arm kit for PDrive/Helix kit.
[3] Adjustable helix kit.
[4] Clicker PDrive clutch arm kit.
[5] Magnetic adjustable clutch arm kit for PDrive.

PRIMARY CLUTCH SPRING

FOR CAN-AM MAVERICK X3 17-21

- Engineered for use with the Dynojet Launch Control Module PART #1020-3994 (see page 1020)
- Improves engagement feel
- Provides best use possible when used in conjunction with adjustable clutch kit or Dynojet flash tunes, ensuring your UTV is prepared to handle every ounce of horsepower



DESCRIPTION	PART #
Primary clutch spring	1131-3904



PRIMARY CLUTCH TRAVEL LIMIT SPACER

FOR POLARIS RZR PRO XP/TURBO R 20-23

- Precision-cut spacer prevents belt from overshifting, which limits wear on the belt and keeps clutches performing optimally
- Extended drive belt life expectancy due to outer cogs of belt being kept further away from the inside of the clutch guard/cover

DESCRIPTION	PART #
Primary clutch travel limit spacer	1132-1863



SECONDARY CLUTCH SPRING CUP KIT

FOR ALL POLARIS MODELS W/ P90x CLUTCH

- Upgrade over the stock spring cup, which can render the vehicle inoperable if broken
- Forged from durable billet aluminum
- Conical shape allows the secondary spring to align better in the helix

DESCRIPTION	PART #
Secondary clutch spring cup kit	1132-1862

DISCLAIMER: SEE PAGE 4 FOR IMPORTANT INFORMATION REGARDING CERTAIN WARRANTY AND EMISSION CONTROL REGULATION COMPLIANCE AND NOISE REGULATION INFORMATION.

BOLD GRAY part numbers are new for 2024

1130-0687



ROWC POWERSPORTS

CLUTCH KITS

- Each kit is a comprehensive pre-tuned and versatile setup
- Counteracts the power loss and sluggishness commonly experienced when using larger tires
- Enhances low-end power and torque to make sure you get the needed traction when deep in mud
- Significantly enhances acceleration, particularly at low speeds and midrange
- Provides a noticeable improvement in overal respnsiveness
- Ensures a smooth throttle response with quicker backshift
- Effectively reduces belt slippage and minimizes heat generation, safeguarding the longevity of the clutch system

1130-0689



DESCRIPTION	PART #
CFMOTO	
CForce 500 16-20	1130-0687
CForce 800 16-20	1130-0688
CFMOTO (CONT)	
ZForce 950/1000 Sport 20-24	1130-0842
ZForce 950/1000 Sport HO 23-24	1130-0842
CFMOTO (CONT)	
CForce 1000 20-23	1130-0689
UForce 1000 21-24	1130-0841

EPI PERFORMANCE



PRIMARY CLUTCH REBUILD KITS

FOR CAN-AM AND POLARIS ATV/UTV

- Improved rebuild kits let you completely rebuild your primary clutch with just one kit
- Can-Am primary rebuild kits include buttons, rollers, roller pins and washers
- Polaris primary rebuild kits can include cover bushing, movable bushing, weight pins, weight pin nuts, buttons, button shims, O-rings, rollers, roller pins and roller washers; kit components vary by model
- Primary button kits and roller kits for Can-Am are also available separately
- Primary button kits and button and roller kits for Polaris are also available separately

POLARIS SECONDARY (DRIVEN) CLUTCH REBUILD KITS

- Rebuild your secondary clutch completely with one kit
- Rebuild kits usually include: cover bushing, moveable bushing, buttons or rollers, bolts or screws and snap ring
- Kit components vary by model
- Secondary button kits and roller kits also available separately

CLUTCH BUTTON AND ROLLER KITS

- Meet or exceed OEM quality

REPLACEMENT CLUTCH WEIGHT PIN SET FOR POLARIS

- Includes 3 weight pins (Polaris PART #s 7512266 and 7515105) and 3 weight pin lock nuts (Polaris PART #7541906)

DESCRIPTION	PART #
Replacement clutch weight pin set	**1140-0727**

CAN-AM

FITS MODEL	PRIMARY REBUILD KIT	PRIMARY BUTTON KIT	PRIMARY ROLLER KIT	PRO SERIES SECONDARY ROLLER KIT
330 Outlander 04-05	-	**1140-0587**	-	-
400 Outlander 09-11	**1140-0685**	**1140-0587**	**1140-0688**	-
400 Outlander/XT 04-05	-	**1140-0587**	-	-
400 Outlander/XT 06-07	**1140-0685**	**1140-0587**	**1140-0688**	-
400 Outlander/XT 14	**1140-0685**	**1140-0587**	**1140-0688**	-

DISCLAIMER: | SEE PAGE 4 FOR IMPORTANT INFORMATION REGARDING CERTAIN WARRANTY AND EMISSION CONTROL REGULATION COMPLIANCE AND NOISE REGULATION INFORMATION.

BOLD GRAY part numbers are new for 2024

PRIMARY CLUTCH REBUILD KITS (CONT)

CAN-AM (CONT)

FITS MODEL	PRIMARY REBUILD KIT	PRIMARY BUTTON KIT	PRIMARY ROLLER KIT	PRO SERIES SECONDARY ROLLER KIT
400 Outlander 03	-	1140-0587	-	-
400 Outlander Max 04-05	-	1140-0587	-	-
400 Outlander Max/XT 06-07	1140-0685	1140-0587	1140-0688	-
400 Outlander Max 09-11	1140-0685	1140-0587	1140-0688	-
400 Outlander Max/XT 14	1140-0685	1140-0587	1140-0688	-
450 Outlander L 15-16	1140-0685	1140-0587	1140-0688	-
450 Outlander L Max 15-16	1140-0685	1140-0587	1140-0688	-
3450 Outlander/DPS/Hunting Edition 17-23	1140-0685	1140-0587	1140-0688	-
450 Outlander Max/DPS 17-20	1140-0685	1140-0587	1140-0688	-
450 Outlander 6x6 20-21	1140-0685	1140-0587	1140-0688	-
500 Defender/Traxter HD5 Std/DPS 17-21	1140-0685	1140-0587	1140-0688	-
500 Outlander 15	1140-0685	1140-0587	1140-0688	-
500 Outlander L 15	1140-0685	1140-0587	1140-0688	-
500 Outlander L Max 15	1140-0685	1140-0587	1140-0688	-
500 Outlander/DPS/XT 13-14	1140-0685	1140-0587	1140-0688	-
500 Oulander 07-12	1140-0685	1140-0587	1140-0688	-
500 Outlander XT 12	1140-0685	1140-0587	1140-0688	-
500 Outlander XT 07-09	1140-0685	1140-0587	1140-0688	-
500 Outlander Max 15	1140-0685	1140-0587	1140-0688	-
500 Outlander Max/DPS/XT 14	1140-0685	1140-0587	1140-0688	-
500 Outlander Max 07-08	1140-0685	1140-0587	1140-0688	-
500 Outlander Max 09-11	1140-0685	1140-0587	1140-0688	-
500 Outlander Max LTD 10	1140-0685	1140-0587	1140-0688	-
500 Outlander Max XT 07	1140-0685	1140-0587	1140-0688	-
500 Outlander Max XT 09	1140-0685	1140-0587	1140-0688	-
500 Renegade 14	1140-0685	1140-0587	1140-0688	-
500 Renegade 15	1140-0685	1140-0587	1140-0688	-
570 Outlander/DPS/XT/Hunting 16-21	1140-0685	1140-0587	1140-0688	-
570 Outlander L Max Std/DPS 16	1140-0685	1140-0685	1140-0688	-
570 Outlander L Std/DPS/Hunting 16	1140-0685	1140-0685	1140-0688	-
570 Outlander L XMR 16	1140-0685	1140-0685	1140-0688	-
570 Outlander Max/DPS/XT 16-23	1140-0685	1140-0685	1140-0688	-
570 Outlander XMR 17-20	1140-0685	1140-0685	1140-0688	-
570 Renegade 16-23	1140-0685	1140-0685	1140-0688	-
570 Renegade XMR 17-23	1140-0685	1140-0685	1140-0688	-
650 Outlander 15	1140-0685	1140-0587	1140-0688	-
650 Outlander 06-12	1140-0685	1140-0587	1140-0688	-
650 Outlander/DPS/XT 13-14	1140-0685	1140-0587	1140-0688	-
650 Outlander XT 06-09	1140-0685	1140-0587	1140-0688	-
650 Outlander XT 12	1140-0685	1140-0587	1140-0688	-
650 Outlander XMR 13-22	1140-0685	1140-0587	1140-0688	-
650 Outlander 6x6 15-23	1140-0685	1140-0587	1140-0688	-
650 Outlander Max/XT/XT-P 12	1140-0685	1140-0587	1140-0688	-
650 Outlander Max/DPS/XT 13	1140-0685	1140-0587	1140-0688	-
650 Outlander Max 15	1140-0685	1140-0587	1140-0688	-
650 Outlander Max/XT/XT-P/North Edition 16-21	1140-0685	1140-0587	1140-0688	-
650 Outlander/DPS/XT/Mossy Oak/North Edition 16-21	1140-0685	1140-0587	1140-0688	-
650 Outlander 6x6/DPS 15-21	1140-0685	1140-0587	1140-0688	-
800 Commander/DPS/XT 11-20	1140-0685	1140-0587	1140-0688	-
800 Commander Max DPS 16-20	1140-0685	1140-0587	1140-0688	-
800 Commander/DPS/XT 13-15	1140-0685	1140-0587	1140-0688	-
800 Commander Std/XT 12	1140-0685	1140-0587	1140-0688	-
800 Defender HD8 Max/DPS/XT 16-21	1140-0685	1140-0587	1140-0688	1141-0380
800 Defender HD8/DPS/XT/XT Cab 16-21	1140-0685	1140-0587	1140-0688	1141-0380
800 Maverick Trail/DPS 18-21	1140-0685	1140-0587	1140-0688	1141-0380
800 Outlander/XT 06-09	1140-0685	1140-0587	1140-0688	-
800 Outlander 10-11	1140-0685	1140-0587	1140-0688	-
800 Outlander/XT 12	1140-0685	1140-0587	1140-0688	-
800 Outlander/DPS/XT/XT-P 13-14	1140-0685	1140-0587	1140-0688	-
800 Outlander 15	1140-0685	1140-0587	1140-0688	-
800 Outlander XMR 11-12	1140-0685	1140-0587	1140-0688	-
800 Outlander XMR 15	1140-0685	1140-0587	1140-0688	-
800 Outlander XXC 11	1140-0685	1140-0587	1140-0688	-
800 Outlander Max DPS/XT/XT-P 13-14	1140-0685	1140-0587	1140-0688	-
800 Outlander Max 15	1140-0685	1140-0587	1140-0688	-
800 Renegade/XXC 12-14	1140-0685	1140-0587	1140-0688	-
800 Renegade 15	1140-0685	1140-0587	1140-0688	-
850 Outlander DPS/XT/XT-P/North Edition 16-23	1140-0685	1140-0587	1140-0688	-
850 Outlander Max XT/XT-P/North Edition 16-23	1140-0685	1140-0587	1140-0688	-
850 Outlander XMR 16-21	1140-0685	1140-0587	1140-0688	-
850 Renegade Std/XXC 16-21	1140-0685	1140-0587	1140-0688	-
900 Maverick X3 18	1140-0685	1140-0587	1140-0688	1141-0381

PRIMARY CLUTCH REBUILD KITS continued on next page.

DISCLAIMER: SEE PAGE 4 FOR IMPORTANT INFORMATION REGARDING CERTAIN WARRANTY AND EMISSION CONTROL REGULATION COMPLIANCE AND NOISE REGULATION INFORMATION.

BOLD GRAY part numbers are new for 2024

PRIMARY CLUTCH REBUILD KITS (CONT)

CAN-AM (CONT)

FITS MODEL	PRIMARY REBUILD KIT	PRIMARY BUTTON KIT	PRIMARY ROLLER KIT	PRO SERIES SECONDARY ROLLER KIT
1000 Commander Std/DPS/Ltd/ X/XT/XT-P/Hunting Edition 11-17	1140-0685	1140-0587	1140-0688	-
1000 Commander/XT/X 12	1140-0685	1140-0587	1140-0688	-
1000 Commander/DPS/XT/X 13	1140-0685	1140-0587	1140-0688	-
1000 Commander/DPS/XT/XT-P 14-15	1140-0685	1140-0587	1140-0688	-
1000 Commander DPS/Ltd/XT/Hunting Edition 18-23	1140-0685	1140-0587	1140-0688	-
1000 Commander LTD 12-15	1140-0685	1140-0587	1140-0688	-
1000 Commander Max DPS/Ltd/XT 14-17	1140-0685	1140-0587	1140-0688	-
1000 HD10 Defender/Traxter Std/DPS/ XT/XT Cab/XT-P/Hunting Edition 16-19	1140-0685	1140-0587	1140-0688	1141-0380
1000 HD10 Defender/Traxter DPS/Limited/ XT/XT Cab/XT-P/Mossy Oak Ed 20-21	1140-0685	1140-0587	1140-0688	1141-0381
1000 HD10 Defender/Traxter XMR 18-19	1140-0685	1140-0587	1140-0688	1141-0380
1000 HD10 Defender/Traxter XMR 20-21		1140-0587		1141-0381
1000 HD10 Defender/Traxter Max DPS/ XT/XT Cab/Lone Star Edition 16-19	1140-0685	1140-0587	1140-0688	1141-0380
1000 HD10 Defender/Traxter Max DPS/Limited/ Lone Star Edition/XMR/XT/XT Cab 20-23	1140-0685	1140-0587	1140-0688	1141-0381
1000 HD10 Defender/Traxter Max XMR 20-23		1140-0587		1141-0381
1000 HD10 Defender/Traxter Pro DPS/XT 20-23	1140-0685	1140-0587	1140-0688	1141-0381
1000 HD10 Defender/Traxter 6x6 20-23	1140-0685	1140-0587	1140-0688	1141-0381
1000 Defender Max XMR 19	1140-0685	1140-0587	1140-0688	1141-0380
1000 Maverick DPS 18	-	1140-0587	-	-
1000 Maverick Sport DPS (75hp) 19-21	-	1140-0587	-	1141-0380
1000 Maverick Sport R (100hp) Std/DPS/ XRC/XMR/Max/XXC 19-20	-	1140-0587	-	1141-0381
1000 Maverick Std/XRS/XRS-DPS 14-15	-	1140-0587	-	-
1000 Maverick Std/XRS/XRS-DPS 13-17	-	1140-0587	-	-
1000 Maverick Trail Std/DPS 18-23	-	1140-0587	-	1141-0380
1000 Maverick Turbo 17	-	1140-0587	-	1141-0380
1000 Maverick XC Std/DPS 16-18	-	-	-	-
1000 Maverick XDS (Non-Turbo) 15-16	-	1140-0587	-	-
1000 Maverick XMR 14-18	-	1140-0587	-	-
1000 Maverick XXC 14-18	-	1140-0587	-	-
1000 Maverick Max XDS (non-Turbo) 16	-	1140-0587	-	-
1000 Maverick Max XDS/XRS Turbo 17	-	1140-0587	-	-
1000 Maverick Max XMR 17-18	-	1140-0587	-	-
1000 Maverick Max/XRS/XRS-DPS 14	-	1140-0587	-	-
1000 Maverick Max /XRS-DPS 15	-	1140-0587	-	-
1000 Outlander 15	1140-0685	1140-0587	1140-0688	-
1000 Outlander DPS/XT/XT-P/Hunting Edition 12-23	1140-0685	1140-0587	1140-0688	-
1000 Outlander XMR 13-23	1140-0685	1140-0587	1140-0688	-
1000 Outlander 6x6 15-23	1140-0685	1140-0587	1140-0688	-
1000 Outlander Max DPS/XT/XT-P/Limited Edition 13-23	1140-0685	1140-0587	1140-0688	-
1000 Outlander Max 15	1140-0685	1140-0587	1140-0688	-
1000 Outlander Max LTD 13-15	1140-0685	1140-0587	1140-0688	-
1000 Outlander Xxc 18-23	1140-0685	1140-0587	1140-0688	-
1000 Renegade 15	1140-0685	1140-0587	1140-0688	-
1000 Renegade/XXC 12-23	1140-0685	1140-0587	1140-0688	-
1000 Renegade XMR 16-23	1140-0685	1140-0587	-	-
Maverick X3 XDS/XRC/XRS/XMR Turbo RR (195hp) 20-21	-	1140-0587		1141-0381
Maverick X3 Std/XDS/XRC/XRS Turbo R (172hp) 18-21	-	1140-0587	-	1141-0381
Maverick X3 Std/XDS/XRS (154hp) 17	-	1140-0587	-	1141-0381
Maverick X3 Std/XRC/Turbo (120hp) 18-21	-	1140-0587	-	1141-0381
Maverick X3 XMR Turbo (120hp) 18-21	-	1140-0587	-	1141-0381
Maverick X3 XMR Turbo R (172hp) 18-19	-	1140-0587	-	1141-0381
Maverick X3 Max XDS/XRS/XMR Turbo RR (195hp) 20-21	-	1140-0587		1141-0381
Maverick X3 Max Std Turbo (120hp) 18-21	-	1140-0587	-	1141-0381
Maverick X3 Max Std/XDS/XRS (154hp) 17	-	1140-0587	-	1141-0381
Maverick X3 Max Std/XDS/XRS Turbo R (172hp) 18-21	-	1140-0587	-	1141-0381

POLARIS PRIMARY CLUTCH REBUILD KITS

FITS MODEL	PART #
Trail Blazer 250 2x4 96-06	WE210155
Trail Boss 250 2x4 95-98	WE210155
Trail Boss 250 2x4 99	WE210155
Xplorer 250 4x4 00-02	WE210155
Xplorer 300 2x4 99	WE210165
Xplorer 300 4x4 96-98	WE210165
Xpress 300 2x4 99	WE210165
Xpress 300 2x4 96-98	WE210165
Ace 325 14-16	1140-0746
Magnum 325 2x4 00	WE210155

FITS MODEL	PART #
Magnum 325 2x4 01-02	WE210165
Magnum 325 4x4 00	WE210155
Magnum 325 4x4 01-02	WE210165
Ranger 325 ETX 16	1140-0588
Trail Boss 325 2x4 00	WE210165
Trail Boss 325 2x4 01	WE210165
Trail Boss 325 2x4 02	WE210165
ATP 330 4x4 04-05	WE210165
Magnum 330 2x4 03-05	WE210165
Magnum 330 4x4 03	WE210165

FITS MODEL	PART #
Magnum 330 4x4 04-06	WE210165
Magnum 330 4x4 (EBS) 04	WE210165
Trail Blazer 330 2x4 08-13	WE210165
Trail Boss 330 2x4 03-13	WE210165
Sportsman 335 4x4 99	WE210155
Trail Boss 350 2x4/4x4 90-92	WE210155
400 2x4 95	WE210165
400 Big Boss 6x6 95-97	WE210165
400 Ranger 4x4 12-14	1140-0441
400 Ranger HO 4x4 10-11	1140-0441

DISCLAIMER: SEE PAGE 4 FOR IMPORTANT INFORMATION REGARDING CERTAIN WARRANTY AND EMISSION CONTROL REGULATION COMPLIANCE AND NOISE REGULATION INFORMATION.

BOLD GRAY part numbers are new for 2024

PRIMARY CLUTCH REBUILD KITS (CONT)

POLARIS PRIMARY CLUTCH REBUILD KITS (CONT)

FITS MODEL	PART #
Scrambler 400 2x4 00	WE210165
Scrambler 400 4x4 95-99	WE210165
Scrambler 400 4x4 00	WE210165
Scrambler 400 4x4 02	WE210165
Sport 400 2x4 94-95	WE210155
Sport 400 2x4 96-98	WE210165
Sport 400 2x4 99	WE210165
Sportsman 400 HO 4x4 11-14	WE210165
Sportsman 400 4x4 95-96	WE210165
Sportsman 400 4x4 01-05	WE210165
Trail Blazer 400 2x4 03	WE210165
Xplorer 400 4x4 95-98	WE210165
Xplorer 400 4x4 99-02	WE210165
Xpress 400 2x4 96-97	WE210165
Magnum 425 2x4 95	WE210155
Magnum 425 2x4 96-98	WE210165
Magnum 425 4x4 96-97	WE210165
Magnum 425 6x6 96-97	WE210165
Sportsman 450 4x4 06-07	WE210165
Sportsman 450 HO 16-20	1140-0746
Sportsman 450 HO w/ EPS 17-20	1140-0746
Sportsman 450 HO Utility Edition 18-19	1140-0746
500 ACE (Non EBS) 17-19	1140-0746
ATP 500 4x4 (before 7/1/03) 04	WE210180
ATP 500 4x4 (after 7/1/03) 04-05	WE210180
Big Boss 500 6x6 98	WE210165
Big Boss 500 6x6 99	WE210165
Magnum 500 4x4 (EBS) 99-02	WE210180
Magnum 500 RMK 4x4 (EBS) 02	WE210180
Ranger 500 (Non EBS) 17-20	1140-0746
Ranger 500 2x4 04-09	WE210165
Ranger 500 4x4 04-07	WE210165
Ranger 500 4x4 12	1140-0746
Ranger 500 6x6 04-05	WE210165
Ranger 500 Crew 4x4 11-12	1140-0746
Ranger 500 Crew Mid-Size 4x4 13	1140-0746
Ranger 500 Mid-Size 4x4 13	1140-0746
Ranger 500 EFI 4x4 06-10	WE210165
Ranger 500 EFI 4x4 11	1140-0746
Scrambler 500 2x4 01-02	WE210165
Scrambler 500 4x4 97-98	WE210165
Scrambler 500 4x4 99-01	WE210165
Scrambler 500 4x4 02-12	WE210165
Sportsman 500 4x4 96-98	WE210165
Sportsman 500 DUSE 4x4 (EBS) 01	WE210180
Sportsman 500 4x4 (EBS) 98	WE210180
Sportsman 500 4x4 (EBS) 99-00	WE210180
Sportsman 500 EFI 4x4 06	1140-0440
Sportsman 500 EFI 4x4 07	WE210165
Sportsman 500 EFI 4x4 08-09	1140-0440
Sportsman 500 EFI Touring 4x4 08-09	1140-0440
Sportsman 500 HO 4x4 (EBS) 01-04	WE210180
Sportsman 500 HO 4x4 (EBS) 09/12-13	1140-0440
Sportsman 500 HO 4x4 (non-EBS) 09-13	WE210165
Sportsman 500 HO 4x4 05	WE210180
Sportsman 500 HO 4x4 06/08	WE210165
Sportsman 500 HO Touring 4x4 10-13	1140-0440
Sportsman 500 6x6 00	WE210165
Sportsman 500 6x6 01-08	WE210165
Sportsman 500 EFI X2 4x4 07-09	1140-0440
Sportsman 500 X2 4x4 06	1140-0440
Worker 500 4x4 99/01	WE210165
Xplorer 500 4x4 97	WE210165
Sportsman 550 4x4 11-13	1140-0588
Sportsman 550 EPS 4x4 11-14	1140-0588
Sportsman 550 Touring EPS 4x4 11-14	1140-0588
Sportsman 550 Touring 4x4 10	1140-0440
Sportsman 550 X2 EPS 4x4 14	1140-0588
Sportsman 550 X2 4x4 10	1140-0440
Sportsman 550 X2 4x4 11-13	1140-0588
Sportsman 550 XP EPS 4x4 14	1140-0588
Sportsman 550 XP 4x4 09-10	1140-0440
570 ACE (Non EBS) 17-19	1140-0746

FITS MODEL	PART #
570 Ace 16	1140-0746
570 ACE SP (EBS) 17	1140-0746
570 ACE SP EPS (EBS) 16	1140-0746
570 Ranger EFI Crew Full-Size 4x4 14-15	1140-0746
570 Ranger EFI Crew Mid-Size 4x4 15	1140-0746
570 Ranger Full-Size (Non EBS) 16-20	1140-0746
570 Ranger EFI Full-Size 4x4 15	1140-0746
570 Ranger Mid-Size (Non EBS) 16-20	1140-0746
570 Ranger Mid-Size EPS (Non EBS) 16-20	1140-0746
570 Ranger Mid-Size EPS (EBS) 16	1140-0746
570 Ranger EFI Mid-Size 4x4 14-15	1140-0746
570 Ranger XP Full-Size (Non EBS) 16	1140-0746
570 Ranger XP Full-Size EPS (Non EBS) 16	1140-0746
570-4 Ranger Crew (Non EBS) 17-20	1140-0746
570-4 Ranger Crew EPS (Non EBS) 17-20	1140-0746
570-4 Ranger Crew Mid-Size (Non EBS) 16	1140-0746
570-4 Ranger Crew Mid-Size EPS (Non EBS) 16	1140-0746
570-6 Ranger Crew (Non EBS) 17-20	1140-0746
570-6 Ranger Crew Full-Size (Non EBS) (with strut front end) 16	1140-0746
570-6 Ranger Crew XP Full-Size (Non EBS) 16	1140-0746
570-6 Ranger Crew XP Full-Size EPS (Non EBS) 16	1140-0746
570 RZR (Non EBS) 13-16	1140-0746
570 RZR 12-15	1140-0746
570 RZR 50" (Non EBS) 17-19	1140-0746
570 RZR 50" EPS (EBS) 17-20	1140-0746
570 RZR S 60" (Non EBS) 17	1140-0746
570 RZR Trail EPS (Non EBS) 16	1140-0746
570 Sportsman (Non EBS) 16-20	1140-0746
570 Sportsman Ace 4x4 15	1140-0746
570 Sportsman EFI 4x4 (EBS) 14	1140-0746
570 Sportsman EFI 4x4 (Non EBS) 14-15	1140-0746
570 Sportsman EFI EPS 4x4 15	1140-0746
570 Sportsman EFI EPS 4x4 (EBS) 14	1140-0746
570 Sportsman EFI EPS 4x4 (Non EBS) 14	1140-0746
570 Sportsman EPS (EBS) 18-20	1140-0746
570 Sportsman EPS (EBS) 16-17	1140-0746
570 Sportsman Hunter Ed (EBS) 20	1140-0746
570 Sportsman Premium Ed (EBS) 20	1140-0746
570 Sportsman SP EPS (EBS) 18-19	1140-0746
570 Sportsman SP EPS (EBS) 16-17	1140-0746
570 Sportsman Touring (Non EBS) 16-20	1140-0746
570 Sportsman Touring EFI 4x4 15	1140-0746
570 Sportsman Touring EFI 4x4 14	1140-0746
570 Sportsman Touring EPS (EBS) 18-20	1140-0746
570 Sportsman Touring EPS (EBS) 17	1140-0746
570 Sportsman Touring Premium Ed (EBS) 20	1140-0746
570 Sportsman Touring SP (EBS) 16	1140-0746
570 Sportsman Touring SP EPS (EBS) 18-19	1140-0746
570 Sportsman Touring SP EPS (EBS) 17	1140-0746
570 Sportsman Utility Edition EPS (EBS) 18-19	1140-0746
570 Sportsman X2 EPS (EBS) 18-20	1140-0746
570 Sportsman X2 EPS (EBS) 16-17	1140-0746
570 Sportsman X2 EPS 4x4 15	1140-0746
570 Sportsman 6x6 (EBS) 18-20	1140-0746
570 Sportsman 6x6 (EBS) 17	1140-0746
Sportsman 600 4x4 (after 7/1/03) 04	WE210175
Sportsman 600 4x4 (before 7/1/03) 04	WE210175
Sportsman 600 4x4 05	WE210175
Sportsman 600 4x4 03	WE210175
700 MV7 4x4 05	WE210175
Ranger 700 Crew 4x4 08-09	1140-0440
Ranger 700 EFI 6x6 06-07	1140-0441
Ranger 700 EFI 6x6 08-09	1140-0440
Ranger 700 HD 4x4 09	1140-0440
Ranger 700 XP 4x4 05-07	1140-0441
Ranger 700 XP 4x4 08-09	1140-0440
Sportsman 700 4x4 02-03	WE210175
Sportsman 700 4x4 (after 7/1/03) 04	WE210175

FITS MODEL	PART #
Sportsman 700 4x4 (before 7/1/03) 04	WE210175
Sportsman 700 4x4 05	WE210175
Sportsman 700 4x4 06	1140-0440
Sportsman 700 EFI 4x4 04-05	WE210175
Sportsman 700 EFI 4x4 06	1140-0440
Sportsman 700 EFI 4x4 07	1140-0441
Sportsman 700 EFI X2 4x4 08	1140-0440
Ranger 800 6x6 (Non EBS) 11-16	1140-0588
Ranger 800 Crew 4x4 11-14	1140-0588
Ranger 800 EFI 4x4 10	1140-0440
Ranger 800 EFI 4x4 11/13-14	1140-0588
Ranger 800 Mid-Size 4x4 13-14	1140-0588
Ranger 800 XP 4x4 12	1140-0588
RZR 800 4x4 08-09	1140-0440
RZR 800 4x4 10-14	1140-0588
RZR 4 800 4x4 10-14	1140-0588
RZR S 4 800 x4 09	1140-0440
RZR S 800 4x4 10-14	1140-0588
RZR 800 XC 4x4 14	1140-0588
Sportsman 800 EFI 4x4 09	1140-0440
Sportsman 800 EFI 4x4 11-14	1140-0588
Sportsman 800 EFI HO 4x4 08	1140-0440
Sportsman 800 EFI 4x4 05-06	1140-0440
Sportsman 800 EFI 4x4 07	1140-0441
Sportsman 800 EFI Touring 4x4 08-09	1140-0440
Sportsman 800 EFI X2 4x4 07/09	1140-0440
Sportsman 800 EFI 6x6 09-14	1140-0440
Scrambler 850 (Non EBS) 17-18	1140-0588
Scrambler 850 (EBS) 16	1140-0588
Scrambler 850 4x4 15	1140-0588
Scrambler 850 HO/HO EPS 4x4 13-14	1140-0588
Sportsman 850 17-20	1140-0588
Sportsman 850 (EBS) 16	1140-0588
Sportsman 850 High Lifter Edition (Non EBS) 17-20	1140-0588
Sportsman 850 High Lifter Edition (EBS) 16	1140-0440
Sportsman 850 Premium Edition 19-20	1140-0588
Sportsman 850 SP (EBS) 17-19	1140-0588
Sportsman 850 SP EPS (EBS) 16	1140-0588
Sportsman 850 SP 4x4 15	1140-0588
Sportsman 850 Touring 20	1140-0588
Sportsman 850 Touring HO EPS 4x4 13-14	1140-0588
Sportsman 850 Touring EPS 4x4 11-12	1140-0588
Sportsman 850 Touring SP (EBS) 16-19	1140-0588
Sportsman 850 Touring SP 4x4 15	1140-0588
Sportsman 850 XP 4x4 09-10	1140-0440
Sportsman 850 XP 4x4 11-13	1140-0588
Sportsman 850 XP HO EPS 4x4 13	1140-0588
Sportsman 850 XP EPS 4x4 11-12	1140-0588
Sportsman 850 XP Touring 4x4 10	1140-0440
Sportsman 850 X2 4x4 11	1140-0588
900 ACE 16	1140-0689
900 ACE XC (Non EBS) 17-19	1140-0689
Ranger 900 17	1140-0689
Ranger 900 Crew 14-15	1140-0440
Ranger 900 Crew 16-17	1140-0689
Ranger 900 Crew XP (Non EBS) 17-18	1140-0689
Ranger 900 Crew XP EPS (Non EBS) 17-18	1140-0689
Ranger 900 XP EPS (Non EBS) 17-18	1140-0689
Ranger 900 XP 4x4 (EBS) 14	1140-0440
Ranger 900 XP 4x4 (EBS) 15-16	1140-0689
Ranger 900 XP 4x4 (Non EBS) 13-14	1140-0440
Ranger 900 XP 4x4 (Non EBS) 15-18	1140-0689
RZR 900 50" (Non EBS) 15	1140-0689
RZR 900 50" (EBS) 15-20	1140-0689
RZR 900 50" EPS (EBS) 17-20	1140-0689
RZR 900 Premium 50" (EBS) 20	1140-0689
RZR 900 Fox Edition 50" (EBS) 20	1140-0689
RZR S 900 60" 15-17	1140-0689
RZR S 900 60" (EBS) 17-20	1140-0689
RZR S 900 60" EPS (EBS) 17-20	1140-0689
RZR S 900 Premium 60" (EBS) 20	1140-0689
RZR 900 XC 55" 16-17	1140-0689

PRIMARY CLUTCH REBUILD KITS continued on next page.

DISCLAIMER: SEE PAGE 4 FOR IMPORTANT INFORMATION REGARDING CERTAIN WARRANTY AND EMISSION CONTROL REGULATION COMPLIANCE AND NOISE REGULATION INFORMATION.

BOLD GRAY part numbers are new for 2024

PRIMARY CLUTCH REBUILD KITS (CONT)

POLARIS PRIMARY CLUTCH REBUILD KITS (CONT)

FITS MODEL	PART #
RZR 900 4 15-19	1140-0689
General 1000 17	1140-0689
General 1000 (EBS) 17-20	1140-0689
General 1000 Deluxe Edition (EBS) 17-20	1140-0689
General 1000 Hunter Edition 18	1140-0689
General 1000 Limited Edition (EBS) 18	1140-0689
General 1000 Premium Edition (EBS) 18-20	1140-0689
General 1000 Ride Command Edition (EBS) 18	1140-0689
General 4 1000 17-20	1140-0689
General 4 1000 Deluxe Edition 20	1140-0689
General 4 1000 XP 20	1140-0689
Ranger 1000 Crew XP 17-18	1140-0689
Ranger 1000 Crew XP 19-20	1140-0745
Ranger 1000 Crew XP EPS (Non EBS) 17	1140-0689
Ranger 1000 Crew XP Highlifter (Non EBS) 17	1140-0689
Ranger 1000 Crew XP HVAC Edition 17-18	1140-0689
Ranger 1000 XP 17	1140-0689

FITS MODEL	PART #
Ranger 1000 XP 18-20	1140-0745
Ranger 1000 XP (Non EBS) 17	1140-0689
Ranger 1000 XP EPS (Non EBS) 17	1140-0689
Ranger 1000 XP High Lifter (Non EBS) 17	1140-0689
Ranger 1000 XP Hunter Edition (EBS) 17	1140-0689
Ranger 1000 XP Northstar HVAC (Non EBS) 17	1140-0689
Ranger 1000 XP Ranch Edition (Non EBS) 17	1140-0689
1000 RZR S 4 19-20	1140-0689
1000 RZR XP 19-20	1140-0689
1000 RZR XP High Lifter Edition 19-20	1140-0689
1000 RZR XP Premium Ed 19-20	1140-0689
1000 RZR XP Trails and Rocks Edition 19-20	1140-0689
1000 RZR XP 4 19-20	1140-0689
1000 RZR XP 4 High Lifter Edition 19-20	1140-0689
1000 RZR XP 4 Limited Edition 19-20	1140-0689
1000 RZR XP 4 Premium Edition 19-20	1140-0689
Scrambler 1000 (EBS) 16	1140-0588

FITS MODEL	PART #
Scrambler 1000 (Non EBS) 17-18	1140-0588
Scrambler 1000 XP 4x4 15	1140-0588
Scrambler 1000 XP EPS (EBS) 16	1140-0588
Scrambler 1000 XP HO EBS 4x4 14	1140-0588
Scrambler 1000 XP S 55" 20	1140-0588
Sportsman 1000 Touring SP 4x4 15	1140-0588
Sportsman 1000 XP (EBS) 17-20	1140-0588
Sportsman 1000 XP 4x4 15	1140-0588
Sportsman 1000 XP High Lifter Edition 17-20	1140-0588
Sportsman 1000 XP High Lifter Edition (EBS) 16	1140-0440
Sportsman 1000 XP Hunter Edition (EBS) 18-20	1140-0588
Sportsman 1000 XP S 55" 20	1140-0588
Sportsman 1000 XP Touring XP (EBS) 17-20	1140-0588
Sportsman 1000 Touring XP EPS (EBS) 16	1140-0588
Diesel 4x4 (EBS) 99-01	WE210180
Ranger 6x6 99	WE210165

POLARIS SECONDARY CLUTCH REBUILD KITS

FITS MODEL	SECONDARY REBUILD KIT
Trail Blazer 250 2x4 96-06	1141-0137
Trail Boss 250 2x4 99	1141-0137
Trail Boss 250 2x4 00-02	1141-0137
Xplorer 250 2x4 00-01	1141-0137
Xplorer 300 2x4 99	1141-0137
Xpress 300 2x4 99	1141-0137
Magnum325 2x4 00	1141-0137
Magnum 325 2x4 01-02	1141-0137
Magnum 325 4x4 00	1141-0137
Magnum 325 4x4 01-02	1141-0137
Magnum 325 4x4 (EBS) 00-01	1141-0138
Trail Boss 325 2x4 01	1141-0137
ATP 330 4x4 04-05	1141-0137
Magnum 330 2x4 03-05	1141-0137
Magnum 330 4x4 03	1141-0138
Magnum 330 4x4 04-06	1141-0137
Magnum 330 4x4 (EBS) 04	1141-0118
Trail Blazer 330 2x4 08-13	1141-0137
Trail Boss 330 2x4 03-13	1141-0137
Sportsman 335 4x4 99	1141-0137
Sportsman 335 4x4 00	1141-0137
Worker 335 4x4 99	1141-0137
400 Ranger 4x4 12-14	1141-0137
400 Ranger HO 4x4 10-11	1141-0137
Scrambler 400 2x4 00	1141-0137
Scrambler 400 2x4 01-02	1141-0137
Scrambler 400 4x4 00	1141-0137

FITS MODEL	SECONDARY REBUILD KIT
Scrambler 400 4x4 01	1141-0137
Scrambler 400 4x4 02	1141-0137
Sport 400 2x4 99	1141-0137
Sportsman 400 HO 4x4 11-14	1141-0137
Sportsman 400 4x4 01-05	1141-0137
Trail Blazer 400 2x4 03	1141-0137
Xplorer 400 4x4 99-02	1141-0137
Sportsman 450 HO 16-18	1141-0137
Sportsman 450 HO w/ EPS 17-18	1141-0137
Sportsman 450 HO Utility Edition 18	1141-0137
Sportsman 450 4x4 06-07	1141-0137
ATP 500 4x4 (before 7/1/03) 04	1141-0138
ATP 500 4x4 (after 7/1/03) 04-05	1141-0118
Big Boss 500 6x6 99	1141-0137
Magnum 500 4x4 (EBS) 99-02	1141-0138
Magnum 500 RMK 4x4 (EBS) 02	1141-0138
Magnum 500 4x4 00	1141-0137
Ranger 500 2x4 04-09	1141-0137
Ranger 500 4x4 04-07	1141-0137
Ranger 500 4x4 12	1141-0137
Ranger 500 6x6 04-05	1141-0137
Ranger 500 Crew 4x4 11-12	1141-0137
Ranger 500 EFI 4x4 06-10	1141-0137
Ranger 500 EFI 4x4 11	1141-0137
Ranger 500 Mid-Size 4x4 13	1141-0137
Ranger 500 Crew Mid-Size 4x4 13	1141-0137
Scrambler 500 2x4 01-02	1141-0137

FITS MODEL	SECONDARY REBUILD KIT
Scrambler 500 4x4 99-01	1141-0137
Scrambler 500 4x4 02-12	1141-0137
Sportsman 500 DUSE 4x4 (EBS) 01	1141-0138
Sportsman 500 4x4 00	1141-0137
Sportsman 500 4x4 (EBS) 99-00	1141-0138
Sportsman 500 EFI 4x4 06	1141-0118
Sportsman 500 EFI 4x4 07	1141-0118
Sportsman 500 HO 4x4 (EBS) 01-04	1141-0138
Sportsman 500 HO 4x4 (non-EBS) 09-13	1141-0137
Sportsman 500 HO 4x4 05	1141-0118
Sportsman 500 HO 4x4 06/08	1141-0137
Sportsman 500 6x6 01-08	1141-0137
Sportsman 500 X2 4x4 06	1141-0118
Sportsman 570 (Non EBS) 16-18	1141-0137
Sportsman 570 EFI 4x4 (Non EBS) 14-15	1141-0137
Sportsman 570 EFI EPS 4x4 (Non EBS) 14	1141-0137
Sportsman 570 Touring (Non EBS) 16-18	1141-0137
Sportsman 570 Touring EFI 4x4 15	1141-0137
Sportsman 600 4x4 (after 7/1/03) 04	1141-0118
Sportsman 600 4x4 (before 7/1/03) 04	1141-0138
Sportsman 600 4x4 05	1141-0118
Sportsman 600 4x4 03	1141-0138
Sportsman 700 4x4 02-03	1141-0138
Sportsman 700 4x4 (after 7/1/03) 04	1141-0118
Sportsman 700 4x4 (before 7/1/03) 04	1141-0138
Diesel 4x4 (EBS) 99-01	1141-0138
Ranger 6x6 99	1141-0137

POLARIS PRIMARY BUTTON/ROLLER KITS

FITS MODEL	PRIMARY BUTTON KIT	PRIMARY BUTTON AND ROLLER KIT
300 Xplorer 2x4 99	1140-0747	1140-0748
300 Xplorer 4x4 96-98	1140-0747	1140-0748
300 Xpress 2x4 96-99	1140-0747	1140-0748
325 Ace 14-16	1140-0747	1140-0748
325 Magnum 2x4 01-02	1140-0747	1140-0748
325 Magnum 4x4 01-02	1140-0747	1140-0748
325 Ranger ETX 15-16	1140-0747	1140-0870
325 Trail Boss 2x4 00-02	1140-0747	1140-0748
330 ATP 4x4 04-05	1140-0747	1140-0748
330 Magnum 2x4 03-05	1140-0747	1140-0748
330 Magnum 4x4 03-06	1140-0747	1140-0748
330 Magnum 4x4 (EBS) 04	1140-0747	1140-0748
330 Trail Blazer 2x4 08-13	1140-0747	1140-0748
330 Trail Boss 2x4 03-13	1140-0747	1140-0748

FITS MODEL	PRIMARY BUTTON KIT	PRIMARY BUTTON AND ROLLER KIT
400 2x4 95	1140-0747	1140-0748
400 Big Boss 6x6 95-97	1140-0747	1140-0748
400 Ranger 4x4 14	1140-0747	1140-0870
400 Ranger HO 4x4 10-11	1140-0747	1140-0870
400 Scrambler 2x4 00	1140-0747	1140-0748
400 Scrambler 4x4 95-02	1140-0747	1140-0748
400 Sport 2x4 96-99	1140-0747	1140-0748
400 Sportsman HO 4x4 11-14	1140-0747	1140-0748
400 Sportsman 4x4 95-96/01-05	1140-0747	1140-0748
400 Trail Blazer 2x4 03	1140-0747	1140-0748
400 Xplorer 4x4 95-02	1140-0747	1140-0748
400 Xpress 2x4 96-97	1140-0747	1140-0748
425 Magnum 2x4 96-98	1140-0747	1140-0748
425 Magnum 4x4 96-97	1140-0747	1140-0748

DISCLAIMER: | SEE PAGE 4 FOR IMPORTANT INFORMATION REGARDING CERTAIN WARRANTY AND EMISSION CONTROL REGULATION COMPLIANCE AND NOISE REGULATION INFORMATION.

BOLD GRAY part numbers are new for 2024

PRIMARY CLUTCH REBUILD KITS (CONT)

POLARIS PRIMARY BUTTON/ROLLER KITS (CONT)

FITS MODEL	PRIMARY BUTTON KIT	PRIMARY BUTTON AND ROLLER KIT
425 Magnum 6x6	1140-0747	1140-0748
450 Sportsman HO 16-23	1140-0747	1140-0748
450 Sportsman HO w/ EPS 17-23	1140-0747	1140-0748
450 Sportsman HO Utility Edition 18-23	1140-0747	1140-0748
450 Sportsman 4x4 06-07	1140-0747	1140-0748
500 ACE Non (EBS) 17-19	1140-0747	1140-0748
500 ATP 4x4 (after 1/7/03) 04-05	1140-0747	1140-0748
500 ATP 4x4 (before 1/7/03) 04	1140-0747	1140-0748
500 Big Boss 6x6 98-99	1140-0747	1140-0748
500 Magnum 4x4 (EBS) 99-02	1140-0747	1140-0748
500 Magnum RMK 4x4 (EBS) 02	1140-0747	1140-0748
500 Ranger 2x4 04-09	1140-0747	1140-0748
500 Ranger (Non EBS) 17-21	1140-0747	1140-0748
500 Ranger 4x4 12	1140-0747	1140-0748
500 Ranger 4x4 04-07	1140-0747	1140-0748
500 Ranger 6x6 04-05	1140-0747	1140-0748
500 Ranger Crew 4x4 11-12	1140-0747	1140-0748
500 Ranger EFI 4x4 06-11	1140-0747	1140-0748
500 Ranger Mid-Size 4x4 13	1140-0747	1140-0748
500 Ranger Crew Mid-Size 4x4 13	1140-0747	1140-0748
500 Scrambler 2x4 01-02	1140-0747	1140-0748
500 Scrambler 4x4 97-12	1140-0747	1140-0748
500 Sportsman 4x4 96-98	1140-0747	1140-0748
500 Sportsman DUSE 4x4 (EBS) 01	1140-0747	1140-0748
500 Sportsman 4x4 (EBS) 98-00	1140-0747	1140-0748
500 Sportsman EFI 4x4 08-09	1140-0747	1140-0870
500 Sportsman EFI 4x4 07	1140-0747	1140-0748
500 Sportsman EFI 4x4 06	1140-0747	1140-0870
500 Sportsman EFI Touring 4x4 08-09	1140-0747	1140-0870
500 Sportsman HO 4x4 (EBS) 09/12-13	1140-0747	1140-0870
500 Sportsman HO 4x4 (non-EBS) 09-13	1140-0747	1140-0748
500 Sportsman HO 4x4 05-06/08	1140-0747	1140-0748
500 Sportsman HO 4x4 (EBS) 01-04	1140-0747	1140-0748
500 Sportsman HO Touring 4x4 10-13	1140-0747	1140-0870
500 Sportsman 6x6 00-08	1140-0747	1140-0748
500 Sportsman EFI X2 4x4 07-09	1140-0747	1140-0870
500 Sportsman X2 4x4 06	1140-0747	1140-0870
500 Worker 4x4 99/01	1140-0747	1140-0748
500 Xplorer 4x4 97	1140-0747	1140-0748
550 Sportsman 4x4 11-13	1140-0747	1140-0870
550 Sportsman EPS 4x4 11-14	1140-0747	1140-0870
550 Sportsman Touring EPS 4x4 11-14	1140-0747	1140-0870
550 Sportsman Touring 4x4 10	1140-0747	1140-0870
550 Sportsman X2 EPS 4x4 14	1140-0747	1140-0870
550 Sportsman X2 4x4 10-13	1140-0747	1140-0870
550 Sportsman XP EPS 4x4 14	1140-0747	1140-0870
550 Sportsman XP 4x4 09-10	1140-0747	1140-0870
570 ACE (Non EBS) 17-19	1140-0747	1140-0748
570 Ace 16	1140-0747	1140-0748
570 ACE SP (EBS) 17	1140-0747	1140-0748
570 ACE SP EPS (EBS) 16	1140-0747	1140-0748
570 Ranger EFI Crew Full-Size 4x4 14-15	1140-0747	1140-0748
570 Ranger EFI Crew Mid-Size 4x4 15	1140-0747	1140-0748
570 Ranger Full-Size (Non EBS) 16-23	1140-0747	1140-0870
570 Ranger EFI Full-Size 4x4 15	1140-0747	1140-0748
570 Ranger Mid-Size (Non EBS) 16-21	1140-0747	1140-0748
570 Ranger Mid-Size EPS (Non EBS) 16-21	1140-0747	1140-0748
570 Ranger Mid-Size Premium (Non EBS) 21	1140-0747	1140-0748
570 Ranger Mid-Size EPS (EBS) 16	1140-0747	1140-0748
570 Ranger EFI Mid-Size 4x4 14-15	1140-0747	1140-0748
570 Ranger XP Full-Size (Non EBS) 16	1140-0747	1140-0748
570 Ranger XP Full-Size EPS (Non EBS) 16	1140-0747	1140-0748
570-4 Ranger Crew (Non EBS) 17-21	1140-0747	1140-0748
570-4 Ranger Crew EPS (Non EBS) 17-20	1140-0747	1140-0748
570-4 Ranger Crew Mid-Size (Non EBS) 16	1140-0747	1140-0748
570-4 Ranger Crew Mid-Size EPS (Non EBS) 16	1140-0747	1140-0748
570-4 Ranger Crew Premium (Non EBS) 21	1140-0747	1140-0748
570-6 Ranger Crew (Non EBS) 17-21	1140-0747	1140-0748
570-6 Ranger Crew Full-Size (Non EBS) (with strut front end) 16	1140-0747	1140-0748
570-6 Ranger Crew XP Full-Size (Non EBS) 16	1140-0747	1140-0748
570-6 Ranger Crew XP Full-Size EPS (Non EBS) 16	1140-0747	1140-0748
570 RZR (Non EBS) 13-16	1140-0747	1140-0748
570 RZR 12-15	1140-0747	1140-0748
570 RZR 50" (Non EBS) 17-19	1140-0747	1140-0748
570 RZR 50" EPS (EBS) 17-20	1140-0747	1140-0748
570 RZR S 60" (Non EBS) 17	1140-0747	1140-0748
570 RZR Trail (Non EBS) 21	1140-0747	1140-0748
570 RZR Trail EPS (Non EBS) 16	1140-0747	1140-0748
570 RZR Trail Premium (EBS) 21	1140-0747	1140-0748
570 Sportsman (Non EBS) 16-20	1140-0747	1140-0748
570 Sportsman Ace 4x4 15	1140-0747	1140-0748
570 Sportsman EFI 4x4 (EBS) 14	1140-0747	1140-0748
570 Sportsman EFI 4x4 (Non EBS) 14-15	1140-0747	1140-0748
570 Sportsman EFI EPS 4x4 15	1140-0747	1140-0748
570 Sportsman EFI EPS 4x4 (EBS) 14	1140-0747	1140-0748
570 Sportsman EFI EPS 4x4 (Non EBS) 14	1140-0747	1140-0748
570 Sportsman EPS (EBS) 16-20	1140-0747	1140-0748
570 Sportsman Hunter Ed (EBS) 20	1140-0747	1140-0748
570 Sportsman Premium Ed (EBS) 20	1140-0747	1140-0748
570 Sportsman SP EPS (EBS) 18-19	1140-0747	1140-0748
570 Sportsman SP EPS (EBS) 16-17	1140-0747	1140-0748
570 Sportsman Touring (Non EBS) 16-21	1140-0747	1140-0748
570 Sportsman Touring EFI 4x4 14-15	1140-0747	1140-0748
570 Sportsman Touring EPS (EBS) 17-21	1140-0747	1140-0748
570 Sportsman Touring Premium Ed (EBS) 20-21	1140-0747	1140-0748
570 Sportsman Touring SP (EBS) 16	1140-0747	1140-0748
570 Sportsman Touring SP EPS (EBS) 17-21	1140-0747	1140-0748
570 Sportsman Utility Edition EPS (EBS) 18-19	1140-0747	1140-0748
570 Sportsman X2 EPS (EBS) 16-21	1140-0747	1140-0748
570 Sportsman X2 EPS 4x4 15	1140-0747	1140-0748
570 Sportsman 6x6 (EBS) 17-21	1140-0747	1140-0748
600 Sportsman 4x4 05	1140-0747	1140-0870
600 Sportsman 4x4 (after 1/7/03) 04	1140-0747	1140-0870
600 Sportsman 4x4 (before 1/7/03) 04	1140-0747	1140-0870
600 Sportsman 4x4 03	1140-0747	1140-0870
700 MV7 4x4 05	1140-0747	1140-0870
700 Ranger Crew 4x4 08-09	1140-0747	1140-0870
700 Ranger EFI 6x6 06-09	1140-0747	1140-0870
700 Ranger HD 4x4 09	1140-0747	1140-0870
700 Ranger XP 4x4 08-09	1140-0747	1140-0870
700 Ranger XP 4x4 05-07	1140-0747	1140-0870
700 Sportsman 4x4 05-06	1140-0747	1140-0870
700 Sportsman 4x4 (after 1/7/03) 04	1140-0747	1140-0870
700 Sportsman 4x4 (before 1/7/03) 04	1140-0747	1140-0870
700 Sportsman 4x4 02-03	1140-0747	1140-0870
700 Sportsman EFI 4x4 04-07	1140-0747	1140-0870
700 Sportsman EFI X2 4x4 08	1140-0747	1140-0870
800 Ranger 6x6 (Non EBS) 11-16	1140-0747	1140-0870
800 Ranger Crew 4x4 11-14	1140-0747	1140-0870
800 Ranger EFI 4x4 10-11/13-14	1140-0747	1140-0870
800 Ranger Mid-Size 4x4 13-14	1140-0747	1140-0870
800 Ranger XP 4x4 12	1140-0747	1140-0870
800 RZR 4x4 08-14	1140-0747	1140-0870
800 RZR 4 4x4 10-14	1140-0747	1140-0870
800 RZR S 4x4 10-14	1140-0747	1140-0870
800 RZR S 4x4 09	1140-0747	1140-0870
800 RZR XC 4x4 14	1140-0747	1140-0870
800 Sportsman EFI 4x4 09/11-14	1140-0747	1140-0870
800 Sportsman EFI HO 4x4 08	1140-0747	1140-0870
800 Sportsman EFI 4x4 05-07	1140-0747	1140-0870
800 Sportsman EFI Touring 4x4 08-09	1140-0747	1140-0870
800 Sportsman EFI X2 4x4 07/09	1140-0747	1140-0870
800 Sportsman EFI 6x6 09-14	1140-0747	1140-0870
850 Scrambler (Non EBS) 17-23	1140-0747	1140-0870

PRIMARY CLUTCH REBUILD KITS continued on next page.

DISCLAIMER: SEE PAGE 4 FOR IMPORTANT INFORMATION REGARDING CERTAIN WARRANTY AND EMISSION CONTROL REGULATION COMPLIANCE AND NOISE REGULATION INFORMATION.

BOLD GRAY part numbers are new for 2024

PRIMARY CLUTCH REBUILD KITS (CONT)

POLARIS PRIMARY BUTTON/ROLLER KITS (CONT)

FITS MODEL	PRIMARY BUTTON KIT	PRIMARY BUTTON AND ROLLER KIT
850 Scrambler (EBS) 16	1140-0747	1140-0870
850 Scrambler 4x4 15	1140-0747	1140-0870
850 Scrambler HO/HO EPS 4x4 13-14	1140-0747	1140-0870
850 Sportsman 17-21	1140-0747	1140-0870
850 Sportsman (EBS) 16	1140-0747	1140-0870
850 Sportsman High Lifter Edition (Non EBS) 17-22	1140-0747	1140-0870
850 Sportsman High Lifter Edition (EBS) 16	1140-0747	1140-0870
850 Sportsman Premium Edition 19-23	1140-0747	1140-0870
850 Sportsman SP 15	1140-0747	1140-0870
850 Sportsman SP (EBS) 17-19	1140-0747	1140-0870
850 Sportsman SP EPS (EBS) 16	1140-0747	1140-0870
850 Sportsman Touring 20-23	1140-0747	1140-0870
850 Sportsman Touring HO EPS 13-14	1140-0747	1140-0870
850 Sportsman Touring EPS 11-12	1140-0747	1140-0870
850 Sportsman Touring SP (EBS) 17-19	1140-0747	1140-0870
850 Sportsman Touring SP (EBS) 16	1140-0747	1140-0870
850 Sportsman Touring SP 15	1140-0747	1140-0870
850 Sportsman X2 11	1140-0747	1140-0870
850 Sportsman XP 09-13	1140-0747	1140-0870
850 Sportsman XP HO EPS 13	1140-0747	1140-0870
850 Sportsman XP EPS 11-12	1140-0747	1140-0870
850 Sportsman XP Touring 10	1140-0747	1140-0870
900 ACE 16	1140-0691	1140-0690
900 ACE XC (Non EBS) 18-19	1140-0691	1140-0690
900 ACE XC 17	1140-0691	1140-0690
900 Ranger 17	1140-0691	1140-0690
900 Ranger Crew 16-17	1140-0691	1140-0690
900 Ranger Crew 14-15	1140-0747	1140-0870
900 Ranger Crew XP (Non EBS) 17-19	1140-0691	1140-0690
900 Ranger Crew XP EPS (Non EBS) 17-19	1140-0691	1140-0690
900 Ranger XP EPS (Non EBS) 17-19	1140-0691	1140-0690
900 Ranger XP 4x4 (EBS) 15-16	1140-0691	1140-0690
900 Ranger XP 4x4 (EBS) 14	1140-0747	1140-0870
900 Ranger XP 4x4 (Non EBS) 15-19	1140-0691	1140-0690
900 Ranger XP 4x4 (Non EBS) 13-14	1140-0747	1140-0870
900 RZR 50" (EBS) 16-20	1140-0691	1140-0690
900 RZR 50" (EBS) 15	1140-0691	1140-0690
900 RZR 50" EPS (EBS) 17-20	1140-0691	1140-0690
900 RZR 50" (Non EBS) 15	1140-0691	1140-0690
900 RZR Premium (50") (EBS) 20	1140-0691	1140-0690
900 RZR Fox Edition (50") (EBS) 20	1140-0691	1140-0690
900 RZR S 60" 15-17	1140-0691	1140-0690
900 RZR S 60" (EBS) 17-20	1140-0691	1140-0690
900 RZR S 60" EPS (EBS) 17-20	1140-0691	1140-0690
900 RZR S Premium (60") (EBS) 20	1140-0691	1140-0690
900 RZR XC 55" 16-17	1140-0691	1140-0690
900 RZR 4 16-19	1140-0691	1140-0690
900 RZR 4 15	1140-0691	1140-0690
1000 General 17	1140-0691	1140-0690
1000 General (EBS) 17-20	1140-0691	1140-0690
1000 General Deluxe Edition (EBS) 17-21	1140-0691	1140-0690
1000 General Hunter Edition 18-19	1140-0691	1140-0690
1000 General Limited Edition (EBS) 18-19	1140-0691	1140-0690
1000 General Premium Edition (EBS) 18-21	1140-0691	1140-0690

FITS MODEL	PRIMARY BUTTON KIT	PRIMARY BUTTON AND ROLLER KIT
1000 General Ride Command Edition (EBS) 18-19	1140-0691	1140-0690
1000 General Sport (Non EBS) 21	1140-0691	1140-0690
1000 General XP Pursuit 21	1140-0691	1140-0690
1000 General 4 17-20	1140-0691	1140-0690
1000 General 4 Ride Command Ed. 19	1140-0691	1140-0690
1000 General 4 Deluxe Ed 20-21	1140-0691	1140-0690
1000 General 4 XP 20-21	1140-0691	1140-0690
1000 General 4 Premium 21	1140-0691	1140-0690
1000 General 4 XP Pursuit 21	1140-0691	1140-0690
1000 Ranger Crew XP 17-18	1140-0691	1140-0690
1000 Ranger Crew XP EPS (Non EBS) 17	1140-0691	1140-0690
1000 Ranger Crew XP Highlifter (Non EBS) 17	1140-0691	1140-0690
1000 Ranger Crew XP HVAC Edition 17-18	1140-0691	1140-0690
1000 Ranger XP 17	1140-0691	1140-0690
1000 Ranger XP (Non EBS) 17	1140-0691	1140-0690
1000 Ranger XP EPS (Non EBS) 17	1140-0691	1140-0690
1000 Ranger XP High Lifter (Non EBS) 17	1140-0691	1140-0690
1000 Ranger XP Hunter Edition (EBS) 17	1140-0691	1140-0690
1000 Ranger XP Northstar HVAC (Non EBS) 17	1140-0691	1140-0690
1000 Ranger XP Ranch Edition (Non EBS) 17	1140-0691	1140-0690
1000 RZR S 4 19-20	1140-0691	1140-0690
1000 RZR XP 19-20	1140-0691	1140-0690
1000 RZR XP High Lifter Edition 19-21	1140-0691	1140-0690
1000 RZR XP Premium Ed 19-21	1140-0691	1140-0690
1000 RZR XP Trails and Rocks Edition 19-20	1140-0691	1140-0690
1000 RZR XP 4 19-20	1140-0691	1140-0690
1000 RZR XP 4 High Lifter Edition 19-20	1140-0691	1140-0690
1000 RZR XP 4 Limited Edition 19-20	1140-0691	1140-0690
1000 RZR XP 4 Premium Edition 19-20	1140-0691	1140-0690
1000 Scrambler (EBS) 16	1140-0747	1140-0870
1000 Scrambler (Non EBS) 17-18	1140-0747	1140-0870
1000 Scrambler XP 15	1140-0747	1140-0870
1000 Scrambler XP EPS (EBS) 16	1140-0747	1140-0870
1000 Scrambler XP HO EBS 14	1140-0747	1140-0870
1000 Scrambler XP S (55") 20-23	1140-0747	1140-0870
1000 Sportsman Touring SP 15	1140-0747	1140-0870
1000 Sportsman XP (EBS) 17-21	1140-0747	1140-0870
1000 Sportsman XP 15	1140-0747	1140-0870
1000 Sportsman XP High Lifter Edition 17-22	1140-0747	1140-0870
1000 Sportsman XP High Lifter Edition (EBS) 16	1140-0747	1140-0870
1000 Sportsman XP Hunter Edition (EBS) 18-22	1140-0747	1140-0870
1000 Sportsman XP Premium Edition 19	1140-0747	1140-0870
1000 Sportsman XP S (55") 20-23	1140-0747	1140-0870
1000 Sportsman XP Touring (EBS) 17-21	1140-0747	1140-0870
1000 Sportsman XP Touring EPS (EBS) 16	1140-0747	1140-0870
000 Sportsman XP Touring Trail/Ultimate Trail 22-23	-	1140-0870
Diesel 4x4 (EBS) 99-01	1140-0747	1140-0748
Ranger 6x6 99	1140-0747	1140-0748

POLARIS SECONDARY BUTTON/ROLLER KITS

FITS MODEL	PART #
SECONDARY BUTTON KIT	
250 Trail Blazer 2x4 96-06	1141-0247
250 Trail Boss 2x4 99-02	1141-0247
250 Xplorer 2x4 99-01	1141-0247
300 Xpress 2x4 99	1141-0247
325 Magnum 2x4 00-02	1141-0247
325 Magnum 4x4 00-02	1141-0247
325 Trail Boss 2x4 01	1141-0247
330 ATP 4x4 04-05	1141-0247
330 Magnum 2x4 03-05	1141-0247

FITS MODEL	PART #
SECONDARY BUTTON KIT (CONT)	
330 Magnum 4x4 04-06	1141-0247
330 Trail Blazer 2x4 08-13	1141-0247
330 Trail Boss 2x4 03-13	1141-0247
335 Sportsman 4x4 99-00	1141-0247
335 Worker 4x4 99	1141-0247
400 Ranger 4x4 12-14	1141-0247
400 Ranger HO 4x4 10-11	1141-0247
400 Scrambler 2x4 00-02	1141-0247

FITS MODEL	PART #
SECONDARY BUTTON KIT (CONT)	
400 Scrambler 4x4 00-02	1141-0247
400 Sport 2x4 99	1141-0247
400 Sportsman HO 4x4 11-14	1141-0247
400 Sportsman 4x4 01-05	1141-0247
400 Trail Blazer 2x4 03	1141-0247
400 Xplorer 4x4 99-02	1141-0247
450 Sportsman HO 16-21	1141-0247
450 Sportsman HO w/ EPS 17-21	1141-0247
450 Sportsman HO Utility Edition 18-19	1141-0247

DISCLAIMER: | SEE PAGE 4 FOR IMPORTANT INFORMATION REGARDING CERTAIN WARRANTY AND EMISSION CONTROL REGULATION COMPLIANCE AND NOISE REGULATION INFORMATION.

BOLD GRAY part numbers are new for 2024

PRIMARY CLUTCH REBUILD KITS (CONT)

POLARIS SECONDARY BUTTON/ROLLER KITS (CONT)

FITS MODEL	PART #
SECONDARY BUTTON KIT (CONT)	
450 Sportsman 4x4 06-07	**1141-0247**
500 Big Boss 6x6 99	**1141-0247**
500 Magnum 4x4 00	**1141-0247**
500 Ranger 2x4 04-09	**1141-0247**
500 Ranger 4x4 04-07, 12	**1141-0247**
500 Ranger 6x6 04-05	**1141-0247**
500 Ranger Crew 4x4 11-12	**1141-0247**
500 Ranger EFI 4x4 06-11	**1141-0247**
500 Ranger Mid-Size 4x4 13	**1141-0247**
500 Ranger Crew Mid-Size 4x4 13	**1141-0247**
500 Scrambler 2x4 01-02	**1141-0247**
500 Scrambler 4x4 99-12	**1141-0247**
500 Sportsman 4x4 00	**1141-0247**
500 Sportsman HO 4x4 (non-EBS) 09-13	**1141-0247**
500 Sportsman HO 4x4 06, 08	**1141-0247**
500 Sportsman 6x6 01-08	**1141-0247**
570 Sportsman (Non EBS) 16-20	**1141-0247**
570 Sportsman EFI 4x4 (Non EBS) 14-15	**1141-0247**
570 Sportsman EFI EPS 4x4 (Non EBS) 14	**1141-0247**
570 Sportsman Touring (Non EBS) 16-20	**1141-0247**
570 Sportsman Touring EFI 4x4 15	**1141-0247**
Ranger 6x6 99	**1141-0247**
SECONDARY ROLLER KIT	
325 Ace 14-16	**1141-0370**
325 Magnum 4x4 (EBS) 00-01	**1141-0249**
325 Ranger ETX 15-16	**1141-0370**
330 Magnum 4x4 03	**1141-0249**
330 Magnum 4x4 (EBS) 04	**1141-0249**
500 ACE Non (EBS) 17-19	**1141-0370**
500 ATP 4x4 (after 7/1/03) 04-05	**1141-0249**
500 ATP 4x4 (before 7/1/03) 04	**1141-0249**
500 Magnum 4x4 (EBS) 99-02	**1141-0249**
500 Magnum RMK 4x4 (EBS) 02	**1141-0249**
500 Ranger (Non EBS) 17-20	**1141-0370**
500 Sportsman DUSE 4x4 (EBS) 01	**1141-0249**
500 Sportsman 4x4 (EBS) 99-00	**1141-0249**
500 Sportsman EFI 4x4 06-07	**1141-0249**
500 Sportsman HO 4x4 05	**1141-0249**
500 Sportsman HO 4x4 (EBS) 01-04	**1141-0249**
500 Sportsman X2 4x4 06	**1141-0249**
570 ACE (Non EBS) 17-19	**1141-0370**
570 Ace 16	**1141-0370**
570 ACE SP (EBS) 17	**1141-0369**
570 ACE SP EPS (EBS) 16	**1141-0248**
570 Ranger EFI Crew Full-Size 4x4 14-15	**1141-0370**
570 Ranger Full-Size (Non EBS) 16-20	**1141-0370**
570 Ranger EFI Full-Size 4x4 15	**1141-0370**
570 Ranger Mid-Size (Non EBS) 16-20	**1141-0370**
570 Ranger Mid-Size EPS (Non EBS) 16-20	**1141-0370**
570 Ranger Mid-Size EPS (EBS) 16	**1141-0248**
570 Ranger EFI Mid-Size 4x4 14-15	**1141-0370**
570 Ranger XP Full-Size (Non EBS) 16	**1141-0370**
570 Ranger XP Full-Size EPS (Non EBS) 16	**1141-0370**
570-4 Ranger Crew (Non EBS) 17-20	**1141-0370**
570-4 Ranger Crew EPS (Non EBS) 17-20	**1141-0370**
570-4 Ranger Crew Mid-Size (Non EBS) 16	**1141-0370**
570-4 Ranger Crew Mid-Size EPS (Non EBS) 16	**1141-0370**
570-6 Ranger Crew (Non EBS) 17-20	**1141-0370**

FITS MODEL	PART #
SECONDARY ROLLER KIT (CONT)	
570-6 Ranger Crew Full-Size (Non EBS) (with strut front end) 16	**1141-0370**
570-6 Ranger Crew XP Full-Size (Non EBS) 16	**1141-0370**
570-6 Ranger Crew XP Full-Size EPS (Non EBS) 16	**1141-0370**
570 RZR (Non EBS) 13-16	**1141-0370**
570 RZR 12-15	**1141-0248**
570 RZR 50" (Non EBS) 17-19	**1141-0370**
570 RZR S 60" (Non EBS) 17	**1141-0370**
570 RZR Trail EPS (Non EBS) 16	**1141-0248**
570 Sportsman Ace 4x4 15	**1141-0370**
570 Sportsman EPS (EBS) 16-17	**1141-0369**
570 Sportsman SP EPS (EBS) 16-17	**1141-0369**
570 Sportsman Touring EPS (EBS) 17	**1141-0369**
570 Sportsman Touring SP (EBS) 16	**1141-0369**
570 Sportsman Touring SP EPS (EBS) 17	**1141-0369**
570 Sportsman X2 EPS (EBS) 16-17	**1141-0369**
600 Sportsman 4x4 05	**1141-0249**
600 Sportsman 4x4 (after 7/1/03) 04	**1141-0249**
600 Sportsman 4x4 (before 7/1/03) 04	**1141-0249**
600 Sportsman 4x4 03	**1141-0249**
700 Sportsman 4x4 (after 7/1/03) 04	**1141-0249**
700 Sportsman 4x4 (before 7/1/03) 04	**1141-0249**
700 Sportsman 4x4 02-03	**1141-0249**
850 Scrambler (Non EBS) 17-19	**1141-0369**
850 Sportsman 17-20	**1141-0369**
850 Sportsman High Lifter Edition (Non EBS) 17-20	**1141-0369**
850 Sportsman Premium Edition 19-20	**1141-0369**
850 Sportsman SP (EBS) 17-19	**1141-0369**
850 Sportsman Touring SP (EBS) 17-19	**1141-0369**
900 ACE 16	**1141-0370**
900 ACE XC 17	**1141-0369**
900 Ranger 17	**1141-0370**
900 Ranger Crew 14-17	**1141-0370**
900 Ranger Crew XP (Non EBS) 17-19	**1141-0370**
900 Ranger Crew XP EPS (Non EBS) 17-19	**1141-0370**
900 Ranger XP EPS (Non EBS) 17-19	**1141-0370**
900 Ranger XP EPS (EBS) 16	**1141-0248**
900 Ranger XP 4x4 (EBS) 15-16	**1141-0248**
900 Ranger XP 4x4 (Non EBS) 15-19	**1141-0370**
900 Ranger XP 4x4 (EBS) 14	**1141-0248**
900 Ranger XP 4x4 (Non EBS) 14	**1141-0370**
900 RZR 50" (EBS) 16-20	**1141-0369**
900 RZR 50" EPS (EBS) 17-20	**1141-0369**
900 RZR 50" (Non EBS) 15	**1141-0370**
900 RZR S 60" 16-17	**1141-0369**
900 RZR S 60" 15	**1141-0370**
900 RZR S 60" (EBS) 17-20	**1141-0369**
900 RZR S 60" EPS (EBS) 17-20	**1141-0369**
900 RZR XC 55" 16-17	**1141-0369**
900 RZR 4x4 11-14	**1141-0248**
900 RZR 4 16-19	**1141-0369**
900 RZR 4 12-14	**1141-0248**
1000 General 17	**1141-0369**
1000 General (EBS) 17-20	**1141-0369**
1000 General Deluxe Edition (EBS) 17-20	**1141-0369**
1000 General Hunter Edition 18-19	**1141-0369**
1000 General Limited Edition (EBS) 18-19	**1141-0369**

FITS MODEL	PART #
SECONDARY ROLLER KIT (CONT)	
1000 General Premium Edition (EBS) 18-20	**1141-0369**
1000 General Ride Command Edition (EBS) 18-19	**1141-0369**
1000 General 4 17-20	**1141-0369**
1000 General 4 Ride Command Ed. 19	**1141-0369**
1000 General 4 Deluxe Ed 20	**1141-0369**
1000 General 4 XP 20	**1141-0369**
1000 Ranger Crew XP 17-18	**1141-0369**
1000 Ranger Crew XP EPS (Non EBS) 17	**1141-0369**
1000 Ranger Crew XP Highlifter (Non EBS) 17	**1141-0369**
1000 Ranger Crew XP HVAC Edition 17-18	**1141-0369**
1000 Ranger Diesel (Non EBS) 15-18	**1141-0370**
1000 Ranger Diesel Crew (Non EBS) 15-18	**1141-0370**
1000 Ranger XP 17	**1141-0369**
1000 Ranger XP (Non EBS) 17	**1141-0369**
1000 Ranger XP EPS (Non EBS) 17	**1141-0369**
1000 Ranger XP High Lifter (Non EBS) 17	**1141-0369**
1000 Ranger XP Hunter Edition (EBS) 17	**1141-0369**
1000 Ranger XP Northstar HVAC (Non EBS) 17	**1141-0369**
1000 Ranger XP Ranch Edition (Non EBS) 17	**1141-0369**
1000 RZR S 16	**1141-0369**
1000 RZR S 4 19-20	**1141-0369**
1000 RZR XP 19-20	**1141-0369**
1000 RZR XP 16-17	**1141-0369**
1000 RZR XP (Non EBS) 17-18	**1141-0369**
1000 RZR XP 14-15	**1141-0248**
1000 RZR XP High Lifter Edition 19-20	**1141-0369**
1000 RZR XP High Lifter Edition (Non EBS) 17-18	**1141-0369**
1000 RZR XP Premium Ed 19-20	**1141-0369**
1000 RZR XP Trails and Rocks Edition 19-20	**1141-0369**
1000 RZR XP Trails and Rocks Edition (Non EBS) 17-18	**1141-0369**
1000 RZR XP Ride Command Edition (Non EBS) 17-18	**1141-0369**
1000 RZR XP 4 19-20	**1141-0369**
1000 RZR XP 4 (Non EBS) 17-18	**1141-0369**
1000 RZR XP 4 High Lifter Edition 19-20	**1141-0369**
1000 RZR XP 4 High Lifter Edition (Non EBS) 17-18	**1141-0369**
1000 RZR XP 4 Limited Edition 19-20	**1141-0369**
1000 RZR XP 4 Premium Edition 19-20	**1141-0369**
1000 RZR XP 4 Ride Command Edition (Non EBS) 18	**1141-0369**
1000 RZR 4 16-17	**1141-0369**
1000 RZR 4 14-15	**1141-0248**
1000 Scrambler (Non EBS) 17-18	**1141-0369**
1000 Scrambler XP HO EBS 14	**1141-0248**
1000 Scrambler XP S (55") 20	**1141-0369**
1000 Sportsman XP (EBS) 17-20	**1141-0369**
1000 Sportsman XP High Lifter Edition 17-20	**1141-0369**
1000 Sportsman XP Hunter Edition (EBS) 18-20	**1141-0369**
1000 Sportsman XP Premium Edition 19	**1141-0369**
1000 Sportsman XP S (55") 20	**1141-0369**
1000 Sportsman XP Touring (EBS) 17-20	**1141-0369**
Diesel 4x4 (EBS) 99-01	**1141-0249**

CLUTCH BUTTON AND ROLLER OEM CROSS REFERENCE

PART #	DESCRIPTION	REPL. OEM #(S)
1140-0587	Primary clutch button kit, Can Am	420281296
1140-0688	Primary clutch roller kit, Can Am	417223767, 417223257, 420626231
1140-0690	Primary clutch button/roller kit, Polaris	1321622, 5438247, 5450940
1140-0691	Primary clutch button kit, Polaris	5450940
1141-0247	Secondary clutch button kit (non EBS), Polaris	5438123, 5430766, 5450873, 5436521
1141-0248	Secondary clutch roller kit (EBS) Polaris	5434534
1141-0249	Secondary clutch roller kit (EBS), Polaris	1321977, 3250036, 3250039

DISCLAIMER: | SEE PAGE 4 FOR IMPORTANT INFORMATION REGARDING CERTAIN WARRANTY AND EMISSION CONTROL REGULATION COMPLIANCE AND NOISE REGULATION INFORMATION.

BOLD GRAY part numbers are new for 2024

EPI PERFORMANCE



PRO SERIES EXTREME CLUTCH ROLLERS

FOR POLARIS

- Allow the clutch to upshift and backshift more efficiently and with less binding
- Made from EPI's proprietary Fibermaxx material that combines wear-resistant fibers and self-lubricating polymer
- Proven to outlast other rollers during 25,000 cycle load tests without showing signs of wear
- Sold in a pack of 3

FITS MODEL	PART #
570 Ranger SP/SP Northstar/SP Premium 22-23	1141-0387
570 Ranger SP Crew/SP Crew Northstar/SP Crew Premium 22-23	1141-0387
570 Sportsman EPS/Hunter/Premium (EBS) 21-23	1141-0387
570 Sportsman Ride Command (EBS) 22-23	1141-0387
570 Sportsman Trail (EBS) 21-23	1141-0387
570 Sportsman Trail Ultimate (EBS) 21	1141-0387
570 Sportsman Utility (EBS) 22	1141-0387
570 Sportsman Utility HD LE (EBS) 21-22	1141-0387
1000 Ranger (SOHC 61hp) (all versions) 20-23	1141-0387
1000 Ranger Crew (SOHC 61hp) (all versions) 20-23	1141-0387
1000 Ranger XP (all versions) 18-22	1141-0387
1000 Ranger XP Crew (all versions) 19-20	1141-0387
RZR Pro XP (all versions) 20-22	1141-0387
RZR Pro XP 4 (all versions) 20-22	1141-0387



BUTTON KITS FOR DRIVEN (SECONDARY) CLUTCHES

FOR POLARIS ATVs

- Made of high-quality materials
- For P-90 clutches
- Meets or exceeds OEM quality
- Each clutch requires three buttons; sold in packs of 12

DESCRIPTION	PART #
Button kits	CX400042



1140-0035

SECONDARY (DRIVEN) CLUTCH SPRINGS

- Lets you fine-tune shift rate, side load pressure and full shift out poundage
- Designed using the highest quality materials
- All EPI springs are manufactured using a 5% tolerance - the lowest in the industry

COLOR	89 MM (3 1/2") LOAD	64 MM (2 1/2") LOAD	32 MM (1 1/4") LOAD	PART #
ARCTIC CAT				
Yellow	44,9 kg (99 lb)	66,2 kg (146 lb)	-	CATV12
Red	-	107,5 kg (237 lb)	147,9 kg (326 lb)	1140-0035[1]
Black	-	52,2 kg (115 lb)	99,8 kg (220 lb)	KSS3[1]
KAWASAKI				
Black	-	52,2 kg (115 lb)	99,8 kg (220 lb)	KSS3[2]
Red	-	107,5 kg (237 lb)	147,9 kg (326 lb)	1140-0035[2]
POLARIS				
Orange	-	22,2 kg (49 lb)	37,6 kg (83 lb)	PDS-2
Blue	-	33,1 kg (73 lb)	61,2 kg (135 lb)	PEBS-2[3]
SUZUKI				
Yellow	44,9 kg (99 lb)	66,2 kg (146 lb)	-	CATV12[4]
Red	-	107,5 kg (237 lb)	147,9 kg (326 lb)	1140-0035[5]
Black	-	52,2 kg (115 lb)	99,8 kg (220 lb)	KSS3[5]

[1] Fits 650 V2 only.
[2] Fits 360/650/700 Prairie, KFX700, and 650/750 Brute Force.
[3] For use on EBS-equipped machines only.
[4] Fits 500 Vinson and 700/750 King Quad models only.
[5] Fits 700 Twin Peaks.

DISCLAIMER: SEE PAGE 4 FOR IMPORTANT INFORMATION REGARDING CERTAIN WARRANTY AND EMISSION CONTROL REGULATION COMPLIANCE AND NOISE REGULATION INFORMATION.

BOLD GRAY part numbers are new for 2024



1140-0037

PRIMARY (DRIVE) CLUTCH SPRINGS

- Lets you fine-tune clutch engagement and peak rpm
- Designed from the highest quality materials available
- All EPI springs are manufactured using a 5% tolerance – the lowest in the industry

FITS MODEL	COLOR	64 MM LOAD (2 1/2")	32 MM LOAD (1 1/4")	PART #
ARCTIC CAT				
650 V2 04-06	Pink	0,0 kg (0 lb)	72,6 kg (160 lb)	**1140-0037**
	Red	15,9 kg (35 lb)	63,5 kg (140 lb)	**DRS12**
	Orange	34 kg (75 lb)	63,5 kg (140 lb)	**DRS13**
	Purple	54,4 kg (120 lb)	82,5 kg (182 lb)	**DRS17**
KAWASAKI				
300/400/650/700 Prairie, KFX700, 650/750 Brute Force	Pink	0,0 kg (0 lb)	72,6 kg (160 lb)	**1140-0037**
	Red	15,9 kg (35 lb)	63,5 kg (140 lb)	**DRS12**
	Orange	34 kg (75 lb)	63,5 kg (140 lb)	**DRS13**
	Purple	54,4 kg (120 lb)	82,5 kg (182 lb)	**DRS17**
POLARIS				
Fits all models (except RZR XP Turbo 16-17, RZR XP 4 Turbo 16-17)	Pink	0,0 kg (0 lb)	72,6 kg (160 lb)	**1140-0033**
	Bright green	7,7 kg (17 lb)	55,8 kg (123 lb)	**1140-0032**
	Red	15,9 kg (35 lb)	63,5 kg (140 lb)	**PATV1**
	Silver	22,7 kg (50 lb)	70,3 kg (155 lb)	**1140-0439**
	Dark green	24,9 kg (55 lb)	65,8 kg (145 lb)	**1140-0412**
	Orange	34 kg (75 lb)	63,5 kg (140 lb)	**PATV2**
	Yellow	43,1 kg (95 lb)	65,8 kg (145 lb)	**PATV3**
	Purple	54,4 kg (120 lb)	82,5 kg (182 lb)	**PATV4**
SUZUKI				
LT-V700F Twin Peaks	Pink	0,0 kg (0 lb)	72,6 kg (160 lb)	**1140-0037**
	Red	15,9 kg (35 lb)	63,5 kg (140 lb)	**DRS12**
	Orange	34 kg (75 lb)	63,5 kg (140 lb)	**DRS13**
	Purple	54,4 kg (120 lb)	82,5 kg (182 lb)	**DRS17**



1131-1132

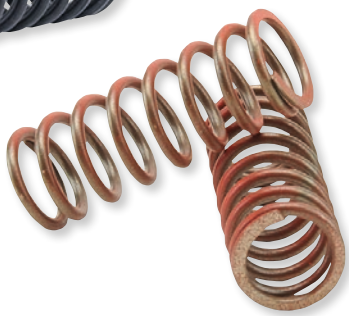



1131-1131

HI-TEMP CLUTCH SPRING KITS

- Developed with and recommended to enhance performance of OEM pressure plates as well as Hinson clutch baskets, inner hubs and pressure plates
- Made out of high-temperature steel to OEM specifications
- Highly resistant to losing strength due to high heat from 4-strokes
- Provides optimum hook-up with minimum heat buildup

FITS MODEL	PART #
KAWASAKI	
KFX450R 08-14	**1131-1132**
YAMAHA	
YFZ450 04-09, 12-13, YFZ450R 09-24	**1131-1131**[1]
YAMAHA (CONT)	
YFM700R Raptor 06-24	**1131-1131**

[1] 14-17 models must use Hinson Billetproof® inner hub, pressure plate, fibers and steels.

DISCLAIMER: | SEE PAGE 4 FOR IMPORTANT INFORMATION REGARDING CERTAIN WARRANTY AND EMISSION CONTROL REGULATION COMPLIANCE AND NOISE REGULATION INFORMATION.

BOLD GRAY part numbers are new for 2024

MOOSE UTILITY DIVISION



ONE-WAY CLUTCH BEARINGS

- Top-quality Japanese one-way clutch bearing

FITS MODEL	PART #
HONDA	
ATC125M 86-87	**1132-1380**
TRX125 87-88	**1132-1380**
ATC185/S 80-83	**1132-1380**
ATC200 81-83	**1132-1380**
ATC200E/ES 82-84	**1132-1380**
ATC200M 84-85	**1132-1380**
ATC200S 84-86	**1132-1380**
TRX200 84	**1132-1380**
TRX200 90-91	**1132-1380**
TRX200D 91-97	**1132-1380**
TRX200SX 86-88	**1132-1380**
ATC250ES/SX 85-87	**0924-0424**
TRX250 85-87	**0924-0424**
TRX250 97-01	**1132-1380**
TRX250EX 01-08	**1132-1380**
TRX250TE/TM 02-23	**1132-1380**
TRX250X 09-23	**1132-1380**
TRX300/FW 88-00	**0924-0424**
TRX350FE/FM/TE/TM 00-06	**0924-0424**
TRX400FW 95-03	**0924-0424**
TRX400FA/FGA 04-07	**1132-1624**
TRX420FE/FM/TE/TM 07-20	**0924-0424**
TRX420FPE/FPM 09-13	**0924-0424**
TRX420FA 09-23	**1132-1624**
TRX420FGA 09-14	**1132-1624**
TRX450ES/S 98-01	**0924-0424**
TRX450FE/FM 02-04	**0924-0424**
TRX500FE/FM/TM 05-17	**0924-0424**
TRX500FPE/FPM 09-13	**0924-0424**
TRX500FA 01-19	**1132-1624**

FITS MODEL	PART #
HONDA (CONT)	
TRX500FGA 04-08	**1132-1624**
TRX500FPA 09-14	**1132-1624**
TRX520FA 20-23	**1132-1624**
Pioneer 500 15-22	**0924-0424**
KAWASAKI	
KLF185 86-88	**1132-1380**
KLF220 88-02	**1132-1380**
KLF250 03-11	**1132-1380**
KEF300 95-03	**1132-1380**
KLF300 88-04	**1132-1380**
KLF300 4x4 89-05	**1132-1380**
SUZUKI	
LT160 03-04	**1132-1623**
LT160E 89-92	**1132-1623**
LT-F160 91-01	**1132-1623**
LT230E 87-93	**1132-1623**
LT-4WD 87-96	**1132-1623**
LT-F250 (Ozark) 88-14	**1132-1623**
LT-F250F 99-02	**1132-1623**
LT-F4WD 97-98	**1132-1623**
LT-Z250 04-09	**1132-1623**
LT-F300F 99-02	**1132-1623**
LT-F4WDX 91-98	**1132-1623**
LT-A400 02-09	**0924-0425**
LT-A400F 02-19	**0924-0425**
LT-F400 02-12	**0924-0425**
LT-F400F 02-19	**0924-0425**
LT-A450X 07-10	**0924-0425**
LT-A500F 00-07	**0924-0425**
LT-A500X 09-22	**0924-0425**

FITS MODEL	PART #
SUZUKI (CONT)	
LT-F500F 98-07	**0924-0425**
LT-A700X 05-07	**0924-0425**
LT-A750X 08-19	**0924-0425**
YAMAHA	
YFM350 Bruin 04-06	**0924-0426**
YFM350FG Grizzly 07-13	**0924-0426**
YFM350FW Big Bear 97-99	**0924-0425**
YFM350FX Wolverine 97-05	**0924-0425**
YFM350G Grizzly 07-11	**0924-0426**
YFM350U Big Bear 99	**0924-0425**
YFM350X Wolverine 06-09	**0924-0426**
YFM400 Big Bear 00-04	**0924-0425**
YFM400 Kodiak 00-04	**0924-0426**
YFM400F Big Bear 00-12	**0924-0425**
YFM400F Kodiak 00-06	**0924-0426**
YFM400FG Grizzly 07-08	**0924-0426**
YFM400FW Kodiak 96-99	**0924-0425**
YFM450 Kodiak 03-06	**0924-0426**
YFM450FG Grizzly 07-14	**0924-0426**
YFM450FX Wolverine 06-10	**0924-0426**
YFM450K Kodiak 18-20	**0924-0426**
YXR450F Rhino 06-09	**0924-0426**
YFM550F Grizzly 09-13	**0924-0425**
YFM600F Grizzly 98-01	**0924-0425**
YFM660F Grizzly 02-08	**0924-0425**
YXR660F Rhino 04-07	**0924-0425**
YFM700 Grizzly 07-15	**0924-0425**
YXE700 Wolverine 16	**0924-0425**
YXM700 Viking 14-23	**0924-0425**

1132-1635



PRIMARY CLUTCH BEARING

- Replace that rough or seized primary clutch ONE-WAY needle bearing
- Direct replacement and will get clutch running like new again
- Sold each

FITS MODEL	PART #
CAN-AM	
Commander 700 22	**1132-1635**
Defender HD8 16-21	**1132-1635**
Maverick Trail 800 18-21	**1132-1635**
Defender HD9 22	**1132-1635**
Commander 1000 22	**1132-1635**
Defender HD10 16-22	**1132-1635**
Maverick Sport 1000 19-22	**1132-1635**
Maverick Trail 1000 18-22	**1132-1635**
Maverick X3 (all models) 17-22	**1132-1635**
POLARIS	
ACE 325 14-16	**1132-1629**
Magnum 325 EBS 00-02	**1132-1630**
Magnum 330 EBS 03-04	**1132-1630**
Magnum 425 EBS 98	**1132-1630**
Sportsman 450 16-22	**1132-1629**
ACE 500 17-18	**1132-1629**
ATP 500 04-05	**1132-1630**
Magnum 500 EBS 99-02	**1132-1630**
Ranger 500 11-13	**1132-1629**
Sportsman 500 EBS 98-05	**1132-1630**
Sportsman 500 06-13	**1132-1634**
Worker 500 99-01	**1132-1630**
Sportsman 550 11	**1132-1632**
ACE 570 15-19	**1132-1629**
ACE 570 HD/SP 15-19	**1132-1632**
Ranger 570 14	**1132-1629**
Ranger 570 Midsize (Std. clutch) 15-21	**1132-1629**
Ranger 570 Midsize (EBS clutch) 15-21	**1132-1632**
Ranger 570 Fullsize 15-21	**1132-1629**

FITS MODEL	PART #
POLARIS (CONT)	
Ranger 570 Crew (all) 15-21	**1132-1629**
RZR 570 (Std. clutch) 12-21	**1132-1629**
RZR 570 (EBS clutch) 13-21	**1132-1632**
Sportsman 570 (Std. clutch) 14-22	**1132-1629**
Sportsman 570 (EBS clutch) 14-22	**1132-1632**
Sportsman 570 Touring/X2/SP 14-22	**1132-1632**
Sportsman 600 EBS 03-05	**1132-1630**
Ranger 700 08-09	**1132-1633**
Sportsman 700 EBS 02-05	**1132-1630**
Sportsman 700 06	**1132-1634**
Sportsman 700 X2 08	**1132-1634**
Ranger 800 (built 09/30/09 and before) 10	**1132-1633**
Ranger 800 (built 10/01/09 and after) 10	**1132-1629**
Ranger 800 11-16	**1132-1629**
RZR 800 08-09	**1132-1633**
RZR-S 800 09	**1132-1634**
RZR 800 (all models, built 12/31/09 and before) 10	**1132-1633**
RZR 800 (all models, built 01/01/10 and after) 10	**1132-1629**
RZR 800 10-14	**1132-1629**
Sportsman 800 05-09	**1132-1634**
Sportsman 800 10	**1132-1633**
Sportsman 800 (built 11/12/10 and before) 11	**1132-1633**
Sportsman 800 (built 11/13/10 and after) 11	**1132-1629**
Sportsman 800 11-14	**1132-1629**
Sportsman 800 6X6 09-14	**1132-1634**
Scrambler 850 15-22	**1132-1629**

FITS MODEL	PART #
POLARIS (CONT)	
Sportsman 850 11	**1132-1632**
ACE 900 16-19	**1132-1629**
Ranger 900 XP 13	**1132-1629**
Ranger 900 XP (Std. clutch) 14-16	**1132-1629**
Ranger 900 XP (EBS clutch) 14-16	**1132-1632**
Ranger 900 XP Crew 14-16	**1132-1629**
Ranger 900 XP (all) 17-19	**1132-1629**
RZR 900 11-14	**1132-1629**
RZR 900 (50"/55" models, Std. clutch) 15-17	**1132-1629**
RZR 900 (50"/55" models, EBS clutch) 15-17	**1132-1632**
RZR 900 (50" models) 18-20	**1132-1632**
RZR 900 (60" models) 15-16	**1132-1629**
RZR 900 (60" models) 17-20	**1132-1632**
RZR-4 900 12-18	**1132-1629**
General 1000 16-19	**1132-1632**
Ranger 1000 XP (Std. clutch) 17	**1132-1629**
Ranger 1000 XP (EBS clutch) 17	**1132-1632**
Ranger 1000 XP Crew 17-18	**1132-1629**
RZR 1000 XP (all models) 14-22	**1132-1629**
RZR 1000 S 16	**1132-1629**
RZR 1000 S 17-22	**1132-1632**
RZR RS1 18-22	**1132-1631**
RZR Turbo 16-20	**1132-1631**
Scrambler 1000 14-22	**1132-1629**
Sportsman 1000 High Lifter 17-22	**1132-1629**
Diesel 99-01	**1132-1630**
Ranger ETX 15-16	**1132-1629**

DISCLAIMER: | SEE PAGE 4 FOR IMPORTANT INFORMATION REGARDING CERTAIN WARRANTY AND EMISSION CONTROL REGULATION COMPLIANCE AND NOISE REGULATION INFORMATION.

BOLD GRAY part numbers are new for 2024

CLUTCH BEARING KITS

FOR CAN-AM

- Replace your worn out or damaged clutch bearings, springs, pins and washers
- Gets your clutch working properly again, allowing you to change gears from forward to reverse without grinding
- Eliminates belt wear during idle
- Kit includes one high quality needle bearing and two washers



1140-0829



1140-0830

FITS MODEL	PART #
500 HD5 Defender/Traxter 16-21	1140-0829
700 Commander/HD7 Traxter/700 Maverick Trail 22-23	1140-0830
800-1000 Commander 11-20	1140-0829
800 HD8 Defender/Traxter 16-21	1140-0830
800 Maverick Trail 18-21	1140-0830
900 HD9 Defender/Traxter/Max 22-23	1140-0830
1000 Commander/Max 21-23	1140-0830
1000 HD Defender/Traxter/Max 16-23	1140-0830

FITS MODEL	PART #
1000 HD Defender/Traxter/Pro 20-23	1140-0830
1000 Maverick 13-18 (except X3, Sport and Trail models)	1140-0829
1000 Maverick Sport 19-23	1140-0830
1000 Maverick Trail 18-23	1140-0830
Maverick X3 Turbo/Max 17-23	1140-0830
Maverick X3 Turbo R/ Max 18-21	1140-0830
Maverick X3 Turbo RR/Max 20-23	1140-0830
Outlander/Renegade 02-23	1140-0829

CLUTCH BUSHINGS

FOR POLARIS ATVS

- Premium materials and exact specs result in quality fit and function
- Made with Erlandson excellence to meet or exceed OEM quality
- Used to repair P-85, P-90 and engine braking clutch



DESCRIPTION	CLUTCH TYPE	OEM PART #	PART #
Primary cover bushing	P-85, P-90	3576510	**PCB510**
Primary movable sheave bushing	P-90	3576504	**PMB-504**
Driven, 25,4 mm (1") bushing	P-90, EBS	3576511	**SCB11**

DESCRIPTION	CLUTCH TYPE	OEM PART #	PART #
EBS primary movable sheave bushing	EBS	3585712	**PMB712**
EBS primary movable sheave bushing	EBS	3514492	**1140-0533**
EBS driven, 12,7 mm (1/2") bushing	EBS	3585710	**SCB10**

ATV CLUTCH WEIGHTS

- Fine-tune upshift/peak rpm
- Plated for strength
- Housing for roller weights replaces worn or damaged housing; made of extruded nylon 6/6 material and offers superior strength, stiffness, high heat tolerance and noise dampening



1140-0263



WE241012

FITS MODEL	GRAMS	PART #
ARCTIC CAT		
Most 500cc and up models with roller clutches (except 700/100 Wildcat)	16	**1140-0259**
	18	**1140-0260**
	20	**1140-0261**
	22	**1140-0262**
	Housing	**1140-0263**

FITS MODEL	GRAMS	PART #
SUZUKI		
450, 500, 700, 750 King Quad/ 500 Vinson Auto	16	**1140-0259**
	18	**1140-0260**
	20	**1140-0261**
	22	**1140-0262**
	Housing	**1140-0263**

FITS MODEL	GRAMS	PART #
YAMAHA		
350 Bruin, 450 Wolverine, all Kodiak/Grizzly/Rhino/Viking	10	**1140-0257**
	12	**WE241012**
	14	**WE241014**
	16	**WE241016**
	18	**WE241018**
	20	**WE241020**
	Housing	**1140-0258**

BUSHINGS FOR WEIGHTS

- Replace worn or damaged bushings
- Fit EPI Belly Buster, OE Polaris, Arctic Cat and Comet weights



DESCRIPTION	PART #
3-pk.	**WB**

DESCRIPTION	PART #
12-pk.	**1140-0079**

DISCLAIMER: SEE PAGE 4 FOR IMPORTANT INFORMATION REGARDING CERTAIN WARRANTY AND EMISSION CONTROL REGULATION COMPLIANCE AND NOISE REGULATION INFORMATION.

BOLD GRAY part numbers are new for 2024



0940-2128



0940-2127

INNER AND OUTER CLUTCH COVERS

- Quality replacement inner and outer clutch covers
- Simply bolt on in place of the factory cover

FITS MODEL	INNER CLUTCH COVER	OUTER CLUTCH COVER
CAM-AM		
Renegade 500 08-11	0940-2128	0940-2127
Renegade 500 12-15	0940-2126	0940-2127
Outlander 500 07-11	0940-2128	0940-2127
Outlander 500 12-15	0940-2126	0940-2127
Renegade 570 16-22	0940-2126	0940-2127
Outlander 570 16-23	0940-2126	0940-2127
Outlander 650 06-11	0940-2128	0940-2127
Outlander 650 12-22	0940-2126	0940-2127
Commander 800 11-12	0940-2128	0940-2127
Commander 800 13-14	0940-2126	0940-2127
Commander 800 (all models) 15-20	0940-2126	-
Defender HD8 16-21	0940-2124	0940-2125
Maverick Trail 800 18-21	0940-2124	0940-2125
Renegade 800 07-11	0940-2128	0940-2127
Renegade 800 12-15	0940-2126	0940-2127
Outlander 800 06-11	0940-2128	0940-2127
Outlander 800 12-15	0940-2126	0940-2127
Renegade 850 16-22	0940-2126	0940-2127
Outlander 850 16-22	0940-2126	0940-2127
Commander 1000 11	0940-2128	0940-2127
Commander 1000 (2 seater only) 12-17	0940-2126	0940-2127
Commander 1000 MAX (4 seater only) 14-17	0940-2126	-
Commander 1000 (all models) 18-20	0940-2126	-
Commander 1000 (all models) 21-23	0940-2124	-
Defender HD10 16-19	0940-2124	0940-2125
Defender HD10 20-22	0940-2124	-
Maverick 1000 13-14	0940-2126	0940-2129
Maverick 1000 15-18	0940-2126	-
Maverick Sport 1000 XMR, XRC, MAX 19-22	0940-2124	-
Maverick Sport 1000 Base 19-22	0940-2124	0940-2125
Maverick Trail 1000 18-23	0940-2124	0940-2125
Maverick X3 (all models) 17-21	0940-2122	0940-2123
Maverick X3 Turbo, Turbo RR 22-23	-	0940-2123
Renegade 1000 (all models) 12-16	0940-2126	0940-2127
Renegade 1000 17-23	0940-2126	-
Outlander 1000 12-16	0940-2126	0940-2127
Outlander 1000 17-23	0940-2126	-
POLARIS		
Trail Blazer 250 02	-	0940-2118
ACE 325 14-16	-	0940-2117

FITS MODEL	INNER CLUTCH COVER	OUTER CLUTCH COVER
POLARIS (CONT)		
Magnum 325 (models built after 01/03/00) 00-02	-	0940-2118
Trail Boss 325 02	-	0940-2118
Sportsman 335 00	-	0940-2118
Sportsman 400 01-02	-	0940-2118
Xplorer 400 02	-	0940-2118
Diesel 455 00-01	-	0940-2118
ACE 500 17-19	-	0940-2117
Magnum 500 (models built after 01/03/00) 00-02	-	0940-2118
Ranger 500 0 4-09	-	0940-2118
Scrambler 500 00-02	-	0940-2118
Sportsman 500 00-02	-	0940-2118
ACE 570 15-19	-	0940-2117
Ranger 570 (all models) 14-23	-	0940-2117
RZR 570 12-22	-	0940-2117
Ranger 700 XP (all models) 05-09	-	0940-2118
RZR 800 (all models) 08-14	-	0940-2118
ACE 900 16-19	-	0940-2117
Ranger 900 XP (all models) 13-19	0940-2116	0940-2117
RZR 900 (2 seater models only) 15-23	-	0940-2117
RZR 4 900 (4 seater models only) 15-18	-	0940-2119
General 1000 16	0940-2116	0940-2119
General 1000 (all models) 17-23	0940-2116	-
Ranger 1000 XP (all models) 17	0940-2116	0940-2117
RZR 1000 S (2 seater models only) 16-18	-	0940-2119
RZR 1000 XP (all models) 14	0940-2116	0940-2117
RZR 1000 XP (all models except High Lifter) 15-17	0940-2116	0940-2119
RZR 1000 XP High Lifter 15-17	0940-2116	0940-2117
RZR 1000 XP (2 seater only) 18	0940-2116	0940-2119
RZR 1000 XP 4 (4 seater only) 18	0940-2116	-
RZR 1000 XP (all models except High Lifter) 19-21	0940-2116	-
RZR 1000 XP High Lifter 18-21	0940-2116	0940-2117
RZR 1000 XP Premium (all models) 22	0940-2116	-
RZR 1000 XP Sport (all models) 22	0940-2116	0940-2119
RZR 1000 XP High Lifter (2 seater only) 22	0940-2116	-
RZR 1000 XP 4 High Lifter (4 seater only) 22	0940-2116	0940-2117
RZR RS1 18-22	-	0940-2121
RZR Turbo (includes 4 seater) 16-18	-	0940-2120
RZR Turbo (includes 4 seater) 19-21	-	0940-2121
RZR Turbo S (includes 4 seater) 18-21	-	0940-2121
Ranger ETX 15-16	-	0940-2117

DISCLAIMER: SEE PAGE 4 FOR IMPORTANT INFORMATION REGARDING CERTAIN WARRANTY AND EMISSION CONTROL REGULATION COMPLIANCE AND NOISE REGULATION INFORMATION.

BOLD GRAY part numbers are new for 2024


1140-0750


1140-0777

QUAD LOGIC

PRIMARY CLUTCH COVERS

- CNC-cut from 6061 billet aluminum
- Stronger than stock
- Lighter weight for top-end engagement
- Small fins allow better cooling

DESCRIPTION	PART #
POLARIS	
96-19 (except RZR Turbo and RSI 16-19)	**1140-0750**
RZR RS1 4x4 18-20	**1140-0777**

DESCRIPTION	PART #
POLARIS (CONT)	
RZR XP Turbo EPS 4x4/RZR 4 XP Turbo 4x4 16-21	**1140-0777**

REKLUSE clutch rEvolution

CLUTCH COVERS

- Rekluse clutch covers are specifically engineered to provide unparalleled durability and performance in a single, stylish component
- Cover is ready to ride whenever you are, standing up against rocks, logs, boots and whatever else you may encounter in your adventures
- Billet aluminum construction provides incredible strength
- Clutch cover is double hard anodized to further enhance durability and wear resistance
- Rekluse covers have a greater depth than OEM designs, allowing increased oil capacity



0940-1835

FITS MODEL	PART #
KAWASAKI	
KFX450R 08-14	**0940-1830**

FITS MODEL	PART #
YAMAHA	
YFZ450 04-09/12-13/17, YFZ450R 09-24, YFZ450X 10-11	**0940-1835**



C154



0940-0813

HINSON

CLUTCH COVERS

- Improves heat dissipation
- Stronger than stock
- Race proven

FITS MODEL	PART #
HONDA	
TRX450R 04-14	**C154**

FITS MODEL	PART #
KAWASAKI	
KFX450R 08-14	**0940-0815**

FITS MODEL	PART #
SUZUKI	
LT-R450 06-11	**0940-0813**



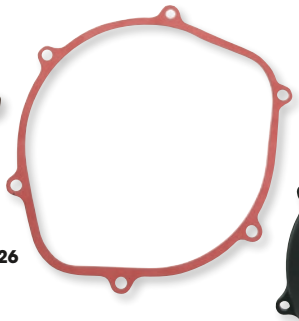
0940-0226



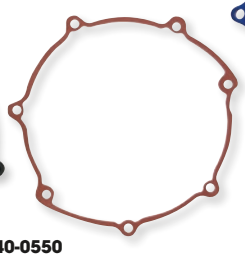
0940-0550



0940-1971

Boyesen

FACTORY CLUTCH COVERS

- Set your ride apart from the rest with the ultimate look in race performance
- Lightweight factory clutch cover provides years of outstanding protection; guaranteed not to warp
- Individually surfaced for a perfect, leak-free fit
- Super-tough, powdercoated finish resists weathering and wear and tear
- Asbestos-free gasket is bound with nitrile for tight, leak-free seal
- OEM paper gasket can be reused, or use the supplied O-ring
- Available in black, magnesium or blue

FITS MODEL	BLACK PART #	MAGNESIUM PART #	BLUE PART #
HONDA			
TRX450R Sportrax 04-14	**0940-0225**	**0940-0226**	-
YAMAHA			
YFZ450 04-09, 12-13	**0940-0550**	**0940-0551**	**0940-1971**

FITS MODEL	BLACK PART #	MAGNESIUM PART #	BLUE PART #
YAMAHA (CONT)			
YFZ450R 09-24	**0940-0550**	**0940-0551**	**0940-1971**
YFZ450X 10-11	**0940-0550**	**0940-0551**	**0940-1971**

DISCLAIMER: SEE PAGE 4 FOR IMPORTANT INFORMATION REGARDING CERTAIN WARRANTY AND EMISSION CONTROL REGULATION COMPLIANCE AND NOISE REGULATION INFORMATION.

BOLD GRAY part numbers are new for 2024

WET CLUTCH COVER GASKETS

FOR YAMAHA

- Replaces OE foam cover gasket
- OE quality replacement part

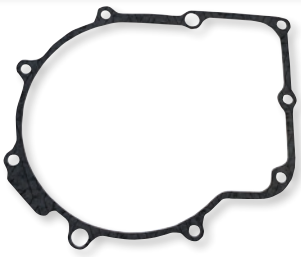

0934-6459



0934-6457

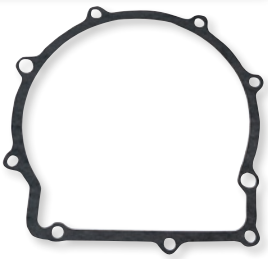

0934-6458

FITS MODEL	PART #	REPLACES OE #
660 Grizzly 02-08	**0934-6459**	5KM-15463-00-00
660 Rhino 04-07	**0934-6459**	5KM-15463-00-00
700 Grizzly 07-15	**0934-6457**	3B4-15463-00-00
700 Grizzly 16-18	**0934-6458**	2MB-E5643-00-00
700 Grizzly 19-22	**0934-6457**	3B4-15463-00-00
700 Kodiak 16-18	**0934-6458**	2MB-E5643-00-00
700 Kodiak 19-21	**0934-6457**	3B4-15463-00-00
700 Rhino 08-13	**0934-6457**	3B4-15463-00-00
700 Viking 14-21	**0934-6457**	3B4-15463-00-00
700 Viking VI 15-21	**0934-6457**	3B4-15463-00-00
700 Wolverine 16-17	**0934-6458**	2MB-E5643-00-00

CLUTCH COVER GASKETS

FOR POLARIS

- Keep your CVT sealed up tight to prevent moisture and contaminants destroying your belt and clutches
- Replaces OE foam cover gasket
- OE quality replacement part

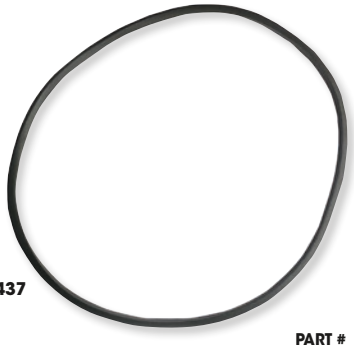

0934-3437

DESCRIPTION	PART #
Repl. Polaris OEM #s 5521148, 5521160, 5521301, 5521560, 5521578, 5521738	**0934-3437**
Repl. Polaris OEM #5521831 (used on 325 Sportsman ACE, 570 Ranger, 570 RZR, Ranger 900 XP 13-15 and RZR 1000)	**0934-3438**

CLUTCH COVER GASKETS, SCREWS AND PLUGS

- OE or better quality



0935-1188



1132-1617



1132-1611



FITS MODEL	GASKET PART #	SCREWS PART #	DRAIN PLUG PART #
CAN-AM			
Outlander 400 04-07	-	**1132-1626**	-
Outlander 400 Carb 08	-	**1132-1626**	-
Outlander 400 EFI 08	-	**1132-1625**	-
Outlander 400 EFI 09-10	-	**1132-1625**	-
Outlander 400 EFI 11-12	-	**1132-1626**	-
Outlander 450 15-20	-	**1132-1626**	-
Outlander 500 07-08	**0935-1193**	**1132-1626**	-
Outlander 500 09-12	**0935-1193**	**1132-1625**	-
Outlander 500 13-15	**0935-1193**	**1132-1626**	**1132-1627**
Outlander 570 16-21	**0935-1193**	**1132-1626**	**1132-1627**
Outlander 650 06-08	**0935-1193**	**1132-1626**	-
Outlander 650 09-12	**0935-1193**	**1132-1625**	-
Outlander 650 13-21	**0935-1193**	**1132-1626**	**1132-1627**
Outlander 800 06-07	**0935-1193**	**1132-1626**	-
Outlander 800 08-12	**0935-1193**	**1132-1625**	-
Outlander 800 13-15	**0935-1193**	**1132-1626**	**1132-1627**
Outlander 850 16-21	**0935-1193**	**1132-1626**	**1132-1627**
Outlander 1000 12	**0935-1193**	**1132-1625**	-
Outlander 1000 13-21	**0935-1193**	**1132-1626**	**1132-1627**
Renegade 500 08	**0935-1193**	**1132-1626**	-
Renegade 500 09-12	**0935-1193**	**1132-1625**	-
Renegade 500 13-15	**0935-1193**	**1132-1626**	**1132-1627**
Renegade 570 16-21	**0935-1193**	**1132-1626**	-
Renegade 800 07	**0935-1193**	**1132-1626**	-
Renegade 800 08-12	**0935-1193**	**1132-1625**	-

FITS MODEL	GASKET PART #	SCREWS PART #	DRAIN PLUG PART #
CAN-AM (CONT)			
Renegade 800 13-15	**0935-1193**	**1132-1626**	**1132-1627**
Renegade 850 16-21	**0935-1193**	**1132-1626**	-
Renegade 1000 12	**0935-1193**	**1132-1625**	**1132-1627**
Renegade 1000 13-21	**0935-1193**	**1132-1626**	**1132-1627**
Commander 800 11-20	**0935-1193**	**1132-1626**	**1132-1627**
Commander 1000 11-20	**0935-1193**	**1132-1626**	**1132-1627**
Maverick 1000 (Does Not Fit Trail Model) 13-18	**0935-1193**	**1132-1626**	**1132-1627**
Maverick X3 Turbo (All Options) 17-20	**0935-1194**	-	-
POLARIS			
250 (Including 6x6) 93	**0935-1188**	**1132-1617**	-
300 (Including 6x6) 94-95	**0935-1188**	**1132-1617**	-
350L (Including 6x6) 93	**0935-1188**	**1132-1617**	-
400L (Including 6x6) 94-96	**0935-1188**	**1132-1617**	-
ACE 325 14-16	**0935-1189**	**1132-1616**	**1132-1611**
ACE 500 17-19	**0935-1189**	**1132-1616**	**1132-1611**
ACE 570 15-19	**0935-1189**	**1132-1616**	**1132-1611**
ACE 900 16-19	**0935-1189**	**1132-1616**	**1132-1611**
ATP 330 04-05	**0935-1188**	**1132-1615**	**1132-1611**
ATP 500 04-05	**0935-1188**	**1132-1615**	**1132-1611**
Big Boss 89-92	**0935-1188**	**1132-1617**	-
Big Boss 500 98-99	**0935-1188**	**1132-1614**	-
Diesel 99-01	**0935-1188**	**1132-1615**	-
General 1000 16-21	**0935-1189**	**1132-1613**	**1132-1611**
Magnum 325 00-02	**0935-1188**	**1132-1615**	-

DISCLAIMER: | SEE PAGE 4 FOR IMPORTANT INFORMATION REGARDING CERTAIN WARRANTY AND EMISSION CONTROL REGULATION COMPLIANCE AND NOISE REGULATION INFORMATION.

BOLD GRAY part numbers are new for 2024

CLUTCH COVER GASKETS, SCREWS AND PLUGS (CONT)

FITS MODEL	GASKET PART #	SCREWS PART #	DRAIN PLUG PART #
POLARIS (CONT)			
Magnum 330 03-06	**0935-1188**	**1132-1615**	**1132-1611**
Magnum 425 96-98	**0935-1188**	**1132-1614**	**-**
Magnum 500 99-01	**0935-1188**	**1132-1614**	**-**
Magnum 500 02	**0935-1188**	**1132-1615**	**1132-1611**
Ranger Series 10/11	**0935-1188**	**1132-1615**	**-**
Ranger 400 10-14	**0935-1188**	**1132-1615**	**1132-1611**
Ranger 500 04-09	**0935-1188**	**1132-1615**	**-**
Ranger 500 10-13	**0935-1188**	**1132-1615**	**1132-1611**
Ranger 500 17-21	**0935-1189**	**1132-1613**	**1132-1611**
Ranger 570 (all models) 14-21	**0935-1189**	**1132-1613**	**1132-1611**
Ranger 700 05-09	**0935-1188**	**1132-1615**	**-**
Ranger 800 (all models) 10-16	**0935-1188**	**1132-1615**	**1132-1611**
Ranger 900 XP 13-19	**0935-1189**	**1132-1613**	**1132-1611**
Ranger 900 Diesel 11-14	**0935-1190**	**1132-1615**	**1132-1611**
Ranger 1000 XP (all models) 17-18	**0935-1189**	**1132-1613**	**1132-1611**
Ranger 1000 (all models) 18-21	**-**	**1132-1612**	**1132-1610**
Ranger 1000 Diesel 15-18	**0935-1189**	**1132-1613**	**1132-1611**
Ranger ETX 15-16	**0935-1189**	**1132-1613**	**1132-1611**
RZR 570 12-16	**0935-1189**	**1132-1615**	**1132-1611**
RZR 570 17-21	**0935-1189**	**1132-1613**	**1132-1611**
RZR 800 (all models) 08-14	**0935-1188**	**1132-1615**	**-**
RZR 900 11-14	**0935-1188**	**1132-1615**	**1132-1611**
RZR 900 (all models) 15-21	**0935-1189**	**1132-1613**	**1132-1611**
RZR 1000 XP (all models) 14-21	**0935-1189**	**1132-1613**	**1132-1611**
RZR 1000 "S" 16-21	**0935-1189**	**1132-1613**	**1132-1611**
RZR XP Turbo 16-18	**0935-1191**	**1132-1612**	**1132-1611**
RZR XP Turbo S 18	**-**	**1132-1612**	**1132-1610**
RZR XP Turbo (all models) 19-21	**-**	**1132-1612**	**1132-1610**
RZR Pro XP (all models) 20	**0935-1192**	**-**	**1132-1611**
RZR Pro XP (all models) 21	**0935-1192**	**-**	**1132-1611**
RZR RS1 18-21	**-**	**1132-1612**	**1132-1610**
Scrambler 400 96-02	**0935-1188**	**1132-1614**	**-**
Scrambler 500 97-02	**0935-1188**	**1132-1614**	**-**
Scrambler 500 03-12	**0935-1188**	**1132-1615**	**1132-1611**
Scrambler 850 13-21	**0935-1190**	**1132-1616**	**1132-1611**
Scrambler 1000 14-21	**0935-1190**	**1132-1616**	**1132-1611**

FITS MODEL	GASKET PART #	SCREWS PART #	DRAIN PLUG PART #
POLARIS (CONT)			
Sport 400 1996-99	**0935-1188**	**1132-1614**	**-**
Sportsman 335 99-00	**0935-1188**	**1132-1614**	**-**
Sportsman 400L 97	**0935-1188**	**1132-1614**	**-**
Sportsman 400 01-02	**0935-1188**	**1132-1615**	**-**
Sportsman 400 03-05	**0935-1188**	**1132-1615**	**1132-1611**
Sportsman 400 HO 11-14	**0935-1188**	**1132-1615**	**1132-1611**
Sportsman 450 06-07	**0935-1188**	**1132-1615**	**1132-1611**
Sportsman 450 16-21	**0935-1188**	**1132-1616**	**1132-1611**
Sportsman 500 (all models) 96-02	**0935-1188**	**1132-1614**	**-**
Sportsman 500 (all models) 03-13	**0935-1188**	**1132-1615**	**1132-1611**
Sportsman 550 09-14	**0935-1190**	**1132-1615**	**1132-1611**
Sportsman 570 (all models) 14-21	**0935-1188**	**1132-1616**	**1132-1611**
Sportsman 600 03-05	**0935-1188**	**1132-1615**	**1132-1611**
Sportsman 700 (all models) 02-07	**0935-1188**	**1132-1615**	**1132-1611**
Sportsman 800 (all models) 05-14	**0935-1188**	**1132-1615**	**1132-1611**
Sportsman 850 (all models) 09-13	**0935-1190**	**1132-1615**	**1132-1611**
Sportsman 850 (all models) 14-21	**0935-1190**	**1132-1616**	**1132-1611**
Sportsman 1000 (all models) 15-21	**0935-1190**	**1132-1616**	**1132-1611**
Sportsman ETX 15	**0935-1188**	**1132-1616**	**1132-1611**
Trail Blazer 250 90-96	**0935-1188**	**1132-1617**	**-**
Trail Blazer 250 97-02	**0935-1188**	**1132-1614**	**-**
Trail Blazer 250 03-06	**0935-1188**	**1132-1615**	**1132-1611**
Trail Blazer 330 08-13	**0935-1188**	**1132-1615**	**1132-1611**
Trail Blazer 400 03	**0935-1188**	**1132-1614**	**-**
Trail Boss 250 96-02	**0935-1188**	**1132-1614**	**-**
Trail Boss 325 01-02	**0935-1188**	**1132-1614**	**-**
Trail Boss 330 03-13	**0935-1188**	**1132-1615**	**1132-1611**
Trail Boss 350L 90-92	**0935-1188**	**1132-1617**	**-**
Worker 335 99	**0935-1188**	**1132-1614**	**-**
Worker 500 99-01	**0935-1188**	**1132-1614**	**-**
Xplorer 250 00-02	**0935-1188**	**1132-1614**	**-**
Xplorer 300 96-99	**0935-1188**	**1132-1614**	**-**
Xplorer 400 96-02	**0935-1188**	**1132-1614**	**-**
Xplorer 500 97	**0935-1188**	**1132-1614**	**-**
Xpress 300 96-99	**0935-1188**	**1132-1614**	**-**
Xpress 400 96-97	**0935-1188**	**1132-1614**	**-**

MAGNETIC DRAIN PLUGS – BY ZIPTY



- Made from 7075 lightweight aluminum
- Prolong engine life by pulling metal filings out of the oil
- Ultra-powerful magnets
- Come with either O-ring or washer sealing surface
- Compare with original OEM plug before installing
- Anodized red, unless noted

FITS MODEL	PART #
KAWASAKI	
KLF220/250 Bayou 88-11	**0920-0040**
KLF300 Bayou 86-04	**0920-0040**
KEF300 Lakota 95-02	**0920-0040**
KVF300 Prairie 99-02	**0920-0040**
KVF360 Prairie 03-11	**0920-0040**
KFX400 03-06	**0920-0041**
KLF400 Bayou 93-99	**0920-0040**
KVF650 Prairie 02-03	**0920-0040**
KVF650 Brute Force (all)	**0920-0040**
KVF700 Prairie 04-06	**0920-0040**
KFX700 (all)	**0920-0040**

FITS MODEL	PART #
KAWASAKI (CONT)	
KVF750 Brute Force 05-11	**0920-0040**
SUZUKI	
LTZ90 Quad Sport 07-10	**0920-0044**[1]
LTZ400 Quad Sport 03-06	**0920-0041**
LTF400 Eiger 02-10	**0920-0044**[1]
King Quad 700 05-08	**0920-0044**[1]
LTV700 Twin Peaks 04-05	**0920-0040**
King Quad 750 08-13	**0920-0044**[1]
YAMAHA	
YFM250 Raptor 08-13	**0920-0040**
YFM350 Wolverine 94-10	**0920-0043**

FITS MODEL	PART #
YAMAHA (CONT)	
YFZ350 Banshee 87-06	**0920-0043**
YFM400 Grizzly 07-10	**0920-0043**
YFM400 Kodiak 00-06	**0920-0043**
YFM450 Kodiak 03-06	**0920-0043**
YFM450 Grizzly 07-10	**0920-0043**
YFM450 Wolverine 08-10	**0920-0043**
YFZ450 04-13	**0920-0039**
Rhino 450 (all)	**0920-0043**
Rhino 660 (all)	**0920-0042**
YFM600/660 Grizzly 98-06	**0920-0043**
YFM660 Raptor 01-05	**0920-0043**

[1] Color is silver.

MAGNETIC DRAIN PLUGS

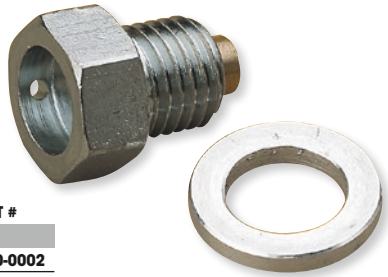

- Prolong engine life and save on costly repairs with an oil plug that picks up metal filings
- Replaces OEM oil plug exactly
- Must use washer provided

FITS MODEL	PART #
YAMAHA	
YFZ350 Banshee 87-06, YFM660R Raptor 01-05	**0920-0002**

DISCLAIMER: | SEE PAGE 4 FOR IMPORTANT INFORMATION REGARDING CERTAIN WARRANTY AND EMISSION CONTROL REGULATION COMPLIANCE AND NOISE REGULATION INFORMATION.

BOLD GRAY part numbers are new for 2024

QUAD LOGIC



0920-0225



0920-0224



0920-0222

DRAIN PLUGS

• Magnetic drain plugs

NOTES: OEM replacement #s: 5133731, 2203738, 2203739, 3234412, 3233794, 3234529, 3233194, 3234087, 3233942, 3234414, 3234755, 3234756, 7052306, 3233951, 3233777, 3233253, 3083453, 3086749, 3090090, 705500504, 250400041, 705500894, 705500245, 705501885, 420840277, 420552280.

FITS MODEL	FRONT DIFF FILL	FRONT DIFF DRAIN	ENGINE DRAIN	TRANSMISSION/MAIN GEARCASE FILL	TRANSMISSION/MAIN GEARCASE DRAIN	REAR DIFF FILL	REAR DIFF DRAIN
CAN-AM							
Outlander 330 04-05	**0920-0227**	**0920-0225**	0920-0231	-	-	**0920-0227**	0920-0229
Outlander 400 04-15	**0920-0227**	**0920-0225**	0920-0231	-	-	**0920-0227**	0920-0229
Outlander 450 15-17	**0920-0227**	**0920-0225**	**0920-0225**	-	-	**0920-0227**	0920-0229
Outlander 450 18-21	**0920-0227**	**0920-0225**	0920-0231	-	-	**0920-0227**	0920-0230
Defender HD5 18-21	**0920-0224**	0920-0230	0920-0231	-	0920-0231	-	-
Outlander 500 08-15	**0920-0227**	**0920-0225**	**0920-0225**	-	**0920-0225**	**0920-0227**	0920-0229
Renegade 500 08-15	**0920-0227**	0920-0229	**0920-0225**	-	**0920-0225**	**0920-0227**	0920-0229
Traxter HD5 19-22	**0920-0224**	0920-0230	0920-0231	-	0920-0231	-	-
Outlander 570 16-20	**0920-0227**	**0920-0225**	**0920-0225**	-	**0920-0225**	**0920-0227**	0920-0230
Outlander 570 21-22	**0920-0227**	**0920-0225**		-	**0920-0225**	**0920-0227**	0920-0229
Renegade 570 16-21	**0920-0227**	0920-0230	**0920-0225**	-	**0920-0225**	**0920-0227**	0920-0229
Outlander 650 08-15	**0920-0227**	0920-0229	**0920-0225**	-	**0920-0225**	**0920-0227**	0920-0229
Outlander 650 16-17	**0920-0227**	0920-0230	**0920-0225**	-	**0920-0225**	**0920-0227**	0920-0229
Outlander 650 18-21	**0920-0227**	0920-0230	0920-0231	-	**0920-0225**	**0920-0227**	0920-0229
Renegade 650 18-21	**0920-0227**	0920-0230	0920-0231	-	**0920-0225**	**0920-0227**	0920-0229
Commander 800 11-13	**0920-0227**	0920-0229	0920-0231	-	**0920-0225**	**0920-0227**	0920-0229
Commander 800 14-20	**0920-0224**	0920-0230	0920-0231	-	**0920-0225**	**0920-0224**	0920-0230
Defender HD8 16-21	**0920-0224**	0920-0230	0920-0231	-	0920-0231	-	-
Outlander 800 06-11	**0920-0227**	0920-0229	**0920-0225**	-	**0920-0225**	**0920-0227**	0920-0229
Outlander 800 12-15	**0920-0227**	0920-0229	0920-0231	-	**0920-0225**	**0920-0227**	0920-0229
Renegade 800 07-11	**0920-0227**	0920-0229	**0920-0225**	-	**0920-0225**	**0920-0227**	0920-0229
Renegade 800 12-15	**0920-0227**	0920-0229	0920-0231	-	**0920-0225**	**0920-0227**	0920-0229
Traxter HD8 16-22	**0920-0224**	0920-0230	0920-0231	-	0920-0231	-	-
Outlander 850 16-22	**0920-0227**	0920-0230	0920-0231	-	**0920-0225**	**0920-0227**	0920-0229
Renegade 850 16-22	**0920-0227**	0920-0230	0920-0231	-	**0920-0225**	**0920-0227**	0920-0229
Commander 1000 11-13	**0920-0227**	0920-0229	0920-0231	-	**0920-0225**	**0920-0227**	0920-0229
Commander 1000 14-20	**0920-0224**	0920-0230	0920-0231	-	**0920-0225**	**0920-0224**	0920-0230
Defender HD10 16-21	**0920-0224**	0920-0230	0920-0231	-	0920-0231	-	-
Maverick 1000 13-15	**0920-0227**	0920-0229	0920-0231	-	**0920-0225**	**0920-0227**	0920-0229
Maverick 1000 16-17	**0920-0227**	0920-0230	0920-0231	-	**0920-0225**	**0920-0227**	0920-0229
Maverick Trail 18-22	**0920-0224**	0920-0230	0920-0231	-	0920-0231	-	-
Maverick X3 (all) 17-22	**0920-0224**	0920-0230	0920-0231	-	0920-0231	-	-
Outlander 1000 12-22	**0920-0227**	0920-0230	0920-0231	-	**0920-0225**	**0920-0227**	0920-0229
Renegade 1000 12-22	**0920-0227**	0920-0230	0920-0231	-	**0920-0225**	**0920-0227**	0920-0229
Traxter HD10 17-22	**0920-0224**	0920-0230	0920-0231	-	0920-0231	-	-
POLARIS							
Ace 325 14-16	**0920-0222**	**0920-0222**	**0920-0225**	**0920-0224**	**0920-0224**	-	-
Ranger ETX 15-16	**0920-0222**	**0920-0222**	**0920-0225**	**0920-0224**	**0920-0224**	-	-
Sportsman ETX 15	**0920-0223**	**0920-0223**	**0920-0225**	**0920-0223**	**0920-0223**	-	-
Ranger 400 4x4 10-14	**0920-0223**	**0920-0223**	**0920-0227**	**0920-0223**	**0920-0223**	-	-
Sportsman 400 01-04	-	**0920-0226**	**0920-0227**	-	**0920-0226**	-	-
Sportsman 400 05	-	**0920-0226**	**0920-0227**	**0920-0223**	**0920-0223**	-	-
Sportsman 400 HO 11-14	**0920-0223**	**0920-0223**	**0920-0227**	**0920-0223**	**0920-0223**	-	-
Sportsman 450 06	**0920-0223**	**0920-0226**	**0920-0227**	**0920-0223**	**0920-0223**	-	-
Sportsman 450 07	**0920-0223**	**0920-0223**	**0920-0227**	**0920-0223**	**0920-0223**	-	-
Sportsman 450 HO 16-20	**0920-0223**	**0920-0223**	**0920-0225**	**0920-0223**	**0920-0223**	-	-
Ace 500 17-19	**0920-0222**	**0920-0222**	**0920-0225**	**0920-0224**	**0920-0224**	-	-
Ranger 500 4x4 05-08	**0920-0223**	**0920-0226**	**0920-0227**	**0920-0223**	**0920-0223**	-	**0920-0221**
Ranger 500 4x4 09	**0920-0223**	**0920-0223**	**0920-0227**	**0920-0223**	**0920-0223**	-	**0920-0221**
Ranger 500 4x4 10-13	**0920-0223**	**0920-0223**	**0920-0227**	**0920-0223**	**0920-0223**	-	-
Ranger 500 4x4 17-21	**0920-0222**	**0920-0222**	**0920-0225**	**0920-0224**	**0920-0224**	-	-

DISCLAIMER: | SEE PAGE 4 FOR IMPORTANT INFORMATION REGARDING CERTAIN WARRANTY AND EMISSION CONTROL REGULATION COMPLIANCE AND NOISE REGULATION INFORMATION.

BOLD GRAY part numbers are new for 2024

QUAD LOGIC DRAIN PLUGS (CONT)

FITS MODEL	FRONT DIFF FILL	FRONT DIFF DRAIN	ENGINE DRAIN	TRANSMISSION/MAIN GEARCASE FILL	TRANSMISSION/MAIN GEARCASE DRAIN	REAR DIFF FILL	REAR DIFF DRAIN
POLARIS (CONT)							
Sportsman 500 96-04	-	0920-0226	0920-0227	-	0920-0226	-	-
Sportsman 500 05-13	0920-0223	0920-0223	0920-0227	0920-0223	0920-0223	-	-
Scrambler 500 97-09	-	0920-0226	0920-0227	-	-	-	-
Scrambler 500 10-12	0920-0223	0920-0223	0920-0227	-	-	-	-
Sportsman 550 09-14	0920-0222	0920-0222	0920-0227	0920-0224	0920-0224	0920-0224	0920-0224
Ace 570 15-19	0920-0222	0920-0222	0920-0225	0920-0224	0920-0224	-	-
Ace 570 4x4 15-17	-	-	0920-0229	-	-	-	-
	-	-	0920-0230	-	-	-	-
	-	-	0920-0231	-	-	-	-
Ranger 570 4x4 14-20	0920-0222	0920-0222	0920-0225	0920-0224	0920-0224	-	-
RZR 570 12-20	0920-0222	0920-0222	0920-0225	0920-0224	0920-0224	-	-
Sportsman 570 14-20	0920-0223	0920-0223	0920-0225	0920-0223	0920-0223	-	-
Sportsman 600 03-04	0920-0223	0920-0226	0920-0225	-	0920-0226	-	0920-0226
Sportsman 600 05	0920-0223	0920-0226	0920-0225	0920-0223	0920-0223	0920-0223	0920-0223
Ranger 700 4x4 05-07	0920-0223	0920-0226	0920-0225		0920-0223	-	0920-0221
Ranger 700 4x4 08-09	0920-0223	0920-0223	0920-0225	0920-0223	0920-0223	-	0920-0221
Sportsman 700 02-03	0920-0223	0920-0226	0920-0225	-	0920-0226	-	0920-0226
Sportsman 700 04-06	0920-0223	0920-0226	0920-0225	0920-0223	0920-0223	0920-0223	0920-0223
Sportsman 700 07-08	0920-0223	0920-0223	0920-0225	0920-0223	0920-0223	0920-0223	0920-0223
Ranger 800 4x4 10-14	0920-0223	0920-0223	0920-0225	0920-0223	0920-0223	-	-
RZR 800 08-14	0920-0222	0920-0222	0920-0225	-	0920-0221	-	0920-0221
Sportsman 800 05-06	0920-0223	0920-0226	0920-0225	0920-0223	0920-0223	0920-0223	0920-0223
Sportsman 800 07-14	0920-0223	0920-0223	0920-0225	0920-0223	0920-0223	-	-
Sportsman 850 09-20	0920-0222	0920-0222	0920-0225	0920-0224	0920-0224	0920-0224	0920-0224
Scrambler 850 13-20	-	-	-	0920-0224	0920-0224	0920-0224	0920-0224
Ace 900 16-19	0920-0222	0920-0222	0920-0225	0920-0224	0920-0224	-	-
Ranger 900 XP 13-19	0920-0222	0920-0222	0920-0225	0920-0224	0920-0224	-	-
Ranger 900 Diesel 11-14	0920-0222	0920-0222	-	0920-0224	0920-0224	-	0920-0221
RZR 900 11-20	0920-0222	0920-0222	0920-0225	0920-0224	0920-0224	-	-
General 1000 16-20	0920-0222	0920-0222	0920-0225	0920-0224	0920-0224	-	-
Ranger 1000 XP 17-20	0920-0222	0920-0222	0920-0225	0920-0224	0920-0224	-	-
Ranger 1000 Diesel 15-18	0920-0222	0920-0222	-	0920-0224	0920-0224	-	-
RZR 1000 14-20	0920-0222	0920-0222	0920-0225	0920-0224	0920-0224	-	-
Sportsman 1000 15-19	0920-0222	0920-0222	0920-0225	0920-0224	0920-0224	0920-0224	0920-0224
Scrambler 1000 14-20	-	-	-	0920-0224	0920-0224	0920-0224	0920-0224
Ranger HST 15-17	0920-0222	0920-0222	-	0920-0224	0920-0224	-	-
Ranger EV 15-21	0920-0223	0920-0223	-	0920-0224	0920-0224	-	-
RZR PRO-XP 20	0920-0222	0920-0222	0920-0225	0920-0224	0920-0224	-	-
RZR RS1 18-20	0920-0222	0920-0222	0920-0225	0920-0224	0920-0224	-	-
RZR Turbo 16-20	0920-0222	0920-0222	0920-0225	0920-0224	0920-0224	-	-

HINSON CLUTCH COMPONENTS Billet



0950-0614





0950-0616



0950-0615

OIL FILLER CAPS

- Machined from T6 aluminum
- Replace the stock plastic plug
- Give your ATV that "factory" look
- Used by race teams worldwide

FITS MODEL	PART #
HONDA	
TRX450R 04-14	0950-0614
TRX450ER 06-14	0950-0614

FITS MODEL	PART #
KAWASAKI	
KFX450R 08-14	0950-0616
SUZUKI	
LTR450 06-11	0950-0617

FITS MODEL	PART #
YAMAHA	
YFZ450 04-09, 12-13	0950-0615
YFZ450R 09-17	0950-0615
YFZ450X 10-11	0950-0615

SCAR

ENGINE OIL PLUG

FOR KTM SX 450/505 ATV 09-12

- High-quality CNC-machined anodized engine oil plug
- Available in orange
- Sold each

DESCRIPTION	PART #
Engine plug	0940-1185



DISCLAIMER: SEE PAGE 4 FOR IMPORTANT INFORMATION REGARDING CERTAIN WARRANTY AND EMISSION CONTROL REGULATION COMPLIANCE AND NOISE REGULATION INFORMATION.

BOLD GRAY part numbers are new for 2024

PARTS EUROPE





OIL FILTERS

- Parts Unlimited filters use the world's finest materials: German paper, English glue and Japanese zinc steel that meet or exceed OEM requirements
- All necessary gaskets and O-rings are included with most filters

FITS MODEL	PART #
ARCTIC CAT	
250 99-05	**01-0031**
300 (all)	**01-0031**
CR350 11-12	**0712-0174**
366 4x4 Automatic 09	**0712-0174**
375 (all)	**01-0029**
400 2x4/4x4 98-08	**01-0029**
400 DVX 04-08	**0712-0049**
454 96-98	**01-0029**
500 98-08	**01-0029**
500 4x4 Automatic/M4/TRV 08-10	**0712-0174**
550 H1 EFI/TRV 09-16	**0712-0174**
600 4x4 LE 04	**0712-0094**
650 V-Twin 04-06	**0712-0094**
650 Prowler H1/XT 06-12	**0712-0174**
650 H1 4x4/Auto LE/TBX/TRV Plus/LE 07-12	**0712-0174**
700 08-19 (all)	**0712-0174**
1000 Thundercat H2 08-09	**0712-0174**
TRV1000 H2 EFI Cruiser 09-16	**0712-0174**
XTZ1000 Prowler H2 EFI 09-12	**0712-0174**
1000i Prowler XTZ/XTX 13-16	**0712-0174**
BOMBARDIER/CAN-AM	
330/400 01-10	**0712-0055**
Outlander/Outlander Max 330/400/450/500/570/650/800/850/1000 04-19	**0712-0055**
500 Quest 03-04	**0712-0091**
Renegade 500/570/800/850/1000 07-19	**0712-0055**
500 Traxter Auto CVT 05	**0712-0091**
650 Quest/Max /XT 02-04	**0712-0091**
650 Traxter/Traxter Max Auto CVT 05	**0712-0091**
DS650 00	**0712-0108**
DS650/X/Baja 01-07	**0712-0055**
Commander/Defender/Maverick/Traxter 800/1000 11-19	**0712-0055**
HONDA	
TRX200D FourTrax 90-97	**0712-0113**
ATC250ES Big Red 85-87	**0712-0113**
TRX250 FourTrax 85-87	**0712-0113**
TRX250X FourTrax 86-92	**0712-0113**
TRX300 2x4 88-01	**0712-0113**
TRX300EX FourTrax 300EX 93-02	**0712-0113**
TRX300EX Sportrax 03-08	**0712-0113**
TRX300FW FourTrax 300 4x4 87-01 (all)	**0712-0113**
TRX300X-9 09	**0712-0113**
ATC350X 85-86	**0712-0113**
TRX350 86-87	**0712-0113**
TRX350 FourTrax 4x4 00-06 (all)	**0712-0113**
TRX350D FourTrax Foreman 87-89	**0712-0113**
TRX350 Rancher 00-06 (all)	**0712-0113**
TRX350EX Sportrax 02	**0712-0113**
TRX400EX FourTrax 400EX 99-00	**0712-0113**
TRX400EX Sportrax 01-08	**0712-0113**
TRX400FW FourTrax Foreman 95-02	**0712-0113**
TRX400X-9 09	**0712-0113**
TRX420FA/FPA A FourTrax Rancher AT 09-21	**0712-0288**
TRX420FA/FPA 2A FourTrax Rancher AT Camo 09-14, 17-21	**0712-0288**
TRX420TM FourTrax Rancher 07-18	**0712-0113**
TRX420TE FourTrax Rancher ES 07-16	**0712-0113**
TRX420 FourTrax Rancher 4x4/ES 07-18	**0712-0113**

FITS MODEL	PART #
HONDA (CONT)	
TRX420 FourTrax Rancher 4x4/ES (power steering) 09-16	**0712-0113**
TRX450 FourTrax Foreman 98-04 (all)	**0712-0113**
TRX450R/ER Sportrax 04-14	**0712-0048**
TRX500TM FourTrax Foreman 05-06	**0712-0113**
TRX500 FourTrax Foreman 4x4/ES 05-18	**0712-0113**
TRX500FPE FourTrax Foreman 4x4 ES (power steering) 07-09, 11-16	**0712-0113**
TRX500FPM FourTrax Foreman 4x4 ES (power steering) 08-09, 11-16	**0712-0113**
TRX500FA Foreman Rubicon 01-14	**K15-0007**[1]
TRX500FA Foreman Rubicon 15-19	**0712-0288**
TRX520FA Foreman Rubicon 20-21	**0712-0288**
TRX650/680 Rincon 03-15, 17-18	**K15-0007**[1]
TRX700XX 08-09	**01-0021**
Pioneer 1000 16-21	**0712-0288**
KAWASAKI	
KVF300 Prairie 300 94-02 (all)	**01-0035X**
KVF360 Prairie 03-15 (all)	**0712-0094**
KAF400 Mule 600/610/SX 09-18	**0712-0284**
KLF400 Bayou 400 4x4 93-00	**01-0035X**
KVF400 Prairie 400 4x4 97-02 (all)	**01-0035X**
KFX400 03-06	**0712-0049**
KFX450R 08-14	**01-0021**
KAF620 M9F 4010 4x4 09-21	**0712-0284**
KAF620 P9F Mule 4000 09-21	**0712-0284**
KAF620 R9F 4010 Trans 4x4 09-21	**0712-0284**
KAF620 S9F Mule 4010 Trans 4x4 Hardwoods Green HD 09-14	**0712-0284**
KVF650 Prairie 02-03 (all)	**0712-0094**
KVF650 Brute Force 05-13 (all)	**0712-0094**
KFX700 V Force 04-09	**0712-0094**
KVF700 Prairie 04-06 (all)	**0712-0094**
KVF750 Brute Force 05-21 (all)	**0712-0094**
KTM	
450/525XC 08-09 (1st filter)	**0712-0051**
(2nd filter)	**0712-0052**
POLARIS	
Phoenix 200 05-15	**0712-0175**
Sawtooth 200 07	**0712-0175**
Hawkeye/Sportsman 300 06-11	**01-0035X**
Trail Boss 330 03-13	**01-0035X**
Xpedition 325/425 00-02	**01-0035X**
Sportsman 335/400 4x4 99-14	**01-0035X**
Scrambler 2x4 400 00-04	**01-0035X**
Scrambler 4x4 400 95-04	**01-0035X**
Scrambler 400L 97-99	**01-0035X**
Magnum 425 95-98	**01-0035X**
Big Boss 6x6 500 98-99	**01-0035X**
Magnum 500 00-06	**01-0035X**
Outlaw 500 06-07	**01-0021**
Predator 500 03-07	**01-0021**
Ranger 500 4x4 03-09	**01-0035X**
Scrambler 500 96-12	**01-0035X**
Sportsman 500 96-13	**01-0035X**
Sportsman Twin 600 04-06 (built after 10/2/03)	**0712-0173**
Ranger 700 05-10	**0712-0173**
Sportsman Twin/EFI 700 04-09	**0712-0173**
Ranger 800 RZR 08-16	**0712-0173**

FITS MODEL	PART #
POLARIS (CONT)	
Sportsman 800 05-14 (all)	**0712-0173**
Sportsman 850 09-15	**01-0035X**
Razor 900 11-19	**01-0035X**
SUZUKI	
LT160E QuadRunner 160 89	**01-0025**
LT-F160 QuadRunner F160 91-04	**01-0031**
LT230E QuadRunner 230 87-93	**01-0025**
LT230E 86-93	**01-0031**
LT230 85-87	**01-0031**
LT230 85-88	**01-0031**
LT230GE QuadRunner 230 85-86	**01-0025**
LT230S QuadSport 230 85-88/90-91	**01-0025**
LT-F230 QuadRunner F230 86-87	**01-0025**
LT-F250 Ozark 03-09	**01-0031**
LT250EF QuadRunner 85-86	**01-0031**
LT250S QuadSport 250 89-90	**01-0031**
LT-4WD QuadRunner 4WD 87-02	**01-0031**
LT-F250 QuadRunner 250 88-02	**01-0031**
LT-F250F QuadRunner 99-09	**01-0031**
LT-Z250 Quadsport 04-09	**01-0031**
LT300E QuadRunner 300 87-89	**01-0031**
LT300 87-89	**01-0031**
LT-F300F King Quad 00-02	**01-0031**
LTA400F King Quad 09-19	**01-0029**
LTA400 Eiger 02-08	**01-0029**
LTF400 Eiger 02-08	**01-0029**
LT-F4WDX King Quad 91-99	**01-0031**
LT-Z400 03-13	**0712-0049**
LTA450X King Quad 07-17	**01-0029**
LT-R450 Quad Racer 06-09	**0712-0049**
LTA500 King Quad AXI PS 09-19	**01-0029**
LTA500 Quadmaster 00-01	**01-0029**
LTA500 Vinson 02-07	**01-0029**
LTF500 Quadrunner 98-02	**01-0029**
LTF500 Vinson 03-07	**01-0029**
LTA700X King Quad 05-09	**01-0029**
LTV700 Twin Peaks 4x4 04-05	**0712-0094**
LTA750XC King Quad 08-19	**01-0029**
YAMAHA	
YFM250R Raptor 08-13	**0712-0532**
YFM350 Bruin 04-06	**01-0035X**
YFM350 Grizzly 07-13	**0712-0094**
YFM350ER Moto 4 87-95	**01-0032**
YFM350FH Wolverine 99	**01-0032**
YFM350 Big Bear 87-02 (all)	**01-0032**
YFM350X Warrior 87-04	**01-0032**
YFM350FX Wolverine 95	**01-0032**
YFM350FX Wolverine 96-05	**01-0032**
YFP350 Terrapro 88	**01-0032**
YFM400FW Kodiak 93-99	**01-0032**
YFM400 Kodiak 00-06 (all)	**01-0035X**
YFM400FWN Big Bear 4WD 93-04	**01-0032**
YFM400FWNH Big Bear-Buckmaster 4WD 00-04	**01-0032**
YFM400N Big Bear 2WD 00-12	**01-0032**
YFZ450 04-06	**0712-0054**
YFZ450/R/X 07-20	**0712-0532**
YFM450 Grizzly Auto 4x4 07-14	**0712-0094**
YFM450FX Wolverine 08-09	**0712-0094**
YFM450X Wolverine 07-08	**0712-0094**

[1] Supplied O-rings do not fit Honda ATVs.

DISCLAIMER: | SEE PAGE 4 FOR IMPORTANT INFORMATION REGARDING CERTAIN WARRANTY AND EMISSION CONTROL REGULATION COMPLIANCE AND NOISE REGULATION INFORMATION.

BOLD GRAY part numbers are new for 2024

PARTS EUROPE

OIL FILTERS (CONT)

FITS MODEL	PART #
YAMAHA (CONT)	
YXR450 Rhino 07-09	**0712-0094**
YXR450F Rhino 4x4 07-08	**0712-0094**
YFM550F Grizzly FI Auto 4x4/EPS/SE 09-13	**0712-0094**
YFM600 Grizzly 98-01	**K15-0028**
YFM600 FWAK Grizzly 98-01	**K15-0028**
YFM660R Raptor 01-05	**01-0067**
YFM660 Grizzly 02-06	**01-0035X**
YFM660F-P/R/S/T/V Grizzly 4x4 Automatic 02-06	**01-0035X**
YFM660 Grizzly 07-08	**0712-0094**
YFM660F-W/X Grizzly 4x4 07-08	**0712-0094**
YFM660F-W/X Grizzly Hunter 07-08	**0712-0094**
YFM660FHR Grizzly 660 4x4 Wetlands Hunter Edition 03	**01-0035X**

FITS MODEL	PART #
YAMAHA (CONT)	
YFM660FHS Grizzly 660 4x4 Hardwoods Hunter Camo 04	**01-0035X**
YFM660FR-C Grizzly 660 Limited 03	**01-0035X**
YFM660R-N/P/R/S/T Raptor 01-05	**01-0067**
YFM660RLE-R/S Raptor Black Limited Edition 03-04	**01-0067**
YXR660 Rhino 04-06	**01-0035X**
YXR660 Rhino Exploring Edition 06	**01-0035X**
YXR660 Rhino Hardwood Camo 04-05	**01-0035X**
YXR660 Rhino Special Edition 06	**01-0035X**
YFM700 Grizzly 07-15	**0712-0094**
YFM700F Grizzly FI Auto 4x4 EPS/SE 09-15	**0712-0094**
YFM700 Grizzly Hunter 07-08	**0712-0094**
YFM700 Grizzly Ducks Unlimited Edition 07-09	**0712-0094**

FITS MODEL	PART #
YAMAHA (CONT)	
YFM700 Grizzly Special Edition (power steering) 07-08	**0712-0094**
YFM700R Raptor 06-20	**K15-0028**
YFM700 Raptor Gytrt Edition 07	**K15-0028**
YFM700 Raptor SE 09-10	**K15-0028**
YFM700 Raptor Special Edition 07-08, 10	**K15-0028**
YFM700 Raptor Special Edition 2 07	**K15-0028**
YFM700 Rhino FI Auto 4x4/Ducks Unlimited Edition/SE/Sport Edition 08-09	**0712-0094**
YXR700 Rhino 08-13	**0712-0094**
YXC/YXM700 Viking 14-21	**0712-0094**
YXZ1000 16-21	**0712-0094**

MOOSE RACING

OIL FILTERS

- High-quality replacement for your standard filter
- Can filter down to 10 microns
- Constructed with high-quality paper filter materials
- Manufactured with sealing ring to ensure perfect fit
- Offer maximum protection and long lasting filter life
- May be used with conventional and synthetic oils



0712-0221



0712-0225



0712-0273

FITS MODEL	PART #
ADLY	
300 Crossover / Crossroad / Sport / II / RS (all)	**0712-0221**
300 S Interceptor/ II / Sentinel (all)	**0712-0221**
300 XS Hurricane / Assault (all)	**0712-0221**
300 Utility (all)	**0712-0221**
500 S Hurricance (all)	**0712-0221**
500 Flat L0F (all)	**0712-0221**
CAN-AM	
330 Outlander 330 H.O. 2x4, 4x4 04-06	**0712-0357**
400 Outlander (all) 04-15	**0712-0357**
450 Outlander L (all) 15-17	**0712-0357**
500 Outlander (all) 07-15	**0712-0357**
500 Renegade 08-15	**0712-0357**
570 Outlander L (all) 16-17	**0712-0357**
570 Renegade 16-17	**0712-0357**
DS650 (all) 01-06	**0712-0357**
650 Outlander (all) 06-17	**0712-0357**
800 Outlander (all) 07-15	**0712-0357**
800 Renegade 08-15	**0712-0357**
800 Commander R (all) 11-17	**0712-0357**
850 Outlander (all) 16-17	**0712-0357**
850 Renegade 16-17	**0712-0357**
1000 Outlander (all) 12-17	**0712-0357**
1000 Renegade 12-17	**0712-0357**
1000 Commander (all) 11-17	**0712-0357**
1000 Maverick (all) 14-17	**0712-0357**
DINLI	
450 DL901 05-06	**0712-0221**
450 DL901 DMX 07-08	**0712-0221**
450 DL902 (all)	**0712-0221**
460 DL 904 DMX 08-	**0712-0221**
HISUN	
450 HS-2 (all)	**0712-0221**
800 HS UTV (all)	**0712-0357**
HONDA	
ATC250 E5 Big Red 85-87	**0712-0221**
ATC350 X 85-86	**0712-0221**
TRX250 85-87	**0712-0221**
TRX250 X Fourtrax 86-92	**0712-0221**
TRX300 (2WD) 88-01	**0712-0221**

FITS MODEL	PART #
HONDA (CONT)	
TRX300EX/X 93-09	**0712-0221**
TRX300 FW Fourtrax (4WD) 87-01	**0712-0221**
TRX350 (all) 86-02	**0712-0221**
TRX400 Foreman (all) 95-08	**0712-0221**
TRX400 Rancher (all) 04-07	**0712-0274**
TRX400 X (all) 09-14	**0712-0221**
TRX420 Rancher (all) 07-17	**0712-0221**
TRX450 Foreman (all) 98-04	**0712-0221**
TRX450R (all) 04-14	**0712-0220**
TRX500 Rubicon (all) 00-14	**0712-0274**
TRX500 Foreman (all) 05-17	**0712-0221**
Pioneer 500 15-16	**0712-0221**
TRX650 Rincon (all) 03-05	**0712-0274**
TRX680 Rincon (all) 06-17	**0712-0274**
TRX700 XX-8,9 08-11	**0712-0221**
MUV700 Big Red 12-13	**0712-0274**
Pioneer 700 14-17	**0712-0274**
KAWASAKI	
KFX450R B8F,B9F,BAF,BBF, BCS,BDF,BEF (K5F450) 08-14	**0712-0221**
KFX450R B8FA-B9FB (K5F450) Monster Energy 08-09	**0712-0221**
KEEWAY	
250 Land Cruiser 06-08	**0712-0282**
KTM	
450 XC (1st filt.) 08-11	**0712-0224**
450 XC (2nd filt.) 08-11	**0712-0225**
525 XC (1st filt.) 08-11	**0712-0224**
525 XC (2nd filt.) 08-11	**0712-0225**
POLARIS	
325 Ace 15-16	**0712-0220**
325 Sportsman ACE/ETX 14-15	**0712-0220**
325 RangerETX 15-16	**0712-0220**
450 Outlaw MXR / 5 (1st filt.) 08-09	**0712-0224**
450 Outlaw MXR / 5 (2nd filt.) 08-09	**0712-0225**
500 Outlaw 06-07	**0712-0221**
500 Predator 03-07 (all)	**0712-0221**
525 Outlaw / IRS (1st filt.) 07-11	**0712-0224**
525 Outlaw / IRS (2nd filt.) 07-11	**0712-0225**
570 Ace EFI 16	**0712-0273**[1]

FITS MODEL	PART #
POLARIS (CONT)	
570 Ranger RZR / EFI / Full Size / Crew 12-16	**0712-0273**[1]
600 Sportsman Twin (built after 10/2/03) 04-06	**0712-0273**[1]
700 Sportsman Twin 04-06	**0712-0273**[1]
700 Sportsman Twin EFI 05-07	**0712-0273**[1]
700 Sportsman X2 EFI 08	**0712-0273**[1]
700 Ranger (all) 07-09	**0712-0273**[1]
800 Sportsman Twin 05	**0712-0273**[1]
800 Sportsman EFI 06-14	**0712-0273**[1]
800 Sportsman Forest EFI 14	**0712-0273**[1]
800 Sportsman 6x6 EFI 14	**0712-0273**[1]
800 Sportsman 6x6 Forest EFI 14	**0712-0273**[1]
800 Sportsman X2 EFI 07-09	**0712-0273**[1]
800 Sportsman H.O. EFI 08-09	**0712-0273**[1]
800 Sportsman Big Boss 6x6 11-13	**0712-0273**[1]
800 Sportsman Touring EFI 08-09	**0712-0273**[1]
800 Ranger (all) 10-13	**0712-0273**[1]
800 Ranger RZR 08-16	**0712-0273**[1]
900 Ace EFI EPS 16	**0712-0273**[1]
900 Ranger XP 13	**0712-0273**[1]
900 Ranger RZR XP EFI 13-15	**0712-0273**[1]
1000 RZR XP EPS 14	**0712-0273**[1]
OUADZILLA	
450 R/RS/Sport (all)	**0712-0221**
TGB	
Blade 1000 16-22	**0712-0667**
YAMAHA	
YFM250 Raptor (all) 08-13	**0712-0229**
YFZ450 S,T, V 04-06	**0712-0229**
YFZ450 W,X,Y,ZPA,B,D 07-13	**0712-0229**
YFZ450 R (all) 07-17	**0712-0229**
YFZ450 X-Z, A 10-11	**0712-0229**
YFZ450 XSE-A SE 11	**0712-0229**
YFZ450 XBB-Z Bill Ballance Edition 10	**0712-0229**
YFZ450 SE2-W Special Edition2 07	**0712-0229**
YFZ450 BB-W Bill Ballance Edition 07	**0712-0229**
YFM600 Grizzly 98-01	**0712-0282**
YFM700 Raptor (all) 06-17	**0712-0282**

[1] Spin-on filter.

DISCLAIMER: | SEE PAGE 4 FOR IMPORTANT INFORMATION REGARDING CERTAIN WARRANTY AND EMISSION CONTROL REGULATION COMPLIANCE AND NOISE REGULATION INFORMATION.

BOLD GRAY part numbers are new for 2024

HIFLOFILTRO PREMIUM FILTERS



HF303



HF132



0712-0080



HF123



HF155



HF145





0712-0437

OIL FILTERS

STANDARD FILTERS

- The original Hiflofiltro factory was founded in 1955 and has been manufacturing filters for the OEM motor industry since 1963
- With the experience of more than five decades, constant research and development, and featuring a completely modern production facility, Hiflofiltro offers some of the best quality filters in the world
- Constructed using the best materials available
- One of the broadest ranges of aftermarket coverage

RACING FILTERS

- Heavy-duty steel casing features a welded hex nut for easier removal and installation
- High-performance tri-fiber media for optimum filtration and consistent oil flow
- Premium rubber relief valve for 100% seal
- Compatible with all oil types

FITS MODEL	PART #
ACCESS	
450 Apache/SP/Warrior	**HF303**
700 AX	**HF303**
ADLY	
200 S ATV	**0712-0086**
220 S Sentinal 07-	**0712-0086**
300 S Interceptor/RS/XS/Utility	**HF112**
500 S	**HF112**
ARCTIC CAT	
250 99-05	**HF132**
300 98-05 (all)	**HF132**
350 CR 11-12	**0712-0116**
366 4x4 Auto/FIS 08-09	**0712-0116**
366 SE 10-11	**0712-0116**
375 (all)	**HF138**[1, 3]
400 2x4/4x4 98-08 (all)	**HF138**[1, 3]
400 CR/International 03-15	**0712-0116**
400 DVX 04-08 (all)	**HF139**
400 TRV H1 09-10	**0712-0116**

FITS MODEL	PART #
ARCTIC CAT (CONT)	
400 TRV Core 13	**0712-0116**
425 CR EFI/SE 11-12	**0712-0116**
450 10-16 (all)	**0712-0116**
454 96-98	**HF138**[1, 3]
500 98-08	**HF138**[1, 3]
500 08-18 (all)	**0712-0116**
500 Prowler HDX 15-18	**0712-0116**
550 09-17 (all)	**0712-0116**
550 Prowler XT 4x4 10-13	**0712-0116**
600 4x4/LE 04	**HF204**[4, 6]
650 V2 04-06	**HF204**[4, 6]
650 H1 07-11 (all)	**0712-0116**
650 Prowler/XT 06-09 (all)	**0712-0116**
700 07-18 (all)	**0712-0116**
700 Prowler (all) 09-17	**0712-0116**
700 Wildcat 15-20	**0712-0116**
1000 08-17 (all)	**0712-0116**
1000 Prowler 09-17	**0712-0116**

FITS MODEL	PART #
ARCTIC CAT (CONT)	
1000 Wildcat 13-18	**0712-0116**
BOMBARDIER/CAN-AM	
Rally 200 03-07	**0712-0363**
Outlander 400 (all) 04-15	**HF152**
DS450X/EFI 08-15	**0712-0302**
Outlander 450 (all) 15-19	**HF152**
Outlander 500 (all) 07-15	**HF152**
Quest 500 4x4 XT 03-04	**0712-0080**
Renegade 500 (all) 08-15	**HF152**
Traxter/Defender HD5 (all) 17-21	**HF152**
Traxter 500 99-05 (all except Auto CVT 05)	**0712-0061**
Traxter 500 Auto CVT 05	**0712-0080**
Outlander 570 (all) 16-22	**HF152**
Renegade 570 (all) 16-22	**HF152**
DS650 00	**HF151**
DS650 01-06 (all)	**HF152**
DS650 Baja 03-04 (all)	**HF152**

[1] Also available in chrome, PART #HF138C.
[3] Available in racing version PART #0712-0433.
[4] Available in racing version PART #0712-0437.
[6] Also available in chrome, PART #0712-0115.

DISCLAIMER: | SEE PAGE 4 FOR IMPORTANT INFORMATION REGARDING CERTAIN WARRANTY AND EMISSION CONTROL REGULATION COMPLIANCE AND NOISE REGULATION INFORMATION.

BOLD GRAY part numbers are new for 2024

HIFLOFILTRO PREMIUM FILTERS

OIL FILTERS (CONT)

FITS MODEL	PART #
BOMBARDIER/CAN-AM (CONT)	
DS650X 05-06	**HF152**
Outlander 650 06-22	**HF152**
Quest 650 02-04 (all)	**0712-0080**
Renegade 650 (all) 19	**HF152**
Traxter 650 CVT/Max 05 (all)	**0712-0080**
Commander 800 (all) 11-19	**HF152**
Maverick 800 Trail (all) 18-19	**HF152**
Outlander 800 (all) 06-15	**HF152**
Renegade 800 (all) 08-15	**HF152**
Traxter/Defender HD8 (all) 16-19	**HF152**
Outlander 850 (all) 16-19	**HF152**
Renegade 850 (all) 16-19	**HF152**
Commander 1000 (all) 11-22	**HF152**
Maverick 1000 (all) 14-22	**HF152**
Maverick 1000 Trail (all) 18-22	**HF152**
Outlander 1000 (all) 12-22	**HF152**
Renegade 1000 (all) 12-22	**HF152**
Traxter/Defender HD10 (all) 16-22	**HF152**
CFMOTO	
CForce 400 16-22	**HF152**
CForce 400 (Gen 2) 22-23	**HF152**
CF118 (500 cc)	**0712-0364**
CF500 (except HO models)	**0712-0364**
CForce 500 HO 15-18	**HF152**
CForce 500 S 15-22	**HF152**
CForce 500 S (Gen 2) 22-23	**HF152**
CForce 500 SWB 15-16	**HF152**
UForce 500 16-20	**HF152**
ZForce 500 16-22	**HF152**
CForce 600/Touring 19-23	**HF152**
UForce 600 21-23	**HF152**
X-Lander 700	**0712-0364**
CForce 800 13-17	**HF152**
CForce 800 23	**HF152**
CForce 800 Overland 21-23	**HF152**
CForce 800 X8 13-16	**HF152**
CForce 800 XC 19-23	**HF152**
UForce 800 14-22	**HF152**
UForce 800 EPS 17	**HF152**
UForce 800 Trail (Gen 2) 23	**HF152**
ZForce 800 EX 14-22	**HF152**
ZForce 800 Trail 15-22	**HF152**
ZForce 950 HO EX/Sport 22-23	**HF152**
ZForce 950 Sport 20-23	**HF152**
ZForce 950 Trail 23	**HF152**
UForce 1000 18-23	**HF152**
UForce 1000 XL 22-23	**HF152**
ZForce 1000 18-19	**HF152**
DINLI	
450 DL901/902 05-08	**HF112**
460 DL 904 08-	**HF112**
GILERA	
250 Oregon 07-08	**0712-0084**
GOES	
450X	**0712-0364**
520/520 Max/UTX	**0712-0364**
625i X6 4x4/Max	**0712-0364**
725i S	**0712-0364**
HISUN	
450 HS ATV-2	**HF112**
800 HS	**HF152**
HONDA	
ATC125 M 86-87	**0712-0527**
TRX125 A 87-88	**0712-0527**
ATC250ES Big Red 85-87	**HF112**[7]
	HF113[8]
ATC250SX 85-87	**HF112**[7]
	HF113[8]
TRX250 85-87	**HF112**[7]
	HF113[8]

FITS MODEL	PART #
HONDA (CONT)	
TRX250X FourTrax 87-88/91-92	**HF112**[7]
	HF113[8]
TRX300 88-01 (all)	**HF112**[7]
	HF113[8]
TRX300EX 93-08	**HF112**[7]
	HF113[8]
TRX300FW FourTrax 4x4 87-01	**HF112**[7]
	HF113[8]
TRX350 86-87	**HF112**[7]
	HF113[8]
ATC350X 85-86	**HF112**[7]
	HF113[8]
TRX350/D FourTrax/Foreman 87-89	**HF113**
TRX350 Rancher 00-06 (all)	**HF113**
TRX350EX Sportrax 02	**HF113**
TRX400EX/X FourTrax/Sportrax 99-14	**HF112**[7]
	HF113[8]
TRX400FW FourTrax/Foreman 95-02	**HF113**
TRX400 Rancher 04-07	**HF111**
TRX400X 09-17	**0712-0362**
TRX420 Rancher FE/FM/ FPE/FPM/TM 07-23	**HF113**
TRX420 Rancher FM 07-23	**HF113**
TRX420 Rancher FE ES 07-23	**HF113**
TRX420 Rancher AT 09-23	**0712-0362**
TRX450/F/S/ES 98-04	**HF113**
TRX450R 04-14	**0712-0034**
TRX450ER 06-14	**0712-0034**
SXS 500 M Pioneer 15-22	**HF113**
TRX500 Foreman 05-09	**HF113**
TRX500 Rubicon 00-17	**HF111**
TRX500 Foreman FA/FGA/FPA 04-09	**HF111**
TRX500 Foreman FE/FM/FPE/FPM 05-19	**HF113**
TRX500 Foreman FPE/FPM ES 07-14	**HF113**
TRX500 Foreman Rubicon 4x4 GPScape FPA 09-14	**HF111**
TRX500FA Rubicon 15-19	**0712-0362**
TRX520 FA FourTrax Foreman DCT EPS 20-23	**0712-0362**
TRX520 FE/FM FourTrax 4x4 ES/EPS 20-23	**HF113**
TRX650 Rincon 03-05	**HF111**
TRX680 Rincon/TRX680 FA/FGA 06-17	**HF111**
SXS700 Pioneer 14-20	**HF111**
TRX700XX 08-11	**HF112**
SXS1000 M3/M5P Pioneer 16-20 (first filter)	**0712-0362**
(second filter)	**0712-0507**
HYOSUNG	
TE450 08-11	**0712-0364**
JOHN DEERE	
500 Buck/Trail Buck 05	**0712-0061**
650 Trail Buck 05	**0712-0080**
KAWASAKI	
KLT200 80-84 (all)	**HF123**
KLF220 Bayou 88-02	**HF123**
KLT250 82-85 (all)	**HF123**
KSF250 Mojave 87-04	**HF123**
KLF250 Bayou 03-11	**HF123**
KAF300 Mule 500/520/550 90-04	**0712-0043**
KEF300 Lakota 95-03	**HF123**
KLF300 Bayou 86-04 (all)	**HF123**
KVF300 Prairie 99-02 (all)	**HF303**[2, 5]
KVF360 Prairie 03-15 (all)	**HF204**[4, 6]
KAF400 Mule 600/610 05-16/18-21	**0712-0043**
KFX400 03-06	**HF139**
KLF400 Bayou 93-98	**HF303**[2, 5]
KVF400 Prairie 97-02 (all)	**HF303**[2, 5]
KAF450/540 Mule 1000/2010/2020/ 2030 91-95 (all)	**HF303**[2, 5]
KFX450R 08-14	**HF112**

FITS MODEL	PART #
KAWASAKI (CONT)	
KAF620 Mule 2500/2510/2520/3000/ 3010/3020/4010 09	**0712-0043**
KVF650 Brute Force 4x4 05-15 (all)	**HF204**[4, 6]
KVF650 Prairie 4x4 02-03 (all)	**HF204**[4, 6]
KAF700 Mule PRO-MX 19-21	**HF204**[4, 6]
KVF700 Prairie 4x4 04-06 (all)	**HF204**[4, 6]
KFX700 V Force 04-09 (all)	**HF204**[4, 6]
KVF750 Brute Force 4x4i 05-21 (all)	**HF204**[4, 6]
KVF750 Brute Force 4x4i EPS 12-21 (all)	**HF204**[4, 6]
KAF820 Mule Pro FXT/FX 15-20	**HF204**[4, 6]
KAF950 Diesel 00-15	**0712-0296**[4, 6]
KTM	
450 XC 08-11 (first filter)	**HF155**
(second filter)	**HF157**
450/505 SX 09-12	**0712-0504**
525 XC 08-11 (first filter)	**HF155**
(second filter)	**HF157**
KYMCO	
375 MXU/Maxxer 08-12	**HF138**
400 MXU 08-12	**HF138**
450 MXUi/Maxxer i 11-15	**HF138**
500 MXU/XL 06-15	**HF147**
500 UXV 4x4 08-15	**HF147**
550 MXU i.e. 11-12	**HF147**
700 MXU i.e. 13	**HF147**
PGO	
125/150 X-Rider	**0712-0117**
POLARIS	
Phoenix 200 05-19	**0712-0117**
Sawtooth 200 06-07	**0712-0117**
Sportsman 300 08-10	**HF303**[2, 5]
Ace 325 15-16	**0712-0034**
Magnum 325 2x4/4x4 00-02	**HF303**[2, 5]
Ranger ETX 15-16	**0712-0034**
Sportsman ACE/ETX 14-15	**0712-0034**
Trail Boss 325 00-02	**HF303**[2, 5]
Xpedition 325/425 00-02	**HF303**[2, 5]
ATP 330/500/550 H.O. 04-05	**HF303**[2, 5]
Magnum 330 2x4/4x4 03-06	**HF303**[2, 5]
Trail Blazer 330 08-11	**HF303**[2, 5]
Trail Blazer 330 12-13	**0712-0301**
Trail Boss 330 03-11	**HF303**[2, 5]
Trail Boss 330 12-13	**0712-0301**
Sportsman 335 99-01	**HF303**[2, 5]
Worker 335 99	**HF303**[2, 5]
Sportsman 400 2x4/4x4 01-05	**HF303**[2, 5]
Sportsman 400 HO 08-11	**HF303**[2, 5]
Sportsman 400 HO 12-14	**0712-0301**
Ranger 400 10-13	**HF303**[2, 5]
Xplorer 400L 96-01	**HF303**[2, 5]
Magnum 425 2x4/4x4 95-98	**HF303**[2, 5]
Magnum 425 6x6 96-97	**HF303**[2, 5]
Ranger 425 01-03	**HF303**[2, 5]
Sportsman 450 06-07	**HF303**[2, 5]
Sportsman 450 18-21	**0712-0301**
Outlaw MXR/S 450 08-09 (first filter)	**HF155**
(second filter)	**HF157**
500 ACE 18-19	**0712-0114**
500 Big Boss 6x6 98-99	**HF303**[2, 5]
Magnum 500 4x4 00-02	**HF303**[2, 5]

[2] Also available in chrome, PART #HF303C.
[4] Available in racing version PART #0712-0437.
[5] Available in racing version PART #0712-0438.
[6] Also available in chrome, PART #0712-0115.
[7] For Honda OEM #s 15410-KF0-010, 15410-KF0-020, 15410-KL3-670, 15410-KYJ-901, 15412-KF0-000, 15412-KF0-305 and 15412-KF0-315.
[8] For Honda OEM #s 15412-HM5-010 and 15412-HM5-A10.

OIL FILTERS continued on next page.

DISCLAIMER: SEE PAGE 4 FOR IMPORTANT INFORMATION REGARDING CERTAIN WARRANTY AND EMISSION CONTROL REGULATION COMPLIANCE AND NOISE REGULATION INFORMATION.

BOLD GRAY part numbers are new for 2024

OIL FILTERS (CONT)

FITS MODEL	PART #
POLARIS (CONT)	
Outlaw 500 06-07	**HF112**
Predator 500 03-07 (all)	**HF112**
Ranger 500 2x4, 4x4, 6x6, Crew EFI 06-13	**HF303**[2, 5]
Ranger 500 18-19	**0712-0114**
Scrambler 500 4x4 96-11	**HF303**[2, 5]
Scrambler 500 4x4 12	**0712-0301**
Sportsman 500 00-11 (all)	**HF303**[2, 5]
Sportsman 500/EFI Touring HO 12-14	**0712-0301**
Worker 500 99-01	**HF303**[2, 5]
Xplorer 500 4x4 97	**HF303**[2, 5]
Outlaw/IRS 525 07-11 (first filter)	**HF155**
(second filter)	**HF157**
Sportsman EFI/EPS 550 11-14	**0712-0301**
Sportsman 550 Forest 12-14	**0712-0301**
Sportsman 550 XP/X2 09-14	**0712-0301**
Ace EFI 570 16-19	**0712-0114**
Ranger 570 RZR 12-21	**0712-0114**
Sportsman 570 14-21	**0712-0301**
TR 570 15	**0712-0301**
Sportsman 600 4x4 03	**HF196**
Sportsman 600 Twin 04 (built before October 2, 2003)	**HF196**
Sportsman 600 Twin 04-06 (built after October 2, 2003)	**0712-0114**
Ranger 700 07-09 (all)	**0712-0114**
Sportsman 700 02-04 (all)	**HF196**
Sportsman 700 04-08 (all)	**0712-0114**
Ranger 800 10-13	**0712-0114**
RZR 800 08-16	**0712-0114**
Sportsman 800 05-14 (all)	**0712-0114**
Scrambler 850 16-21	**0712-0301**
Sportsman 850 09-21	**0712-0301**
Ace EFI EPS 900 16-21	**0712-0114**
Ranger RZR/XP 900 11-21	**0712-0114**
RZR XP/XP 4 925 Turbo/ Pro/S/Velocity /LT 19-21	**0712-0301**
Ranger RZR/XP 1000 14-21	**0712-0114**
Scrambler 1000 14-21	**0712-0301**
Sportsmen 1000 16-21	**0712-0301**
RZR XP Turbo 18	**0712-0114**
QUADZILLA	
450R/RS/Sport	**HF112**
500 (all)	**0712-0364**
600 RS 6 EFI	**0712-0364**
SUZUKI	
LT-Z90 QuadSport 07-09	**HF131**
ALT125 D/E/F/G 83-86	**HF131**
LT125 83-87	**HF131**
LT160 QuadRunner/QuadSport 03-04	**HF132**
LT-F160 QuadRunner 91-02	**HF132**
ALT185/E/F 84-85	**HF131**

FITS MODEL	PART #
SUZUKI (CONT)	
LT185 84-87	**HF131**
LT230 QuadRunner/QuadSport 86-93	**HF132**
LT-F230 86-87	**HF132**
LT250E 85-86	**HF132**
LT-F250 QuadRunner 2x4/4x4 88-02	**HF132**
LT-F250 Ozark 03-16	**HF132**
LT-Z250 QuadSport 04-09	**HF132**
LT300E 87-89	**HF132**
LT300F King Quad 00-02	**HF132**
KLT400A/F King Quad 09-20	**HF138**[1, 3]
LTA400F King Quad 09-16	**HF138**[1, 3]
LTA400 Eiger 02-07 (all)	**HF138**[1, 3]
LTF400 Eiger 02-07 (all)	**HF138**[1, 3]
LT-Z400 QuadSport 03-16	**HF139**
LTA450X King Quad 07-10	**HF138**[1, 3]
LT-R450 QuadRacer 06-09	**HF139**
LTA500 King Quad 09-21	**HF138**[1, 3]
LTA500 QuadRunner 98-02	**HF138**[1, 3]
LTA500 Vinson 03-07	**HF138**[1, 3]
LTF500 QuadRunner 98-02	**HF138**[1, 3]
LTF500 Vinson 02-06	**HF138**[1, 3]
LTA700X King Quad 05-08	**HF138**[1, 3]
LTV700F Twin Peaks 4x4 04-06 (all)	**HF204**[4, 6]
LTA750XC King Quad 08-21	**HF138**[1, 3]
TGB	
400 Avenger 07-10	**HF148**
400 Target 06-10	**HF148**
425 Blade 08-10	**HF148**
425 Outback 07-08	**HF148**
425 Target (all)	**HF148**
450 Blade 10-	**HF148**
500 Blade 10-14	**HF148**
500 Target 10-14	**HF148**
525 Blade 09-14	**HF148**
525 Target 08-10	**HF148**
550 Blade/Blade LT IRS 09-14	**HF148**
550 Target IRS 10-14	**HF148**
YAMAHA	
YFM200 85-89 (all)	**HF143**
YTM200 83-85 (all)	**HF143**
YFM225 86-90	**HF143**
YTM225 83-86	**HF143**
YFM230 Bear Tracker 03-04	**HF143**
YFB250 92-00 (all)	**HF143**
YFM250 Moto-4 89-93	**HF143**
YFM250 Bear Tracker 91-04	**HF143**
YFM250 Big Bear 07-09	**HF143**
YFM250 Bruin 06	**HF143**
YFM250 Raptor 08-13	**0712-0297**
YFM350 Bruin 04-06 (all)	**HF303**[2, 5]
YFM350 Grizzly 07-14 (all)	**HF204**[4, 6]

FITS MODEL	PART #
YAMAHA (CONT)	
YFM350 Moto-4 87-96	**HF142**
YFM350 Raptor 05-13	**HF142**
YFM350FW Big Bear 87-99	**HF142**
YFM350FX Wolverine 96-05	**HF142**
YFM350X Warrior 89-04 (all)	**HF142**
YFM350X Wolverine 2x4 06-09	**HF204**[4, 6]
YFP350 Terrapro 88	**HF142**
YFM400 Big Bear 93-06 (all)	**HF142**
YFM400 Big Bear IRS FBH-W.X.Y.Z.A.B 07-12	**HF142**
YFM400 Grizzly Auto 4x4 07	**HF204**[4, 6]
YFM400FW Kodiak 94-99	**HF142**
YFM400 Kodiak 00-06 (all)	**HF303**[2, 5]
YFM450 Grizzly Auto 4x4 07-14	**HF204**[4, 6]
YFM450 Grizzly EPS 11-14	**HF204**[4, 6]
YFM450 Kodiak Auto 4x4 03-06	**HF303**[2, 5]
YFM450FX Wolverine 06	**HF303**[2, 5]
YFM450FX Wolverine 07-10	**HF204**[4, 6]
YFM450 Kodiak 18-22	**HF204**[4, 6]
YFZ450 04-06	**HF141**
YFZ450/R/X 07-19 (all)	**0712-0297**
YXR450 Rhino 06-09	**HF303**[2, 5]
YFM550F Grizzly Auto 09-14	**HF204**[4, 6]
YFM600 Grizzly 98-01	**HF145**
YFM660 Grizzly 02-06	**HF303**[2, 5]
YFM660 Grizzly 07-08	**HF204**[4, 6]
YFM660R Raptor 01-05	**HF147**
YXR660 Rhino 04-06	**HF303**[2, 5]
YFM700 Grizzly 07-16 (all)	**HF204**[4, 6]
YFM700 Grizzly 16-18 (all)	**HF147**[4, 6]
YFM700 Grizzly 19-22	**HF204**[4, 6]
YFM700 Kodiak 16-18 (all)	**HF147**[4, 6]
YFM700 Kodiak 19-22	**HF204**[4, 6]
YFM700 Raptor 06-19 (all)	**HF145**
YFM700 Viking 15-22	**HF204**[4, 6]
YXR700 Rhino 08-13	**HF204**[4, 6]
YXC700 Viking VI 15-22 (all)	**HF204**[4]
YXE700 Wolverine R-Spec 16-18	**HF204**
YXF 850 Wolverine 18-22	**HF204**
YXZ1000R SS/SE 17-21	**HF204**

[1] Also available in chrome, PART #HF138C.
[2] Also available in chrome, PART #HF303C.
[3] Available in racing version PART #0712-0433.
[4] Available in racing version PART #0712-0437.
[5] Available in racing version PART #0712-0438.
[6] Also available in chrome, PART #0712-0115.

PART #	HIFLOFILTRO PART #
STANDARD	
0712-0034	HF116
0712-0043	HF128
0712-0061	HF557
0712-0080	HF556
0712-0084	HF183
0712-0086	HF185
0712-0114	HF198
0712-0115	HF204C
0712-0116	HF621
0712-0117	HF197
0712-0296	HF129
0712-0297	HF140
0712-0301	HF199
0712-0302	HF560
0712-0362	HF114
0712-0363	HF559

PART #	HIFLOFILTRO PART #
STANDARD (CONT)	
0712-0364	HF682
0712-0504	HF650
0712-0507	HF117
0712-0527	HF118
HF111	HF111
HF112	HF112
HF113	HF113
HF123	HF123
HF131	HF131
HF132	HF132
HF138	HF138
HF138C	HF138C
HF139	HF139
HF141	HF141
HF142	HF142
HF143	HF143

PART #	HIFLOFILTRO PART #
STANDARD (CONT)	
HF145	HF145
HF147	HF147
HF148	HF148
HF151	HF151
HF152	HF152
HF154	HF154
HF155	HF155
HF157	HF157
HF196	HF196
HF204	HF204
HF303	HF303
HF303C	HF303C
RACING	
0712-0433	HF138RC
0712-0437	HF204RC
0712-0438	HF303RC

DISCLAIMER: SEE PAGE 4 FOR IMPORTANT INFORMATION REGARDING CERTAIN WARRANTY AND EMISSION CONTROL REGULATION COMPLIANCE AND NOISE REGULATION INFORMATION.

BOLD GRAY part numbers are new for 2024

ATHENA



OIL FILTERS

- Developed with cooperation from OEM manufacturers
- Constructed of top-quality materials; meet or exceed OEM specifications

FITS MODEL	PART #
ARCTIC CAT	
250/300 4x4 98-05	**0712-0193**
300 2x4 98-05	**0712-0193**
400 2x4 96-04	**0712-0206**
400 4x4 96-06	**0712-0206**
Bear Cat 454 2x4/4x4 96-02	**0712-0206**
500 4x4 96-06	**0712-0206**
500 4x4 Automatic 04-06	**0712-0206**
600 4x4 LE 04-	**0712-0203**
650 V-2 4x4 Automatic 04-06	**0712-0203**
650 V-2 4x4 LE 06-	**0712-0203**
BOMBARDIER/CAN-AM	
Outlander 330 H.O. 2x4/4x4 04-06	**0712-0198**
Outlander 400 H.O./XT 04-12	**0712-0198**
Outlander 400 Max EFI/XT/H.O. 07-13	**0712-0198**
Outlander 400 EFI 09-13	**0712-0198**
Outlander L 450 EFI/Max 15	**0712-0198**
Outlander Max XT/H.O. 07-08	**0712-0198**
Outlander 500 Max/XT/EFI/H.O. 07-13	**0712-0198**
Renegade 500 08-13	**0712-0198**
DS650/X 05-06	**0712-0198**
DS650 00	**0712-0195**
DS650 Baja 03-04	**0712-0198**
Outlander 650 Max/XT 06-12	**0712-0198**
Outlander 650 H.O. EFI/XT 2x4/4x4 06-	**0712-0198**
Outlander 800 H.O. EFI/XT 06-	**0712-0198**
Outlander 800R EFI/XT 09-13	**0712-0198**
Renegade 800R/X EFI 08-13	**0712-0198**
Renegade 1000 12-13	**0712-0198**
Commander 1000 4x4/X/4x4 XT 11-13	**0712-0198**
GASGAS	
Wild HP 450 04-07	**0712-0191**
HONDA	
ATC250ES 85-87	**0712-0191**
TRX250X 85-92	**0712-0191**
TRX300EX Sportrax 93-08	**0712-0191**
TRX300FW FourTrax/FourTrax 4x4 88-03	**0712-0191**
ATC350X 85-89	**0712-0191**
TRX350D FourTrax 4x4 86-89	**0712-0191**
TRX350D FourTrax Rancher 00-07	**0712-0191**
TRX350D FourTrax Foreman 4x4 86-89	**0712-0191**
TRX400EX Sportrax 95-12	**0712-0191**
TRX420 FourTrax Rancher 4x4 07-13	**0712-0191**
TRX450ER 06-10/12-14	**0712-0184**
TRX450 FourTrax Foreman 02-04	**0712-0191**
TRX500FE FourTrax 4x4 05-12	**0712-0191**
TRX700XX 08-	**0712-0191**
JOHN DEERE	
500 EX/EXT Buck 05-	**0712-0191**
500 Trail Buck 05-	**0712-0191**
KAWASAKI	
KLX140 09-	**0712-0191**
KLX250 09-	**0712-0191**
KVF300 Prairie 99-02	**0712-0204**
KVF360 Prairie 4x4 03-13	**0712-0203**

FITS MODEL	PART #
KAWASAKI (CONT)	
KVF400/A1/A2/B1 Prairie 4x4 97-02	**0712-0204**
KLF400 Bayou 4x4 93-98	**0712-0204**
KLX400 SR/R 02-03	**0712-0185**
KFX450R 08-14	**0712-0191**
KVF650 Brute Force 4x4 05-14	**0712-0203**
KVF650 Brute Force 4x4i 05-14	**0712-0203**
KVF650 Prairie 4x4 02-03	**0712-0203**
KVF700/Prairie 4x4 04-06	**0712-0203**
KVF700 V Force 04-07	**0712-0203**
KFX700 Prairie 4x4 04-05	**0712-0203**
KSV700 Brute Force 4x4i 04-07	**0712-0203**
KVF750 Brute Force 4x4i 05-17	**0712-0203**
KTM	
XC450 08-11	**0712-0192**
XC525 08-11	**0712-0192**
KYMCO	
MXU400 08-10	**0712-0206**
MXU500 06-10	**0712-0209**
UXV500 08-10	**0712-0209**
POLARIS	
Phoenix 200 05-14	**0712-0201**
Sawtooth 200 05-06	**0712-0201**
Magnum 325 00-02	**0712-0204**
Xpedition 325 00-02	**0712-0204**
Trail Boss 325 00-02	**0712-0204**
Trail Boss 330 13	**0712-0425**
Magnum 330 2x4/4x4 03-10	**0712-0204**
ATP 330 04-05	**0712-0204**
Trail Blazer 330 08-12	**0712-0204**
Sportsman 335 4x4 99-01	**0712-0204**
Worker 335 99-	**0712-0204**
Ranger Midsize 400 13	**0712-0425**
Sportsman 400 01-12	**0712-0204**
Scrambler 400 4x4 95-00	**0712-0204**
Ranger 400 4x4 11-12	**0712-0204**
Xplorer 400 4x4 96-01	**0712-0204**
Xpedition 425 4x4 00-02	**0712-0204**
Magnum 425 2x4/4x4 95-98	**0712-0204**
Magnum 425 6x6 96-97	**0712-0204**
Sportsman 450 06-	**0712-0204**
Outlaw 450 MXR 07-11	**0712-0192**
Diesel 455 99-00	**0712-0204**
Ranger Midsize 500 13	**0712-0425**
Predator 500 Troy Lee Design 03-07	**0712-0191**
Sportsman 500 4x4/6x6 94-01	**0712-0204**
Sportsman 500 H.O. Mossy Oak 00-12	**0712-0204**
Sportsman 500 EFI Touring 11-12	**0712-0204**
Big Boss 500 98-99	**0712-0204**
Ranger 500 EFI Crew 11-12	**0712-0204**
Ranger 2x4/4x4 06-12	**0712-0204**
Scrambler 500 2x4/4x4 96-12	**0712-0204**
Worker 500 99-01	**0712-0204**
Outlaw 500 06-07	**0712-0191**
Magnum 500 00-02	**0712-0204**

FITS MODEL	PART #
POLARIS (CONT)	
ATP 500 04-05	**0712-0204**
Xplorer 500 4x4 97-00	**0712-0204**
Predator 500 03-07	**0712-0191**
Outlaw 525 SE 07-11	**0712-0192**
Sportsman Forest 550 13	**0712-0425**
Sportsman/X2 EFI 550 09-13	**0712-0425**
Sportsman EFI/EPS 550 09-13	**0712-0425**
Sportsman Touring 550 EFI/EPS 11-13	**0712-0425**
Ranger RZR 570 EFI 12	**0712-0425**
Sportsman 600/700 03-06	**0712-0191**
Sportsman Forest 850 13	**0712-0425**
Sportsman 850 XP/X2/EFI 11-12	**0712-0425**
Sportsman Touring 850 EPS/XP 11-12	**0712-0425**
Sportsman Touring H.O. EPS 13	**0712-0425**
Sportsman XP H.O. EPS 850 13	**0712-0425**
Ranger RZR XP 900 11-12	**0712-0425**
Ranger RZR XP EFI/XP4 EFI 900 13	**0712-0425**
SUZUKI	
ALT125D/E/F/G 83-87	**0712-0193**
LT125 83-87	**0712-0181**
LT-F160 Quadrunner 03-04	**0712-0193**
LT160E 89-92	**0712-0193**
LT160 Quadsport 04	**0712-0193**
LT185 Quadrunner 84-87	**0712-0193**
LT185 84-87	**0712-0181**
LF-T 230 86-87	**0712-0193**
LT-F250 88-03	**0712-0193**
LT-Z250 Quadsport 04-10	**0712-0193**
LT-F250 Ozark 250 03-12	**0712-0193**
LT250EF 85-90	**0712-0193**
LT250H 85-90	**0712-0193**
LT-F300F King Quad 00-02	**0712-0193**
LT300E 87-02	**0712-0193**
LT-F400A/F Eiger 2x4 02-04	**0712-0206**
LT-F400A/F Eiger 4x4 02-05	**0712-0206**
LT-F400FS King Quad 4x2 08-11	**0712-0206**
LT-Z400 Quadsport Z 02-03	**0712-0206**
LT-Z400 Quadsport 03-14	**0712-0204**
LT-R450 Quad Racer 06-10	**0712-0185**
LT-F500F QuadRunner 98-02	**0712-0204**
LT-F500F 98-02	**0712-0206**
LT-A500F Vinson 500 4x4/4x4 Automatic 02-12	**0712-0206**
LT-A500 King Quad 09-11	**0712-0206**
LT-A700X King Quad 05-07	**0712-0206**
LTV700 F-4 Twin Peaks 4x4 04-05	**0712-0203**
LT-A750X King Quad 08-11	**0712-0206**
YAMAHA	
YFZ450R 09-14	**0712-0188**
YFM600 Grizzly 98-01	**0712-0187**
YFM660 Raptor 01-03	**0712-0209**
YFM660 Raptor RT 01-05	**0712-0209**
YFM660 Raptor Black Limited Edition 03	**0712-0209**
YFM700 Raptor 06-14	**0712-0187**

DISCLAIMER: | SEE PAGE 4 FOR IMPORTANT INFORMATION REGARDING CERTAIN WARRANTY AND EMISSION CONTROL REGULATION COMPLIANCE AND NOISE REGULATION INFORMATION.

BOLD GRAY part numbers are new for 2024





TWIN AIR OIL FILTERS

- The brand you trust for air filters now brings you high-quality oil filters
- Made with the best paper filtering materials available coupled with the latest in production technologies to provide maximum protection, performance and value

FITS MODEL	PART #
ARCTIC CAT	
DVX 400 03-08	**140007**
Utility 400 4x4/Auto TBX 04	**140006**
Utility 400 05-11	**140006**
TRV 400 09-14	**140006**
TRV/FIS/TBX 500 03-05	**140006**
Utility 500 06-09	**140006**
Utility 650 04-12	**140015**
BOMBARDIER/CAN-AM	
Outlander 400 08-14	**0712-0289**
Outlander 400 EFI 03-07	**0712-0289**
Outlander 400 Std./XT 08	**0712-0289**
Outlander 400 EFI Std./XT 08-09	**0712-0289**
Outlander 400 08-14	**0712-0289**
Renegade 500 08-12	**0712-0289**
Outlander 500 07-12	**0712-0289**
Outlander 650 07-09	**0712-0289**
Outlander 650 10-12	**0712-0289**
DS 650 00-06	**0712-0289**
Outlander 800 06-08	**0712-0289**
Renegade 800 07-08	**0712-0289**
Outlander 800 Max EFI 09-12	**0712-0289**
Outlander 800R EFI 09-11	**0712-0289**
Outlander XMR 800R 12	**0712-0289**
Renegade 800R 09-11	**0712-0289**
HONDA	
TRX250 Recon 97-20	**140002**
TRX250 EX/X/SporTrax 01-20	**140002**
TRX300 FourTrax 88-91, 95-00	**140002**
TRX300EX/X 93-09	**140002**
TRX350 Rancher/ES 00-06	**140002**
TRX350 86-90	**140002**
TRX400EX/X 99-14	**140002**
TRX400 99-14	**140002**
TRX400 Foreman 98-04	**140002**
TRX400 Rancher/4WD 04-07	**140000**
TRX420 Rancher 07-21	**140002**[1]
TRX450 Foreman S/ES 98-06	**140002**
TRX450 04-14	**140003**
TRX500 Rubicon/Foreman 01-14	**140000**
500/700 Pioneer SXS 15-21	**140000**
TRX650/675 Rincon 03-21	**140000**

FITS MODEL	PART #
KAWASAKI	
KLF220 Bayou 88-02	**140004**
KLF250 Bayou 03-12	**140004**
KSF250 Mojave 87-04	**140004**
KEF300 Lakota Sport 95-04	**140004**
KLF300 Bayou/ 4X4 89-03	**140004**
KVF300 Prairie/4X4 93-03	**140016**
KVF300 Brute Force 12-20	**140004**
KVF360 Prairie 02-13	**140015**
KLF400 Bayou/4X4 99-01	**140016**
KVF400 Prairie/4X4 97-04	**140016**
KSF400 KFX 03-06	**140007**
KSF450 KFX 07-14	**140001**
KVF650 Prairie 02-03	**140015**
KVF650 Brute Force 4X4 05-13	**140015**
KVF650 Brute Force 4X4i 06-13	**140015**
KSFV700 KFX V-Force 04-09	**140015**
KVF700 Prairie 04-06	**140015**
KVF750 Brute Force/4x4i 05-21	**140015**
KTM	
XC ATV 450 08-11	**140013**
XC ATV 525 08-13	**140013**
POLARIS	
Magnum/4WD 330 03-05	**140016**
Trail Boss/Trailblazer 330 03-13	**140016**
Sportsman 400 01-05	**140016**
Ranger 400 4X4 10-14	**140016**
Magnum 425 96-98	**140016**
Xpedition 425 00-03	**140016**
Sportsman 450 06-07	**140016**
Magnum 500 99-02	**140016**
Scrambler 500 4x4 98-12	**140016**
Sportsman 500 6X6 00-12	**140016**
Xplorer 500 97	**140016**
Sportsman HO/Touring 500 08-15	**140016**
Ranger 500 4x4 06-14	**140016**
Outlaw 525 S 08-09	**140016**
SUZUKI	
LT160 Quad Runner 91-01/03-05	**140005**
LT-F250 Ozark 02-14	**140005**
LT250 Quad Runner 88-01	**140005**
LT250 Quad Runner 4WD 87-02	**140005**
LT-Z250 Quad Sport Z 04-11	**140005**

FITS MODEL	PART #
SUZUKI (CONT)	
LT-F300 King Quad 91-02	**140005**
LT-Z400 Quad Sport Z 03-13	**140007**
LT-F400 Eiger/400 King Quad 02-20	**140006**
LT-R450 Quad Racer 06-11	**140007**
LT-A450 King Quad 07-10	**140006**
LT-A500 King Quad 09-20	**140006**
LT-F500 Quad Runner 98-02	**140006**
LT-F500 Vinson (all) 02-07	**140006**
LT-V700 Twin Peaks 04-05	**140015**
LT-A700 King Quad 05-07	**140006**
LT-A750 King Quad 08-20	**140006**
YAMAHA	
YFM250 Big Bear 07-09	**140009**
YFM250 Bruin 05-06	**140009**
YFM250 Raptor 08-15	**140017**
YFM350 Big Bear 2/4WD 87-99	**140008**
YFM350 Warrior 87-04	**140008**
YFM350 Wolverine/4WD 95-09	**140008**
YFM350 Bruin/4WD 04-06	**140016**
YFM350 Raptor 04-15	**140008**
YFM350 Grizzly 07-14	**140015**
YFM400 Kodiak 96-99	**140008**
YFM400 Kodiak/4WD 00-02	**140016**
YFM400 Kodiak 03-06	**140016**
YFM400 Big Bear/4X4 00-13	**140008**
YFM400 Grizzly 07-08	**140015**
YFM450 Kodiak 2/4WD 03-06	**140016**
YFM450 Wolverine/4X4 06-10	**140016**
YFM450 Grizzly 07-14	**140015**
YFZ450 04-15	**140017**
YXR450 Rhino 06-09	**140016**
YFZ450 R/SE 09-21	**140017**
YFZ450 X 10-14	**140017**
YFM550 Grizzly 09-14	**140015**
YFM600 Grizzly 98-01	**140010**
YFM600 Grizzly 02-09	**140011**
YFM600 Raptor 01-05	**140011**
YXRRhino 660 05-07	**140016**
YFM700 Grizzly 07-15	**140015**
YFM700 Raptor 06-18	**140010**
YXR700 Rhino 08-14	**140015**

[1] Not for TRX420AT 09-15.

DISCLAIMER: | SEE PAGE 4 FOR IMPORTANT INFORMATION REGARDING CERTAIN WARRANTY AND EMISSION CONTROL REGULATION COMPLIANCE AND NOISE REGULATION INFORMATION.

BOLD GRAY part numbers are new for 2024

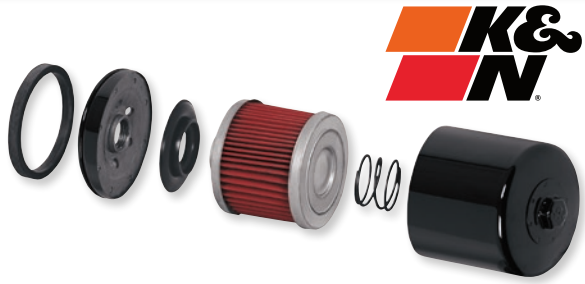



PERFORMANCE OIL FILTERS

- K&N delivers a premium oil filter that is built with a synthetic media specifically designed to withstand the high concentrates of synthetic racing oils
- A large filter media provides high-flow rates and outstanding oil filtration to keep your motor running clean and smooth
- Uniform pleated synthetic filter media provides high capacity and outstanding filtration
- Synthetic Media allows for the higher-flow rates associated with synthetic and synthetic blended oils
- Protected by a heavy-duty canister and base plate, with a double-rolled seal
- Check-valve/anti-drain back valve prevents drain-back and dry starts (where applicable)
- Pre-lubed base gasket
- 17 mm hex nut (pre-drilled for safety wire security) allows easy-on, wrench-off removal (where applicable)

FITS MODEL	PART #
ACCESS	
450 Apache (all)	**KN-303**[1]
450 SP S (all)	**KN-303**[1]
450 Warrior (all)	**KN-303**[1]
700 AX (all)	**KN-303**[1]
ADLY	
300 Crossover (all)	**KN-112**
300 Crossroad (all)	**KN-112**
300 II (all)	**KN-112**
300 RS (all)	**KN-112**
300 S (all)	**KN-112**
300 Sport (all)	**KN-112**
300 Utility (all)	**KN-112**
300 XS (all)	**KN-112**
500 Flat (all)	**KN-112**
500 S (all)	**KN-112**
APACHE	
450 RLX Sport (all)	**KN-303**[1]
ARCTIC CAT	
Alterra 90 17	**0712-0147**
DVX90 17	**0712-0147**
250 99-05	**KN-132**
300 (all)	**KN-132**
366 4x4 Auto 09	**0712-0147**
375 (all)	**KN-138**[2]
400 98-08 (all)	**KN-138**[2]
400 DVX 04-08	**KN-139**
400 TRV 09	**0712-0147**
400/450/500 15	**0712-0147**
Alterra 400/500/700 17-20	**0712-0147**
454 96-98	**KN-138**[2]
500 98-08	**KN-138**[2]
500 4x4 09	**0712-0147**
500 15-17	**0712-0147**
500 Prowler 17-20	**0712-0147**
XR500 15	**0712-0147**
550 H1 EFI/LE/TRV H1 EFI/LE 09-16	**0712-0147**
550i 12-14	**0712-0147**
XR550/XT/LTD 15	**0712-0147**
650 4x4 04	**0712-0550**[3]
650 H1 4x4 05	**KN-138**[2]
650 V2 04-06	**0712-0550**[3]
650 H1 TRV 07-10	**0712-0147**
650 Prowler XT 06-09 (All)	**0712-0147**
700 Prowler XTX 700 H1 EFI/LE 09	**0712-0147**
700 H1 EFI/LE/SE 08-13	**0712-0147**
700 H1 EFI/MudPro/XT/LE/SE 08-18	**0712-0147**
700 TRV LTD/XT 09-16	**0712-0147**
700i 12-15 (all)	**0712-0147**
700 XT H1 EFI 09	**0712-0147**
XR700/XT/LTD 15	**0712-0147**
HDX700 XT 16-17	**0712-0147**
TBX700 14-17	**0712-0147**

FITS MODEL	PART #
ARCTIC CAT (CONT)	
Wildcat Sport/Trail 15-17	**0712-0147**
1000 Thundercat H2 09-10	**0712-0147**
1000 Prowler XTZ H2 EFI 09-10	**0712-0147**
1000i Prowler XTZ/XTX 13-14	**0712-0147**
1000 TRV H2 EFI Cruiser 09	**0712-0147**
1000 TRV LTD/XT/XTZ 09-17	**0712-0147**
Alterra TRV1000XT 17	**0712-0147**
1000 MudPro/Wildcat 13-17	**0712-0147**
BOMBARDIER/CAN-AM	
Outlander 330 H.O. 2x4/4x4 03-05	**KN-152**
Outlander 400 H.O. 2x4 03-04	**KN-152**
Outlander 400 H.O. 4x4 03-08	**KN-152**
Outlander/Outlander Max 400 04-12 (all)	**KN-152**
Outlander/Outlander Max 500 07-15 (all)	**KN-152**
DS450 EFI XC/MX 08-15	**0712-0352**
Outlander 400/500/650/800 EFI/XT 09-15	**KN-152**
Outlander 450 L/Max/DPS 16-22	**KN-152**
Quest 500 4x4 XT 04	**0712-0118**
Renegade 500 08-15	**KN-152**
Traxter 500 Auto CVT 05	**0712-0118**
Outlander 570 DPS/Max/LX MR 16-22	**KN-152**
Renegade 570 16-22	**KN-152**
DS650 01-05 (all)	**KN-152**
DS650 Baja 02-04 (all)	**KN-152**
DS650X 05-07	**KN-152**
Outlander/Outlander Max 650 06-22 (all)	**KN-152**
Renegade 650 19-21	**KN-152**
Renegade 650 X mr 22	**KN-152**
Quest 650 02-04 (all)	**0712-0118**
Traxter 650 CVT/XT 05 (all)	**0712-0118**
Outlander/Outlander Max 800 06-16 (all)/1000 13-22	**KN-152**
Renegade 800 07-15/1000 13-22	**KN-152**
Commander 800/1000 11-22	**KN-152**
Defender HD8 17-21	**KN-152**
Maverick 800 Trail/DPS 19-20	**KN-152**
Outlander 850 DPS/Max 16-22	**KN-152**
Renegade 850/X XL 16-22	**KN-152**
Defender DPS HD10/HD8/ XT Cab HD10/HD8	**KN-152**
Defender HD10 17-21/Defender Xmr/ Max mr 18-21	**KN-152**
Outlander 1000/Max/6x6 XT/DPS/X mr/ X xc/XT/XT-P/R X mr/R XT/R XT-P 17-22	**KN-152**
Renegade 1000/EFI X xc/X mr/ R X mr/R X xc/R EFI/T3 EFI 12-22	**KN-152**
Maverick 1000/Max/X/xc/rs/ Sport/Trail 14-20	**KN-152**
DINLI	
450 DL901 05-06	**KN-112**
450 DL901 DMX 07-08	**KN-112**
450 DL902 (all)	**KN-112**
460 DL904 DMX 08	**KN-112**

FITS MODEL	PART #
GASGAS	
Wild HP 450 03-07	**KN-112**
HONDA	
ATC250ES 85-87	**KN-112**
ATC250SX 85-87	**KN-113**
TRX250 85-87	**KN-112**
TRX250X FourTrax 87-88/91-92	**KN-112**
TRX300 88-00 (all)	**KN-113**
TRX300EX 93-09	**KN-113**
TRX300FW Fourtrax 4x4 98-00	**KN-113**
TRX350 86-87	**KN-113**
ATC350X 85-86	**KN-113**
TRX350/D FourTrax/Foreman 86-89	**KN-113**
TRX350 Rancher 00-06 (all)	**KN-113**
TRX400EX FourTrax/Sportrax 99-09	**KN-113**
TRX400FW FourTrax/Foreman 97-03	**KN-113**
TRX400 Rancher 04-07	**KN-111**
TRX400X 09-14	**KN-113**
TRX420 Rancher FE/FM/ FPE/FPM/TM/TM1 05-23	**KN-113**
TRX450/F/S/ES 98-04	**KN-113**
TRX450R 04-13	**0712-0037**
TRX450ER 06-14	**0712-0037**
Pioneer SXS 500 16-18	**KN-113**
TRX500 Foreman 05-17	**KN-113**
TRX500 Rubicon 01-09	**KN-111**
TRX500 Foreman FA/FPA/PA 09-16	**KN-111**
TRX500 Foreman FE/FM/FPE/FPM 05-20	**KN-113**
TRX520 FE EPS/FE2/FM1/FM2/FM6 FourTrax Foreman/Rubicon 4x4 ES/ EPS 20-23	**KN-113**
TRX650 Rincon 03-05	**KN-111**
TRX680 Rincon 06-07/ TRX680 FA/FGA 09-23	**KN-111**
TRX700XX 08-09	**KN-112**
MUV 700 Big Red 13	**KN-111**
Pioneer 700/SXS 14-21	**KN-111**
JOHN DEERE	
Trail Buck 650/EX/EXT 05	**0712-0118**
KAWASAKI	
KLT200 80-84 (all)	**KN-123**
KLF220 Bayou 88-02/KLF250 Bayou 03-11	**KN-123**
KLT250 Prairie 82-85 (all)	**KN-123**
KSF250 Mojave 87-04	**KN-123**
KEF300 Lakota 95-02	**KN-123**
KLF300 Bayou 86-04 (all)	**KN-123**
KVF300 Prairie 99-02 (all)	**KN-303**[1]
KVF360 Prairie 03-14 (all)	**0712-0550**[3]
KFX400 03-06	**KN-139**
KLF400 Bayou 93-99	**KN-303**[1]
KVF400 Prairie 97-02 (all)	**KN-303**[1]
KAF450/540 Mule 1000/2010/ 2020/2030 91-95 (all)	**KN-303**[1]
KFX450 08/KFX450R 08-14	**KN-112**

[1] Also available in chrome; PART #KN-303C.
[2] Also available in chrome; PART #KN-138C.
[3] Also available in chrome; PART #0712-0123.

PERFORMANCE OIL FILTERS continued on next page.

DISCLAIMER: SEE PAGE 4 FOR IMPORTANT INFORMATION REGARDING CERTAIN WARRANTY AND EMISSION CONTROL REGULATION COMPLIANCE AND NOISE REGULATION INFORMATION.

BOLD GRAY part numbers are new for 2024

PERFORMANCE OIL FILTERS (CONT)

FITS MODEL	PART #
KAWASAKI (CONT)	
KVF650 Prairie 4x4 02-03 (all)	**0712-0550**[3]
KVF650 Brute Force 4x4 05-14 (all)	**0712-0550**[3]
KVF700 Prairie 4x4 04-06 (all)	**0712-0550**[3]
KFX700 04-09 (all)	**0712-0550**[3]
KVF750 Brute Force 4x4i 05-22 (all)	**0712-0550**[3]
KTM	
450 XC 08-09	**KN-155**[4]
	KN-157[5]
525 XC 08-09	**KN-155**[4]
	KN-157[5]
KYMCO	
MXU 375 08-13	**KN-138**[2]
Maxxer 450i 15-17	**KN-138**[2]
MXU450 15	**KN-138**[2]
UXV450i 15-17	**KN-138**[2]
MXU 500 11-12	**KN-147**
MXU 500i 15-17	**KN-147**
MXU700i/UXV700i/HE/LE/SP/Turf 14-15	**KN-147**
POLARIS	
Sportsman 300 08-10	**KN-303**[1]
Magnum 325 2x4/4x4 00-02	**KN-303**[1]
Trail Boss 325 00-02	**KN-303**[1]
Xpedition 325/425 00-02	**KN-303**[1]
ATP 330/550 HO 04-05	**KN-303**[1]
Magnum 330 2x4 03-05	**KN-303**[1]
Magnum 330 4x4 03-06 (all)	**KN-303**[1]
Trail Blazer 330 08-11	**KN-303**[1]
Trail Blazer 330 12-13	**0712-0655**
Trail Boss 330 03-11	**KN-303**[1]
Trail Boss 330 12-13	**0712-0655**
Sportsman 335 99-01	**KN-303**[1]
Sportsman 400 2x4 01	**KN-303**[1]
Sportsman 400 4x4 01-05	**KN-303**[1]
Xplorer 400L 96-01	**KN-303**[1]
Sportsman 400 HO 09-11	**KN-303**[1]
Sportsman 400 HO 12-14	**0712-0655**
Magnum 425 2x4 96-98	**KN-303**[1]
Magnum 425 4x4 95-98	**KN-303**[1]
Magnum 425 6x6 96-97	**KN-303**[1]
Ranger 2x4 01, 03-13	**KN-303**[1]
Sportsman 450 06-07	**KN-303**[1]
Sportsman 450 HO/EPS/Utility Edition 18-21	**0712-0655**
Outlaw MXR 450 09	**KN-155**[4]
	KN-157[5]
Diesel 455 4x4 99-01	**KN-303**[1]
Big Boss 6x6 98-99	**KN-303**[1]
Magnum 500 4x4 99-03	**KN-303**[1]
500 Outlaw 06-07	**KN-112**
Ace 500 18-19	**0712-0122**
500 Predator 03-07 (all)	**KN-112**
Ranger 4x4 03-14 (all)	**KN-303**[1]
Ranger 6x6 99-00, 04-05	**KN-303**[1]
Scrambler 500 2x4 02	**KN-303**[1]
Scrambler 500 4x4 97-11	**KN-303**[1]
Scrambler 500 4x4 12	**0712-0655**
Sportsman 500 96-11 (all)	**KN-303**[1]
Sportsman 500 12-13 (all)	**0712-0655**
Sportsman Forest 550 11-12	**0712-0655**
Sportsman X2 500 06-09 (all)	**KN-303**[1]
Xplorer 500 4x4 97	**KN-303**[1]
Outlaw IRS 525 09-11	**KN-155**[4]
	KN-157[5]

FITS MODEL	PART #
POLARIS (CONT)	
Outlaw 525 07/S 09	**KN-155**[4]
	KN-157[5]
Sportsman 550 X2 11-14	**0712-0655**
Sportsman 550 XP EFI 09-12	**0712-0655**
Sportsman 550/EFI/EPS 11-14	**0712-0655**
Sportsman 570/EPS/SP/Touring/ Trail/X2/Forest 14-21	**0712-0655**
Sportsman 570 6x6/Big Boss 6x6 EPS 17-21	**0712-0655**
Ranger RZR 570 13-21	**0712-0122**
Ace 570 16-19	**0712-0122**
Sportsman 600 Twin 04-05	**0712-0122**
Ranger 700 05-10 (all)	**0712-0122**
Sportsman 700 05-08 (all)	**0712-0122**
Ranger RZR/S 800 08-15	**0712-0122**
Ranger 800 Crew/HD/XP 11-15	**0712-0122**
Sportsman 800 05-14 (all)	**0712-0122**
Sportsman 850 XP/EPS/HO/LE 09-14	**0712-0655**
Sportsman 850 EFI X2/XP/Touring EPS 10-11	**0712-0655**
Sportsman 850 HO Touring EPS/XP EPS 12-14	**0712-0655**
Sportsman 850/High Lifter/Premium/ SP/Touring/Ultimate Trail 15-21	**0712-0655**
Scrambler 850 16-21	**0712-0655**
Ranger RZR 900 XP/EFI/EPS LE/LE 13-15	**0712-0122**
Ranger RZR 900 XP/LE/XP4/ XP4 EPS LE 11-19	**0712-0655**
Ace 900 16-19	**0712-0122**
General 1000 EPS Deluxe 16-19	**0712-0122**
Ranger 1000 21/Crew/XP 1000 21	**0712-0122**
Ranger XP 1000 North Star/ Trail Boss/Texas 21	**0712-0122**
RZR XP 1000 14-21	**0712-0122**
Scrambler 1000 XP/EPS/XP S 14-21	**0712-0655**
Sportsman 1000 XP/High Lifter/Hunter/ XP S/Touring XP 16-21	**0712-0655**
SUZUKI	
LT-Z90 QuadSport 07-09	**KN-131**
LT125 83-87	**KN-131**
LT160 QuadRunner/QuadSport 03-04	**KN-132**
LT160E QuadRunner 89-92	**KN-132**
LT-F160 QuadRunner 91-01	**KN-132**
LT185 84-87	**KN-131**
ALT185E/F 84-85	**KN-131**
LT230 QuadRunner/QuadSport 85-93	**KN-132**
LT-F230 86-87	**KN-132**
LT250E 85-86	**KN-132**
LT250 QuadRunner 2x4/4x4 88-02	**KN-132**
LT250S 89-90	**KN-132**
LT-F250 Ozark 02-14	**KN-132**
LT-F250 QuadRunner 2x4/4x4 88-01	**KN-132**
LT-Z250 QuadSport 04-09	**KN-132**
LT300E 87-89	**KN-132**
LT300F King Quad 91-02	**KN-132**
LTA400F King Quad 09-20	**KN-138**[2]
LTF400F King Quad FS/Fsi/LE/4x4 09-20	**KN-138**[2]
LTA400 Eiger 02-08 (all)	**KN-138**[2]
LTF400 Eiger 02-08 (all)	**KN-138**[2]
LT-Z400 QuadSport 03-16	**KN-139**
LTA450X King Quad 07-19	**KN-138**[2]
LT-R450 QuadRacer 06-09	**KN-139**
LTA500 QuadMaster 00-01	**KN-138**[2]
LTA500 Vinson 02-07	**KN-138**[2]
LTA500 XP King Quad AXI PS 09-21	**KN-138**[2]
LTF500 QuadRunner 98-02	**KN-138**[2]
LTF500 Vinson 03-07	**KN-138**[2]

FITS MODEL	PART #
SUZUKI (CONT)	
LTA700X King Quad 05-09	**KN-138**[2]
LTV700 Twin Peaks 4x4 04-05 (all)	**0712-0550**[3]
LTA750/X/XPC KingQuad 4x4/AXi PS/ LE/Rugged/SE/Plus 08-21	**KN-138**[2]
YAMAHA	
YFM200 Moto-X 85-89	**KN-143**
YTM200 Tri Moto 83-85	**KN-143**
YFM225 Moto-X 86-88	**KN-143**
YTM225 Tri Moto 83-86	**KN-143**
YFB250 Timberwolf 92-00	**KN-143**
YFM250 Moto-4 89-93	**KN-143**
YFM250 Bear Tracker 99-04	**KN-143**
YFM250 Big Bear 07-09	**KN-143**
YFM250 Bruin 05-06	**KN-143**
YFM250R Raptor 08-13	**0712-0355**
YFM350 Bruin 04-06 (all)	**KN-303**[1]
YFM350 Grizzly 07-14 (all)	**0712-0550**[3]
YFM350 Moto-4 87-95	**KN-142**
YFM350 Raptor 04-13	**KN-142**
YFM350FW Big Bear 86-99	**KN-142**
YFM350FX Wolverine 94-05	**KN-142**
YFM350X Warrior 87-04 (all)	**KN-142**
YFM350X Wolverine 2x4 06-09	**0712-0550**[3]
YFP350 Terrapro 88	**KN-142**
YFM400 Big Bear 93-12 (all)	**KN-142**
YFM400 Grizzly Auto 4x4 07	**0712-0550**[3]
YFM400FW Kodiak 93-99	**KN-142**
YFM400 Kodiak 00-06 (all)	**KN-303**[1]
YFM450 Grizzly Auto 4x4 07-14	**0712-0550**[3]
YFM450 Kodiak Auto 4x4 03-06	**KN-303**[1]
YFM450 Kodiak/EPS/SE 18-22	**0712-0550**[3]
YFM450FX Wolverine 06	**KN-303**[1]
YFM450FX Wolverine 08-09	**0712-0550**[3]
YFM450X Woverine 07-08	**0712-0550**[3]
YFZ450 04-06	**KN-141**
YFZ450/R/SE 07-22	**0712-0355**
YXR450 Rhino 06	**KN-303**[1]
YXR450 Rhino 07-09	**0712-0550**[3]
YXR450F Rhino 4x4 Auto/ Special Edition 07	**0712-0550**[3]
YFM550F Grizzly Auto 09-14	**0712-0550**[3]
YFM600 Grizzly 98-01	**KN-145**
YFM660 Grizzly 02-06	**KN-303**[1]
YFM660 Grizzly 07-08	**0712-0550**[3]
YFM660R Raptor 01-05	**KN-147**
YXR660 Rhino 04-06	**KN-303**[1]
YXR660 Rhino 4x4 Auto/Exploring Edition/Special Edition	**0712-0550**[3]
YFM700 Kodiak 16-17	**KN-147**
YFM700 Kodiak/EPS/SE 19-22	**0712-0550**[3]
YFM700 Grizzly EFI Auto 4x4 07-19	**0712-0550**[3]
YFM700 Grizzly EPS/SE/XT-R 19-22	**0712-0550**[3]
YFM700 Raptor 06-21	**KN-145**
YXE700 Wolverine R-Spec/EPS 16-17	**0712-0550**[3]
YXR700 Rhino FI 09 FI 4X4 AUTO 08-13	**0712-0550**[3]
YXM700 Viking FI 09 4x4/EPS 14-19	**0712-0550**[3]
YXZ1000R/SE 16-17	**0712-0550**[3]
Wolverine R max2/XT-R 1000 21	**0712-0550**[3]
Wolverine X4 XT-R 20-21	**0712-0550**[3]

[1] Also available in chrome; PART #KN-303C.
[2] Also available in chrome; PART #KN-138C.
[3] Also available in chrome; PART #0712-0123.
[4] 1st filter.
[5] 2nd filter.

K&N TO PARTS UNLIMITED CROSS REFERENCE

K&N PART #	PART #
KN-111	**KN-111**
KN-112	**KN-112**
KN-113	**KN-113**
KN-116	**0712-0037**
KN-123	**KN-123**

K&N PART #	PART #
KN-131	**KN-131**
KN-132	**KN-132**
KN-138	**KN-138**
KN-138C	**KN-138C**[1]
KN-139	**KN-139**

K&N PART #	PART #
KN-140	**0712-0355**
KN-141	**KN-141**
KN-142	**KN-142**
KN-143	**KN-143**
KN-145	**KN-145**

K&N PART #	PART #
KN-147	**KN-147**
KN-152	**KN-152**
KN-155	**KN-155**
KN-157	**KN-157**
KN-198	**0712-0122**

K&N PART #	PART #
KN-199	**0712-0655**
KN-204-1	**0712-0550**
KN-204C	**0712-0123**[2]
KN-303	**KN-303**
KN-303C	**KN-303C**[3]

K&N PART #	PART #
KN-556	**0712-0118**
KN-560	**0712-0352**
KN-621	**0712-0147**

[1] Chrome version of PART #KN-138. [2] Chrome version of PART #KN-204. [3] Chrome version of PART #KN-303.

DISCLAIMER: | SEE PAGE 4 FOR IMPORTANT INFORMATION REGARDING CERTAIN WARRANTY AND EMISSION CONTROL REGULATION COMPLIANCE AND NOISE REGULATION INFORMATION.

BOLD GRAY part numbers are new for 2024



FLO STAINLESS STEEL, REUSABLE "SPIN-ON" OIL FILTERS

- Made from laser-cut, medical-grade, 304 stainless steel micronic filter cloth, this filter provides 200% more filter area in many cases
- Stainless filter catches items down to 35 microns, which is about three times better than most good paper or brass filters
- Unlike glued paper filters, the FLO Oil Filter pleat seam is welded and able to withstand up to 316 °C (600 °F)
- Filter maintains consistent flow under all conditions including extreme heat, the presence of water, and cold start-ups
- High tech filter technology widely used in all types of auto racing including NASCAR, Indy type cars, Formula 1 and the aerospace industry
- The last filter an owner ever needs

FITS MODEL	GUN METAL GRAY	BLACK W/ POLISHED COOLING FINS
ARCTIC CAT/TEXTRON		
350 11-12	**0712-0150**	-
366 10-11	**0712-0150**	-
371 98	**0712-0150**	-
375 02	**0712-0150**	-
400 98-18 (all)	**0712-0150**	-
450 10-24	**0712-0150**	-
454 96-98	**0712-0150**	-
493 98	**0712-0150**	-
HDX 500 16-23	**0712-0150**	-
500 99-18	**0712-0150**	-
550 09-18	**0712-0150**	-
Prowler 550 06-14	**0712-0150**	-
600 22-24	**0712-0150**	-
650 06-11	**0712-0150**	-
650 H1 4x4 06-08	**0712-0150**	-
650 V2 04-06	**0712-0149**	-
650 H1 TRV 07-08	**0712-0150**	-
Prowler 650/700 06-09	**0712-0150**	-
650 Twin 04-06	**0712-0149**	**0712-0645**
700 06-21	**0712-0150**	-
HDX 700 16-23	**0712-0150**	-
Prowler 700 08-22	**0712-0150**	-
1000 08-18	**0712-0150**	-
Prowler 1000 09-24	**0712-0150**	-
Wildcat X 14-24	**0712-0150**	-
Wildcat Sport 15-24	**0712-0150**	-
Wildcat Trail 15-24	**0712-0150**	-
KAWASAKI		
KVF300 Prairie 99-02 (all)	**0712-0149**	**0712-0645**
KVF360 Prairie 03-14 (all)	**0712-0149**	-
KLF400 Bayou 97-01	**0712-0149**	**0712-0645**
KVF400 Prairie 97-02 (all)	**0712-0149**	**0712-0645**
KAF600 Mule 2x4/KAF 610 Mule 4x4 05-14	**0712-0149**	**0712-0645**
KVF650 Prairie 4x4 02-03 (all)	**0712-0149**	**0712-0645**
KVF650 Brute Force 4x4 05-14 (all)	**0712-0149**	**0712-0645**
KVF700 Prairie 4x4 04-06 (all)	**0712-0149**	**0712-0645**
KFX700 04-09 (all)	**0712-0149**	**0712-0645**
KVF750 Brute Force 4x4i 05-19 (all)	**0712-0149**	**0712-0645**
Mule 1000 93-02	**0712-0149**	**0712-0645**
Mule 2010/2020/2030 93-02	**0712-0149**	**0712-0645**
Mule 3000 3x4 01-08	**0712-0149**	**0712-0645**
Mule 3010/Diesel 4x4 01-08	**0712-0149**	**0712-0645**
Mule 4000/4010 09-14	**0712-0149**	**0712-0645**
POLARIS		
300 (all) 07-11	**0712-0149**	**0712-0645**
Sportsman 300 08-09	**0712-0149**	-
325 (all) 00-02	**0712-0149**	-

FITS MODEL	GUN METAL GRAY	BLACK W/ POLISHED COOLING FINS
POLARIS (CONT)		
Magnum 325 2x4/4x4 00-02	**0712-0149**	-
Trail Boss 325 00-02	**0712-0149**	**0712-0645**
Xpedition 325/425 00-02	**0712-0149**	-
330 (all) 03-13	**0712-0149**	**0712-0645**
ATP 330/550 H.O. 04-05	**0712-0149**	-
Magnum 330 2x4 03-05	**0712-0149**	-
Magnum 330 4x4 03-06 (all)	**0712-0149**	-
Trail Blazer 330 08-09	**0712-0149**	-
Trail Boss 330 03-09	**0712-0149**	-
335 (all) 99-01	**0712-0149**	**0712-0645**
Sportsman 335 99-01	**0712-0149**	-
400 (all) 96-14	**0712-0149**	**0712-0645**
Ranger 400 10-14	**0712-0149**	**0712-0645**
Sportsman 400 2x4 01	**0712-0149**	-
Sportsman 400 4x4 01-05	**0712-0149**	-
Xplorer 400L 96-01	**0712-0149**	-
Sportsman 400 H.O. 09	**0712-0149**	-
425 (all) 95-02	**0712-0149**	-
Magnum 425 2x4 96-98	**0712-0149**	-
Magnum 425 4x4 95-98	**0712-0149**	-
Magnum 425 6x6 96-97	**0712-0149**	-
Ranger 2x4 01-04	**0712-0149**	**0712-0645**
Sportsman 450 06-24	**0712-0149**	**0712-0645**
Diesel 455 4x4 99-01	**0712-0149**	-
Big Boss 500L 6x6 98-00	**0712-0149**	**0712-0645**
ATP 500 04-05	**0712-0149**	**0712-0645**
Magnum 500/RMK 4x4 99-02	**0712-0149**	**0712-0645**
Ranger 500 2x4, 4x4 01-14 (all)	**0712-0149**	**0712-0645**
Ranger 500 6x6 05-09	**0712-0149**	**0712-0645**
Scrambler 500 2x4 02	**0712-0149**	-
Scrambler 500 4x4 98-12	**0712-0149**	**0712-0645**
Sportsman 500/550 96-14 (all)	**0712-0149**	**0712-0645**
Sportsman 500 6x6 00-08	**0712-0149**	**0712-0645**
Sportsman X2 500 06-09 (all)	**0712-0149**	-
Xplorer 500 4x4 97	**0712-0149**	**0712-0645**
ACE 570 15-19	**0712-0149**	**0712-0645**
Ranger 570 12-24	**0712-0149**	**0712-0645**
RZR 570 14-24	**0712-0149**	**0712-0645**
Sportsman 570 14-24	**0712-0149**	**0712-0645**
Sportsman 600 Twin 03-05	**0712-0149**	**0712-0645**
MV7 700 05-06	**0712-0149**	**0712-0645**
Ranger 700 06-09	**0712-0149**	**0712-0645**
Sportsman 700 02-08 (all)	**0712-0149**	**0712-0645**
Ranger 800 10-14	**0712-0149**	**0712-0645**
Ranger RZR 800 08-14	**0712-0149**	**0712-0645**
Sportsman 800 02-14 (all)	**0712-0149**	**0712-0645**
Scrambler 850 16-24	**0712-0149**	**0712-0645**

FLO STAINLESS STEEL REUSABLE "SPIN-ON" OIL FILTERS continued on next page.

DISCLAIMER: SEE PAGE 4 FOR IMPORTANT INFORMATION REGARDING CERTAIN WARRANTY AND EMISSION CONTROL REGULATION COMPLIANCE AND NOISE REGULATION INFORMATION.

BOLD GRAY part numbers are new for 2024

PC Racing FLO Oil Filters

FLO STAINLESS STEEL, REUSABLE "SPIN-ON" OIL FILTERS (CONT)

FITS MODEL	GUN METAL GRAY	BLACK W/ POLISHED COOLING FINS
POLARIS (CONT)		
Sportsman 850 09-24 (all)	**0712-0149**	**0712-0645**
ACE 900 15-19	**0712-0149**	-
Ranger 900 11-18	**0712-0149**	**0712-0645**
Ranger RZR 900 08-14	**0712-0149**	-
RZR 900 15-21	**0712-0149**	**0712-0645**
General 1000 18-24	**0712-0149**	**0712-0645**
Ranger 1000 18-24	**0712-0149**	**0712-0645**
RZR 1000 14-24	**0712-0149**	**0712-0645**
Scrambler XP1000 14-24	**0712-0149**	**0712-0645**
Sportsman 1000 15-24	**0712-0149**	**0712-0645**
SUZUKI		
LT400 King Quad 08-18	**0712-0150**	-
LTA400 Eiger 02-07 (all)	**0712-0150**	-
LTA400F King Quad 08-23	**0712-0150**	-
LTF400 Eiger 02-07 (all)	**0712-0150**	-
LTA450 King Quad 07-10	**0712-0150**	-
LTA450X/500 King Quad 07-14	**0712-0150**	-
LT500 King Quad 09-18	**0712-0150**	-
LTA500/F QuadMaster 00-01	**0712-0150**	-
LTA500/F Vision 02-07	**0712-0150**	-
LTF500 QuadRunner 98-02	**0712-0150**	-
LTF500 Vision 02-07	**0712-0150**	-
QUV 620 05-06	**0712-0149**	**0712-0645**
LTA700X King Quad 98-07	**0712-0150**	-
LTV700 Twin Peaks 4x4 04-05 (all)	**0712-0149**	-
LTV700F Twin Peaks 98-05	**0712-0149**	**0712-0645**

FITS MODEL	GUN METAL GRAY	BLACK W/ POLISHED COOLING FINS
SUZUKI (CONT)		
LT750 King Quad 08-23	**0712-0150**	-
LTA750XC King Quad 08-14	**0712-0150**	-
YAMAHA		
YFM350 Bruin 04-18 (all)	**0712-0149**	**0712-0645**
YFM350 Grizzly 04-18 (all)	**0712-0149**	**0712-0645**
YFM350X Wolverine 2x4 06-10	**0712-0149**	-
YFM400 Grizzly Auto 4x4 00-07	**0712-0149**	**0712-0645**
YFM400 Kodiak 00-07 (all)	**0712-0149**	**0712-0645**
YFM450 Kodiak/Grizzly 02-22	**0712-0149**	**0712-0645**
YFM450 Grizzly Auto 4x4 07-11	**0712-0149**	-
YFM450 Kodiak Auto 4x4 03-11	**0712-0149**	-
YFM450 Wolverine 06-07	**0712-0149**	**0712-0645**
YFM450FX Wolverine 06-11	**0712-0149**	-
YXR450 Rhino 06-09	**0712-0149**	**0712-0645**
YXR450F Rhino 4x4 Auto/Special Edition 07	**0712-0149**	-
YFM550F Grizzly 09-18	**0712-0149**	**0712-0645**
YFM660 Grizzly 02-07	**0712-0149**	**0712-0645**
YFM 660 Raptor 01-05	**0712-0149**	**0712-0645**
YXR660 Rhino 04-07	**0712-0149**	**0712-0645**
YXR660 Rhino 4x4 Auto/Exploring Edition/ Special Edition	**0712-0149**	-
YFM700 Grizzly EFI Auto 4x4 07-24	**0712-0149**	**0712-0645**
YFM700 Kodiak 16-24	**0712-0149**	**0712-0645**
YXR700 Rhino 08-13	**0712-0149**	**0712-0645**
Viking 14-24	**0712-0149**	**0712-0645**
Wolverine 16-24	**0712-0149**	**0712-0645**
YXZ1000R 16-24	**0712-0149**	**0712-0645**

CROSS REFERENCE CHART

PART #	FLO PART #
OIL FILTERS	
0712-0149	PCS1

PART #	FLO PART #
OIL FILTERS (CONT)	
0712-0150	PCS2

PART #	FLO PART #
OIL FILTERS (CONT)	
0712-0645	PCS1BC

PART #	FLO PART #
REPL. SEAL RING	
0935-0462	Z-064



0712-0126



0712-0128



0712-0125

FLO® STAINLESS STEEL OIL FILTERS

- Filters are reusable and are made from laser-cut, medical grade, 304 stainless steel micronic filter cloth
- Filter down to 35 microns and maintain consistent flow under all conditions including cold start-ups, the presence of water and extreme heat (up to 316 °C (600 °F))

FITS MODEL	PART #
HONDA	
ATC250ES Big Red 85-87	**0712-0126**
ATC250SX 85-87	**0712-0126**
TRX250 FourTrax 85-87	**0712-0126**
TRX250X FourTrax 87-88/91-92	**0712-0126**
TRX300 FourTrax 2x4/4x4 88-00 (all)	**0712-0126**
TRX300EX/FourTrax/Sportrax 93-12	**0712-0126**
ATC350X 85-86	**0712-0126**
TRX350/D FourTrax/Foreman 4x4 86-89	**0712-0126**
TRX350 Rancher 00-12 (all)	**0712-0126**
TRX400EX/FourTrax/Sportrax 99-12 (all)	**0712-0126**
TRX400 Foreman 97-03 (all)	**0712-0126**
TRX420 Rancher Fourtrax 07-14 (all)	**0712-0126**
TRX450 Foreman 98-04 (all)	**0712-0126**
TRX450R Sportrax 04-24	**0712-0124**
TRX450R/ER 06-14	**0712-0124**

FITS MODEL	PART #
HONDA (CONT)	
TRX500 Foreman 05-08 (all except Rubicon)	**0712-0126**
TRX700XX 08-15	**0712-0126**
KAWASAKI	
KFX 400 05-06	**0712-0140**
KFX450R 08-14	**0712-0126**
KFX450 08-18	**0712-0126**
KTM	
450/525 XC 08-09 (1st filter) - long	**0712-0128**
(2nd filter) - short	**0712-0129**
POLARIS	
Outlaw 450/525 07-12 (all) (1st filter) - long	**0712-0128**
(2nd filter) - short	**0712-0129**
Outlaw 500 06-07/Predator 500 03-07	**0712-0126**

FITS MODEL	PART #
SUZUKI	
LT-Z400 Quadsport 03-16	**0712-0140**
LT-R450R Quadracer 06-12	**0712-0140**
DR-Z 400 00-22	**0712-0140**
YAMAHA	
YFM250 Raptor 08-15	**0712-0125**
YFM350 Big Bear 87-01 (all)	**0712-0125**
YFM350ER Moto 4 87-95	**0712-0125**
YFM350 Warrior/Raptor 86-24 (all)	**0712-0125**
YFM350FX Wolverine 4x4 95-05	**0712-0125**
YFM400 93-24 (all)	**0712-0125**
WR450F 03-22	**0712-0125**
YFB450 Kodiak 02-09	**0712-0125**
YFZ450 04-15/YFX450X 10-12 (all)	**0712-0125**
YFM600 Grizzly 98-01	**0712-0218**
YFM700 Raptor 06-24	**0712-0218**

CROSS REFERENCE CHART

PART #	FLO PART #
0712-0124	PC116
0712-0125	PC141

PART #	FLO PART #
0712-0126	PC112
0712-0128	PC155

PART #	FLO PART #
0712-0129	PC157
0712-0140	PC139

PART #	FLO PART #
0712-0218	PC14X

DISCLAIMER: SEE PAGE 4 FOR IMPORTANT INFORMATION REGARDING CERTAIN WARRANTY AND EMISSION CONTROL REGULATION COMPLIANCE AND NOISE REGULATION INFORMATION.

BOLD GRAY part numbers are new for 2024

EMGO



10-55500



10-30000

OIL FILTERS

- Only the highest-quality paper, metal and rubber are used to manufacture these top-grade filters
- Clean oil makes engines last longer

FITS MODEL	PART #
ARCTIC CAT	
All 4-stroke 97-03 (except 250/300/DVX)	**10-55670**[1]
250 2x4, DVX 99-05	**10-55500**
300 98-05	**10-55500**
400 98-02, 454 96-98, 500 98-03	**10-55660**
400 VP 4x4 04-06	**10-55670**[1]
500 4x4 04-07	**10-55670**[1]
600 4x4/LE 04	**10-82240**
650 V-2 4x4 LE/TS 06	**10-82240**
650 V-2 Auto LE/TS 04-05	**10-82240**
BOMBARDIER/CAN-AM	
500 Quest 03-04	**0712-0391**
500 Traxter 99-05 (all but 05 Auto CVT)	**0712-0421**
500 Traxter 5 speed auto shift 05	**0712-0421**
500 Traxter Auto CVT 05	**0712-0391**
650 Quest/Max/Traxter Max XT CVT 02-05	**0712-0391**
HONDA	
ATC250ES/SX 85-87	**10-99200**
TRX250/X 85-86	**0712-0270**
TRX250/X 87-92	**10-99200**
TRX300EX/X 93-09	**0712-0270**
TRX300/FW 88-99	**10-99200**
ATC350X 85-86	**10-99200**
TRX350/D 86-89	**10-99200**
TRX350E 00-03	**0712-0270**
TRX400EX/X 00-13	**0712-0270**
TRX400FA/FGA 04-06	**10-30200**
TRX400FW 95-03	**10-99200**
TRX450S/SE Foreman 98-07	**0712-0270**
TRX500 Foreman 05-19	**0712-0270**
TRX500 Rubicon 00-14	**10-30200**
Pioneer 500 SXS 15-17	**0712-0270**
Pioneer 500 15-16	**0712-0270**
TRX650 Rincon 03-05	**10-30200**
TRX680 Rincon 06-19	**10-30200**
MUV 700 Big Red 12-13	**10-30200**
Pioneer 700 14-18	**10-30200**
TRX700 XX 08-09	**10-30200**
JOHN DEERE	
Buck 500 05	**0712-0421**
Buck 500 EX 05	**0712-0421**
Buck EXT 500 05	**0712-0421**
Trail Buck 500 05	**0712-0421**
Trail Buck 650 EX/EXT 05	**0712-0391**
KAWASAKI	
KLF220 88-03	**10-30000**
KLT250 78-91	**10-30000**
KSF250 87-03	**10-30000**
KLF 250 Bayou 03-11	**10-30000**
KEF300 95-02	**10-30000**
KLF300B/C/D 86-98	**10-30000**
KVF300 94-02	**10-82230**
KVF300 94-02	**10-82220**[1]
KVF360 Prairie 03-15	**10-82240**
KLF400 2x4/4x4 93-00	**10-82230**

FITS MODEL	PART #
KAWASAKI (CONT)	
KLF400 2x4/4x4 93-00	**10-82220**[1]
KVF400 4x4 97-02	**10-82230**
KVF400 4x4 97-02	**10-82220**[1]
KAF450B Mule 1000 93-97	**10-82230**
KAF450B Mule 1000 93-97	**10-82220**[1]
KFX450R 08-14	**10-99200**
KAF540 Mule (all)	**10-82220**[1]
KVF650 Prairie 02-03	**10-82240**
KAF700 Mule Pro MX19	**10-82240**
KFX700 04-09	**10-82240**
KVF750 Brute Force 05-19	**10-82240**
KYMCO	
375/400 MXU Maxxer 08-12	**10-55660**
450 MXU Maxxer 11-17	**10-55660**
500 MXU 06-17	**10-82250**
500 XUV 08-17	**10-82250**
POLARIS	
All 4-stroke 95-01	**10-82220**[1]
200 Phoenix/Sawtooth 05-18	**0712-0418**
300 Sportsman 08-10	**10-82230**
300 Hawkeye 2x4/4x4 07-11	**10-82230**
325 Magnum/Trail Boss/Expedition 00-02	**10-82230**
300 Trail Blazer 08-11	**10-82230**
330 Magnum 2x4/4x4 03-06	**10-82230**
330 ATP 04-05	**10-82230**
330 Trail Boss 03-11	**10-82230**
335 Sportsman 99-01	**10-82230**
400 Ranger/4x4 H.O. 10-13	**10-82230**
400 Sportsman 4x4 01-05	**10-82230**
400 Sportsman H.O. 08-13	**10-82230**
400 Xplorer 96-01	**10-82230**
425 Xpedition 00-02	**10-82230**
425 Magnum 6x6 96-97, 2x4/4x4 95-58	**10-82230**
425 Ranger 01-03	**10-82230**
450 Sportsman 06-07	**10-82230**
500 ACE 18	**0712-0417**
500 ATP HO 04-05	**10-82230**
500 Magnum 00-02	**10-82230**
500 Outlaw 06-07/Predator 03-07	**0712-0406**
500 Ranger 2x4/4x4/6x6/Crew 06-13	**10-82230**
500 Scrambler 96-11	**10-82230**
570 Sportsman SP/Touring/6x6 16-18	**0712-0417**
570 RZR 12-16	**0712-0417**
570 ACE EFI 16-18	**0712-0417**
600 Sportsman Twin 04-06	**0712-0417**
700 Sportsman Twin 04-08	**0712-0417**
700 Ranger 6x6 07-09	**0712-0417**
800 Sportsman 05-14 (all)	**0712-0417**
800 Ranger 4x4/6x6/Crew 10-16	**0712-0417**
800 RZR 08-16	**0712-0417**
900 Ranger XP 16-18	**0712-0417**
900 Sportsman ACE 16-18	**0712-0417**
925 RZR XP/XP4 Turbo 18	**0712-0417**
1000 Ranger SP/XP 18	**0712-0417**
1000 RZR XP 4 14-18	**0712-0417**

FITS MODEL	PART #
POLARIS (CONT)	
1000 General 16-18	**0712-0417**
SUZUKI	
LT/LT-F160 90-02	**10-55500**
LT230 E/GE/S/LT-F230 85-93	**10-55500**
LT250 E/F/S/4x4 86	**10-55500**
LT-F 250J-K2/L6 Quadrunner/Ozark 88-16	**10-55500**
King Quad 91-02	**10-55500**
LT300E/LT-F300F 87-02	**10-55500**
LT400 Eiger 02-07	**10-55660**
LT400 King Quad 09-16	**10-55660**
LT-A450 King Quad 07-10	**10-55660**
LT500 Quad Runner 98-02	**10-55660**
LT500 Vinson 03-07	**10-55660**
LT-A/F500 King Quad 09-18	**10-55660**
LT-A7000 King Quad 05-08	**10-55660**
LT-V700F Twin Peaks 04-05	**10-82240**
LT-A750 King Quad 08-18	**10-55660**
YAMAHA	
YFM200/DX 86-90	**10-79110**
YTM200 83-86	**10-79110**
YFM225 86-90	**10-79110**
YTM225 83-86	**10-79110**
YFU1 Prohauler 89-91	**10-79120**
YFB250/FW 92-01	**10-79110**
YFM250T 91-02	**10-79110**
YFM250R Raptor 08-13	**0712-0097**
YFP350 88-92	**10-79120**
YFM350 Grizzly 07-14 (all)	**10-82240**
YFM350ER/FW/FWB/V/X 87-04	**10-79120**
YFM350FW 00-04	**10-79120**
YFM350X 88-04	**10-79120**
YFM400 Big Bear 00-08	**10-79120**
YFM400 Grizzly/Hunter 07-14	**10-82240**
YFM400 Kodiak 99	**10-79120**
YFM400 Kodiak 00-02 (all)	**10-82220**[1]
YFM450 Grizzly/Wolverine 07-14	**10-82240**
YFM450 Kodiak 18-19	**10-82240**
YFZ450 07-19	**0712-0097**
YXR450 Rhino 06-09	**10-82230**
YFM550 Grizzly 09-14	**10-82240**
YFM660 Grizzly 02-04	**10-82220**[1]
YFM660 Grizzly/Hunter 07-13	**10-82240**
YFM660R Raptor 02-04	**10-82250**
YXR660 Rhino 04-06	**10-82220**[1]
YFM700D/F/P Grizzly 07-15 (all)	**10-82240**
YFM700G Grizzly 16-18	**10-82250**
YFM700P Grizzly 19	**10-82240**
YFM700K Kodiak 16-18	**10-82250**
YFM700KD/KP Kodiak 19	**10-82240**
YXE700 Wolverine SXS 16-18	**10-82240**
YXR700 Rhino SXS 08-13	**10-82240**
YXF/YXE850 Wolverine/X2R SXS 18-19	**10-82240**
YXZ1000/R Viking SXS 16-17	**10-82240**

[1] Chrome filter.

DISCLAIMER: | SEE PAGE 4 FOR IMPORTANT INFORMATION REGARDING CERTAIN WARRANTY AND EMISSION CONTROL REGULATION COMPLIANCE AND NOISE REGULATION INFORMATION.

BOLD GRAY part numbers are new for 2024

EMGO

CHROME MICRO-TECH OIL FILTER

- The best thing to happen to oil filters since they were invented
- Breakthrough technology allows the filter to trap particles down to 10 microns in size – conventional filters can only handle 20 microns
- Synthetic filter material helps engines last longer



FITS MODEL	PART #
ARCTIC CAT	
650 Prowler H1/XT 07-09	**10-82222**
700EFI 4X4 Auto 08-09	**10-82222**
700H1 Prowler 08-09	**10-82222**
1000 Thundercat 08-09	**10-82222**
1000H2 Prowler 09	**10-82222**
KAWASAKI	
KVF300A/B Prairie 99-02	**10-82222**
KVF400A/B Prairie 97-02	**10-82222**
KLF400 2x4, 4x4 93-98	**10-82222**
KAF450/540 Mule (all)	**10-82222**
POLARIS	
300 Sportsman 08-10	**10-82222**
325 Magnum, Trail Boss, Xpedition 2X4, 4X4 00-02	**10-82222**
330 Trail Blazer 08-11	**10-82222**
330 Magnum 4X4, 2X4 03-06	**10-82222**
330 ATP 04-05	**10-82222**

FITS MODEL	PART #
POLARIS (CONT)	
330 Trail Boss 03-11	**10-82222**
335 Sportsman 99-01	**10-82222**
400 Ranger/4x4 H.O. 10-13	**10-82222**
400 Sportsman 4X4 01-05	**10-82222**
400 Sportsman H.O. 08-13	**10-82222**
400L Xplorer 96-01	**10-82222**
425 Xpedition 00-02	**10-82222**
425 Magnum 6X6/4X4/2X4 95-98	**10-82222**
425 Ranger 01-03	**10-82222**
450 Sportsman 06-07	**10-82222**
500 Xplorer 97	**10-82222**
500 ATP HO 04-05	**10-82222**
500 Magnum 00-02	**10-82222**
500 Ranger 2X4, 4X4, EFI 06-14	**10-82222**
500 Scrambler 96-11	**10-82222**
500 Sportsman HO 00-11	**10-82222**
500 Sportsman HO Mossy Oak 04	**10-82222**

FITS MODEL	PART #
POLARIS (CONT)	
500 Sportsman EFI 06-12	**10-82222**
500 Sportsman 6X6 00-07	**10-82222**
500 SportsmanHO X2 06-11	**10-82222**
600 Sportsman Twin+10/2/3 04-08	**10-82222**
700 Sportsman +2/Twin 07-09	**10-82222**
800 Sportsman 05-10	**10-82222**
800 Ranger RZR 08-09	**10-82222**
SUZUKI	
LTV-V700F 04-05	**10-82222**
YAMAHA	
YFM 350 Bruin Automatic/Hunter 04-06	**10-82222**
YFM 350 Wolverine 2WD 06-09	**10-82222**
YFM 400 Grizzly F-W 07/Kodiak 00-06	**10-82222**
YFM 450 Kodiak All Auto, 4WD 00-06	**10-82222**
YXR 450 Rhino Auto 4x4 SXS 06-09	**10-82222**
YFM660 Grizzly 02-06	**10-82222**
YXR 660 Rhino 04-06 (all)	**10-82222**





PARTS EUROPE

OIL FILTER O-RINGS

FOR BOMBARDIER 4 TEC 4-STROKE (ALL)

- OEM oil filter O-ring replacements
- Sold in 5-pack to dealer, sold to consumer as each

DESCRIPTION	PART #
For OEM #420950860	**0712-0365**
For OEM #420230920	**0712-0366**
For OEM #420850500	**0712-0367**



K&N

RUBBER BASE CRANKCASE VENT FILTER

- Designed to clamp directly to metal or plastic tubing
- Ideal for engines, transmissions, oil and gas tanks on racing vehicles
- Black

MOUNTING FLANGE ID	FILTER DIAMETER	FILTER HEIGHT	PART #
38 mm (1 1/2")	76 mm (3")	64 mm (2 1/2")	**1011-0299**



Twin Air

RADIATOR SLEEVES

- Fits over the radiator louvers to prevent dirt, sand and mud from clogging the radiator
- Made from nylon-coated glass yarn material
- Easy installation – simply remove the louvers, slide on the sleeve and reinstall on the radiator

FITS MODEL	PART #
HONDA	
TRX450R 06-14	**1904-0153**

FITS MODEL	PART #
YAMAHA	
YFZ450 14-20	**1904-0158**



0506-0690

Twin Air

RADIATOR FOAM

- Prevents the radiator from clogging
- Easy to install

DESCRIPTION	PART #
360 mm x 150 mm x 8 mm	**0506-0638**

DESCRIPTION	PART #
330 mm x 220 mm x 8 mm	**0506-0690**

DISCLAIMER: | SEE PAGE 4 FOR IMPORTANT INFORMATION REGARDING CERTAIN WARRANTY AND EMISSION CONTROL REGULATION COMPLIANCE AND NOISE REGULATION INFORMATION.

BOLD GRAY part numbers are new for 2024



1903-0005

MOOSE RACING

RADIATOR CAPS

- Old and faulty radiator caps can cause steam and fluid to be pumped out of the radiator overflow hose
- A replacement cap is the least expensive and easiest way to solve or troubleshoot your liquid cooled bike/ATV radiator problems
- Upgrading to a high-pressure 1,6 bar, 1,8 bar or 2,1 bar from the stock radiator cap is the simplest and least expensive way to avoid over-boiling your engine
- Raising your cooling system's maximum operating pressure increases your coolant's boiling point, allowing you to ride harder and longer
- Black finished cap
- Universal fit for most Japanese models along with 2016-to-current model fitments for all KTM/Husqvarna, and from 21-22 all Gas Gas fitments
- High-temperature corrosion-resistant silicone seals

DESCRIPTION	PART #
1,1 bar (16 psi)	**1903-0005**
1,6 bar (23 psi)	**1903-0017**

DESCRIPTION	PART #
1,8 bar (26 psi)	**1903-0018**
2,1 bar (30 psi)	**1903-0019**



1903-0027

MOOSE UTILITY DIVISION

RADIATOR CAPS

- Automotive-quality replacement radiator caps
- 0,89 bar (13 psi) caps
- Stamped steel cap with rubber bottom seal

FITS MODEL	PART #
ARCTIC CAT	
400 4x4 98-02	**1903-0027**
450 4x4 10-12	**1903-0027**
500 4x4 98-09	**1903-0027**
550 4x4 09-14	**1903-0027**
650 4x4 04-12	**1903-0027**
700 4x4 06-18	**1903-0027**
1000 4x4 09-17	**1903-0027**
Prowler 500 14-15	**1903-0027**
Prowler 550 09-15	**1903-0027**
Prowler 650 06-09	**1903-0027**
Prowler 700 07-17	**1903-0027**
Prowler 1000 09-17	**1903-0027**
Wildcat Trail 14-18	**1903-0027**
Wildcat 1000 12-18	**1903-0027**
CAN-AM	
Rally 03-04	**1903-0031**
Outlander 330 04-05	**1903-0031**
Outlander 400 04-14	**1903-0031**
DS450 08-14	**1903-0031**
Outlander 450 15-23	**1903-0031**
Outlander 500 07-15	**1903-0031**
Renegade 500 08-15	**1903-0031**
Outlander 570 16-23	**1903-0031**
Renegade 570 16-21	**1903-0031**
Renegade 650 18-23	**1903-0031**
DS650 00-07	**1903-0031**
Outlander 650 06-23	**1903-0031**
Quest 02-04	**1903-0031**
Traxter 01-05	**1903-0031**
Commander 700 22-23	**1903-0031**
Commander 800 11-20	**1903-0031**
Defender HD5, HD7, HD8, HD9, HD10 16-23	**1903-0031**
Outlander 800 06-15	**1903-0031**
Renegade 800 07-15	**1903-0031**
Outlander 850 16-23	**1903-0031**
Renegade 850 16-22	**1903-0031**

FITS MODEL	PART #
CAN-AM (CONT)	
Commander 1000 11-23	**1903-0031**
Maverick 700/800/1000/Turbo (all) 13-23	**1903-0031**
Maverick X3 Turbo (all) 17-23	**1903-0031**
Outlander 1000 12-23	**1903-0031**
Renegade 1000 12-23	**1903-0031**
POLARIS	
Trail Blazer 250 96-97	**1903-0027**
Xpress 300 96-97	**1903-0027**
ACE 325 (2015 is HD Model Only) 15-16	**1903-0027**
ACE 325 14-15	**1903-0028**
Sportsman 325 ETX 15	**1903-0028**
350L 93	**1903-0027**
Trail Boss 350L 90-92	**1903-0027**
400L 94-95	**1903-0027**
Big Boss 400L 95-97	**1903-0027**
Ranger 400 HO 10-14	**1903-0027**
Scrambler 400 95-00	**1903-0027**
Sport 400 94-99	**1903-0027**
Sportsman 400L 93-97	**1903-0027**
Xplorer 400 95-00	**1903-0027**
Xpress 400 96-97	**1903-0027**
Sportsman 400 01-04	**1903-0028**
Sportsman 400 HO 08-14	**1903-0028**
Magnum 425 95-98	**1903-0027**
Xpedition 425 00-02	**1903-0028**
Sportsman 450 06-07	**1903-0028**
Sportsman 450 HO 16-20	**1903-0028**
Sportsman 450 HO 21-24	**1903-0027**
Diesel 455 99	**1903-0027**
Diesel 455 00-01	**1903-0028**
ACE 500 17-18	**1903-0027**
Big Boss 500 6x6 98-99	**1903-0027**
Magnum 500 99	**1903-0027**
Ranger 500 99, 07-11	**1903-0027**
Scrambler 500 97-01, 10-12	**1903-0027**
Sportsman 500 96-99	**1903-0027**

FITS MODEL	PART #
POLARIS (CONT)	
Worker 500 99	**1903-0027**
Xplorer 500 97	**1903-0027**
ATP 500 04-05	**1903-0028**
Magnum 500 00-02	**1903-0028**
Sportsman 500 00-13	**1903-0028**
Worker 500 01	**1903-0028**
Sportsman 550 09-14	**1903-0027**
ACE 570 15-18	**1903-0027**
Ranger 570 14-15	**1903-0027**
RZR 570 12-20	**1903-0027**
Sportsman 570 14-20	**1903-0028**
Sportsman 570 21-24	**1903-0027**
Sportsman 570 6x6 17-23	**1903-0028**
Sportsman 600 03-05	**1903-0028**
Ranger 700 07-09	**1903-0027**
Sportsman 700 02-07	**1903-0028**
Ranger 800 12-14	**1903-0027**
RZR 800 12-14	**1903-0027**
RZR 800 08-11	**1903-0028**
Sportsman 800 05-14	**1903-0028**
Scrambler 850 13-24	**1903-0027**
Sportsman 850 09-24	**1903-0027**
ACE 900 16-18	**1903-0027**
Ranger 900 XP 13-18	**1903-0027**
RZR 900 11	**1903-0028**
RZR 900 12-24	**1903-0027**
General 1000 16-24	**1903-0027**
Ranger 1000 (all) 17-24	**1903-0027**
Ranger 1000 Diesel 15-18	**1903-0027**
RZR 1000 14-23	**1903-0027**
RZR 1000 24	**1903-0033**
RZR Turbo, Turbo R 16-24	**1903-0027**
Scrambler 1000 14-24	**1903-0027**
Sportsman 1000 15-24	**1903-0027**
RZR Pro-XP 20-24	**1903-0033**
RZR Pro-R 23-24	**1903-0033**

DISCLAIMER: | SEE PAGE 4 FOR IMPORTANT INFORMATION REGARDING CERTAIN WARRANTY AND EMISSION CONTROL REGULATION COMPLIANCE AND NOISE REGULATION INFORMATION.

BOLD GRAY part numbers are new for 2024

HIGH-PRESSURE RACING RADIATOR CAP



- Engineered to increase pressure in cooling system which then increases coolant boiling point; helps prevent boil over
- Black cap with grooved edges for grip; pressure rating printed on cap in metric and standard psi
- High-temperature silicone seals
- Includes high-temperature metal film warning decal and adhesive
- For competition use on most Honda, Kawasaki, Suzuki and Yamaha engines

DESCRIPTION	PART #
1,6 bar (23 psi) (Black)	**1903-0011**



1903-0008



1903-0009



1903-0010

STANDARD-PRESSURE RADIATOR CAPS

- High-temperature silicone seals
- Stock-pressure rating of 1,1 bar (16 psi)
- PART #s 1903-0008 and 1903-0009 are stamped with metric pressure rating of 1,1 bar (16 psi)

DESCRIPTION	PART #
Standard radiator cap, zinc-plated (gold)	**1903-0008**
Standard radiator cap, black	**1903-0009**

- PART #1903-0010 includes high-temperature metal film warning decal and adhesive and features grooved edges for grip; pressure rating printed on cap in 1,1 bar (16 psi)
- Universal fit for most Honda, Kawasaki, Suzuki and Yamaha engines

DESCRIPTION	PART #
Grip-style radiator cap, chrome	**1903-0010**



1902-1443



1902-1025



Clamp kit

RADIATOR HOSE KITS AND CLAMP KITS

- High-performance silicone radiator hose kits
- Feature improved shape and thermal properties for better cooling – up to 5 °C cooler
- Color-matched to manufacturer's production colors
- Silicon and reinforced fabrics to last longer than stock

- High-performance clamp kits (sold separately) feature marine-grade 18/8 stainless steel clamps with rounded edges, smooth inners and polished surfaces; contain all clamps necessary to complete installation of radiator hose kit

FITS MODEL	# PIECES IN HOSE KIT	COLOR	HOSE KIT PART #	CLAMP KIT PART #
HONDA				
TRX450R 04-18	3	Red	**1902-1443**	-
SUZUKI				
LTZ400 03-08	2	Blue	**1902-0616**	**1902-0685**
LTR450 06-18	2	Blue	**1902-0617**	-
YAMAHA				
YFM450R 09-13	2	Blue	**1902-0618**	-
YFZ450 04-08	2	Blue	**1902-0619**	**1902-0688**
YFZ450 14-23	2	Blue	**1902-1025**	-
YFM700R 00-16	2	Blue	**1902-1130**	**1902-1131**

DISCLAIMER: | SEE PAGE 4 FOR IMPORTANT INFORMATION REGARDING CERTAIN WARRANTY AND EMISSION CONTROL REGULATION COMPLIANCE AND NOISE REGULATION INFORMATION.

BOLD GRAY part numbers are new for 2024

RADIATOR HOSE KITS

- Fabric reinforced hoses are custom formed and automotive quality
- Exact replacement to expensive OEM hoses
- If you have any bulges or soft spots in your hoses, replace them now before they split
- Each kit includes a full set of hoses for your machine


1902-1787

FITS MODEL	PART #
POLARIS	
Sportsman 400 01-04	1902-1786
Sportsman 450 HO 16-20	1902-1787
Sportsman 500 96-99	1902-1785
Sportsman 500 00-04	1902-1786
Sportsman 570 (Std. chassis only) (does NOT fit SP, 6x6 or Touring) 14-20	1902-1787

FITS MODEL	PART #
POLARIS (CONT)	
Sportsman 600 03-05	1902-1788
Sportsman 700 Carb 03-06	1902-1788
Sportsman 700 EFI 04-07	1902-1789
Sportsman 800 05-10	1902-1789

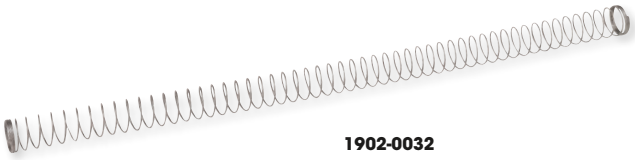
1902-0032

HOSE PROTECTORS

- Protect vulnerable and exposed hoses from abrasion and heat
- Protectors like this are showing up on more and more OEM applications
- Sizes for fuel and radiator hoses on most bikes
- Made from stainless spring steel
- Sold each

SIZE	PART #
38 mm (fits 38,1 mm (1 1/2") OD radiator hose)	1902-0030
25 mm (fits 25,4 mm (1") OD radiator hose)	1902-0031
11 mm (fits 11,1 mm (7/16") OD fuel line)	1902-0032
9 mm (fits 6,4 mm (1/4") fuel line)	1902-0033


1902-1156
1902-1157
1902-1161

RADIATOR HOSE FITTINGS

- Zinc-plated steel fittings
- Sold each

DESCRIPTION	PART #
SPLICERS (FIT HOSE ID)	
19,1 mm (3/4") Y	1902-1156
19,1 mm (3/4") L	1902-1157
IN-LINE REDUCERS (FIT HOSE ID)	
19,1 mm (3/4") to 15,9 mm (5/8")	1902-1160
25,4 mm (1,0") to 19,1 mm (3/4")	1902-1161

GEAR DRIVE HOSE CLAMPS

- 100% stainless steel, marine-grade high-nickel 316 stainless steel construction that will not rust
- Thin band, low-profile head make these clamps perfect for motorcycle applications
- Slim design allows for applications in tight, hard-to-reach places

SIZE	PART #
6-16 mm	2402-0166
7-17 mm	2402-0167
8-22 mm	2402-0168

SIZE	PART #
10-25 mm	2402-0169
10-27 mm	2402-0170
13-32 mm	2402-0171


2402-0170


2402-0174

- Simply the best clamp you can buy
- Available in 4-packs in multiple sizes

SIZE	PART #
13-38 mm	2402-0172
19-44 mm	2402-0173
26-51 mm	2402-0174

SIZE	PART #
32-58 mm	2402-0175
58-83 mm	2402-0176

COOLING SYSTEM STEPLESS® CLAMPS

- Stepless clamps provide secure 360° clamping with no gaps
- Specially formed edges reduce risk of damage to hose and hose barb
- Narrow 9 mm band provides concentrated seal compression
- Tampering is visible

DESCRIPTION	PART #
Stepless clamps; 17,0 mm-21,0 mm (10-pk.)	2401-0548
Stepless clamps; 23,9 mm-27,1 mm (10-pk.)	2401-0550


2401-0548

- Please follow factory service manual recommendations for selecting correct clamp size for each engine
- Clamps require use of Motion Pro pincer tool PART #s 3801-0034 or 3801-0182 (sold separately)

DESCRIPTION	PART #
Stepless clamps; 26,9 mm-30,1 mm (10-pk.)	2401-0551
Stepless clamps, 7,8 mm-9,5 mm (10-pk.)	2401-0557

DISCLAIMER: SEE PAGE 4 FOR IMPORTANT INFORMATION REGARDING CERTAIN WARRANTY AND EMISSION CONTROL REGULATION COMPLIANCE AND NOISE REGULATION INFORMATION.

BOLD GRAY part numbers are new for 2024

COOLANT RECOVERY TANK

- Prevents loss of coolant due to overheating
- Works on most water-cooled motorcycles, snowmobiles, and ATVs
- Designed for hot weather and/or high-altitude riding conditions
- Compact, versatile, high-density polyethylene bottle
- Built-in mounting holes provide multiple mounting options
- Bottle cap is constructed from chemical-resistant rubber for durability and easy installation/removal
- Includes 275 ml bottle, hose, clamps, mounting ties and instructions



DESCRIPTION	PART #
Coolant recovery tank	1902-0893

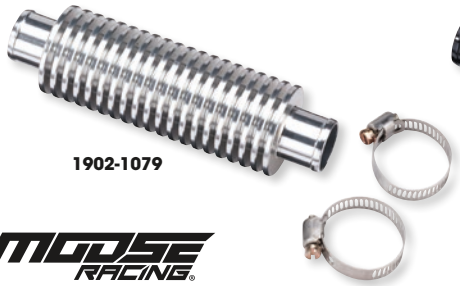
1902-1079

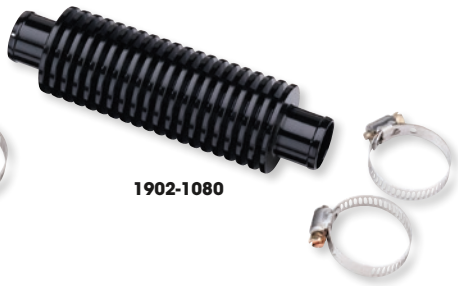
1902-1080


1902-1081

IN-LINE COOLERS

- Machined from 6061 billet aluminum
- Extra-long (13,5 cm L x 38,1 mm ($5^{5}/_{16}$" x $1^{1}/_{2}$")) so it offers efficient heat dissipation
- Includes hose clamps for easy installation to the existing radiator coolant hose

COLOR	PART #
Silver	1902-1079

COLOR	PART #
Black	1902-1080

COLOR	PART #
Red	1902-1081

IN-LINE "SUPER COOLER"

- Increases the cooling efficiency of any water-cooled system on 250cc/500cc ATVs
- Tapered venturi cooler has been shown to reduce cooling system temperatures by 2,8-5,6 °C (5-10 °F)
- Installs in-line on the cylinder return line



DESCRIPTION	PART #
In-line super cooler	PD-540


1902-1034


1902-1035


1902-1036


1902-1037


1902-1038


1902-1039

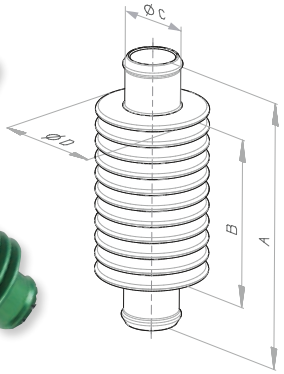

IN-LINE HEAT EXCHANGERS

- Made from anodized aluminum
- Improves cooling efficiency
- Direct in-line installation on the cylinder return line

A (MM)	B (MM)	C (MM)	D (MM)	ORANGE	BLUE	BLACK	RED	SILVER	GREEN
100	63	19,5	40	1902-1034	1902-1035	1902-1036	1902-1037	1902-1038	1902-1039
60	33	14,5	40	1902-1048	1902-1049	1902-1050	1902-1051	-	-
70	33	19,5	40	1902-1040	1902-1041	1902-1042	1902-1043	1902-1044	-
154	117	19,5	40	-	-	1902-1046	1902-1047	-	-
70	33	17,5	40	-	-	1902-1056	1902-1057	1902-1058	-
100	63	24	45	1902-1066	1902-1067	1902-1068	1902-1069	1902-1070	-
100	63	17,5	40	-	-	-	1902-1063	1902-1064	-

DISCLAIMER: | SEE PAGE 4 FOR IMPORTANT INFORMATION REGARDING CERTAIN WARRANTY AND EMISSION CONTROL REGULATION COMPLIANCE AND NOISE REGULATION INFORMATION.

BOLD GRAY part numbers are new for 2024

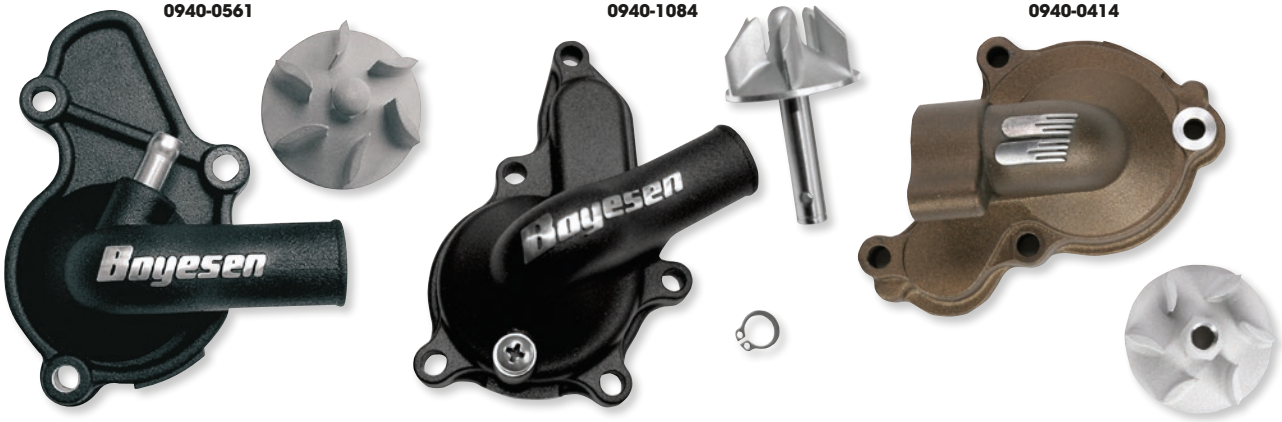

SUPERCOOLER WATER PUMP COVER AND IMPELLER KITS

- Increased coolant flow at all rpm ranges
- Nautilus-style impeller for hydrodynamic efficiency

FITS MODEL	BLACK PART #	MAGNESIUM PART #
CAN-AM		
Outlander 500, 570, 800, 850, 1000 06-18	**0932-0166**	-
Renegade 500, 800, 1000 08-15	**0932-0166**	-
Renegade 570, 850, 1000R 16-18	**0932-0166**	-
Commander 800, 1000 11-15	**0932-0166**	-
Commander 800R, 1000 16-19	**0934-7373**	-
Maverick 1000 13-19	**0932-0166**	-

FITS MODEL	BLACK PART #	MAGNESIUM PART #
HONDA		
TRX450R 04-05 (3-bolt version only)	**0940-0561**	-
KAWASAKI		
KFX450R 2x4 08-14	**0934-7374**	-
SUZUKI		
LT-R450 Quad Racer 06-09	**0940-1084**	-
YAMAHA		
YFZ450 04-09, 12-13	**0940-0413**[1]	**0940-0414**[1]

[1] No "R" EFI models.



WATER PUMP IMPELLERS

- Replacement for stock plastic impellers
- High-quality billet construction that won't flex or crack

FITS MODEL	PART #
CAN-AM	
Outlander 330 04-05	**0932-0249**
Outlander 400 13-15	**0932-0249**
Outlander 450 18-19	**0932-0249**
Renegade 500 08-15	**0932-0249**
Outlander 570 16-20	**0932-0248**
Renegade 570 16-20	**0932-0248**
Outlander 650 06-15	**0932-0249**
Outlander 650 16-20	**0932-0248**
Renegade 650 17-20	**0932-0248**
Commander 800 11-15	**0932-0249**
Commander 800 16-20	**0932-0248**
Maverick Trail 800 18-19	**0932-0249**
Outlander 800 16-15	**0932-0249**
Renegade 800 07-15	**0932-0249**
Renegade 850 16-20	**0932-0248**
Outlander 850 16-20	**0932-0248**
Commander 1000 11-15	**0932-0249**
Commander 1000 16-20	**0932-0248**

FITS MODEL	PART #
CAN-AM (CONT)	
Maverick 1000 13-15 (except Turbo 15)	**0932-0249**
Maverick 1000 16-17 (all)	**0932-0248**
Maverick 1000 18-19 (except Trail and Sport)	**0932-0248**
Maverick 1000 Turbo 15	**0932-0248**
Maverick Sport 1000 19	**0932-0249**
Maverick Trail 1000 18-19	**0932-0249**
Outlander 1000 16-20	**0932-0248**
Renegade 1000 12-15	**0932-0249**
Renegade 1000 16-20	**0932-0248**
Defender 16	**0932-0249**
Defender HD5/HD8/HD10 17-18	**0932-0249**
POLARIS	
Hawkeye 400 HO 11-14	**0932-0190**
Ranger 400 10-14	**0932-0190**
Sportsman 400 01-14	**0932-0190**
Magnum 425 95-98	**0932-0190**
Sportsman 450 06-07	**0932-0190**

FITS MODEL	PART #
POLARIS (CONT)	
Diesel 455 99-01	**0932-0190**
ATP 500 04-05	**0932-0190**
Big Boss 500 6x6 98-99	**0932-0190**
Magnum 500 99-02	**0932-0190**
Ranger Series 500 10	**0932-0190**
Ranger Series 500 11	**0932-0190**
Ranger 500 99-13	**0932-0190**
Scrambler 500 97-12	**0932-0190**
Sportsman 500 (all) 96-13	**0932-0190**
Worker 500 99-00	**0932-0190**
Xplorer 500 97	**0932-0190**
Sportsman 600 03-05	**0932-0191**
Ranger 700 05-09	**0932-0191**
Sportsman 700 02-08	**0932-0191**
Ranger 800 (all) 10-14	**0932-0191**
RZR 800 (all) 08-14	**0932-0191**
Sportsman 800 (all) 05-14	**0932-0191**

DISCLAIMER: | SEE PAGE 4 FOR IMPORTANT INFORMATION REGARDING CERTAIN WARRANTY AND EMISSION CONTROL REGULATION COMPLIANCE AND NOISE REGULATION INFORMATION.

BOLD GRAY part numbers are new for 2024



MOOSE UTILITY DIVISION

WATER IMPELLER KITS

- Replaces the stock plastic unit with a durable, cast-aluminum one
- Improves water flow
- Longer life than OEM pumps

FITS MODEL	PART #
POLARIS	
Sportsman 600 4x4 03-05	**0932-0235**
Ranger 4x4 700 (all) 06-09	**0932-0235**
Ranger 6x6 700 EFI 06-09	**0932-0235**
Sportsman 700 (all) 4x4 02-07	**0932-0235**

FITS MODEL	PART #
POLARIS (CONT)	
Sportsman X2 700 EFI 08	**0932-0235**
Ranger 4x4 800 (all) EFI 10-14	**0932-0235**
RZR 4 800 10-14	**0932-0235**

FITS MODEL	PART #
POLARIS (CONT)	
RZR 800 08-14	**0932-0235**
RZR S 800 09-14	**0932-0235**
Sportsman 800 (all) 05-14	**0932-0235**



SYMBOL OF PERFORMANCE PRO DESIGN USA

MEGA-FLOW WATER PUMP IMPELLER

FOR YAMAHA YFZ350 BANSHEE 87-06

- CNC-machined aerospace quality stainless steel impeller won't distort when hot, unlike the stock plastic impeller
- Designed for slower flow through the cooling system, keeping coolant in the radiator longer for cooler operation
- A must for hard riding through muddy terrain that can clog radiators

DESCRIPTION	PART #
Mega-Flow water pump impeller	**PD-205-I**



SYMBOL OF PERFORMANCE PRO DESIGN USA

E-Z DRAIN WATER PUMP PLATE

FOR YAMAHA YFZ350 BANSHEE 87-06

- Ends the mess when draining coolant from Yamaha Banshee
- CNC-machined aluminum plate replaces stock part; includes a 6 mm bolt that can be removed to drain coolant without the mess caused when pulling the radiator hoses
- Includes gaskets, bolt and hardware needed for installation

DESCRIPTION	PART #
E-Z drain water pump plate	**PD-208**



THE ORIGINAL HOT RODS CRANKS AND RODS

WATER PUMP SHAFT

FOR YAMAHA YFZ 450 04-13

- Replaces worn water pump shaft
- OE quality materials
- Polished surface finish decreases water pump seal wear
- Complements Hot Rod's Water Pump Repair kit

DESCRIPTION	PART #
Water pump shaft	**0950-0574**

DISCLAIMER: | SEE PAGE 4 FOR IMPORTANT INFORMATION REGARDING CERTAIN WARRANTY AND EMISSION CONTROL REGULATION COMPLIANCE AND NOISE REGULATION INFORMATION.

BOLD GRAY part numbers are new for 2024

MOOSE RACING



0935-0852



MECHANICAL WATER PUMP SEALS

- High-quality mechanical water pump seals now available separately
- Enhances our existing complete gasket kits

FITS MODEL	PART #
ARCTIC CAT	
400 2x4 98-01	**0935-0854**
400 4x4 98-00	**0935-0854**
400 4x4 w/ MT 01-02	**0935-0854**
400 DVX 04-08	**0935-0854**
400 FIS 2x4 w/ MT 02	**0935-0854**
454 2x4 97-98	**0935-0854**
454 4x4 96-98	**0935-0854**
500 4x4 98-99	**0935-0854**
500 4x4 w/ AT 00-02	**0935-0854**
500 4x4 w/ MT 00-01	**0935-0854**
500 FIS 4x4 w/ AT 02-09	**0935-0854**
500 FIS 4x4 w/ MT 02-09	**0935-0854**
500 FIS TBX 4x4 02-06	**0935-0854**
500 FIS TRV 4x4 03-08	**0935-0854**
550 EFI 4x4 12-14	**0935-0854**
550 GT EFI 4x4 12	**0935-0854**
550 H1 FIS 4x4 09-11	**0935-0854**
550 H1 FIS 4x4 LTD 09	**0935-0854**
550 LTD EFI 11-14	**0935-0854**
550 TRV 4x4 w/ AT 09-11	**0935-0854**
550 TRV Cruiser 12	**0935-0854**
550 TRV GT 11-12	**0935-0854**
550 TRV LTD 09-15	**0935-0854**
550 TRV XT 13-15	**0935-0854**
550 XR 15	**0935-0854**
550 XR LTD 15	**0935-0854**
550 XR XT 15	**0935-0854**
550 XT EFI 4x4 13-14	**0935-0854**
Alterra 550 16	**0935-0854**
Alterra 550 XT 16	**0935-0854**
Alterra TRV 550 XT EPS 17	**0935-0854**
Prowler 550 09	**0935-0854**
Prowler 550 XT 10-15	**0935-0854**
Alterra 570 19-20	**0935-0854**
Alterra 570 EPS 19-21	**0935-0854**
Alterra 570 XT 19	**0935-0854**
650 4x4 H1 07-11	**0935-0854**
650 4x4 w/ AT V2 04-06	**0935-0852**
650 H1 LTD 05-07	**0935-0854**
650 H1 Mudpro 10-11	**0935-0854**
650 H1 TBX 07	**0935-0854**
650 H1 TBX 09	**0935-0854**
650 TRV 07-08	**0935-0854**
650 TRV 09	**0935-0854**
650 TRV LTD 07	**0935-0854**
650i 4x4 12	**0935-0854**
Prowler 650 07	**0935-0854**
Prowler 650 08	**0935-0854**
Prowler 650 XT 06-07	**0935-0854**
Prowler 650 XT 08-09	**0935-0854**
700 EFI 07	**0935-0854**
700 EFI 08	**0935-0854**
700 EFI 11-14	**0935-0854**
700 EFI H1 08	**0935-0854**
700 EFI H1 09-10	**0935-0854**
700 EFI H1 LTD 09	**0935-0854**

FITS MODEL	PART #
ARCTIC CAT (CONT)	
700 EFI H1 Mudpro 09-11	**0935-0854**
700 GT EFI 12	**0935-0854**
700 LTD 06-07	**0935-0854**
700 LTD 11-14	**0935-0854**
700 Mudpro 12	**0935-0854**
700 Mudpro LTD 12-17	**0935-0854**
700 TBX 10-17	**0935-0854**
700 TBX GT 12	**0935-0854**
700 TBX LTD 11	**0935-0854**
700 TBX SE 16	**0935-0854**
700 TRV 08	**0935-0854**
700 TRV 10-12	**0935-0854**
700 TRV Cruiser 08	**0935-0854**
700 TRV Cruiser 09-10	**0935-0854**
700 TRV GT 11	**0935-0854**
700 TRV GT 12	**0935-0854**
700 TRV LTD 13-15	**0935-0854**
700 TRV SE 16	**0935-0854**
700 TRV XT 13-15	**0935-0854**
700 XR 15	**0935-0854**
700 XR LTD 15	**0935-0854**
700 XR XT 15	**0935-0854**
700 XT 13-14	**0935-0854**
Alterra 700 16-18	**0935-0854**
Alterra 700 19-21	**0935-0854**
Alterra 700 Mudpro LTD 18-19	**0935-0854**
Alterra 700 TBX 18-20	**0935-0854**
Alterra 700 VLX 18	**0935-0854**
Alterra 700 VLX EPS 18	**0935-0854**
Alterra 700 XT 16	**0935-0854**
Alterra 700 XT EPS 17-18	**0935-0854**
Alterra 700 XT EPS 19	**0935-0854**
Alterra TRV 700 EPS 20	**0935-0854**
Alterra TRV 700 XT EPS 17-22	**0935-0854**
Prowler 700 Crew HDX XT 17	**0935-0854**
Prowler 700 HDX 12-14	**0935-0854**
Prowler 700 HDX XT 15	**0935-0854**
Prowler 700 HDX XT 16-17	**0935-0854**
Prowler 700 HDX XT SE 16	**0935-0854**
Prowler 700 XT 09-15	**0935-0854**
Prowler 700 XT 16-17	**0935-0854**
Prowler 700 XTX 08-14	**0935-0854**
VLX 700 17	**0935-0854**
Wildcat Sport 15-16	**0935-0852**
Wildcat Sport LTD 15-19	**0935-0852**
Wildcat Sport SE 17	**0935-0852**
Wildcat Sport XT 15-19	**0935-0852**
Wildcat Trail 14-19	**0935-0852**
Wildcat Trail LTD 15-19	**0935-0852**
Wildcat Trail LTD 20	**0935-0852**
Wildcat Trail SE 16-17	**0935-0852**
Wildcat Trail XT 14-20	**0935-0852**
1000 H2 LTD 11	**0935-0854**
1000 H2 Mudpro 10	**0935-0854**
1000 H2 Mudpro 11	**0935-0854**
1000 H2 THUNDERCAT 08-10	**0935-0854**

FITS MODEL	PART #
ARCTIC CAT (CONT)	
1000 Mudpro LTD 12	**0935-0854**
1000 TRV 09-10	**0935-0854**
1000 TRV Cruiser 09-10	**0935-0854**
1000 TRV Cruiser 11-12	**0935-0854**
1000 TRV GT 12	**0935-0854**
1000i GT 12	**0935-0854**
Prowler 1000 XTZ 11-12	**0935-0854**
Prowler 1000 XTZ H2 09-10	**0935-0854**
Prowler 1000 XTZ H2 11	**0935-0854**
CAN-AM	
Outlander 500 LTD 4x4 10	**0935-0857**
Outlander 500 STD 4x4 07-15	**0935-0857**
Outlander 500 XT 4x4 07-14	**0935-0857**
Outlander L 500 EFI 15	**0935-0857**
Outlander L Max 500 EFI 15	**0935-0857**
Outlander Max 500 EFI 15	**0935-0857**
Outlander Max 500 STD 4x4 07-14	**0935-0857**
Outlander Max 500 XT 4x4 07-14	**0935-0857**
Renegade 500 08-15	**0935-0857**
Renegade 500 XT 12	**0935-0857**
Traxter 500 99-00	**0935-0857**
Traxter 500 01-05	**0935-0857**
Outlander DPS 570 EFI 16-22	**0935-0857**
Outlander L 570 EFI 16	**0935-0857**
Outlander LE 570 EFI 16	**0935-0857**
Outlander Max 570 EFI 16-17	**0935-0857**
Outlander Max DPS 570 EFI 16-22	**0935-0857**
Outlander Max STD 570 EFI 18-22	**0935-0857**
Outlander MR 570 EFI 22	**0935-0857**
Outlander STD 570 EFI 17-22	**0935-0857**
Outlander XMR 570 EFI 16-21	**0935-0857**
Outlander XMR 570 EFI 22	**0935-0857**
Outlander XT 570 EFI 22	**0935-0857**
Renegade 570 EFI 16-22	**0935-0857**
Renegade XMR 570 EFI 17-21	**0935-0857**
Outlander 650 6x6 15-19	**0935-0857**
Outlander 650 STD 4x4 06-15	**0935-0857**
Outlander 650 XMR 13-22	**0935-0857**
Outlander 650 XT 4x4 06-14	**0935-0857**
Outlander DPS 650 EFI 17-22	**0935-0857**
Outlander Max 650 6x6 19-22	**0935-0857**
Outlander Max 650 DPS 21-22	**0935-0857**
Outlander Max 650 STD 4x4 06-15	**0935-0857**
Outlander Max 650 XT 21-22	**0935-0857**
Outlander Max 650 XT 4x4 06-14	**0935-0857**
Outlander STD 650 EFI 17-22	**0935-0857**
Outlander XT 650 EFI 22	**0935-0857**
Renegade 650 EFI 18-19	**0935-0857**
Commander 700 DPS 22	**0935-0857**
Commander 700 XT 22	**0935-0857**
Defender 700 22	**0935-0857**
Defender 700 DPS 22	**0935-0857**
Defender Max 700 22	**0935-0857**
Maverick Trail 700 22	**0935-0857**
Maverick Trail 700 DPS 22	**0935-0857**
Commander 800 DPS 13-20	**0935-0857**

MECHANICAL WATER PUMP SEALS continued on next page.

DISCLAIMER: SEE PAGE 4 FOR IMPORTANT INFORMATION REGARDING CERTAIN WARRANTY AND EMISSION CONTROL REGULATION COMPLIANCE AND NOISE REGULATION INFORMATION.

BOLD GRAY part numbers are new for 2024

MOOSE RACING — MECHANICAL WATER PUMP SEALS (CONT)

FITS MODEL	PART #
CAN-AM (CONT)	
Commander 800 LTD 16	**0935-0857**
Commander 800 STD 11-20	**0935-0857**
Commander 800 XT 11-20	**0935-0857**
Commander 800 XTP 16	**0935-0857**
Commander Max 800 DPS 16-20	**0935-0857**
Defender 800 16-21	**0935-0857**
Defender 800 DPS 16-21	**0935-0857**
Defender 800 DPS CAB 21	**0935-0857**
Defender 800 XT 16-21	**0935-0857**
Defender 800 XT CAB 18-20	**0935-0857**
Defender Max 800 DPS 17-21	**0935-0857**
Defender Max 800 XT 17-21	**0935-0857**
Maverick Trail 800R 18-21	**0935-0857**
Maverick Trail 800R DPS 18-21	**0935-0857**
Outlander 800 STD 4x4 06-08	**0935-0857**
Outlander 800 XMR 11-12	**0935-0857**
Outlander 800 XT 4x4 06-08	**0935-0857**
Outlander 800 XXC 11	**0935-0857**
Outlander 800R STD 4x4 09-11	**0935-0857**
Outlander 800R STD 4x4 12-15	**0935-0857**
Outlander 800R XMR 15	**0935-0857**
Outlander 800R XT 4x4 09-11	**0935-0857**
Outlander 800R XT 4x4 12-14	**0935-0857**
Outlander Max 800 LTD 4x4 07-08	**0935-0857**
Outlander Max 800 STD 4x4 06-08	**0935-0857**
Outlander Max 800 XT 4x4 06-08	**0935-0857**
Outlander Max 800R EFI 15	**0935-0857**
Outlander Max 800R LTD 4x4 09-12	**0935-0857**
Outlander Max 800R STD 4x4 09-12	**0935-0857**
Outlander Max 800R STD 4x4 13-14	**0935-0857**
Outlander Max 800R XT 4x4 09-12	**0935-0857**
Outlander Max 800R XT 4x4 13-14	**0935-0857**
Renegade 800 07-11	**0935-0857**
Renegade 800 12-15	**0935-0857**
Renegade 800 X 08-09	**0935-0857**
Renegade 800 XXC 10-11	**0935-0857**
Renegade 800 XXC 12-14	**0935-0857**
Outlander 850 16	**0935-0857**
Outlander 850 DPS 16-22	**0935-0857**
Outlander 850 XMR 16-22	**0935-0857**
Outlander 850 XT 16-22	**0935-0857**
Outlander 850 XTP 16-22	**0935-0857**
Outlander Max 850 DPS 17-21	**0935-0857**
Outlander Max 850 XT 16-22	**0935-0857**
Outlander Max 850 XTP 16-22	**0935-0857**
Renegade 850 16-22	**0935-0857**
Renegade 850 XXC 16-22	**0935-0857**
Defender 900 22	**0935-0857**
Defender 900 DPS 22	**0935-0857**
Defender 900 DPS CAB 22	**0935-0857**
Defender 900 XT 22	**0935-0857**
Defender Max 900 22	**0935-0857**
Defender Max 900 DPS 22	**0935-0857**
Defender Max 900 XT 22	**0935-0857**
Maverick X3 17	**0935-1209**
Maverick X3 900 HO 18	**0935-1209**
Maverick X3 Max Turbo 18-22	**0935-1209**
Maverick X3 Max Turbo R 18-21	**0935-1209**
Maverick X3 Max Turbo R DS 20	**0935-1209**
Maverick X3 Max Turbo R RS 20-21	**0935-1209**
Maverick X3 Max Turbo R XDS 18-19	**0935-1209**
Maverick X3 Max Turbo R XRS 18-19	**0935-1209**
Maverick X3 Max Turbo R XRS w/ Smart-Lok 18	**0935-1209**
Maverick X3 Max Turbo RR XDS 20-22	**0935-1209**
Maverick X3 Max Turbo RR XMR 20-22	**0935-1209**
Maverick X3 Max Turbo RR XRS 20-22	**0935-1209**
Maverick X3 Turbo 18-22	**0935-1209**
Maverick X3 Turbo R 18-21	**0935-1209**
Maverick X3 Turbo R DS 20-21	**0935-1209**
Maverick X3 Turbo R RS 20	**0935-1209**
Maverick X3 Turbo R XDS 18-19	**0935-1209**
Maverick X3 Turbo R XMR 18-19	**0935-1209**
Maverick X3 Turbo R XRC 18-19	**0935-1209**

FITS MODEL	PART #
CAN-AM (CONT)	
Maverick X3 Turbo R XRS 18-19	**0935-1209**
Maverick X3 Turbo R XRS w/ Smart-Lok 18	**0935-1209**
Maverick X3 Turbo RR DS 22	**0935-1209**
Maverick X3 Turbo RR RS 22	**0935-1209**
Maverick X3 Turbo RR XDS 20-22	**0935-1209**
Maverick X3 Turbo RR XMR 20-21	**0935-1209**
Maverick X3 Turbo RR XMR 64 22	**0935-1209**
Maverick X3 Turbo RR XMR 72 22	**0935-1209**
Maverick X3 Turbo RR XRC 20-21	**0935-1209**
Maverick X3 Turbo RR XRC 64 22	**0935-1209**
Maverick X3 Turbo RR XRC 72 22	**0935-1209**
Maverick X3 Turbo RR XRS 20-22	**0935-1209**
Maverick X3 Turbo XMR 18-21	**0935-1209**
Maverick X3 Turbo XRC 18-21	**0935-1209**
Maverick X3 XDS 17	**0935-1209**
Maverick X3 XRS 17	**0935-1209**
Commander 1000 DPS 11-17	**0935-0857**
Commander 1000 DPS 18-22	**0935-0857**
Commander 1000 LTD 12-17	**0935-0857**
Commander 1000 LTD 18-20	**0935-0857**
Commander 1000 STD 11-17	**0935-0857**
Commander 1000 STD 18-19	**0935-0857**
Commander 1000 X 11-12	**0935-0857**
Commander 1000 XMR 22	**0935-0857**
Commander 1000 XT 11-17	**0935-0857**
Commander 1000 XT 18-22	**0935-0857**
Commander 1000 XTP 14-17	**0935-0857**
Commander 1000 XTP 21-22	**0935-0857**
Commander Max 1000 DPS 14-17	**0935-0857**
Commander Max 1000 DPS 18-22	**0935-0857**
Commander Max 1000 LTD 14-17	**0935-0857**
Commander Max 1000 LTD 18-20	**0935-0857**
Commander Max 1000 STD 15-17	**0935-0857**
Commander Max 1000 STD 18-19	**0935-0857**
Commander Max 1000 XT 14-17	**0935-0857**
Commander Max 1000 XT 18-22	**0935-0857**
Commander Max 1000 XTP 15	**0935-0857**
Commander Max 1000 XTP 22	**0935-0857**
Defender 1000 16-19	**0935-0857**
Defender 1000 DPS 16-19	**0935-0857**
Defender 1000 DPS 20-22	**0935-0857**
Defender 1000 DPS 6x6 20-22	**0935-0857**
Defender 1000 LTD CAB 21	**0935-0857**
Defender 1000 LTD CAB 22	**0935-0857**
Defender 1000 LTD CAB 6x6 22	**0935-0857**
Defender 1000 PRO DPS 20-22	**0935-0857**
Defender 1000 PRO Lone Star 21	**0935-0857**
Defender 1000 PRO Lone Star 22	**0935-0857**
Defender 1000 PRO LTD 22	**0935-0857**
Defender 1000 PRO LTD CAB 21	**0935-0857**
Defender 1000 PRO XT 20-22	**0935-0857**
Defender 1000 XMR 18-19	**0935-0857**
Defender 1000 XMR 20-22	**0935-0857**
Defender 1000 XT 16-19	**0935-0857**
Defender 1000 XT 20-22	**0935-0857**
Defender 1000 XT 6x6 21-22	**0935-0857**
Defender 1000 XT CAB 17-19	**0935-0857**
Defender 1000 XT CAB 20	**0935-0857**
Defender 1000 XTP 18-19	**0935-0857**
Defender 1000 XTP 20	**0935-0857**
Defender Max 1000 18-19	**0935-0857**
Defender Max 1000 DPS 17-19	**0935-0857**
Defender Max 1000 DPS 20-22	**0935-0857**
Defender Max 1000 Lone Star 18-19	**0935-0857**
Defender Max 1000 Lone Star 20-22	**0935-0857**
Defender Max 1000 Lone Star CAB 22	**0935-0857**
Defender Max 1000 LTD 21	**0935-0857**
Defender Max 1000 LTD CAB 20-22	**0935-0857**
Defender Max 1000 XMR 19	**0935-0857**
Defender Max 1000 XMR 20-22	**0935-0857**
Defender Max 1000 XT 17-19	**0935-0857**
Defender Max 1000 XT 20-22	**0935-0857**
Defender Max 1000 XT CAB 18-19	**0935-0857**

FITS MODEL	PART #
CAN-AM (CONT)	
Maverick 1000 STD 13-18	**0935-0857**
Maverick 1000 Turbo 16-17	**0935-0857**
Maverick 1000 Turbo XDS 15-16	**0935-0857**
Maverick 1000 Turbo XRS 16	**0935-0857**
Maverick 1000 XC 16-17	**0935-0857**
Maverick 1000 XDS 15-16	**0935-0857**
Maverick 1000 XMR 14-18	**0935-0857**
Maverick 1000 XRS 13-15	**0935-0857**
Maverick 1000 XRS DPS 14	**0935-0857**
Maverick 1000 XXC 14-17	**0935-0857**
Maverick 1000R DPS 16	**0935-0857**
Maverick 1000R XC 18	**0935-0857**
Maverick 1000R XC DPS 17-18	**0935-0857**
Maverick 1000R XXC 18	**0935-0857**
Maverick Max 1000 STD 14-18	**0935-0857**
Maverick Max 1000 Turbo 16-17	**0935-0857**
Maverick Max 1000 Turbo XDS 15-17	**0935-0857**
Maverick Max 1000 Turbo XRS 16-17	**0935-0857**
Maverick Max 1000 XDS 15-16	**0935-0857**
Maverick Max 1000 XMR 17-18	**0935-0857**
Maverick Max 1000 XRS 14-15	**0935-0857**
Maverick Sport 1000 19-22	**0935-0857**
Maverick Sport 1000 DPS 19-20	**0935-0857**
Maverick Sport 1000R DPS 19-22	**0935-0857**
Maverick Sport 1000R XMR 19-22	**0935-0857**
Maverick Sport 1000R XRC 19-22	**0935-0857**
Maverick Sport 1000R XXC 20-22	**0935-0857**
Maverick Sport Max 1000R DPS 19-22	**0935-0857**
Maverick Trail 1000 18-21	**0935-0857**
Maverick Trail 1000 DPS 18-22	**0935-0857**
Outlander 1000 DPS 12-17	**0935-0857**
Outlander 1000 DPS 18-19	**0935-0857**
Outlander 1000 EFI 6x6 15-18	**0935-0857**
Outlander 1000 XMR 13-17	**0935-0857**
Outlander 1000 XMR 18-22	**0935-0857**
Outlander 1000 XT 12-17	**0935-0857**
Outlander 1000 XT 18-22	**0935-0857**
Outlander 1000 XTP 13-17	**0935-0857**
Outlander 1000 XTP 18-22	**0935-0857**
Outlander 1000 XXC 20-22	**0935-0857**
Outlander Max 1000 13-17	**0935-0857**
Outlander Max 1000 18-20	**0935-0857**
Outlander Max 1000 EFI 6x6 19-22	**0935-0857**
Outlander Max 1000 LTD 15-16	**0935-0857**
Outlander Max 1000 XT 13-17	**0935-0857**
Outlander Max 1000 XT 18-22	**0935-0857**
Outlander Max 1000 XTP 13-17	**0935-0857**
Outlander Max 1000 XTP 18-22	**0935-0857**
Renegade 1000 12-15	**0935-0857**
Renegade 1000 16-19	**0935-0857**
Renegade 1000 XMR 16-22	**0935-0857**
Renegade 1000 XXC 12-15	**0935-0857**
Renegade 1000 XXC 16-22	**0935-0857**
CFMOTO	
C Force 500 HO 15	**0935-0852**
C Force 500 S 16-17	**0935-0852**
C Force 500 X5 L Carb 14	**0935-0852**
C Force 500 X5 L EFI 14	**0935-0852**
C Force 500 X5 S Carb 14	**0935-0852**
C Force 500 X5 S EFI 14	**0935-0852**
C Force 500-2 L 11-12	**0935-0852**
C Force 500-2 S 07-14	**0935-0852**
C Force 500-2A L 07-14	**0935-0852**
C Force X5 500 L Carb 11-13	**0935-0852**
C Force X5 500 L EFI 11-13	**0935-0852**
C Force X5 500 S Carb 11-13	**0935-0852**
C Force X5 500 S EFI 11-12	**0935-0852**
U Force 500 HO 15	**0935-0852**
U Force Rancher 500 11-13	**0935-0852**
C Force X6 600 13	**0935-0852**
C Force X6 600 L 11-12	**0935-0852**
C Force X6 600 S 11	**0935-0852**
U Force Rancher 600 11-14	**0935-0852**

DISCLAIMER: | SEE PAGE 4 FOR IMPORTANT INFORMATION REGARDING CERTAIN WARRANTY AND EMISSION CONTROL REGULATION COMPLIANCE AND NOISE REGULATION INFORMATION.

BOLD GRAY part numbers are new for 2024

MECHANICAL WATER PUMP SEALS (CONT)

FITS MODEL	PART #
CFMOTO (CONT)	
Z Force 600 11	0935-0852
Z Force 600 Z6 11	0935-0852
Z Force Z6 13	0935-0852
Z6 Sport 12-14	0935-0852
Z Force Z6 Sport 15	0935-0852
Z6-EX Sport 12-14	0935-0852
C Force 800 15-16	0935-0852
C Force X8 X-Lander 12-14	0935-0852
U Force Tracker 800 13-14	0935-0852
Z Force Z8 16	0935-0852
Z Force Z8 EX 16	0935-0852
Z Force Z8 EX Sport 15	0935-0852
Z Force Z8 Sport 15	0935-0852
Z8-EX Sport 14	0935-0852
HONDA	
TRX250R 86-89	0935-0852
TRX420 FA IRS 09-14	0935-0853
TRX420 FA IRS 15-16	0935-0853
TRX420 FA IRS 17-23	0935-0853
TRX420 FA Solid Axle 14-16	0935-0853
TRX420 FA Solid Axle 17-23	0935-0853
TRX420 FE 07-08	0935-0853
TRX420 FE 09-16	0935-0853
TRX420 FE 17-23	0935-0853
TRX420 FM 07-08	0935-0853
TRX420 FM 09-16	0935-0853
TRX420 FM 17-23	0935-0853
TRX420 FPA IRS 09-14	0935-0853
TRX420 FPE 09	0935-0853
TRX420 FPE 10	0935-0853
TRX420 FPE 11-13	0935-0853
TRX420 FPM 09-10	0935-0853
TRX420 FPM 11-13	0935-0853
TRX420 TE 07-08	0935-0853
TRX420 TE 09-16	0935-0853
TRX420 TE 20-23	0935-0853
TRX420 TM 07-08	0935-0853
TRX420 TM 09-16	0935-0853
TRX420 TM 17-23	0935-0853
TRX450ER 06-14	0935-0853
TRX450R 04-05	0935-0853
TRX450R 06-09	0935-0853
Pioneer 500 15-22	0935-0853
TRX500FA 15-19	0935-0853
TRX500FE 12-14	0935-0853
TRX500FE 15-19	0935-0853
TRX500FM 12-13	0935-0853
TRX500FM IRS 15-19	0935-0853
TRX500FM Solid Axle 14	0935-0853
TRX500FM Solid Axle 15-19	0935-0853
TRX500FPE 12-13	0935-0853
TRX500FPM 12-13	0935-0853
Pioneer 520 21-22	0935-0853
TRX520FA 20-23	0935-0853
TRX520FE 20-23	0935-0853
TRX520FM IRS 20-23	0935-0853
TRX520FM Solid Axle 20-23	0935-0853
TRX650 Rincon 03-05	0935-0853
TRX680 Rincon 06-22	0935-0853
Big Red MUV 700 09-13	0935-0853
Pioneer 700 14-23	0935-0853
Pioneer 700 Deluxe 17-23	0935-0853
Pioneer 700-4 14-23	0935-0853
Pioneer 700-4 Deluxe 17-23	0935-0853
TRX700XX 08-09	0935-0853
Pioneer 1000 16-21	0935-0853
Pioneer 1000 22	0935-0853
Pioneer 1000 Deluxe 20-21	0935-0853
Pioneer 1000 Deluxe 22	0935-0853
Pioneer 1000 Limited 17-19	0935-0853
Pioneer 1000-5 16-21	0935-0853
Pioneer 1000-5 22	0935-0853
Pioneer 1000-5 Deluxe 16-21	0935-0853

FITS MODEL	PART #
HONDA (CONT)	
Pioneer 1000-5 Deluxe 22	0935-0853
Pioneer 1000-5 Limited 17-21	0935-0853
Pioneer 1000-6 Deluxe 23	0935-0853
KAWASAKI	
KFX250 Mojave 87	0935-0854
KFX250 Mojave 88-04	0935-0854
KFX400 03-06	0935-0854
KLF400 Bayou 93-99	0935-0854
KVF400A Prairie 4x4 97-98	0935-0852
KVF400B Prairie 98	0935-0852
KVF400C Prairie 4x4 99-02	0935-0852
KVF400D Prairie 99-02	0935-0852
KVF650 Brute Force 05-13	0935-0852
KVF650 I Brute Force 06-13	0935-0852
KVF650 Prairie 02-03	0935-0852
KFX 700 V-Force 04-09	0935-0852
KVF700 Prairie 04-06	0935-0852
KVF750 Brute Force 05-11	0935-0852
KVF750 Brute Force 12	0935-0852
KVF750 Brute Force 13-14	0935-0852
KVF750 Brute Force 15-21	0935-0852
KVF750 Brute Force EPS 12	0935-0852
KVF750 Brute Force EPS 13-14	0935-0852
KVF750 Brute Force EPS 15-23	0935-0852
POLARIS	
ACE 325 14-16	0935-1208
ACE 325 EU 15	0935-1208
ACE 325 HD 15	0935-1208
Hawkeye 325 2x4 15	0935-1208
Ranger 325 ETX 15-16	0935-1208
Ranger 325 ETX EU 15	0935-1208
Sportsman 325 ETX EFI 15	0935-1208
Sportsman 325 ETX EFI MD 15	0935-1208
Hawkeye 400 HO 2x4 11-14	0935-0856
Ranger 4x4 400 10-14	0935-0856
Sportsman 400 4x4 01-05	0935-0856
Sportsman 400 4x4 AA AE AG 04	0935-0856
Sportsman 400 4x4 AQ-AV 04	0935-0856
Sportsman 400 HO 4x4 08-14	0935-0856
Magnum 425 2x4 95-98	0935-0856
Magnum 425 4x4 95-98	0935-0856
Xpedition 425 00-02	0935-0856
450 HO 2x4 MD 16	0935-1208
Farmhand 450 2x4 17	0935-1208
Sportsman 450 06-07	0935-0856
Sportsman 450 EFI MD 16	0935-1208
Sportsman 450 EPS Quad 16	0935-1208
Sportsman 450 EPS ZUG 16	0935-1208
Sportsman 450 HD 2x4 18	0935-1208
Sportsman 450 HO 16	0935-1208
Sportsman 450 HO 17-22	0935-1208
Sportsman 450 HO 2x4 MD 16	0935-1208
Sportsman 450 Tractor 16	0935-1208
ACE 500 17-19	0935-1208
ATP 500 4x4 04-05	0935-0856
Big Boss 500 6x6 98-03	0935-0856
Magnum 500 2x4 HDS 02	0935-0856
Magnum 500 4x4 99	0935-0856
Magnum 500 4x4 00-01	0935-0856
Magnum 500 4x4 AA 02	0935-0856
Magnum 500 4x4 AB/FB 02	0935-0856
Magnum 500 4x4 HDS 03	0935-0856
Magnum 500 4x4 HDS AA 01-02	0935-0856
Magnum 500 4x4 HDS FB 01	0935-0856
Outlaw 500 06-07	0935-0856
Predator 500 03-04	0935-0856
Predator 500 05-07	0935-0856
Ranger 2x4 500 05-06	0935-0856
Ranger 2x4 500 08-09	0935-0856
Ranger 4x4 500 99	0935-0856
Ranger 4x4 500 01-03	0935-0856
Ranger 4x4 500 04-06	0935-0856
Ranger 4x4 500 Crew 11-12	0935-0856

FITS MODEL	PART #
POLARIS (CONT)	
Ranger 4x4 500 Crew Midsize 13	0935-0856
Ranger 4x4 500 EFI 06-09	0935-0856
Ranger 4x4 500 EFI 10-12	0935-0856
Ranger 4x4 500 Midsize 13	0935-0856
Ranger 500 2WD 17-21	0935-1208
Ranger 500 4x4 18-22	0935-1208
Ranger 500 ETX 17	0935-1208
Ranger 6x6 500 98-99	0935-0856
Ranger 6x6 500 00-03	0935-0856
Ranger 6x6 500 04-05	0935-0856
Scrambler 500 2x4 00-08	0935-0856
Scrambler 500 4x4 97	0935-0856
Scrambler 500 4x4 98-99	0935-0856
Scrambler 500 4x4 00-12	0935-0856
Sportsman 500 4x4 96-00	0935-0856
Sportsman 500 4x4 DUSE 01	0935-0856
Sportsman 500 4x4 DUSE 02	0935-0856
Sportsman 500 4x4 DUSE HO 01	0935-0856
Sportsman 500 4x4 HO 01-13	0935-0856
Sportsman 500 4x4 HO AA-AC-AE-AG 04	0935-0856
Sportsman 500 4x4 HO AO-AX 04	0935-0856
Sportsman 500 4x4 RSE 99-00	0935-0856
Sportsman 500 4x4 RSE 01-02	0935-0856
Sportsman 500 6x6 00-08	0935-0856
Sportsman 500 EFI 06-09	0935-0856
Sportsman 500 Tractor EFI 09-10	0935-0856
Sportsman 500 X2 06-09	0935-0856
Sportsman Forest 500 11-13	0935-0856
Sportsman Forest 500 Tractor 11-14	0935-0856
Sportsman Touring 500 08-13	0935-0856
Xplorer 500 97	0935-0856
Sportsman 550 11-13	0935-0856
Sportsman 550 EPS 10-14	0935-0856
Sportsman 550 X2 10-14	0935-0856
Sportsman 550 X2 EPS LE 14	0935-0856
Sportsman 550 X2 INTL 14	0935-0856
Sportsman 550 XP 09	0935-0856
Sportsman 550 XP 10-14	0935-0856
Sportsman 550 XP EPS 09	0935-0856
Sportsman 550 XP EPS HD INTL 14	0935-0856
Sportsman Forest 550 11-14	0935-0856
Sportsman Touring 550 EPS 10-14	0935-0856
ACE 570 15	0935-1208
ACE 570 16-19	0935-1208
ACE 570 EU 15	0935-1208
ACE 570 EU 16-18	0935-1208
ACE 570 HD 15	0935-1208
ACE 570 HD 16-19	0935-1208
ACE 570 MD 16	0935-1208
Ranger 570 14-15	0935-1208
Ranger 570 16-21	0935-1208
Ranger 570 Crew 14-15	0935-1208
Ranger 570 Crew 16-21	0935-1208
Ranger 570 Crew EPS 14-15	0935-1208
Ranger 570 Crew EPS 16-20	0935-1208
Ranger 570 Crew Premium 21	0935-1208
Ranger 570 Crew SP 22	0935-1208
Ranger 570 Crew SP NSTR 22	0935-1208
Ranger 570 Crew SP Premium 22	0935-1208
Ranger 570 EPS 14-15	0935-1208
Ranger 570 EPS 16-19	0935-1208
Ranger 570 EU 15	0935-1208
Ranger 570 EU 16-17	0935-1208
Ranger 570 Full Size 15	0935-1208
Ranger 570 Full Size 17-22	0935-1208
Ranger 570 Full Size Crew 15	0935-1208
Ranger 570 Full Size Crew 16	0935-1208
Ranger 570 Full Size With Strut 16	0935-1208
Ranger 570 HD 19	0935-1208
Ranger 570 INTL 14	0935-1208
Ranger 570 Premium 21	0935-1208
Ranger 570 SP 22	0935-1208
Ranger 570 SP NSTR 22	0935-1208

MECHANICAL WATER PUMP SEALS continued on next page.

DISCLAIMER: SEE PAGE 4 FOR IMPORTANT INFORMATION REGARDING CERTAIN WARRANTY AND EMISSION CONTROL REGULATION COMPLIANCE AND NOISE REGULATION INFORMATION.

BOLD GRAY part numbers are new for 2024

MOOSE RACING — MECHANICAL WATER PUMP SEALS (CONT)

FITS MODEL	PART #
POLARIS (CONT)	
Ranger 570 SP Premium 22	**0935-1208**
Ranger 570 XP Full Size 16	**0935-1208**
Ranger 570 XP Full Size EPS 16	**0935-1208**
Ranger 570-6 Full Size Crew 16-22	**0935-1208**
RZR 570 EFI 12	**0935-1208**
RZR 570 EFI 13-15	**0935-1208**
RZR 570 EFI 16-20	**0935-1208**
RZR 570 EFI EPS 18-20	**0935-1208**
RZR 570 EU 15	**0935-1208**
RZR 570 EU 16-18	**0935-1208**
RZR 570 S 17	**0935-1208**
RZR 570 Trail 21-22	**0935-1208**
RZR 570 Trail Premium 21	**0935-1208**
Sportsman 570 6x6 17-22	**0935-1208**
Sportsman 570 6x6 Tractor 17-18	**0935-1208**
Sportsman 570 EFI 14-15	**0935-1208**
Sportsman 570 EFI 16-20	**0935-1208**
Sportsman 570 EFI 21-22	**0935-1208**
Sportsman 570 EFI EPS 14-15	**0935-1208**
Sportsman 570 EFI EPS Forest Quad 15	**0935-1208**
Sportsman 570 EFI EPS Forest Tractor 15	**0935-1208**
Sportsman 570 EFI EPS MD 15	**0935-1208**
Sportsman 570 EFI HD 16-18	**0935-1208**
Sportsman 570 EFI MD 15	**0935-1208**
Sportsman 570 EFI MD 16-17	**0935-1208**
Sportsman 570 EFI UTE 17-19	**0935-1208**
Sportsman 570 EFI UTE HD 15	**0935-1208**
Sportsman 570 EFI UTE HD 16	**0935-1208**
Sportsman 570 EFI UTE HD EPS 14	**0935-1208**
Sportsman 570 EFI UTE MD 16	**0935-1208**
Sportsman 570 EFI UTE Tractor 16	**0935-1208**
Sportsman 570 EFI X2 EPS 15	**0935-1208**
Sportsman 570 EFI X2 EPS 16-21	**0935-1208**
Sportsman 570 EFI X2 EPS EU 15	**0935-1208**
Sportsman 570 EPS EU 17-18	**0935-1208**
Sportsman 570 EPS Quad 16	**0935-1208**
Sportsman 570 EPS Tractor 16	**0935-1208**
Sportsman 570 EPS UTE Quad 16	**0935-1208**
Sportsman 570 EPS ZUG 16-18	**0935-1208**
Sportsman 570 HD 15	**0935-1208**
Sportsman 570 HD EFI 14	**0935-1208**
Sportsman 570 Premium 21-22	**0935-1208**
Sportsman 570 SP 15	**0935-1208**
Sportsman 570 SP 16-20	**0935-1208**
Sportsman 570 SP EPS Quad 15	**0935-1208**
Sportsman 570 SP EPS Quad 16	**0935-1208**
Sportsman 570 SP EPS Tractor 15	**0935-1208**
Sportsman 570 SP EPS Tractor 16-19	**0935-1208**
Sportsman 570 SP MD 15	**0935-1208**
Sportsman 570 SP MD 16	**0935-1208**
Sportsman 570 Tractor 16-19	**0935-1208**
Sportsman 570 Trail 21-22	**0935-1208**
Sportsman 570 Ultimate Trail LE 21-22	**0935-1208**
Sportsman 570 Utility HD 22	**0935-1208**
Sportsman 570 Utility HD LE 21	**0935-1208**
Sportsman 570 X2 EPS MD 17	**0935-1208**
Sportsman 570 X2 EPS Tractor 17-18	**0935-1208**
Sportsman Forest 570 14	**0935-1208**
Sportsman Forest 570 EFI EPS 14-15	**0935-1208**
Sportsman Touring 570 EFI 14	**0935-1208**
Sportsman Touring 570 EFI 16-22	**0935-1208**
Sportsman Touring 570 EFI EPS 15	**0935-1208**
Sportsman Touring 570 EFI EPS 16-17	**0935-1208**
Sportsman Touring 570 EFI EPS MD 16-17	**0935-1208**
Sportsman Touring 570 EFI EPS Tractor 16	**0935-1208**
Sportsman Touring 570 EFI EU 15	**0935-1208**
Sportsman Touring 570 EFI INTL 14	**0935-1208**
Sportsman Touring 570 EFI MD 15	**0935-1208**
Sportsman Touring 570 EPS Quad 16	**0935-1208**
Sportsman Touring 570 EPS Tractor 17-19	**0935-1208**
Sportsman Touring 570 EPS Tractor SP 18-19	**0935-1208**
Sportsman Touring 570 Premium 20-21	**0935-1208**
Sportsman Touring 570 Premium 22	**0935-1208**

FITS MODEL	PART #
POLARIS (CONT)	
Sportsman Touring 570 SP 15	**0935-1208**
Sportsman Touring 570 SP 16-20	**0935-1208**
Sportsman 600 4x4 03	**0935-0858**
Sportsman 600 4x4 04	**0935-0858**
Sportsman 600 4x4 05	**0935-0858**
Ranger 4x4 700 05-09	**0935-0858**
Ranger 4x4 700 Crew 08-09	**0935-0858**
Ranger 6x6 700 EFI 06-09	**0935-0858**
Sportsman 700 4x4 02-03	**0935-0858**
Sportsman 700 4x4 05-06	**0935-0858**
Sportsman 700 4x4 07	**0935-0858**
Sportsman 700 4x4 Built After 10/02/03 04	**0935-0858**
Sportsman 700 4x4 Built Before 10/02/03 04	**0935-0858**
Sportsman 700 EFI 05-06	**0935-0858**
Sportsman 700 EFI 07	**0935-0858**
Sportsman X2 700 EFI 08	**0935-0858**
Forest 800 6x6 15	**0935-0858**
Ranger 4x4 800 EFI 10	**0935-0858**
Ranger 4x4 800 EFI 11-12	**0935-0858**
Ranger 4x4 800 EFI 13-14	**0935-0858**
Ranger 4x4 800 EFI Crew 10	**0935-0858**
Ranger 4x4 800 EFI Crew 11-12	**0935-0858**
Ranger 4x4 800 EFI Crew 13-14	**0935-0858**
Ranger 4x4 800 EFI Midsize 13-14	**0935-0858**
Ranger 6x6 800 10	**0935-0858**
Ranger 6x6 800 11-12	**0935-0858**
Ranger 6x6 800 13-16	**0935-0858**
Ranger XP 800 12	**0935-0858**
RZR 4 800 10	**0935-0858**
RZR 4 800 11-14	**0935-0858**
RZR 800 08-09	**0935-0858**
RZR 800 10	**0935-0858**
RZR 800 11-14	**0935-0858**
RZR S 800 09-10	**0935-0858**
RZR S 800 11-14	**0935-0858**
Sportsman 800 EFI 05-09	**0935-0858**
Sportsman 800 EFI 10	**0935-0858**
Sportsman 800 EFI 11-14	**0935-0858**
Sportsman 800 EFI 6x6 09	**0935-0858**
Sportsman 800 EFI 6x6 10	**0935-0858**
Sportsman 800 EFI 6x6 11-14	**0935-0858**
Sportsman 800 EFI 6x6 Forest 13-14	**0935-0858**
Sportsman 800 EFI Forest 14	**0935-0858**
Sportsman 800 HO EFI 08-09	**0935-0858**
Sportsman Forest 800 EFI 12-13	**0935-0858**
Sportsman Touring 800 EFI 08-09	**0935-0858**
Sportsman X2 800 EFI 07-09	**0935-0858**
Scrambler 850 15-16	**0935-0859**
Scrambler 850 17-22	**0935-0859**
Scrambler 850 EU 15	**0935-0859**
Scrambler 850 HO/EPS 13	**0935-0859**
Scrambler 850 HO/EPS 14	**0935-0859**
Scrambler 850 MD 15	**0935-0859**
Scrambler 850 XP HO EPS 14	**0935-0859**
Scrambler 850 XP HO EPS INTL 14	**0935-0859**
Sportsman 850 21-22	**0935-0859**
Sportsman 850 High Lifter 16-22	**0935-0859**
Sportsman 850 Premium 21-22	**0935-0859**
Sportsman 850 SP 15-16	**0935-0859**
Sportsman 850 SP 17-18	**0935-0859**
Sportsman 850 Ultimate Trail Edition 21-22	**0935-0859**
Sportsman 850 WV 14	**0935-0859**
Sportsman 850 XP HO EPS MD 15	**0935-0859**
Sportsman Forest 850 11-13	**0935-0859**
Sportsman Forest 850 14-15	**0935-0859**
Sportsman Forest 850 EU 15	**0935-0859**
Sportsman Touring 850 21-22	**0935-0859**
Sportsman Touring 850 EPS 14	**0935-0859**
Sportsman Touring 850 INTL 14	**0935-0859**
Sportsman Touring 850 SP 15-16	**0935-0859**
Sportsman Touring 850 SP 17-20	**0935-0859**
Sportsman Touring 850 SP EU 15	**0935-0859**
Sportsman Touring 850 SP MD 15	**0935-0859**

FITS MODEL	PART #
POLARIS (CONT)	
Sportsman Touring EPS 850 10	**0935-0859**
Sportsman Touring EPS 850 11-13	**0935-0859**
Sportsman Touring EPS 850 HO 13	**0935-0859**
Sportsman X2 850 11	**0935-0859**
Sportsman XP 850 09-13	**0935-0859**
Sportsman XP 850 EPS 09-13	**0935-0859**
Sportsman XP 850 EPS 14	**0935-0859**
ACE 900 EFI EPS 16	**0935-0855**
ACE 900 EPS XC 17-19	**0935-0855**
Ranger 900 Crew 14-15	**0935-0855**
Ranger 900 Crew 16-19	**0935-0855**
Ranger 900 Crew EPS 14-15	**0935-0855**
Ranger 900 Crew EPS 16-19	**0935-0855**
Ranger 900 XP 13-15	**0935-0855**
Ranger 900 XP 16-19	**0935-0855**
Ranger 900 XP Crew 18	**0935-0855**
Ranger 900 XP EPS 18-19	**0935-0855**
Ranger 900 XP EU 15	**0935-0855**
Ranger 900 XP EU 16	**0935-0855**
Ranger 900 XP High Lifter 16	**0935-0855**
RZR 4 900 15	**0935-0855**
RZR 4 900 16-18	**0935-0855**
RZR 4 XP 900 12	**0935-0855**
RZR 4 XP 900 13-14	**0935-0855**
RZR 4 XP Jagged X 13	**0935-0855**
RZR 900 50 55 Inch 15	**0935-0855**
RZR 900 50 55 Inch 16-17	**0935-0855**
RZR 900 50 Inch 18-20	**0935-0855**
RZR 900 50 Inch EPS 18-20	**0935-0855**
RZR 900 50 Inch MD 17	**0935-0855**
RZR 900 S 60 Inch 15	**0935-0855**
RZR 900 S 60 Inch 16-20	**0935-0855**
RZR 900 Trail Premium 21-22	**0935-0855**
RZR 900 Trail S Sport 21-22	**0935-0855**
RZR 900 Trail Sport 21-22	**0935-0855**
RZR 900 Trail Ultimate 21-22	**0935-0855**
RZR XP 900 11-12	**0935-0855**
RZR XP 900 13-14	**0935-0855**
RZR Turbo Pro XP 20	**0935-0855**
RZR Turbo Pro XP 4 20	**0935-0855**
RZR Turbo Pro XP 4 Premium 21	**0935-0855**
RZR Turbo Pro XP 4 Premium 22	**0935-0855**
RZR Turbo Pro XP 4 Sport 21	**0935-0855**
RZR Turbo Pro XP 4 Sport 22	**0935-0855**
RZR Turbo Pro XP 4 Ultimate 21	**0935-0855**
RZR Turbo Pro XP 4 Ultimate 22	**0935-0855**
RZR Turbo Pro XP Premium 21	**0935-0855**
RZR Turbo Pro XP Premium 22	**0935-0855**
RZR Turbo Pro XP Sport 21	**0935-0855**
RZR Turbo Pro XP Sport 22	**0935-0855**
RZR Turbo Pro XP Ultimate 21	**0935-0855**
RZR Turbo Pro XP Ultimate 22	**0935-0855**
RZR Turbo R 4 Premium 22	**0935-0855**
RZR Turbo R 4 Sport 22	**0935-0855**
RZR Turbo R 4 Ultimate 22	**0935-0855**
RZR Turbo R Premium 22	**0935-0855**
RZR Turbo R Sport 22	**0935-0855**
RZR Turbo R Ultimate 22	**0935-0855**
RZR Turbo S 21	**0935-0855**
RZR Turbo S 4 21	**0935-0855**
RZR Turbo S 4 Velocity 21	**0935-0855**
RZR Turbo S Velocity 21	**0935-0855**
RZR XP 4 Turbo 16	**0935-0855**
RZR XP 4 Turbo 17	**0935-0855**
RZR XP 4 Turbo 18-21	**0935-0855**
RZR XP 4 Turbo S 19-20	**0935-0855**
RZR XP 4 Turbo S Velocity 20	**0935-0855**
RZR XP Turbo 16	**0935-0855**
RZR XP Turbo 17	**0935-0855**
RZR XP Turbo 18-21	**0935-0855**
RZR XP Turbo MD 16	**0935-0855**
RZR XP Turbo S 18-20	**0935-0855**
RZR XP Turbo S Velocity 20	**0935-0855**
RZR XP Turbo Tractor 17	**0935-0855**

DISCLAIMER: | SEE PAGE 4 FOR IMPORTANT INFORMATION REGARDING CERTAIN WARRANTY AND EMISSION CONTROL REGULATION COMPLIANCE AND NOISE REGULATION INFORMATION.

BOLD GRAY part numbers are new for 2024

MECHANICAL WATER PUMP SEALS (CONT)

FITS MODEL	PART #
POLARIS (CONT)	
RZR XP Turbo Tractor 18	0935-0855
General 1000 EPS 16-19	0935-0855
General 1000 EPS Deluxe 18-22	0935-0855
General 1000 EPS Premium 18-22	0935-0855
General 1000 EPS Sport 20-22	0935-0855
General 4 1000 EPS 17-20	0935-0855
General 4 1000 EPS Deluxe 21-22	0935-0855
General 4 1000 EPS Premium 21-22	0935-0855
General XP 1000 EPS 20	0935-0855
General XP 1000 EPS Deluxe 21-22	0935-0855
General XP 1000 EPS Factory Custom Edition 21	0935-0855
General XP 4 1000 EPS Deluxe 20-22	0935-0855
General XP 4 1000 EPS Factory Custom Edition 21	0935-0855
Ranger 1000 EPS 20	0935-0855
Ranger 1000 EPS 21-22	0935-0855
Ranger 1000 EPS BASE 18-19	0935-0855
Ranger 1000 EPS Crew 20	0935-0855
Ranger 1000 EPS Crew 21-22	0935-0855
Ranger 1000 EPS Crew Premium 21-22	0935-0855
Ranger 1000 EPS Full Size 20	0935-0855
Ranger 1000 EPS Full Size Crew 20	0935-0855
Ranger 1000 EPS HD MD 19	0935-0855
Ranger 1000 EPS Premium 21-22	0935-0855
Ranger 1000 EPS Texas Edition 20	0935-0855
Ranger XP 1000 17	0935-0855
Ranger XP 1000 Crew 17	0935-0855
Ranger XP 1000 Crew EPS 17-18	0935-0855
Ranger XP 1000 Crew High Lifter 17-18	0935-0855
Ranger XP 1000 Crew Hunter 17	0935-0855
Ranger XP 1000 Crew NSTR 17	0935-0855
Ranger XP 1000 Crew Premium 21-22	0935-0855
Ranger XP 1000 Crew Trail Boss 21-22	0935-0855
Ranger XP 1000 EPS 17-21	0935-0855
Ranger XP 1000 EPS Crew 19-20	0935-0855
Ranger XP 1000 EPS Crew Mud 19-22	0935-0855
Ranger XP 1000 EPS Crew NSTR 18-22	0935-0855
Ranger XP 1000 EPS Crew Texas Edition 20-22	0935-0855
Ranger XP 1000 EPS Mud 20-21	0935-0855
Ranger XP 1000 EPS NSTR 20-21	0935-0855
Ranger XP 1000 EPS Premium 22	0935-0855
Ranger XP 1000 EPS Texas Edition 21	0935-0855
Ranger XP 1000 EPS Trail Boss 21-22	0935-0855
Ranger XP 1000 High Lifter 17-22	0935-0855
Ranger XP 1000 Hunter 17	0935-0855
Ranger XP 1000 NSTR 17-22	0935-0855
Ranger XP 1000 Ranch 17	0935-0855
RZR 1000 60 Inch 16-21	0935-0855
RZR 1000 Trail S Premium 21-22	0935-0855
RZR 1000 Trail S Ultimate 21-22	0935-0855
RZR RS1 18-22	0935-0855
RZR S4 1000 19-20	0935-0855
RZR XP 1000 14-15	0935-0855
RZR XP 1000 16-20	0935-0855
RZR XP 1000 Dynamix 19	0935-0855
RZR XP 1000 High Lifter 15	0935-0855
RZR XP 1000 High Lifter 16-22	0935-0855
RZR XP 1000 INTL 15	0935-0855
RZR XP 1000 LE 20	0935-0855
RZR XP 1000 Premium 20-22	0935-0855
RZR XP 1000 Ride Command 17-19	0935-0855
RZR XP 1000 Sport 21-22	0935-0855
RZR XP 1000 Trails & Rocks 17-22	0935-0855
RZR XP 4 1000 14-15	0935-0855
RZR XP 4 1000 16-20	0935-0855
RZR XP 4 1000 Dynamix 19	0935-0855
RZR XP 4 1000 High Lifter 17-22	0935-0855
RZR XP 4 1000 Premium 21-22	0935-0855

FITS MODEL	PART #
POLARIS (CONT)	
RZR XP 4 1000 Ride Command 18-19	0935-0855
RZR XP 4 1000 Sport 21-22	0935-0855
Scrambler 1000 MD 15-16	0935-0859
Scrambler 1000 MD 17	0935-0859
Scrambler 1000 Tractor 16	0935-0859
Scrambler 1000 Tractor 17-18	0935-0859
Scrambler 1000 XP 15-16	0935-0859
Scrambler 1000 XP 17-18	0935-0859
Scrambler 1000 XP 55 20-22	0935-0859
Scrambler 1000 XP EU 15	0935-0859
Scrambler 1000 XP HO EPS 14-15	0935-0859
Scrambler 1000 XP HO EPS INTL 14	0935-0859
Sportsman 1000 High Lifter 16	0935-0859
Sportsman 1000 High Lifter 17-22	0935-0859
Sportsman 1000 MD 15-16	0935-0859
Sportsman 1000 XP 15-16	0935-0859
Sportsman 1000 XP 17-21	0935-0859
Sportsman 1000 XP 55 20-22	0935-0859
Sportsman 1000 XP Tractor 16	0935-0859
Sportsman 1000 XP Tractor 17-18	0935-0859
Sportsman 1000 XP Ultimate Trail 22	0935-0859
Sportsman Forest 1000 EU 15	0935-0859
Sportsman Touring 1000 15-17	0935-0859
Sportsman Touring 1000 18-22	0935-0859
Sportsman Touring 1000 Tractor 18	0935-0859
SUZUKI	
LT-F230 87	0935-0854
LT-250R 1985-86	0935-0854
LT-250R 87-92	0935-0854
LT-Z400 03-08	0935-0854
LT-Z400 09-14	0935-0854
LTA-450 X King Quad 07-10	0935-0854
LT-R450 06-08	0935-0854
LT-R450 09	0935-0854
LT-500R 87	0935-0854
LT-500R 88-90	0935-0854
LT-A500F Quad Master Auto 00-01	0935-0854
LT-A500F Vinson 02-07	0935-0854
LT-A500X 09-22	0935-0854
LT-A500XP POWER STEERING 11-22	0935-0854
LT-A500XP POWER STEERING SE 16-22	0935-0854
LT-F500F 98-02	0935-0854
LT-F500F Vinson 03-07	0935-0854
LTA-700 X King Quad 05-07	0935-0854
LTV-700F Twin Peaks 04-06	0935-0852
LTA-750 X King Quad 08-22	0935-0854
LTA-750 XP King Quad Power Steering 09-22	0935-0854
LTA-750 XP King Quad SE 17-22	0935-0854
YAMAHA	
YFM400 Grizzly IRS 07-08	0935-0852
YFM400 Kodiak 2WD 00-04	0935-0852
YFM400 Kodiak 4WD 00-06	0935-0852
450 RHINO 06-09	0935-0852
Kodiak 450 4WD 18-22	0935-0852
Kodiak 450 EPS 4WD 18-22	0935-0852
Kodiak 450 EPS 4WD Armor Grey 18	0935-0852
Kodiak 450 EPS 4WD Hunter 18-22	0935-0852
Kodiak 450 EPS 4WD SE 20-22	0935-0852
YFM450 Grizzly EPS 11-14	0935-0852
YFM450 Grizzly IRS 07-14	0935-0852
YFM450 Kodiak 03-06	0935-0852
YFM45FX Wolverine 450 4x4 06-10	0935-0852
YFZ450R 09-22	0935-0852
YFZ450X 10-11	0935-0852
YFM550 Grizzly 09-14	0935-0852
YFM550 Grizzly EPS 09-14	0935-0852
660 RHINO 04-07	0935-0852
YFM660 Grizzly 02-08	0935-0852

FITS MODEL	PART #
YAMAHA (CONT)	
YFM660R Raptor 01-05	0935-0852
700 RHINO FI 08-13	0935-0852
Kodiak 700 4WD 16-18	0935-0856
Kodiak 700 4WD 19-22	0935-0852
Kodiak 700 4WD Hunter 16-18	0935-0856
Kodiak 700 4WD Hunter 19-21	0935-0852
Kodiak 700 EPS 4WD 16-18	0935-0856
Kodiak 700 EPS 4WD 19-22	0935-0852
Kodiak 700 EPS 4WD Green 18	0935-0856
Kodiak 700 EPS 4WD Hunter 18	0935-0856
Kodiak 700 EPS 4WD Hunter 19-22	0935-0852
Kodiak 700 EPS 4WD SE 18	0935-0856
Kodiak 700 EPS 4WD SE 19-22	0935-0852
Viking 700 14-18	0935-0852
Viking 700 19-20	0935-0852
Viking 700 EPS 18	0935-0852
Viking 700 EPS 19-22	0935-0852
Viking 700 EPS Red/Green 18	0935-0852
Viking 700 VI EPS 15-18	0935-0852
Viking 700 VI EPS 19-22	0935-0852
Viking 700 VI EPS Hunter 18	0935-0852
Viking 700 VI EPS Hunter 19-22	0935-0852
Viking 700 VI EPS Ranch 18	0935-0852
Viking 700 VI EPS Ranch 19-22	0935-0852
Wolverine 16-18	0935-0856
Wolverine EPS 17	0935-0856
Wolverine R-SPEC 16	0935-0856
Wolverine R-SPEC EPS 16-18	0935-0856
Wolverine R-SPEC EPS SE 16-17	0935-0856
Wolverine R-SPEC Hunter 18	0935-0856
YFM700 Grizzly 07-13	0935-0852
YFM700 Grizzly 14-15	0935-0852
YFM700 Grizzly 16	0935-0856
YFM700 Grizzly EPS 08-13	0935-0852
YFM700 Grizzly EPS 14-15	0935-0852
YFM700 Grizzly EPS 16-18	0935-0856
YFM700 Grizzly EPS 19-23	0935-0852
YFM700 Grizzly EPS Graphite 18	0935-0856
YFM700 Grizzly EPS Hunter 18	0935-0856
YFM700 Grizzly EPS Hunter 19-23	0935-0852
YFM700 Grizzly EPS LE 18	0935-0856
YFM700 Grizzly EPS SE 18	0935-0856
YFM700 Grizzly EPS SE 19-23	0935-0852
YFM700 Grizzly EPS XT-R 20-23	0935-0852
YFM700R Raptor 06-14	0935-0852
YFM700R Raptor 15-22	0935-0852
Wolverine X2 19-20	0935-0852
Wolverine X2 R-SPEC 19-22	0935-0852
Wolverine X2 XT-R 20-22	0935-0852
Wolverine X4 18-21	0935-0852
Wolverine X4 Hunter 18-20	0935-0852
Wolverine X4 R-SPEC 22	0935-0852
Wolverine X4 SE 18-19	0935-0852
Wolverine X4 XT-R 20-22	0935-0852
Wolverine RMAX2 21	0935-0852
Wolverine RMAX2 LE 21-22	0935-0852
Wolverine RMAX2 R-SPEC 22	0935-0852
Wolverine RMAX2 SPORT 22	0935-0852
Wolverine RMAX2 XT-R 21-22	0935-0852
Wolverine RMAX4 21	0935-0852
Wolverine RMAX4 LE 21-22	0935-0852
Wolverine RMAX4 R-SPEC 22	0935-0852
Wolverine RMAX4 XT-R 21-22	0935-0852
YXZ1000R EPS 16-23	0935-0854
YXZ1000R EPS SE 17-20	0935-0854
YXZ1000R EPS SS 17-22	0935-0854
YXZ1000R EPS SS SE 17-21	0935-0854
YXZ1000R EPS SS XTR 20-23	0935-0854
YXZ1000R SE 16	0935-0854

DISCLAIMER: | SEE PAGE 4 FOR IMPORTANT INFORMATION REGARDING CERTAIN WARRANTY AND EMISSION CONTROL REGULATION COMPLIANCE AND NOISE REGULATION INFORMATION.

BOLD GRAY part numbers are new for 2024



0932-0276



WATER PUMP SEALS

- Direct OEM replacement
- High-quality seal face material seals better and lasts longer
- Corrosion and chemical-resistant materials keep your engine clean, safe and cool
- Meet or exceed OEM quality

FITS MODEL	PART #
ARCTIC CAT	
650 4x4 w/AT V2 04-06	0932-0276
Wildcat Sport 15-16	0932-0276
Wildcat Sport Ltd. 15-19	0932-0276
Wildcat Sport SE 17	0932-0276
Wildcat Sport XT 15-19	0932-0276
Wildcat Trail 14-19	0932-0276
Wildcat Trail Ltd. 15-20	0932-0276
Wildcat Trail SE 16-17	0932-0276
Wildcat Trail XT 14-20	0932-0276
CAN-AM	
Outlander 500 Ltd. 4x4 10	0932-0258
Outlander 500 STD 4x4 07-15	0932-0258
Outlander 500 XT 4x4 07-14	0932-0258
Outlander L 500 EFI 15	0932-0258
Outlander L Max 500 EFI 15	0932-0258
Outlander Max 500 EFI 15	0932-0258
Outlander Max 500 STD 4x4 07-14	0932-0258
Outlander Max 500 XT 4x4 07-14	0932-0258
Renegade 500 08-15	0932-0258
Renegade 500 XT 12	0932-0258
Traxter 500 00-05	0932-0258
Outlander DPS 570 EFI 15-22	0932-0258
Outlander L 570 EFI 16	0932-0258
Outlander LE 570 EFI 16	0932-0258
Outlander Max 570 EFI 16-17	0932-0258
Outlander Max DPS 570 EFI 15-22	0932-0258
Outlander Max STD 570 EFI 18-22	0932-0258
Outlander MR 570 EFI 22	0932-0258
Outlander STD 570 EFI 17-22	0932-0258
Outlander XMR 570 EFI 16-21	0932-0258
Outlander XMR 570 EFI 22	0932-0258
Outlander XT 570 EFI 22	0932-0258
Renegade 570 EFI 16-22	0932-0258
Renegade XMR 570 EFI 17-21	0932-0258
Outlander 650 6x6 15-19	0932-0258
Outlander 650 STD 4x4 06-15	0932-0258
Outlander 650 XMR 13-22	0932-0258
Outlander 650 XT 4x4 06-14	0932-0258
Outlander DPS 650 EFI 17-22	0932-0258
Outlander Max 650 6x6 19-22	0932-0258
Outlander Max 650 DPS 21-22	0932-0258
Outlander Max 650 STD 4x4 06-15	0932-0258
Outlander Max 650 XT 21-22	0932-0258
Outlander Max 650 XT 4x4 06-14	0932-0258
Outlander STD 650 EFI 17-22	0932-0258
Outlander XT 650 EFI 22	0932-0258
Renegade 650 EFI 18-29	0932-0258
Commander 700 DPS 22	0932-0258
Commander 700 XT 22	0932-0258
Traxter 700/DPS 22	0932-0258
Traxter Max 700 22	0932-0258
Maverick Trail 700 22	0932-0258

FITS MODEL	PART #
CAN-AM (CONT)	
Maverick Trail 700 DPS 22	0932-0258
Commander 800 DPS 13-20	0932-0258
Commander 800 Ltd. 16	0932-0258
Commander 800 STD 11-20	0932-0258
Commander 800 XT 11-20	0932-0258
Commander 800 XTP 16	0932-0258
Commander Max 800 DPS 16-20	0932-0258
Traxter 800 16-21	0932-0258
Traxter 800 DPS 16-21	0932-0258
Traxter 800 DPS CAB 21	0932-0258
Traxter 800 XT 16-21	0932-0258
Traxter 800 XT CAB 18-20	0932-0258
Traxter Max 800 DPS/XT 17-21	0932-0258
Maverick Trail 800R/DPS 18-21	0932-0258
Outlander 800 STD 4x4 06-08	0932-0258
Outlander 800 XMR 11-12	0932-0258
Outlander 800 XT 4x4 06-08	0932-0258
Outlander 800 XXC 11	0932-0258
Outlander 800R STD 4x4 09-11	0932-0258
Outlander 800R STD 4x4 12-15	0932-0258
Outlander 800R XMR 15	0932-0258
Outlander 800R XT 4x4 09-11	0932-0258
Outlander 800R XT 4x4 12-14	0932-0258
Outlander Max 800 Ltd. 4x4 07-08	0932-0258
Outlander Max 800 STD 4x4 06-08	0932-0258
Outlander Max 800 XT 4x4 06-08	0932-0258
Outlander Max 800R EFI 15	0932-0258
Outlander Max 800R Ltd. 4x4 09-12	0932-0258
Outlander Max 800R STD 4x4 09-12	0932-0258
Outlander Max 800R STD 4x4 13-14	0932-0258
Outlander Max 800R XT 4x4 09-12	0932-0258
Outlander Max 800R XT 4x4 13-14	0932-0258
Renegade 800 07-15	0932-0258
Renegade 800 X 08-09	0932-0258
Renegade 800 XXC 10-11	0932-0258
Renegade 800 XXC 12-14	0932-0258
Outlander 850 16	0932-0258
Outlander 850 DPS 16-22	0932-0258
Outlander 850 XMR 16-22	0932-0258
Outlander 850 XT/XTP 16-22	0932-0258
Outlander Max 850 DPS 17-21	0932-0258
Outlander Max 850 XT 16-22	0932-0258
Outlander Max 850 XTP 16-22	0932-0258
Renegade 850/XXC 16-22	0932-0258
Traxter 900/DPS/CAB 22	0932-0258
Traxter 900 XT 22	0932-0258
Traxter Max/DPS/XT 900 22	0932-0258
Maverick X3 17	0932-0259
Maverick X3 900 HO 18	0932-0259
Maverick X3 Max Turbo 18-22	0932-0259
Maverick X3 Max Turbo R 18-21	0932-0259
Maverick X3 Max Turbo R DS 20	0932-0259

FITS MODEL	PART #
CAN-AM (CONT)	
Maverick X3 Max Turbo R RS 20-21	0932-0259
Maverick X3 Max Turbo R XDS/XRS 18-19	0932-0259
Maverick X3 Max Turbo R XRS w/ Smart-Lok 18	0932-0259
Maverick X3 Max Turbo RR XDS 20-22	0932-0259
Maverick X3 Max Turbo RR XMR 20-22	0932-0259
Maverick X3 Max Turbo RR XRS 20-22	0932-0259
Maverick X3 Turbo 18-22	0932-0259
Maverick X3 Turbo R 18-21	0932-0259
Maverick X3 Turbo R DS 20-21	0932-0259
Maverick X3 Turbo R RS 20	0932-0259
Maverick X3 Turbo R XDS/XMR 18-19	0932-0259
Maverick X3 Turbo R XRC/XRS 18-19	0932-0259
Maverick X3 Turbo R XRS w/ Smart-Lok 18	0932-0259
Maverick X3 Turbo RR DS 22	0932-0259
Maverick X3 Turbo RR RS 22	0932-0259
Maverick X3 Turbo RR XDS 20-22	0932-0259
Maverick X3 Turbo RR XMR 20-21	0932-0259
Maverick X3 Turbo RR XMR 64 22	0932-0259
Maverick X3 Turbo RR XMR 72 22	0932-0259
Maverick X3 Turbo RR XRC 21-21	0932-0259
Maverick X3 Turbo RR XRC 64 22	0932-0259
Maverick X3 Turbo RR XRC 72 22	0932-0259
Maverick X3 Turbo RR XRS 20-22	0932-0259
Maverick X3 Turbo XMR/XCR 18-21	0932-0259
Maverick X3 XDS/XRS 17	0932-0259
Commander 1000 DPS 11-22	0932-0258
Commander 1000 Ltd. 12-19	0932-0258
Commander 1000 X 11-12	0932-0258
Commander 1000 XMR 22	0932-0258
Commander 1000 XT 11-22	0932-0258
Commander 1000 XTP 14-22	0932-0258
Commander Max 1000 DPS 14-22	0932-0258
Commander Max 1000 Ltd. 14-20	0932-0258
Commander Max 1000 STD 15-19	0932-0258
Commander Max 1000 XT 14-22	0932-0258
Commander Max 1000 XTP 15,22	0932-0258
Traxter 1000 16-19	0932-0258
Traxter 1000 DPS 16-22	0932-0258
Traxter 1000 DPS 6x6 20-22	0932-0258
Traxter 1000 Ltd.. CAB 21-22	0932-0258
Traxter 1000 Ltc. CAB 6x6 22	0932-0258
Traxter 1000 Pro DPS 20-22	0932-0258
Traxter 1000 Pro Lone Star 21-22	0932-0258
Traxter 1000 Pro Ltd. 22	0932-0258
Traxter 1000 Pro Ltd. CAB 21	0932-0258
Traxter 1000 Pro XT 20-22	0932-0258
Traxter 1000 XMR 18-22	0932-0258
Traxter 1000 XT 16-19	0932-0258
Traxter 1000 XT 6x6 21-22	0932-0258
Traxter 1000 XT CAB 17-20	0932-0258
Traxter 1000 XTP 18-20	0932-0258
Traxter Max 1000 18-19	0932-0258

DISCLAIMER: | SEE PAGE 4 FOR IMPORTANT INFORMATION REGARDING CERTAIN WARRANTY AND EMISSION CONTROL REGULATION COMPLIANCE AND NOISE REGULATION INFORMATION.

BOLD GRAY part numbers are new for 2024

MECHANICAL WATER PUMP SEALS (CONT)

FITS MODEL	PART #
CAN-AM (CONT)	
Traxter Max 1000 DPS 17-19	0932-0258
Traxter Max 1000 DPS 20-22	0932-0258
Traxter Max 1000 Lone Star 18-22	0932-0258
Traxter Max 1000 Lone Star CAB 22	0932-0258
Traxter Max 1000 Ltd. 21	0932-0258
Traxter Max 1000 Ltd. CAB 20-22	0932-0258
Traxter Max 1000 XMR 19-22	0932-0258
Traxter Max 1000 XT 17-22	0932-0258
Traxter Max 1000 XT CAB 18-19	0932-0258
Maverick 1000 STD 13-18	0932-0258
Maverick 1000 Turbo 16-17	0932-0258
Maverick 1000 Turbo XDS 15-16	0932-0258
Maverick 1000 Turbo XRS 16	0932-0258
Maverick 1000 XC 16-17	0932-0258
Maverick 1000 XDS 15-16	0932-0258
Maverick 1000 XMR 14-18	0932-0258
Maverick 1000 XRS 13-15	0932-0258
Maverick 1000 XRS DPS14	0932-0258
Maverick 1000 XXC 14-17	0932-0258
Maverick 1000R DPS 16	0932-0258
Maverick 1000R XC 18	0932-0258
Maverick 1000R XC DPS 17-18	0932-0258
Maverick 1000R XXC 18	0932-0258
Maverick Max 1000 STD 14-18	0932-0258
Maverick Max 1000 Turbo 16-17	0932-0258
Maverick Max 1000 Turbo XDS 15-17	0932-0258
Maverick Max 1000 Turbo XRS 16-17	0932-0258
Maverick Max 1000 XDS 15-16	0932-0258
Maverick Max 1000 XMR 17-18	0932-0258
Maverick Max 1000 XRS 14-15	0932-0258
Maverick Sport 1000 19-22	0932-0258
Maverick Sport 1000 DPS 19-20	0932-0258
Maverick Sport 1000R DPS 19-22	0932-0258
Maverick Sport 1000R XMR 19-22	0932-0258
Maverick Sport 1000R XRC 19-22	0932-0258
Maverick Sport 1000R XXC 20-22	0932-0258
Maverick Sport Max 1000R DPS 19-22	0932-0258
Maverick Trail 1000 18-20	0932-0258
Maverick Trail 1000 DPS 18-22	0932-0258
Outlander 1000 DPS 12-19	0932-0258
Outlander 1000 DPS 18-19	0932-0258
Outlander 1000 EFI 6x6 15-18	0932-0258
Outlander 1000 XMR 13-22	0932-0258
Outlander 1000 XT 12-22	0932-0258
Outlander 1000 XTP 13-22	0932-0258
Outlander 1000 XXC 20-22	0932-0258
Outlander Max 1000 13-20	0932-0258
Outlander Max 1000 EFI 6x6 19-22	0932-0258
Outlander Max 1000 Ltd. 15-16	0932-0258
Outlander Max 1000 XT 13-22	0932-0258
Outlander Max 1000 XTP 13-22	0932-0258
Renegade 1000 12-19	0932-0258
Renegade 1000 XMR 16-22	0932-0258
Renegade 1000 XXC 12-22	0932-0258
CFMOTO	
C Force 500 HO 15	0932-0276
C Force 500 S 16-17	0932-0276
C Force 500 X5 L Carb/EFI 14	0932-0276
C Force 500 X5 S Carb 14	0932-0276
C Force 500 X5 S EFI 14	0932-0276

FITS MODEL	PART #
CFMOTO (CONT)	
C Force 500-2 L 11-12	0932-0276
C Force 500-2 S 07-14	0932-0276
C Force 500-2A L 07-14	0932-0276
C Force X5 500 L Carb 11-13	0932-0276
C Force X5 500 L EFI 11-13	0932-0276
C Force X5 500 S Carb 11-13	0932-0276
C Force X5 500 S EFI 11-12	0932-0276
U Force 500 HO 15	0932-0276
U Force Rancher 500 11-13	0932-0276
C Force X6 600 13	0932-0276
C Force X6 600 L 11-12	0932-0276
C Force X6 600 S 11	0932-0276
U Force Rancher 600 11-14	0932-0276
Z Force 600/Z6 11	0932-0276
Z Force Z6 13	0932-0276
Z6 Sport 12-14	0932-0276
Z Force Z6 Sport 15	0932-0276
Z6-EX Sport 12-14	0932-0276
C Force 800 15-16	0932-0276
C Force X8 X-Lander 12-14	0932-0276
U Force Tracker 800 13-14	0932-0276
Z Force Z8 16	0932-0276
Z Force Z8 EX 16	0932-0276
Z Force Z8 EX Sport 15	0932-0276
Z Force Z8 Sport 15	0932-0276
Z8-EX Sport 14	0932-0276
KAWASAKI	
KVF400C Prairie 4x4 99-02	0932-0276
KVF400D Prairie 99-02	0932-0276
KVF650 Brute Force 05-13	0932-0276
KVF650 I Brute Force 06-13	0932-0276
KVF650 Prairie 02-03	0932-0276
KFX 700 V-Force 04-09	0932-0276
KVF700 Prairie 04-06	0932-0276
KVF750 Brute Force 05-14	0932-0276
KVF750 Brute Force EPS 12-23	0932-0276
POLARIS	
Sportsman 600 4x4 03-05	0932-0297
Ranger 4x4 700 05-09	0932-0297
Ranger 4x4 700 Crew 08-09	0932-0297
Ranger 6x6 700 EFI 06-09	0932-0297
Sportsman 700 4x4 02-06	0932-0297
Sportsman 700 4x4 Built After 10/02/03 04	0932-0297
Sportsman 700 4x4 Built Before 10/02/03 04	0932-0297
Sportsman 700 EFI 05-07	0932-0297
Sportsman X2 700 EFI	0932-0297
Forest 800 6x6 15	0932-0297
Ranger 4x4 800 EFI 10-14	0932-0297
Ranger 4x4 800 EFI Crew 10-14	0932-0297
Ranger 4x4 800 EFI Midsize 13-14	0932-0297
Ranger 6x6 800 10-16	0932-0297
Ranger XP 800 12	0932-0297
RZR 4 800 10-14	0932-0297
RZR 800 08-14	0932-0297
RZR S 800 09-14	0932-0297
Sportsman 800 EFI 05-14	0932-0297
Sportsman 800 EFI 6x6 09-14	0932-0297
Sportsman 800 EFI 6x6 Forest 13-14	0932-0297

FITS MODEL	PART #
POLARIS (CONT)	
Sportsman 800 EFI Forest 14	0932-0297
Sportsman 800 HO EFI 08-09	0932-0297
Sportsman Forest 800 EFI 12-13	0932-0297
Sportsman Touring 800 EFI 08-09	0932-0297
Sportsman X2 800 EFI 07-09	0932-0297
SUZUKI	
LTV-700F Twin Peaks 04-06	0932-0276
YAMAHA	
YFM400 Grizzly IRS 07-08	0932-0276
YFM400 Kodiak 2WD 00-04	0932-0276
YFM400 Kodiak 4WD 00-06	0932-0276
450 Rhino 06-09	0932-0276
Kodiak 450 4WD 18-22	0932-0276
Kodiak 450 EPS 4WD 18-22	0932-0276
Kodiak 450 EPS 4WD Armor Grey 18	0932-0276
Kodiak 450 EPS 4WD Hunter 18-22	0932-0276
Kodiak 450 EPS 4WD SE 20-22	0932-0276
YFM450 Grizzly EPS 11-14	0932-0276
YFM450 Grizzly IRS 07-14	0932-0276
YFM450 Kodiak 03-06	0932-0276
YFM45FX Wolverine 450 4x4 06-10	0932-0276
YFZ450R 09-22	0932-0276
YFZ450X 10-11	0932-0276
YFM550 Grizzly 09-14	0932-0276
YFM550 Grizzly EPS 09-14	0932-0276
660 Rhino 04-07	0932-0276
YFM660 Grizzly 02-08	0932-0276
YFM660R Raptor 01-05	0932-0276
700 Rhino FI 08-13	0932-0276
Kodiak 700 4WD/Hunter 19-22	0932-0276
Kodiak 700 EPS 4WD/Hunter/SE 19-22	0932-0276
Viking 700 14-20	0932-0276
Viking 700 EPS 18-22	0932-0276
Viking 700 EPS Red/Green 18	0932-0276
Viking 700 VI EPS 15-22	0932-0276
Viking 700 VI EPS Hunter 18-22	0932-0276
Viking 700 VI EPS Ranch 18-22	0932-0276
YFM700 Grizzly 07-15	0932-0276
YFM700 Grizzly EPS 08-15, 19-23	0932-0276
YFM700 Grizzly EPS SE 19-23 20-23	0932-0276
YFM700 Grizzly EPS XT-R 20-23	0932-0276
YFM700R Raptor 06-22	0932-0276
Wolverine X2 19-20	0932-0276
Wolverine X2 R-SPEC 19-22	0932-0276
Wolverine X2 XT-R 20-22	0932-0276
Wolverine X4 18-21	0932-0276
Wolverine X4 Hunter 18-20	0932-0276
Wolverine X4 R-Spec 22	0932-0276
Wolverine X4 SE 18-19	0932-0276
Wolverine X4 XT-R 20-22	0932-0276
Wolverine Rmax2 21	0932-0276
Wolverine Rmax2 LE 21-22	0932-0276
Wolverine Rmax2 R-Spec 22	0932-0276
Wolverine Rmax2Sport 22	0932-0276
Wolverine Rmax2 XT-R 21-22	0932-0276
Wolverine RMax4 21	0932-0276
Wolverine RMax4 LE 21-22	0932-0276
Wolverine RMax4 R-SPEC 22	0932-0276
Wolverine RMax4 XT-R 21-22	0932-0276

DISCLAIMER: SEE PAGE 4 FOR IMPORTANT INFORMATION REGARDING CERTAIN WARRANTY AND EMISSION CONTROL REGULATION COMPLIANCE AND NOISE REGULATION INFORMATION.

BOLD GRAY part numbers are new for 2024

MOOSE RACING

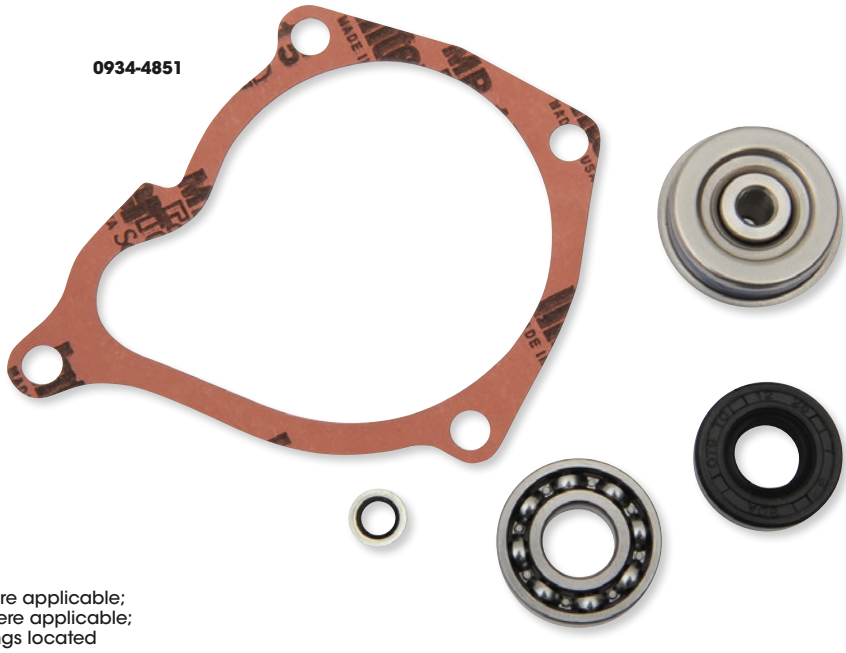

WATER PUMP REBUILD KITS

- Includes every gasket, O-ring, bearing and seal required to rebuild a water pump
- Typical kit includes the following: bearings where applicable; rubber seals; mechanical water pump seal where applicable; side cover gasket; water pump gasket; snap rings located on water pump shaft and copper drain washers

FITS MODEL	PART #
ARCTIC CAT	
400 DVX 04-08	**0934-4844**
550 EFI 4x4 12-14	**0934-7219**
550 GT EFI 4x4 12	**0934-7219**
550 H1 FIS 4x4 09-11	**0934-7219**
550 H1 FIS 4x4 LTD 09	**0934-7219**
550 LTD EFI 11-14	**0934-7219**
550 TRV 4x4 w/AT 09-11	**0934-7219**
550 TRV Cruiser 12	**0934-7219**
550 TRV GT 11-12	**0934-7219**
550 TRV LTD 09-15	**0934-7219**
550 TRV XT 13-15	**0934-7219**
550 XR 15	**0934-7219**
550 XR LTD 15	**0934-7219**
550 XR XT 15	**0934-7219**
550 XT EFI 4x4 13-14	**0934-7219**
Alterra 550 16	**0934-7219**
Alterra 550 XT 16	**0934-7219**
Alterra TRV 550 XT EPS 17	**0934-7219**
Prowler 550 09	**0934-7219**
Prowler 550 XT 10-15	**0934-7219**
Alterra 570 19-20	**0934-7219**
Alterra 570 EPS 19-21	**0934-7219**
Alterra 570 XT 19	**0934-7219**
650 4x4 H1 07-11	**0934-7219**
650 4x4 w/AT V2 04-06	**0934-4850**
650 H1 LTD 05-07	**0934-7219**
650 H1 Mudpro 10-11	**0934-7219**
650 H1 TBX 07	**0934-7219**
650 H1 TBX 09	**0934-7219**
650 TRV 07-08	**0934-7219**
650 TRV 09	**0934-7219**
650 TRV LTD 07	**0934-7219**
650i 4x4 12	**0934-7219**
Prowler 650 07	**0934-7219**
Prowler 650 08	**0934-7219**
Prowler 650 XT 06-07	**0934-7219**
Prowler 650 XT 08-09	**0934-7219**
700 EFI 11-14	**0934-7219**
700 EFI H1 09-10	**0934-7219**
700 EFI H1 LTD 09	**0934-7219**
700 EFI H1 Mudpro 09-11	**0934-7219**
700 GT EFI 12	**0934-7219**
700 LTD 11-14	**0934-7219**
700 Mudpro 12	**0934-7219**
700 Mudpro LTD 12-17	**0934-7219**
700 TBX 10-17	**0934-7219**
700 TBX GT 12	**0934-7219**
700 TBX LTD 11	**0934-7219**

FITS MODEL	PART #
ARCTIC CAT (CONT)	
700 TBX SE 16	**0934-7219**
700 TRV 10-12	**0934-7219**
700 TRV Cruiser 09-10	**0934-7219**
700 TRV GT 11	**0934-7219**
700 TRV GT 12	**0934-7219**
700 TRV LTD 13-15	**0934-7219**
700 TRV SE 16	**0934-7219**
700 TRV XT 13-15	**0934-7219**
700 XR 15	**0934-7219**
700 XR LTD 15	**0934-7219**
700 XR XT 15	**0934-7219**
700 XT 13-14	**0934-7219**
Alterra 700 16-18	**0934-7219**
Alterra 700 19-21	**0934-7219**
Alterra 700 Mudpro LTD 18-19	**0934-7219**
Alterra 700 TBX 18-20	**0934-7219**
Alterra 700 VLX 18	**0934-7219**
Alterra 700 VLX EPS 18	**0934-7219**
Alterra 700 XT 16	**0934-7219**
Alterra 700 XT EPS 17-18	**0934-7219**
Alterra 700 XT EPS 19	**0934-7219**
Alterra TRV 700 EPS 20	**0934-7219**
Alterra TRV 700 XT EPS 17-22	**0934-7219**
Prowler 700 Crew HDX XT 17	**0934-7219**
Prowler 700 HDX 12-14	**0934-7219**
Prowler 700 HDX XT 15	**0934-7219**
Prowler 700 HDX XT 16-17	**0934-7219**
Prowler 700 HDX XT SE 16	**0934-7219**
Prowler 700 XT 09-17	**0934-7219**
Prowler 700 XTX 08-14	**0934-7219**
VLX 700 17	**0934-7219**
Wildcat XX EPS 18-22	**0934-7217**
Wildcat XX LTD EPS 18-19	**0934-7217**
Wildcat XX XT EPS 19	**0934-7217**
CAN-AM	
Outlander 500 LTD 4x4 10	**0934-4862**
Outlander 500 STD 4x4 07-15	**0934-4862**
Outlander 500 XT 4x4 07-14	**0934-4862**
Outlander L 500 EFI 15	**0934-4862**
Outlander L Max 500 EFI 15	**0934-4862**
Outlander Max 500 EFI 15	**0934-4862**
Outlander Max 500 STD 4x4 07-14	**0934-4862**
Outlander Max 500 XT 4x4 07-14	**0934-4862**
Renegade 500 08-15	**0934-4862**
Renegade 500 XT 12	**0934-4862**
Traxter 500 99-00	**0934-4862**
Traxter 500 01-05	**0934-4862**
Outlander DPS 570 EFI 16-22	**0934-4862**

FITS MODEL	PART #
CAN-AM (CONT)	
Outlander L 570 EFI 16	**0934-4862**
Outlander LE 570 EFI 16	**0934-4862**
Outlander Max 570 EFI 16-17	**0934-4862**
Outlander Max DPS 570 EFI 16-22	**0934-4862**
Outlander Max STD 570 EFI 18-22	**0934-4862**
Outlander MR 570 EFI 22	**0934-4862**
Outlander STD 570 EFI 17-22	**0934-4862**
Outlander XMR 570 EFI 16-21	**0934-4862**
Outlander XMR 570 EFI 22	**0934-4862**
Outlander XT 570 EFI 22	**0934-4862**
Renegade 570 EFI 16-22	**0934-4862**
Renegade XMR 570 EFI 17-21	**0934-4862**
Outlander 650 6x6 15-19	**0934-4862**
Outlander 650 STD 4x4 06-15	**0934-4862**
Outlander 650 XMR 13-22	**0934-4862**
Outlander 650 XT 4x4 06-14	**0934-4862**
Outlander DPS 650 EFI 17-22	**0934-4862**
Outlander Max 650 6x6 19-22	**0934-4862**
Outlander Max 650 DPS 21-22	**0934-4862**
Outlander Max 650 STD 4x4 06-15	**0934-4862**
Outlander Max 650 XT 21-22	**0934-4862**
Outlander Max 650 XT 4x4 06-14	**0934-4862**
Outlander STD 650 EFI 17-22	**0934-4862**
Outlander XT 650 EFI 22	**0934-4862**
Renegade 650 EFI 18-19	**0934-4862**
Commander 800 DPS 13-20	**0934-4862**
Commander 800 LTD 16	**0934-4862**
Commander 800 STD 11-20	**0934-4862**
Commander 800 XT 11-20	**0934-4862**
Commander 800 XTP 16	**0934-4862**
Commander Max 800 DPS 16-20	**0934-4862**
Defender 800 16-21	**0934-4862**
Defender 800 DPS 16-21	**0934-4862**
Defender 800 DPS Cab 21	**0934-4862**
Defender 800 XT 16-21	**0934-4862**
Defender 800 XT Cab 18-20	**0934-4862**
Defender Max 800 DPS 17-21	**0934-4862**
Defender Max 800 XT 17-21	**0934-4862**
Maverick Trail 800R 18-21	**0934-4862**
Maverick Trail 800R DPS 18-21	**0934-4862**
Outlander 800 STD 4x4 06-08	**0934-4862**
Outlander 800 XMR 11-12	**0934-4862**
Outlander 800 XT 4x4 06-08	**0934-4862**
Outlander 800 XXC 11	**0934-4862**
Outlander 800R STD 4x4 09-11	**0934-4862**
Outlander 800R STD 4x4 12-15	**0934-4862**
Outlander 800R XMR 15	**0934-4862**
Outlander 800R XT 4x4 09-11	**0934-4862**

DISCLAIMER: SEE PAGE 4 FOR IMPORTANT INFORMATION REGARDING CERTAIN WARRANTY AND EMISSION CONTROL REGULATION COMPLIANCE AND NOISE REGULATION INFORMATION.

BOLD GRAY part numbers are new for 2024

MOOSE RACING WATER PUMP REBUILD KITS (CONT)

FITS MODEL	PART #
CAN-AM (CONT)	
Outlander 800R XT 4x4 12-14	**0934-4862**
Outlander Max 800 LTD 4x4 07-08	**0934-4862**
Outlander Max 800 STD 4x4 06-08	**0934-4862**
Outlander Max 800 XT 4x4 06-08	**0934-4862**
Outlander Max 800R EFI 15	**0934-4862**
Outlander Max 800R LTD 4x4 09-12	**0934-4862**
Outlander Max 800R STD 4x4 09-12	**0934-4862**
Outlander Max 800R STD 4x4 13-14	**0934-4862**
Outlander Max 800R XT 4x4 09-12	**0934-4862**
Outlander Max 800R XT 4x4 13-14	**0934-4862**
Renegade 800 07-15	**0934-4862**
Renegade 800 X 08-09	**0934-4862**
Renegade 800 XXC 10-11	**0934-4862**
Renegade 800 XXC 12-14	**0934-4862**
Outlander 850 16	**0934-4862**
Outlander 850 DPS 16-22	**0934-4862**
Outlander 850 XMR 16-22	**0934-4862**
Outlander 850 XT 16-22	**0934-4862**
Outlander 850 XTP 16-22	**0934-4862**
Outlander Max 850 DPS 17-21	**0934-4862**
Outlander Max 850 XT 16-22	**0934-4862**
Outlander Max 850 XTP 16-22	**0934-4862**
Renegade 850 16-22	**0934-4862**
Renegade 850 XXC 16-22	**0934-4862**
Defender 900 22	**0934-4862**
Defender 900 DPS 22	**0934-4862**
Defender 900 DPS Cab 22	**0934-4862**
Defender 900 XT 22	**0934-4862**
Defender Max 900 22	**0934-4862**
Defender Max 900 DPS 22	**0934-4862**
Defender Max 900 XT 22	**0934-4862**
Maverick X3 17	**0934-7218**
Maverick X3 900 HO 18	**0934-7218**
Maverick X3 Max Turbo 18-22	**0934-7218**
Maverick X3 Max Turbo R 18-21	**0934-7218**
Maverick X3 Max Turbo R DS 20	**0934-7218**
Maverick X3 Max Turbo R RS 20-21	**0934-7218**
Maverick X3 Max Turbo R XDS 18-19	**0934-7218**
Maverick X3 Max Turbo R XRS 18-19	**0934-7218**
Maverick X3 Max Turbo R XRS w/ Smart-Lok 18	**0934-7218**
Maverick X3 Max Turbo RR XDS 20-22	**0934-7218**
Maverick X3 Max Turbo RR XMR 20-22	**0934-7218**
Maverick X3 Max Turbo RR XRS 20-22	**0934-7218**
Maverick X3 Turbo 18-22	**0934-7218**
Maverick X3 Turbo R 18-21	**0934-7218**
Maverick X3 Turbo R DS 20-21	**0934-7218**
Maverick X3 Turbo R RS 20	**0934-7218**
Maverick X3 Turbo R XDS 18-19	**0934-7218**
Maverick X3 Turbo R XMR 18-19	**0934-7218**
Maverick X3 Turbo R XRC 18-19	**0934-7218**
Maverick X3 Turbo R XRS 18-19	**0934-7218**
Maverick X3 Turbo R XRS w/ Smart-Lok 18	**0934-7218**
Maverick X3 Turbo RR DS 22	**0934-7218**
Maverick X3 Turbo RR RS 22	**0934-7218**
Maverick X3 Turbo RR XDS 20-22	**0934-7218**
Maverick X3 Turbo RR XMR 20-21	**0934-7218**
Maverick X3 Turbo RR XMR 64 22	**0934-7218**
Maverick X3 Turbo RR XMR 72 22	**0934-7218**
Maverick X3 Turbo RR XRC 20-21	**0934-7218**
Maverick X3 Turbo RR XRC 64 22	**0934-7218**
Maverick X3 Turbo RR XRC 72 22	**0934-7218**
Maverick X3 Turbo RR XRS 20-22	**0934-7218**
Maverick X3 Turbo XMR 18-21	**0934-7218**
Maverick X3 Turbo XRC 18-21	**0934-7218**
Maverick X3 XDS 17	**0934-7218**
Maverick X3 XRS 17	**0934-7218**
Commander 1000 DPS 11-17	**0934-4862**
Commander 1000 DPS 18-22	**0934-4862**
Commander 1000 LTD 12-20	**0934-4862**
Commander 1000 STD 11-19	**0934-4862**
Commander 1000 X 11-12	**0934-4862**
Commander 1000 XMR 22	**0934-4862**
Commander 1000 XT 11-22	**0934-4862**

FITS MODEL	PART #
CAN-AM (CONT)	
Commander 1000 XTP 14-17	**0934-4862**
Commander 1000 XTP 21-22	**0934-4862**
Commander Max 1000 DPS 14-17	**0934-4862**
Commander Max 1000 DPS 18-22	**0934-4862**
Commander Max 1000 LTD 14-20	**0934-4862**
Commander Max 1000 STD 15-17	**0934-4862**
Commander Max 1000 STD 18-19	**0934-4862**
Commander Max 1000 XT 14-22	**0934-4862**
Commander Max 1000 XTP 15	**0934-4862**
Commander Max 1000 XTP 22	**0934-4862**
Defender 1000 16-19	**0934-4862**
Defender 1000 DPS 16-22	**0934-4862**
Defender 1000 DPS 6x6 20-22	**0934-4862**
Defender 1000 LTD Cab 21-22	**0934-4862**
Defender 1000 LTD Cab 6x6 22	**0934-4862**
Defender 1000 PRO DPS 20-22	**0934-4862**
Defender 1000 PRO Lone Star 21	**0934-4862**
Defender 1000 PRO Lone Star 22	**0934-4862**
Defender 1000 PRO LTD 22	**0934-4862**
Defender 1000 PRO LTD Cab 21	**0934-4862**
Defender 1000 PRO XT 20-22	**0934-4862**
Defender 1000 XMR 18-22	**0934-4862**
Defender 1000 XMR 20-22	**0934-4862**
Defender 1000 XT 16-19	**0934-4862**
Defender 1000 XT 6x6 21-22	**0934-4862**
Defender 1000 XT Cab 17-20	**0934-4862**
Defender 1000 XTP 18-19	**0934-4862**
Defender 1000 XTP 20	**0934-4862**
Defender Max 1000 18-19	**0934-4862**
Defender Max 1000 DPS 17-22	**0934-4862**
Defender Max 1000 Lone Star 18-22	**0934-4862**
Defender Max 1000 Lone Star Cab 22	**0934-4862**
Defender Max 1000 LTD 21	**0934-4862**
Defender Max 1000 LTD Cab 20-22	**0934-4862**
Defender Max 1000 XMR 19-22	**0934-4862**
Defender Max 1000 XT 17-22	**0934-4862**
Defender Max 1000 XT Cab 18-19	**0934-4862**
Maverick 1000 STD 13-18	**0934-4862**
Maverick 1000 Turbo 16-17	**0934-4862**
Maverick 1000 Turbo XDS 15-16	**0934-4862**
Maverick 1000 Turbo XRS 16	**0934-4862**
Maverick 1000 XC 16-17	**0934-4862**
Maverick 1000 XDS 15-16	**0934-4862**
Maverick 1000 XMR 14-18	**0934-4862**
Maverick 1000 XRS 13-15	**0934-4862**
Maverick 1000 XRS DPS 14	**0934-4862**
Maverick 1000 XXC 14-17	**0934-4862**
Maverick 1000R DPS 16	**0934-4862**
Maverick 1000R XC 18	**0934-4862**
Maverick 1000R XC DPS 17-18	**0934-4862**
Maverick 1000R XXC 18	**0934-4862**
Maverick Max 1000 STD 14-18	**0934-4862**
Maverick Max 1000 Turbo 16-17	**0934-4862**
Maverick Max 1000 Turbo XDS 15-17	**0934-4862**
Maverick Max 1000 Turbo XRS 16-17	**0934-4862**
Maverick Max 1000 XDS 15-16	**0934-4862**
Maverick Max 1000 XMR 17-18	**0934-4862**
Maverick Max 1000 XRS 14-15	**0934-4862**
Maverick Sport 1000 19-22	**0934-4862**
Maverick Sport 1000 DPS 19-20	**0934-4862**
Maverick Sport 1000R DPS 19-22	**0934-4862**
Maverick Sport 1000R XMR 19-22	**0934-4862**
Maverick Sport 1000R XRC 19-22	**0934-4862**
Maverick Sport 1000R XXC 20-22	**0934-4862**
Maverick Sport Max 1000R DPS 19-22	**0934-4862**
Maverick Trail 1000 18-21	**0934-4862**
Maverick Trail 1000 DPS 18-22	**0934-4862**
Outlander 1000 DPS 12-17	**0934-4862**
Outlander 1000 DPS 18-19	**0934-4862**
Outlander 1000 EFI 6x6 15-18	**0934-4862**
Outlander 1000 XMR 13-17	**0934-4862**
Outlander 1000 XMR 18-22	**0934-4862**
Outlander 1000 XT 12-22	**0934-4862**
Outlander 1000 XTP 13-22	**0934-4862**

FITS MODEL	PART #
CAN-AM (CONT)	
Outlander 1000 XXC 20-22	**0934-4862**
Outlander Max 1000 13-20	**0934-4862**
Outlander Max 1000 EFI 6x6 19-22	**0934-4862**
Outlander Max 1000 LTD 15-16	**0934-4862**
Outlander Max 1000 XT 13-22	**0934-4862**
Outlander Max 1000 XTP 13-22	**0934-4862**
Renegade 1000 12-19	**0934-4862**
Renegade 1000 XMR 16-22	**0934-4862**
Renegade 1000 XXC 12-22	**0934-4862**
HONDA	
TRX250R 86-89	**0934-4843**
TRX420 FA IRS 09-14	**0934-4861**
TRX420 FA IRS 15-16	**0934-4861**
TRX420 FA IRS 17-23	**0934-4858**
TRX420 FA Solid Axle 14-16	**0934-4861**
TRX420 FA Solid Axle 17-23	**0934-4858**
TRX420 FE 07-08	**0934-4858**
TRX420 FE 09-16	**0934-4858**
TRX420 FE 17-23	**0934-4858**
TRX420 FM 07-08	**0934-4858**
TRX420 FM 09-16	**0934-4858**
TRX420 FM 17-23	**0934-4858**
TRX420 FPA IRS 09-14	**0934-4861**
TRX420 FPE 11-13	**0934-4858**
TRX420 FPM 11-13	**0934-4858**
TRX420 TE 07-08	**0934-4858**
TRX420 TE 09-16	**0934-4858**
TRX420 TE 20-23	**0934-4858**
TRX420 TM 07-08	**0934-4858**
TRX420 TM 09-16	**0934-4858**
TRX420 TM 17-23	**0934-4858**
TRX450ER 06-14	**0934-4852**
TRX450R 04-05	**0934-4847**
TRX450R 06-09	**0934-4852**
TRX500FA 15-19	**0934-4858**
TRX500FE 12-14	**0934-4858**
TRX500FE 15-19	**0934-4858**
TRX500FM 12-13	**0934-4858**
TRX500FM IRS 15-19	**0934-4858**
TRX500FM Solid Axle 14	**0934-4858**
TRX500FM Solid Axle 15-19	**0934-4858**
TRX500FPE 12-13	**0934-4858**
TRX500FPM 12-13	**0934-4858**
TRX520FA 20-23	**0934-4858**
TRX520FE 20-23	**0934-4858**
TRX520FM IRS 20-23	**0934-4858**
TRX520FM Solid Axle 20-23	**0934-4858**
TRX650 Rincon 03-05	**0934-4867**
TRX680 Rincon 06-22	**0934-4867**
Big Red MUV 700 09-13	**0934-4867**
Pioneer 700 14-23	**0934-4867**
Pioneer 700 Deluxe 17-23	**0934-4867**
Pioneer 700-4 14-23	**0934-4867**
Pioneer 700-4 Deluxe 17-23	**0934-4867**
KAWASAKI	
KFX400 03-06	**0934-4844**
KFX450R 08-14	**0934-4854**
KVF650 Brute Force 05-13	**0934-4850**
KVF650 I Brute Force 06-13	**0934-4850**
KVF650 Prairie 02-03	**0934-4850**
KFX 700 V-Force 04-09	**0934-4850**
KVF700 Prairie 04-06	**0934-4850**
KVF750 Brute Force 05-11	**0934-4850**
POLARIS	
400L 2x4 94-95	**0934-4841**
400L 4x4 94	**0934-4841**
Big Boss 400L 6x6 94-97	**0934-4841**
Hawkeye 400 HO 2x4 11-14	**0934-4851**
Magnum 400L 6x6 96	**0934-4841**
Magnum 400L 6x6 97	**0934-4841**
Ranger 4x4 400 10-14	**0934-4851**
Scrambler 400 2x4 00-02	**0934-4841**
Scrambler 400 4x4 95-02	**0934-4841**
Sport 400 94-99	**0934-4841**

WATER PUMP REBUILD KITS continued on next page.

DISCLAIMER: SEE PAGE 4 FOR IMPORTANT INFORMATION REGARDING CERTAIN WARRANTY AND EMISSION CONTROL REGULATION COMPLIANCE AND NOISE REGULATION INFORMATION.

BOLD GRAY part numbers are new for 2024

MOOSE RACING WATER PUMP REBUILD KITS (CONT)

FITS MODEL	PART #
POLARIS (CONT)	
Sportsman 400 4x4 94-97	**0934-4841**
Sportsman 400 4x4 01-05	**0934-4851**
Sportsman 400 4x4 AA AE AG 04	**0934-4851**
Sportsman 400 4x4 AQ-AV 04	**0934-4851**
Sportsman 400 HO 4x4 08-14	**0934-4851**
Trail Blazer 400 03	**0934-4841**
Xplorer 400L 4x4 95-01	**0934-4841**
Xplorer 400L 4x4 02	**0934-4841**
Xpress 400L 2x4 96-97	**0934-4841**
Magnum 425 2x4 95-98	**0934-4851**
Magnum 425 4x4 95-98	**0934-4851**
Xpedition 425 00-02	**0934-4851**
450 HO 2x4 MD 16	**0934-4851**
Farmhand 450 2x4 17	**0934-4851**
Sportsman 450 06-07	**0934-4851**
ATP 500 4x4 04-05	**0934-4851**
Big Boss 500 6x6 98-03	**0934-4851**
Magnum 500 2x4 HDS 02	**0934-4851**
Magnum 500 4x4 99	**0934-4851**
Magnum 500 4x4 00-01	**0934-4851**
Magnum 500 4x4 AA 02	**0934-4851**
Magnum 500 4x4 AB/FB 02	**0934-4851**
Magnum 500 4x4 HDS 03	**0934-4851**
Magnum 500 4x4 HDS AA 01-02	**0934-4851**
Magnum 500 4x4 HDS FB 01	**0934-4851**
Ranger 2x4 500 05-06	**0934-4851**
Ranger 2x4 500 08-09	**0934-4851**
Ranger 4x4 500 99	**0934-4851**
Ranger 4x4 500 01-03	**0934-4851**
Ranger 4x4 500 04-06	**0934-4851**
Ranger 4x4 500 Crew 11-12	**0934-4851**
Ranger 4x4 500 Crew Midsize 13	**0934-4851**
Ranger 4x4 500 EFI 06-09	**0934-4851**
Ranger 4x4 500 EFI 10-12	**0934-4851**
Ranger 4x4 500 Midsize 13	**0934-4851**
Ranger 6x6 500 98-99	**0934-4851**
Ranger 6x6 500 00-03	**0934-4851**
Ranger 6x6 500 04-05	**0934-4851**
Scrambler 500 2x4 00-08	**0934-4851**
Scrambler 500 4x4 97	**0934-4851**
Scrambler 500 4x4 98-99	**0934-4851**
Scrambler 500 4x4 00-12	**0934-4851**
Sportsman 500 4x4 96-00	**0934-4851**
Sportsman 500 4x4 DUSE 01	**0934-4851**
Sportsman 500 4x4 DUSE 02	**0934-4851**
Sportsman 500 4x4 DUSE HO 01	**0934-4851**
Sportsman 500 4x4 HO 01-13	**0934-4851**
Sportsman 500 4x4 HO AA-AC-AE-AG 04	**0934-4851**
Sportsman 500 4x4 HO AO-AX 04	**0934-4851**
Sportsman 500 4x4 RSE 99-00	**0934-4851**
Sportsman 500 4x4 RSE 01-02	**0934-4851**
Sportsman 500 6x6 00-08	**0934-4851**
Sportsman 500 EFI 06-09	**0934-4851**
Sportsman 500 Tractor EFI 09-10	**0934-4851**
Sportsman 500 X2 06-09	**0934-4851**
Sportsman Forest 500 11-13	**0934-4851**
Sportsman Forest 500 Tractor 11-14	**0934-4851**
Sportsman Touring 500 08-13	**0934-4851**
Ranger 4x4 700 05-09	**0934-4860**
Ranger 4x4 700 Crew 08-09	**0934-4860**
Ranger 6x6 700 EFI 06-09	**0934-4860**
Sportsman 700 4x4 04-07	**0934-4860**
Sportsman 700 EFI 05-06	**0934-4860**
Sportsman 700 EFI 07	**0934-4860**
Sportsman X2 700 EFI 08	**0934-4860**
Forest 800 6x6 15	**0934-4863**
Ranger 4x4 800 EFI 10	**0934-4860**
Ranger 4x4 800 EFI 11-14	**0934-4863**
Ranger 4x4 800 EFI Crew 10	**0934-4860**
Ranger 4x4 800 EFI Crew 11-12	**0934-4863**
Ranger 4x4 800 EFI Crew 13-14	**0934-4863**

FITS MODEL	PART #
POLARIS (CONT)	
Ranger 4x4 800 EFI Midsize 13-14	**0934-4863**
Ranger 6x6 800 10	**0934-4860**
Ranger 6x6 800 11-12	**0934-4863**
Ranger 6x6 800 13-16	**0934-4863**
Ranger XP 800 12	**0934-4863**
RZR 4 800 10	**0934-4860**
RZR 4 800 11-14	**0934-4863**
RZR 800 08-09	**0934-4860**
RZR 800 10	**0934-4860**
RZR 800 11-14	**0934-4863**
RZR S 800 09-10	**0934-4860**
RZR S 800 11-14	**0934-4863**
Sportsman 800 EFI 05-09	**0934-4860**
Sportsman 800 EFI 10	**0934-4860**
Sportsman 800 EFI 11-14	**0934-4863**
Sportsman 800 EFI 6x6 09	**0934-4860**
Sportsman 800 EFI 6x6 10	**0934-4860**
Sportsman 800 EFI 6x6 11-14	**0934-4863**
Sportsman 800 EFI 6x6 Forest 13-14	**0934-4863**
Sportsman 800 EFI Forest 14	**0934-4863**
Sportsman 800 HO EFI 08-09	**0934-4860**
Sportsman Forest 800 EFI 12-13	**0934-4863**
Sportsman Touring 800 EFI 08-09	**0934-4860**
Sportsman X2 800 EFI 07-09	**0934-4860**
Scrambler 850 15-16	**0934-4864**
Scrambler 850 EU 15	**0934-4864**
Scrambler 850 HO/EPS 13	**0934-4864**
Scrambler 850 HO/EPS 14	**0934-4864**
Scrambler 850 MD 15	**0934-4864**
Scrambler 850 XP HO EPS 14	**0934-4864**
Scrambler 850 XP HO EPS INTL 14	**0934-4864**
Sportsman 850 SP 15-16	**0934-4864**
Sportsman 850 WV 14	**0934-4864**
Sportsman 850 XP HO EPS MD 15	**0934-4864**
Sportsman Forest 850 11-13	**0934-4864**
Sportsman Forest 850 14-15	**0934-4864**
Sportsman Forest 850 EU 15	**0934-4864**
Sportsman Touring 850 EPS 14	**0934-4864**
Sportsman Touring 850 INTL 14	**0934-4864**
Sportsman Touring 850 SP 15-16	**0934-4864**
Sportsman Touring 850 SP EU 15	**0934-4864**
Sportsman Touring 850 SP MD 15	**0934-4864**
Sportsman Touring EPS 850 10	**0934-4864**
Sportsman Touring EPS 850 11-13	**0934-4864**
Sportsman Touring EPS 850 HO 13	**0934-4864**
Sportsman X2 850 11	**0934-4864**
Sportsman XP 850 09-13	**0934-4864**
Sportsman XP 850 EPS 09-13	**0934-4864**
Sportsman XP 850 EPS 14	**0934-4864**
ACE 900 EFI EPS 16	**0934-5502**
ACE 900 EPS XC 17-19	**0934-5502**
Ranger 900 Crew 14-15	**0934-4866**
Ranger 900 Crew 16-19	**0934-5502**
Ranger 900 Crew EPS 14-15	**0934-4866**
Ranger 900 Crew EPS 16-19	**0934-5502**
Ranger 900 XP 13-15	**0934-4866**
Ranger 900 XP 16-19	**0934-5502**
Ranger 900 XP Crew 18	**0934-5502**
Ranger 900 XP EPS 18-19	**0934-5502**
Ranger 900 XP EU 15	**0934-4866**
Ranger 900 XP EU 16	**0934-5502**
Ranger 900 XP High Lifter 16	**0934-5502**
RZR 4 900 15	**0934-4866**
RZR 4 900 16-18	**0934-5502**
RZR 4 XP 900 12	**0934-4866**
RZR 4 XP 900 13-14	**0934-4866**
RZR 4 XP Jagged X 13	**0934-4866**
RZR 900 50 55 Inch 15	**0934-4866**
RZR 900 50 55 Inch 16-17	**0934-5502**
RZR 900 50 Inch 18-20	**0934-5502**
RZR 900 50 Inch EPS 18-20	**0934-5502**

FITS MODEL	PART #
POLARIS (CONT)	
RZR 900 50 Inch MD 17	**0934-5502**
RZR 900 S 60 Inch 15	**0934-4866**
RZR 900 S 60 Inch 16-20	**0934-5502**
RZR 900 Trail Premium 21-22	**0934-5502**
RZR 900 Trail S Sport 21-22	**0934-5502**
RZR 900 Trail Sport 21-22	**0934-5502**
RZR 900 Trail Ultimate 21-22	**0934-5502**
RZR XP 900 11-12	**0934-4866**
RZR XP 900 13-14	**0934-4866**
RZR Turbo Pro XP 20	**0934-5502**
RZR Turbo Pro XP 4 20	**0934-5502**
RZR Turbo Pro XP 4 Premium 21	**0934-5502**
RZR Turbo Pro XP 4 Premium 22	**0934-5502**
RZR Turbo Pro XP 4 Sport 21	**0934-5502**
RZR Turbo Pro XP 4 Sport 22	**0934-5502**
RZR Turbo Pro XP 4 Ultimate 21	**0934-5502**
RZR Turbo Pro XP 4 Ultimate 22	**0934-5502**
RZR Turbo Pro XP Premium 21	**0934-5502**
RZR Turbo Pro XP Premium 22	**0934-5502**
RZR Turbo Pro XP Sport 21	**0934-5502**
RZR Turbo Pro XP Sport 22	**0934-5502**
RZR Turbo Pro XP Ultimate 21	**0934-5502**
RZR Turbo Pro XP Ultimate 22	**0934-5502**
RZR Turbo R 4 Premium 22	**0934-5502**
RZR Turbo R 4 Sport 22	**0934-5502**
RZR Turbo R 4 Ultimate 22	**0934-5502**
RZR Turbo R Premium 22	**0934-5502**
RZR Turbo R Sport 22	**0934-5502**
RZR Turbo R Ultimate 22	**0934-5502**
RZR Turbo S 21	**0934-5502**
RZR Turbo S 4 21	**0934-5502**
RZR Turbo S 4 Velocity 21	**0934-5502**
RZR Turbo S Velocity 21	**0934-5502**
RZR XP 4 Turbo 16	**0934-5502**
RZR XP 4 Turbo 17	**0934-5502**
RZR XP 4 Turbo 18-21	**0934-5502**
RZR XP 4 Turbo S 19-20	**0934-5502**
RZR XP 4 Turbo S Velocity 20	**0934-5502**
RZR XP Turbo 16	**0934-5502**
RZR XP Turbo 17	**0934-5502**
RZR XP Turbo 18-21	**0934-5502**
RZR XP Turbo MD 16	**0934-5502**
RZR XP Turbo S 18-20	**0934-5502**
RZR XP Turbo S Velocity 20	**0934-5502**
RZR XP Turbo Tractor 17	**0934-5502**
RZR XP Turbo Tractor 18	**0934-5502**
General 1000 EPS 16-19	**0934-5502**
General 1000 EPS Deluxe 18-22	**0934-5502**
General 1000 EPS Premium 18-22	**0934-5502**
General 1000 EPS Sport 20-22	**0934-5502**
General 4 1000 EPS 17-20	**0934-5502**
General 4 1000 EPS Deluxe 21-22	**0934-5502**
General 4 1000 EPS Premium 21-22	**0934-5502**
General XP 1000 EPS 20	**0934-5502**
General XP 1000 EPS Deluxe 21-22	**0934-5502**
General XP 1000 EPS Factory Custom Edition 21	**0934-5502**
General XP 4 1000 EPS Deluxe 20-22	**0934-5502**
General XP 4 1000 EPS Factory Custom Edition 21	**0934-5502**
Ranger 1000 EPS 20	**0934-5502**
Ranger 1000 EPS 21-22	**0934-5502**
Ranger 1000 EPS BASE 18-19	**0934-5502**
Ranger 1000 EPS Crew 20	**0934-5502**
Ranger 1000 EPS Crew 21-22	**0934-5502**
Ranger 1000 EPS Crew Premium 21-22	**0934-5502**
Ranger 1000 EPS Full Size 20	**0934-5502**
Ranger 1000 EPS Full Size Crew 20	**0934-5502**
Ranger 1000 EPS HD MD 19	**0934-5502**
Ranger 1000 EPS Premium 21-22	**0934-5502**
Ranger 1000 EPS Texas Edition 20	**0934-5502**
Ranger XP 1000 17	**0934-5502**

DISCLAIMER: SEE PAGE 4 FOR IMPORTANT INFORMATION REGARDING CERTAIN WARRANTY AND EMISSION CONTROL REGULATION COMPLIANCE AND NOISE REGULATION INFORMATION.

BOLD GRAY part numbers are new for 2024

WATER PUMP REBUILD KITS (CONT)

FITS MODEL	PART #
POLARIS (CONT)	
Ranger XP 1000 Crew 17	**0934-5502**
Ranger XP 1000 Crew EPS 17-18	**0934-5502**
Ranger XP 1000 Crew High Lifter 17-18	**0934-5502**
Ranger XP 1000 Crew Hunter 17	**0934-5502**
Ranger XP 1000 Crew NSTR 17	**0934-5502**
Ranger XP 1000 Crew Premium 21-22	**0934-5502**
Ranger XP 1000 Crew Trail Boss 21-22	**0934-5502**
Ranger XP 1000 EPS 17-21	**0934-5502**
Ranger XP 1000 EPS Crew 19-20	**0934-5502**
Ranger XP 1000 EPS Crew Mud 19-22	**0934-5502**
Ranger XP 1000 EPS Crew NSTR 18-22	**0934-5502**
Ranger XP 1000 EPS Crew Texas Edition 20-22	**0934-5502**
Ranger XP 1000 EPS Mud 20-21	**0934-5502**
Ranger XP 1000 EPS NSTR 20-21	**0934-5502**
Ranger XP 1000 EPS Premium 22	**0934-5502**
Ranger XP 1000 EPS Texas Edition 21	**0934-5502**
Ranger XP 1000 EPS Trail Boss 21-22	**0934-5502**
Ranger XP 1000 High Lifter 17-22	**0934-5502**
Ranger XP 1000 Hunter 17	**0934-5502**
Ranger XP 1000 NSTR 17-22	**0934-5502**
Ranger XP 1000 Ranch 17	**0934-5502**
RZR 1000 60 Inch 16-21	**0934-5502**
RZR 1000 Trail S Premium 21-22	**0934-5502**
RZR 1000 Trail S Ultimate 21-22	**0934-5502**
RZR RS1 18-22	**0934-5502**
RZR S4 1000 19-20	**0934-5502**
RZR XP 1000 14-15	**0934-4866**
RZR XP 1000 16-20	**0934-5502**
RZR XP 1000 Dynamix 19	**0934-5502**
RZR XP 1000 High Lifter 15	**0934-4866**
RZR XP 1000 High Lifter 16-22	**0934-5502**
RZR XP 1000 INTL 15	**0934-4866**
RZR XP 1000 LE 20	**0934-5502**
RZR XP 1000 Premium 20-22	**0934-5502**
RZR XP 1000 Ride Command 17-19	**0934-5502**

FITS MODEL	PART #
POLARIS (CONT)	
RZR XP 1000 Sport 21-22	**0934-5502**
RZR XP 1000 Trails & Rocks 17-22	**0934-5502**
RZR XP 4 1000 14-15	**0934-4866**
RZR XP 4 1000 16-20	**0934-5502**
RZR XP 4 1000 Dynamix 19	**0934-5502**
RZR XP 4 1000 High Lifter 17-22	**0934-5502**
RZR XP 4 1000 Premium 21-22	**0934-5502**
RZR XP 4 1000 Ride Command 18-19	**0934-5502**
RZR XP 4 1000 Sport 21-22	**0934-5502**
Scrambler 1000 MD 15-16	**0934-4864**
Scrambler 1000 Tractor 16	**0934-4864**
Scrambler 1000 XP 15-16	**0934-4864**
Scrambler 1000 XP EU 15	**0934-4864**
Scrambler 1000 XP HO EPS 14-15	**0934-4864**
Scrambler 1000 XP HO EPS INTL 14	**0934-4864**
Sportsman 1000 High Lifter 16	**0934-4864**
Sportsman 1000 MD 15-16	**0934-4864**
Sportsman 1000 XP 15-16	**0934-4864**
Sportsman 1000 XP Tractor 16	**0934-4864**
Sportsman Forest 1000 EU 15	**0934-4864**
Sportsman Touring 1000 15-17	**0934-4864**
SUZUKI	
LT-Z400 03-08	**0934-4844**
LT-Z400 09-14	**0934-4856**
LT-R450 06-09	**0934-4853**
LTV-700F Twin Peaks 04-06	**0934-4850**
YAMAHA	
YFZ350 Banshee 87-09	**0934-4842**
YFM400 Grizzly IRS 07-08	**0934-4849**
YFM400 Kodiak 2WD 00-04	**0934-4849**
YFM400 Kodiak 4WD 00-06	**0934-4849**
450 Rhino 06-09	**0934-4849**
Kodiak 450 4WD 18-22	**0934-4849**
Kodiak 450 EPS 4WD 18-22	**0934-4849**
Kodiak 450 EPS 4WD Armor Grey 18	**0934-4849**

FITS MODEL	PART #
YAMAHA (CONT)	
Kodiak 450 EPS 4WD Hunter 18-22	**0934-4849**
Kodiak 450 EPS 4WD SE 20-22	**0934-4849**
YFM450 Grizzly EPS 11-14	**0934-4849**
YFM450 Grizzly IRS 07-14	**0934-4849**
YFM450 Kodiak 03-06	**0934-4849**
YFM45FX Wolverine 450 4x4 06-10	**0934-4849**
YFZ450 04-13	**0934-4848**
YFZ450R 09-22	**0934-4859**
YFZ450X 10-11	**0934-4859**
YFM550 Grizzly 09-14	**0934-4857**
YFM550 Grizzly EPS 09-14	**0934-4857**
660 Rhino 04-07	**0934-4846**
YFM660 Grizzly 02-08	**0934-4846**
YFM660R Raptor 01-05	**0934-4845**
700 Rhino FI 08-13	**0934-4857**
Viking 700 14-18	**0934-4857**
Viking 700 EPS 18	**0934-4857**
Viking 700 EPS Red/Green 18	**0934-4857**
Viking 700 VI EPS 15-18	**0934-4857**
Viking 700 VI EPS Hunter 18	**0934-4857**
Viking 700 VI EPS Ranch 18	**0934-4857**
YFM700 Grizzly 07-13	**0934-4857**
YFM700 Grizzly 14-15	**0934-4857**
YFM700 Grizzly EPS 08-13	**0934-4857**
YFM700 Grizzly EPS 14-15	**0934-4857**
YFM700R Raptor 06-14	**0934-4855**
YFM700R Raptor 15-22	**0934-4855**
YXZ1000R EPS 16-23	**0934-7217**
YXZ1000R EPS SE 17-20	**0934-7217**
YXZ1000R EPS SS 17-22	**0934-7217**
YXZ1000R EPS SS SE 17-21	**0934-7217**
YXZ1000R EPS SS XTR 20-23	**0934-7217**
YXZ1000R SE 16	**0934-7217**



0934-2960

WATER PUMP REPAIR KITS

- Kit includes water pump cover gasket, water pump shaft bearing(s) and seal(s) to repair a leaking pump or failed bearing
- Precision micro bearings provide OEM quality and durability
- High-pressure/temperature mechanical and rubber seals
- Does not include clutch cover gasket

FITS MODEL	PART #
ARCTIC CAT	
DVX400 04	**0934-2960**
DVX400 05-08	**0934-2960**
HONDA	
TRX450R 06-09, TRX450ER 06-14	**0934-2916**
KAWASAKI	
KFX400 03-04	**0934-2959**
KFX400 05-06	**0934-2960**
KFX450R 08-14	**0934-2945**
KVF650 Brute Force 05-13	**0934-4046**

FITS MODEL	PART #
KAWASAKI (CONT)	
Prairie 650 02-03	**0934-4046**
KFX700 04-09	**0934-4046**
Prairie 700 04-06	**0934-4046**
KVF750 Brute Force 4x4i 05-11	**0934-4046**
SUZUKI	
LT-Z400 03-04	**0934-2959**
LT-Z400 05-13	**0934-2960**
LT-R450 06-09	**0934-2951**

FITS MODEL	PART #
YAMAHA	
YFZ350 Banshee 87-06	**0934-2937**
YFZ450 04-13	**0934-2938**
YFZ450R 09-21	**0934-2939**
YFZ450X 10-11	**0934-2939**
YFM660 Raptor 01-05	**0934-4047**
YFM700R Raptor 06-09/11-21, YFM700R Raptor SE 10-21	**0934-2935**

DISCLAIMER: | SEE PAGE 4 FOR IMPORTANT INFORMATION REGARDING CERTAIN WARRANTY AND EMISSION CONTROL REGULATION COMPLIANCE AND NOISE REGULATION INFORMATION.

BOLD GRAY part numbers are new for 2024

WATER PUMP REBUILD KITS



- Include every gasket, O-ring, bearing and seal required to rebuild a water pump
- Typical kits include the following: bearings where applicable; rubber seals; mechanical water pump seal where applicable; side cover gasket; water pump gasket; snap rings located on water pump shaft and copper drain washers

FITS MODEL	PART #
CAN-AM	
Maverick X3 17	0932-0257
Maverick X3 900 HO 18	0932-0257
Maverick X3 Max Turbo 18-22	0932-0257
Maverick X3 Max Turbo R 18-21	0932-0257
Maverick X3 Max Turbo R DS 20	0932-0257
Maverick X3 Max Turbo R RS 20-21	0932-0257
Maverick X3 Max Turbo R XDS 18-19	0932-0257
Maverick X3 Max Turbo R XRS 18-19	0932-0257
Maverick X3 Max Turbo R XRS w/ Smart-Lok	0932-0257
Maverick X3 Max Turbo RR XDS 20-22	0932-0257

FITS MODEL	PART #
CAN-AM (CONT)	
Maverick X3 Max Turbo RR XMR/XRS 20-22	0932-0257
Maverick X3 Turbo 18-22	0932-0257
Maverick X3 Turbo R 18-21	0932-0257
Maverick X3 Turbo R DS 20-21	0932-0257
Maverick X3 Turbo R RS 20	0932-0257
Maverick X3 Turbo R XDS 18-19	0932-0257
Maverick X3 Turbo R XMR/XCR/XRS 18-19	0932-0257
Maverick X3 Turbo R XRS w/ Smart-Lok 18	0932-0257
Maverick X3 Turbo RR DS 22	0932-0257
Maverick X3 Turbo RR RS 22	0932-0257

FITS MODEL	PART #
CAN-AM (CONT)	
Maverick X3 Turbo RR XDS 20-22	0932-0257
Maverick X3 Turbo RR XMR 20-21	0932-0257
Maverick X3 Turbo RR XMR 64 22	0932-0257
Maverick X3 Turbo RR XMR 72 22	0932-0257
Maverick X3 Turbo RR XRC 20-21	0932-0257
Maverick X3 Turbo RR XRC 64 22	0932-0257
Maverick X3 Turbo RR XRC 72 22	0932-0257
Maverick X3 Turbo RR XRS 20-22	0932-0257
Maverick X3 Turbo XMR 18-21	0932-0257
Maverick X3 Turbo XRC 18-21	0932-0257
Maverick X3 XDS/XRS 17	0932-0257

WATER PUMP REPAIR KIT
FOR YAMAHA YFZ 450 4x2 04-09

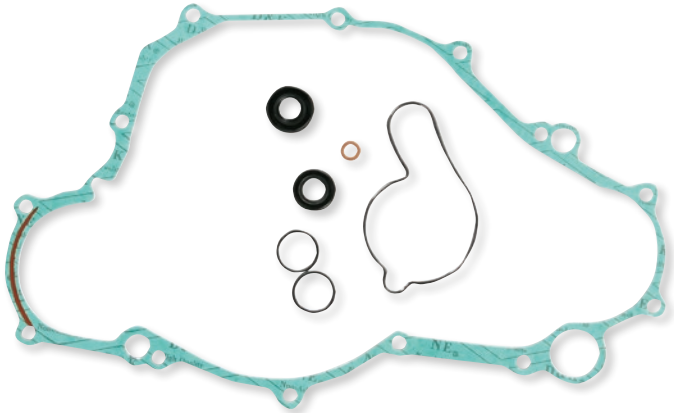

- Kit includes all necessary gaskets, washers, seals and O-rings

DESCRIPTION	PART #
Water pump repair gasket kit	**0934-1923**

WATER PUMP REPAIR KITS

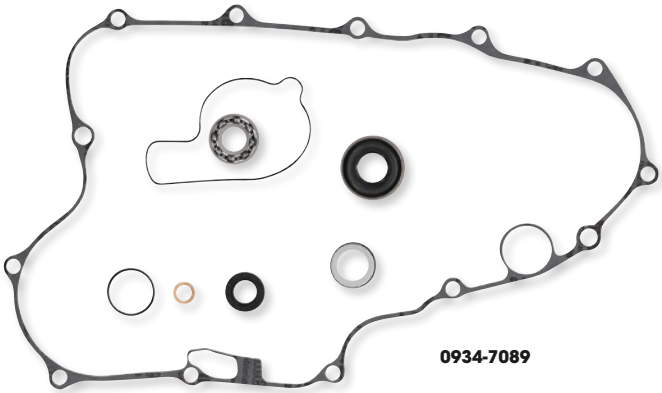

0934-7089

- Constructed of high-quality materials
- Repair kits include all necessary gaskets, O-rings, bearings and seals

FITS MODEL	PART #
CAN-AM	
Outlander 500 10-14	**0934-7089**
Outlander 500 EFI 15	**0934-7089**
Renegade 500 08-15	**0934-7089**
Outlander 650 06-15	**0934-7089**
Commander 800 11-15	**0934-7089**
Outlander 800 06-14	**0934-7089**
Outlander 800 EFI 15	**0934-7089**
Renegade 800 07-15	**0934-7089**
Commander 1000 11-15	**0934-7089**
Maverick 1000 13-15	**0934-7089**
Outlander 1000 12-14	**0934-7089**
Outlander 1000 EFI 15	**0934-7089**
Renegade 1000 12-15	**0934-7089**

FITS MODEL	PART #
KAWASAKI	
KVF650 Brute Force 4x4 05-13	**0934-7062**
KFX700 V-Force 04-09	**0934-7062**
KVF700 Prairie 4x4 04-06	**0934-7062**
KVF750 Brute Force 4x4 05-15	**0934-7062**
KTM	
SX 505 08	**0934-7083**
POLARIS	
Sportsman 400 01-14	**0934-7085**
Sportsman 450 06-07	**0934-7085**
Outlaw 500 06-07	**0934-7088**
Predator 500 03-04	**0934-7087**
Predator 500 05-07	**0934-7088**
Ranger 500 99-13	**0934-7085**

FITS MODEL	PART #
POLARIS (CONT)	
Scrambler 500 97-12	**0934-7085**
Sportsman 500 96-00	**0934-7085**
Sportsman 500 HO 01-13	**0934-7085**
YAMAHA	
YFZ350 Banshee 87-09	**0934-7008**
YFZ450R 09-16	**0934-7019**
YFZ450X 10-11	**0934-7019**
YFM550 Grizzly 09-14	**0934-7023**
YFM660 Grizzly 02-08	**0934-7021**
YFM660 R Raptor 01-05	**0934-7020**
YXR660 Rhino 04-07	**0934-7021**
YFM700 Grizzly 07-16	**0934-7023**
YFM700 R Raptor 06-16	**0934-7022**
YXR700 Rhino 08-13	**0934-7023**

DISCLAIMER: SEE PAGE 4 FOR IMPORTANT INFORMATION REGARDING CERTAIN WARRANTY AND EMISSION CONTROL REGULATION COMPLIANCE AND NOISE REGULATION INFORMATION.

BOLD GRAY part numbers are new for 2024



1901-0329



1901-0325



1901-0321

HI-PERFORMANCE COOLING FANS

- Easily installs using original mounting hardware
- Typically higher CFM than stock
- Sealed waterproof and dustproof motors
- 6.000 hour brush life

NOTE: m^3/min = cubic meter per minute (ft^3/min = cubic foot per minute); it's a rating used to tell how much airflow a fan has.

FITS MODEL	DESCRIPTION	PART #
ARCTIC CAT		
DVX 400 04-08	12,459 m^3/min (440 ft^3/min)	**1901-0327**
CAN-AM		
Outlander 400 09-15	22,653 m^3/min (800 ft^3/min); single fans	**1901-0726**
Outlander 450 15-21	26,901 m^3/min (950 ft^3/min)	**1901-0824**
Outlander 500 07-08	16,990 m^3/min (600 ft^3/min)	**1901-0724**
Outlander 500 09-12	22,653 m^3/min (800 ft^3/min); single fans	**1901-0726**
Outlander 500 13-15	26,901 m^3/min (950 ft^3/min)	**1901-0824**
Renegade 500 08	16,990 m^3/min (600 ft^3/min)	**1901-0724**
Renegade 500 09-12	22,653 m^3/min (800 ft^3/min); single fans	**1901-0726**
Renegade 500 13-15	26,901 m^3/min (950 ft^3/min)	**1901-0824**
Outlander 570 15-21	26,901 m^3/min (950 ft^3/min)	**1901-0824**
Renegade 570 16-21	26,901 m^3/min (950 ft^3/min)	**1901-0824**
Outlander 650 06-08	16,990 m^3/min (600 ft^3/min)	**1901-0724**
Outlander 650 09-12	22,653 m^3/min (800 ft^3/min); single fans	**1901-0726**
Outlander 650 13-19	26,901 m^3/min (950 ft^3/min)	**1901-0824**
Outlander 650/800 XMR 13-21	36,8119 m^3/min (1300 ft^3/min)	**1901-0635**
Renegade 650 16-19	26,901 m^3/min (950 ft^3/min)	**1901-0824**
Commander 800 11-18 (must reuse OE shroud)	36,8119 m^3/min (1300 ft^3/min)	**1901-0712**
Defender 800 16-18 (must reuse OE shroud)	36,8119 m^3/min (1300 ft^3/min)	**1901-0714**
Outlander 800 06-08	16,990 m^3/min (600 ft^3/min)	**1901-0724**
Outlander 800 09-12	22,653 m^3/min (800 ft^3/min); single fans	**1901-0726**
Outlander 800 13-14	26,901 m^3/min (950 ft^3/min)	**1901-0824**
Renegade 800 07-08	16,990 m^3/min (600 ft^3/min)	**1901-0724**
Renegade 800 09-11	22,653 m^3/min (800 ft^3/min);single fans	**1901-0726**
Renegade 800 12-15	26,901 m^3/min (950 ft^3/min)	**1901-0824**
Outlander 850 15-19	26,901 m^3/min (950 ft^3/min)	**1901-0824**
Renegade 850 16-21	26,901 m^3/min (950 ft^3/min)	**1901-0824**
Commander 1000 11-18 (must reuse OE shroud)	36,8119 m^3/min (1300 ft^3/min)	**1901-0712**
Defender 1000 16-18 (must reuse OE shroud)	36,8119 m^3/min (1300 ft^3/min)	**1901-0714**
Maverick 1000 13-18 (must reuse OE shroud)	36,8119 m^3/min (1300 ft^3/min)	**1901-0712**
Maverick 1000 X3 17-18 (must reuse OE shroud)	36,8119 m^3/min (1300 ft^3/min)	**1901-0714**
Maverick Trail 1000 18 (must reuse OE shroud)	36,8119 m^3/min (1300 ft^3/min)	**1901-0712**
Outlander 1000 12-21	36,8119 m^3/min (1300 ft^3/min)	**1901-0712**
Renegade 1000 12-21	36,8119 m^3/min (1300 ft^3/min)	**1901-0712**
HONDA		
TRX450ER 06-09	12,459 m^3/min (440 ft^3/min)	**1901-0323**
TRX450R 04-09	12,459 m^3/min (440 ft^3/min)	**1901-0323**
JOHN DEERE		
Gator 6x4 Gas 93-05	26,901 m^3/min (950 ft^3/min)	**1901-0873**
KAWASAKI		
KFX400 03-06	12,459 m ^{3}/min (440 ft^3/min)	**1901-0327**

FITS MODEL	DESCRIPTION	PART #
KAWASAKI (CONT)		
KVF400 Prairie 97-02	9,345 m^3/min (330 ft^3/min)	**1901-0332**
KLF400 Bayou 93-99	12,459 m^3/min (440 ft^3/min)	**1901-0328**
KFX450R 08-14	9,345 m ^{3}/min (330 ft^3/min)	**1901-0730**
KFX700 04-09	12,459 m^3/min (440 ft^3/min)	**1901-0326**
KVF750 Brute Force 05-11	12,459 m^3/min (440 ft^3/min)	**1901-0329**
Brute Force 750 4x4i 12-21	16,990 m^3/min (600 ft^3/min)	**1901-0727**
Mule 3010/4010 Diesel 07-13	36,8119 m^3/min (1300 ft^3/min)	**1901-0719**
Mule 4000 09-18	12,459 m^3/min (440 ft^3/min)	**1901-0716**
POLARIS		
Trail Blazer 250 96-97	12,459 m^3/min (440 ft^3/min)	**1901-0325**
Xpress 300 96	12,459 m ^{3}/min (440 ft^3/min)	**1901-0325**
350L 2x4, 4x4, 6x6 93	12,459 m^3/min (440 ft^3/min)	**1901-0325**
Trail Boss 350L 90-92	12,459 m^3/min (440 ft^3/min)	**1901-0325**
400L 2x4 94-95	12,459 m^3/min (440 ft^3/min)	**1901-0325**
400L 4x4 94	12,459 m^3/min (440 ft^3/min)	**1901-0325**
400L 6x6 94	12,459 m^3/min (440 ft^3/min)	**1901-0325**
400L 6x6 96	12,459 m^3/min (440 ft^3/min)	**1901-0325**
Big Boss 6x6 400L 95	12,459 m^3/min (440 ft^3/min)	**1901-0325**
Big Boss 6x6 400L 97	12,459 m^3/min (440 ft^3/min)	**1901-0325**
Hawkeye 400 12-14	26,901 m^3/min (950 ft^3/min)	**1901-0870**
Scrambler 400 2x4 00	12,459 m^3/min (440 ft^3/min)	**1901-0325**
Scrambler 400 99-00	12,459 m^3/min (440 ft^3/min)	**1901-0325**
Scrambler 400L 97	12,459 m^3/min (440 ft^3/min)	**1901-0325**
Scrambler 4x4 95	12,459 m^3/min (440 ft^3/min)	**1901-0325**
Sport 400L 94-99	12,459 m^3/min (440 ft^3/min)	**1901-0325**
Sportsman 400L 97	12,459 m^3/min (440 ft^3/min)	**1901-0325**
Sportsman 400 HO 12-14	26,901 m^3/min (950 ft^3/min)	**1901-0870**
Xplorer 400 99-00	12,459 m^3/min (440 ft^3/min)	**1901-0325**
Xplorer 400L 96-98	12,459 m^3/min (440 ft^3/min)	**1901-0325**
Xplorer 400 4x4 02	12,459 m^3/min (440 ft^3/min)	**1901-0325**
Xpress 400 96-97	12,459 m^3/min (440 ft^3/min)	**1901-0325**
Magnum 425 2x4 95-98	12,459 m^3/min (440 ft^3/min)	**1901-0325**
Magnum 425 4x4 95-98	12,459 m^3/min (440 ft^3/min)	**1901-0325**
Diesel 99	12,459 m^3/min (440 ft^3/min)	**1901-0325**
Sportsman 450 HO 16-21	26,901 m^3/min (950 ft^3/min)	**1901-0870**
Sportsman 450 HD 19	26,901 m^3/min (950 ft^3/min)	**1901-0870**
ACE 500 17-19	26,901 m^3/min (950 ft^3/min)	**1901-0870**
Big Boss 500 6x6 98-99	12,459 m^3/min (440 ft^3/min)	**1901-0325**
Magnum 500 99	12,459 m^3/min (440 ft^3/min)	**1901-0325**
Magnum 500 6x6 96-97	12,459 m^3/min (440 ft^3/min)	**1901-0325**
Scrambler 500 96-00	12,459 m^3/min (440 ft^3/min)	**1901-0325**
Sportsman 500 4x4 93-96	12,459 m^3/min (440 ft^3/min)	**1901-0325**
Sportsman 500 96-99	12,459 m^3/min (440 ft^3/min)	**1901-0325**
Sportsman 500 12-14	26,901 m^3/min (950 ft^3/min)	**1901-0870**
Worker 500 99	12,459 m^3/min (440 ft^3/min)	**1901-0325**
Xplorer 500 95	12,459 m^3/min (440 ft^3/min)	**1901-0325**
Xplorer 500 00-01	12,459 m^3/min (440 ft^3/min)	**1901-0325**
Xplorer 500 97	12,459 m^3/min (440 ft^3/min)	**1901-0325**
Sportsman 550 11-14	36,8119 m^3/min (1300 ft^3/min)	**1901-0722**
ACE 570 16-19	26,901 m^3/min (950 ft^3/min)	**1901-0870**
Sportsman 570 15-21	26,901 m^3/min (950 ft^3/min)	**1901-0870**

HI-PERFORMANCE COOLING FANS continued on next page.

DISCLAIMER: SEE PAGE 4 FOR IMPORTANT INFORMATION REGARDING CERTAIN WARRANTY AND EMISSION CONTROL REGULATION COMPLIANCE AND NOISE REGULATION INFORMATION.

BOLD GRAY part numbers are new for 2024

HI-PERFORMANCE COOLING FANS (CONT)

FITS MODEL	DESCRIPTION	PART #
POLARIS (CONT)		
RZR 800 08-10	2,832 m^3/min (100 ft^3/min) more than stock fan	**1901-0337**
RZR S 800 09-10	2,832 m^3/min (100 ft^3/min) more than stock fan	**1901-0337**
RZR 800 08-10	5,663 m^3/min (200 ft^3/min) more than stock fan	**1901-0338**
RZR S 800 09-10	5,663 m^3/min (200 ft^3/min) more than stock fan	**1901-0338**
Scrambler 850 13-21	36,8119 m^3/min (1300 ft^3/min)	**1901-0722**
Sportsman 850 11-21	36,8119 m^3/min (1300 ft^3/min)	**1901-0722**
Sportsman 850 Highlifter Edt 16-21	11,044 m^3/min (390 ft^3/min)	**1901-0871**
RZR S-900 (must reuse OE shroud) 15-18	34,689 m^3/min (1225 ft^3/min)	**1901-0709**
General (must reuse OE shroud) 16-18	34,689 m^3/min (1225 ft^3/min)	**1901-0709**
General (4-Seat Crew Cab) 17-20	36,8119 m^3/min (1300 ft^3/min)	**1901-0872**
RZR 1000 XP (must reuse OE shroud) 14-21	34,689 m^3/min (1225 ft^3/min)	**1901-0709**
RZR S-1000 (must reuse OE shroud) 16-18	34,689 m^3/min (1225 ft^3/min)	**1901-0709**
Scrambler 1000 14-21	46,157 m^3/min (1630 ft^3/min)	**1901-0721**
Sportsman 1000 15-18	46,157 m^3/min (1630 ft^3/min)	**1901-0721**
Sportsman 1000 Highlifter Edt 16-20	11,044 m^3/min (390 ft^3/min)	**1901-0871**
SUZUKI		
LT-A400 King Quad 02-17	12,459 m^3/min (440 ft^3/min)	**1901-0733**
LT-F400 King Quad 02-17	12,459 m^3/min (440 ft^3/min)	**1901-0733**
LT-Z400 03-08	12,459 m^3/min (440 ft^3/min)	**1901-0327**
LT-Z400Z 03-08	12,459 m^3/min (440 ft^3/min)	**1901-0327**
LT-A450X 07-09	12,459 m^3/min (440 ft^3/min)	**1901-0351**
LT-A450XZ 08-09	12,459 m^3/min (440 ft^3/min)	**1901-0351**
LT-A500XP 09	12,459 m^3/min (440 ft^3/min)	**1901-0351**
LT-A500XPZ 09	12,459 m^3/min (440 ft^3/min)	**1901-0351**
LT-A500 King Quad 15-18	12,459 m^3/min (440 ft^3/min)	**1901-0732**
LT-A700X 06-07	12,459 m^3/min (440 ft^3/min)	**1901-0351**
LT-A750X 08-09	12,459 m^3/min (440 ft^3/min)	**1901-0351**
LT-A750XP 09	12,459 m^3/min (440 ft^3/min)	**1901-0351**
LT-A750XPZ 09	12,459 m^3/min (440 ft^3/min)	**1901-0351**
LT-A750XZ 08-09	12,459 m^3/min (440 ft^3/min)	**1901-0351**
LT-A750 King Quad 14-18	12,459 m^3/min (440 ft^3/min)	**1901-0732**

FITS MODEL	DESCRIPTION	PART #
YAMAHA		
Big Bear 07-12	8,863 m^3/min (313 ft^3/min)	**1901-0819**
Bruin 350 04-06	8,863 m^3/min (313 ft^3/min)	**1901-0819**
Grizzly 350 07-14	8,863 m^3/min (313 ft^3/min)	**1901-0819**
Wolverine 350 06-09	8,863 m^3/min (313 ft^3/min)	**1901-0819**
Grizzly 400 07-08	12,459 m^3/min (440 ft^3/min)	**1901-0319**
Kodiak 400 2WD 00-01	12,459 m^3/min (440 ft^3/min)	**1901-0315**
Kodiak 400 2WD 04	12,459 m^3/min (440 ft^3/min)	**1901-0319**
Kodiak 400 4WD 00-02	12,459 m^3/min (440 ft^3/min)	**1901-0315**
Kodiak 400 4WD 03-06	12,459 m^3/min (440 ft^3/min)	**1901-0319**
Grizzly 450 07-09	12,459 m^3/min (440 ft^3/min)	**1901-0319**
Kodiak 450 4WD 03-06	12,459 m^3/min (440 ft^3/min)	**1901-0319**
Wolverine 450 06-09	12,459 m^3/min (440 ft^3/min)	**1901-0319**
YFZ450 04-09	12,459 m^3/min (440 ft^3/min)	**1901-0313**
YFZ450 14-15	12,459 m^3/min (440 ft^3/min)	**1901-0539**
YFZ450 R/X 09-13	12,459 m^3/min (440 ft^3/min)	**1901-0720**
Grizzly 550 09	12,459 m^3/min (440 ft^3/min)	**1901-0318**
Grizzly 550 12-14	12,459 m^3/min (440 ft^3/min)	**1901-0818**
Grizzly 660 02-08	12,459 m^3/min (440ft^3/min)	**1901-0316**
Raptor 660 01-05	12,459 m^3/min (440 ft^3/min)	**1901-0314**
Grizzly/Kodiak 700 15-18	21,238 m^3/min (750 ft^3/min)	**1901-0694**
Grizzly 700 07-10	12,459 m^3/min (440 ft^3/min)	**1901-0318**
Grizzly 700 12-14	12,459 m^3/min (440 ft^3/min)	**1901-0818**
Raptor 700 06-09	12,459 m^3/min (440 ft^3/min)	**1901-0317**[1]
Raptor 700 13-16	12,459 m^3/min (440 ft^3/min)	**1901-0598**
Rhino 450 04-09	22,653 m^3/min (800 ft^3/min); single fans / single fan	**1901-0312**
Rhino 700 08-09	22,653 m^3/min (800 ft^3/min); single fans	**1901-0321**
Rhino 660 04-07	22,653 m^3/min (800 ft^3/min); single fans / single fan	**1901-0312**
Viking 700 (all)	22,653 m^3/min (800 ft^3/min); single fans	**1901-0599**
Wolverine X2 19-21	26,901 m^3/min (950 ft^3/min)	**1901-0820**
Wolverine X4 18-21	26,901 m^3/min (950 ft^3/min)	**1901-0820**
YXZ1000 16-18	22,653 m^3/min (800 ft^3/min); single fans	**1901-0707**
(recommended for turbos)	36,8119 m^3/min (1300 ft^3/min)	**1901-0627**[1]

[1] May require 15 amp circuit breaker.

OEM-STYLE REPLACEMENT COOLING FANS

- Easily installs using original mounting hardware
- All fans are waterproof and dustproof
- All fans (except Polaris) are typically 25% higher CFM than stock
- The Polaris fans are OEM-compatible in design and performance
- Lower cost than buying a factory replacement



1901-0340



1901-0337

FITS MODEL	PART #
ARCTIC CAT	
375 02	**1901-0340**
400 02-07	**1901-0340**[1]
500 02-09	**1901-0340**
550 TRV 09	**1901-0340**
650 4x4 04-10	**1901-0340**
700 06-10	**1901-0340**
Prowler 550 09	**1901-0340**
Prowler 1000 09	**1901-0340**
Prowler 650 06-09	**1901-0340**
Prowler 700 08-09	**1901-0340**
Thundercat 4x4 08-10	**1901-0340**
1000 TRV 09-10	**1901-0340**

FITS MODEL	PART #
CAN-AM	
Outlander 400 08	**1901-0336**
Outlander 500 07-08	**1901-0336**
Renegade 500 08	**1901-0336**
DS 650 02-05	**1901-0341**
DS 650 Baja 02-04	**1901-0341**
DS 650 X 04-07	**1901-0341**
Outlander 650 06-08	**1901-0336**
Outlander 800 06-08	**1901-0336**
Renegade 800 07-08	**1901-0336**
POLARIS	
Sportsman 400 04 Model Code - A04CH42AA/AE/AG, 23 cm (9")	**1901-0336**

FITS MODEL	PART #
POLARIS (CONT)	
Sportsman 400 01-03	**1901-0336**
Sportsman 400 04 Model Code A04CH42AQ/AR/AS/AT/AV, 28 cm (11")	**1901-0334**
Sportsman 400 05	**1901-0334**
Sportsman 400 HO 4x4 11	**1901-0334**
Trail Blazer 400 03	**1901-0336**
Xplorer 400 01-02	**1901-0336**
Xpedition 425 00-02	**1901-0336**
Sportsman 450 06-07	**1901-0334**
ATP 500 4x4 04-05	**1901-0336**
ATV Pro 500 4x4 PPS 02	**1901-0336**

[1] Fits 07 models up to VIN# V17T230317, replaces OEM #0413-123.

DISCLAIMER: SEE PAGE 4 FOR IMPORTANT INFORMATION REGARDING CERTAIN WARRANTY AND EMISSION CONTROL REGULATION COMPLIANCE AND NOISE REGULATION INFORMATION.

BOLD GRAY part numbers are new for 2024

OEM-STYLE REPLACEMENT COOLING FANS (CONT)

FITS MODEL	PART #
POLARIS (CONT)	
Magnum 500 00-03	**1901-0336**
Sportsman 500 00-03	**1901-0336**
Sportsman 500 04 Model Code - A04CH50AA/AC/AE/AG, 23 cm (9")	**1901-0336**
Sportsman 500 04 Model Code - A04CH50AO/AQ/AR/AS/AT/AV/AW/AX, 28 cm (11")	**1901-0334**
Sportsman 500 05-11	**1901-0334**
Sportsman Touring 500 EFI 08-09	**1901-0334**
Sportsman X2 500 06-09	**1901-0334**
Worker 500 01	**1901-0336**
Sportsman 600 03-05	**1901-0337**
Sportsman 6x6 00-03	**1901-0336**
Sportsman 700 02-06	**1901-0337**
Sportsman 700 07 if built before 10/05/06	**1901-0338**

FITS MODEL	PART #
POLARIS (CONT)	
Sportsman 700 07 if built after 10/05/06	**1901-0337**
Sportsman MV7 05	**1901-0337**
Sportsman 800 05-06	**1901-0338**
Sportsman 800 07 if built before 10/05/06	**1901-0338**
Sportsman 800 07 if built after 10/05/06	**1901-0337**
Sportsman 800 08-10	**1901-0337**
Sportsman 800 EFI 6x6 09-10	**1901-0337**
Sportsman Touring 800 09 if built 02/03/09 to 04/06/2009	**1901-0337**
Sportsman X2 800 09 if built 02/03/09 to 04/06/2009	**1901-0337**
Sportsman XP 850 09-10	**1901-0350**
Sportsman XP EPS 850 09-10	**1901-0350**
Big Boss 6x6 00-02	**1901-0336**

FITS MODEL	PART #
POLARIS (CONT)	
Diesel 00-01	**1901-0336**
LUH 6x6 PPS 02	**1901-0336**
PTV 4x4 Series 10 03	**1901-0336**
PTV 6x6 Series 10 03	**1901-0336**
Ranger 700 4x4 07-09	**1901-0338**
Ranger 700 4x4 Crew 08-09	**1901-0338**
Ranger 700 6x6 06-09	**1901-0338**
Ranger XP 05	**1901-0338**
Ranger XP 700 4x4 06	**1901-0338**
Ranger 800 4x4 10	**1901-0337**
Ranger 800 4x4 Crew 10	**1901-0337**
Ranger 800 6x6 10	**1901-0337**
RZR XP 900 11	**1901-0350**



1901-0778

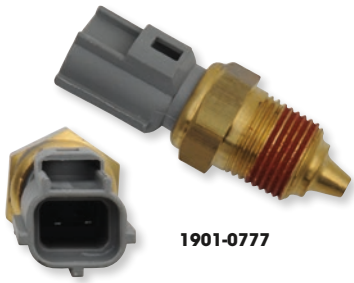

1901-0777

EFI TEMPERATURE SENSORS

FOR POLARIS

- Replacement for OEM temperature/fan sensors
- Operates at same temperature as OEM sensors
- Easy to install with matching plugs

FITS MODEL	PART #
ACE 325 14-16	**1901-0778**
Ranger 400 10-14	**1901-0777**
Sportsman 400 HO 11	**1901-0777**
Sportsman 450 16-21	**1901-0778**
ACE 500 17-19	**1901-0778**
Ranger 500 EFI 06-13	**1901-0777**
Ranger 500 17-21	**1901-0778**
Scrambler 500 10-12	**1901-0777**
Sportsman 500 EFI 06-09	**1901-0777**

FITS MODEL	PART #
Sportsman 550 09-14	**1901-0777**
ACE 570 15-19	**1901-0778**
Ranger 570 14-21	**1901-0778**
RZR 570 12-20	**1901-0778**
Sportsman 570 14-21	**1901-0778**
Ranger 700 05-09	**1901-0778**
Sportsman 700 EFI 04-08	**1901-0778**
Ranger 800 10-16	**1901-0778**
RZR 800 08-14	**1901-0778**

FITS MODEL	PART #
Sportsman 800 05-14	**1901-0778**
Scrambler 850 13-21	**1901-0778**
Sportsman 850 09-21	**1901-0778**
ACE 900 16-19	**1901-0778**
Ranger 900 XP 13-19	**1901-0778**
RZR 900 11-20	**1901-0778**
General 1000 16-21	**1901-0778**
Ranger 1000 XP 17-21	**1901-0778**
RZR 1000 14-21	**1901-0778**

FITS MODEL	PART #
Scrambler 1000 14-21	**1901-0778**
Sportsman 1000 15-21	**1901-0778**
Ranger ETX 15-16	**1901-0778**
RZR RS1 18-21	**1901-0778**
RZR Turbo 16-21	**1901-0778**
Sportsman ETX 15	**1901-0778**
RZR Pro-XP 20-21	**1901-0778**



1901-0775



1901-0772



1901-0774

RADIATOR FAN SENSORS

FOR POLARIS

- Replacement for OEM temperature/fan sensors
- Operates at same temperature as OEM sensors
- Easy to install with matching plugs

FITS MODEL	PART #
Xpress 300/400 97	**1901-0775**
Scrambler 400 01-02	**1901-0772**
Sportsman 400 01-04	**1901-0772**
Sportsman 400 04-05	**1901-0774**
Sportsman 400 HO 11-14	**1901-0773**
Sportsman 400L 97	**1901-0775**
Trail Blazer 400 03	**1901-0772**
Xplorer 400 97-00	**1901-0775**
Xplorer 400 01-02	**1901-0772**

FITS MODEL	PART #
Magnum 425 97-98	**1901-0775**
Diesel 99	**1901-0775**
Diesel 00-01	**1901-0772**
Xpedition 425 00-02	**1901-0772**
ATP 500 04	**1901-0772**
ATP 500 05	**1901-0774**
Big Boss 6x6 500 98-99	**1901-0775**
Magnum 500 00-03	**1901-0772**
Outlaw 500 06-07	**1901-0773**

FITS MODEL	PART #
Predator 500 03-07	**1901-0773**
Ranger 500 99	**1901-0775**
Ranger 500 04-05	**1901-0772**
Ranger 500 Carb 05-09	**1901-0774**
Scrambler 500 97-00	**1901-0775**
Sportsman 500 97-99	**1901-0775**
Scrambler 500 01-03	**1901-0772**
Scrambler 500 04-11	**1901-0774**
Sportsman 500 00-04	**1901-0772**

FITS MODEL	PART #
Sportsman 500 09-13	**1901-0773**
Sportsman 500 6x6 04-08	**1901-0774**
Sportsman 500 HO 04-05	**1901-0774**
Worker 500 99	**1901-0775**
Worker 500 01	**1901-0772**
Xplorer 500 97	**1901-0775**
Sportsman 600 03-04	**1901-0772**
Sportsman 700 02-04	**1901-0772**

DISCLAIMER: SEE PAGE 4 FOR IMPORTANT INFORMATION REGARDING CERTAIN WARRANTY AND EMISSION CONTROL REGULATION COMPLIANCE AND NOISE REGULATION INFORMATION.

BOLD GRAY part numbers are new for 2024

QUAD LOGIC

THERMOSTAT HOT TEMPERATURE SWITCH

FOR POLARIS



- Replacement for OEM thermostat sensors
- Operates at same temperature as OEM sensors
- Controls the OEM hot temperature light

FITS MODEL	PART #
Xpedition 325-425 00-02	**1901-0776**
Sportsman 400 01-04	**1901-0776**
Sportsman 400 HO 08-14	**1901-0776**
Magnum 425 96-98	**1901-0776**
Diesel 99-01	**1901-0776**
ATP 500 04	**1901-0776**

FITS MODEL	PART #
Big Boss 6x6 500 98-99	**1901-0776**
Magnum 500 99-02	**1901-0776**
Outlaw 500 06-07	**1901-0776**
Predator 500 03-07	**1901-0776**
Ranger 500 99-04	**1901-0776**
Scrambler 500 97-03	**1901-0776**

FITS MODEL	PART #
Sportsman 500 Carb 96-04, 09-13	**1901-0776**
Worker 500 99-01	**1901-0776**
Xplorer 500 97	**1901-0776**
Sportsman 600 03-04	**1901-0776**
Sportsman 700 02-04	**1901-0776**

NAMZ Custom Cycle Products

FAN OVERRIDE SWITCHES

FOR POLARIS

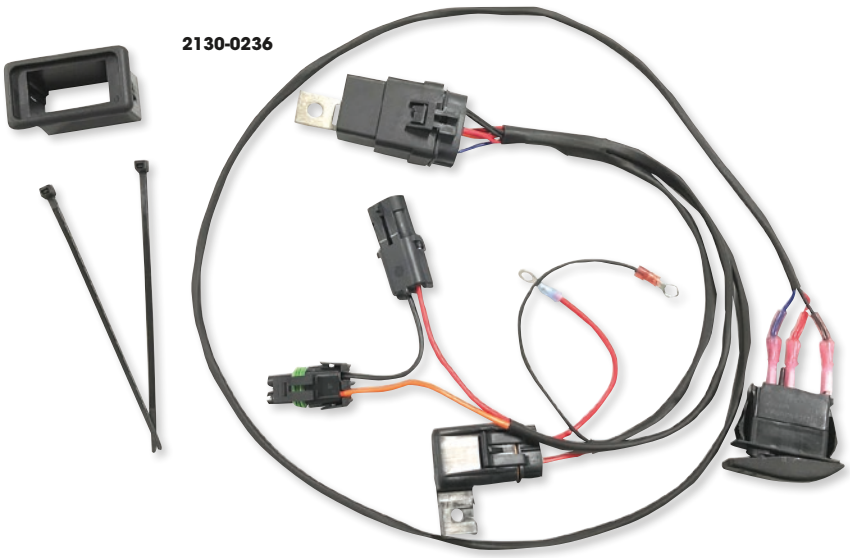

2130-0236

- Allows you to keep electric coolant fan on after the factory thermostat has shut it off
- Plug-and-play installation
- Uses weather pack connectors and weather pack sealed relay mount
- Sealed rocker switch with red LED
- 40 amp sealed relay
- Diode protection reduces voltage spikes

FITS MODEL	PART #
RZR XP 900S/1000 14-20	**2130-0236**

FITS MODEL	PART #
RZR Turbo XP 2- and 4-Seat 16-20	**2130-0237**

MOOSE UTILITY DIVISION

THERMOSTATS

FOR POLARIS



1902-1378



1902-1379



1902-1380

- Exact OEM replacement thermostats
- Opens and closes at OEM temperature
- Some models include the sealing gasket
- Available for most Polaris ATV/UTV models

FITS MODEL	PART #
ACE 325 14-16	**1902-1382**
Ranger ETX 15-16	**1902-1382**
Sportsman ETX 15	**1902-1382**
Sportsman 400 01-05	**1902-1378**
Sportsman 400 HO 11-14	**1902-1378**
Magnum 425 95-98	**1902-1378**
Xpedition 425 00-02	**1902-1378**
Sportsman 450 06-07	**1902-1378**
Sportsman 450 HO 16-24	**1902-1379**
Diesel 99-01	**1902-1378**
ATP 500 04-05	**1902-1378**
Big Boss 500 6x6 98-99	**1902-1378**
Magnum 500 99-02	**1902-1378**
Ranger Series 10	**1902-1378**
Ranger Series 11	**1902-1378**
Ranger 500 99-13	**1902-1378**

FITS MODEL	PART #
Ranger 500 17-22	**1902-1379**
Scrambler 500 97-12	**1902-1378**
Sportsman 500 96-13	**1902-1378**
Worker 500 99-01	**1902-1378**
Xplorer 500 97	**1902-1378**
ACE 500 17-18	**1902-1379**
Sportsman 550 09-14 (all)	**1902-1381**
ACE 570 15-18	**1902-1379**
Ranger 570 (all) 14-24	**1902-1379**
RZR 570 12-22	**1902-1379**
Sportsman 570 (all) 14-24	**1902-1379**
Sportsman 600 03-05	**1902-1382**
Ranger 700 05-09	**1902-1382**
Sportsman 700 02-08	**1902-1382**
Ranger 800 11-14	**1902-1379**
RZR 800 11-14	**1902-1379**

FITS MODEL	PART #
Ranger 800 10	**1902-1382**
RZR 800 08-10	**1902-1382**
Sportsman 800 05-14	**1902-1382**
Scrambler 850 13-24	**1902-1379**
Sportsman 850 (all) 13-24	**1902-1379**
ACE 900 16-18	**1902-1379**
Ranger 900 XP 13-19	**1902-1379**
RZR 900 (all) 11-14	**1902-1380**
RZR 900 (all) 15-24	**1902-1379**
Ranger 1000 (all) 17-24	**1902-1379**
RZR 1000 (all) 14-15	**1902-1380**
RZR-4 1000 15	**1902-1380**
Scrambler 1000 14-23	**1902-1379**
Sportsman 1000 15-24	**1902-1379**

DISCLAIMER: | SEE PAGE 4 FOR IMPORTANT INFORMATION REGARDING CERTAIN WARRANTY AND EMISSION CONTROL REGULATION COMPLIANCE AND NOISE REGULATION INFORMATION.

BOLD GRAY part numbers are new for 2024



1902-1707

POLARIS THERMOSTATS

- Direct OEM replacement
- Matches OEM temperature specifications
- Includes O-ring gasket when required

FITS MODEL	PART #
POLARIS	
ACE 325 14-16	**1902-1706**
ACE 325 EU 15	**1902-1706**
ACE 325 HD 15	**1902-1706**
Ranger 325 ETX 15-16	**1902-1706**
Ranger 325 ETX EU 15	**1902-1706**
Sportsman 325 ETX EFI/MD 15	**1902-1706**
Xpedition 325 00	**1902-1704**
Magnum 400L 6x6 96-97	**1902-1704**
Ranger 400 4x4 10-14	**1902-1704**
Sportsman 400 4x4 02-05	**1902-1704**
Sportsman 400 4x4 built after 12/7/00 01	**1902-1704**
Sportsman 400 4x4 built before 12/7/00 01	**1902-1704**
Sportsman 400 HO 4x4 09-14	**1902-1704**
Sportsman 400 HO 4x4 built after 9/16 08	**1902-1704**
Sportsman 400 HO 4x4 built before 9/16 08	**1902-1704**
Magnum 425 2x4/4x4 95-98	**1902-1704**
Magnum 425 6x6 96-97	**1902-1704**
Xpedition 425 00-02	**1902-1704**
450 HO 2x4 MD 16	**1902-1705**
Farmhand 450 2x4 17	**1902-1705**
Sportsman 450 06-07	**1902-1704**
Sportsman 450 EFI MD 16	**1902-1705**
Sportsman 450 EPS Quad 16	**1902-1705**
Sportsman 450 EPS ZUG 16	**1902-1705**
Sportsman 450 HD 2x4 18	**1902-1705**
Sportsman 450 HO 16-22	**1902-1705**
Sportsman 450 HO 2x4 MD 16	**1902-1705**
Sportsman 450 Tractor 16	**1902-1705**
Diesel 455 4x4 00-01	**1902-1704**
Diesel 455 4x4 built after 9/98 99	**1902-1704**
Diesel 455 4x4 built before 9/98 99	**1902-1704**
ACE 500 17-19	**1902-1705**
ATP 500 4x4 04-05	**1902-1704**
Big Boss 500 6x6 98-03	**1902-1704**
Magnum 500 2x4 HDS 02	**1902-1704**
Magnum 500 4x4 00-01	**1902-1704**
Magnum 500 built after 9/11/98 99	**1902-1704**
Magnum 500 built before 9/11/98 99	**1902-1704**
Magnum 500 4x4 HDS 03	**1902-1704**
Ranger 500 2x4 05-09	**1902-1704**
Ranger 500 4x4 99-07	**1902-1704**
Ranger 500 4x4 Crew 11-12, Midsize 13	**1902-1704**
Ranger 500 4x4 EFI 06-12	**1902-1704**
Ranger 500 6x6 98-05	**1902-1704**
Ranger Series 10/11 4x4/6x6 07	**1902-1704**
Ranger 500 2WD 17-21	**1902-1705**
Ranger 500 4x4 18-22	**1902-1705**
Ranger 500 ETX 17	**1902-1705**
Scrambler 500 2x4 00-08	**1902-1704**
Scrambler 500 4x4 97-12	**1902-1704**
Sportsman 500 4x4 96-00	**1902-1704**
Sportsman 500 4x4 DUSE 01-02, DUSE HO 01	**1902-1704**
Sportsman 500 4x4 HO 01-13	**1902-1704**
Sportsman 500 4x4 HO AA, AC, AE, AG, AO, AX 04	**1902-1704**
Sportsman 500 4x4 RSE 00-02	**1902-1704**
Sportsman 500 6x6 00-08	**1902-1704**
Sportsman 500 EFI 06-10	**1902-1704**

FITS MODEL	PART #
POLARIS (CONT)	
Sportsman 500 X2 06-09	**1902-1704**
Sportsman Forest 500 11-13, 500 Tractor 11-14	**1902-1704**
Sportsman Touring 500 08-13	**1902-1704**
Worker 500 4x4 00-02	**1902-1704**
Xplorer 500 97	**1902-1704**
Sportsman 550 11-13	**1902-1708**
Sportsman 550 EPS 10-14	**1902-1708**
Sportsman 550 X2 10-14	**1902-1708**
Sportsman 550 XP 10-14	**1902-1708**
Sportsman Forest 550 11-14	**1902-1708**
Sportsman Touring 550 EPS 10-14	**1902-1708**
ACE 570 15-19	**1902-1705**
ACE 570 EU 15-18	**1902-1705**
ACE 570 HD 15-19	**1902-1705**
ACE 570 MD 16	**1902-1705**
Ranger 570 14-21	**1902-1705**
Ranger 570 Crew 14-21	**1902-1705**
Ranger 570 Crew EPS 14-20	**1902-1705**
Ranger 570 Crew Premium 21	**1902-1705**
Ranger 570 Crew SP/Crew SP NSTR/ Crew SO Premium	**1902-1705**
Ranger 570 EPS 14-19	**1902-1705**
Ranger 570 EU 15-16	**1902-1705**
Ranger 570 Full Size 15-22	**1902-1705**
Ranger 570 Full Size Crew 15-16	**1902-1705**
Ranger 570 Full Size With Strut 16	**1902-1705**
Ranger 570 HD 19	**1902-1705**
Ranger 570 INTL 14	**1902-1705**
Ranger 570 Premium 21	**1902-1705**
Ranger 570 SP/SP NSTR/SP Premium 22	**1902-1705**
Ranger 570 XP 16	**1902-1705**
Ranger 570-6 Full Size Crew 16-22	**1902-1705**
RZR 570 EFI 12-20	**1902-1705**
RZR 570 EFI EPS 18-20	**1902-1705**
RZR 570 EU 15-18	**1902-1705**
RZR 570 S 17	**1902-1705**
RZR 570 Trail/Trail Premium 21-22	**1902-1705**
Sportsman 570 6x6 17-22	**1902-1705**
Sportsman 570 6x6 Tractor 17-18	**1902-1705**
Sportsman 570 EFI 14-22	**1902-1705**
Sportsman 570 EFI EPS 14-15	**1902-1705**
Sportsman 570 EFI EPS Forest Quad 15	**1902-1705**
Sportsman 570 EFI EPS Forest Tractor 15	**1902-1705**
Sportsman 570 EFI EPS MD 15	**1902-1705**
Sportsman 570 EFI HD 16-18	**1902-1705**
Sportsman 570 EFI MD 15-17	**1902-1705**
Sportsman 570 EFI UTE 17-19	**1902-1705**
Sportsman 570 EFI UTE HD 15-16	**1902-1705**
Sportsman 570 EFI UTE HD EPS 14	**1902-1705**
Sportsman 570 EFI UTE MD 16	**1902-1705**
Sportsman 570 EFI UTE Tractor 16	**1902-1705**
Sportsman 570 EFI X2 EPS 15-21	**1902-1705**
Sportsman 570 EFI X2 EPS EU 15	**1902-1705**
Sportsman 570 EPS EU 17-18	**1902-1705**
Sportsman 570 EPS Quad 16	**1902-1705**
Sportsman 570 EPS Tractor 16	**1902-1705**
Sportsman 570 EPS UTE Quad 16	**1902-1705**
Sportsman 570 EPS ZUG 16-18	**1902-1705**
Sportsman 570 HD 15	**1902-1705**

FITS MODEL	PART #
POLARIS (CONT)	
Sportsman 570 HD EFI 14	**1902-1705**
Sportsman 570 Premium 21-22	**1902-1705**
Sportsman 570 SP 15-20	**1902-1705**
Sportsman 570 SP EPS Quad 15-16	**1902-1705**
Sportsman 570 SP EPS Tractor 15-19	**1902-1705**
Sportsman 570 SP MD 15-16	**1902-1705**
Sportsman 570 Tractor 16-19	**1902-1705**
Sportsman 570 Trail 21-22	**1902-1705**
Sportsman 570 Ultimate Trail LE 21-22	**1902-1705**
Sportsman 570 Utility HD 22	**1902-1705**
Sportsman 570 Utility HD LE 21-22	**1902-1705**
Sportsman 570 X2 EPS MD 17	**1902-1705**
Sportsman 570 X2 EPS Tractor 17-18	**1902-1705**
Sportsman Forest 570 14	**1902-1705**
Sportsman Forest 570 EFI EPS 14-15	**1902-1705**
Sportsman Touring 570 EFI 14-22	**1902-1705**
Sportsman Touring 570 EFI EPS 15-17	**1902-1705**
Sportsman Touring 570 EFI EPS MD 16-17	**1902-1705**
Sportsman Touring 570 EFI EPS Tractor 16	**1902-1705**
Sportsman Touring 570 EFI EU 15	**1902-1705**
Sportsman Touring 570 EFI INTL 14	**1902-1705**
Sportsman Touring 570 EFI MD 15	**1902-1705**
Sportsman Touring 570 EPS Quad 16	**1902-1705**
Sportsman Touring 570 EPS Tractor 17-19	**1902-1705**
Sportsman Touring 570 EPS Tractor SP 18-19	**1902-1705**
Sportsman Touring 570 Premium 20-22	**1902-1705**
Sportsman Touring 570 SP 15-20	**1902-1705**
Sportsman 600 4x4 03-05	**1902-1706**
Ranger 700 4x4 05	**1902-1704**
Ranger 700 4x4 06-09	**1902-1706**
Ranger 700 4x4 Crew 08-09	**1902-1706**
Ranger 700 6x6 EFI 06-09	**1902-1706**
Sportsman 700 4x4 03-07	**1902-1706**
Sportsman 700 4x4 built after 5/01/02 02	**1902-1706**
Sportsman 700 4x4 built before 5/01/02 02	**1902-1706**
Sportsman 700 EFI 05-07	**1902-1706**
Sportsman MV7 05	**1902-1706**
Sportsman X2 700 EFI 08	**1902-1706**
Forest 800 6x6 15	**1902-1706**
Ranger 800 4x4 EFI/Crew 10	**1902-1706**
Ranger 4x4 800 EFI/Crew 11-14	**1902-1705**
Ranger 4x4 800 EFI Midsize 13-14	**1902-1705**
Ranger 800 6x6 10	**1902-1706**
Ranger 800 6x6 11-16	**1902-1705**
Ranger XP 800 12	**1902-1705**
RZR 4 800 10-11	**1902-1706**
RZR 4 800 12-14	**1902-1705**
RZR 800 08-09	**1902-1706**
RZR 800 11-14	**1902-1705**
RZR 800 S 09-10	**1902-1706**
RZR S 800 11-14	**1902-1705**
Sportsman 800 EFI 6,8	**1902-1706**
Sportsman 800 EFI Forest 08-09, 12-14	**1902-1706**
Sportsman 800 HO EFI 08-09	**1902-1706**
Sportsman Touring 800 EFI 08-09	**1902-1706**
Sportsman X2 800 EFI 07-09	**1902-1706**
Scrambler 850 15-22	**1902-1705**
Scrambler 850 EU 15	**1902-1705**

POLARIS THERMOSTATS continued on next page.

DISCLAIMER: SEE PAGE 4 FOR IMPORTANT INFORMATION REGARDING CERTAIN WARRANTY AND EMISSION CONTROL REGULATION COMPLIANCE AND NOISE REGULATION INFORMATION.

BOLD GRAY part numbers are new for 2024

POLARIS THERMOSTATS (CONT)

FITS MODEL	PART #
POLARIS (CONT)	
Scrambler 850 HO/EPS 13-14	**1902-1705**
Scrambler 850 MD 15	**1902-1705**
Scrambler 850 XP HO EPS 14	**1902-1705**
Scrambler 850 XP HO EPS INTL 14	**1902-1705**
Sportsman 850/Premium/ Ultimate Trail Edition 21-22	**1902-1705**
Sportsman 850 High Lifter 16-22	**1902-1705**
Sportsman 850 SP 15-18	**1902-1705**
Sportsman 850 WV 14	**1902-1705**
Sportsman 850 XP HO EPS MD 15	**1902-1705**
Sportsman Forest 850 11-15	**1902-1705**
Sportsman Forest 850 EU 15	**1902-1705**
Sporstman Touring 850 21-22	**1902-1705**
Sportsman Touring 850 EPS 14	**1902-1705**
Sportsman Touring 850 INTL 14	**1902-1705**
Sportsman Touring 850 SP 15-20	**1902-1705**
Sportsman Touring 850 SP EU 15	**1902-1705**
Sportsman Touring 850 SP MD 15	**1902-1705**
Sportsman Touring EPS 850 10-13	**1902-1705**
Sportsman Touring EPS 850 HO 13	**1902-1705**
Sportsman X2 850 11	**1902-1705**
Sportsman XP 850 09-13	**1902-1705**
Sportsman XP 850 EPS 09-14	**1902-1705**
ACE 900 EFI EPS 16	**1902-1705**
ACE 900 EPS XC 17-19	**1902-1705**
Ranger 900 Crew 14-19	**1902-1705**
Ranger 900 Crew EPS 14-19	**1902-1705**
Ranger 900 XP 13-19	**1902-1705**
Ranger 900 XP Crew 18	**1902-1705**
Ranger 900 XP EPS 18-19	**1902-1705**
Ranger 900 XP EU 15-16	**1902-1705**
Ranger 900 XP High Lifter 16	**1902-1705**
RZR 4 900 15-18	**1902-1705**
RZR 4 XP 900 12-14	**1902-1707**
RZR 4 XP Jagged X 13	**1902-1707**
RZR 900 50 55 Inch 15-17	**1902-1705**
RZR 900 50 Inch/EPS 18-20	**1902-1705**
RZR 900 50 Inch MD 17	**1902-1705**
RZR 900 60 Inch 16-19	**1902-1705**
RZR 900 60 Inch 15	**1902-1707**
RZR 900 S 60 Inch 20	**1902-1705**
RZR 900 Trail 21-22 (all)	**1902-1705**
RZR XP 900 11-14	**1902-1707**
RZR Turbo Pro XP/XP 4 20	**1902-1707**
RZR Turbo Pro XP/XP4 Premium 21-22	**1902-1707**
RZR Turbo Pro XP/XP 4 Sport 21-22	**1902-1707**

FITS MODEL	PART #
POLARIS (CONT)	
RZR Turbo Pro XP/XP 4 Ultimate 21-22	**1902-1707**
RZR Turbo R 4 22 (all)	**1902-1707**
RZR Turbo S/S Velocity 21	**1902-1707**
RZR Turbo S4/S4 Velocity 21	**1902-1707**
RZR XP 4 Turbo16-21	**1902-1707**
RZR XP 4 Turbo S 19-20	**1902-1707**
RZR XP 4 Turbo S Velocity 20	**1902-1707**
RZR XP Turbo 16-21	**1902-1707**
RZR XP Turbo MD 16	**1902-1707**
RZR XP Turbo S 18-20	**1902-1707**
RZR XP Turbo S Velocity 20	**1902-1707**
RZR XP Turbo Tractor 17-18	**1902-1707**
General 1000 EPS 16-19	**1902-1707**
General 1000 EPS Deluxe 18-21	**1902-1707**
General 1000 EPS Premium 18-21	**1902-1707**
General 1000 EPS Sport 20-21	**1902-1707**
General 4 1000 EPS 17-20233	**1902-1707**
General 4 1000 EPS Deluxe 21-22	**1902-1707**
General 4 1000 EPS Premium 21	**1902-1707**
General XP 1000 EPS 20	**1902-1707**
General XP 1000 EPS Deluxe 21-22	**1902-1707**
General XP 1000 EPS Factory Custom Edition 21	**1902-1707**
General XP 4 1000 EPS Deluxe 20-21	**1902-1707**
General XP 4 1000 EPS	**1902-1707**
Ranger 1000 EPS 20-22	**1902-1705**
Ranger 1000 EPS BASE 18-19	**1902-1705**
Ranger 1000 EPS Crew/Premium 20-22	**1902-1705**
Ranger 1000 EPS Full Size 20	**1902-1705**
Ranger 1000 EPS Full Size Crew 20	**1902-1705**
Ranger 1000 EPS HD MD 19	**1902-1705**
Ranger 1000 EPS Texas Edition 20	**1902-1705**
Ranger XP 1000 17	**1902-1705**
Ranger XP 1000 Crew 17	**1902-1705**
Ranger XP 1000 Crew EPS 17-18	**1902-1705**
Ranger XP 1000 Crew High Lifter 17-18	**1902-1705**
Ranger XP 1000 Crew Hunter 17	**1902-1705**
Ranger XP 1000 Crew NSTR 17	**1902-1705**
Ranger XP 1000 Crew Premium 21-22	**1902-1705**
Ranger XP 1000 Crew Trail Boss 21-22	**1902-1705**
Ranger XP 1000 EPS 17-21	**1902-1707**
Ranger XP 1000 EPS Premium 22	**1902-1705**
Ranger XP 1000 EPS Crew 19-20	**1902-1705**
Ranger XP 1000 EPS Crew Mud 19-22	**1902-1705**
Ranger XP 1000 EPS Crew NSTR 18-22	**1902-1705**

FITS MODEL	PART #
POLARIS (CONT)	
Ranger XP 1000 EPS Crew Texas Edition 20-22	**1902-1705**
Ranger XP 1000 EPS Mud 20-21	**1902-1705**
Ranger XP 1000 EPS NSTR 20-21	**1902-1705**
Ranger XP 1000 EPS Premium 22	**1902-1705**
Ranger XP 1000 EPS Texas Edition 21	**1902-1705**
Ranger XP 1000 EPS Trail Boss 21-22	**1902-1705**
Ranger XP 1000 High Lifter 17-22	**1902-1705**
Ranger XP 1000 Hunter 17	**1902-1705**
Ranger XP 1000 NSTR 17-22	**1902-1705**
Ranger XP 1000 Ranch 17	**1902-1705**
RZR 1000 60" 16-21	**1902-1707**
RZR 1000 Trail S 20-22 (all)	**1902-1707**
RZR RS1 18-22	**1902-1707**
RZR S4 1000 19-20	**1902-1707**
RZR XP 1000 14-20	**1902-1707**
RZR XP 1000 Dynamix 19	**1902-1707**
RZR XP 1000 High Lifter 15-22	**1902-1707**
RZR XP 1000 INTL 15	**1902-1707**
RZR XP 1000 LE 20-22	**1902-1707**
RZR XP 1000 Premium 20-22	**1902-1707**
RZR XP 1000 Ride Command 20-21	**1902-1707**
RZR XP 1000 Sport 21-22	**1902-1707**
RZR XP 1000 Trails & Rocks 18-22	**1902-1707**
RZR XP 4 1000 18-20	**1902-1707**
RZR XP 4 1000 Dynamix 19	**1902-1707**
RZR XP 4 1000 High Lifter 18-22	**1902-1707**
RZR XP 4 1000 Premium 21-22	**1902-1707**
RZR XP 4 1000 Ride Command 17-19	**1902-1707**
RZR XP 4 1000 Sport 21-22	**1902-1707**
Scrambler 1000 MD 15-17	**1902-1705**
Scrambler 1000 Tractor 16-18	**1902-1705**
Scrambler 1000 XP 15-18	**1902-1705**
Scrambler 1000 XP 55 20-22	**1902-1705**
Scrambler 1000 XP EU 15	**1902-1705**
Scrambler 1000 XP HO EPS 14-15	**1902-1705**
Scrambler 1000 XP HO EPS INTL 14	**1902-1705**
Sportsman 1000 High Lifter 16-22	**1902-1705**
Sportsman 1000 MD 15-16	**1902-1705**
Sportsman 1000 XP 15-21	**1902-1705**
Sportsman 1000 XP 55 20-22	**1902-1705**
Sportsman 1000 XP Tractor 16-18	**1902-1705**
Sportsman 1000 XP Ultimate Trail 22	**1902-1705**
Sportsman Forest 1000 EU 15	**1902-1705**
Sportsman Touring 1000 15-22	**1902-1705**
Sportsman Touring 1000 Tractor 18	**1902-1705**



TEMPERATURE DECALS

- Used by most factory teams, these easy-to-apply strips measure the temperature of engine, suspension and radiator components
- Temperature range: 65 °C to 120 °C (149 °F to 248 °F)
- Sold in 3-pk.

DESCRIPTION	PART #
Temperature decals	**4320-0427**



HEAT TEMPERATURE STRIPS

- Ideal for keeping an eye on engine, suspension and radiator component temperatures
- Strips change color to show heat range, from 65 °C to 120 °C (149 °F to 248 °F)
- Measure 54 mm L x 16 mm W ($2^{1}/_{8}$" x $^{5}/_{8}$")
- Sold in 3-pk.

DESCRIPTION	PART #
Heat temperature strips	**0950-0059**

DISCLAIMER: | SEE PAGE 4 FOR IMPORTANT INFORMATION REGARDING CERTAIN WARRANTY AND EMISSION CONTROL REGULATION COMPLIANCE AND NOISE REGULATION INFORMATION.

BOLD GRAY part numbers are new for 2024

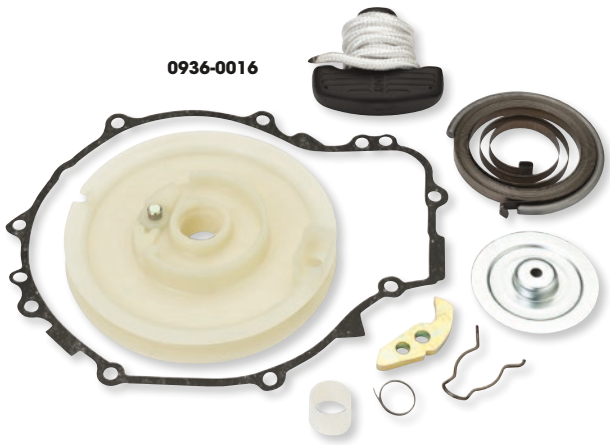

PULL START REBUILD KITS

- Made to repair the pull start mechanism in ATVs
- Kit includes the starter reel, return spring, ratchet, friction spring, friction plate, spring, bushing, recoil gasket and rope assembly

FITS MODEL	PART #
POLARIS	
300 2x4 94	**0936-0016**
300 4x4 94	**0936-0016**
300 6x6 94	**0936-0016**
Sportsman 300 4x4 08-10	**0936-0016**
Trail Boss 300 2x4 95	**0936-0016**
Trail Boss 300 4x4 95	**0936-0016**
Xplorer 300 4x4 96-99	**0936-0016**
Xpress 300 96-99	**0936-0016**
Magnum 325 2x4 00-02	**0936-0016**
Magnum 325 4x4 00-02	**0936-0016**
Trail Boss 325 00-02	**0936-0016**
Xpedition 325 00-01	**0936-0016**
ATP330 4x4 04-05	**0936-0016**
Magnum 330 2x4 03-05	**0936-0016**
Magnum 330 4x4 03-06	**0936-0016**
Trail Blazer 330 09-10	**0936-0016**
Trail Boss 330 03-10	**0936-0016**
Sportsman 335 99-00	**0936-0016**
Worker 335 99	**0936-0016**
400L 2x4 94	**0936-0016**
400L 4x4 94	**0936-0016**

FITS MODEL	PART #
POLARIS (CONT)	
400L 6x6 94	**0936-0016**
Big Boss 400L 6x6 95-97	**0936-0016**
Scrambler 400 2x4 00-01	**0936-0016**
Scrambler 400 4x4 95-00	**0936-0016**
Scrambler 400 4x4 02	**0936-0016**
Sport 400 98-99	**0936-0016**
Sport 400L 94-97	**0936-0016**
Sportsman 400 4x4 94-97	**0936-0016**
Sportsman 400 4x4 01-04	**0936-0016**
Sportsman 400 HO 4x4 08	**0936-0016**
Trail Blazer 400 03	**0936-0016**
Xplorer 400 4x4 95-96	**0936-0016**
Xplorer 400 4x4 98-02	**0936-0016**
Xpress 400L 96-97	**0936-0016**
Magnum 425 2x4 95-98	**0936-0016**
Magnum 425 4x4 95-98	**0936-0016**
Magnum 425 6x6 96-97	**0936-0016**
Xpedition 425 00-02	**0936-0016**
Sportsman 450 06-07	**0936-0016**
ATP500 4x4 04-05	**0936-0016**
Big Boss 500 6x6 98-99	**0936-0016**

FITS MODEL	PART #
POLARIS (CONT)	
Magnum 500 4x4 99-03	**0936-0016**
Scrambler 500 2x4 97-02	**0936-0016**
Scrambler 500 2x4 07-08	**0936-0016**
Scrambler 500 4x4 97-08	**0936-0016**
Sportsman 500 4x4 96-00	**0936-0016**
Sportsman 500 6x6 00-08	**0936-0016**
Sportsman 500 HO 4x4 01-06	**0936-0016**
Sportsman 500 HO 4x4 08	**0936-0016**
Sportsman 500 EFI HO 4x4 06-08	**0936-0016**
Sportsman 500 EFI X2 06-08	**0936-0016**
Worker 500 99-02	**0936-0016**
Xplorer 500 97	**0936-0016**
YAMAHA	
YFM350 Big Bear 87-94	**0936-0028**
YFM350 Big Bear 2WD 96-99	**0936-0028**
YFM350 Big Bear 4WD SE 97	**0936-0028**
YFM350 Big Bear 4x4 95-99	**0936-0028**
YFM350 Moto 4 87-95	**0936-0028**
YFM350 Warrior 87-04	**0936-0028**
YFP350 Terrapro 88-89	**0936-0028**
YFM400 Kodiak 93-99	**0936-0028**





PULL START REBUILD KITS

- Made to repair the pull start mechanism in ATVs
- Includes the starter reel, return spring, ratchet, friction spring, friction plate, spring, bushing, recoil gasket and rope assembly

FITS MODEL	PART #
POLARIS	
300 2x4/4x4/6x6 94	**0936-0017**
Sportsman 300 4x4 08-10	**0936-0017**
Trail Boss 300 2x4/4x4 95	**0936-0017**
Xplorer 300 4x4 96-99	**0936-0017**
Xpress 300 96-99	**0936-0017**
Magnum 325 2x4/4x4 00-02	**0936-0017**
Trail Boss 325 00-02	**0936-0017**
Xpedition 325 00-01	**0936-0017**
ATP330 4x4 04-05	**0936-0017**
Magnum 330 2x4 03-05	**0936-0017**

FITS MODEL	PART #
POLARIS (CONT)	
Magnum 330 4x4 03-06	**0936-0017**
Trail Blazer 330 09-10	**0936-0017**
Trail Boss 330 03-10	**0936-0017**
Sportsman 335 99-00	**0936-0017**
Worker 335 99	**0936-0017**
400L 2x4/4x4/6x6 94	**0936-0017**
Big Boss 400L 6x6 95-97	**0936-0017**
Scrambler 400 2x4 00-01	**0936-0017**
Scrambler 400 4x4 95-00	**0936-0017**
Scrambler 400 4x4 02	**0936-0017**

FITS MODEL	PART #
POLARIS (CONT)	
Sport 400 98-99	**0936-0017**
Sport 400L 94-97	**0936-0017**
Sportsman 400 4x4 94-97	**0936-0017**
Sportsman 400 4x4 01-04	**0936-0017**
Sportsman 400 H.O. 4x4 08	**0936-0017**
Trail Blazer 400 03	**0936-0017**
Xplorer 400 4x4 95-96	**0936-0017**
Xplorer 400 4x4 98-02	**0936-0017**
Xpress 400L 96-97	**0936-0017**
Magnum 425 2x4/4x4 95-98	**0936-0017**

PULL START REBUILD KITS continued on next page.

DISCLAIMER: SEE PAGE 4 FOR IMPORTANT INFORMATION REGARDING CERTAIN WARRANTY AND EMISSION CONTROL REGULATION COMPLIANCE AND NOISE REGULATION INFORMATION.

BOLD GRAY part numbers are new for 2024

RICKS MOTORSPORT ELECTRICS — PULL START REBUILD KITS (CONT)

FITS MODEL	PART #
POLARIS (CONT)	
Magnum 425 6x6 96-97	**0936-0017**
Xpedition 425 00-02	**0936-0017**
Sportsman 450 06-07	**0936-0017**
ATP500 4x4 04-05	**0936-0017**
Big Boss 500 6x6 98-99	**0936-0017**
Magnum 500 4x4 99-03	**0936-0017**
Scrambler 500 2x4 97-02	**0936-0017**
Scrambler 500 2x4 07-08	**0936-0017**
Scrambler 500 4x4 97-08	**0936-0017**

FITS MODEL	PART #
POLARIS (CONT)	
Sportsman 500 4x4 96-00	**0936-0017**
Sportsman 500 6x6 00-08	**0936-0017**
Sportsman 500 H.O. 4x4 01-06	**0936-0017**
Sportsman 500 H.O. 4x4 08	**0936-0017**
Sportsman 500 EFI H.O. 4x4 06-08	**0936-0017**
Sportsman 500 EFI X2 06-08	**0936-0017**
Worker 500 99-02	**0936-0017**
Xplorer 500 97	**0936-0017**

FITS MODEL	PART #
YAMAHA	
YFM350 Big Bear 87-94	**0936-0026**
YFM350 Big Bear 2WD 96-98	**0936-0026**
YFM350 Big Bear 4WD SE 97	**0936-0026**
YFM350 Big Bear 4x4 95-99	**0936-0026**
YFM350 Moto 4 87-95	**0936-0026**
YFM350 Warrior 87-04	**0936-0026**
YFP350 Terrapro 88-89	**0936-0026**
YFM400 Kodiak 93-99	**0936-0026**



0936-0009

HELIX RACING PRODUCTS — NYLON STARTER ROPES

- Bulk ropes measure 7,6 m (25′) L
- Pre-cut ropes measure 188 cm (74″) L, perfect for any recoil starter

DESCRIPTION	PART #
BULK	
#6 5 mm x 7,6 m ($^{3}/_{16}$″ x 25′)	**0936-0010**
#7 6 mm x 7,6 m ($^{7}/_{32}$″ x 25′)	**0936-0011**
#8 6 mm x 7,6 m ($^{1}/_{4}$″ x 25′)	**0936-0012**

DESCRIPTION	PART #
PRE-CUT	
#6 5 mm x 188 cm ($^{3}/_{16}$″ x 74″)	**0936-0007**
#7 6 mm x 188 cm ($^{7}/_{32}$″ x 74″)	**0936-0008**
#8 6 mm x 188 cm ($^{1}/_{4}$″ x 74″)	**0936-0009**

PARTS EUROPE — UNIVERSAL PULL-START HANDLE

- Solid rubber for good grip
- Includes a metal rope stopper and end plug



DESCRIPTION	PART #
Universal pull-start handle	**110010**

PARTS UNLIMITED — MEGA RECOIL CABLE

- Stronger than rope for consistent starting
- Fits all Honda ATVs and Yamaha Tri-Motos
- Measures 152 cm L (60″ L)

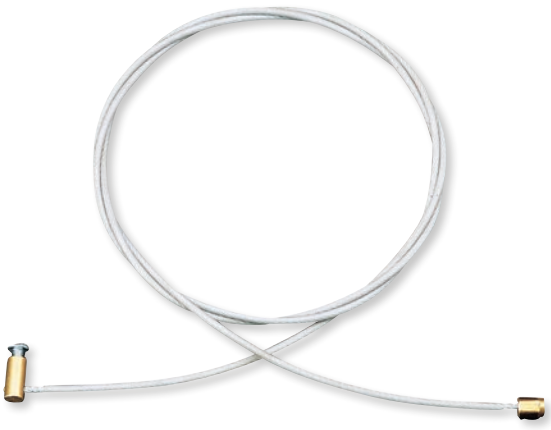

DESCRIPTION	PART #
Mega recoil cable	**110007**

DISCLAIMER: | SEE PAGE 4 FOR IMPORTANT INFORMATION REGARDING CERTAIN WARRANTY AND EMISSION CONTROL REGULATION COMPLIANCE AND NOISE REGULATION INFORMATION.

BOLD GRAY part numbers are new for 2024

FUEL/AIR SYSTEMS

Fuel Management Devices/
Power Packages/Accessories 1016-1021
Carburetors 1022-1024
Carburetor Repair Kits 1024-1029
Jets/Jet Kits/Needles 1030-1036
Fuel Mixture Screws 1036-1037
Carburetor Floats & Valves 1037-1039
Carburetor Cap Kits 1037
Float Bowl Drain Plug 1040
Float Bowl Gaskets 1040-1041
Throttle Bodies 1042
Carb Mounts/
Manifolds/Accessories 1042-1044
Intake Parts 1043
Carburetor Primer Pump Kits 1045
Choke Plunger Kits/
Choke Assembly 1046-1047
Fuel Injectors 1047
Fuel Pumps/Accessories 1047-1057

AIR FILTERS

Pro Designs 1058
Moose Racing 1058-1060
Emgo 1060
K&N 1061-1062
All Balls 1062-1066
UNI 1067-1068
Twin Air 1068-1074
Fuel Tank Foam 1074
Hiflofiltro 1074-1075
DT1 1075
Universal Clamp On Air Filters 1076-1078
Pre Filters 1078
Bulk Air Filter Foam 1079
Breathers 1079
Accessories 1080
Reeds/Accessories 1081-1082
Quickstart/Quickshot Kits 1083
Petcocks/Repair/Rebuild Kits 1083-1087
Fuel/Vent Lines/Tubing 1088-1092
Fuel Filters 1093-1094





POWER COMMANDER 6

- Compact design for discrete placement and easy uninstallation to revert to stock settings
- Easily change and upgrade tunes as you upgrade parts
- Comes with Power Core software that connects dyno runs with our EFI Tuning Devices to unlock your ride's potential
- Pair with other Power Commander accessories like the Autotune, Quickshifter or POD-300
- Analog input allows you to install any 0-5 volt sensor and build an adjustment table based on its input such as boost or temperature
- Easily connects to your computer via USB
- Each cylinder can be mapped individually and for each gear, giving riders more granular control

FITS MODEL	PART #
ARCTIC CAT/TEXTRON	
Wildcat 1000 4/X/LTD 12-15	1020-3612[1]
Wildcat Trail SE/LTD/XT 14-17, 20	1020-3614[1]
BOMBARDIER/CAN-AM	
DS-450 08-15	1020-3656
Outlander 450 17-23	1020-3661
Outlander 500 13-15	1020-3662[1]
Renegade 500 13-15	1020-3662[1]
Outlander 570 17-23	1020-3662[1]
Renegade 570/650 16-23	1020-3662[1]
Outlander 650 11-23	1020-3662[1]
Outlander 800 07-11	1020-3657
Outlander 800 12-15	1020-3662[1]
	1020-3659
Renegade 800 07-11	1020-3657
Renegade 800 12-16	1020-3662[1]
	1020-3659
Outlander 850 16-21	1020-3663[1]
Renegade 850 16-18	1020-3663[1]
Commander 1000 11-15	1020-3658[1]
Outlander 1000 13-15	1020-3662[1]
	1020-3659
Outlander 1000 16-21	1020-3663[1]
Renegade 1000 12-15	1020-3659
Renegade 1000 16-19	1020-3663[1]
HONDA	
Pioneer 500 15-17	1020-3615[1]
TRX520 20-21	1020-3619[1]
Pioneer 700 18-22	1020-3617[1]
TRX700XX 08-09	1020-3666
Pioneer 1000 16-24	1020-3616[1]

FITS MODEL	PART #
KAWASAKI	
KFX450 08-14	1020-3621[1]
KVF750 Brute Force 08-23	1020-3620[1]
POLARIS	
RZR 170 EFI 15-21	1020-3632[1]
Scrambler 850 13-23	1020-3626[1]
Sportsman 850/1000 15-23	1020-3626[1]
General 1000 16-22	1020-3634[1]
Ranger 1000 17-22	1020-3635[1]
RZR Turbo 18-21	1020-3633[1]
RZR XP 1000 24	1020-4103[1]
Scrambler 1000 14-18	1020-3628[1]
SUZUKI	
LTZ 400 09-12	1020-3639
LT-R450 06-09	1020-3640
LT-A750 KingQuad 19-23	1020-3642[1]
YAMAHA	
YFZ450R 09-13	1020-3645[1]
Kodiak 450 18-24	1020-3655
Grizzly 550 09-14	1020-3644
YFM700 Grizzly 07-13	1020-3643
YFM700 Grizzly 14-23	1020-3650[1]
YFM700R Raptor 06-14	1020-3646[1]
YFM700R Raptor 15-24	1020-3651[1]
Kodiak 700 16-24	1020-3654[1]
YXM700 Viking 15-24	1020-3649[1]
YXR700 Rhino 08-13	1020-3648[1]
YXZ1000R 16-23	1020-3652

[1] Includes ignition adjustment.



POD-300 DIGITAL DISPLAY

- Real time fuel adjustment
- Displays channels real-time: RPM, TP, map position (when using map switch), duty cycle, fuel exchange, ignition change and wideband air/fuel ratio (w/ WB2 or auto-tune connected)
- Weather-resistant for use in all conditions
- Logs channels saved to internal memory and can be viewed/analyzed with Dynojet's powercore software
- High-contrast display, viewable in sunlight
- Includes CAN cable for attachment to Power Commander V, Auto Tune and Wide Band Power Commander

NOTE: Not for use with Power Commander III USB.

DESCRIPTION	PART #
Pod-300 digital display	1020-2371

DISCLAIMER: | SEE PAGE 4 FOR IMPORTANT INFORMATION REGARDING CERTAIN WARRANTY AND EMISSION CONTROL REGULATION COMPLIANCE AND NOISE REGULATION INFORMATION.

BOLD GRAY part numbers are new for 2024

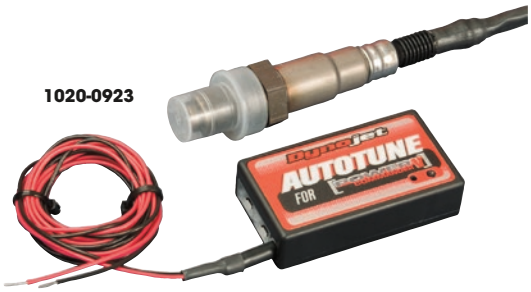



AUTOTUNE KITS FOR POWER COMMANDER V AND 6

- Monitor your fuel mixture while riding, causing the PC V to correct it according to your needs
- Can be configured to run and correct at all times or by using the "map switch port" on the PC V; can also be configured to make adjustments only after bike has reached a certain operating temperature
- Includes "cut to length" sensor cable allowing a custom fit
- Requires a ground and +12 volt connection be made using the supplied Posi-Taps®
- PART #1020-0923 includes one "weld in" O_2 sensor bung and CAN connection cable
- PART #1020-1278 designed for twin-cylinder motorcycles/ ATVs allowing control of two cylinders simultaneously; includes two "weld in" O_2 sensor bungs
- Includes 18 mm bungs

DESCRIPTION	PART #
Universal fit, single O_2 sensor kit	1020-0923

DESCRIPTION	PART #
Universal fit, dual O_2 sensor kit	1020-1278



POWER COMMANDER V MAP SELECT SWITCH

- Switches between two different maps that have been pre-loaded in a Power Commander V
- Comes with a switch, wiring and instructions
- Universal mount

DESCRIPTION	PART #
Power Commander V map switch	1020-2082



WIDEBAND CX DUAL CHANNEL AFR KITS

- Plugs into the vehicle's diagnostic port and seamlessly integrates AFR data from the included wideband O_2 sensor(s) with the OEM databus
- When used in conjunction with Power Vision CX, you can view and datalog wideband O_2 data alongside custom channels directly from the vehicle's diagnostic port
- Plug-and-play kit with no extra cables for power, ground and signal that are typically associated with wideband controllers
- Ensures real-time wideband O_2 AFR accuracy with negligible latency and avoids any signal offset issues with its industry-first, innovative design

DESCRIPTION	PART #
For Kawasaki	1020-3349

DESCRIPTION	PART #
For Polaris	1020-3491

DISCLAIMER: SEE PAGE 4 FOR IMPORTANT INFORMATION REGARDING CERTAIN WARRANTY AND EMISSION CONTROL REGULATION COMPLIANCE AND NOISE REGULATION INFORMATION.

BOLD GRAY part numbers are new for 2024



POWER VISION 4

FOR CAN-AM MAVERICK X3/X3R 17-20

- Flash tunes to your ECU – no setup required, just create an account, select your tune, flash and enjoy the ultimate ride
- Access to a vast database of pre-loaded tunes for different configurations
- Easily download and manage pre-loaded and custom tunes
- Record real-time engine data and display in WinPEP 8 Data Center
- Optimized for remote tuning so you can easily ride, record and share data logs and tunes
- Read, review, clear and share diagnostic trouble codes (DTCs) with built-in descriptions
- Supports licensing additional vehicles
- Return to stock at any time, your original factory tune is safely backed up on the cloud and on your phone
- See Dynojet website: http://www.dynojet.com/powervision-tune-license-programs.aspx for information about purchasing additional Power Vision tune licenses

MANUFACTURER'S NOTE: All Power Vision returns and/or adjustments must be made directly with Dynojet Research. The Power Vision may be used on any bike to read and clean trouble codes.

DESCRIPTION	PART #
Power Vision 4	1020-4049



PV3

POWER VISION 3

- Flash performance tunes via OEM diagnostic connector; no need to remove and send out ECU
- Displays vehicle data channels in real-time
- Weather-resistant for use in all conditions
- High-contrast display, viewable in direct sunlight
- Fueling revised for maximum power and torque
- Spark timing optimized for 91-93 octane fuel
- Rev limit raised
- Speed limit raised

FITS MODEL	PART #
CAN-AM	
Outlander/Renegade (w/ DBW) 19-24	**1020-3162**
	1020-4080
Maverick X3/X3R 17-20	1020-4160
Maverick Turbo 15-18	**1020-3274**
	1020-4076
Maverick Trail 18-21	**1020-3275**
	1020-4077
Maverick Sport 19-21	**1020-3275**
	1020-4077
Maverick Sport 22-24	1020-4083
Commander 800/1000 15-21	1020-4078
Defender HD5/HD8/HD10 18-21	1020-3277
	1020-4079

FITS MODEL	PART #
CAN-AM (CONT)	
Defender 22-24	1020-3964
	1020-4082
Commander 1000R DPS/XT 21-24	**1020-3471**
	1020-4081
Commander XT-P 21-24	**1020-3471**
	1020-4081
Commander Max 1000R DPS 21-24	**1020-3471**
	1020-4081
HONDA	
Pioneer 1000 16-20	1020-4061
Pioneer 1000 w/ 6-pin diagnostic connector 22	1020-4047
POLARIS	
ACE 150/500/570/900 XC 17-20	**1020-3155**

FITS MODEL	PART #
POLARIS (CONT)	
Sportsman 450/570/850/1000 17-24	**1020-3283**
RZR 570 17-22	**1020-3156**
Scrambler 850/1000 17-24	**1020-3283**
	1020-4071
Ranger XP 900 13-19	1020-4066
RZR 900 S/4 15-24	**1020-3278**
	1020-4064
RZR XP Turbo 16-24	1020-4068
RZR XP 1000/4 14-24	1020-4065
General 1000/4 16-24	1020-4067
Ranger 1000 20-24	1020-4073
	1020-3258

FITS MODEL	PART #
POLARIS (CONT)	
Ranger XP 1000 Turbo 16-23	**1020-3281**
	1020-4069
RZR S 1000 16-23	**1020-3282**
	1020-4070
RS1 18-23	**1020-3284**
	1020-4072
YAMAHA	
Wolverine X2/X4 18-22	1020-4074
Wolverine Rmax 21-24	**1020-3335**
	1020-4075
YXZ1000 16-24	1020-4159
ACCESSORY	
Reflash harness for all Euro 5 models	1020-4058



POWER VISION 3 MOUNT KITS

- Secure bolted installation makes for the perfect placement while driving
- The perfect complement for the Power Vision 3 fuel tuner

FITS MODEL	PART #
BOMBARDIER/CAN-AM	
Maverick X3 17-20	0636-0200
Maverick X3 Turbo RR 20	0636-0201
Maverick X3 Turbo R/RR 21	0636-0204

FITS MODEL	PART #
POLARIS	
RZR PRO XP/Turbo 20-24	0636-0202
UNIVERSAL	
Universal UTV mount	0636-0205
Handlebar mount kit for bars up to 1 1/4"	0636-0337



POWER VISION CX CABLE

FOR CAN-AM MAVERICK X3 16-23

- Reflash harness cable for use with Dynojet Power Vision CX
- 122 cm (48") in length

DESCRIPTION	PART #
Power Vision CX cable	1020-3492

DISCLAIMER: | SEE PAGE 4 FOR IMPORTANT INFORMATION REGARDING CERTAIN WARRANTY AND EMISSION CONTROL REGULATION COMPLIANCE AND NOISE REGULATION INFORMATION.

BOLD GRAY part numbers are new for 2024

STAGE 4 POWER PACKAGES

FOR CAN-AM

- UTV programmer and power package allow your machine to perform at its best
- Stage 4 kits include Power Vision with custom tunes, premium clutch kit and stronger silicone charge tube with billet bypass valve
- Cooler belt temps for longer belt life
- Optimized back shifting
- Faster acceleration
- Adjusts for different terrains and tire sizes



1020-3978

FITS MODEL	STAGE	PART #
Maverick X3/Turbo 17-20	4	1020-3978

FITS MODEL	STAGE	PART #
Maverick X3 Turbo R/RR 20-21	4	1020-3980



1020-3983

STAGE 3 POWER PACKAGES

- UTV programmer and power package allow your machine to perform at its best
- Stage 3 includes Power Vision with custom tunes, premium clutch kit and adds in a stronger silicone charge tube with billet bypass valve
- Stage 3+ kit adds a wastegate to aid in hitting consistent boost targets throughout the entire operating range of your vehicle
- Cooler belt temps for longer belt life
- Optimized back shifting
- Faster acceleration
- Adjusts for different terrains and tire sizes

FITS MODEL	STAGE	PART #
CAN-AM		
Maverick X3/Turbo 17-21	3	1020-3973
Maverick X3 Turbo RR 20	3	1020-3977

FITS MODEL	STAGE	PART #
POLARIS		
RZR XP Turbo 17-20	3	1020-3971
	3+	1020-3979
RZR 1000 Pro XP 20-24	3	1020-3982
	3+	1020-3983



1020-3990

STAGE 2 POWER PACKAGES

- UTV programmer and power package allow your machine to perform at its best
- Stage 2 tuner includes EFI tuner, custom performance tunes and an optimized clutch kit
- Stage 2A tuner upgrades torque and power and includes fuel tuner and customized clutch kit
- Stage 2B tuner comes with Power Vision and a state-of-the-art boost tube for an extra charge forward
- Cooler belt temps for longer belt life
- Optimized back shifting
- Faster acceleration
- Adjusts for different terrains and tire sizes

FITS MODEL	STAGE	PART #
CAN-AM		
Maverick X3/Turbo 17-21	2A	1020-3972
	2B	1020-3974
Maverick X3 Turbo RR 20	2A	1020-3975
	2B	1020-3976
POLARIS		
RZR 900 16-24	2	1020-3968
RZR XP 1000 14-15	2	1020-3966

FITS MODEL	STAGE	PART #
POLARIS (CONT)		
RZR XP 1000 16-23	2	1020-3965
RZR 1000 S 16-24	2	1020-3969
RZR 1000 Pro XP 20-24	2	1020-3981
General 1000 16-24	2	1020-3967
YAMAHA		
YXZ1000R 16-24	1.5	1020-3990

DISCLAIMER: | SEE PAGE 4 FOR IMPORTANT INFORMATION REGARDING CERTAIN WARRANTY AND EMISSION CONTROL REGULATION COMPLIANCE AND NOISE REGULATION INFORMATION.

BOLD GRAY part numbers are new for 2024

ACTIVE POWER MODE SWITCH

FOR POLARIS RZR XP TURBO/ PRO XP/TURBO R 16-24



- Access multiple drive-by-wire tables and boost tables
- Ideal for shared vehicles
- Up to three presets available
- Works on all turbocharged Polaris RZR models

DESCRIPTION	PART #
Active mode power switch	1020-4052

LAUNCH CONTROL MODULE KITS



1020-3993

- Allows for wide-open throttle during launch
- No torque limitations
- True two-step
- Designed to withstand heat, dirt and moisture
- Comes with a harness
- Models also available with an activation switch, where noted
- Interfaces to a coil pack
- A momentary-type switch will be needed to activate launch control

FITS MODEL	PART #
CAN-AM	
Maverick X3/Turbo 17-24	1020-3994
POLARIS	
RZR XP Turbo 16-21	1020-3993

FITS MODEL	PART #
POLARIS (CONT)	
RZR Pro/XP 20-24	1020-3995
RZR Pro R 22-24	1020-3996

DYNOJET QUICK SHIFTER (DQS) SENSOR USB/V



- Races are won or lost in fractions of a second
- Dynojet's Quick Shifter (DQS) kit allows full-throttle, clutchless upshifts in racing and performance riding applications
- The shift rod pressure/tension sensor kit is a universal sensor that mounts to the shift rod in either a push or pull configuration
- Requires modification of gear-linkage tierod
- The linear travel sensor kit works with bikes that have no shift rod, or on those the shift rod sensor will not fit
- Mount one end to the shift lever and the other to a fixed point on the chassis
- Push-types available with universal mounting kit
- Plugs directly into the Power Commander expansion port with no rewiring required
- Power Commander Control Center software lets you set engine dead time during upshifts and minimum rpm for system operation
- PART #1601-0330 is a "linear" sensor for PC V

DESCRIPTION	PART #
Dynojet quick shifter (DQS) sensor USB/V	1601-0330

DISCLAIMER: | SEE PAGE 4 FOR IMPORTANT INFORMATION REGARDING CERTAIN WARRANTY AND EMISSION CONTROL REGULATION COMPLIANCE AND NOISE REGULATION INFORMATION.

BOLD GRAY part numbers are new for 2024



1020-4039

RJWC POWERSPORTS

EL'COMANDANTE TUNER

- Helps optimize engine performance and prevent damage; running with a lean fuel mixture can cause severe engine damage
- Ensures the correct air-to-fuel mixture when modifying or adding additional components to your vehicle
- Works with any RJWC exhaust system
- Includes cable

FITS MODEL	PART #
CAN-AM	
Defender XMR/HD8/HD10 16-24	1020-4039
Maverick X3 Turbo 17-24	1020-4039
Outlander 500 (G2L) 12-14	1020-4039
Renegade 500 (G2) 12-24	1020-4039
Outlander 570 (G2)/570L (G2L/XMR) 15-24	1020-4039
Renegade 570 (G2)/570 XMR 16-24	1020-4039
Outlander 650/Max (G2) 12-24	1020-4039
Outlander 650 XMR (G2) 16-24	1020-4039
Renegade 800 (G2) 12-24	1020-4039
Outlander 850 (G2) 16-24	1020-4039
Renegade 850 (G2) 17-24	1020-4039
Renegade 850 XMR (G2) 16-24	1020-4039
Outlander 1000/Max/XMR/XXC (G2) 12-24	1020-4039
Renegade 1000 (G2) 12-24	1020-4039
Renegade 1000 XMR (G2) 16-24	1020-4039

FITS MODEL	PART #
CFMOTO	
CForce 800/820 16-21	1020-4040
CForce 800/850XC 18-24	1020-4040
ZForce 950 HO EFI 4x4 23-24	1020-4042
ZForce 950/1000 Sport 20-24	1020-4041
CForce 1000 XC 18-24	1020-4041
UForce 1000 21-24	1020-4041
POLARIS	
Scrambler 850 14-24	1020-4040
Sportsman High Lifter 850 16-24	1020-4040
Scrambler XP 1000S 20-24	1020-4040
Sportsman High Lifter 1000 16-24	1020-4040
Sportsman XP 1000 17-24	1020-4040
Sportsman XP 1000S 20-24	1020-4040
SEGWAY	
Snarler 570/600 AT6/AT6L 21-24	1020-4043
Villain SX10 22-24	1020-4042

KOSO® Feel The Speed

O_2 SENSOR BUNG, PLUG AND WASHER SET



- O_2 sensor bung plug works with any O_2 sensor bung; 18 mm x 1,5 mm

DESCRIPTION	PART #
O_2 sensor bung, plug and washer set	1861-0728





KOSO® Feel The Speed

MINI 4 AIR/FUEL RATIO METER

- Redesigned compact air/fuel ratio meter helps you get maximum performance from your engine
- Ratio display range from 12,2 to 17,2
- Easy-to-read backlit LCD screen
- Connects to any 12V system
- Includes sensor and mounting hardware
- Measures 34,4 mm L x 69,8 mm W x 17,2 mm H (1,35" x 2,74" x 0,67")

DESCRIPTION	PART #
Mini 4 air/fuel ratio meter	2212-0558

MOOSE RACING®

BOOST BOTTLE

FOR YAMAHA YFZ350 BANSHEE 87-06

- Connects to standard intake manifold
- Replaces standard balance pipe
- Gives instant throttle response
- Improves low-end power
- Aluminum construction, heli-arc welded

DESCRIPTION	PART #
Boost bottle	M2114-1001

DISCLAIMER: SEE PAGE 4 FOR IMPORTANT INFORMATION REGARDING CERTAIN WARRANTY AND EMISSION CONTROL REGULATION COMPLIANCE AND NOISE REGULATION INFORMATION.

BOLD GRAY part numbers are new for 2024



CARBURETORS

- Direct replacement complete carburetors
- Fully assembled and ready to install using all the OEM cables
- An excellent alternative to the expensive OEM carburetors
- Comes pre-jetted but may require some additional tuning

FITS MODEL	PART #
ARCTIC CAT	
300 2X4/4X4 98-00	**1002-0084**
300 2X4/4X4 01-05	**1002-0085**
300 2X4 14-20	**1002-0086**
300 DVX 14-15	**1002-0086**
366 4X4 08-11	**1002-0087**
350 11-12	**1002-0087**
375 02	**1002-0088**
400 4X4 13-17	**1002-0087**
400 02	**1002-0089**
400 2X4/4X4 03-04	**1002-0088**
500 4X4 00-02	**1002-0089**
500 4X4 05-07	**1002-0090**
CAN-AM	
DS650 00-07	**1002-0110**
HONDA	
TRX90 06-12	**1002-0105**
TRX250 Recon 02-14	**1002-0109**
TRX250EX 01-12	**1002-0106**
TRX300 FourTrax 96-00	**1002-0097**
TRX300EX 93-06	**1002-0107**
TRX350 Rancher 00-03	**1002-0095**
TRX350 Rancher 04-06	**1002-0096**
TRX400EX, 400X 99-14	**1002-0108**
TRX400 Foreman 95-03	**1002-0098**
TRX400 Rancher 04-06	**1002-0099**
TRX450 Foreman 98-01	**1002-0100**
TRX450 Foreman 02-04	**1002-0101**
TRX500 Foreman including S, ES) 05-11	**1002-0102**
TRX500 Foreman Rubicon 01-14	**1002-0103**
TRX650 Rincon 03-05	**1002-0104**
KAWASAKI	
KFX 90 07-21	**1002-0117**
Bayou 220 88-99	**1002-0116**
Bayou 300 86-95	**1002-0111**
Prairie 300 99-02	**1002-0112**
Lakota 300 95-03	**1002-0114**
Prairie 360 03-05	**1002-0113**
Prairie 400 99-02	**1002-0115**
POLARIS	
RZR 170 09-14	**1002-0083**
Phoenix 200 07-21	**1002-0083**

FITS MODEL	PART #
POLARIS (CONT)	
Magnum 325 00-02	**1002-0078**
Trail Boss 325 00-02	**1002-0078**
Xpedition 325 00-02	**1002-0078**
ATP 330 04-05	**1002-0079**
Magnum 330 03-06	**1002-0079**
Trail Blazer 330 08-13	**1002-0079**
Trail Boss 330 03-13	**1002-0079**
Sportsman 335 99-00	**1002-0080**
Ranger 400 10-14	**1002-0080**
Sportsman 400 01-05	**1002-0080**
Sportsman 400 HO 08-14	**1002-0080**
Magnum 425 95-98	**1002-0080**
Xpedition 425 00-02	**1002-0080**
Sportsman 450 06-07	**1002-0080**
Magnum 500 99-03	**1002-0080**
Predator 500 03-07	**1002-0129**
Sportsman 500 96-00	**1002-0080**
Sportsman 500 6X6 01-08	**1002-0080**
Sportsman 500 HO 01-13	**1002-0081**
Xplorer 500 97	**1002-0080**
Sportsman 600 03-05	**1002-0082**
Sportsman 700 02-06	**1002-0082**
SUZUKI	
Ozark 250 02-14	**1002-0093**
King Quad 300 99-02	**1002-0091**
Eiger 400 02-07	**1002-0094**
LT-Z 400 03-07	**1002-0119**[1]
Vinson 500 02-07	**1002-0092**
YAMAHA	
Blaster 200 88-02	**1002-0121**
Bear Tracker 250 99-04	**1002-0125**
Banshee 350 87-06	**1002-0122**
Raptor 350 04-13	**1002-0128**
Warrior 350 93-04	**1002-0118**
Kodiak 400 93-98	**1002-0118**
Big Bear 00-06	**1002-0123**
Rhino 450 06-09	**1002-0124**
Grizzly 660 02-08	**1002-0120**
Rhino 660 04-07	**1002-0126**
Raptor 660 01-05	**1002-0127**

[1] Not for models with Throttle Position sensor.

DISCLAIMER: | SEE PAGE 4 FOR IMPORTANT INFORMATION REGARDING CERTAIN WARRANTY AND EMISSION CONTROL REGULATION COMPLIANCE AND NOISE REGULATION INFORMATION.

BOLD GRAY part numbers are new for 2024

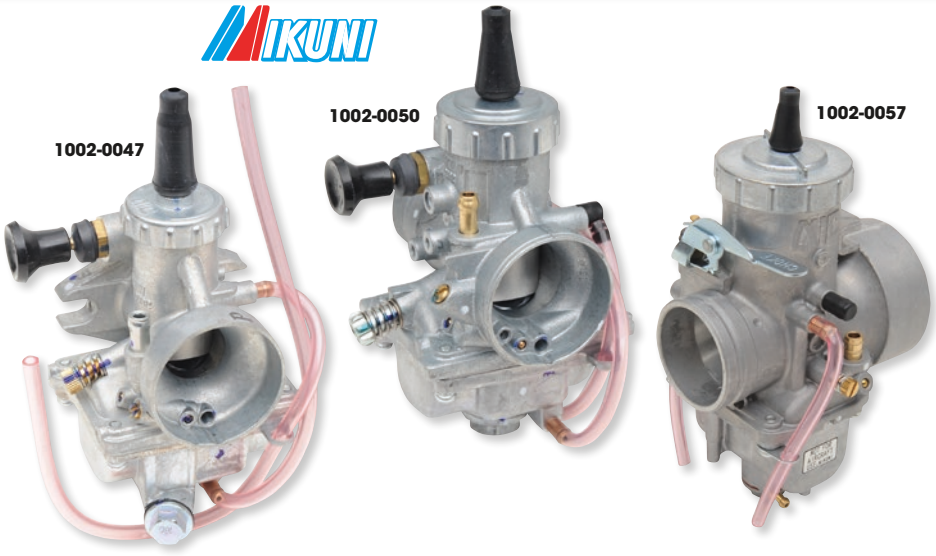

VM SERIES ROUND SLIDE CARBURETORS

- Most popular high-performance carburetor in powersports
- Round slide configuration offers great flow characteristics
- Wide range of tuning components available
- Large selection of sizes available
- Use genuine Mikuni jets and parts for best results
- Clamp type mounting unless noted via footnote
- Adjustment screws and enricher are on left side of carburetor unless noted
- Sold each

MIKUNI #	SPIGOT MOUNTING OD (MM)	MAIN JET	PILOT JET	NEEDLE JET	THROTTLE VALVE	MAIN AIR JET	NEEDLE VALVE	PART #
VM18-144	18	4/042-80	VM22/210-30	O-0 (145)	3,0 (VM18/158)	2,5 body	1,5 (VM15/172)	**1002-0046**[1]
VM20-273	20	4/042-180	VM22/210-22,5	O-6 (239), N-6 (332)	2,0 (VM20/491)	0,5 (VM13/04)	1,5 (VM15/172)	**1002-0047**[2]
VM22-133	22	4/042-100	VM22/210-30	N-8 (257)	2,0 (VM26/21)	2,5 body	2,0 (VM26/26)	**1002-0048**[3]
VM24-512	35	4/042-210	VM22/210-40	N-8 (864)	1,5 (VM26/21)	0,8 (MD13/24)	2,0 (VM26/26)	**1002-0049**[4]
VM26-606	35	4/042-190	VM22/210-22,5	O-0 (332)	1,5 (VM24/361)	0,5 (VM13/04)	2,5 (VM26/26)	**1002-0050**
VM26-8074	35	4/042-190	VM22/210-60	N-8 (182)	2,0 (VM28/56)	0,5 (BS30/97)	2,5 (VM26/26)	**1002-0051**
VM28-49	35	4/042-200	VM22/210-60	N-8 (169)	2,5 (VM28/56)	0,5 (BS30/97)	2,5 (VM26/26)	**1002-0052**
VM30-83	40	4/042-250	VM22/210-40	P-5 (159)	2,5 (VM34/110)	2,0 (BS30/97)	3,3 (VM34/39)	**1002-0053**
VM32-33	40	4/042-200	VM22/210-35	Q-6 (159)	3,0 (VM32/33)	2,0 (BS30/97)	3.3 (VM34/39)	**VM32-33**
VM34-275	40	4/042-260	VM22/210-35	Q-2 (159)	2,5 (VM32/65)	2,0 (BS30/97)	3,3 (VM34/39)	**1002-0054**
VM34-168	40	4/042-260	VM22/210-35	Q-2 (159)	2,5 (VM34/168)	2,0 (BS30/97)	3.3 (VM34/39)	**VM34-168**
VM36-4	43	4/042-310	VM22/210-35	Q-5 (159)	2,5 (VM36/36)	2,0 (BS30/97)	3,3 (VM34/39)	**1002-0055**
VM38-9	43	4/042-330	VM22/210-30	Q-2 (166)	2,5 (VM38/24)	0,5 (BS30/97)	3,3 (VM34/39)	**1002-0056**
VM44-3	52	4/042-310	VM22/210-35	AA-5 (224)	2,5 (VM44/23)	0,5 (BS30/97)	3,3 (VM34/39)	**1002-0057**

[1] Clamp on type mounting.
[2] Flange for YSR50 applications.
[3] Flange type mounting.
[4] Right-side idle adjustment screw.



TM SERIES FLAT SLIDE PERFORMANCE CARBURETORS

- Significant performance improvements over older round slide carbs
- Flat slide design helps create a smooth bore effect, increasing airflow
- Great throttle response because of more precise fuel metering
- All are center-pull style throttle, unless noted by footnote
- Jetting may need to be changed per application; see chart for included jetting
- Uses geniune Mikuni jets and parts for best results
- PART #1002-0038 has accelerator pump and location to install power jet
- Sold each

DESCRIPTION	SPIGOT MOUNTING OD (MM)	MAIN JET	PILOT JET	NEEDLE JET	THROTTLE VALVE	AIR JET	PART #
Carburetor TM32-1	40	250	45	785-24001-Q-2/389	832-39012-4,0	-	**TM-32**
Carburetor TM33-8012	40	N100.604-127,5	VM28/486-37,5	784-241111-P-8/640	832-38007-1,5	0,7	**1002-0038**[1]
Carburetor TM34-2	40	280	50	785-24001-Q-2/389	832-39012-4,0	-	**TM-34**
Carburetor TM36-2	43	280	50	785-24001-Q-6/389	832-43002a-4,0	-	**TM-36**
Carburetor TM38-85	47	4/042-230	VM22/210-22,5	785-24001-Q-2/389	832-43011-4,0	-	**1002-0043**
Carburetor TM38-86	43	4/042-230	VM22/210-22,5	785-24001-Q-2/389	832-43011-4,0	-	**1002-0044**
Carburetor TM40-6	44	4/042-165	VM22/210-17,5	784-13002-Y-6/568	-	-	**1002-0045**[1]

[1] Throttle is a bell crank push-pull style, not center pull.

DISCLAIMER: SEE PAGE 4 FOR IMPORTANT INFORMATION REGARDING CERTAIN WARRANTY AND EMISSION CONTROL REGULATION COMPLIANCE AND NOISE REGULATION INFORMATION.

BOLD GRAY part numbers are new for 2024

TMX SERIES FLAT SLIDE PERFORMANCE CARBURETORS


1002-0039

- Lightweight, flat slide design with smooth bore venturi provides improved throttle response and a wider powerband
- Twin floats move independently to improve cornering and acceleration performance
- Baffled chamber enclosing main jet allows for improved performance on rough terrain
- Jetting may need to be changed per application; see chart for included jetting
- Uses geniune Mikuni jets and parts for best results
- Sold each

MIKUNI #	SPIGOT MOUNTING OD (MM)	MAIN JET (4/042)	PILOT JET (VM22-210)	JET NEEDLE	THROTTLE VALVE	PART #
TMX35-1	40	350	20	6EN11-53	999-832-014-6.0	**1002-0039**
TMX38-18	47	370	20	6EJ12-55	999-832-014-3.5	**1002-0041**
TMX38-27	44	370	20	6EJ12-55	999-832-014-3.5	**1002-0042**

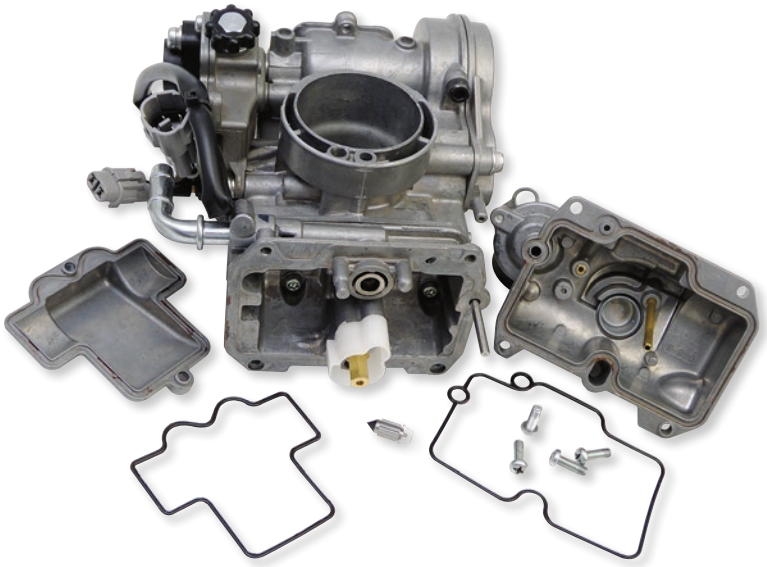

FCR ECONOMY CARB REBUILD KIT

- Kit includes float bowl O-ring, cap cover O-ring, float needle and clip, plus four Phillips-head float bowl screws

FITS MODEL	PART #
HONDA	
TRX450R 06-09	**1003-0236**
TRX450ER 06-09	**1003-0236**

FITS MODEL	PART #
KTM	
450 SX 09-10	**1003-0236**
450 XC 08-10	**1003-0236**
505 SX 09-10	**1003-0236**

FITS MODEL	PART #
KTM (CONT)	
525 XC 08-10	**1003-0236**
YAMAHA	
YFZ450 04-09	**1003-0236**

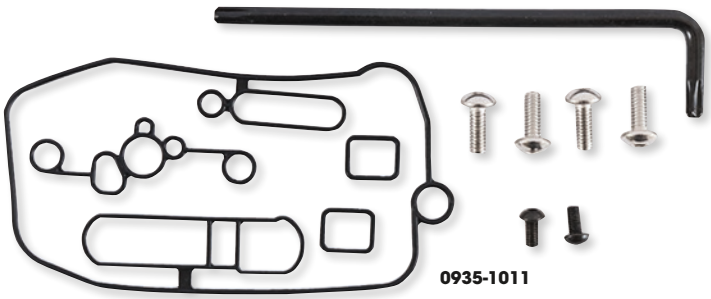
0935-1011

CARBURETOR MID BODY GASKET KITS

- Kit includes all of the necessary components to reseal an FCR carburetor at its center section
- Components not available OEM
- Kit includes replacement gaskets, O-rings, screws and special tool (if necessary)

FITS MODEL	PART #
HONDA	
TRX450ER 06-14	**0935-1010**
TRX450R 06-07	**0935-1010**

FITS MODEL	PART #
KTM	
SX 450 09-10	**0935-1011**
XC 450 08-09	**0935-1011**
SX 505 09-10	**0935-1011**

FITS MODEL	PART #
KTM (CONT)	
XC 525 08-09	**0935-1011**
YAMAHA	
YFZ450 04-09	**0935-1011**

DISCLAIMER: SEE PAGE 4 FOR IMPORTANT INFORMATION REGARDING CERTAIN WARRANTY AND EMISSION CONTROL REGULATION COMPLIANCE AND NOISE REGULATION INFORMATION.

BOLD GRAY part numbers are new for 2024

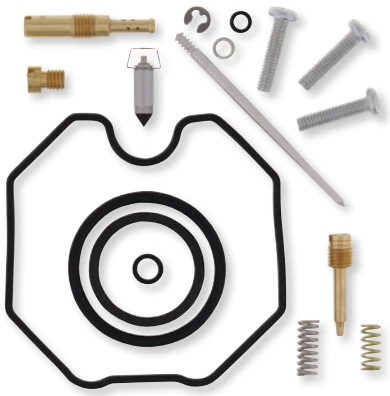

1003-0550

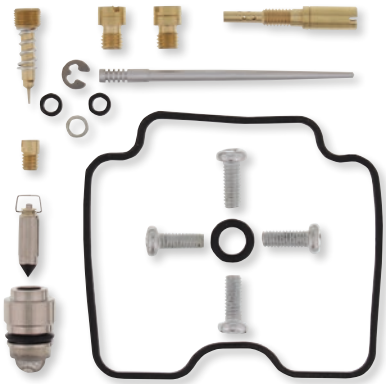

1003-0525

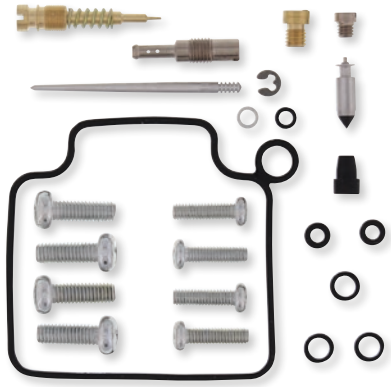

1003-0569

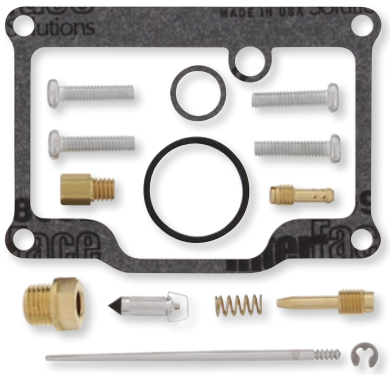

1003-0516

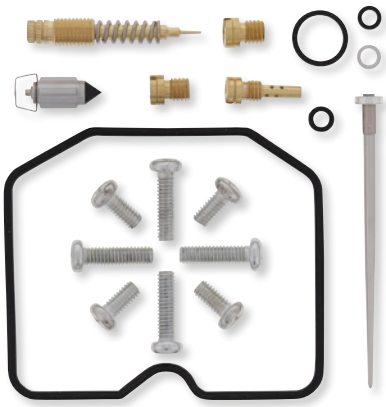

1003-0556

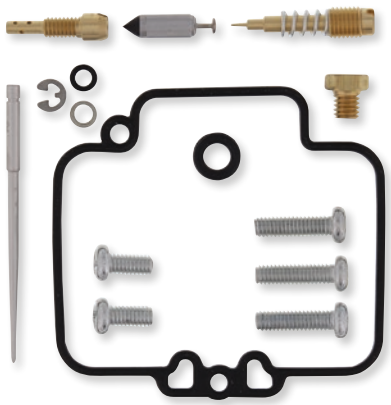

1003-0598

CARBURETOR REPAIR KITS

- Kits include all of the necessary components to repair a carburetor
- Kits include all O-rings, gaskets, jets, needle, mixture screw, float bowl screws, float valve needle and seat (needle jet and other pressed in jets are not included in kit)
- OEM jet sizes are included in the kit (KTM kits do not include jets or slide needle standard jetting sizes are not provided by the factory)
- NBR rubber material is used on all O-rings and rubber gaskets; NBR has excellent resistance to the ethanol used in today's fuels
- Applications that use paper float bowl gaskets are upgraded to High Performance Interface Gasket material
- Components included in the kits are based off of U.S. models and discretion must be used when attempting to install the kit on a non-U.S. model

FITS MODEL	PART #
ARCTIC CAT	
50 2x4 08	**1003-0685**
50 DVX 06-08	**1003-0684**
50 Y-6 06	**1003-0684**
90 2-Stroke 02-04	**1003-1759**
90 4-Stroke 04-05	**1003-1758**
90 DVX 06-18	**1003-0682**
90 Utility 2x4 06-13	**1003-0682**
250 2x4 99-01	**1003-1770**
250 2x4 02-05	**1003-0551**
250 2x4 06-07	**1003-0550**
250 2x4 08-09	**1003-0549**
250 4x4 01	**1003-1770**
250 4x4 02-05	**1003-0551**
250 DVX 06-07	**1003-0550**
250 DVX 08	**1003-0549**
300 2x4 98-00	**1003-0548**
300 2x4 01-04	**1003-0545**
300 2x4 10-16	**1003-0546**
300 4x4 98-00	**1003-0548**
300 4x4 01-05	**1003-0545**
300 DVX 09-15	**1003-0546**
350 CR 12	**1003-0541**

FITS MODEL	PART #
ARCTIC CAT (CONT)	
350 Utility 4x4 11	**1003-0541**
366 FIS w/ AT 08	**1003-1756**
366 FIS w/ AT 09-10	**1003-1755**
366 SE FIS w/ AT 11	**1003-1755**
375 2x4 w/ AT 02	**1003-0543**
375 4x4 w/ AT 02	**1003-0543**
400 2x4 98	**1003-0683**
400 2x4 99-01	**1003-0547**
400 4x4 98-00	**1003-0547**
400 4x4 14-15	**1003-0541**
400 4x4 w/ AT 03-04	**1003-0539**
400 4x4 w/ MT 01	**1003-0547**
400 4x4 w/ MT 02	**1003-0540**
400 4x4 w/ MT 03-04	**1003-0539**
400 DVX 04-08	**1003-0542**
400 FIS 2x4 w/ AT 03	**1003-0539**
400 FIS 2x4 w/ AT 04	**1003-0536**
400 FIS 2x4 w/ MT 03	**1003-0539**
400 FIS 2x4 w/ MT 04	**1003-0536**
400 FIS 4x4 TRV 06-14	**1003-1754**
400 FIS 4x4 w/ AT 03	**1003-0539**
400 FIS 4x4 w/ AT 04-05	**1003-0536**

FITS MODEL	PART #
ARCTIC CAT (CONT)	
400 FIS 4x4 w/ AT 06-07	**1003-0537**
400 FIS 4x4 w/ AT 13-14	**1003-0541**
400 FIS 4x4 w/ AT LTD 07	**1003-0537**
400 FIS 4x4 w/ MT 02	**1003-0540**
400 FIS 4x4 w/ MT 03	**1003-0539**
400 FIS 4x4 w/ MT 04-05	**1003-0536**
400 FIS 4x4 w/ MT 06-07	**1003-0537**
400 TBX 4x4 04-05	**1003-0536**
400 TBX 4x4 06	**1003-0537**
400 VP 4x4 w/ AT 05-06	**1003-0536**
400 VP 4x4 w/ MT 05-06	**1003-0536**
Alterra 400 16-17	**1003-0541**
454 2x4 97-98	**1003-0681**
454 4x4 96-98	**1003-0681**
500 4x4 98-99	**1003-0681**
500 4x4 w/ AT 00	**1003-0535**
500 4x4 w/ AT 01-02	**1003-0535**
500 4x4 w/ MT 01	**1003-0535**
500 FIS 4x4 w/ AT 02	**1003-0535**
500 FIS 4x4 w/ AT 03	**1003-0534**
500 FIS 4x4 w/ AT 04	**1003-0533**
500 FIS 4x4 w/ AT 05-07	**1003-0531**

CARBURETOR REPAIR KITS continued on next page.

DISCLAIMER: SEE PAGE 4 FOR IMPORTANT INFORMATION REGARDING CERTAIN WARRANTY AND EMISSION CONTROL REGULATION COMPLIANCE AND NOISE REGULATION INFORMATION.

BOLD GRAY part numbers are new for 2024

CARBURETOR REPAIR KITS (CONT)

FITS MODEL	PART #
ARCTIC CAT (CONT)	
500 FIS 4x4 w/ AT 08-09	**1003-0532**
500 FIS 4x4 w/ MT 02	**1003-0535**
500 FIS 4x4 w/ MT 03	**1003-0534**
500 FIS 4x4 w/ MT 04	**1003-0533**
500 FIS 4x4 w/ MT 05-07	**1003-0531**
500 FIS 4x4 w/ MT 08-09	**1003-0532**
500 FIS TBX 4x4 02	**1003-0535**
500 FIS TBX 4x4 03	**1003-0534**
500 FIS TBX 4x4 04	**1003-0533**
500 FIS TBX 4x4 05-06	**1003-0531**
500 FIS TRV 4x4 03	**1003-0534**
500 FIS TRV 4x4 04-05	**1003-1753**
500 FIS TRV 4x4 06	**1003-0531**
500 FIS TRV 4x4 07-08	**1003-0532**
650 4x4 H1 07	**1003-0529**
650 4x4 H1 08-09	**1003-0528**
650 4x4 H1 10-11	**1003-0527**
650 4x4 w/ AT V2 04-06	**1003-0530**
650 H1 LTD 05-06	**1003-1752**
650 H1 LTD 07	**1003-0529**
650 H1 Mudpro 10-11	**1003-0528**
650 H1 TBX 07-09	**1003-0529**
650 TRV 07	**1003-0529**
650 TRV 08	**1003-0528**
650 TRV LTD 07	**1003-0529**
650i 4x4 12	**1003-0527**
Prowler 650 07	**1003-0529**
Prowler 650 XT 06-07	**1003-0529**
CAN-AM	
DS 90 2-Stroke 02-06	**1003-1759**
DS 90 4-Stroke 08-22	**1003-1868**
DS 90X 4-Stroke 09-22	**1003-1868**
Rally 175 03-07	**1003-0524**
DS 250 06	**1003-1943**
DS 250 07-22	**1003-1943**
Outlander 330 04-05	**1003-0526**
Outlander 330 4X4 05	**1003-0526**
Outlander 400 03-04	**1003-0525**
Outlander 400 STD 2x4 05	**1003-0525**
Outlander 400 STD 4x4 05-08	**1003-0525**
Outlander 400 XT 4x4 04-08	**1003-0525**
Outlander Max 400 STD 4x4 05-08	**1003-0525**
Outlander Max 400 XT 4x4 06-08	**1003-0525**
DS650 01-07	**1003-1966**
HONDA	
TRX70 86-87	**1003-1781**
TRX90 93-98	**1003-0544**
TRX90 99-05	**1003-0567**
TRX90 06-12	**1003-0566**
TRX90 13-20	**1003-0565**
ATC200 83	**1003-0612**
ATC200E 82-83	**1003-0612**
ATC200ES 84	**1003-0612**
ATC200M 84-85	**1003-0612**
ATC200S 84-86	**1003-0613**
ATC200X 83-85	**1003-0614**
ATC200X 86-87	**1003-0615**
TRX200 90-91	**1003-0694**
TRX200D 90-91	**1003-0694**
TRX200SX 86-88	**1003-1774**
ATC250ES 85	**1003-0616**
ATC250ES 86-87	**1003-0617**
ATC250R 86	**1003-0680**
ATC250SX 85	**1003-0618**
ATC250SX 86-87	**1003-0617**
TRX250 Fourtrax 85	**1003-0646**
TRX250 Fourtrax 86-87	**1003-0679**
TRX250 Recon 97-98	**1003-0620**
TRX250 Recon 99-01	**1003-0624**
TRX250R 86	**1003-0697**
TRX250R 87	**1003-1772**
TRX250R 88-89	**1003-1773**

FITS MODEL	PART #
HONDA (CONT)	
TRX250TE Recon 02-04	**1003-0624**
TRX250TE Recon 05-14	**1003-0621**
TRX250TE Recon 16-23	**1003-1804**
TRX250TM Recon 02-04	**1003-0624**
TRX250TM Recon 05-14	**1003-0621**
TRX250TM Recon 16-23	**1003-1804**
TRX250X 87-88	**1003-0623**
TRX250X 91-92	**1003-1771**
TRX250X/EX Sportrax 01-05	**1003-0624**
TRX250X/EX Sportrax 06-14	**1003-0622**
TRX250X/EX Sportrax 16-21	**1003-1940**
TRX300EX 93-08	**1003-0625**
TRX300 Fourtrax 88-90	**1003-0626**
TRX300 Fourtrax 91-93	**1003-0652**
TRX300 Fourtrax 94-00	**1003-0652**
TRX300 X 09	**1003-0625**
TRX300FW Fourtrax 4x4 88-90	**1003-0626**
TRX300FW Fourtrax 4x4 91-93	**1003-0652**
TRX300FW Fourtrax 4x4 94-00	**1003-0652**
ATC350X 85-86	**1003-0698**
TRX350 86-87	**1003-0573**
TRX350D 87-89	**1003-0573**
TRX350FE 00-03	**1003-0569**
TRX350FE 04-06	**1003-0568**
TRX350FM Fourtrax Rancher 00-03	**1003-0569**
TRX350FM Fourtrax Rancher 04-06	**1003-0568**
TRX350TE 00-03	**1003-0569**
TRX350TE 04-06	**1003-0568**
TRX350TM Fourtrax Rancher 00-03	**1003-0569**
TRX350TM Fourtrax Rancher 04-06	**1003-0568**
TRX400EX 99-08	**1003-0627**
TRX400FA 04-07	**1003-0630**
TRX400FGA Fourtrax Rancher 4x4 04-07	**1003-0630**
TRX400FW Fourtrax Foreman 4x4 95-03	**1003-0643**
TRX400X 09-14	**1003-0627**
TRX450ER 06	**1003-0648**
TRX450ER 07	**1003-0636**
TRX450ER 08-14	**1003-0642**
TRX450ES 98-01	**1003-0570**
TRX450FE 02-04	**1003-0570**
TRX450FM 02-04	**1003-0570**
TRX450R 04-05	**1003-0644**
TRX450R 07	**1003-0651**
TRX450R 08-09	**1003-0653**
TRX450S 98-01	**1003-0570**
TRX500FA 01-04	**1003-0571**
TRX500FA 05-14	**1003-0597**
TRX500FE 05-11	**1003-0597**
TRX500FGA 04	**1003-0571**
TRX500FGA 05-08	**1003-0597**
TRX500FM 05-11	**1003-0597**
TRX500FPA 09-14	**1003-0597**
TRX500FPE 07-11	**1003-0597**
TRX500FPM 08-11	**1003-0597**
TRX500TM 05-06	**1003-0597**
TRX650 Rincon 03-05	**1003-0564**
KAWASAKI	
KFX50 03-06	**1003-0590**
KFX50 07	**1003-0589**
KFX50 08-23	**1003-1941**
KFX80 03-06	**1003-0588**
KFX90 07-10	**1003-1775**
KFX90 11-16	**1003-0587**
KFX90 17-22	**1003-1942**
KFX250 Mojave 89-02	**1003-1757**
KFX250 Mojave 03-04	**1003-0586**
KLF250 Bayou 03-06	**1003-0594**
KLF250 Bayou 07-11	**1003-0593**
KEF300 Lakota 95-03	**1003-0585**
KLF300A Bayou 86-87	**1003-1767**
KLF300B Bayou 88	**1003-1767**
KLF300B Bayou 89-91	**1003-0584**

FITS MODEL	PART #
KAWASAKI (CONT)	
KLF300B Bayou 92-95	**1003-0583**
KLF300B Bayou 96-05	**1003-0582**
KLF300C Bayou 4x4 89-96	**1003-0581**
KLF300C Bayou 4x4 97-05	**1003-0667**
KVF300 Brute Force 12-23	**1003-0580**
KVF300A Prairie 4x4 99-02	**1003-0579**
KVF300B Prairie 2x4 99-02	**1003-0579**
KVF360A Prairie 4x4 03-13	**1003-0578**
KVF360B Prairie 03-11	**1003-0578**
KVF360C Prairie 4x4 03-13	**1003-0578**
KFX400 03-06	**1003-0542**
KLF400 Bayou 93-99	**1003-1768**
KVF400C Prairie 4x4 99-02	**1003-0577**
KVF400D Prairie 99-02	**1003-0577**
Mule 3000 01-08	**1003-1805**
Mule 3010 4x4 01-08	**1003-1805**
Mule 3020 01-03	**1003-1805**
KVF650 Brute Force 05-13	**1003-0575**[1]
KVF650 I Brute Force 06-13	**1003-0576**[1]
KVF650 Prairie 02-03	**1003-0575**[1]
KFX 700 V-Force 04-09	**1003-0658**[1]
KVF700 Prairie 04-06	**1003-0662**[1]
KVF750 Brute Force 05-06	**1003-0574**[1]
KVF750 Brute Force 07	**1003-0574**[1]
KTM	
SX 450 ATV 09-10	**1003-0908**
XC 450 ATV 08-09	**1003-0908**
SX 505 ATV 09-10	**1003-0908**
XC 525 ATV 08-09	**1003-0908**
POLARIS	
Outlaw 50 08-15	**1003-0696**
Predator 50 04-06	**1003-1965**
Predator 50 07	**1003-0696**
Scrambler 50 01-02	**1003-0523**
Outlaw 90 07-16	**1003-0638**
Predator 90 03	**1003-0522**
Predator 90 04-06	**1003-0521**
Scrambler 90 01	**1003-0637**
Scrambler 90 02-03	**1003-0522**
Sportsman 90 01	**1003-0637**
Sportsman 90 02-03	**1003-0522**
Sportsman 90 04-06	**1003-0521**
Sportsman 90 07-16	**1003-0638**
RZR 170 09-14	**1003-0628**
Phoenix 200 05-14	**1003-0520**
Phoenix 200 15-21	**1003-0628**
Sawtooth 200 06	**1003-0520**
Sawtooth 200 07	**1003-0520**
Big Boss 250 4x6 89-92	**1003-0501**
Big Boss 250 6x6 91-93	**1003-0501**
Scrambler 250 86	**1003-0501**
Trail Blazer 250 90-06	**1003-0501**
Trail Boss 250 2x4 86-99	**1003-0501**
Trail Boss 250 4x4 87-95	**1003-0501**
Xplorer 250 4x4 00-02	**1003-0501**
300 2x4 94-95	**1003-0516**
300 4x4 94-95	**1003-0516**
Big Boss 300 6x6 94	**1003-0516**
Sportsman 300 4x4 08-10	**1003-0519**
Xplorer 300 4x4 96-99	**1003-0516**
Xpress 300 96-99	**1003-0516**
Magnum 325 2x4 00-02	**1003-0513**
Magnum 325 4x4 00-02	**1003-0513**
Magnum 325 4x4 HDS 02	**1003-0513**
Magnum 325 4x4 HDS AA 01	**1003-0513**
Magnum 325 4x4 HDS FB 01	**1003-0513**
Trail Boss 325 00-02	**1003-0513**
Xpedition 325 00-02	**1003-0514**
ATP 330 4x4 04-05	**1003-0512**
Magnum 330 2x4 03	**1003-0511**
Magnum 330 2x4 04-05	**1003-0512**
Magnum 330 4x4 05	**1003-0512**

[1] Kit includes components for both carburetors.

DISCLAIMER: | SEE PAGE 4 FOR IMPORTANT INFORMATION REGARDING CERTAIN WARRANTY AND EMISSION CONTROL REGULATION COMPLIANCE AND NOISE REGULATION INFORMATION.

BOLD GRAY part numbers are new for 2024

CARBURETOR REPAIR KITS (CONT)

FITS MODEL	PART #
POLARIS (CONT)	
Magnum 330 4x4 AA AB AC 03	**1003-0511**
Magnum 330 4x4 AA AB AC 04	**1003-0512**
Magnum 330 4x4 FB 03	**1003-0511**
Magnum 330 4x4 FB 04	**1003-0512**
Trail Blazer 330 08-13	**1003-0512**
Trail Boss 330 03	**1003-0511**
Trail Boss 330 04-13	**1003-0512**
Sportsman 335 99-00	**1003-0515**
Worker 335 99	**1003-0515**
350L 2x4 93	**1003-0517**
350L 4x4 93	**1003-0517**
Big Boss 350L 6x6 93	**1003-0517**
Sportsman 350 4x4 93	**1003-0517**
Trail Boss 350L 2x4 90-92	**1003-0517**
Trail Boss 350L 4x4 91-92	**1003-0517**
400L 2x4 94-95	**1003-0507**
400L 4x4 94	**1003-0507**
Big Boss 400L 6x6 94-96	**1003-0507**
Big Boss 400L 6x6 97	**1003-0635**
Magnum 400L 6x6 97	**1003-0634**
Ranger 4x4 400 10-14	**1003-0510**
Scrambler 400 2x4 00-02	**1003-0635**
Scrambler 400 4x4 95	**1003-0507**
Scrambler 400 4x4 96	**1003-0518**
Scrambler 400 4x4 97-02	**1003-0635**
Sport 400 94-95	**1003-0507**
Sport 400 96	**1003-0518**
Sport 400 97-99	**1003-0635**
Sportsman 400 4x4 94-96	**1003-0507**
Sportsman 400 4x4 97	**1003-0635**
Sportsman 400 4x4 01-05	**1003-0509**
Sportsman 400 4x4 AA AE AG 04	**1003-0509**
Sportsman 400 4x4 AG-AV 04	**1003-0509**
Sportsman 400 HO 4x4 08-14	**1003-0510**
Trail Blazer 400 03	**1003-0635**
Xplorer 400L 4x4 95-96	**1003-0507**
Xplorer 400L 4x4 97-00	**1003-0635**
Xplorer 400L 4x4 01-02	**1003-1769**
Xpress 400L 2x4 96	**1003-0507**
Xpress 400L 2x4 97	**1003-0635**
Magnum 425 2x4 95-96	**1003-1766**
Magnum 425 2x4 97	**1003-0634**
Magnum 425 2x4 98	**1003-0639**
Magnum 425 4x4 95-96	**1003-1766**
Magnum 425 4x4 97	**1003-0634**
Magnum 425 4x4 98	**1003-0639**
Xpedition 425 00-02	**1003-0640**
Outlaw 450 08-10	**1003-0642**
Sportsman 450 06-07	**1003-0510**
Big Boss 500 6x6 98-99	**1003-0632**
Big Boss 500 6x6 00-02	**1003-0631**
Magnum 500 2x4 HDS 02	**1003-0641**
Magnum 500 4x4 00-01	**1003-0641**
Magnum 500 4x4 AA 02	**1003-0641**
Magnum 500 4x4 AB/FB 02	**1003-0641**
Magnum 500 4x4 HDS AA 01-02	**1003-0641**
Magnum 500 4x4 HDS FB 01	**1003-0641**
Outlaw 500 06	**1003-0686**
Outlaw 500 07	**1003-0687**
Predator 500 03-07	**1003-0688**
Ranger 2x4 500 05-09	**1003-0629**
Ranger 4x4 500 99	**1003-0505**
Ranger 4x4 500 04-06	**1003-0629**
Ranger 6x6 500 99	**1003-0505**
Ranger 6x6 500 02-05	**1003-0629**
Scrambler 500 2x4 00-01	**1003-0508**
Scrambler 500 2x4 02	**1003-0508**
Scrambler 500 2x4 08	**1003-0508**
Scrambler 500 4x4 97	**1003-0505**
Scrambler 500 4x4 98-09	**1003-0508**
Scrambler 500 4x4 10-12	**1003-0506**
Sportsman 500 4x4 96-98	**1003-0505**
Sportsman 500 4x4 99-00	**1003-0503**

FITS MODEL	PART #
POLARIS (CONT)	
Sportsman 500 4x4 DUSE 01	**1003-0503**
Sportsman 500 4x4 DUSE 02	**1003-0504**
Sportsman 500 4x4 DUSE HO 01	**1003-0504**
Sportsman 500 4x4 HO 01-13	**1003-0504**
Sportsman 500 4x4 HO AA-AC-AE-AG 04	**1003-0504**
Sportsman 500 4x4 HO AO-AX 04	**1003-0504**
Sportsman 500 4x4 RSE 99-00	**1003-0503**
Sportsman 500 4x4 RSE 01-02	**1003-0504**
Sportsman 500 6x6 00-08	**1003-0631**
Sportsman Forest 500 11-13	**1003-0504**
Sportsman Touring 500 10-13	**1003-0504**
Worker 500 4x4 99	**1003-0503**
Worker 500 4x4 01	**1003-0504**
Xplorer 500 97	**1003-0505**
Outlaw 525 IRS 07-08	**1003-0689**
Outlaw 525 IRS 09-11	**1003-0690**
Outlaw 525 S 08	**1003-0689**
Outlaw 525 S 09-10	**1003-0691**
Sportsman 600 4x4 03-04	**1003-0502**
Sportsman 600 4x4 05	**1003-0503**
Sportsman 700 4x4 02	**1003-0503**
Sportsman 700 4x4 03-07	**1003-0502**
Sportsman 700 4x4 Built After 10/02/03 04	**1003-0502**
Sportsman 700 4x4 Built Before 10/02/03 04	**1003-0502**
Sportsman MV7 05	**1003-0502**
SUZUKI	
LT-50 84-87	**1003-1765**
LT-A50 02-05	**1003-0678**
LT-Z50 06-22	**1003-0677**
LT-80 87-06	**1003-0676**
LT-Z90 Quadsport 07-22	**1003-0675**
ALT-125 83	**1003-1776**
ALT-125 84-86	**1003-1776**
LT-125 83	**1003-1776**
LT-125 84-87	**1003-1776**
LT-F160 91-01	**1003-0674**
LT-230E 87-88	**1003-1764**
LT-230E 89-93	**1003-0673**
LT-230G 85-86	**1003-1764**
LT-F230 86-87	**1003-1764**
LT-250S 89-90	**1003-0672**
LT-4WD 250 Quad Runner 87-89	**1003-1777**
LT-4WD 250 Quad Runner 90-96	**1003-0671**
LT-4WD 250 Quad Runner 97-98	**1003-1778**
LT-F250 2WD 88-89	**1003-1777**
LT-F250 2WD 90-99	**1003-0671**
LT-F250 2WD 00-01	**1003-0559**
LT-F250 Ozark 02-14	**1003-0560**
LT-F250F 4WD Quad Runner 99	**1003-0670**
LT-F250F 4WD Quad Runner 00-02	**1003-0559**
LT-Z250 04-09	**1003-0558**
LT-300E 87-89	**1003-1779**
LT-F300F King Quad 99	**1003-0562**
LT-F300F King Quad 00-02	**1003-0561**
LT-F4WDX King Quad 300 91-98	**1003-0562**
LT-A400 2WD King Quad 08-09	**1003-0557**
LT-A400 Eiger 2wd 02-07	**1003-0556**
LT-A400F 4WD King Quad 08-10	**1003-0557**
LT-A400F Eiger 4wd 02-07	**1003-0556**
LT-F400 2WD King Quad 08	**1003-0557**
LT-F400 Eiger 2wd 02-07	**1003-0556**
LT-F400F 4WD King Quad 08-10	**1003-0557**
LT-F400F Eiger 4wd 02-07	**1003-0556**
LT-Z400 03-08	**1003-0542**
LT-A500F Quad Master Auto 00-01	**1003-0555**
LT-A500F Vinson 02-05	**1003-0554**
LT-A500F Vinson 06-07	**1003-0552**
LT-F500F 98-02	**1003-0553**
LT-F500F Vinson 03-07	**1003-0552**
LTV-700F Twin Peaks 04-06	**1003-0662**[1]

FITS MODEL	PART #
YAMAHA	
YFM50 Raptor 04-08	**1003-0619**
YFZ50 17-22	**1003-1944**
YFM80 Badger 92-01	**1003-0595**
YFM80 Grizzly 05-08	**1003-0596**
YFM80 Raptor 02-08	**1003-0596**
YFM90 Grizzly 19-22	**1003-1763**
YFM90 Raptor 09-13	**1003-0598**
YFM90 Raptor 16-22	**1003-1763**
YFM100 89-91	**1003-0595**
YFA1 89-04	**1003-0655**
YFM125 Grizzly 04-13	**1003-0600**
YFM125 Raptor 11-13	**1003-0599**
YFS200 Blaster 88-06	**1003-0656**
YFB250 Timberwolf 92-98	**1003-0603**
YFB250FW Timberwolf 94-00	**1003-0603**
YFM 250 Raptor 08-13	**1003-0606**
YFM250 Beartracker 99-04	**1003-0605**
YFM250 Big Bear 07-09	**1003-0604**
YFM250 Moto-4 89-91	**1003-0603**
YFM250B Bruin 05-06	**1003-0602**
YFM350 Grizzly IRS 07-11	**1003-0610**
YFM350 Raptor 04-13	**1003-0609**
YFM350 Warrior 87-92	**1003-1780**
YFM350 Warrior 93-04	**1003-0695**
YFM350BA Bruin 2WD 04-06	**1003-0610**
YFM350ER Moto-4 87	**1003-0663**
YFM350ER Moto-4 88-93	**1003-0607**
YFM350ER Moto-4 94-95	**1003-0601**
YFM350FA Bruin 4WD 04-05	**1003-0610**
YFM350FA Bruin 4WD 06	**1003-0608**
YFM350FGW Grizzly 4WD 07-14	**1003-0608**
YFM350 Grizzly 12-13	**1003-1964**
YFM350FW Big Bear 87-96	**1003-0663**
YFM350FW Big Bear 97	**1003-1761**
YFM350FW Big Bear 98	**1003-1760**
YFM350FW Big Bear 99	**1003-1760**
YFM350GW Grizzly 2WD 07-11	**1003-0608**
YFM350U Big Bear 96-98	**1003-0663**
YFM350U Big Bear 99	**1003-1760**
YFM35FX Wolverine 96-98	**1003-0666**
YFM35FX Wolverine 99-05	**1003-0563**
YFM35X Wolverine 06-09	**1003-0608**
YFZ350 Banshee 87-09	**1003-0660**[1]
YFM400 Big Bear 2WD 00-04	**1003-0665**
YFM400 Big Bear 4WD 00-06	**1003-0665**
YFM400 Big Bear IRS 07-12	**1003-0665**
YFM400 Grizzly IRS 07-08	**1003-0664**
YFM400 Kodiak 2WD 00	**1003-1762**
YFM400 Kodiak 2WD 01	**1003-0659**
YFM400 Kodiak 2WD 03-04	**1003-0657**
YFM400 Kodiak 4WD 93-95	**1003-0668**
YFM400 Kodiak 4WD 96-97	**1003-0649**
YFM400 Kodiak 4WD 98	**1003-0649**
YFM400 Kodiak 4WD 99	**1003-0661**
YFM400 Kodiak 4WD 00	**1003-1762**
YFM400 Kodiak 4WD 01-02	**1003-0659**
YFM400 Kodiak 4WD 03-06	**1003-0657**
450 RHINO 06-09	**1003-0700**
YFM450 Grizzly EPS 11-14	**1003-0645**
YFM450 Grizzly IRS 07-14	**1003-0645**
YFM450 Kodiak 03-06	**1003-0645**
YFM45FX Wolverine 450 4x4 06-10	**1003-0645**
YFZ450 04-05	**1003-0692**
YFZ450 06-09	**1003-0693**
YFZ450 12-13	**1003-0611**
YFM600 Grizzly 98-00	**1003-0650**
YFM600 Grizzly 01	**1003-0654**
660 RHINO 04-07	**1003-0699**
YFM660 Grizzly 02-08	**1003-0669**
YFM660R Raptor 01-05	**1003-0647**[1]

[1] Kit includes components for both carburetors.

DISCLAIMER: SEE PAGE 4 FOR IMPORTANT INFORMATION REGARDING CERTAIN WARRANTY AND EMISSION CONTROL REGULATION COMPLIANCE AND NOISE REGULATION INFORMATION.

BOLD GRAY part numbers are new for 2024

18-2639



CARBURETOR REPAIR KITS

- Kit contains all necessary gaskets, O-rings and jets to rebuild one OEM carb

FITS MODEL	PART #
HONDA	
ATC70 79-85	**00-2439**
ATC90 72-78	**00-2440**
FL250R 77-84	**00-2438**
ATC250ES 86-87	**18-2553**
ATC250SX 86-87	**18-2553**
KAWASAKI	
KFX80 03-05	**1003-0116**
KSF250 Mojave 87-02	**1003-0103**
KLF300A Bayou 86-87	**18-2639**[1]
KLF300B Bayou 88-04	**18-2639**[1]
KLF300C Bayou 4x4 89-04	**18-2639**[1]

FITS MODEL	PART #
KAWASAKI (CONT)	
KFX400 03-05	**1003-0114**[2]
POLARIS	
Polaris appl. w/ round slide VM34 Mikuni carb	**1003-0122**[1, 3]
SUZUKI	
LT80 Quad Sport 96-04	**1003-0116**
LT250R 85-88	**18-2437**
LT250R 89-92	**18-2437**
YAMAHA	
YFS200 Blaster 88-05	**1003-0100**
YFM350A/FA Bruin 04-05 (all)	**1003-0121**[1]

FITS MODEL	PART #
YAMAHA (CONT)	
YFM350ER Moto 4 87	**1003-0102**
YFM350FX Wolverine 4x4 96-05	**1003-0118**[1]
YFZ350 Banshee 87-05	**1003-0105**[2]
YFM400 Big Bear 4x4 00-05 (all)	**1003-0121**[1]
YFM400 Kodiak 00-05 (all)	**1003-0121**[1]
YFM450 Kodiak 4x4 03-05 (all)	**1003-0121**[1]
YFM660R Raptor 01-06	**1003-0119**[2]

[1] Does not include main jets or pilot jets.
[2] Does not include needle, needle jet, main jet or pilot jet.
[3] O-rings not included.



1003-1127

1003-1094

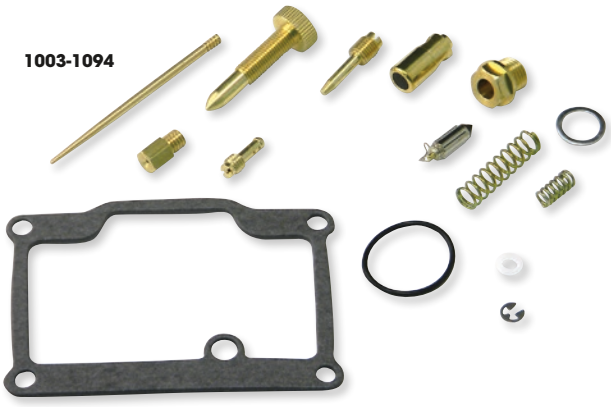

CARBURETOR REPAIR KITS

- Award-winning rubber-top float valves are made using the highest quality rubber and a plated body for resistance to harsh gas, ethanol and methanol
- Each complete kit rebuilds OEM carburetors to achieve optimum performance
- Included are main and pilot jets, jet needle sets, float valves, float chamber gaskets and O-rings
- Idle screw sets, pilot screw sets and air screw sets also included, if applicable
- The jets included in each kit are for common sizes; according to riding conditions and riding preference, different size jets may be used

FITS MODEL	PART #
ARCTIC CAT	
300 2x4 01-03	**1003-1126**
300 4x4 01-05	**1003-1126**
300 DVX 09-15	**1003-1794**
366 4x4 09-11	**1003-1795**
400 2x4 04	**1003-1127**
400 DVX 2x4 04	**1003-1127**
400AT 2x4 04	**1003-1127**

FITS MODEL	PART #
ARCTIC CAT (CONT)	
400 4x4 04	**1003-1127**
400 ACT 4x4 04	**1003-1127**
400 ACT MRP 4x4 04	**1003-1127**
400 AT 4x4 04	**1003-1127**
400 AT ACT 4x4 04	**1003-1127**
400 AT ACT MRP 4x4 04	**1003-1127**
400 AT MRP 4x4 04	**1003-1127**

FITS MODEL	PART #
ARCTIC CAT (CONT)	
400 AT TBX 4x4 04	**1003-1127**
400 MRP 4x4 04	**1003-1127**
400 TRV 09-12	**1003-1796**
500 4x4 05-07	**1003-1129**
500 AT 4x4 05-07	**1003-1129**
500 AT Limited 4x4 05-06	**1003-1129**
500 AT M4 4x4 06	**1003-1129**

DISCLAIMER: | SEE PAGE 4 FOR IMPORTANT INFORMATION REGARDING CERTAIN WARRANTY AND EMISSION CONTROL REGULATION COMPLIANCE AND NOISE REGULATION INFORMATION.

BOLD GRAY part numbers are new for 2024

Shindy PRODUCTS

CARBURETOR REPAIR KITS (CONT)

FITS MODEL	PART #
ARCTIC CAT (CONT)	
500 AT TBX 4x4 05-06	**1003-1129**
500 AT TRV 4x4 05-06	**1003-1129**
650 AT H1 Limited 4x4 05	**1003-1130**
650 AT H1 SE 4x4 06	**1003-1130**
650 H1 4x4 08-09	**1003-1798**
Prowler 650 XT 08-09	**1003-2006**
BOMBARDIER	
Outlander 400 03	**1003-1132**
Outlander 400 2x4 04	**1003-1132**
Outlander 400 4x4 04-07	**1003-1132**
Outlander 400 XT 4x4 04-05	**1003-1132**
Traxter 500 03-05	**1003-1134**
Traxter 500 5-speed 05	**1003-1134**
Traxter 500 AT 01-02	**1003-1134**
Traxter 500 Max 03-05	**1003-1134**
Traxter 500 Max XT 04-05	**1003-1134**
Traxter 500 XL Semi-AT 01-05	**1003-1134**
Traxter 500 XT 5-speed 01-05	**1003-1134**
DS650 02-04	**1003-1135**
DS650X 05-07	**1003-1135**
HONDA	
ATC70 78-82	**1003-0967**
TRX70 FourTrax 86-87	**1003-0997**
ATC90 72-78	**1003-0968**
ATC110 79-83	**1003-0969**
ATC110 84-85	**1003-0988**
ATC125M 84-85	**1003-0989**
ATC185 80	**1003-0972**
ATC185S 81-82	**1003-0972**
ATC185S 83	**1003-0990**
ATC200 81-82	**1003-0972**
ATC200 83	**1003-0990**
ATC250ES Big Red 86-87	**1003-0992**
ATC250R 81-82	**1003-0976**
ATC250R 85	**1003-0978**
ATC250SX 86-87	**1003-0992**
TRX250R Fourtrax 88	**1003-0983**
TRX250 Recon 97-98	**1003-1004**
TRX250 Recon 00-02	**1003-1004**
TRX250ES Recon 02	**1003-1004**
TRX250EX SporTrax 01-05	**1003-1004**
TRX250EX SporTrax 06-08	**1003-1014**
TRX250TE Recon ES 02-05	**1003-1004**
TRX250TE Recon ES 06-09	**1003-1013**
TRX250TE Recon ES 11	**1003-1013**
TRX250TM Recon 02-05	**1003-1004**
TRX250TM Recon 06-09	**1003-1013**
TRX250TM Recon 11	**1003-1013**
TRX250X 09	**1003-1014**
TRX250X 11-12	**1003-1014**
TRX250X 16-21	**1003-2008**
TRX250X Recon 99	**1003-1004**
TRX260TM Recon 16-21	**1003-2007**
TRX300 FourTrax 91-92	**1003-0993**
TRX300FW 4x4 91-92	**1003-0993**
TRX300FW 4x4 93-00	**1003-0994**
TRX300FWN 4x4 91-92	**1003-0993**
TRX300FWN 4x4 93-96	**1003-0994**
TRX300N 91-92	**1003-0993**
TRX300N FourTrax 93-97	**1003-0994**
TRX300RWN 4x4 97	**1003-0994**
TRX350 Foreman 88	**1003-0987**
TRX350 FourTrax 86-87	**1003-0987**
TRX350D Foreman 87	**1003-0987**

FITS MODEL	PART #
HONDA (CONT)	
TRX400EX SporTrax 05	**1003-1016**
TRX400EX 06-08	**1003-1016**
TRX400FW Foreman 95-03	**1003-0999**
TRX400X 12-14	**1003-1016**
TRX500FA Rubicon 01-04	**1003-1005**
TRX500FE Foreman ES 05-09	**1003-1010**
TRX500FE Foreman ES 11	**1003-1010**
TRX500FGA Rubicon 04	**1003-1005**
TRX500FM Foreman 05-09	**1003-1010**
TRX500FM Foreman 11	**1003-1010**
TRX500FPE Foreman 07-09	**1003-1010**
TRX500FPE Foreman 11	**1003-1010**
TRX500FPM Foreman 07-09	**1003-1010**
TRX500FPM Foreman 11	**1003-1010**
TRX650FA Rincon 03-05	**1003-1008**
TRX605FGA Rincon 04-05	**1003-1008**
KAWASAKI	
KSF 50 07-17	**1003-2009**
KSF 90 10-17	**1003-2010**
KLF220 Bayou 88-02	**1003-1020**
KLF300 Bayou 4x4 89-04	**1003-1023**
KVF300 Prairie 99-02	**1003-1027**
KVF360 Prairie 03-09	**1003-1030**
KLF400 Bayou 93-95	**1003-1025**
KLF400 Bayou 4x4 96-99	**1003-1026**
KAF 400 Mule SX 18-19	**1003-2011**
KAF 400 B Mule 600 07-16	**1003-2011**
KAF 400 Mule 610 4x4 07-16	**1003-2011**
KSF400 KFX400 03-06	**1003-1058**
KVF650 Prairie 02	**1003-1031**[1]
KVF650 Prairie 4x4 03	**1003-1031**[1]
KVF650 Bruteforce 05	**1003-1031**[1]
KVF650 Bruteforce 4x4 06-13	**1003-1031**[1]
KVF700 Prairie 4x4 04-06	**1003-1031**[1]
KSV700 KFX VForce 04-09	**1003-1033**[1]
KVF750 Bruteforce 05-07	**1003-1036**[1]
KAF Mule 2500 C 97-00	**1003-2012**
KAF Mule 2510 A 4x4 97-00	**1003-2012**
KAD Mule 2520 Turf B 97-00	**1003-2012**
POLARIS	
Predator 50 05-06	**1003-1111**
Predator 90 03	**1003-1799**
Raptor 90 4x4 16-21	**1003-2013**
Scrambler 90 02	**1003-1799**
Sportsman 90 02-03	**1003-1799**
Phoenix 200 05-14	**1003-1104**
Trail Blazer 250 90-95	**1003-1094**
Trail Boss 250 89-99	**1003-1094**
Trail Boss 250 2x4 89-93	**1003-1094**
Trail Boss 250 4x4 89-93	**1003-1094**
Sportsman 300 08-10	**1003-1120**
Magnum 330 2x4 03-05	**1003-1102**
Magnum 330 4x4 03-06	**1003-1102**
Trail Blazer 330 08-13	**1003-1102**
Trail Boss 330 03-13	**1003-1102**
Ranger 400 10-14	**1003-1119**
Sportsman 400 10-14	**1003-1107**
Sportsman 400 HO 08-09	**1003-1107**
Sportsman 450 06-07	**1003-1107**
Outlaw 500 06-07	**1003-1108**
Predator 500 03-07	**1003-1108**
Scrambler 500 2x4 01-02	**1003-1101**
Scrambler 500 4x4 98-02	**1003-1101**
Scrambler 500 4x4 03-09	**1003-1103**

FITS MODEL	PART #
POLARIS (CONT)	
Scrambler 500 HO 01-13	**1003-1103**
Sportsman 500 01-02	**1003-1101**
Sportsman 500 03-05	**1003-1103**
Sportsman 700 02-06	**1003-1110**
SUZUKI	
LT-Z50 06-09	**1003-1060**
LT80 04-06	**1003-1047**
LT80 QuadRunner 88-89	**1003-1047**
LT80 QuadRunner 95	**1003-1047**
LT80 QuadSport 87	**1003-1047**
LT80 QuadSport 90-94	**1003-1047**
LT80 QuadSport 96-03	**1003-1047**
LT160E Quad Runner 89-92	**1003-1045**
LT-F160 QuadRunner 91-00	**1003-1045**
LT4WD 250 87-89	**1003-1043**
LT-4WD QuadRunner 90-96	**1003-1044**
LT-F250 88-89	**1003-1043**
LT-F250 Ozark 03-09	**1003-1052**
LT-F250 QuadRunner 90-96	**1003-1044**
LT-F4WDX KingQuad 91-98	**1003-1046**
LT-F300F KindQuad 99	**1003-1046**
LT-Z400 03-07	**1003-1058**
LT-Z400 QuadSport 08	**1003-1058**
LT-F500F 98	**1003-1049**
LT-F500F QuadRunner 00-02	**1003-1049**
LT-A500F Vinson 02-07	**1003-1053**
LT-F500F Vinson 03-07	**1003-1053**
YAMAHA	
YFM80 Badger 92-01	**1003-1068**
YFM80R Raptor 02-08	**1003-1068**
YFM90R Raptor 09-13	**1003-1093**
YFA-1 Breeze 89-04	**1003-1078**
YFM125 Grizzly 04-06	**1003-1078**
YFM125G Grizzly 07-13	**1003-1088**
YFS200 Blaster 88-06	**1003-1062**
YFM200DX 86-89	**1003-1069**
YFM250 Bear Tracker 99-02	**1003-1075**
YFM250B Big Bear 07-09	**1003-1083**
YFM250B Bruin 05-06	**1003-1083**
YFM250R Raptor 08-09	**1003-1084**
YFM250R Raptor 11-13	**1003-1084**
YFM250X Bear Tracker 03-04	**1003-1075**
YFM350 04-14	**1003-1080**
YFM350 4WD 04-14	**1003-1080**
YFM350ER 89-93	**1003-1064**
YFM350F Wolverine 98-99	**1003-1089**
YFM350FW 89-97	**1003-1064**
YFM350FX Wolverine 96-05	**1003-1085**
YFM350R Raptor 04-08	**1003-1081**
YFM350U 99	**1003-1089**
YFM350X Warrior 88-04	**1003-1066**
YFM350X Wolverine 06-09	**1003-1090**
YFZ350 Banshee 88-06	**1003-1067**
YFM400A Kodiak 2WD 00-04	**1003-1072**
YFM400F Big Bear 00-12	**1003-1071**
YFM400FW Kodiak 93-95	**1003-1064**
YFM400M Big Bear 00-04	**1003-1071**
YFM450FA Kodiak 03-06	**1003-1076**
YFM450 Wolverine 07-12	**1003-1091**
YFZ450 04-09	**1003-1079**
YFM600 Grizzly 98-00	**1003-1073**
YFM600F Grizzly 01	**1003-1073**
YFM660 Grizzly 02-05	**1003-1077**
YFM660F Grizzly 06-08	**1003-1092**
YFM660R Raptor 01-05	**1003-1074**[1]

[1] Parts included for two carburetors.

DISCLAIMER: SEE PAGE 4 FOR IMPORTANT INFORMATION REGARDING CERTAIN WARRANTY AND EMISSION CONTROL REGULATION COMPLIANCE AND NOISE REGULATION INFORMATION.

BOLD GRAY part numbers are new for 2024

POWER JET KIT

- Converts a VM-type Mikuni carb to a Power Jet carb (sizes 30 mm-44 mm)
- Includes all parts needed to complete the conversion and three type N102/221 power jets (80, 100, 120) to get the tuning operation started
- Mikuni #MK-406



DESCRIPTION	PART #
Power Jet kit	VMPJK

GENUINE MIKUNI 4/042 MAIN JETS

BRASS – LARGE HEX-TYPE

- Fit Mikuni carburetors VM18 (clamp on), VM24-512, VM26-512, VM26-606, TMX Series and others that originally came with 4/042 main jets
- Also fit several OE applications; check dimensions before ordering
- Sold to dealer in 4-pack

KM404250

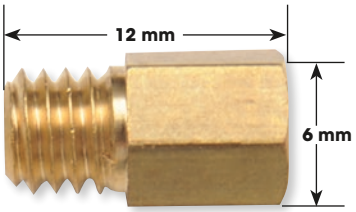

JET SIZE	PART #	JET SIZE	PART #	JET SIZE	PART #	JET SIZE	PART #	JET SIZE	PART #	JET SIZE	PART #
55	KM404255	135	KM4042135	210	KM4042210	310	KM4042310	410	KM4042410	540	KM4042540
65	KM404265	140	KM4042140	220	KM4042220	320	KM4042320	420	KM4042420	560	KM4042560
70	KM404270	150	KM4042150	230	KM4042230	330	KM4042330	430	KM4042430	580	KM4042580
80	KM404280	165	KM4042165	240	KM4042240	340	KM4042340	440	KM4042440	600	KM4042600
85	KM404285	170	KM4042170	250	KM4042250	350	KM4042350	450	KM4042450	620	KM4042620
90	KM404290	180	KM4042180	260	KM4042260	360	KM4042360	460	KM4042460	640	KM4042640
110	KM4042110	185	KM4042185	270	KM4042270	370	KM4042370	470	KM4042470	660	KM4042660
115	KM4042115	190	KM4042190	280	KM4042280	380	KM4042380	480	KM4042480	680	KM4042680
125	KM4042125	195	KM4042195	290	KM4042290	390	KM4042390	490	KM4042490	700	KM4042700
130	KM4042130	200	KM4042200	300	KM4042300	400	KM4042400	500	KM4042500	720	KM4042720

GENUINE MIKUNI N102,221 MAIN JETS

BRASS SLOTTED HEAD

- Check dimensions before ordering
- For CV and Power Jet carburetors as well as other OE applications that originally came with a N102,221 main jet
- Sold to dealer in 4-pack

KN10222180

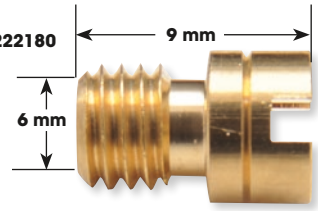

JET SIZE	PART #	JET SIZE	PART #	JET SIZE	PART #	JET SIZE	PART #
80	KN10222180	115	KN102221115	142,5	KN1022211425	165	KN102221165
85	KN10222185	120	KN102221120	145	KN102221145	170	KN102221170
90	KN10222190	125	KN102221125	150	KN102221150	180	KN102221180
102,5	KN1022211025	130	KN102221130	152,5	KN1022211525		
105	KN102221105	135	KN102221135	155	KN102221155		
110	KN102221110	140	KN102221140	160	KN102221160		

GENUINE MIKUNI N100,604 MAIN JETS

BRASS SLOTTED HEAD

- Fit Mikuni carburetors VM16, HS40, HSR42/45/48, RS, TM and VM29/33 Smoothbores
- OE fitments only apply if bike has stock Mikuni carburetor
- Kawasaki H1 500cc, H2 750cc, Z1 900cc, KZ900A/B, KZ1000, KZ1100
- Suzuki GS450/500/650/750/850/1000/1100/1150
- Yamaha XS350/400/750/1100
- Sold to dealer in a 4-pack

KN10060460

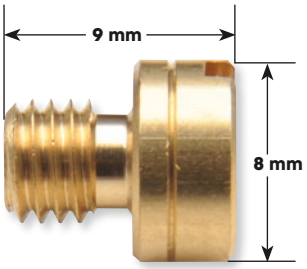

JET SIZE	PART #	JET SIZE	PART #	JET SIZE	PART #	JET SIZE	PART #	JET SIZE	PART #
60	KN10060460	95	KN10060495	120	KN100604120	145	KN100604145	175	KN100604175
6,5	KN100604625	97,5	KN100604975	122,5	KN1006041225	147,5	KN1006041475	180	KN100604180
65	KN10060465	100	KN100604100	125	KN100604125	150	KN100604150	185	KN100604185
70	KN10060470	102,5	1006-0335	127,5	KN1006041275	152,5	KN1006041525	190	KN100604190
75	KN10060475	105	KN100604105	130	KN100604130	155	KN100604155	200	KN100604200
80	KN10060480	107,5	KN1006041075	132,5	KN1006041325	157,5	KN1006041575	205	1006-0246
85	KN10060485	110	KN100604110	135	KN100604135	160	KN100604160		
87,5	KN100604875	112,5	KN1006041125	137,5	KN1006041375	162,5	KN1006041625		
90	KN10060490	115	KN100604115	140	KN100604140	165	KN100604165		
92,5	KN100604925	117,5	KN1006041175	142,5	KN1006041425	170	KN100604170		

DISCLAIMER: SEE PAGE 4 FOR IMPORTANT INFORMATION REGARDING CERTAIN WARRANTY AND EMISSION CONTROL REGULATION COMPLIANCE AND NOISE REGULATION INFORMATION.

BOLD GRAY part numbers are new for 2024

GENUINE MIKUNI NEEDLE JETS



- Needle jets allow a great way for tuning carb at $^{1}/_{4}$-$^{3}/_{4}$ turn throttle
- Genuine Mikuni needle jets will have series and size stamping for identification
- Inside diameter increases in size as size's code increases alphabetically and numerically
- Sold each

TYPE 159

SIZE CODE	PART #
FITS MIKUNI VM30-36 MM SPIGOT	
O-4	**159-O-4**
O-8	**159-O-8**
P-2	**159-P-2**
P-4	**159-P-4**

SIZE CODE	PART #
FITS MIKUNI VM30-36 MM SPIGOT (CONT)	
P-5	**159-P-5**
P-6	**159-P-6**
P-8	**159-P-8**
Q-0	**159-Q-0**

SIZE CODE	PART #
FITS MIKUNI VM30-36 MM SPIGOT (CONT)	
Q-2	**159-Q-2**
Q-5	**159-Q-5**
Q-8	**159-Q-8**

TYPE 166

SIZE CODE	PART #
FITS MIKUNI VM38 SPIGOT	
P-4	**166-P-4**
Q-0	**166-Q-0**
Q-2	**166-Q-2**
Q-5	**166-Q-5**

SIZE CODE	PART #
FITS MIKUNI VM38 SPIGOT (CONT)	
Q-6	**166-Q-6**
Q-8	**166-Q-8**
R-0	**166-R-0**

TYPE 389

SIZE CODE	PART #
FITS MIKUNI TM32-38 MM SPIGOT	
P-2	**389-P-2**



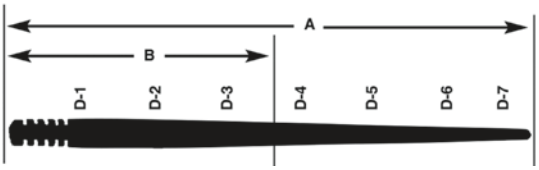

GENUINE MIKUNI JET NEEDLES

- Jet needles control the fuel mixture in the mid-range throttle position
- Uses charting to verify dimensions in millimeters
- Some jet needles don't have measurements provided by Mikuni
- Fitments include several Mikuni VM models and some OE Mikuni carburetors
- Sold each

30 MM-38 MM SPIGOT

MIKUNI #	A	B	D-1	D-2	D-3	D-4	D-5	D-6	PART #
J8-6DH02	62,3	28,0	2,511	2,511	2,466	2,295	2,00	1,660	**6DH2**
J8-6DH03	62,3	22,0	2,512	2,512	2,458	2,286	1,948	1,607	**6DH3**
J8-6DH04	62,3	25,5	2,520	2,520	2,440	2,258	1,915	1,575	**6DH4**
J8-6DH07	62,2	28,5	2,516	2,516	2,505	2,316	2,009	1,688	**6DH7**
J8-6DH08	62,2	20,3	2,538	2,538	2,436	2,208	1,827	1,497	**6DH8**
J8-6DJ30	64,7	26,3	2,51	2,51	2,45	2,09	1,66	1,24	**6DJ30**
J8-6DP01	62,3	28,9	2,511	2,511	2,476	2,315	1,748	1,075	**6DP1**
J8-6DP17	62,3	32,1	2,518	2,518	2,518	2,372	1,834	1,141	**6DP17**
J8-6F05	62,3	38,1	19,0	2,515	2,456	2,364	2,098	1,840	**6F5**
J8-6F04	62,3	32,0	19,4	2,442	2,436	2,206	1,939	1,678	**6F4**
J8-6F08	62,3	34,0	2,512	2,512	2,386	2,214	1,945	1,688	**6F8**
J8-6F09	62,3	28,9	2,516	2,516	2,475	2,210	1,949	1,678	**6F9**
J8-6F15	62,2	19,8	2,535	2,538	2,461	2,208	1,979	1,649	**6F15**
J8-6FJ06	62,3	35,2	2,505	2,505	2,505	2,376	2,040	1,606	**6FJ6**

40 MM-44 MM SPIGOT

MIKUNI #	A	B	D-1	D-2	D-3	D-4	D-5	D-6	D-7	PART #
J8-7DH02	75,3	31,6	2,99	2,99	2,99	2,84	2,66	2,27	1,92	**7DH2**
J8-7F07	72,3	33,1	2,99	2,99	2,99	2,80	2,54	2,28	2,02	**7F7**

NO DIMENSIONS SUPPLIED BY MIKUNI

MIKUNI #	PART #
J8-4J13	**4J13**
J8-5DP07	**5DP7**

MIKUNI #	PART #
J8-5FP17	**5FP17**
J8-5L01	**5L1**

MIKUNI #	PART #
J8-6FJ40	**6FJ40**
J8-6FJ41	**6FJ41**

GENUINE MIKUNI BS30/97 SERIES AIR JETS

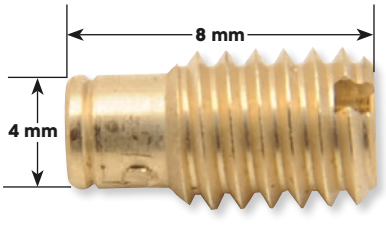

- Air jet meters airflow to needle jet
- Use for fine tuning for regulating fuel-air mixture
- Fit Mikuni VM26-VM44 spigot mount, VM29 and VM33 smoothbore, RS and TM carburetors
- Sold to dealer in 4-pack

SIZE	PART #
0,7	**KBS309707**

SIZE	PART #
1,0	**KBS309710**

SIZE	PART #
1,2	**KBS309712**

DISCLAIMER: | SEE PAGE 4 FOR IMPORTANT INFORMATION REGARDING CERTAIN WARRANTY AND EMISSION CONTROL REGULATION COMPLIANCE AND NOISE REGULATION INFORMATION.

BOLD GRAY part numbers are new for 2024

BS30/96 GENUINE MIKUNI PILOT JETS

- Fit OE applications that came with a (BS) CV Mikuni carburetors
- Sold to dealer in 4-pack; sold to consumer as each

JET SIZE	PART #	JET SIZE	PART #	JET SIZE	PART #	JET SIZE	PART #
30	KBS309630	37,5	KBS3096375	42,5	KBS3096425	47,5	KBS3096475
35	KBS309635	40	KBS309640	45	KBS309645	50	KBS309650

KBS309630

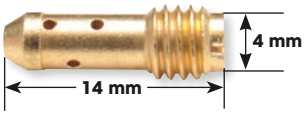

KM515

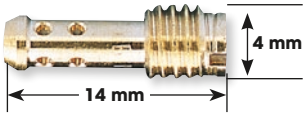

KVM2848620

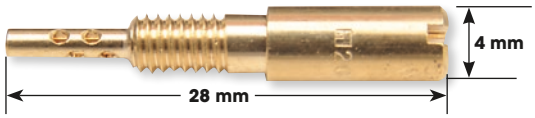

VM22/210 GENUINE MIKUNI PILOT JETS

- These genuine Mikuni pilot jets fit all VM, TM and aftermarket TMX carbs
- Sold to dealer 4-pack; sold to consumer as each

JET SIZE	PART #	JET SIZE	PART #
15	KM515	45	KM545
20	KM520	50	KM550
25	KM525	55	KM555
27,5	1005-0011	60	KM560
30	KM530	65	KM565
32,5	1005-0010	70	KM570
35	KM535	80	KM580
40	KM540		

VM28/486 GENUINE MIKUNI PILOT JETS

- Fit Mikuni carburetors HS40, HSR42/45/48, RS34-RS40 and TM33, TM 36 and TM40 with accelerator pump
- Fit OE Kawasaki Z1A/B-900 74-75, KZ900 A/B 76-77, KZ1000 77-80
- Fit OE Suzuki GS750/GS1000
- May fit other OE applications
- Sold in a four-pack

JET SIZE	PART #	JET SIZE	PART #	JET SIZE	PART #
15	KVM2848615	27,5	KVM28486275	50	KVM2848650
17,5	KVM28486175	30	KVM2848630	55	KVM2848655
20	KVM2848620	35	KVM2848635	60	KVM2848660
22,5	KVM28486225	40	KVM2848640		
25	KVM2848625	45	KVM2848645		

VM26/26 Style

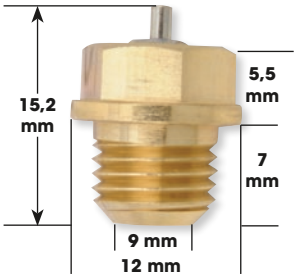

VM28/163 Style

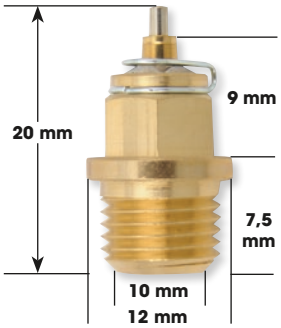

786-46001 PUSH-IN Style

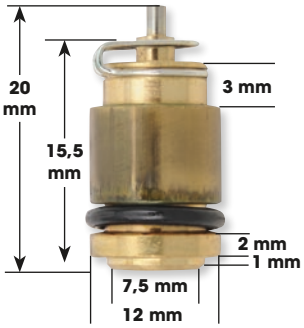

N149/040 PUSH-IN Style

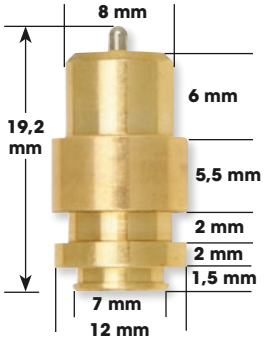

VM28/511 Style

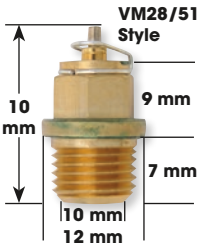

786-15005 Style

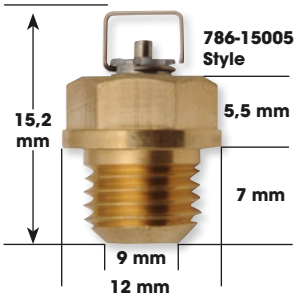

GENUINE MIKUNI NEEDLE AND SEAT ASSEMBLIES

- Genuine Mikuni needle and seat assemblies provide reliable performance
- Made to the highest standards
- Check application and size of needle and seat assembly before ordering
- VM26/26 style fits VM22 MM-34 MM Flange, VM24-512 Spigot, VM26 MM and 28 MM Round Spigot and VM30 MM small body
- VM28/163 style fits VM30 MM-34 MM spigot mount
- 786-46001 style fits TM32-38 and TM39-41 Pro without accelerator pump (O-ring included)
- N149.040 style fits RS34-40 (O-ring not included)
- VM28/511 Viton® Tip style needle and seat fits all VM30-44
- 786-15005 Viton® Tip style needle and seat fits an BN carbs

SIZE	PART #
VM26/26 STYLE W/ METAL TIP	
1,5	VM26/26-1.5
1,8	VM26/26-1.8
2,0	VM26/26-2.0
2,5	VM2626-2.5
VM28/163 STYLE W/ METAL TIP	
1,5	VM28/163-1.5
2,0	VM28/163-2.0
2,5	VM28/163-2.5

SIZE	PART #
786-46001 PUSH-IN STYLE W/ METAL TIP	
1,5	7864600115
2,0	786-46001-2.0
3,0	786-46001-3.0
3,3	786-46001-3.3[1]
N149.040 PUSH-IN STYLE W/ METAL TIP	
2,0	N149/040-2.0
2,8	N149/040-2.8[2]

SIZE	PART #
VM28/511 VITON® TIP STYLE FOR VM30-40	
1,5	VM28/511-1.5
2,0	VM28/511-2.0
786-15005 VITON® TIP STYLE FOR BN CARBS	
1,5	1007-0405
2,5	1007-0407

[1] Standard on TM32, 34 and 36.
[2] Standard on all RS Series.

NEEDLE JET E-RING

- Sold to dealers in packs of 4, sold to consumer as each
- Mikuni PART #BS32/126

DESCRIPTION	PART #
Needle jet E-ring	1007-0325



DISCLAIMER: | SEE PAGE 4 FOR IMPORTANT INFORMATION REGARDING CERTAIN WARRANTY AND EMISSION CONTROL REGULATION COMPLIANCE AND NOISE REGULATION INFORMATION.

BOLD GRAY part numbers are new for 2024

EBC BRAKES



A-BAX PRECISION MIKUNI-STYLE MAIN JETS AND MAIN JET KIT

- Brass carburetor jets are high-precision and flow-calibrated for extremely accurate fuel flow rate
- Available in a range of sizes
- High-quality replacements; NOT original Mikuni jets
- Dealer kits include multiple main jet sizes and storage box for organization
- See below for refill packs
- Refills sold to dealer as 4-pack; sold to consumer as each

DEALER JET KIT

KIT TYPE	CONTENTS	PART #
Mikuni-style hex head (HJ prefix)	2-pc. each jet sizes 240 through 500	**1006-0014**

MIKUNI-STYLE SLOT HEAD (SJ PREFIX)

JET SIZE	PART #	JET SIZE	PART #	JET SIZE	PART #	JET SIZE	PART #
90	**1006-0025**	115	**1006-0035**	135	**1006-0043**	150	**1006-0049**
100	**1006-0029**	117,5	**1006-0036**	137,5	**1006-0044**	155	**1006-0051**
105	**1006-0031**	120	**1006-0037**	140	**1006-0045**	157,5	**1006-0052**
107,5	**1006-0032**	125	**1006-0039**	145	**1006-0047**	160	**1006-0053**
110	**1006-0033**	130	**1006-0041**	147,5	**1006-0048**	170	**1006-0054**

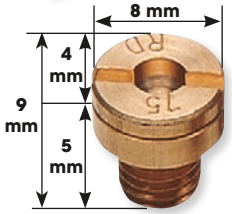

MIKUNI-STYLE HEX HEAD (HJ PREFIX)

JET SIZE	PART #	JET SIZE	PART #	JET SIZE	PART #	JET SIZE	PART #
100	**1006-0058**	190	**1006-0076**	280	**1006-0086**	390	**1006-0097**
110	**1006-0060**	200	**1006-0078**	300	**1006-0088**	400	**1006-0098**
120	**1006-0062**	210	**1006-0079**	310	**1006-0089**	410	**1006-0099**
130	**1006-0064**	220	**1006-0080**	320	**1006-0090**	420	**1006-0100**
140	**1006-0066**	230	**1006-0081**	340	**1006-0092**	430	**1006-0101**
150	**1006-0068**	240	**1006-0082**	350	**1006-0093**	440	**1006-0102**
160	**1006-0070**	250	**1006-0083**	360	**1006-0094**	450	**1006-0103**
170	**1006-0072**	260	**1006-0084**	370	**1006-0095**		
180	**1006-0074**	270	**1006-0085**	380	**1006-0096**		

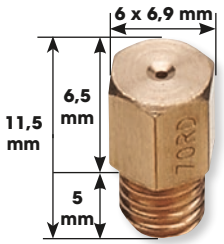



A-BAX PRECISION KEIHIN-STYLE MAIN JETS AND MAIN JET KIT

- Brass carburetor jets are high-precision and flow-calibrated for extremely accurate fuel flow rate
- Available in a range of sizes
- High-quality replacements; NOT original Keihin jets
- Dealer Kits include multiple main jet sizes and storage box for organization
- See below for refill packs
- Sold to dealer as 4-pack; sold to consumer as each

DEALER JET KIT

KIT TYPE	CONTENTS	PART #
Keihin-style hex head (CR prefix)	2-pc. each jet sizes 160 through 235	**1006-0017**

KEIHIN-STYLE HEX HEAD (CR PREFIX) (CV)

JET SIZE	PART #	JET SIZE	PART #	JET SIZE	PART #	JET SIZE	PART #
95	**1006-0171**	140	**1006-0189**	170	**1006-0201**	200	**1006-0213**
110	**1006-0177**	145	**1006-0191**	175	**1006-0203**	205	**1006-0215**
115	**1006-0179**	150	**1006-0193**	180	**1006-0205**	210	**1006-0217**
125	**1006-0183**	155	**1006-0195**	185	**1006-0207**	215	**1006-0219**
130	**1006-0185**	160	**1006-0197**	190	**1006-0209**	220	**1006-0221**
135	**1006-0187**	165	**1006-0199**	195	**1006-0211**		

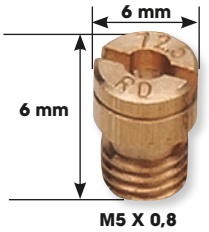

KEIHIN-STYLE STYLE SLOT HEAD (KJ PREFIX) (BUTTERFLY)

JET SIZE	PART #	JET SIZE	PART #	JET SIZE	PART #	JET SIZE	PART #
77,5	**1006-0129**	112,5	**1006-0143**	130	**1006-0150**	160	**1006-0162**
85	**1006-0132**	115	**1006-0144**	132,5	**1006-0151**	165	**1006-0266**
90	**1006-0134**	117,5	**1006-0145**	135	**1006-0152**	170	**1006-0163**
95	**1006-0136**	120	**1006-0146**	137,5	**1006-0153**	172,5	**1006-0299**
100	**1006-0138**	122,5	**1006-0147**	140	**1006-0154**	180	**1006-0302**
105	**1006-0140**	125	**1006-0148**	145	**1006-0156**	190	**1006-0164**
110	**1006-0142**	127,5	**1006-0149**	150	**1006-0158**		

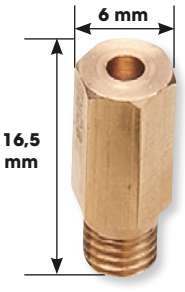

DISCLAIMER: | SEE PAGE 4 FOR IMPORTANT INFORMATION REGARDING CERTAIN WARRANTY AND EMISSION CONTROL REGULATION COMPLIANCE AND NOISE REGULATION INFORMATION.

BOLD GRAY part numbers are new for 2024

EBC BRAKES



DEALER PILOT JET KIT

- Precision-machined A-BAX jets
- Kits include all the popular sizes
- Individual jet size refills are available separately in packages of four
- See chart for jet sizes and jet quantity included in each kit

CARBURETOR TYPE	JET STYLE	QTY. JETS IN KIT	JET SIZES INCLUDED	PART #
Keihin	N424-21	19	35-80	**1005-0156**

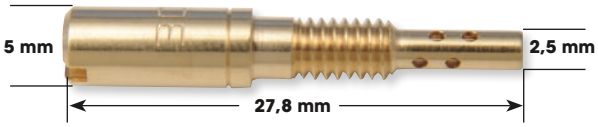

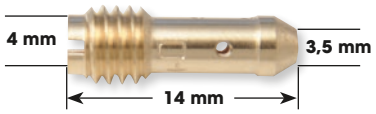

MIKUNI RD N224.103 PILOT JETS

- Fit early-style TMS/TMX, TMX36, TMX38 and BSR CV carburetors
- 27,8 mm long
- Sold to dealer as 4-pack, sold to consumer as each

JET SIZE	PART #	JET SIZE	PART #	JET SIZE	PART #
15	**1005-0074**	30	**1005-0080**	45	**1005-0086**
17,5	**1005-0075**	32,5	**1005-0081**	47,5	**1005-0087**
20	**1005-0076**	35	**1005-0082**	50	**1005-0088**
22,5	**1005-0077**	37,5	**1005-0083**	55	**1005-0090**
25	**1005-0078**	40	**1005-0084**		
27,5	**1005-0079**	42,5	**1005-0085**		



MIKUNI RD BS30/96 PILOT JETS (BLEED TYPE)

- Fit Kawasaki, Suzuki and Yamaha OEM BS CV carburetors
- 14 mm long
- Sold to dealer as 4-pack, sold to consumer as each

JET SIZE	PART #
37,5	**1005-0113**
40	**1005-0114**

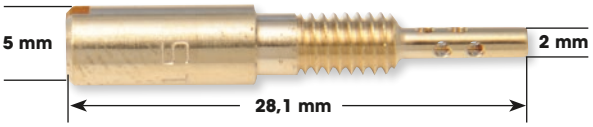

MIKUNI RD N151.067 PILOT JETS (NON-BLEED TYPE)

- Fit late-model OEM BS CV carburetors
- 14 mm long
- Sold to dealer as 4-pack, sold to consumer as each

JET SIZE	PART #	JET SIZE	PART #	JET SIZE	PART #
30	**1005-0097**	40	**1005-0101**	50	**1005-0105**
32,5	**1005-0098**	42,5	**1005-0102**	55	**1005-0107**
35	**1005-0099**	45	**1005-0103**		
37,5	**1005-0100**	47,5	**1005-0104**		

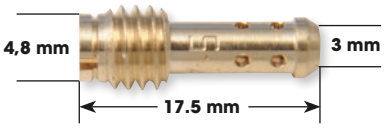

A-BAX PILOT JETS FOR MIKUNI VM28/486

- Fit all RS, HS and HSR carburetors
- 28,1 mm long
- Sold to dealer as 4-pack; sold to consumer as each

JET SIZE	PART #	JET SIZE	PART #	JET SIZE	PART #
12,5	**1005-0048**	22,5	**1005-0052**	30	**1005-0055**
17,5	**1005-0050**	25	**1005-0053**	35	**1005-0057**
20	**1005-0051**	27,5	**1005-0054**	40	**1005-0059**

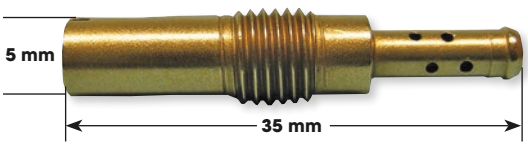

MIKUNI RD VM22/210 PILOT JETS

- Fit all VM, TM and TMS/TMX carburetors
- 13,5 mm long
- Sold to dealer in 4-pack, sold to consumer as each

JET SIZE	PART #	JET SIZE	PART #
17,5	**1005-0016**	32,5	**1005-0022**
20	**1005-0017**	35	**1005-0023**
22,5	**1005-0018**	40	**1005-0025**
25	**1005-0019**	45	**1005-0027**
27,5	**1005-0020**	50	**1005-0029**
30	**1005-0021**		

A-BAX SLOW JETS (PILOT) FOR KEIHIN RD N424-21

- Fit aftermarket CVK20, aftermarket and OEM FCR-MX, PD22, PE20, 26, 28 and 30 mm; PWM 34, 36, 38 mm; PWK28 33, 35, 38, 39 mm; PWK36 Quad Vent; PWK35, 38 Quad Vent/Air Strikers
- 28 mm long
- Sold to dealer as 4-pack; sold to consumer as each

JET SIZE	PART #	JET SIZE	PART #	JET SIZE	PART #
35	**1005-0123**	48	**1005-0128**	60	**1005-0133**
38	**1005-0124**	50	**1005-0129**	62	**1005-0134**
40	**1005-0125**	52	**1005-0130**	65	**1005-0135**
42	**1005-0126**	55	**1005-0131**	68	**1005-0136**
45	**1005-0127**	58	**1005-0132**	70	**1005-0137**

DISCLAIMER: | SEE PAGE 4 FOR IMPORTANT INFORMATION REGARDING CERTAIN WARRANTY AND EMISSION CONTROL REGULATION COMPLIANCE AND NOISE REGULATION INFORMATION.

BOLD GRAY part numbers are new for 2024

EBC BRAKES

A-BAX SLOW JETS (PILOT) FOR KEIHIN N424-25

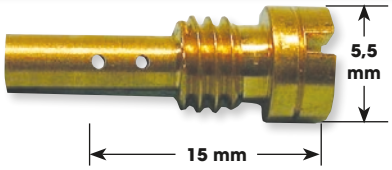

- Fit FCR horizontal and downdraft series FCR 28, 32, 33, 35, 37, 39, 41 mm carburetors
- 15 mm long
- Sold to dealer as 4-pack; sold to consumer as each

JET SIZE	PART #	JET SIZE	PART #	JET SIZE	PART #
35	**1005-0142**	42	**1005-0145**	50	**1005-0148**
38	**1005-0143**	45	**1005-0146**	52	**1005-0149**
40	**1005-0144**	48	**1005-0147**	55	**1005-0150**

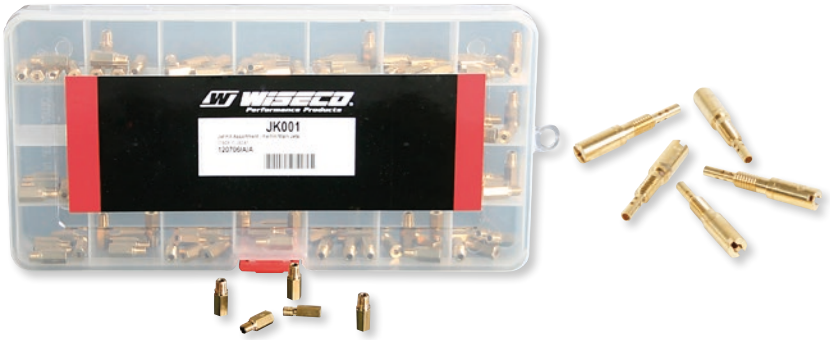

WISECO Performance Products

JET KIT

FOR KEIHIN CARBURETORS

- Allows tuning after an exhaust or other type of engine modification
- Tuning kit will help improve midrange throttle response and add additional fuel to wide-open throttle running conditions
- Sold with five jets per size, giving endless tuning capabilities for your machine

DESCRIPTION	PART #
Pilot jets for FCR MX Carbs, PJ, PWK, PWM and some smoothbore Carbs, N424-21 series	**1006-0315**



DYNOJET

JET KITS

FOR UTILITY AND SPORT ATVS

STAGE 1 KITS

- Designed for ATVs with stock engines using the stock airbox, air filter and stock or aftermarket exhaust
- Fully adjustable to allow for the use of well-designed aftermarket exhausts and stock replacement air filters
- Improves throttle response and drivability
- Power increases of approximately 5% throughout the entire power range

STAGE 2 KITS

- Designed for ATVs with stock or mildly modified engines using well-designed stock or aftermarket exhausts with a modified airbox and a stock or replacement air filter
- For applications where individual air filters cannot be installed and where airbox modifications improve overall engine performance
- A power increase of 8% can be achieved in most cases

STAGE 3 KITS

- Designed for ATVs with stock or mildly modified engines using individual air filters and a stock or aftermarket exhaust
- In most cases, power increases of 10-15%; drivability may be compromised in short-stroke high-rpm motors
- On some modern engine and airbox designs, individual filters and proper jetting offer no performance improvement and compromise drivability; Stage 3 kits are not available in such cases

FITS MODEL	STAGE	PART #
BOMBARDIER/CAN-AM		
DS650 00-07	1,3	**1007-0484**
HONDA		
TRX400EX 99-08	1,2	**1007-0465**
TRX400X 09-14	1	**1007-0517**
TRX450R 04-05	1,2	**1007-0494**
TRX450R 06-14	2	**1007-0506**
KAWASAKI		
Brute Force 300 12-22	1	**1007-0525**
KFX400 03-04	1,2	**1007-0470**
KFX400 05-06	1,2	**1007-0497**

FITS MODEL	STAGE	PART #
KAWASAKI (CONT)		
Prairie 650 03	1	**1007-0491**
KVF650 Brute Force 05-13	1	**1007-0501**
KFX700 V Force 03-09	1	**1007-0471**
KVF750 Brue Force 05-07	1	**1007-0496**
POLARIS		
500 Predator 03-07	1,3	**1007-0483**
Scrambler 500 HO 98-09	1	**1007-0482**
SUZUKI		
QuadSport LT-Z400 03-04	1	**1007-0472**
QuadSport LT-Z400 05-06	1,2	**1007-0498**

FITS MODEL	STAGE	PART #
YAMAHA		
YSF200 Blaster 98-06	1,2	**1007-0480**
YFM250 Raptor 08-13	1,2	**1007-0531**
350 Raptor 04-13	1,2	**1007-0495**
YFM350 Warrior 93-04	1,2	**1007-0476**
YZF350 Banshee 87-06	3	**1007-0481**
YZ450 04-05	1,2	**1007-0493**
YZ450 06-09	1,2	**1007-0504**
YZ450 12-13	1,2	**1007-0521**
YFM600 Grizzly 02-08	1	**1007-0479**
YFM660 Raptor 01-05	2	**1007-0478**

DISCLAIMER: SEE PAGE 4 FOR IMPORTANT INFORMATION REGARDING CERTAIN WARRANTY AND EMISSION CONTROL REGULATION COMPLIANCE AND NOISE REGULATION INFORMATION.

BOLD GRAY part numbers are new for 2024

ATHENA

DUAL SPRAY VENTURI JET KIT

FOR KEIHIN FCR-MX CARBURETORS

- Redirects fuel flow to improve throttle response
- Eliminates 99% of all throttle bogging
- Increases bottom-end performance
- Improves fuel efficiency
- Works with fixed or adjustable leak jets
- Includes instructions and all necessary parts for installation

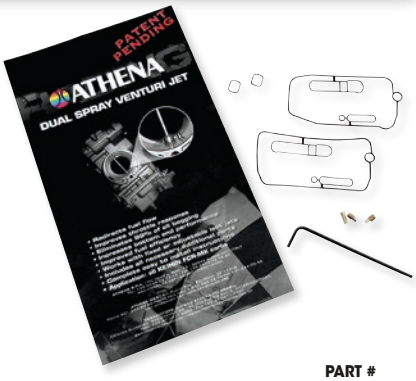

DESCRIPTION	PART #
Dual Spray carburetor kit	1007-0330



WSM PERFORMANCE PARTS

NEEDLE AND SEAT

FOR MIKUNI

- Replaces OEM PART #VM28/163-1,5
- Fits all 30-40 mm aluminum spigot mounts and 32-34 mm zinc mounts

DESCRIPTION	PART #
Needle and seat	410J



HELIX RACING PRODUCTS

CARBURETOR JET CLEANING TOOL

- To clean clogged jets and passageways inside the carburetor
- Kit has ten wire sizes to cover the most common jet sizes
- Small enough to keep on the bike or in the shop
- Comes in Helix storage case
- Sold in 10-pk.

DESCRIPTION	PART #
Carburetor jet cleaning tool	1860-2395

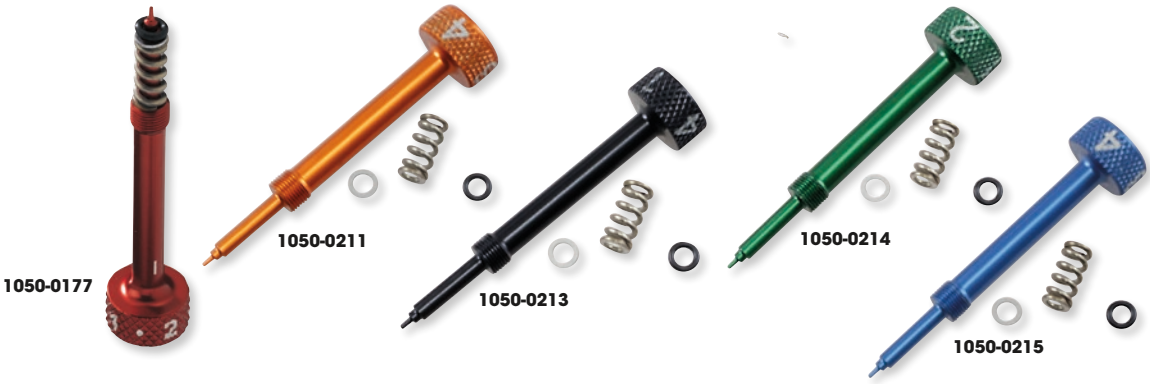

MOOSE RACING

FUEL MIXTURE SCREWS BY ZIP-TY

- The inventor of the easy-adjust fuel screw and Moose Racing brings you this needed accessory
- 7075-T7 aluminum construction and re-designed pin taper set this screw apart from the competition
- Adjust your carb for better off-idle acceleration with just your fingers
- Includes O-ring, washer and heavy-duty spring
- Fits Keihin FCR carbs on modern machines
- Anodized in red, orange, black, blue and green

COLOR	PART #
Red	1050-0177
Orange	1050-0211

COLOR	PART #
Black	1050-0213
Green	1050-0214

COLOR	PART #
Blue	1050-0215



SCAR

FUEL MIXTURE SCREWS

FOR KEIHIN FCR CARBURETORS

- Fits most common 4-stroke models

COLOR	PART #
Black	1050-0246

COLOR	PART #
Red	1050-0247

COLOR	PART #
Blue	1050-0248

DISCLAIMER: | SEE PAGE 4 FOR IMPORTANT INFORMATION REGARDING CERTAIN WARRANTY AND EMISSION CONTROL REGULATION COMPLIANCE AND NOISE REGULATION INFORMATION.

BOLD GRAY part numbers are new for 2024


1003-0958


1003-0960

CARBURETOR AIR/FUEL MIXTURE SCREW KITS

- OE or better quality replacements

FITS MODEL	REPL. OEM #	PART #
KAWASAKI		
KEF300A Lakota 300 95-00	16014-1081	**1003-0958**
KEF300B Lakota Sport 01-03	16014-1081	**1003-0958**
KLF300A 86-87	16014-1054	**1003-0958**
KLF300B Bayou 300 88-04	16014-1054	**1003-0958**
KLF300C Bayou 300 4x4 89-05	16014-1054	**1003-0958**
KLF400B Bayou 400 4x4 96-99	16014-1081	**1003-0958**
KLF400B KLF400 4x4 93-95	16014-1054	**1003-0958**
KVF300A Prairie 300 4x4 99-02	16014-1081	**1003-0958**
KVF300B Prairie 300 99-02	16014-1081	**1003-0958**
KVF360A Prairie 360 4x4 03-13	16014-1081	**1003-0958**
KVF360B Prairie 360 03-09	16014-1081	**1003-0958**
KVF360C Prairie 360 4x4 03-11	16014-1081	**1003-0958**
KVF400C Prairie 400 4x4 99-02	16014-1081	**1003-0958**
KVF400D Prairie 400 99-02	16014-1081	**1003-0958**
SUZUKI		
ALT125 83-86	13269-44200	**1003-0960**
ALT185 85	13269-44200	**1003-0960**
LT125 83-87	13269-44200	**1003-0960**
LT185 84-87	13269-44200	**1003-0960**
LT230E QuadRunner 87-93	13279-47080	**1003-0960**
LT230G 85-86	13279-47080	**1003-0960**
LT230S 85-88	13279-47080	**1003-0960**

FITS MODEL	REPL. OEM #	PART #
SUZUKI (CONT)		
LT250EF 85-86	13279-47080	**1003-0960**
LT250S QuadSport 89-90	13279-47080	**1003-0960**
LTF250 QuadRunner 2WD 88-99	13279-47080	**1003-0960**
LT300E QuadRunner 87-89	13279-47080	**1003-0960**
LT-4WD QuadRunner 87-96	13279-47080	**1003-0960**
LT160E QuadRunner 89-92	13279-47080	**1003-0960**
LT-A500F QuadMaster 00-01	13279-47070	**1003-0960**
LT-F160 QuadRunner 91-96	13279-47080	**1003-0960**
LT-F160 QuadRunner 97-04 (non-Calif.)	13279-47080	**1003-0960**
LT-F230 86-87	13279-47080	**1003-0960**
LT-F250F QuadRunner 4WD 99	13279-47070	**1003-0960**
LTF300F King Quad 99	13279-47070	**1003-0960**
LT-F4WD QuadRunner 97-98	13279-47070	**1003-0960**
LT-F4WDX King Quad 91-98	13279-47070	**1003-0960**
LT-F500F QuadRunner 98-02	13279-47070	**1003-0960**
YAMAHA		
YFM350FX Wolverine 96-05	12R-14105-00-00	**1003-0961**
YFM350FWB Big Bear 4WD 97-99	12R-14105-00-00	**1003-0961**
YFM350U Big Bear 2WD 99	12R-14105-00-00	**1003-0961**
YFM350FH Big Bear 4WD 99	12R-14105-00-00	**1003-0961**
YFM400FWB Kodiak 4WD 99	12R-14105-00-00	**1003-0961**


1003-0408

CARBURETOR FLOATS WITH PINS

- Direct OEM-style replacement carburetor floats for Mikuni carbs
- Include float pin
- Sold as a set for one carburetor

FITS MODEL	PART #
HONDA	
ATC185 80	**1003-0408**
ATC185S 81-82	**1003-0408**
ATC200 81-82	**1003-0408**

FITS MODEL	PART #
YAMAHA	
YFM350 ER Moto-4 88-90/92-95	**1003-0295**
YFM350F Big Bear 4WD 89-99	**1003-0295**
YFM350U Big Bear 2WD 96-99	**1003-0295**
YFM350FX Wolverine 95-05	**1003-0295**

FITS MODEL	PART #
YAMAHA (CONT)	
YFM350X Warrior 88-05	**1003-0295**
YFM400FW Kodiak 4WD 93-99	**1003-0295**
YFM250X Beartracker 99-04	**1003-0295**

1050-0027



1050-0033



1050-0034



CARBURETOR CAP KITS

- Replaces stock carburetor cap for the Yamaha Banshee and Blaster
- Includes a stainless steel braided cable and Mikuni-style idle adjustment screw

FITS MODEL	COLOR	PART #
YAMAHA		
YFS200 Blaster 88-06	Blue	**1050-0027**

FITS MODEL	COLOR	PART #
YAMAHA (CONT)		
YFZ350 Banshee 87-06	Black	**1050-0033**
	Polished	**1050-0034**

DISCLAIMER: SEE PAGE 4 FOR IMPORTANT INFORMATION REGARDING CERTAIN WARRANTY AND EMISSION CONTROL REGULATION COMPLIANCE AND NOISE REGULATION INFORMATION.

BOLD GRAY part numbers are new for 2024

1003-2014



1003-2017



1003-2020



Shindy PRODUCTS

AIR CUT-OFF VALVE KITS

- High-quality parts to replace carburetor air cut-off valves for getting proper air and fuel mixture
- Includes diaphragm, spring, O-ring or U-ring, when necessary

FITS MODEL	PART #
KAWASAKI	
KSF 400 03-06	1003-2014
KVF 650 Brute Force 4x4 05-13	1003-2015
KVF 650 Prairie 4x4 02-03	1003-2015
KVF 700 Prairie 4x4 04-06	1003-2015
SUZUKI	
LT-F 250 Ozark 4 x2 02-12	1003-2016
LT-Z QuadSport 250 4x2 04-09	1003-2016
LT-A 400 Eiger AT 4x2 04-07	1003-2017
LT-F 400 Eiger MT 4x2 04-07	1003-2017
LT-Z QuadSport 400 4x2 03-08	1003-2014
LT-F 400F Eiger MT Camo 4x4 04-07	1003-2017
LT-A KingQuad 400 AS 4x4 08-10	1003-2017
LT-A KingQuad 400 AS Anniversary Ed. 4x4 09	1003-2017
LT-A KingQuad 400 AS Camo 4x4 08-09	1003-2017
LT-F KingQuad 400 FS 4x4 08-10	1003-2017
LT-F KingQuad 400 FS Anniversary Ed. 4x4 09	1003-2017
LT-F KingQuad 400 FS Camo 4x4 08-09	1003-2017
LT-Z QuadSport 400 Z LE 4x2 03-08	1003-2014
LT-A 400F Eiger AT 4x4 04-07	1003-2017
LT-A 400F Eiger AT Camo 4x4 04-07	1003-2017

FITS MODEL	PART #
SUZUKI (CONT)	
LT-A 400F Eiger Celebration Ed. 4x4 06	1003-2017
LT-F 400F Eiger MT 4x4 04-07	1003-2017
LT-Z QuadSport 400Z SE 4x2 08	1003-2014
LT-A 500F Vinson AT 4x4 02-07	1003-2017
LT-A 500F Vinson AT Camo 4x4 02-07	1003-2017
LT-A 500F Vinson AT LE 4x4 02-07	1003-2017
LT-F 500F Vinson MT 4x4 03-07	1003-2017
LT-F 500F Vinson MT Camo 4x4 03-07	1003-2017
YAMAHA	
YFM 250 Big Bear 07-09	1003-2018
YFM 250 Bear Tracker 99-04	1003-2020
YFM 250 Bruin 05-06	1003-2018
Raptor 250R 4x2 11	1003-2016
Big Bear 350 4x4 87-97	1003-2021
Big Bear 350 4x4 98-99	1003-2020
Raptor 350 4x2 04-13	1003-2014
YFM 350 Bruin 04-07	1003-2018
YFM 350 ER Moto 4 97-95	1003-2020
YFM 350 FA Bruin 4x4 04-07	1003-2018
YFM 350 FX Wolverine 4x4 98-05	1003-2020
YFM 350 X Warrior 87, 98-99, 01-04	1003-2020
YFM 350 X Warrior 88-97	1003-2021

FITS MODEL	PART #
YAMAHA (CONT)	
YFM 350 X Wolverine 4x2 06-09	1003-2018
YFM 350 FX Wolverine 4x4 95-97	1003-2021
Big Bear 400 00-12	1003-2018
Grizzly 400 4x4 07-08	1003-2019
YFM 400 A Kodiak 4x4 00-01	1003-2018
YFM 400 A Kodiak 4x4 03-06	1003-2019
YFM 400 FA Kodiak 4x4 01-02	1003-2018
YFM 400 FA Kodiak 4x4 03-06	1003-2019
YFM 400 FW Kodiak 4x4 94-97	1003-2021
YFM 400 FW Kodiak 4x4 98-99	1003-2020
Grizzly 450 4x4 07-14	1003-2019
YFZ 450 4x2 04-09	1003-2022
YFZ 450 4x2 12-13	1003-2019
YFM 450 FA Kodiak 4x4 04-06	1003-2019
YFM 450 FX Wolverine 4x4 06-10	1003-2019
YXR 450F Rhino 4x4 06-09	1003-2018
YFM 660 F Grizzly 4x4 02-04	1003-2019
YFM 660 FA Grizzly 4x4 05-08	1003-2019
YFM 600 FWA Grizzly 4x4 98-01	1003-2023
YXR 660F Rhino 4x4 04-07	1003-2019
Raptor 660R 4x2 01-05	1003-2018

1003-0301



1003-0305



K&S TECHNOLOGIES INCORPORATED

CARBURETOR AIR CUT-OFF VALVE SETS

- Direct OEM-style replacement carburetor air cut-off valve set
- Includes diaphragm, spring and O-ring
- Located on the side of the carburetor, the air cut-off valve prevents lean fuel mixture (backfire) when decelerating
- Temporarily closes the pilot jet airway to provide a richer mix as the throttle closes
- Sold in sets for one carburetor

FITS MODEL	PART #
KAWASAKI	
KVF650 Prairie 02-03	**1003-1993**
KVF650 Brute Force 05-13	**1003-1993**
KFX700/KSV700 04-11	**1003-1993**
KVF700 Praire 04-06	**1003-1993**
KVF750 Brute Force 05-07	**1003-1993**
ZX900 C1/C2/E1/E2/F1/F2, ZX-9R 98-03	**1003-1993**
SUZUKI	
LT-A400 Eiger 2WD 02-09	**1003-0301**
LT-A400C Eiger 4WD 03-05	**1003-0301**
LT-A400F Eiger/King Quad 4WD 03-09	**1003-0301**
LT-F400 Eiger 2WD 02-08	**1003-0301**
LT-F400F Eiger/King Quad 4x4 02-09	**1003-0301**
LT-A400FK/FL/FULO King Quad 08-10	**1003-0301**
LT-F400FK/FL/FULO King Quad 08-10	**1003-0301**
LT-A500F Vinson 4WD 02-07	**1003-0301**

FITS MODEL	PART #
SUZUKI (CONT)	
LT-A500FB/FC 04	**1003-0301**
LT-F500F Vinson Manual 4WD 03-07	**1003-0301**
YAMAHA	
YFM250X Beartracker 2WD 99-04	**1003-0303**
YFM250B Big Bear 250 07-09	**1003-0305**
YFM350AS Bruin 350 Auto 2WD 04	**1003-0305**
YFM350BA Bruin 2WD 05-06	**1003-0305**
YFM350FA Bruin 4x4 04-06	**1003-0305**
YFM350ER Moto-4 87-90	**1003-0303**
YFM350ER Moto-4 92-95	**1003-0303**
YFM350FH Big Bear Hunting 99	**1003-0303**
YFM350FW Big Bear 4WD 87-97	**1003-0303**
YFM350FWB Big Bear 97-99	**1003-0303**
YFM350G Grizzly 2WD 07-11	**1003-0305**
YFM350FG Grizzly 4WD 07-13	**1003-0305**
YFM350D Grizzly 350 14	**1003-0305**

FITS MODEL	PART #
YAMAHA (CONT)	
YFM350FGI Grizzly 4WD IRS 07-11	**1003-0305**
YFM350FX Wolverine 95-05	**1003-0303**
YFM350X Wolverine 2WD 06-09	**1003-0305**
YFM350U Big Bear 2WD 96-99	**1003-0303**
YFM350X Warrior 87-04	**1003-0303**
YFP350U Terrapro 88	**1003-0303**
YFM400 Big Bear 2WD 00-04	**1003-0305**
YFM400F Big Bear 4WD/4x4 01-06	**1003-0305**
YFM400FB Big Bear 4WD 08-12	**1003-0305**
YFM400FBW Big Bear IRS/Exploring 07	**1003-0305**
YFM40F Grizzly 99-00	**1003-0305**
YFM400A Kodiak 2WD Auto 00-01	**1003-0305**
YFM400FA Kodiak 4WD 00-02	**1003-0305**
YFM400FW Kodiak 4WD 93-99	**1003-0303**
YFM660R Raptor 01-05	**1003-0305**

DISCLAIMER: SEE PAGE 4 FOR IMPORTANT INFORMATION REGARDING CERTAIN WARRANTY AND EMISSION CONTROL REGULATION COMPLIANCE AND NOISE REGULATION INFORMATION.

BOLD GRAY part numbers are new for 2024



1003-1276

MOOSE RACING

AIR CUT-OFF VALVE REBUILD KITS

- Kit Includes all necessary parts to rebuild the air cut-off valve circuit
- Models with multiple carburetors include components to repair all carburetors
- Kit includes necessary O-rings, diaphragm, spring, screws
- Improperly functioning air cut-off valves can stick open or closed, causing popping on deceleration or poor running conditions

FITS MODEL	PART #
KAWASAKI	
KFX400 03-06	**1003-1279**
KVF650 Brute Force 05-13	**1003-1284**
KVF650 Prairie 02-03	**1003-1284**
KFX 700 V-Force 04-09	**1003-1285**
KVF700 Prairie 04-06	**1003-1285**
KVF750 Brute Force 05-06	**1003-1285**
POLARIS	
Outlaw 500 06	**1003-1282**
Outlaw 500 07	**1003-1282**
Predator 500 03-07	**1003-1282**
SUZUKI	
LT-F250 Ozark 02-14	**1003-1277**
LT-Z250 04-09	**1003-1277**
LT-A400 2WD King Quad 08-09	**1003-1283**
LT-A400 Eiger 2wd 02-07	**1003-1283**
LT-A400F 4WD King Quad 08-10	**1003-1283**
LT-A400F Eiger 4wd 02-07	**1003-1283**
LT-F400 2WD King Quad 08	**1003-1283**
LT-F400 2WD King Quad 09	**1003-1283**
LT-F400 Eiger 2wd 02-07	**1003-1283**
LT-F400F 4WD King Quad 08-10	**1003-1283**
LT-F400F Eiger 4wd 02-07	**1003-1283**
LT-Z400 03-08	**1003-1279**
LT-A500F Vinson 02-05	**1003-1283**
LT-A500F Vinson 06-07	**1003-1283**
LT-F500F Vinson 03-07	**1003-1283**
YAMAHA	
YFM 250 Raptor 08-13	**1003-1277**
YFM250 Beartracker 99-04	**1003-1278**
YFM250 Big Bear 07-09	**1003-1276**
YFM350 Grizzly IRS 07-11	**1003-1276**
YFM350 Raptor 04-13	**1003-1279**
YFM350 Warrior 1987-1992	**1003-1278**
YFM350 Warrior 93-04	**1003-1278**
YFM350BA Bruin 2WD 04-06	**1003-1276**
YFM350ER Moto-4 1987	**1003-1280**
YFM350ER Moto-4 1988-93	**1003-1280**

FITS MODEL	PART #
YAMAHA (CONT)	
YFM350ER Moto-4 94-95	**1003-1280**
YFM350FA Bruin 4WD 04-05	**1003-1276**
YFM350FA Bruin 4WD 06	**1003-1276**
YFM350FGW Grizzly 4WD 07-14	**1003-1276**
YFM350FW Big Bear 87-96	**1003-1280**
YFM350FW Big Bear 97	**1003-1280**
YFM350FW Big Bear 98	**1003-1280**
YFM350FW Big Bear 99	**1003-1278**
YFM350GW Grizzly 2WD 07-11	**1003-1276**
YFM350U Big Bear 96-98	**1003-1280**
YFM350U Big Bear 99	**1003-1280**
YFM35FX Wolverine 95	**1003-1280**
YFM35FX Wolverine 96-98	**1003-1281**
YFM35FX Wolverine 99-05	**1003-1281**
YFM35X Wolverine 06-09	**1003-1276**
YFM400 Big Bear 2WD 00-04	**1003-1276**
YFM400 Big Bear 4WD 00-06	**1003-1276**
YFM400 Big Bear IRS 07-12	**1003-1276**
YFM400 Grizzly IRS 07-08	**1003-1282**
YFM400 Kodiak 2WD 00	**1003-1276**
YFM400 Kodiak 2WD 01	**1003-1276**
YFM400 Kodiak 2WD 03-04	**1003-1282**
YFM400 Kodiak 4WD 93-95	**1003-1280**
YFM400 Kodiak 4WD 96-97	**1003-1280**
YFM400 Kodiak 4WD 98	**1003-1278**
YFM400 Kodiak 4WD 99	**1003-1278**
YFM400 Kodiak 4WD 00	**1003-1277**
YFM400 Kodiak 4WD 01-02	**1003-1276**
YFM400 Kodiak 4WD 03-06	**1003-1282**
YFM450 Grizzly EPS 11-14	**1003-1282**
YFM450 Grizzly IRS 07-14	**1003-1282**
YFM450 Kodiak 03-06	**1003-1282**
YFM450FX Wolverine 450 4x4 06-10	**1003-1282**
660 Rhino 04-07	**1003-1277**
YFM660 Grizzly 02-08	**1003-1277**
YFM660R Raptor 01-05	**1003-1276**

MIKUNI

BSR AIR CUTOFF VALVE REBUILD KIT

- Rebuild kit for air cutoff valves on Mikuni BSR33 and BSR42 carburetors
- Kit includes an aluminum cover, diaphragm, springs and screw



DESCRIPTION	PART #
Air cutoff valve rebuild kit	**1003-0416**

MIKUNI

AIR CUTOFF VALVE KIT

- Kit replaces OE plastic diaphragm cover which will crack over time and is not offered through Yamaha
- Includes diaphragm cover, O-ring, diaphragm spring and diaphragm
- Genuine Mikuni parts



DESCRIPTION	PART #
Air cutoff valve kit	**1003-0392**

DISCLAIMER: | SEE PAGE 4 FOR IMPORTANT INFORMATION REGARDING CERTAIN WARRANTY AND EMISSION CONTROL REGULATION COMPLIANCE AND NOISE REGULATION INFORMATION.

BOLD GRAY part numbers are new for 2024

MOOSE RACING

MAGNETIC FLOAT BOWL DRAIN PLUG BY ZIP-TY



- From open carb vents and dusty fill-ups, many particles enter your fuel supply
- The rare earth magnet in this drain plug catches more debris than you would think
- Fits most Keihin carburetors for 2- and 4-strokes – plug size M18x1,0
- Red anodized billet aluminum construction with pressed-in magnet

DESCRIPTION	PART #
Magnetic float bowl drain plug	1050-0176



0934-6396



0934-6389

FLOAT BOWL GASKETS

- Direct OEM replacement
- Sold each

FITS MODEL	PART #
ARCTIC CAT	
50 2x4 08	**0934-6396**
50 DVX 06-08	**0934-6396**
50 Y-6 04-05	**0934-6384**
50 Y-6 06	**0934-6396**
90 2-Stroke 02-04	**0934-6384**
90 DVX 06-18	**0934-6396**
90 Utility 2x4 06-16	**0934-6396**
Alterra 90 17-22	**0934-6396**
150 Utility 09-19	**0934-6391**
250 2x4 99-01	**0934-6385**
250 2x4 02-05	**0934-6386**
250 2x4 06-07	**0934-6391**
250 2x4 08-09	**0934-6386**
250 4x4 01	**0934-6385**
250 4x4 02-05	**0934-6386**
250 DVX 06-07	**0934-6391**
250 DVX 08	**0934-6386**
300 2x4 98-00	**0934-6385**
300 2x4 01-16	**0934-6386**
300 4x4 98-00	**0934-6385**
300 4x4 01-05	**0934-6386**
300 DVX 09-15	**0934-6386**
Alterra 300 17-22	**0934-6386**
350 CR 12	**0934-6387**
350 Utility 4x4 11	**0934-6387**
366 FIS w/ AT 08-10	**0934-6387**
366 SE FIS w/ AT 11	**0934-6387**
375 2x4 w/ AT 02	**0934-6386**
375 4x4 w/ AT 02	**0934-6386**
400 2x4 98-01	**0934-6385**
400 4x4 98-00	**0934-6385**
400 4x4 14-15	**0934-6387**
400 4x4 w/ AT 03-04	**0934-6386**

FITS MODEL	PART #
ARCTIC CAT (CONT)	
400 4x4 w/ MT 01	**0934-6385**
400 4x4 w/ MT 02	**0934-6387**
400 4x4 w/ MT 03-04	**0934-6386**
400 DVX 04-08	**0934-6389**
400 FIS 2x4 w/ AT 03	**0934-6386**
400 FIS 2x4 w/ AT 04	**0934-6387**
400 FIS 2x4 w/ MT 03	**0934-6386**
400 FIS 2x4 w/ MT 04	**0934-6387**
400 FIS 4x4 TRV 06-14	**0934-6387**
400 FIS 4x4 w/ AT 03	**0934-6386**
400 FIS 4x4 w/ AT 04-14	**0934-6387**
400 FIS 4x4 w/ AT LTD 07	**0934-6387**
400 FIS 4x4 w/ MT 02	**0934-6387**
400 FIS 4x4 w/ MT 03	**0934-6386**
400 FIS 4x4 w/ MT 04-08	**0934-6387**
400 TBX 4x4 04-06	**0934-6387**
400 VP 4x4 w/ AT 05-06	**0934-6387**
400 VP 4x4 w/ MT 05-06	**0934-6387**
Alterra 400 16-17	**0934-6387**
454 2x4 97-98	**0934-6385**
454 4x4 95-98	**0934-6385**
500 4x4 98-99	**0934-6385**
500 4x4 w/ AT 01-02	**0934-6387**
500 4x4 w/ MT 00	**0934-6385**
500 4x4 w/ MT 01	**0934-6387**
500 FIS 4x4 w/ AT 02-09	**0934-6387**
500 FIS 4x4 w/ MT 02-09	**0934-6387**
500 FIS TBX 4x4 02-06	**0934-6387**
500 FIS TRV 4x4 03-08	**0934-6387**
650 4x4 H1 07-11	**0934-6387**
650 4x4 w/ AT V2 04-06	**0934-6388**
650 H1 LTD 05-07	**0934-6387**
650 H1 Mudpro 10-11	**0934-6387**

FITS MODEL	PART #
ARCTIC CAT (CONT)	
650 H1 TBX 07-09	**0934-6387**
650 TRV 07-09	**0934-6387**
650 TRV LTD 07	**0934-6387**
650i 4x4 12	**0934-6387**
CAN-AM	
DS 50 02-06	**0934-6384**
Quest 50 03	**0934-6384**
DS 90 2-stroke 02-06	**0934-6384**
Rally 175 03-07	**0934-6397**
DS 250 06	**0934-6391**
Outlander 330 04-05	**0934-6389**
Outlander 330 4X4 05	**0934-6389**
Outlander 400 03-04	**0934-6389**
Outlander 400 STD 2x4 05	**0934-6389**
Outlander 400 STD 4x4 05-08	**0934-6389**
Outlander 400 XT 4x4 04-08	**0934-6389**
Outlander Max 400 STD 4x4 05-08	**0934-6389**
Outlander Max 400 XT 4x4 06-08	**0934-6389**
Quest 500 02-04	**0934-6389**
Quest 500 XT 02-04	**0934-6389**
Traxter 500 Auto CVT 05	**0934-6389**
DS650 00-07	**0934-6389**
HONDA	
ATC185 80-83	**0934-6391**
ATC200 81-83	**0934-6391**
ATC200E 82-83	**0934-6391**
ATC200ES 84	**0934-6391**
ATC200M 84-85	**0934-6391**
ATC200S 84-86	**0934-6391**
ATC200X 83-87	**0934-6391**
TRX200 84-97	**0934-6391**
TRX200D 90-97	**0934-6391**
TRX200SX 86-88	**0934-6391**

DISCLAIMER: | SEE PAGE 4 FOR IMPORTANT INFORMATION REGARDING CERTAIN WARRANTY AND EMISSION CONTROL REGULATION COMPLIANCE AND NOISE REGULATION INFORMATION.

BOLD GRAY part numbers are new for 2024

FLOAT BOWL GASKETS (CONT)

FITS MODEL	PART #
HONDA (CONT)	
ATC250ES 85-87	**0934-6392**
ATC250R 83-86	**0934-6393**
ATC250SX 85-87	**0934-6392**
TRX250 Fourtrax 85-87	**0934-6392**
TRX250 Recon 97-01	**0934-6391**
TRX250R 86-89	**0934-6393**
TRX250TE Recon 02-23	**0934-6391**
TRX250TM Recon 02-23	**0934-6391**
TRX250X 87-92	**0934-6394**
TRX250X / EX Sportrax 01-21	**0934-6391**
TRX300 EX 93-08	**0934-6394**
TRX300 Fourtrax 88-00	**0934-6394**
TRX300 X 09	**0934-6394**
TRX300FW Fourtrax 4x4 88-00	**0934-6394**
ATC350X 85-86	**0934-6392**
TRX350 86-87	**0934-6392**
TRX350D 87-89	**0934-6392**
TRX350FE 00-06	**0934-6394**
TRX350FM Fourtrax Rancher 00-06	**0934-6394**
TRX350TE 00-06	**0934-6394**
TRX350TM Fourtrax Rancher 00-06	**0934-6394**
TRX400EX 99-08	**0934-6394**
TRX400FA 04-07	**0934-6394**
TRX400FGA Fourtrax Rancher 4x4 04-07	**0934-6394**
TRX400FW Fourtrax Foreman 4x4 95-03	**0934-6394**
TRX400X 09-14	**0934-6394**
TRX450ER 06-14	**0934-6395**
TRX450ES 98-01	**0934-6394**
TRX450FE 02-04	**0934-6394**
TRX450FM 02-04	**0934-6394**
TRX450R 04-05	**0934-6394**
TRX450R 06-09	**0934-6395**
TRX450S 98-01	**0934-6394**
TRX500FA 01-14	**0934-6394**
TRX500FE 05-11	**0934-6394**
TRX500FGA 04-08	**0934-6394**
TRX500FM 05-11	**0934-6394**
TRX500FPA 09-14	**0934-6394**
TRX500FPE 07-11	**0934-6394**
TRX500FPM 08-11	**0934-6394**
TRX500TM 05-06	**0934-6394**
TRX650 Rincon 03-05	**0934-6394**
KAWASAKI	
KFX50 07-23	**0934-6396**
KFX90 07-23	**0934-6396**
KLF220 Bayou 90-02	**0934-6397**
KFX250 Mojave 89-04	**0934-6386**
KLF250 Bayou 03-11	**0934-6397**
KEF300 Lakota 95-03	**0934-6386**
KLF300A Bayou 86-87	**0934-6386**
KLF300B Bayou 88-05	**0934-6386**
KLF300C Bayou 4x4 89-05	**0934-6386**
KVF300 Brute Force 12-23	**0934-6386**
KVF300A Prairie 4x4 99-02	**0934-6386**
KVF300B Prairie 2x4 99-02	**0934-6386**
KVF360A Prairie 4x4 03-13	**0934-6386**
KVF360B Prairie 03-11	**0934-6386**
KVF360C Prairie 4x4 03-13	**0934-6386**
KFX400 03-06	**0934-6389**
KLF400 Bayou 93-99	**0934-6387**
KVF400A Prairie 4x4 97-98	**0934-6387**
KVF400B Prairie 98	**0934-6387**
KVF400C Prairie 4x4 99-02	**0934-6387**
KVF400D Prairie 99-02	**0934-6387**
KVF650 Brute Force 05-13	**0934-6388**
KVF650 I Brute Force 06-13	**0934-6388**
KVF650 Prairie 02-03	**0934-6388**
KFX 700 V-Force 04-09	**0934-6388**
KVF700 Prairie 04-06	**0934-6388**
KVF750 Brute Force 05-07	**0934-6388**
KTM	
SX 450 ATV 09-10	**0934-6395**
XC 450 ATV 08-09	**0934-6395**
SX 505 ATV 09-10	**0934-6395**
XC 525 ATV 08-09	**0934-6395**
POLARIS	
Scrambler 50 01-02	**0934-6384**

FITS MODEL	PART #
POLARIS (CONT)	
Predator 90 03	**0934-6384**
Scrambler 90 01-03	**0934-6384**
Sportsman 90 01-03	**0934-6384**
RZR 170 09-14	**0934-6391**
Phoenix 200 05-22	**0934-6391**
Sawtooth 200 07	**0934-6391**
Sportsman 300 4x4 08-10	**0934-6385**
Magnum 325 2x4 00-02	**0934-6385**
Magnum 325 4x4 00-02	**0934-6385**
Magnum 325 4x4 HDS 02	**0934-6385**
Magnum 325 4x4 HDS AA 01	**0934-6385**
Magnum 325 4x4 HDS FB 01	**0934-6385**
Trail Boss 325 00-02	**0934-6385**
Xpedition 325 00-02	**0934-6385**
ATP 330 4x4 04-05	**0934-6385**
Magnum 330 2x4 03-05	**0934-6385**
Magnum 330 4x4 05	**0934-6385**
Magnum 330 4x4 AA AB AC 03-04	**0934-6385**
Magnum 330 4x4 FB 03-04	**0934-6385**
Trail Blazer 330 08-13	**0934-6385**
Trail Boss 330 03-13	**0934-6385**
Sportsman 335 99-00	**0934-6385**
Worker 335 99	**0934-6385**
Magnum 400L 6x6 95-97	**0934-6385**
Ranger 4x4 400 10-14	**0934-6385**
Sportsman 400 4x4 01-05	**0934-6385**
Sportsman 400 4x4 AA AE AG 04	**0934-6385**
Sportsman 400 4x4 AQ-AV 04	**0934-6385**
Sportsman 400 HO 4x4 08-14	**0934-6385**
Magnum 425 2x4 95-98	**0934-6385**
Magnum 425 4x4 95-98	**0934-6385**
Xpedition 425 00-02	**0934-6385**
Outlaw 450 08-10	**0934-6395**
Sportsman 450 06-07	**0934-6385**
ATP 500 4x4 05	**0934-6399**
Big Boss 500 6x6 98-02	**0934-6385**
Magnum 500 2x4 HDS 02	**0934-6385**
Magnum 500 4x4 99-01	**0934-6385**
Magnum 500 4x4 AA 02	**0934-6385**
Magnum 500 4x4 AB/FB 02	**0934-6385**
Magnum 500 4x4 HDS 03	**0934-6385**
Magnum 500 4x4 HDS AA 01-02	**0934-6385**
Magnum 500 4x4 HDS FB 01	**0934-6385**
Outlaw 500 06-07	**0934-6389**
Predator 500 03-07	**0934-6389**
Ranger 2x4 500 05-09	**0934-6385**
Ranger 4x4 500 99-06	**0934-6385**
Ranger 6x6 500 99-05	**0934-6385**
Scrambler 500 2x4 00-08	**0934-6399**
Scrambler 500 4x4 97-12	**0934-6399**
Sportsman 500 4x4 95-00	**0934-6385**
Sportsman 500 4x4 DUSE 01	**0934-6385**
Sportsman 500 4x4 DUSE 02	**0934-6399**
Sportsman 500 4x4 DUSE HO 01	**0934-6399**
Sportsman 500 4x4 HO 01-13	**0934-6399**
Sportsman 500 4x4 HO AA-AC-AE-AG 04	**0934-6399**
Sportsman 500 4x4 HO AO-AX 04	**0934-6399**
Sportsman 500 4x4 RSE 99-00	**0934-6385**
Sportsman 500 4x4 RSE 01-02	**0934-6399**
Sportsman 500 6x6 00-08	**0934-6385**
Sportsman Forest 500 11-13	**0934-6399**
Sportsman Touring 500 10-13	**0934-6399**
Worker 500 4x4 99	**0934-6385**
Worker 500 4x4 01	**0934-6399**
Xplorer 500 97	**0934-6385**
Outlaw 525 IRS 07-11	**0934-6395**
Outlaw 525 S 08-10	**0934-6395**
Sportsman 600 4x4 03-05	**0934-6385**
Sportsman 700 4x4 02-07	**0934-6385**
Sportsman MV7 05	**0934-6385**
SUZUKI	
LT-Z90 Quad Sport 07-22	**0934-7216**
LT-160 03-04	**0934-6401**
LT-160E 89-92	**0934-6401**
LT-F160 91-01	**0934-6401**
LT-230E 87-93	**0934-6401**
LT-230G 85-86	**0934-6401**

FITS MODEL	PART #
SUZUKI (CONT)	
LT-230S 85-90	**0934-6401**
LT-F230 86-87	**0934-6401**
LT-250EF 85-86	**0934-6401**
LT-250S 89-90	**0934-6401**
LT-4WD 250 Quad Runner 87-89	**0934-6401**
LT-4WD 250 Quad Runner 90-98	**0934-6385**
LT-F250 2WD 88-89	**0934-6401**
LT-F250 2WD 90-99	**0934-6385**
LT-F250 2WD 00-01	**0934-6389**
LT-F250F 4WD Quad Runner 99	**0934-6385**
LT-F250F 4WD Quad Runner 00-02	**0934-6389**
LT-Z250 04-09	**0934-6389**
LT-300E 87-89	**0934-6401**
LT-F300F King Quad 99	**0934-6385**
LT-F300F King Quad 00-02	**0934-6389**
LT-F4WDX King Quad 300 91-98	**0934-6385**
LT-A400 2WD King Quad 08-09	**0934-6386**
LT-A400 Eiger 2wd 02-07	**0934-6386**
LT-A400F 4WD King Quad 08-10	**0934-6386**
LT-A400F Eiger 4wd 02-07	**0934-6386**
LT-F400 2WD King Quad 08	**0934-6386**
LT-F400 Eiger 2wd 02-07	**0934-6386**
LT-F400F 4WD King Quad 08-10	**0934-6386**
LT-F400F Eiger 4wd 02-07	**0934-6386**
LT-Z400 03-08	**0934-6389**
LT-A500F Quad Master Auto 00-01	**0934-6385**
LT-A500F Vinson 02-07	**0934-6386**
LT-F500F 98-02	**0934-6385**
LT-F500F Vinson 03-07	**0934-6386**
YAMAHA	
YFA1 89-04	**0934-6397**
YFM125 Grizzly 04-13	**0934-6397**
YFM125 Raptor 11-13	**0934-6389**
YFS200 Blaster 88-06	**0934-6398**
YFB250 Timberwolf 92-98	**0934-6397**
YFB250FW Timberwolf 94-00	**0934-6397**
YFM 250 Raptor 08-13	**0934-6389**
YFM250 Beartracker 99-04	**0934-6385**
YFM250 Big Bear 07-09	**0934-6389**
YFM250 Moto-4 89-91	**0934-6397**
YFM250B Bruin 05-06	**0934-6389**
YFM350 Grizzly IRS 07-11	**0934-6389**
YFM350 Raptor 04-13	**0934-6389**
YFM350 Warrior 87-04	**0934-6402**
YFM350BA Bruin 2WD 04-06	**0934-6389**
YFM350ER Moto-4 87-95	**0934-6402**
YFM350FA Bruin 4WD 04-06	**0934-6389**
YFM350FGW Grizzly 4WD 07-14	**0934-6389**
YFM350FW Big Bear 87-95	**0934-6402**
YFM350FW Big Bear 97-99	**0934-6385**
YFM350GW Grizzly 2WD 07-11	**0934-6389**
YFM350U Big Bear 95-98	**0934-6402**
YFM350U Big Bear 99	**0934-6385**
YFM35FX Wolverine 95	**0934-6402**
YFM35FX Wolverine 95-05	**0934-6385**
YFM35X Wolverine 06-09	**0934-6389**
YFP350U Terra Pro 88	**0934-6402**
YFZ350 Banshee 87-09	**0934-6398**
YFM400 Big Bear 2WD 00-04	**0934-6389**
YFM400 Big Bear 4WD 00-06	**0934-6389**
YFM400 Big Bear IRS 07-12	**0934-6389**
YFM400 Grizzly IRS 07-08	**0934-6389**
YFM400 Kodiak 2WD 00-04	**0934-6389**
YFM400 Kodiak 4WD 93-98	**0934-6402**
YFM400 Kodiak 4WD 99	**0934-6385**
YFM400 Kodiak 4WD 00-06	**0934-6389**
450 Rhino 06-09	**0934-6389**
YFM450 Grizzly EPS 11-14	**0934-6389**
YFM450 Grizzly IRS 07-14	**0934-6389**
YFM450 Kodiak 03-06	**0934-6389**
YFM45FX Wolverine 450 4x4 06-10	**0934-6389**
YFZ450 04-09	**0934-6395**
YFZ450 12-13	**0934-6389**
YFM600 Grizzly 98-01	**0934-6399**
660 Rhino 04-07	**0934-6389**
YFM660 Grizzly 02-08	**0934-6389**
YFM660R Raptor 01-05	**0934-6389**

DISCLAIMER: | SEE PAGE 4 FOR IMPORTANT INFORMATION REGARDING CERTAIN WARRANTY AND EMISSION CONTROL REGULATION COMPLIANCE AND NOISE REGULATION INFORMATION.

BOLD GRAY part numbers are new for 2024

MOOSE UTILITY DIVISION

THROTTLE BODY

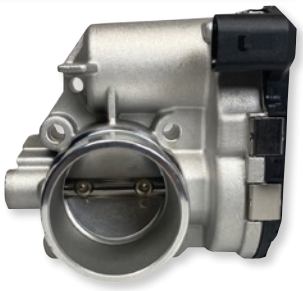

- Integrated throttle position sensor
- A damaged or dirty throttle body can cause your machine to have multiple problems including electrical and airflow issues, poor or rough idle and more
- Replaces Polaris OEM #1204455

FITS MODEL	PART #
POLARIS	
Sportsman 450 16	1022-0285
Sportsman 570 (only models using Bosch throttle body) 15-23	1022-0285
ACE 570 16-19	1022-0285
Ranger 570 (all models) 15-23	1022-0285
RZR 570 17-22	1022-0285

FITS MODEL	PART #
POLARIS (CONT)	
RZR 900 (all models) 15-23	1022-0285
RZR Turbo, Turbo R, Turbo S (all models) 16-23	1022-0285
General 1000 (all models) 16-23	1022-0285
Ranger 1000 18-23	1022-0285
Ranger Crew 1000 18-23	1022-0285

FITS MODEL	PART #
POLARIS (CONT)	
Ranger XP 1000 (all models) 17-23	1022-0285
Ranger XP 900 (all models) 13-19	1022-0285
RZR S 1000 (60" models only) 16-23	1022-0285
RZR Pro XP (all models) 20-23	1022-0285



1050-0055

MOOSE RACING

INTAKE MANIFOLDS

- Add increased airflow to the carburetor, which equals more horsepower
- Specially formulated to resist harsh fuels (including methanol) and oils
- Upgrade from OEM
- Resistant to cracking or ripping
- Designed to work properly with larger carburetors

FITS MODEL	CARB SIZE	PART #
HONDA		
TRX250R FourTrax 86-89	38-39 mm	**1050-0059**[1]
YAMAHA		
YFS200 Blaster 88-06	Stock	**1050-0062**[1, 2]
	34-35 mm	**1050-0061**[1]

FITS MODEL	CARB SIZE	PART #
YAMAHA (CONT)		
YFZ350 Banshee 87-06	Stock	**1050-0056**[1, 2]
	34-35 mm	**1050-0057**[1]
	38-39 mm	**1050-0058**[1]
	44 mm	**1050-0285**[4]
YFM660R Raptor 01-05	Stock	**1050-0055**[2, 3]

[1] Includes gaskets.
[2] Stock intake manifolds are not designed to accept larger carburetors.
[3] Includes stainless steel bolts and polyurethane O-rings.
[4] These intakes fit stock or Cube cylinders. They are made for 44 mm carburetors. Intake ID is 50 mm. No crossover tube.

MOOSE RACING

CARBURETOR INTAKE BOOTS

FOR YAMAHA YFZ350 BANSHEE 87-06



1050-0053 1050-0054

- Connect airbox to backside of carburetor
- Durable – no cracking or ripping
- Available for use with OEM airbox for stock or 34-35 mm carbs
- Sold in sets of two

CARB TYPE	PART #
Stock	**1050-0053**

CARB TYPE	PART #
34-35 mm	**1050-0054**

1050-0282



WSM PERFORMANCE PARTS

INTAKE BOOTS

- Highest quality rubber polymer
- Ethanol-resistant
- Competitively priced OEM replacement

FITS MODEL	PART #
YAMAHA	
350 Big Bear 87-99	**1050-0393**
350 Warrior 87-04	**1050-0282**
350 Wolverine 95	**1050-0282**

FITS MODEL	PART #
YAMAHA (CONT)	
350 YFM 87-95	**1050-0393**
400 Kodiak 93-99	**1050-0393**

WSM PERFORMANCE PARTS

34 MM CARBURETOR BOOTS

FOR YAMAHA BANSHEE 87-06



- Race fuel compatible
- Ethanol- and oil-resistant
- Required to install larger carburetors
- Sold in pairs

DESCRIPTION	PART #
34 mm carburetor boots	**1050-0284**

DISCLAIMER: | SEE PAGE 4 FOR IMPORTANT INFORMATION REGARDING CERTAIN WARRANTY AND EMISSION CONTROL REGULATION COMPLIANCE AND NOISE REGULATION INFORMATION.

BOLD GRAY part numbers are new for 2024

QUAD LOGIC

INTAKE BOOTS

- Direct replacement
- Constructed of rubber and aluminum
- Integrated rubber seal
- Laser-etched Quad Logic logo



1050-0402



1050-0397

FITS MODEL	CARB TO ENGINE	AIRBOX TO CARB
ARCTIC CAT		
500 4x4 Automatic (does not fit manual transmission models) 05-09	1050-0469	-
CAN-AM		
Outlander 400 08-14	**1050-0465**	-
Outlander 500 07-14	**1050-0465**	-
Renegade 500 08-14	**1050-0465**	-
Outlander 570 16-21	**1050-0465**	-
Renegade 570 16-21	**1050-0465**	-
Outlander 650 06-20	**1050-0465**	-
Outlander 800 06-14	**1050-0465**	-
Renegade 800 07-14	**1050-0465**	-
Renegade 1000 12-14	**1050-0465**	-
POLARIS		
250 2x4, 4x4 93	1050-0471	-
Trail Blazer 250 90-06	1050-0471	-
Trail Boss 250 85-99	1050-0471	-
Xplorer 250 00-02	1050-0471	-
300 2x4, 4x4 94-95	1050-0471	-
Xplorer 300/Xpress 300 96-99	1050-0471	-
Magnum 325 00-02	**1050-0402**	**1050-0457**
Trail Boss 325 00-02	**1050-0402**	**1050-0457**

FITS MODEL	CARB TO ENGINE	AIRBOX TO CARB
POLARIS (CONT)		
Xpedition 325 00-02	**1050-0402**	-
ATP 330 04-05	**1050-0402**	**1050-0457**
Magnum 330 03-06	**1050-0402**	**1050-0457**
Trail Blazer 330 08-13	**1050-0402**	**1050-0457**
Trail Boss 330 03-13	**1050-0402**	**1050-0457**
Sportsman 335 99-00	**1050-0401**	**1050-0458**
Worker 335/500 99	**1050-0401**	**1050-0458**
Sport 400L 96-97	1050-0471	-
Sportsman 400 01-03	**1050-0401**	**1050-0458**
Sportsman 400 04-05	**1050-0401**	-
Sportsman 400 HO 11-14	**1050-0401**	-
Xpress 400 96-97	1050-0471	-
Magnum 425 95-98	**1050-0401**	-
Sportsman 450 06-07	**1050-0401**	-
Diesel 99-01	**1050-0401**	-
ATP 500 04-05	**1050-0400**	-
Big Boss 500 6x6 98-99	**1050-0401**	-
Magnum 500 99-02	**1050-0401**	-
Ranger 500 Carb 99-09	**1050-0401**	-
Scrambler 500 97	**1050-0401**	-
Scrambler 500 98-12	**1050-0400**	**1050-0458**
Sportsman 500 96-00	**1050-0401**	-

FITS MODEL	CARB TO ENGINE	AIRBOX TO CARB
POLARIS (CONT)		
Sportsman 500 6x6 00-08	**1050-0401**	-
Sportsman 500 HO (includes Touring) 01-13	**1050-0400**	**1050-0458**[1]
	-	**1050-0459**[2]
Worker 500 01	**1050-0400**	**1050-0458**
Xplorer 500 97	**1050-0401**	**1050-0458**
Sportsman 570 14-20	**1050-0407**	-
Sportsman 600 03-05	**1050-0403**	1050-0470
Sportsman 700 Carb 02-06	**1050-0403**	1050-0470
Ranger 800 10	**1050-0396**	-
Ranger 800 11-14	**1050-0397**	-
RZR 800 (all) 08-10	**1050-0396**	-
RZR 800 (all) 12-14	**1050-0397**	-
Sportsman 800 (all) 05-14	**1050-0396**	-
Ace 900 16-19	**1050-0406**	-
Ranger 900 XP 13-19	**1050-0406**	-
RZR 900 11-19	**1050-0406**	-
Ranger 1000 XP 17-20	**1050-0406**	-
RZR 1000 XP 14-20	**1050-0408**	-
RZR RS1 18-20	**1050-0408**	-

[1] For 01 models.
[2] For 06-13 models.

CLUTCH INTAKE BOOTS

- PART #1132-1844 replaces OEM #5410-421
- PART #1132-1845 replaces OEM #5411-489
- PART #1132-1846 replaces OEM #7070-00154
- PART #1132-1847 replaces OEM #7070-01168
- PART #1132-1848 replaces OEM #s 7066-00007 and 7070-00789
- PART #1132-1849 replaces OEM #s 7070-00719, 7070-01043, 7070-01467 and 7070-002585



1132-1849

FITS MODEL	CLUTCH INTAKE TUBE BOOT	CLUTCH OUTLET TUBE BOOT
CAN-AM		
Outlander 400 (All Models) 09-14	1132-1849	-
Outlander 450 (All Models) 15-22	1132-1849	-
Outlander 500 (All Models) 07-08	1132-1846	1132-1848
Renegade 500 08-14	1132-1849	1132-1848
Renegade 500 09	1132-1846	1132-1848
Outlander 500/650/800 (All Models) 09-14	1132-1849	1132-1848
Outlander 500/800 (All Models)/ Renegade 500/800 15	1132-1849	1132-1847
Renegade 570/850 16-22	1132-1849	1132-1847
Outlander 570/850 (All Models) 16-23	1132-1849	1132-1847
Outlander 650/800 (All Models) 06-08	1132-1846	1132-1848
Outlander 650 (All Models)/Renegade 1000 15-22	1132-1849	1132-1847
Renegade 800 07-14	1132-1849	1132-1847
Renegade 800 08-09	1132-1846	1132-1848
Commander 800/1000 (All Models) 11-14	1132-1849	1132-1848
Outlander 1000 (All Models)/Renegade 1000 12-14	1132-1849	1132-1848
Maverick 1000 (All Models) 13-14	1132-1849	1132-1848
Outlander 1000 (All Models) 15-23	1132-1849	1132-1847
POLARIS		
Trail Boss 250 85-92	1132-1844	-
250 2x4, 4x4/350L 4x4 93	1132-1844	1132-1844
Trail Blazer 250 93-01	1132-1844	1132-1844
Trail Boss 250 93-01	1132-1844	1132-1844
Xplorer 250 00-01	1132-1844	1132-1844
Xplorer 250 02	1132-1844	1132-1845
Trail Blazer 250 02-03	1132-1844	1132-1845

FITS MODEL	CLUTCH INTAKE TUBE BOOT	CLUTCH OUTLET TUBE BOOT
POLARIS (CONT)		
300 2x4, 4x4 94-95	1132-1844	1132-1844
Xpress 300 96-99	1132-1844	1132-1844
Magnum 325 00-02	-	1132-1845
Magnum 330/Sportsman 600/Trail Boss 330 03-05	-	1132-1845
ATP 330/Ranger 500/Scrambler 500/Sportsman 400/ 500/Trail Blazer 250 04-05	-	1132-1845
Sportsman 335 99-00	1132-1844	1132-1845
Sportsman 400L 93-97	-	1132-1844
Big Boss 400 6x6 95-97	-	1132-1844
Xplorer 400 95-01	-	1132-1844
Scrambler 400 95-02	-	1132-1844
Xpress 400 96-97	1132-1844	1132-1844
Sportsman 400 01-03	1132-1844	1132-1845
Magnum 425 95-98	1132-1844	1132-1844
Diesel 455 99-01	1132-1844	1132-1845
Sportsman 500 96-97	1132-1844	1132-1844
Scrambler 500 97	-	1132-1844
Xplorer 500 97	1132-1844	1132-1844
Big Boss 500 6x6 98-99	1132-1844	1132-1845
Scrambler 500 98-03	1132-1844	1132-1844
Sportsman 500 98-03	1132-1844	1132-1845
Magnum 500 99-02	1132-1844	1132-1845
ATP 500 04	1132-1844	1132-1845
Sportsman 700 02-05	-	1132-1845
Sportsman 800 05	-	1132-1845

DISCLAIMER: | SEE PAGE 4 FOR IMPORTANT INFORMATION REGARDING CERTAIN WARRANTY AND EMISSION CONTROL REGULATION COMPLIANCE AND NOISE REGULATION INFORMATION.

BOLD GRAY part numbers are new for 2024

MOOSE RACING

CARBURETOR MOUNTING FLANGES

- OEM-quality replacement carburetor flanges
- Replaces damaged flanges that have been exposed to the elements; damaged flanges can provide inconsistent airflow and reduce performance
- Economical solution for replacing flanges compared to OEM prices



1013-0163



1013-0162

DESCRIPTION	PART #
HONDA	
TRX450R/TRX450ER 06-12	**1013-0159**
SUZUKI	
LTA400/LTF400 02-10	**1013-0163**
LTA400F 08-12, LTF400F 08-11	**1013-0164**

DESCRIPTION	PART #
YAMAHA	
Rhino 450 06-09	**1013-0161**
Kodiak YFM400A/YFM400F/Grizzly YFM400FG 07-08, YFM450F 03-06, YFM450FX 06-09, Grizzly 450 07-12	**1013-0162**
Warrior/Kodiak YFM350 87-98/YFM400 93-98	**1013-0160**



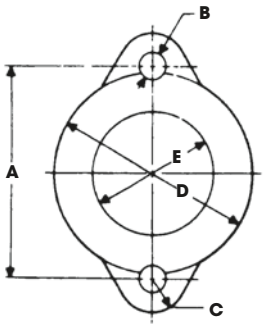

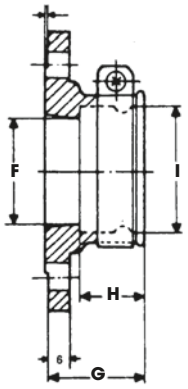

MIKUNI

GENUINE MIKUNI CARBURETOR MOUNTING FLANGES

- Great replacement flanges
- Use chart for sizing (dimensions listed in millimeters)
- Sold each

FITS CARB SIZE	A	B	C	D	E	F	G	H	I	PART #
VM26-28	60	8,5	10	60	31	29,5	27,5	17,5	35	**M-VM-28-200**
VM30-34	60	8,5	10	60	37	35,5	25	15	40	**M-VM-34-200**
VM36-38	70	8,5	10	60	39,5	38,5	25	15	43	**M-VM-36-200**
VM36-38	(HD) 74,6	8,5	10	60	38	38	28	15	43	**M-VM-38-200**
VM40-44	(HD) 74,6	8,5	10	68	47	46	32	15	52	**M-VM-40-200**



MOOSE RACING

CARB SPACER

FOR YAMAHA YFM660R RAPTOR 01-05

- Increases the distance between the carburetor and the engine
- Adds approximately three horsepower by changing the air/fuel flow dynamics
- Made from hard-anodized billet aluminum
- Includes mounting hardware and instructions

DESCRIPTION	PART #
Carb spacer	**1050-0153**



WSM PERFORMANCE PARTS

34 MM CARBURETOR INTAKE FLANGE KIT

FOR YAMAHA BANSHEE 87-06

- Race fuel compatible
- Ethanol- and oil-resistant
- Required to install larger carburetors

DESCRIPTION	PART #
34 mm carburetor intake flange kit	**1050-0283**

CENTAURO

INTAKE GASKET

FOR POLARIS

- Engineered for a long life cycle
- Made from high quality raw materials
- Individually packed with cardboard backing

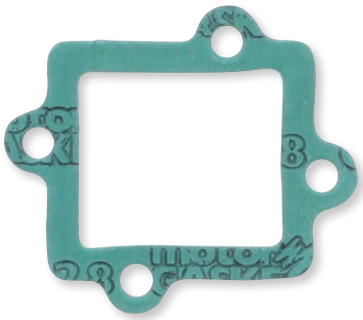

FITS MODEL	PART #
Scrambler 50 03	**0934-7689**

FITS MODEL	PART #
Predator 90 03	**0934-7689**

FITS MODEL	PART #
Scrambler/Sportsman 90 01-06	**0934-7689**

DISCLAIMER: | SEE PAGE 4 FOR IMPORTANT INFORMATION REGARDING CERTAIN WARRANTY AND EMISSION CONTROL REGULATION COMPLIANCE AND NOISE REGULATION INFORMATION.

BOLD GRAY part numbers are new for 2024



CARBURETOR PRIMER REBUILD PUMP KIT

- Includes all the parts needed to restore OEM performance

FITS MODEL	PART #
HONDA	
TRX300 Fourtrax 88-00	**1009-0135**
TRX300FW Fourtrax 4x4 88-00	**1009-0135**
TRX350FE 00-06	**1009-0135**
TRX350FM Fourtrax Rancher 00-06	**1009-0135**
TRX350TE 00-06	**1009-0135**
TRX350TM Fourtrax Rancher 00-06	**1009-0135**
TRX400FA 04-07	**1009-0135**
TRX400FGA Fourtrax Rancher 4x4 04-07	**1009-0135**
TRX400FW Fourtrax Foreman 4x4 95-03	**1009-0135**
TRX450ES 98-01	**1009-0135**
TRX450FE 02-04	**1009-0135**

FITS MODEL	PART #
HONDA (CONT)	
TRX450FM 02-04	**1009-0135**
TRX450S 98-01	**1009-0135**
TRX500FA 01-14	**1009-0135**
TRX500FE 05-11	**1009-0135**
TRX500FGA 04-08	**1009-0135**
TRX500FM 05-11	**1009-0135**
TRX500FPA 09-14	**1009-0135**
TRX500FPE 07-11	**1009-0135**
TRX500FPM 08-11	**1009-0135**
TRX500TM 05-06	**1009-0135**
TRX650 Rincon 03-05	**1009-0135**

FITS MODEL	PART #
KAWASAKI	
KVF360A Prairie 4x4 03-13	**1009-0135**
KVF360B Prairie 03-11	**1009-0135**
KVF360C Prairie 4x4 03-13	**1009-0135**
KLF400 Bayou 93-99	**1009-0135**
KVF400A Prairie 4x4 97-98	**1009-0135**
KVF400B Prairie 98	**1009-0135**
KVF400C Prairie 4x4 99-02	**1009-0135**
KVF400D Prairie 99-02	**1009-0135**



CARBURETOR PRIMER PUMP KIT

- OEM replacement carburetor primer pump
- Fits Honda and Kawasaki

FITS MODEL	PART #
HONDA	
ATC250SX 85-87	**1009-0034**
Big Red 250 85-87	**1009-0034**
Fourtrax 300 88-00	**1009-0034**
Fourtrax 350 86-87	**1009-0034**
Rancher 350 00-06	**1009-0034**
Foreman 400 95-03	**1009-0034**

FITS MODEL	PART #
HONDA (CONT)	
Rancher 400 04-07	**1009-0034**
Foreman 450 98-04	**1009-0034**
Rubicon 500 01-09	**1009-0034**
Foreman 500 05-11	**1009-0034**
Rincon 650 03-05	**1009-0034**

FITS MODEL	PART #
KAWASAKI	
Bayou 400 93-99	**1009-0034**
Prairie 360 03-13	**1009-0034**
Prairie 400 97-02	**1009-0034**



ACCELERATOR PUMP REBUILD KITS

- Kit includes all necessary parts to rebuild the accelerator pump circuit
- Kit includes necessary O-rings, diaphragm, spring and screws
- Improperly functioning accelerator pumps can cause poor performance and bogging on acceleration

FITS MODEL	PART #
HONDA	
TRX250X 87-88	**1003-1288**
TRX250X 91-92	**1003-1288**
TRX300EX 93-08	**1003-1288**
TRX400EX 99-08	**1003-1288**

FITS MODEL	PART #
HONDA (CONT)	
TRX400X 09-14	**1003-1288**
TRX450R 04-05	**1003-1973**
TRX450ER 06-14	**1003-1286**
TRX450R 06-09	**1003-1286**

FITS MODEL	PART #
YAMAHA	
YFZ450 04-09	**1003-1287**

DISCLAIMER: SEE PAGE 4 FOR IMPORTANT INFORMATION REGARDING CERTAIN WARRANTY AND EMISSION CONTROL REGULATION COMPLIANCE AND NOISE REGULATION INFORMATION.

BOLD GRAY part numbers are new for 2024



1003-1782

CHOKE PLUNGER KITS

- Includes necessary O-rings, springs, retaining nut, boots and cable guide as necessary
- Choke plungers can seize or can easily be lost during a carburetor rebuild
- Improperly functioning parts can cause hard starting or poor running conditions
- Models with multiple carbs include components to repair each choke plunger

FITS MODEL	PART #
HONDA	
ATC250ES 85	**1003-1783**
ATC250ES 86-87	**1003-1782**
ATC250SX 85	**1003-1783**
ATC250SX 86-87	**1003-1782**
TRX250 85	**1003-1783**
TRX250 86-87	**1003-1782**
TRX300 88-93	**1003-1783**
TRX300 94-00	**1003-1784**
TRX300FW 4x4 88-93	**1003-1783**
TRX300FW 4x4 94-00	**1003-1784**
TRX350 86-87	**1003-1970**
TRX350D 87-89	**1003-1970**
TRX350FE 00-06	**1003-1784**
TRX350FM Rancher 00-06	**1003-1784**
TRX350TE 00-06	**1003-1784**
TRX350TM Rancher 00-06	**1003-1784**
TRX400FA 04-07	**1003-1785**
TRX400FGA Rancher 4x4 04-07	**1003-1785**
TRX400FW Foreman 4x4 95-03	**1003-1784**
TRX450ES 98-01	**1003-1784**
TRX450FE 02-04	**1003-1784**
TRX450FM 02-04	**1003-1784**
TRX450S 98-01	**1003-1784**
TRX500FA 01-14	**1003-1785**
TRX500FE 05-11	**1003-1785**
TRX500FGA 04-08	**1003-1785**
TRX500FM 05-11	**1003-1785**
TRX500FPA 09-14	**1003-1785**
TRX500FPE 07-11	**1003-1785**
TRX500FPM 08-11	**1003-1785**
TRX500TM 05-06	**1003-1785**
KAWASAKI	
KFX250 Mojave 89-04	**1003-1789**
KEF300 Lakota 95-03	**1003-1789**
KLF300B Bayou 88-05	**1003-1789**
KLF300C Bayou 4x4 89-05	**1003-1789**
KVF300 Brute Force 12-20	**1003-1789**
KVF300A Prairie 4x4 99-02	**1003-1789**
KVF300B Prairie 2x4 99-02	**1003-1789**
KVF360A Prairie 4x4 03-13	**1003-1789**
KVF360B Prairie 03-11	**1003-1789**
KVF360C Prairie 4x4 03-13	**1003-1789**
KFX400 03-06	**1003-1939**
KLF400 Bayou 93-99	**1003-1789**
KVF400A Prairie 4x4 97-98	**1003-1789**
KVF400B Prairie 98	**1003-1789**
KVF400C Prairie 4x4 99-02	**1003-1789**
KVF400D Prairie 99-02	**1003-1789**
KVF650 Brute Force 05-13	**1003-1790**
KVF650 I Brute Force 06-13	**1003-1790**
KVF650 Prairie 02-03	**1003-1790**
KFX 700 V-Force 04-09	**1003-1790**
KVF700 Prairie 04-06	**1003-1790**
KVF750 Brute Force 07	**1003-1790**

FITS MODEL	PART #
POLARIS	
Sportsman 300 4x4 08-10	**1003-1791**
Magnum 325 2x4 00-02	**1003-1791**
Magnum 325 4x4 00-02	**1003-1791**
Magnum 325 4x4 HDS 02	**1003-1791**
Magnum 325 4x4 HDS AA 01	**1003-1791**
Magnum 325 4x4 HDS FB 01	**1003-1791**
Trail Boss 325 00-02	**1003-1791**
Xpedition 325 00-02	**1003-1791**
ATP 330 4x4 04-05	**1003-1791**
Magnum 330 2x4 03-05	**1003-1791**
Magnum 330 4x4 05	**1003-1791**
Magnum 330 4x4 AA AB AC 03-04	**1003-1791**
Magnum 330 4x4 FB 03-04	**1003-1791**
Trail Blazer 330 08-13	**1003-1791**
Trail Boss 330 03-13	**1003-1791**
Sportsman 335 99-00	**1003-1791**
Worker 335 99	**1003-1791**
350L 2x4 93	**1003-1793**
350L 4x4 93	**1003-1793**
Sportsman 350 4x4 93	**1003-1793**
Trail Boss 350L 2x4 90-92	**1003-1793**
Trail Boss 350L 4x4 90-92	**1003-1793**
400L 2x4 94-95	**1003-1793**
400L 4x4 94	**1003-1793**
Scrambler 400 2x4 00-02	**1003-1793**
Scrambler 400 4x4 95-02	**1003-1793**
Sport 400 94-99	**1003-1793**
Sportsman 400 4x4 94-97	**1003-1793**
Sportsman 400 4x4 02-05	**1003-1791**
Sportsman 400 4x4 AA AE AG 04	**1003-1791**
Sportsman 400 4x4 AQ-AV 04	**1003-1791**
Sportsman 400 HO 4x4 09-14	**1003-1791**
Trail Blazer 400 03	**1003-1793**
Xplorer 400L 4x4 95-02	**1003-1793**
Xpress 400L 2x4 96-97	**1003-1793**
Magnum 425 2x4 95-98	**1003-1791**
Magnum 425 4x4 95-98	**1003-1791**
Xpedition 425 00-02	**1003-1791**
Sportsman 450 06	**1003-1791**
ATP 500 4x4 05	**1003-1791**
Magnum 500 2x4 HDS 02	**1003-1791**
Magnum 500 4x4 00-01	**1003-1791**
Magnum 500 4x4 AA 02	**1003-1791**
Magnum 500 4x4 AB/FB 02	**1003-1791**
Magnum 500 4x4 HDS AA 01-02	**1003-1791**
Magnum 500 4x4 HDS FB 01	**1003-1791**
Scrambler 500 2x4 00-08	**1003-1791**
Scrambler 500 4x4 97-12	**1003-1791**
Sportsman 500 4x4 96-00	**1003-1791**
Sportsman 500 4x4 DUSE 01-02	**1003-1791**
Sportsman 500 4x4 DUSE HO 01	**1003-1791**
Sportsman 500 4x4 HO 01-13	**1003-1791**
Sportsman 500 4x4 HO AA-AC-AE-AG 04	**1003-1791**
Sportsman 500 4x4 HO AO-AX 04	**1003-1791**
Sportsman 500 4x4 RSE 00-02	**1003-1791**

FITS MODEL	PART #
POLARIS (CONT)	
Sportsman Forest 500 11-13	**1003-1792**
Sportsman Touring 500 10-13	**1003-1792**
Worker 500 4x4 01	**1003-1791**
Xplorer 500 97	**1003-1791**
Sportsman 600 4x4 03-05	**1003-1792**
Sportsman 700 4x4 03-07	**1003-1792**
Sportsman MV7 05	**1003-1792**
SUZUKI	
LT-4WD 250 Quad Runner 90-98	**1003-1787**
LT-F250 2WD 90-99	**1003-1787**
LT-F250 Ozark 02-14	**1003-1787**
LT-F250F 4WD Quad Runner 99	**1003-1787**
LT-F300F King Quad 99	**1003-1787**
LT-F4WDX King Quad 300 91-98	**1003-1787**
LT-A400 2WD King Quad 08-09	**1003-1972**
LT-A400 Eiger 2WD 02-07	**1003-1972**
LT-A400F 4WD King Quad 08-10	**1003-1972**
LT-A400F Eiger 4WD 02-07	**1003-1972**
LT-F400 2WD King Quad 08	**1003-1972**
LT-F400 Eiger 2WD 02-07	**1003-1972**
LT-F400F 4WD King Quad 08-10	**1003-1972**
LT-F400F Eiger 4WD 02-07	**1003-1972**
LT-Z400 03-08	**1003-1939**
LT-A500F Quad Master Auto 00-01	**1003-1787**
LT-F500F 98-02	**1003-1787**
YAMAHA	
YFA1 89-04	**1003-1971**
YFM125 Grizzly 04-13	**1003-1971**
YFB250 Timberwolf 92-98	**1003-1971**
YFB250FW Timberwolf 94-00	**1003-1971**
YFM250 Moto-4 89-91	**1003-1971**
YFM250 Big Bear 07-09	**1003-1786**
YFM250B Bruin 05-06	**1003-1786**
YFM350 Grizzly IRS 07-11	**1003-1786**
YFM350 Raptor 04-13	**1003-1786**
YFM350BA Bruin 2WD 04-06	**1003-1786**
YFM350FA Bruin 4WD 04-06	**1003-1786**
YFM350FGW Grizzly 4WD 07-14	**1003-1786**
YFM350GW Grizzly 2WD 07-11	**1003-1786**
YFM35X Wolverine 06-09	**1003-1786**
YFM400 Big Bear 2WD 00-04	**1003-1786**
YFM400 Big Bear 4WD 00-06	**1003-1786**
YFM400 Big Bear IRS 07-12	**1003-1786**
YFM400 Grizzly IRS 07-08	**1003-1786**
YFM400 Kodiak 2WD 00-04	**1003-1786**
YFM400 Kodiak 4WD 00-06	**1003-1786**
YFM450 Grizzly EPS 11-14	**1003-1786**
YFM450 Grizzly IRS 07-14	**1003-1786**
YFM450 Kodiak 03-06	**1003-1786**
YFM45FX Wolverine 450 4x4 06-10	**1003-1786**
YFM600 Grizzly 98-01	**1003-1786**
YFM660 Grizzly 02-08	**1003-1786**
YFM660R Raptor 01-05	**1003-1786**

DISCLAIMER: | SEE PAGE 4 FOR IMPORTANT INFORMATION REGARDING CERTAIN WARRANTY AND EMISSION CONTROL REGULATION COMPLIANCE AND NOISE REGULATION INFORMATION.

BOLD GRAY part numbers are new for 2024



TMX CARB CHOKE ASSEMBLY

- Button type
- Comes complete, ready to screw in
- Mikuni #TM38/57

DESCRIPTION	PART #
Carburetor choke assembly	TM3857



GENUINE CHOKE KIT

- Converts all lever-operated chokes to cable-operated systems
- Mikuni #MK-412

DESCRIPTION	PART #
Carburetor choke kit	VMCK

FUEL INJECTORS

- Replace those dirty, clogged or malfunctioning injectors
- The stock injectors are epoxied to the wire harness, so we include our own replacement wire harness as well (unless noted)
- Sold each



1022-0260



1022-0257

FITS MODEL	PART #
CAN-AM	
Maverick X3 Turbo (all models) 17-19	1022-0278[1]
Maverick X3 Turbo and Turbo R (does NOT fit Turbo RR models) 20-22	1022-0278[1]
HONDA	
TRX680 Rincon 06-23	1022-0277[1]
TRX700XX 08-09	1022-0277[1]
MUV700 Big Red 09-13	1022-0277[1]
Pioneer 700 14-17	1022-0277[1]
KAWASAKI	
Brute Force 750 08-14	1022-0279[1]
POLARIS	
Sportsman 450 HO 16	1022-0260[1]
Ranger 500 EFI 06-13	1022-0276[1]
Sportsman 500 EFI 06-09	1022-0276[1]
ACE 570 15-19	1022-0260[1]
Ranger 570 (all) 14-21	1022-0260[1]
Ranger 570 (Fullsize models only) 22-23	1022-0260[1]
RZR 570 12-22	1022-0260[1]
Sportsman 570 14-20	1022-0260[1]
Ranger 700 05-09	1022-0257[2]
Sportsman 700 EFI 05-08	1022-0257[2]
Ranger 800 10	1022-0257[2]
Ranger 800 11-14	1022-0258[2,3]
Ranger 800 11-14	1022-0271[4]

FITS MODEL	PART #
POLARIS (CONT)	
RZR 800 08-10	1022-0257[2]
RZR 800 11-14	1022-0258[2,3]
RZR 800 11-14	1022-0271[4]
Sportsman 800 05-14	1022-0257[2]
Scrambler 850 13-24	1022-0259[1]
Sportsman 850 09-24	1022-0259[1]
ACE 900 16-19	1022-0260[1]
Ranger 900 XP 13-19	1022-0260[1]
RZR 900 (all) 11-24	1022-0260[1]
Scrambler 1000 14-24	1022-0259[1]
Sportsman 1000 15-24	1022-0259[1]
General 1000 (all) 16-21	1022-0272[1]
Ranger 1000 (all) 14-24	1022-0260[1]
RZR RS1 18-21	1022-0272[1]
RZR 1000 (all) 14-21	1022-0272[1]
YAMAHA	
YZF450R 09-24	1022-0281[1]
Grizzly 550 09-14	1022-0281[1]
Grizzly 700 07-15	1022-0281[1]

[1] Wire harness not included.
[2] Fuel injector w/ pigtail.
[3] Fits mag side only.
[4] Fits PTO side only.



FUEL INJECTOR UPGRADE KIT

FOR CAN-AM MAVERICK X3 17-20

- Includes set of high-flow injectors
- Lower injector duty cycle – supports a wide range of power levels
- No guesswork; Dynojet's custom tune designed for these injectors
- Uses OEM injector connectors for plug-and-play installation

DESCRIPTION	PART #
Fuel injector upgrade kit	1022-0288

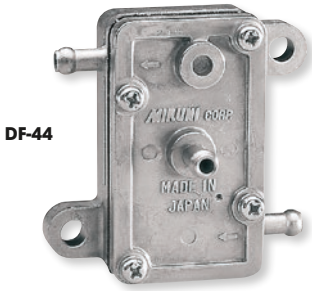

DF-44

GENUINE MIKUNI FUEL PUMPS

- Sold each

DESCRIPTION	PART #
DF-44 single fuel pump (pumps 14 liters per hour)	DF-44
DF-52 double fuel pump (pumps 35 liters per hour)	DF-52

MECHANICAL FUEL PUMP

FOR YAMAHA

- Designed to meet or exceed OEM specifications



FITS MODEL	PART #
450 Rhino 06-09	1009-0141

FITS MODEL	PART #
660 Rhino 04-07	1009-0141

DISCLAIMER: SEE PAGE 4 FOR IMPORTANT INFORMATION REGARDING CERTAIN WARRANTY AND EMISSION CONTROL REGULATION COMPLIANCE AND NOISE REGULATION INFORMATION.

BOLD GRAY part numbers are new for 2024



1009-0033



1009-0114

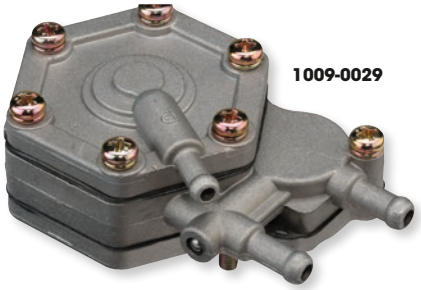

1009-0029

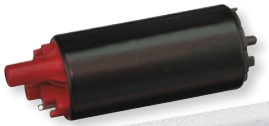

1009-0032



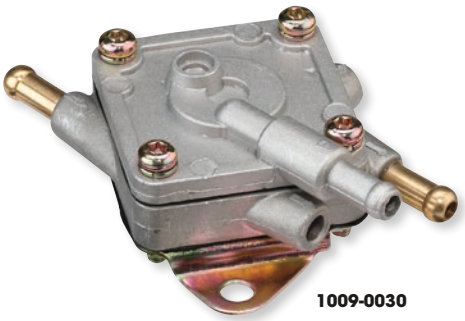

1009-0030

FUEL PUMPS

CARBURETED AND EFI

- Direct replacement fuel pump
- Available for EFI or carbureted models
- Stock flow rate
- Pick up screen/filter included with EFI pump

FITS MODEL	FUEL PUMP PART #	FUEL PRESSURE REGULATOR PART #	REPLACEMENT STRAINER PART #
CAN-AM			
Commander 800 11-19	**1009-0033**[1]	**1009-0114**	-
Commander 1000 11-19	**1009-0033**[1]	**1009-0114**	-
Maverick 1000 13-18	**1009-0033**[1]	**1009-0114**	-
Outlander 400 09-14	**1009-0033**[1]	**1009-0114**	-
Outlander 500 09-15	**1009-0033**[1]	**1009-0114**	-
Outlander 650 09-15	**1009-0033**[1]	**1009-0114**	-
Outlander 800 09-15	**1009-0033**[1]	**1009-0114**	-
Outlander 1000 12-15	**1009-0033**[1]	**1009-0114**	-
Renegade 500 09-15	**1009-0033**[1]	**1009-0114**	-
Renegade 800 09-15	**1009-0033**[1]	**1009-0114**	-
Renegade 1000 12-16	**1009-0033**[1]	**1009-0114**	-
KAWASAKI			
Brute Force 750 08-21	**1009-0039**[1]	-	-
Mule 1000, 2500, 2510, 3000, 3010, 3020 models (all)	**1009-0037**	-	-
POLARIS			
RZR 170 09-14	**1009-0035**	-	-
Sportsman 300 09-10	**1009-0029**	-	-
Magnum 325 00-02	**1009-0029**	-	-
Trail Boss 325 00-02	**1009-0029**	-	-
Xpedition 325/425 00-02	**1009-0029**	-	-
Ranger ETX 15-16	**1009-0032**[1]	**1009-0113**	**1009-0045**
Sportsman ETX 15	**1009-0032**[1]	-	**1009-0045**
ATP 330 04-05	**1009-0029**	-	-
Magnum 330 03-06	**1009-0029**	-	-
Trail Blazer 330 08-10	**1009-0029**	-	-
Trail Boss 330 03-10	**1009-0029**	-	-
Trail Blazer 330 11-13	**1009-0030**	-	-
Trail Boss 330 11-13	**1009-0030**	-	-
Worker 335/500 99	**1009-0029**	-	-
Sportsman 335 99-00	**1009-0029**	-	-
Ranger 400 09-12	**1009-0038**	-	-
Sportsman 400 01-05, 09-10	**1009-0029**	-	-
Sportsman 400 HO 11-14	**1009-0030**	-	-
Magnum 425 96-98	**1009-0029**	-	-
Outlaw 450 09-10	**1009-0029**	-	-
Sportsman 450 06-07	**1009-0029**	-	-
Sportsman 450 16	**1009-0032**[1]	**1009-0113**	**1009-0045**
ATP 500 05	**1009-0029**	-	-
Big Boss 500 6x6 98-99	**1009-0029**	-	-
Magnum 500 99-02	**1009-0029**	-	-
Outlaw 500 06-07	**1009-0029**	-	-
Predator 500 03-07	**1009-0029**	-	-
Ranger 500 99-08	**1009-0038**	-	-
Ranger 500 EFI 06-13	**1009-0033**[1]	**1009-0041**	**1009-0044**
Ranger 500 17-20	**1009-0032**[1]	**1009-0113**	**1009-0045**
Scrambler 500 97-10	**1009-0029**	-	-
Sportsman 500 96-09	**1009-0029**	-	-

FITS MODEL	FUEL PUMP PART #	FUEL PRESSURE REGULATOR PART #	REPLACEMENT STRAINER PART #
POLARIS (CONT)			
Xplorer 500 97	**1009-0029**	-	-
Scrambler 500 11-12	**1009-0030**	-	-
Sportsman 500 HO (Including Touring) 11-13	**1009-0030**	-	-
Sportsman 500 EFI 06	**1009-0031**[1]	**1009-0040**	**1009-0043**
Sportsman 500 EFI 07-08	**1009-0033**[1]	**1009-0041**	**1009-0044**
Outlaw 525 09-11	**1009-0029**	-	-
Sportsman 550 XP 09-10	**1009-0033**[1]	**1009-0041**	**1009-0044**
Sportsman 550 11-13	**1009-0032**[1]	**1009-0042**	**1009-0045**
Sportsman 550 14	**1009-0032**[1]	-	**1009-0045**
Ranger 570 14-20	**1009-0032**[1]	**1009-0113**	**1009-0045**
RZR 570 12-16	**1009-0032**[1]	**1009-0042**	**1009-0045**
RZR 570 17	**1009-0032**[1]	-	**1009-0045**
Sportsman 570 14-18	**1009-0032**[1]	**1009-0113**	**1009-0045**
Sportsman 600 03-05	**1009-0029**	-	-
Sportsman 700 02-06	**1009-0029**	-	-
Sportsman 700 EFI 04-06	**1009-0031**[1]	**1009-0040**	**1009-0043**
Ranger 700 XP 05	**1009-0031**[1]	**1009-0040**	**1009-0043**
Ranger 700 06-09	**1009-0033**[1]	**1009-0041**	**1009-0044**
Sportsman 700 EFI 07	**1009-0033**[1]	**1009-0041**	**1009-0044**
Sportsman 800 EFI 05-06	**1009-0031**[1]	**1009-0040**	**1009-0043**
Ranger 800 10	**1009-0033**[1]	**1009-0041**	**1009-0044**
Ranger 800 11-12	**1009-0032**[1]	**1009-0042**	**1009-0045**
Ranger 800 13-14	**1009-0032**[1]	**1009-0113**	**1009-0045**
RZR 800 08-10	**1009-0033**[1]	**1009-0041**	**1009-0044**
RZR 800 11-14	**1009-0032**[1]	**1009-0042**	**1009-0045**
Sportsman 800 07-08	**1009-0033**[1]	**1009-0041**	**1009-0044**
Ranger 800 (Including 6x6) 11-16	**1009-0032**[1]	-	**1009-0045**
RZR 800 11-14	**1009-0032**[1]	-	**1009-0045**
Sportsman 850 XP 09-10	**1009-0033**[1]	**1009-0041**	**1009-0044**
Scrambler 850 13-14	**1009-0032**[1]	**1009-0042**	**1009-0045**
Scrambler 850 15-18	**1009-0032**[1]	**1009-0113**	**1009-0045**
Sportsman 850 11-13	**1009-0032**[1]	**1009-0042**	**1009-0045**
Sportsman 850 14-20	**1009-0032**[1]	**1009-0113**	**1009-0045**
Ranger 900 XP 13-18	**1009-0032**[1]	**1009-0113**	**1009-0045**
RZR 900 11-15	**1009-0032**[1]	**1009-0042**	**1009-0045**
RZR 900 16-20	**1009-0032**[1]	**1009-0113**	**1009-0045**
Ranger 1000 17	**1009-0032**[1]	-	**1009-0045**
RZR 1000 XP 14-20 (except Turbo)	**1009-0032**[1]	**1009-0113**	**1009-0045**
Scrambler 1000 14-18	**1009-0032**[1]	**1009-0113**	**1009-0045**
Sportsman 1000 15-16	**1009-0032**[1]	**1009-0113**	**1009-0045**
YAMAHA			
Rhino 450 06-09	**1009-0036**	-	-
Rhino 660 04-07	**1009-0036**	-	-

[1] EFI fuel pump w/ strainer.

DISCLAIMER: | SEE PAGE 4 FOR IMPORTANT INFORMATION REGARDING CERTAIN WARRANTY AND EMISSION CONTROL REGULATION COMPLIANCE AND NOISE REGULATION INFORMATION.

BOLD GRAY part numbers are new for 2024

FUEL PUMP MODULES

- Changing out the fuel pumps in modules can be tricky
- Then there is still a possibility that the regulator is bad or there is some other issue
- Forget all that and just drop in this complete fuel pump assembly
- It has everything included such as the fuel pump, fuel pressure regulator, strainer and fuel gauge sending unit
- It's fully assembled, so you just drop it in the tank and plug it in!
- If you are having poor idling, sputtering, cutting out at high speeds or other running issues, this could be your fix



1009-0163

- Automotive quality fuel pump is an exact replacement
- Installs in the stock location and will maintain the proper operation and life of your fuel system

FITS MODEL	PART #
CAN-AM	
Commander 700 22	1009-0163
Commander 800 (including Max) 11-20	1009-0162
Maverick Trail 800 18-21	1009-0163
Commander 1000 (including Max) 11-20	1009-0162
Commander 1000 (including Max) 21-22	1009-0163
Maverick Trail 1000 18-22	1009-0163
Maverick Sport 1000 (including Max) 19-22	1009-0163
Maverick 1000 (including Max) 13-18	1009-0162
Maverick X3 Turbo (all models) 17-21	1009-0163
HONDA	
TRX 420 Rancher 07-14	1009-0167
TRX 500 Foreman 12-13	1009-0167
TRX 700XX 08-09	1009-0167
KAWASAKI	
Brute Force 750 08-23	1009-0165
Mule Pro-MX 19-23	1009-0164
Mule 4000 (including Trans) 13-23	1009-0166
Mule 4010 (including Trans) 13-23	1009-0166
Mule SX 19-23	1009-0166
POLARIS	
Sportsman 450 HO 16	1009-0152
Sportsman 450 HO 17-22	1009-0158
ACE 500 17-18	1009-0160
Ranger 500 EFI (including Crew) 09-13	1009-0148
Ranger 500 17-22	1009-0151
Sportsman 500 EFI (all models) 2008-09	1009-0156
Sportsman 550 XP 2009-10	1009-0157
ACE 570 2017-18	1009-0160
Ranger 570 (all models except 2015 Fullsize) 14-22	1009-0151

FITS MODEL	PART #
POLARIS (CONT)	
Ranger 570 Fullsize (including Crew) 15	1009-0149
RZR 570 12-13	1009-0154
Sportsman 570 (all models) 14-16	1009-0152
Sportsman 570 (all models) 17-22	1009-0158
Ranger 700 (including Crew) 08-09	1009-0148
Sportmsan 700 X2 08	1009-0156
Ranger 800 (including Crew) 10	1009-0148
Ranger 800 (including Crew and 6x6) 11-12	1009-0153
Ranger 800 (including Crew and 6x6) 13-16	1009-0151
RZR 800 (all models) 08-10	1009-0155
RZR 800 (all models) 11-13	1009-0154
Sportsman 800 (all models) 08-14	1009-0156
Scrambler 850 15-22	1009-0152
Sportsman 850 (all models) 09-10	1009-0157
Sportsman 850 (all models) 15-22	1009-0152
ACE 900 17-18	1009-0160
Ranger 900 XP (including Crew) 13-19	1009-0149
RZR 900 (all models) 15-20	1009-0150
General 1000 (all models) 16-22	1009-0159
Ranger 1000 XP 17	1009-0149
Ranger 1000 XP Crew 17-18	1009-0149
Ranger ETX 15-16	1009-0151
RZR 1000 XP (all models) 14-20	1009-0150
RZR 1000 S (all models) 16-22	1009-0159
RZR Turbo, Turbo S (all models) 16-21	1009-0161
Scrambler 1000 14-18	1009-0152
Sportsman 1000 (all models) 15-22	1009-0152
Sportsman ETX 15	1009-0152

FUEL PUMP MODULES

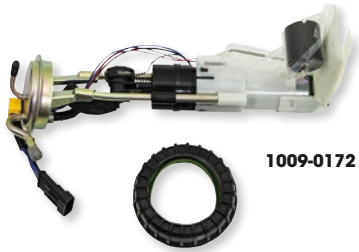

1009-0172

- Includes all necessary parts to replace the fuel pump module
- Economical solution for restoring lost performance or non-performing fuel pump
- Pump draws less current than OEM pump while maintaining the same flow rate and working pressure, reducing working temperatures and increasing unit life
- Includes complete module, retaining nut and gasket

FITS MODEL	PART #
CAN-AM	
Outlander 400 STD 4x4 09-15	1009-0172
Outlander 400 XT 4x4 12-14	1009-0172
Outlander Max 400 EFI 15	1009-0172
Outlander Max 400 STD 4x4 09-14	1009-0172
Outlander Max 400 XT 4x4 13-14	1009-0172
Outlander 450 DPS EFI 16-22	**1009-0130**
Outlander 450 L EFI 15-16	**1009-0130**
Outlander 450 L Max EFI 15-16	**1009-0130**
Outlander 450 Max 6x6 19-22	**1009-0130**
Outlander 450 Max EFI 17	**1009-0130**
Outlander 450 Max DPS EFI 16-22	**1009-0130**
Outlander 450 Max STD EFI 18-22	**1009-0130**
Outlander 450 STD EFI 17-22	**1009-0130**
Outlander 500 STD 4x4 13-15	1009-0139
Outlander 500 LTD 4x4 10	1009-0172

FITS MODEL	PART #
CAN-AM (CONT)	
Outlander 500 STD 4x4 07-08	1009-0173
Outlander 500 STD 4x4 09-12	1009-0172
Outlander 500 XT 4x4 07-08	1009-0173
Outlander 500 XT 4x4 09-12	1009-0172
Outlander 500 XT 4x4 13-14	1009-0139
Outlander 500 L EFI 15	**1009-0130**
Outlander 500 L Max EFI 15	**1009-0130**
Outlander 500 Max EFI 15	1009-0139
Outlander 500 Max STD 4x4 07-08	1009-0173
Outlander 500 Max STD 4x4 09-12	1009-0172
Outlander 500 Max STD 4x4 13-14	1009-0139
Outlander 500 Max XT 4x4 07-08	1009-0173
Outlander 500 Max XT 4x4 09-12	1009-0172
Outlander 500 Max XT 4x4 13-14	1009-0139
Renegade 500 08	1009-0173

FITS MODEL	PART #
CAN-AM (CONT)	
Renegade 500 09-12	1009-0172
Renegade 500 13-15	1009-0139
Outlander 570 DPS EFI 16-22	**1009-0130**
Outlander 570 L/LE EFI 16	**1009-0130**
Outlander 570 Max EFI 16-17	**1009-0130**
Outlander 570 Max DPS EFI 16-22	**1009-0130**
Outlander MR 570 EFI 22	**1009-0130**
Outlander 570 Max STD EFI 18-22	**1009-0130**
Outlander 570 XMR EFI 16-22	**1009-0130**
Outlander XT 570 EFI 22	**1009-0130**
Renegade 570 EFI 16-22	**1009-0130**
Renegade 570 XMR EFI 17-21	**1009-0130**

FUEL PUMP MODULES continued on next page.

DISCLAIMER: SEE PAGE 4 FOR IMPORTANT INFORMATION REGARDING CERTAIN WARRANTY AND EMISSION CONTROL REGULATION COMPLIANCE AND NOISE REGULATION INFORMATION.

BOLD GRAY part numbers are new for 2024

FUEL PUMP MODULES (CONT)


1009-0048

FITS MODEL	PART #
CAN-AM (CONT)	
Outlander 650 6x6 15-18	1009-0139
Outlander 650 STD 4x4 06-08	1009-0173
Outlander 650 STD 4x4 09-12	1009-0172
Outlander 650 STD 4x4 13-15	1009-0139
Outlander 650 XMR 13-22	1009-0139
Outlander 650 XT 4x4 06-08	1009-0173
Outlander 650 XT 4x4 09-12	1009-0172
Outlander 650 XT 4x4 13-15	1009-0139
Outlander 650 DPS EFI 17-22	1009-0139
Outlander 650 Max 6x6 19-22	1009-0139
Outlander 650 Max DPS/XT 21-22	1009-0139
Outlander 650 Max STD 4x4 06-08	1009-0173
Outlander 650 Max STD 4x4 09-12	1009-0172
Outlander 650 Max XT 4x4 06-08	1009-0173
Outlander 650 Max XT 4x4 09-12	1009-0172
Outlander 650 Max STD 4x4 13-15	1009-0139
Outlander 650 Max XT 4x4 13-15	1009-0139
Outlander 650 STD EFI 17-22	1009-0139
Outlander XT 650 EFI 22	1009-0139
Renegade 650 EFI 18-19	1009-0139
Commander 800 DPS 13-20	1009-0136
Commander 800 LTD 16	1009-0136
Outlander 800 STD 4x4 06-08	1009-0173
Outlander 800R STD 4x4 09-11	1009-0172
Commander 800 STD/XT 11-20	1009-0136
Commander 800 Max DPS 16-20	1009-0136
Commander 800 XTP 16	1009-0136
Outlander 800 Max LTD 4x4 07-08	1009-0173
Outlander 800 Max STD 4x4 06-08	1009-0173
Outlander 800 Max XT 4x4 06-08	1009-0173
Outlander 800 XMR 11-12	1009-0172
Outlander 800 XT 4x4 06-08	1009-0173
Outlander 800 XXC 11	1009-0172
Outlander 800R Max EFI 15	1009-0139
Outlander 800R Max LTD 4x4 09-12	1009-0172
Outlander 800R Max STD 4x4 09-12	1009-0172
Outlander 800R Max STD 4x4 13-14	1009-0139
Outlander 800R Max XT 4x4 09-12	1009-0172
Outlander 800R Max XT 4x4 13-14	1009-0139
Outlander 800R STD 4x4 12-15	1009-0139
Outlander 800R XMR 15	1009-0139
Outlander 800R XT 4x4 09-11	1009-0172
Outlander 800R XT 4x4 12-14	1009-0139
Renegade 800 07-08	1009-0173
Renegade 800 09-11	1009-0172
Renegade 800 12-15	1009-0139
Renegade 800 X 08	1009-0173
Renegade 800 X 09	1009-0172
Renegade 800 XXC 10-11	1009-0172
Renegade 800 XXC 12-14	1009-0139
Outlander 850 16	1009-0139
Outlander 850 DPS/XMR/XT/XTP 16-22	1009-0139
Outlander 850 Max DPS 17-22	1009-0139
Outlander 850 Max XT/XTP 16-22	1009-0139
Renegade 850/XXC 16-22	1009-0139
Commander 1000 DPS 16-20	1009-0136
Commander 1000 Early Build 14mm, Late Build 16mm 13	1009-0136
Commander 1000 LTD 13-20	1009-0136
Commander 1000 STD 11-19	1009-0136
Commander 1000 XT 16-20	1009-0136
Commander 1000 XT/DPS 13-15	1009-0136
Commander 1000 XT/LTD/DPS 11-12	1009-0136
Commander 1000 XTP 14-17	1009-0136
Commander 1000 Max DPS 18-19	1009-0136

[1] Will work if superseded fuel tank is installed. Will work with threaded fuel tank flange w/ plastic retaining nut. Not for models w/ six-bolt mounting flange.

FITS MODEL	PART #
CAN-AM (CONT)	
Commander 1000 Max LTD 15-20	1009-0136
Commander 1000 Max STD 15-19	1009-0136
Commander 1000 Max XT 18-20	1009-0136
Commander 1000 Max XT/DPS 15-17	1009-0136
Commander 1000 XT/DPS/LTD 14	1009-0136
Commander 1000 Max XTP 15	1009-0136
Maverick 1000 STD 13-18	1009-0136
Maverick 1000 Turbo 16-17	1009-0136
Maverick 1000 Turbo XDS 15-16	1009-0136
Maverick 1000 Turbo XRS 16	1009-0136
Maverick 1000 XC 16-17	1009-0136
Maverick 1000 XDS 15-16	1009-0136
Maverick 1000 XMR 14-18	1009-0136
Maverick 1000 XRS 13-15	1009-0136
Maverick 1000 XXC 14-17	1009-0136
Maverick 1000 Max STD 14-18	1009-0136
Maverick 1000 Max Turbo/XRS 16-17	1009-0136
Maverick 1000 Max Turbo XDS 15-17	1009-0136
Maverick 1000 Max XC/XXC 16	1009-0136
Maverick 1000 Max XDS 14-16	1009-0136
Maverick 1000 Max XMR 17-18	1009-0136
Maverick 1000 Max XRS 14-15	1009-0136
Outlander 1000 DPS 12-19	1009-0139
Outlander 1000 EFI 6x6 15-18	1009-0139
Outlander 1000 XMR 13-22	1009-0139
Outlander 1000 XT 12-22	1009-0139
Outlander 1000 XTP 13-22	1009-0139
Outlander 1000 XXC 20-22	1009-0139
Outlander 1000 Max 13-20	1009-0139
Outlander 1000 Max EFI 5x6 19-22	1009-0139
Outlander 1000 Max LTD 15-16	1009-0139
Outlander 1000 Max XT/XTP 13-22	1009-0139
Renegade 1000 12-19	1009-0139
Renegade 1000 XMR 16-22	1009-0139
Renegade 1000 XXC 12-22	1009-0139
HONDA	
TRX420 FA IRS 09-13	1009-0186
TRX420 FE 07-13	1009-0186
TRX420 FM 07-13	1009-0186
TRX420 FPA IRS 09-14	1009-0186
TRX420 FPE 09-13	1009-0186
TRX420 FPM 09-13	1009-0186
TRX420 TE 07-13	1009-0186
TRX420 TM 07-13	1009-0186
TRX500FE 12-13	1009-0186
TRX500FM 12-13	1009-0186
TRX500FPE 12-13	1009-0186
TRX500FPM 12-13	1009-0186
TRX680 Rincon 07-22	1009-0186
TRX700XX 08-09	1009-0186
KAWASAKI	
Mule 400 SX 17-20	**1009-0120**
Mule 400 SX 4x4 FI/SE FI/XC Camo FI/ XC FI/XC LE FI 21-23	**1009-0120**
Mule 620 4000 09-23	**1009-0120**
Mule 620 4000 Trans 21	**1009-0120**
Mule 620 4010 4x4/Trans 09-23 (all)	**1009-0120**
Mule 700 Pro-MX 19-22	**1009-0119**
Mule 700 Pro-MX EPS/EPS Camo/EPS LE 21-23	**1009-0119**
Mule 700 Pro-MX LE 19-20, SE 23	**1009-0119**
KVF750 Brute Force 08-21	**1009-0118**
KVF750 Brute Force EPS 12-23	**1009-0118**
POLARIS	
ACE 325 14-16	**1009-0109**

[2] Will work if superseded fuel tank is installed. Will work with threaded fuel tank flange with plastic retaining nut.

FITS MODEL	PART #
POLARIS (CONT)	
ACE 325 HD 15	**1009-0109**
Ranger 325 ETX 15-16	**1009-0104**
Sportsman 325 ETX EFI/MD 15	**1009-0048**
450 HO 2x4 MD 16	**1009-0048**
Farmhand 450 2x4 17	1009-0175
Sportsman 450 HD 2x4 18	1009-0175
Sportsman 450 HO 17-22	1009-0175
Sportsman 450 HO 16	**1009-0048**
Sportsman 450 HO 2x4 MD 16	**1009-0048**
Sportsman 450 Tractor 16	**1009-0048**
Ranger 500 4x4 07	**1009-0100**[1]
	1009-0178[3]
Ranger 500 4x4 Crew 11-12	**1009-0100**[1]
	1009-0178[3]
Ranger 500 4x4 Midsize 13	**1009-0100**[1]
	1009-0178[3]
Ranger 500 4x4 EFI 06-08	**1009-0100**[1]
	1009-0178[3]
Ranger 500 4x4 EFI 09-12	**1009-0100**[1]
	1009-0178[3]
Ranger 500 2WD 17-21	**1009-0104**
Ranger 500 4x4 18-22	**1009-0104**
Ranger 500 ETX 17	**1009-0104**
Sportsman 500 EFI 08-09	**1009-0105**[2]
Sportsman 500 Tractor EFI 09-10	**1009-0105**[2]
Sportsman 500 X2 06-09	**1009-0105**[2]
Sportsman 500 Forest Tractor 11-14	**1009-0105**[2]
Sportsman 500 Touring 08-09	**1009-0105**[2]
Sportsman 550 11-13	**1009-0096**
Sportsman 550 EPS 10	**1009-0111**
Sportsman 550 EPS 11-14	**1009-0096**
Sportsman 550 X2 10	**1009-0111**
Sportsman 550 X2 11-14	**1009-0096**
Sportsman 550 X2 EPS LE/INTL 14	**1009-0048**
Sportsman 550 XP 09-10	**1009-0111**
Sportsman 550 XP 13-14	**1009-0096**
Sportsman 550 XP EPS HD INTL 14	**1009-0048**
Sportsman 550 Forest 11-14	**1009-0096**
Sportsman 550 Touring EPS 10	**1009-0111**
Sportsman 550 Touring EPS 11-14	**1009-0096**
ACE 570/HD 15-16	**1009-0109**
ACE 570 MD 16	**1009-0109**
Ranger 570/Crew 14-21	**1009-0104**
Ranger 570 Crew EPS 14-20	**1009-0104**
Ranger 570 Crew Premium 21	**1009-0104**
Ranger 570 Full Size 15-16	**1009-0101**
Ranger 570 Full Size 17-22	**1009-0104**
Ranger 570 Full Size Crew 15-16	**1009-0101**
2017 - 2022	**1009-0104**
Ranger 570 Full Size w/ Strut 16	**1009-0104**
Ranger 570 HD 19	**1009-0104**
Ranger 570 INTL 14	**1009-0104**
Ranger 570 Premium 21	**1009-0104**
Ranger 570 XP 16	**1009-0101**
Ranger 570-6 Full Size Crew 16	**1009-0101**
Ranger 570-6 Full Size Crew 17-22	**1009-0104**
RZR 570 EFI 12-13	**1009-0102**
RZR 570 EFI 14-16	**1009-0098**
Sportsman 570 6x6 17-22	1009-0175
Sportsman 570 6x6 Tractor 17-18	1009-0175
Sportsman 570 EFI 14-16	**1009-0048**
Sportsman 570 EFI 17-22	1009-0175
Sportsman 570 EFI EPS 14-15	**1009-0048**
Sportsman 570 EFI EPS Forest Quad/ Tractor 15	**1009-0048**

[3] For six-bolt-style pump.

DISCLAIMER: | SEE PAGE 4 FOR IMPORTANT INFORMATION REGARDING CERTAIN WARRANTY AND EMISSION CONTROL REGULATION COMPLIANCE AND NOISE REGULATION INFORMATION.

BOLD GRAY part numbers are new for 2024

FUEL PUMP MODULES (CONT)

FITS MODEL	PART #
POLARIS (CONT)	
Sportsman 570 EFI EPS MD 15	**1009-0048**
Sportsman 570 EFI HD 16	**1009-0048**
Sportsman 570 EFI HD 17-18	**1009-0175**
Sportsman 570 EFI MD 15-16	**1009-0048**
Sportsman 570 EFI MD 17	**1009-0175**
Sportsman 570 EFI UTE 17-19	**1009-0175**
Sportsman 570 EFI UTE HD 15-16	**1009-0048**
Sportsman 570 EFI UTE HD EPS 14	**1009-0048**
Sportsman 570 EFI UTE MD 16	**1009-0048**
Sportsman 570 EFI UTE Tractor 16	**1009-0048**
Sportsman 570 EFI X2 EPS 15-16	**1009-0048**
Sportsman 570 EFI X2 EPS 17-21	**1009-0175**
Sportsman 570 EPS EU 17-18	**1009-0175**
Sportsman 570 EPS Quad/Tractor/UTE Quad/ZUG 16	**1009-0048**
Sportsman 570 EPS ZUG 17-18	**1009-0175**
Sportsman 570 Forest 14	**1009-0048**
Sportsman 570 Forest EFI EPS 14-15	**1009-0048**
Sportsman 570 HD 15	**1009-0048**
Sportsman 570 HD EFI 14	**1009-0048**
Sportsman 570 Premium 21-22	**1009-0175**
Sportsman 570 SP 15-16	**1009-0048**
Sportsman 570 SP 17-20	**1009-0175**
Sportsman 570 SP EPS Quad 15-16	**1009-0048**
Sportsman 570 SP EPS Tractor 15-16	**1009-0048**
Sportsman 570 SP EPS Tractor 18-19	**1009-0175**
Sportsman 570 SP MD 15-16	**1009-0048**
Sportsman 570 Touring EFI 14-16	**1009-0048**
Sportsman 570 Touring EFI EPS 15-16	**1009-0048**
Sportsman 570 Touring EFI EPS MD 16	**1009-0048**
Sportsman 570 Touring EFI EPS Tractor 16	**1009-0048**
Sportsman 570 Touring EFI INTL 14	**1009-0048**
Sportsman 570 Touring EFI MD 15	**1009-0048**
Sportsman 570 Touring EPS Quad 16	**1009-0048**
Sportsman 570 Touring SP 15-16	**1009-0048**
Sportsman 570 Tractor 16	**1009-0048**
Sportsman 570 Tractor 17-19	**1009-0175**
Sportsman 570 Trail 21-22	**1009-0175**
Sportsman 570 Ultimate Trail LE 21-22	**1009-0175**
Sportsman 570 Utility HD 22	**1009-0175**
Sportsman 570 Utility HD LE 21	**1009-0175**
Sportsman 570 X2 EPS MD 17	**1009-0175**
Sportsman 570 X2 EPS Tractor 17-18	**1009-0175**
Sportsman Touring 570 EFI 17-22	**1009-0175**
Sportsman Touring 570 EFI EPS 17	**1009-0175**
Sportsman Touring 570 EFI EPS MD 17	**1009-0175**
Sportsman Touring 570 EPS Tractor 17-19	**1009-0175**
Sportsman Touring 570 EPS Tractor SP 18-19	**1009-0175**
Sportsman Touring 570 Premium 20-22	**1009-0175**
Ranger 700 4x4 06-09	**1009-0100**[1] **1009-0178**[3]
Ranger 700 4x4 Crew 08-09	**1009-0100**[1] **1009-0178**[3]
Ranger 700 6x6 EFI 06-09	**1009-0100**[1] **1009-0178**[3]
Sportsman 700 X2 EFI 08	**1009-0105**
Forest 800 6x6 15	**1009-0105**
Ranger 800 4x4 EFI 10	**1009-0100**[1] **1009-0178**[3]
Ranger 800 4x4 EFI 11-12	**1009-0103**
Ranger 800 4x4 EFI 13-14	**1009-0104**
Ranger 800 4x4 EFI Crew 10	**1009-0100**[1] **1009-0178**[3]
Ranger 800 4x4 EFI Crew 11-12	**1009-0103**
Ranger 800 4x4 EFI Crew 13-14	**1009-0104**
Ranger 800 4x4 EFI Midsize13-14	**1009-0104**
Ranger 800 6x6 10	**1009-0100**[1] **1009-0178**[3]
Ranger 800 6x6 11-12	**1009-0103**
Ranger 800 6x6 13-16	**1009-0104**
Ranger 800 XP 12	**1009-0103**
RZR 4 800 10	**1009-0110**
RZR 4 800 11-13	**1009-0102**

FITS MODEL	PART #
POLARIS (CONT)	
RZR 4 800 14	**1009-0098**
RZR 800 08-09	**1009-0110**
RZR 800 11-13	**1009-0102**
RZR 800 14	**1009-0098**
RZR S 800 09-10	**1009-0110**
RZR S 800 11-13	**1009-0102**
RZR S 800 14	**1009-0098**
Sportsman 800 EFI 09-14	**1009-0105**[2]
Sportsman 800 EFI 6x6 09-14	**1009-0105**[2]
Sportsman 800 EFI 6x6 Forest 13-14	**1009-0105**[2]
Sportsman 800 EFI Forest 114	**1009-0105**[2]
Sportsman 800 HO EFI 08-09	**1009-0105**[2]
Sportsman 800 Touring EFI 08-09	**1009-0105**[2]
Sportsman 800 X2 EFI 08-09	**1009-0105**[2]
Scrambler 850 15-22	**1009-0048**
Scrambler 850 HO/EPS 13-14	**1009-0096**
Scrambler 850 MD 15	**1009-0048**
Scrambler 850 XP HO EPS/INTL 14	**1009-0096**
Sportsman 850 21-22	**1009-0048**
Sportsman 850 High Lifter 16-22	**1009-0048**
Sportsman 850 Premium 21-22	**1009-0048**
Sportsman 850 SP 15-18	**1009-0048**
Sportsman 850 Ultimate Trail Edition 21-22	**1009-0048**
Sportsman 850 WV 14	**1009-0096**
Sportsman 850 XP HO EPS MD 15	**1009-0048**
Sportsman 850 Forest 11-14	**1009-0096**
Sportsman 850 Forest 15	**1009-0048**
Sportsman 850 Touring 21-22	**1009-0048**
Sportsman 850 Touring EPS 14	**1009-0096**
Sportsman 850 Touring INTL 14	**1009-0096**
Sportsman 850 Touring SP 15-20	**1009-0048**
Sportsman 850 Touring SP MD 15	**1009-0048**
Sportsman 850 Touring EPS 10	**1009-0111**
Sportsman 850 Touring EPS 11-13	**1009-0096**
Sportsman 850 Touring EPS HO 13	**1009-0096**
Sportsman 850 X2 11	**1009-0096**
Sportsman 850 XP 09-10	**1009-0111**
Sportsman 850 XP 11-13	**1009-0096**
Sportsman 850 XP EPS 09-10	**1009-0111**
Sportsman 850 XP EPS 11-14	**1009-0096**
ACE 900 EFI EPS 16	**1009-0109**
Ranger 900 Crew/EPS 14-19	**1009-0101**
Ranger 900 XP 13-19	**1009-0101**
Ranger 900 XP Crew 18	**1009-0101**
Ranger 900 XP EPS 18-19	**1009-0101**
Ranger 900 XP High Lifter 16	**1009-0101**
RZR 4 900 15-18	**1009-0047**
RZR 4 XP 900 12-14	**1009-0098**
RZR 4 XP Jagged X 13	**1009-0098**
RZR 900 50"/55" 15-17	**1009-0047**
RZR 900 50" 18-20	**1009-0047**
RZR 900 50" EPS 18-20	**1009-0047**
RZR 900 50" MD 17	**1009-0047**
RZR 900 60" 16-19	**1009-0047**
RZR 900 S 60" 20	**1009-0047**
RZR 900 Trail 21-22 (all)	**1009-0047**
RZR 900 XP 11-14	**1009-0098**
RZR XP 4 Turbo 16-18	**1009-0174**
RZR XP Turbo 16-18	**1009-0174**
RZR XP Turbo MD 16	**1009-0174**
RZR XP Turbo S 18	**1009-0174**
RZR XP Turbo Tractor 17	**1009-0174**
RZR 825 XP Turbo Tractor 18	**1009-0047**
General 1000 EPS 16-19	**1009-0177**
General 1000 EPS Deluxe 18-22	**1009-0177**
General 1000 EPS Premium 18-22	**1009-0177**
General 1000 EPS Sport 20-22	**1009-0177**
General 4 1000 EPS 17-20	**1009-0177**
General 4 1000 EPS Deluxe 21-22	**1009-0177**
General 4 1000 EPS Premium 21-22	**1009-0177**
General XP 1000 EPS 20	**1009-0177**
General XP 1000 EPS Deluxe 21-22	**1009-0177**

FITS MODEL	PART #
POLARIS (CONT)	
General XP 1000 EPS Factory Custom Edition 21	**1009-0177**
General XP 4 1000 EPS Deluxe 20-22	**1009-0177**
General XP 4 1000 EPS Factory Custom Edition 21	**1009-0177**
Ranger 1000 XP/EPS/High Lifter/Hunter/NSTR/Ranch 17	**1009-0101**
Ranger 1000 XP Crew/Crew Hunter/Crew NSTR 17	**1009-0101**
Ranger 1000 XP Crew EPS/Crew High Lifter 17-18	**1009-0101**
Ranger 1000 XP EPS Crew NSTR 18	**1009-0101**
Ranger XP 1000 EPS Premium 22	**1009-0047**
RZR 1000 60 Inch 16-21	**1009-0177**
RZR 1000 Trail S Premium 21-22	**1009-0177**
RZR 1000 Trail S Ultimate 21-22	**1009-0177**
RZR 1000 XP 14-20	**1009-0047**
RZR 1000 XP 4 14-20	**1009-0047**
RZR 1000 XP 4 Dynamix 19	**1009-0047**
RZR 1000 XP 4 High Lifter 18-22	**1009-0047**
RZR 1000 XP 4 Premium 21-22	**1009-0047**
RZR 1000 XP 4 Ride Command 18-19	**1009-0047**
RZR 1000 XP 4 Sport 21-22	**1009-0047**
RZR 1000 XP Dynamix 19	**1009-0047**
RZR 1000 XP High Lifter 15-22	**1009-0047**
RZR 1000 XP INTL 15	**1009-0047**
RZR 1000 XP LE 20	**1009-0047**
RZR 1000 XP Premium 20-22	**1009-0047**
RZR 1000 XP Ride Command 17-19	**1009-0047**
RZR 1000 XP Sport 21	**1009-0047**
RZR 1000 XP Trails & Rocks 18-22	**1009-0047**
RZR RS1 18-22	**1009-0177**
RZR S4 1000 19-20	**1009-0177**
RZR XP 1000 Sport 22	**1009-0174**
Scrambler 1000 MD 15-17	**1009-0048**
Scrambler 1000 Tractor 16-18	**1009-0048**
Scrambler 1000 XP 15-18	**1009-0048**
Scrambler 1000 XP 55 20-22	**1009-0048**
Scrambler 1000 XP HO EPS 14-15	**1009-0048**
Scrambler 1000 XP HO EPS INTL 14	**1009-0048**
Sportsman 1000 High Lifter 16-22	**1009-0048**
Sportsman 1000 MD 15-16	**1009-0048**
Sportsman 1000 XP 15-21	**1009-0048**
Sportsman 1000 XP 55 20-22	**1009-0048**
Sportsman 1000 XP Tractor 16-18	**1009-0048**
Sportsman 1000 XP Ultimate Trail	**1009-0048**
Sportsman 1000 Touring 15-22	**1009-0048**
Sportsman 1000 Touring Tractor 18	**1009-0048**
YAMAHA	
YFM550 Grizzly/EPS 09-14	**1009-0124**
Viking 700 14-20	**1009-0124**
Viking 700 EPS 18-22	**1009-0124**
Viking 700 EPS Red/Green 18	**1009-0124**
Viking 700 VI EPS 15-22	**1009-0124**
Viking 700 VI EPS Hunter/Ranch 18-22	**1009-0124**
Wolverine 700 16-18	**1009-0124**
Wolverine 700 EPS 17	**1009-0124**
Wolverine 700 R-Spec 16	**1009-0124**
Wolverine 700 R-Spec EPS 16-18	**1009-0124**
Wolverine 700 R-Spec EPS SE 16-17	**1009-0124**
Wolverine 700 R-Spec Hunter 18	**1009-0124**
YFM700 Grizzly 07-15	**1009-0124**
YFM700 Grizzly EPS 08-15	**1009-0124**
Wolverine 850 X2/R-Spec 19-20	**1009-0124**
Wolverine 850 X2 XT-R 20	**1009-0124**
Wolverine 850 X4/Hunter 18-20	**1009-0124**
Wolverine 850 X4 SE 18-19	**1009-0124**
Wolverine 850 X4 XT-R 20	**1009-0124**

[1] Will work if superseded fuel tank is installed. Will work with threaded fuel tank flange w/ plastic retaining nut. Not for models w/ six-bolt mounting flange.

[2] Will work if superseded fuel tank is installed. Will work with threaded fuel tank flange with plastic retaining nut.

[3] For six-bolt-style pump.

DISCLAIMER: SEE PAGE 4 FOR IMPORTANT INFORMATION REGARDING CERTAIN WARRANTY AND EMISSION CONTROL REGULATION COMPLIANCE AND NOISE REGULATION INFORMATION.

BOLD GRAY part numbers are new for 2024

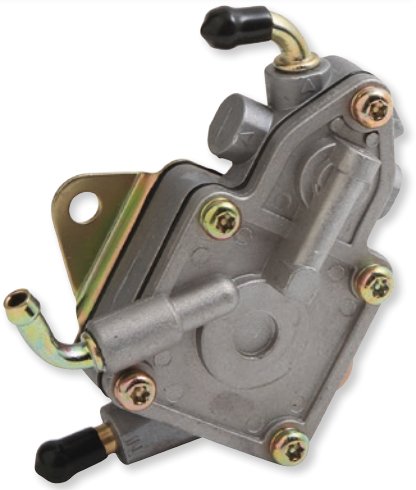

MOOSE RACING

EFI FUEL PUMP REBUILD KIT

- Kit includes all necessary parts to rebuild the OEM fuel pump module
- Kit includes: pump, filter, hoses, clamps, wiring harness and filter if needed
- Restore lost performance or non-functioning fuel pump with this economical solution
- Kit comes ready for plug-and-play installation

FITS MODEL	PART #
POLARIS	
RZR XP 4 Turbo 16-19	**1009-0140**
RZR XP 4 Turbo S 19	**1009-0140**
RZR XP Turbo 16-19	**1009-0140**

FITS MODEL	PART #
POLARIS (CONT)	
RZR XP Turbo MD 16	**1009-0140**
RZR XP Turbo S 18-19	**1009-0140**
RZR XP Turbo Tractor 17	**1009-0140**



1009-0090

ALL BALLS Racing

FUEL PUMP REBUILD KITS

- Comes ready for plug-and-play installation
- Economical solution for restoring lost performance or non-performing fuel pump
- Includes all necessary components to rebuild the OEM fuel pump module
- Includes necessary pump, filter, hose(s), clamp(s) and wiring harness as necessary per model

FITS MODEL	PART #
ARCTIC CAT	
450 H1 10-11	1009-0180
450i EFI 12	1009-0180
450i GT EFI 12	1009-0180
450i TRV EFI 11-12	1009-0180
450i TRV GT EFI 12	1009-0180
500 EFI 4x4 w/ AT 13-17	1009-0180
500 TRV 13-15	1009-0180
500 XR 15	1009-0180
500 XT EFI 13-14	1009-0180
Alterra TRV 500 17	1009-0180
Prowler 500 HDX 14-15	1009-0180
Prowler 500 HDX LTD 14	1009-0180
Prowler 500 HDX XT 14-17	1009-0180
550 EFI 4x4 12-14	1009-0180
550 GT EFI 4x4 12	1009-0180
550 H1 FIS 4x4 10-11	1009-0180
550 LTD EFI 11-14	1009-0180
550 TRV 4x4 w/ AT 10-11	1009-0180
550 TRV Cruiser 12	1009-0180
550 TRV GT 11-12	1009-0180
550 TRV LTD 13-15	1009-0180
550 TRV XT 13-15	1009-0180
550 XT EFI 4x4 13-14	1009-0180
Alterra TRV 550 XT EPS 17	1009-0180

FITS MODEL	PART #
ARCTIC CAT (CONT)	
Prowler 550 XT 11-15	1009-0180
700 EFI 11-14	1009-0180
700 EFI H1 Mudpro 11	1009-0180
700 GT EFI 12	1009-0180
700 LTD 11-14	1009-0180
700 Mudpro 12	1009-0180
700 Mudpro LTD 12-17	1009-0180
700 TBX 10-17	1009-0180
700 TBX GT 12	1009-0180
700 TBX LTD 11	1009-0180
700 TBX SE 16	1009-0180
700 TRV 10-12	1009-0180
700 TRV GT 11-12	1009-0180
700 TRV LTD 13-15	1009-0180
700 TRV SE 16	1009-0180
700 TRV XT 13-15	1009-0180
700 XT 13-14	1009-0180
Alterra 700 Mudpro LTD 18-19	1009-0180
Alterra 700 TBX 18-20	1009-0180
Alterra 700 VLX 18	1009-0180
Alterra 700 VLX EPS 18	1009-0180
Alterra TRV 700 EPS 20	1009-0180
Alterra TRV 700 XT EPS 17	1009-0180
Alterra TRV 700 XT EPS 21-22	1009-0180

FITS MODEL	PART #
ARCTIC CAT (CONT)	
Prowler 700 Crew HDX XT 17	1009-0180
Prowler 700 HDX 12-14	1009-0180
Prowler 700 HDX XT 15-17	1009-0180
Prowler 700 HDX XT SE 16	1009-0180
Prowler 700 XT 15-17	1009-0180
Prowler 700 XTX 11-14	1009-0180
VLX 700 17	1009-0180
Wildcat Sport 15-16	1009-0180
Wildcat Sport LTD 15-19	1009-0180
Wildcat Sport SE 17	1009-0180
Wildcat Sport XT 15-19	1009-0180
Wildcat Trail 14-19	1009-0180
Wildcat Trail LTD 15-20	1009-0180
Wildcat Trail SE 16-17	1009-0180
Wildcat Trail XT 14-20	1009-0180
Wildcat 4X LTD 18	1009-0180
Wildcat X EPS 18-19	1009-0180
Wildcat X LTD EPS 18-19	1009-0180
1000 H2 LTD 11	1009-0180
1000 H2 Mudpro 10-11	1009-0180
1000 Mudpro LTD 12-17	1009-0180
1000 TRV Cruiser 10-12	1009-0180
1000 TRV GT 12	1009-0180
1000 TRV LTD 13-15	1009-0180

DISCLAIMER: | SEE PAGE 4 FOR IMPORTANT INFORMATION REGARDING CERTAIN WARRANTY AND EMISSION CONTROL REGULATION COMPLIANCE AND NOISE REGULATION INFORMATION.

BOLD GRAY part numbers are new for 2024



FUEL PUMP REBUILD KITS (CONT)

FITS MODEL	PART #
ARCTIC CAT (CONT)	
1000 TRV XT 15	1009-0180
1000 XT 13-17	1009-0180
1000i GT 12	1009-0180
Alterra TRV 1000 XT 17	1009-0180
Prowler 1000 XT 15-17	1009-0180
Prowler 1000 XTZ 11-14	1009-0180
Prowler 1000 XTZ H2 11	1009-0180
Wildcat 1000 14-15	1009-0180
Wildcat 1000 Late build 13	1009-0180
Wildcat 4 13-14	1009-0180
Wildcat 4 LTD 14	1009-0180
Wildcat 4X 14-16	1009-0180
Wildcat 4X LTD 14-15	1009-0180
Wildcat GT 12-13	1009-0180
Wildcat LTD 13-14	1009-0180
Wildcat LTD Late Build 13	1009-0180
Wildcat X 13-16	1009-0180
Wildcat X LTD 14-16	1009-0180
Wildcat X SE 16	1009-0180
CAN-AM	
Outlander 400 STD 4x4 09-15	**1009-0087**
Outlander 400 XT 4x4 12-14	**1009-0087**
Outlander MAX 400 EFI/STD/XT 15	**1009-0087**
Outlander MAX 400 STD 4x4 09-14	**1009-0087**
Outlander MAX 400 XT 4x4 13-14	**1009-0087**
DS 450 10-15	**1009-0087**
DS 450 EFI MXC/XXC 09-12	**1009-0087**
DS 450 STD/X 08-09	**1009-0087**
DS 450 XMX/XXC 15	**1009-0087**
Outlander 450 DPS EFI 16-22	**1009-0090**
Outlander 450 L EFI/MAX EFI 15-16	**1009-0090**
Outlander 450 MAX 6x6 19-22	**1009-0090**
Outlander 450 MAX EFI 17	**1009-0090**
Outlander 450 MAX DPS EFI 16-22	**1009-0090**
Outlander 450 MAX STD EFI 18-22	**1009-0090**
Outlander 450 STD EFI 17-22	**1009-0090**
Traxter 500 17-21	**1009-0090**
Traxter 500 DPS 17-21	**1009-0090**
Traxter 500 DPS CAMO 17	**1009-0090**
Outlander 500 LTD 4x4 10	**1009-0087**
Outlander 500 STD 4x4 07-15	**1009-0087**
Outlander 500 XT 4x4 07-14	**1009-0087**
Outlander 500 L EFI/L MAX EFI 15	**1009-0090**
Outlander 500 MAX EFI 15	**1009-0087**
Outlander 500 MAX STD 4x4 07-14	**1009-0087**
Outlander 500 MAX XT 4x4 07-14	**1009-0087**
Renegade 500 08-15	**1009-0087**
Renegade 500 XT 12	**1009-0087**
Outlander 570 DPS EFI 16-22	**1009-0090**
Outlander 570 L/LE EFI 16	**1009-0090**
Outlander 570 MAX EFI 16-17	**1009-0090**
Outlander 570 MAX DPS EFI 16-22	**1009-0090**
Outlander 570 MAX STD EFI 18-22	**1009-0090**
Outlander MR 570 EFI 22	**1009-0090**
Outlander 570 STD 17-22	**1009-0090**
Outlander 570 XMR EFI 16-22	**1009-0090**
Outlander XT 570 EFI 22	**1009-0090**
Renegade 570 EFI 16-22	**1009-0090**
Renegade 570 XMR EFI 17-21	**1009-0090**
Outlander 650 6x6 15-18	**1009-0087**
Outlander 650 STD 4x4 06-15	**1009-0087**
Outlander 650 XMR 13-22	**1009-0087**
Outlander 650 XT 4x4 06-14	**1009-0087**
Outlander 650 DPS EFI 17-22	**1009-0087**
Outlander 650 MAX 6x6 19-22	**1009-0087**
Outlander 650 Max DPS 21-22	**1009-0087**
Outlander 650 MAX STD 4x4 06-15	**1009-0087**
Outlander Max 650 XT 21-22	**1009-0087**
Outlander 650 MAX XT 4x4 06-14	**1009-0087**
Outlander 650 STD EFI 17-22	**1009-0087**
Outlander XT 650 EFI 22	**1009-0087**
Renegade 650 EFI 18-19	**1009-0087**
Commander 700 DPS 22	1009-0181

FITS MODEL	PART #
CAN-AM (CONT)	
Commander 700 XT 22	1009-0181
Traxter 700 22-23	1009-0189
Traxter 700 DPS 22-23	1009-0189
Traxter 700 Max 22-23	1009-0189
Maverick Trail 700 22	1009-0181
Maverick Trail 700 DPS 22	1009-0181
Commander 800 DPS 13-20	**1009-0087**
Commander 800 (Early Build 14 mm) 13	**1009-0087**
Commander 800 (Late Build 16 mm) 13	**1009-0087**
Commander 800 LTD/XTP 16	**1009-0087**
Commander 800 STD/XT 11-20	**1009-0087**
Commander 800 MAX DPS 16-19	**1009-0087**
Maverick Trail 800R 18-21	1009-0181
Maverick Trail 800R DPS 18-21	1009-0181
Outlander 800 STD 4x4 06-08	**1009-0087**
Outlander 800 XMR 11-12	**1009-0087**
Outlander 800 XT 4x4 06-08	**1009-0087**
Outlander 800 XXC 11	**1009-0087**
Outlander 800R STD 4x4 09-15	**1009-0087**
Outlander 800R XMR 15	**1009-0087**
Outlander 800R XT 4x4 09-14	**1009-0087**
Outlander 800 MAX LTD 4x4 07-08	**1009-0087**
Outlander 800 MAX STD/XT 4x4 06-08	**1009-0087**
Outlander 800R MAX EFI 15	**1009-0087**
Outlander 800R MAX LTD 4x4 09-12	**1009-0087**
Outlander 800R MAX STD/XT 4x4 09-14	**1009-0087**
Renegade 800 07-15	**1009-0087**
Renegade 800 X 08-09	**1009-0087**
Renegade 800 XXC 10-14	**1009-0087**
Outlander 850 DPS 16-22	**1009-0087**
Outlander 850/XMR/XT/XTP 16-22	**1009-0087**
Outlander 850 MAX DPS 17-21	**1009-0087**
Outlander 850 MAX XT/XTP 16-22	**1009-0087**
Renegade 850/XXC 16-22	**1009-0087**
Traxter 900 22-23	1009-0189
Traxter 900 DPS 22-23	1009-0189
Traxter 900 DPS CAB 22-23	1009-0189
Traxter 900 Max22-23	1009-0189
Traxter 900 MaxDPS 22-23	1009-0189
Traxter 900 MaxXT 22-23	1009-0189
Traxter 900 XT 22-23	1009-0189
Maverick X3 17	1009-0181
Maverick X3 900 HO 18	1009-0181
Maverick X3 Max Turbo 18-22	1009-0181
Maverick X3 Max Turbo R 18-21	1009-0181
Maverick X3 Max Turbo R DS 20	1009-0181
Maverick X3 Max Turbo R RS 20-21	1009-0181
Maverick X3 Max Turbo R XDS 18-19	1009-0181
Maverick X3 Max Turbo R XRS 18-19	1009-0181
Maverick X3 Max Turbo R XRS w/ Smart-Lok 18	1009-0181
Maverick X3 Max Turbo RR XDS 20-22	1009-0181
Maverick X3 Max Turbo RR XMR 20-22	1009-0181
Maverick X3 Max Turbo RR XRS 20-22	1009-0181
Maverick X3 Turbo 18-22	1009-0181
Maverick X3 Turbo R 18-21	1009-0181
Maverick X3 Turbo R DS 20-21	1009-0181
Maverick X3 Turbo R RS 20	1009-0181
Maverick X3 Turbo R XDS 18-19	1009-0181
Maverick X3 Turbo R XMR 18-19	1009-0181
Maverick X3 Turbo R XRC 18-19	1009-0181
Maverick X3 Turbo R XRS 18-19	1009-0181
Maverick X3 Turbo R XRS w/ Smart-Lok 18	1009-0181
Maverick X3 Turbo RR DS 22	1009-0181
Maverick X3 Turbo RR RS 22	1009-0181
Maverick X3 Turbo RR XDS 20-22	1009-0181
Maverick X3 Turbo RR XMR 20-21	1009-0181
Maverick X3 Turbo RR XMR 64 22	1009-0181
Maverick X3 Turbo RR XMR 72 22	1009-0181
Maverick X3 Turbo RR XRC 20-21	1009-0181

FITS MODEL	PART #
CAN-AM (CONT)	
Maverick X3 Turbo RR XRC 64 22	1009-0181
Maverick X3 Turbo RR XRC 72 22	1009-0181
Maverick X3 Turbo RR XRS 20-22	1009-0181
Maverick X3 Turbo XMR 18-21	1009-0181
Maverick X3 Turbo XRC 18-21	1009-0181
Maverick X3 XDS 17	1009-0181
Maverick X3 XRS 17	1009-0181
Commander 1000 DPS/XT 16-20	**1009-0087**
Commander 1000 (Early Build 14 mm) 13	**1009-0087**
Commander 1000 (Late Build 16 mm) 13	**1009-0087**
Commander 1000 DPS 21-22	1009-0181
Commander 1000 LTD 13-20	**1009-0087**
Commander 1000 STD 11-19	**1009-0087**
Commander 1000 XMR 22	1009-0181
Commander 1000 XT/DPS 13-15	**1009-0087**
Commander 1000 XT/LTD/DPS 11-12	**1009-0087**
Commander 1000 XTP 14-17	**1009-0087**
Commander 1000 XTP 21-22	1009-0181
Commander 1000 MAX DPS 18-19	**1009-0087**
Commander MAX 1000 DPS 21-22	1009-0181
Commander 1000 MAX STD/LTD 15-20	**1009-0087**
Commander 1000 MAX XT 18-20	**1009-0087**
Commander 1000 MAX XT 21-22	1009-0181
Commander 1000 MAX XT/DPS 15-17	**1009-0087**
Commander 1000 MAX XT/DPS/LTD 14	**1009-0087**
Commander 1000 MAX XTP 15	**1009-0087**
Commander 1000 MAX XTP 22	1009-0181
Traxter 1000 DPS 16-21	**1009-0090**
Traxter 1000 DPS 22-23	1009-0189
Traxter 1000 DPS 6x6 22-23	1009-0189
Traxter 1000 LTD CAB 22-23	1009-0189
Traxter 1000 LTD CAB 6x6 22-23	1009-0189
Traxter 1000 MAX 18-19	**1009-0090**
Traxter 1000 MAX DPS/XT 17-21	**1009-0090**
Traxter 1000 MAX Lone Star 18-21	**1009-0090**
Traxter 1000 MAX XMR 19-21	**1009-0090**
Traxter 1000 MAX DPS 22-23	1009-0189
Traxter 1000 MAX Lone Star 22-23	1009-0189
Traxter 1000 MAX Lone Star CAB 22-23	1009-0189
Traxter 1000 MAX LTD CAB 22-23	1009-0189
Traxter 1000 MAX XMR 22-23	1009-0189
Traxter 1000 MAX XT 22-23	1009-0189
Traxter 1000 PRO DPS 22-23	1009-0189
Traxter 1000 PRO DPS/XT 20-21	**1009-0090**
Traxter 1000 Pro Lone Star 22	1009-0189
Traxter 1000 PRO LTD 22-23	1009-0189
Traxter 1000 PRO XT 22-23	1009-0189
Traxter 1000 XMR 18-21	**1009-0090**
Traxter 1000 XMR 22-23	1009-0189
Traxter 1000 XT 16-21	**1009-0090**
Traxter 1000 XT 22-23	1009-0189
Traxter 1000 XT 6x6 22-23	1009-0189
Traxter 1000 XTP 18-20	**1009-0090**
Traxter 1000/DPS 16-19	**1009-0090**
Maverick 1000 STD 13-18	**1009-0087**
Maverick 1000 Turbo 16-17	**1009-0087**
Maverick 1000 Turbo XDS 15-16	**1009-0087**
Maverick 1000 Turbo XRS 16	**1009-0087**
Maverick 1000 XC 16-17	**1009-0087**
Maverick 1000 XDS 15-16	**1009-0087**
Maverick 1000 XMR 14-18	**1009-0087**
Maverick 1000 XRS 13-15	**1009-0087**
Maverick 1000 XXC 14-17	**1009-0087**
Maverick 1000 MAX STD 14-18	**1009-0087**
Maverick 1000 MAX Turbo 16-17	**1009-0087**
Maverick 1000 MAX Turbo XDS 15-17	**1009-0087**
Maverick 1000 MAX Turbo XRS 15-17	**1009-0087**
Maverick 1000 MAX XC/XXC 16	**1009-0087**
Maverick 1000 MAX XDS 14-16	**1009-0087**
Maverick 1000 MAX XMR 17-18	**1009-0087**
Maverick 1000 MAX XRS 14-15	**1009-0087**

FUEL PUMP REBUILD KITS continued on next page.

DISCLAIMER: SEE PAGE 4 FOR IMPORTANT INFORMATION REGARDING CERTAIN WARRANTY AND EMISSION CONTROL REGULATION COMPLIANCE AND NOISE REGULATION INFORMATION.

BOLD GRAY part numbers are new for 2024

FUEL PUMP REBUILD KITS (CONT)

FITS MODEL	PART #
CAN-AM (CONT)	
Maverick Sport 1000 19-22	1009-0181
Maverick Sport 1000 DPS 19-20	1009-0181
Maverick Sport 1000R DPS 19-22	1009-0181
Maverick Sport 1000R XMR 19-22	1009-0181
Maverick Sport 1000R XRC 19-22	1009-0181
Maverick Sport 1000R XXC 20-22	1009-0181
Maverick Sport Max 1000R DPS 19-22	1009-0181
Maverick Trail 1000 18-21	1009-0181
Maverick Trail 1000 DPS 18-22	1009-0181
Outlander 1000 DPS 12-19	1009-0087
Outlander 1000 EFI 6x6 15-18	1009-0087
Outlander 1000 XMR 13-22	1009-0087
Outlander 1000 XT 12-22	1009-0087
Outlander 1000 XTP 13-22	1009-0087
Outlander 1000 MAX 13-20	1009-0087
Outlander Max 1000 XT/XTP 13-22	1009-0087
Outlander 1000 MAX EFI 6x6 19-22	1009-0087
Outlander 1000 MAX LTD 15-16	1009-0087
Renegade 1000 12-19	1009-0087
Renegade 1000 XMR 16-22	1009-0087
Renegade 1000 XXC 12-22	1009-0087
HONDA	
TRX420 FA IRS 09-13	1009-0073
TRX420 FA IRS/Solid Axle 14-23	1009-0122
TRX420 FE/FM/TE/TM 07-13	1009-0073
TRZ420 FE/FM/TE/TM 14-23	1009-0122
TRX420 FPA IRS 09-14	1009-0073
TRX420 FPA Solid Axle 14	1009-0073
TRX420 FPE/FPM 09-13	1009-0073
Pioneer 500 15-22	1009-0122
TRX500 FA 15-19	1009-0122
TRX500FE/FM/FPE/FPM 12-13	1009-0073
TRX500 FE/FM Solid Axle 14-19	1009-0122
TRX500 FM IRS 15-19	1009-0122
Pioneer 520 21-22	1009-0122
TRX520 FA/FE/FM IRS FM Solid Axle 20-23	1009-0122
TRX680 Rincon 06-22	1009-0073
Pioneer 700/700-4 Deluxe 14-23	1009-0122
Pioneer 700 Deluxe/ 700-4 Deluxe 17-23	1009-0122
TRX700XX 08-09	1009-0073
Pioneer 1000 16-22	1009-0122
Pioneer 1000 Deluxe 20-21	1009-0122
Pioneer 1000-5/Deluxe 16-22/ 1000-6 Deluxe 23	1009-0122
Pioneer 1000-5 Limited 17-21	1009-0122
KAWASAKI	
Mule 400 SX 17-20	1009-0068
Mule SX 4x4 FI/SE FE 21-23	1009-0068
Mule SX 4x4 XC FI/Camo FI/LE FI 21-23	1009-0068
KFX450R 08-14	1009-0068
Mule 620 4000 09-23	1009-0068
Mule 620 4000 Trans 21	1009-0068
Mule 620 4010 4x4 09-23	1009-0068
Mule 620 4010 4x4 Trans Camo/ FE 21-23	1009-0068
KVF650 Prairie 02-03	1009-0085
KFX700 V-Force 04-09	1009-0085
KVF700 Prairie 04-06	1009-0085
Mule 700 Pro-MX 19-22	1009-0068
Mule 700 Pro-MX EPS Camo/LE 21-23	1009-0068
Mule 700 Pro-MX LE 19-20/Pro MX SE 23	1009-0068
KVF750 Brute Force 08-21	1009-0068
KVF750 Brute Force EPS 12-23	1009-0068
Mule 800 Pro-FX 16-23	1009-0068
Mule 800 Pro-FX EPS 21-22	1009-0068
Mule 800 Pro-FX LE 19-22	1009-0068
Mule 800 Pro-FXR 18-23	1009-0068
Mule 800 Pro-FXT 15-23	1009-0068
Mule 800 Pro-FXT EPS LE 21-22	1009-0068
Mule 800 Pro-FXT Ranch Edition 21-22	1009-0068

FITS MODEL	PART #
POLARIS	
RZR 170 15-20	1009-0089
ACE 325 14-16	1009-0090
ACE 325 HD 15	1009-0090
Ranger 325 ETX 15-16	1009-0090
Sportsman 325 ETX EFI/MD 15	1009-0090
Ranger 4x4 400 10-14	1009-0084
450 HO 2x4 MD 16	1009-0090
Sportsman 450 EFI MD 16	1009-0090
Sportsman 450 EPS Quad/ZUG 16	1009-0090
Sportsman 450 HD 2x4 18	1009-0090
Sportsman 450 HO 16	1009-0090
Sportsman 450 HO 2x4 MD 16	1009-0090
Sportsman 450 Tractor 16	1009-0090
Ranger 500 2x4 05-09	1009-0084
Ranger 500 4x4 04-06	1009-0084
Ranger 500 4x4 07	1009-0060
Ranger 500 4x4 07	1009-0060
Ranger 500 4x4 Crew 11-12	1009-0060
Ranger 500 4x4 EFI 06-12	1009-0060
Ranger 500 4x4 Midsize 13	1009-0060
Ranger 500 2WD 17-21	1009-0090
Ranger 500 4x4 18-22	1009-0090
Ranger 500 ETX 17	1009-0090
Ranger 500 6x6 04-05	1009-0084
Sportsman 500 EFI 06-07	1009-0086[1]
Sportsman 500 EFI 08-09	1009-0060
Sportsman 500 Tractor EFI 09-10	1009-0060
Sportsman 500 X2 06-07	1009-0086[1]
Sportsman 500 X2 08-09	1009-0060
Sportsman 500 Forest Tractor 11-14	1009-0060
Sportsman 500 Touring 08-09	1009-0060
Sportsman 550 11-13	1009-0090
Sportsman 550 EPS 10	1009-0060
Sportsman 550 EPS 11-14	1009-0090
Sportsman 550 X2 10	1009-0060
Sportsman 550 X2 11-14	1009-0090
Sportsman 550 X2 EPS LE/INTL 14	1009-0090
Sportsman 550 XP 09-10	1009-0060
Sportsman 550 XP 13-14	1009-0090
Sportsman 550 XP EPS HD INTL 14	1009-0090
Sportsman 550 Forest 11-14	1009-0090
Sportsman 550 Touring EPS 10	1009-0060
Sportsman 550 Touring EPS 11-14	1009-0090
ACE 570/HD 15-16	1009-0090
ACE 570 MD 16	1009-0090
Ranger 570/Crew 14-21	1009-0090
Ranger 570 Crew EPS 14-20	1009-0090
Ranger 570 EPS 14-19	1009-0090
Ranger 570 Full Size 15-22	1009-0090
Ranger 570 Full Size Crew 15-16	1009-0090
Ranger 570 Full Size w/ Strut 16	1009-0090
Ranger 570 HD 19	1009-0090
Ranger 570 INTL 14	1009-0090
Ranger 570 Premium 21	1009-0090
Ranger 570 XP 16	1009-0090
Ranger 570-6 Full Size Crew 16-22	1009-0090
RZR 570 EFI 12-16	1009-0090
Sportsman 570 EFI 14-16	1009-0090
Sportsman 570 EFI EPS 14-15	1009-0090
Sportsman 570 EFI EPS Forest Quad/ Tractor 15	1009-0090
Sportsman 570 EFI EPS MD 15	1009-0090
Sportsman 570 EFI HD 16	1009-0090
Sportsman 570 EFI MD 15-16	1009-0090
Sportsman 570 EFI UTE 17-19	1009-0090
Sportsman 570 EFI UTE HD 15-16	1009-0090
Sportsman 570 EFI UTE HD EPS 14	1009-0090
Sportsman 570 EFI UTE MD 16	1009-0090
Sportsman 570 EFI UTE Tractor 16	1009-0090
Sportsman 570 EFI X2 EPS 15-16	1009-0090
Sportsman 570 EPS Quad/Tractor/ UTE Quad 16	1009-0090

FITS MODEL	PART #
POLARIS (CONT)	
Sportsman 570 EPS ZUG 16	1009-0090
Sportsman 570 HD 15	1009-0090
Sportsman 570 HD EFI 14	1009-0090
Sportsman 570 SP 15-16	1009-0090
Sportsman 570 SP EPS Quad 15-16	1009-0090
Sportsman 570 SP EPS Tractor 15-16	1009-0090
Sportsman 570 SP MD 15-16	1009-0090
Sportsman 570 Tractor 16	1009-0090
Sportsman Forest 570 14	1009-0090
Sportsman Forest 570 EFI EPS 14-15	1009-0090
Sportsman Touring 570 EFI 14-16	1009-0090
Sportsman Touring 570 EFI EPS 15-16	1009-0090
Sportsman Touring 570 EFI EPS MD 16	1009-0090
Sportsman Touring 570 EFI EPS Tractor 16	1009-0090
Sportsman Touring 570 EFI INTL 14	1009-0090
Sportsman Touring 570 EFI MD 15	1009-0090
Sportsman Touring 570 EPS Quad 16	1009-0090
Sportsman Touring 570 SP 15-16	1009-0090
Ranger 700 4x4 06-09	1009-0060
Ranger 700 4x4 Crew 08-09	1009-0060
Ranger 700 6x6 EFI 06-09	1009-0060
Sportsman 700 EFI 05-07	1009-0086[1]
Sportsman 700 X2 EFI 08	1009-0060
Forest 800 6x6 15	1009-0060
Ranger 800 4x4 EFI 10	1009-0060
Ranger 800 4x4 EFI 11-14	1009-0090
Ranger 800 4x4 EFI Crew 10	1009-0060
Ranger 800 4x4 EFI Crew 11-14	1009-0090
Ranger 800 4x4 EFI Midsize 13-14	1009-0090
Ranger 800 6x6 10	1009-0060
Ranger 800 6x6 11-16	1009-0090
Ranger 800 XP 12	1009-0090
RZR 4 800 10	1009-0060
RZR 4 800 11-14	1009-0090
RZR 800 08-10	1009-0060
RZR 800 11-14	1009-0090
RZR S 800 09-10	1009-0060
RZR S 800 11-14	1009-0090
Sportsman 800 EFI 05-07	1009-0086[1]
Sportsman 800 EFI 08-14	1009-0060
Sportsman 800 EFI 6x6 09-14	1009-0060
Sportsman 800 EFI 6x6 Forest 13-14	1009-0060
Sportsman 800 EFI Forest 14	1009-0060
Sportsman 800 EFI HO 08-09	1009-0060
Sportsman 800 EFI Forest 12-13	1009-0060
Sportsman 800 EFI Touring 08-09	1009-0060
Sportsman 800 EFI X2 07	1009-0086[1]
Sportsman 800 EFI X2 08-09	1009-0060
Scrambler 850 15-22	1009-0090
Scrambler 850 HO/EPS 13-14	1009-0090
Scrambler 850 MD 15	1009-0090
Scrambler 850 XP HO EPS/INTL 14	1009-0090
Sportsman 850/Premium 21-22	1009-0090
Sportsman 850 High Lifter 16-22	1009-0090
Sportsman 850 SP 15-18	1009-0090
Sportsman 850 Ultimate Trail Edition 21-22	1009-0090
Sportsman 850 WV 14	1009-0090
Sportsman 850 XP HO EPS MD 15	1009-0090
Sportsman 850 Forest 11-15	1009-0090
Sportsman 850 Touring 21-22	1009-0090
Sportsman 850 Touring EPS/INTL 14	1009-0090
Sportsman 850 Touring SP 15-20	1009-0090
Sportsman 850 Touring SP MD 15	1009-0090
Sportsman 850 Touring EPS 10	1009-0060
Sportsman 850 Touring EPS 11-13	1009-0090
Sportsman 850 Touring EPS HO 13	1009-0090
Sportsman 850 X2 11	1009-0090
Sportsman 850 XP 09-10	1009-0060
Sportsman 850 XP 11-13	1009-0090
Sportsman 850 XP EPS 09-10	1009-0060
Sportsman 850 XP 11-14	1009-0090

[1] Fits 5-bolt pump only.

DISCLAIMER: | SEE PAGE 4 FOR IMPORTANT INFORMATION REGARDING CERTAIN WARRANTY AND EMISSION CONTROL REGULATION COMPLIANCE AND NOISE REGULATION INFORMATION.

BOLD GRAY part numbers are new for 2024



FUEL PUMP REBUILD KITS (CONT)

FITS MODEL	PART #
POLARIS (CONT)	
ACE 900 EFI EPS 16	**1009-0090**
ACE 900 EPS XC 17-18	**1009-0090**
Ranger 900 Crew/Crew EPS 14-19	**1009-0090**
Ranger 900 XP 13-19	**1009-0090**
Ranger 900 XP Crew 18	**1009-0090**
Ranger 900 XP EPS 18-19	**1009-0090**
Ranger 900 XP High Lifter 16	**1009-0090**
RZR 4 900 15-18	**1009-0090**
RZR 4 XP 900 12-14	**1009-0090**
RZR 4 XP Jagged X 13	**1009-0090**
RZR 900 50"/55" 15-17	**1009-0090**
RZR 900 50" 18-20	**1009-0090**
RZR 900 50" EPS 18-20	**1009-0090**
RZR 900 50" MD 17	**1009-0090**
RZR 900 60" 15-19	**1009-0090**
RZR 900 S 60" 20	**1009-0090**
RZR 900 Trail 21-22 (all)	**1009-0090**
RZR 900 XP 11-14	**1009-0090**
Ranger 1000 XP/Crew/EPS/High Lifter/ Hunter/NSTR/Ranch 17	**1009-0090**
Ranger 1000 XP Crew EPS/ High Lifter 17-18	**1009-0090**
Ranger 1000 XP EPS Crew NSTR 18	**1009-0090**
Ranger XP 1000 EPS Premium 22	**1009-0090**
Ranger XP 1000 EPS Premium 22	**1009-0090**
RZR XP 1000 14-20	**1009-0090**
RZR 1000 XP Dynamix 19	**1009-0090**
RZR 1000 XP High Lifter 12-22	**1009-0090**
RZR 1000 XP INTL 15	**1009-0090**
RZR 1000 XP LE 20	**1009-0090**
RZR 1000 Premium 20-22	**1009-0090**
RZR 1000 XP Ride Command/ Trails & Rocks 17-22	**1009-0090**
RZR 1000 XP Sport 21-22	**1009-0090**
RZR 1000 XP 4 14-20	**1009-0090**
RZR 1000 XP 4 Dynamix 19	**1009-0090**
RZR 1000 XP 4 High Lifter 17-22	**1009-0090**
RZR XP 4 1000 Premium 21-22	**1009-0090**
RZR 1000 XP 4 Ride Command 18-19	**1009-0090**
RZR XP 4 1000 Sport 21-22	**1009-0090**
RZR XP Turbo Tractor 18	**1009-0090**
Scrambler 1000 MD 15-17	**1009-0090**
Scrambler 1000 Tractor 16-18	**1009-0090**

FITS MODEL	PART #
POLARIS (CONT)	
Scrambler 1000 XP 15-18	**1009-0090**
Scrambler 1000 XP 55 20-22	**1009-0090**
Scrambler 1000 XP HO EPS 14-15	**1009-0090**
Scrambler 1000 XP HO EPS INTL 14	**1009-0090**
Sportsman 1000 High Lifter 16-22	**1009-0090**
Sportsman 1000 MD 15-16	**1009-0090**
Sportsman 1000 XP 15-21	**1009-0090**
Sportsman 1000 XP 55 20-22	**1009-0090**
Sportsman 1000 XP Tractor 16-18	**1009-0090**
Sportsman 1000 XP Ultimate Trail 22	**1009-0090**
Sportsman 1000 Touring 15-22	**1009-0090**
Sportsman 1000 Touring Tractor 18	**1009-0090**
SUZUKI	
LT-A400F/LT-F400F 4WD King Quad 08-22	**1009-0123**
LT-A400FZ 4WD King Quad SE 21-22	**1009-0123**
LT-Z400 09-14	**1009-0123**
LTA-450 X King Quad 07-10	**1009-0088**
LT-R450 06-09	**1009-0073**
LT-A500X 09-22	**1009-0088**
LT-A500XP Power Steering 11-22	**1009-0088**
LT-A500XP Power Steering SE 21-22	**1009-0088**
LTA-700 X King Quad 05-07	**1009-0088**
LTV-700F Twin Peaks 04-06	**1009-0085**
LTA-750 X King Quad 08-22	**1009-0088**
LTA-750 XP King Quad Power Steering 09-22	**1009-0088**
LTA-750 XP King Quad SE 21-22	**1009-0088**
YAMAHA	
Kodiak 450 4WD 18-22	**1009-0069**
Kodiak 450 EPS 4WD 18-22	**1009-0069**
Kodiak 450 EPS 4WD Armor Grey 18	**1009-0069**
Kodiak 450 EPS 4WD Hunter 18-22	**1009-0069**
Kodiak 450 EPS 4WD SE 20-22	**1009-0069**
YFZ450R 09-22	**1009-0089**
YFZ450X 10-11	**1009-0089**
YFM550 Grizzly/EPS 09-14	**1009-0070**
700 Rhino FI 08-13	**1009-0057**
Kodiak 700 4WD/EPS 4WD 16-22	**1009-0069**
Kodiak 700 EPS 4WD Green 18	**1009-0069**
Kodiak 700 EPS 4WD Hunter/SE 18-22	**1009-0069**
Viking 700 14-20	**1009-0070**

FITS MODEL	PART #
YAMAHA (CONT)	
Viking 700 EPS 18-22	**1009-0070**
Viking 700 EPS Red/Green 18	**1009-0070**
Viking 700 VI EPS 15-22	**1009-0070**
Viking 700 VI EPS Hunter/Ranch 18-22	**1009-0070**
Wolverine 700 16-18	**1009-0070**
Wolverine 700 EPS 17	**1009-0070**
Wolverine 700 R-Spec 16	**1009-0070**
Wolverine 700 R-Spec EPS 16-18	**1009-0070**
Wolverine 700 R-Spec EPS SE 16-17	**1009-0070**
Wolverine 700 R-Spec Hunter 18	**1009-0070**
YFM700 Grizzly 07-15	**1009-0070**
YFM700 Grizzly 16	**1009-0069**
YFM700 Grizzly EPS 16-23	**1009-0070**
YFM700 Grizzly EPS Graphite 18	**1009-0070**
YFM700 Grizzly EPS Hunter 18-23	**1009-0070**
YFM700 Grizzly EPS LE 18	**1009-0070**
YFM700 Grizzly EPS SE 18-23	**1009-0070**
YFM700 Grizzly EPS XT-R 20-23	**1009-0070**
YFM700R Raptor 06-20	**1009-0070**
Wolverine 850 X2/R-Spec 19-20	**1009-0070**
Wolverine 850 X2 R-SPEC 21-22	**1009-0184**
Wolverine 850 X2 XT-R 21-22	**1009-0184**
Wolverine 850 X4/Hunter 18-20	**1009-0070**
Wolverine 850 X4 21	**1009-0184**
Wolverine 850 X4 R-SPEC 22	**1009-0184**
Wolverine 850 X4 SE 18-19	**1009-0070**
Wolverine 850 X4 XT-R 21-22	**1009-0184**
Wolverine 1000 RMAX2 21	**1009-0184**
Wolverine 1000 RMAX2 LE 21-22	**1009-0184**
Wolverine 1000 RMAX2 R-SPEC 22	**1009-0184**
Wolverine 1000 RMAX2 SPORT 22	**1009-0184**
Wolverine 1000 RMAX2 XT-R 21-22	**1009-0184**
Wolverine 1000 RMAX4 21	**1009-0184**
Wolverine 1000 RMAX4 LE 21-22	**1009-0184**
Wolverine 1000 RMAX4 R-SPEC 22	**1009-0184**
Wolverine 1000 RMAX4 XT-R 21-22	**1009-0184**
YXZ1000R EPS 16-23	**1009-0069**
YXZ1000R EPS SE 17-20	**1009-0069**
YXZ1000R EPS SS/SS SE 17-22	**1009-0069**
YXZ1000R EPS SS XTR 20-23	**1009-0069**
YXZ1000R SE 16	**1009-0069**

MK-52

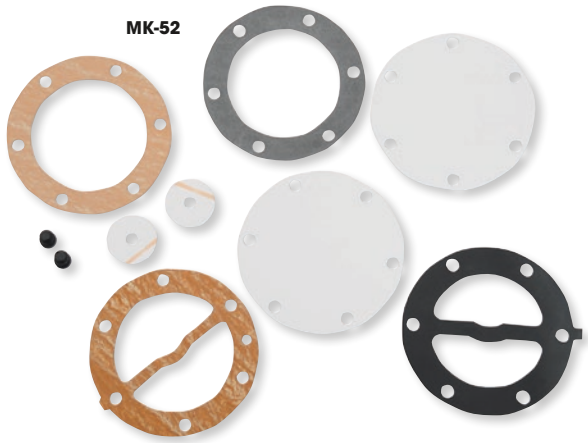



MIKUNI

GENUINE MIKUNI FUEL PUMP REPAIR KITS

- Genuine Mikuni fuel pump kits contain all gaskets, diaphragms, etc., required to rebuild Mikuni pumps listed below

DESCRIPTION	PART #
Kit for DF-44 rectangular pumps	**MK-44R**
Kit for DF-52 double or triple pumps	**MK-52**

VERTEX POWER PARTS

FUEL PUMP REPAIR KIT

FOR YAMAHA

- All the gaskets needed to rebuild old or leaking pumps
- Replaces PART #MK-DF52-531; fits Yamaha Rhino

DESCRIPTION	PART #
Fuel pump repair kit	**1009-0016**

DISCLAIMER: SEE PAGE 4 FOR IMPORTANT INFORMATION REGARDING CERTAIN WARRANTY AND EMISSION CONTROL REGULATION COMPLIANCE AND NOISE REGULATION INFORMATION.

BOLD GRAY part numbers are new for 2024

ALL BALLS Racing



FUEL PUMP RETAINING NUT AND GASKET

FOR POLARIS

- Replace damaged or broken nut that is not available separately from OEM
- Includes necessary fuel pump retaining nut and gasket for Polaris fuel pump modules

FITS MODEL	PART #
ACE 150 20-21	1009-0046
Ranger 150 20-22	1009-0046
ACE 325 14-16	1009-0046
ACE 325 HD 15	1009-0046
Ranger 325 ETX 15-16	1009-0046
Sportsman 325 ETX EFI 15	1009-0046
Sportsman 325 ETX EFI MD 15	1009-0046
450 HO 2x4 MD 16	1009-0046
Farmhand 450 2x4 17	1009-0046
Sportsman 450 EFI MD 16	1009-0046
Sportsman 450 EPS Quad 16	1009-0046
Sportsman 450 EPS ZUG 16	1009-0046
Sportsman 450 HD 2x4 18	1009-0046
Sportsman 450 HO 16-22	1009-0046
Sportsman 450 HO 2x4 MD 16	1009-0046
Sportsman 450 Tractor 16	1009-0046
ACE 500 17-18	1009-0046
Ranger 500 4x4 07	1009-0046
Ranger 500 4x4 Crew 11-12	1009-0046
Ranger 500 4x4 Crew Midsize 13	1009-0046
Ranger 500 4x4 EFI 06-12	1009-0046
Ranger 500 2WD 17-21	1009-0046
Ranger 500 4x4 18-22	1009-0046
Ranger 500 ETX 17	1009-0046
Sportsman 500 EFI 08-10	1009-0046
Sportsman 500 X2 06-09	1009-0046
Sportsman 500 Touring 08-09	1009-0046
Sportsman 550 11-13	1009-0046
Sportsman 550 EPS 10-14	1009-0046
Sportsman 550 X2 09-14	1009-0046
Sportsman 550 X2 EPS LE 14	1009-0046
Sportsman 550 XP 10-14	1009-0046
Sportsman 550 Forest 11-14	1009-0046
Sportsman 550 Touring EPS 10-14	1009-0046
ACE 570/HD 15-19	1009-0046
ACE 570 MD 16	1009-0046
Ranger 570 14-21	1009-0046
Ranger 570 EPS 14-19	1009-0046
Ranger 570 Crew 14-20	1009-0046
Ranger 570 Crew EPS 14-21	1009-0046
Ranger 570 Crew Premium 21	1009-0046
Ranger 570 Crew 22 (all)	1009-0046
Ranger 570 Full Size 15-22	1009-0046
Ranger 570 Full Size Crew 15-16	1009-0046
Ranger 570 Full Size w/ strut 16	1009-0046
Ranger 570 INTL 14	1009-0046
Ranger 570 Premium 21	1009-0046
Ranger 570 HD 19	1009-0046
Ranger 570 SP 22 (all)	1009-0046
Ranger 570 XP 16	1009-0046
Ranger 570-6 Full Size Crew 16-22	1009-0046
RZR 570 EFI 12-20	1009-0046
RZR 570 EFI EPS 18-20	1009-0046
RZR 570 S 17	1009-0046
RZR 570 Trail 21-22	1009-0046
RZR 570 Trail Premium 21	1009-0046
Sportsman 570 6x6 17-22	1009-0046
Sportsman 570 6x6 Tractor 17-18	1009-0046
Sportsman 570 EFI 14-22	1009-0046
Sportsman 570 EFI EPS 14-15	1009-0046
Sportsman 570 EFI EPS Forest Quad/Tractor 15	1009-0046
Sportsman 570 EFI EPS MD 15	1009-0046
Sportsman 570 EFI HD 16-18	1009-0046
Sportsman 570 EFI MD 15-17	1009-0046
Sportsman 570 EFI UTE 17-19	1009-0046
Sportsman 570 EFI UTE HD 15-16	1009-0046
Sportsman 570 EFI UTE HD EPS 14	1009-0046
Sportsman 570 EFI UTE MD/Tractor 16	1009-0046
Sportsman 570 EFI X2 EPS 15-21	1009-0046
Sportsman 570 EPS Quad/Tractor 16	1009-0046
Sportsman 570 EPS UTE Quad 16	1009-0046
Sportsman 570 EPS ZUG 16-18	1009-0046
Sportsman 570 HD 15	1009-0046
Sportsman 570 HD EFI 14	1009-0046
Sportsman 570 Premium 21-22	1009-0046
Sportsman 570 SP 15-20	1009-0046
Sportsman 570 SP EPS Quad 15-16	1009-0046
Sportsman 570 SP EPS Tractor 15-19	1009-0046
Sportsman 570 SP MD 15-16	1009-0046
Sportsman 570 Tractor 16-19	1009-0046
Sportsman 570 Trail 21-22	1009-0046
Sportsman 570 Ultimate Trail LE 21-22	1009-0046
Sportsman 570 Utility HD LE 21/Utility HD 22	1009-0046
Sportsman 570 X2 EPS MD 17	1009-0046
Sportsman 570 X2 EPS Tractor 17-18	1009-0046
Sportsman 570 Forest 14	1009-0046
Sportsman 570 Forest EFI EPS 14-15	1009-0046
Sportsman 570 Touring EFI 14-22	1009-0046
Sportsman 570 Touring EFI EPS 15-17	1009-0046
Sportsman 570 Touring EFI EPS MD 16-17	1009-0046
Sportsman 570 Touring EFI EPS Tractor 16	1009-0046
Sportsman 570 Touring EFI MD 15	1009-0046
Sportsman 570 Touring EPS Quad 16	1009-0046
Sportsman 570 Touring EPS Tractor 17-22	1009-0046
Sportsman 570 Touring EPS Tractor SP 18-19	1009-0046
Sportsman 570 Touring Premium 20-22	1009-0046
Sportsman 570 Touring SP 15-20	1009-0046
Ranger 700 4x4 06-09	1009-0046
Ranger 700 4x4 Crew 08-09	1009-0046
Ranger 700 6x6 EFI 06-09	1009-0046
Sportsman 700 X2 EFI 08	1009-0046
Ranger 800 4x4 EFI 10-14	1009-0046
Ranger 800 4x4 EFI Crew 10-14	1009-0046
Ranger 800 4x4 EFI Mid-Size 13-14	1009-0046
Ranger 800 6x6 10-16	1009-0046
Ranger 800 XP 12	1009-0046
RZR 4 800 10-14	1009-0046
RZR 800 08-14	1009-0046
RZR S 800 09-14	1009-0046
Sportsman 800 EFI 09-14	1009-0046
Sportsman 800 EFI 6x6 09-14	1009-0046
Sportsman 800 EFI 6x6 Forest 13-14	1009-0046
Sportsman 800 EFI Forest 14	1009-0046
Sportsman 800 HO EFI 08-09	1009-0046
Sportsman 800 Forest EFI 12-13	1009-0046
Sportsman 800 Touring EFI 08-09	1009-0046
Sportsman 800 X2 EFI 07-09	1009-0046
Scrambler 850 15-22	1009-0046
Scrambler 850 HO/EPS 13-14	1009-0046
Scrambler 850 MD 15	1009-0046
Scrambler 850 XP HO EPS 14	1009-0046
Sportsman 850 21-22	1009-0046
Sportsman 850 High Lifter 16-22	1009-0046
Sportsman 850 Premium 21-22	1009-0046
Sportsman 850 SP 15-18	1009-0046
Sportsman 850 Ultimate Trail Edition 21-22	1009-0046
Sportsman 850 WV 14	1009-0046
Sportsman 850 XP HO EPS MD 15	1009-0046
Sportsman 850 Forest 11-15	1009-0046
Sportsman 850 Touring EPS 14	1009-0046
Sportsman 850 Touring 21-22/SP 15-20	1009-0046
Sportsman 850 Touring SP MD 15	1009-0046
Sportsman 850 Touring EPS 10-13	1009-0046
Sportsman 850 Touring EPS HO 13	1009-0046

DISCLAIMER: SEE PAGE 4 FOR IMPORTANT INFORMATION REGARDING CERTAIN WARRANTY AND EMISSION CONTROL REGULATION COMPLIANCE AND NOISE REGULATION INFORMATION.

BOLD GRAY part numbers are new for 2024

FUEL PUMP RETAINING NUT AND GASKET (CONT)

FITS MODEL	PART #
Sportsman 850 X2 11	1009-0046
Sportsman 850 XP 09-13	1009-0046
Sportsman 850 XP EPS 09-14	1009-0046
ACE 900 EFI EPS 16	1009-0046
ACE 900 EPS XC 17-19	1009-0046
Ranger 900 Crew/EPS 14-19	1009-0046
Ranger 900 XP 13-19	1009-0046
Ranger 900 XP EPS 18-19	1009-0046
RZR 900 4 15-18	1009-0046
RZR 900 XP 4 12-14	1009-0046
RZR 4 XP Jagged X 13	1009-0046
RZR 900 50"/55" 15-17	1009-0046
RZR 900 50" 18-20	1009-0046
RZR 900 50" EPS 18-20	1009-0046
RZR 900 50" MD 17	1009-0046
RZR 900 60" 15-19	1009-0046
RZR 900 S 60" 20	1009-0046
RZR 900 Trail 21-22 (all)	1009-0046
RZR 900 XP 11-14	1009-0046
RZR Turbo Pro XP 20	1009-0046
RZR Turbo Pro XP 4 20	1009-0046
RZR Turbo Pro XP 4 Premium 21-22	1009-0046
RZR Turbo Pro XP 4 Sport 21-22	1009-0046
RZR Turbo Pro XP 4 Ultimate 21-22	1009-0046
RZR Turbo Pro XP Premium 21-22	1009-0046
RZR Turbo Pro XP Sport 21-22	1009-0046
RZR Turbo Pro XP Ultimate 21-22	1009-0046
RZR Turbo R/R4 22 (all)	1009-0046
RZR Turbo S 21	1009-0046
RZR Turbo S 4 21	1009-0046
RZR Turbo S 4 Velocity 21	1009-0046
RZR XP 4 Turbo S 19-20	1009-0046
RZR XP 4 Turbo S Velocity 20	1009-0046
RZR XP Turbo 16-21	1009-0046
RZR XP Turbo MD 16	1009-0046
RZR XP Turbo S 18-20	1009-0046
RZR XP Turbo S Velocity 20	1009-0046
RZR XP Turbo Tractor 17-18	1009-0046
General 1000 EPS 16-19	1009-0046
General 1000 EPS Deluxe 18-22	1009-0046
General 1000 EPS Premium 18-22	1009-0046
General 1000 EPS Sport 20-22	1009-0046
General 1000 4 EPS/Deluxe/Premium 17-22	1009-0046
General 1000 XP EPS Deluxe 21-22	1009-0046
General 1000 XP EPS Factory Custom Edition 21	1009-0046
General 1000 XP 4 EPS Deluxe 20-22	1009-0046
General 1000 XP 4 EPS Factory Custom Edition 21	1009-0046
Ranger 1000 EPS BASE 18-19	1009-0046
Ranger 1000 EPS/Crew/Crew Premium 20-22	1009-0046
Ranger 1000 EPS Full Size 20-22	1009-0046
Ranger 1000 EPS Full Size Crew 20	1009-0046
Ranger 1000 EPS Full Size Crew 20	1009-0046
Ranger 1000 EPS HD MD 19	1009-0046
Ranger 1000 EPS Premium 21-22	1009-0046

FITS MODEL	PART #
Ranger 1000 EPS Texas Edition 20	1009-0046
Ranger 1000 XP 17	1009-0046
Ranger 1000 XP Crew 17	1009-0046
Ranger 1000 XP EPS Crew 17-18	1009-0046
Ranger 1000 XP EPS Crew High Lifter 19	1009-0046
Ranger 1000 XP Crew Hunter 17	1009-0046
Ranger 1000 XP Crew NSTR 17	1009-0046
Ranger 1000 XP Crew Premium 21-22	1009-0046
Ranger 1000 XP Trail Boss 21-22	1009-0046
Ranger 1000 XP EPS 17-21	1009-0046
Ranger 1000 XP EPS Crew 19-20	1009-0046
Ranger 1000 XP EPS Crew Mud 19-22	1009-0046
Ranger 1000 XP EPS Crew NSTR 18-22	1009-0046
Ranger 1000 XP EPS Crew Texas Edition 20-22	1009-0046
Ranger 1000 XP EPS Mud 20-21	1009-0046
Ranger XP 1000 EPS Premium 22	1009-0046
Ranger 1000 XP EPS NSTR 20-21	1009-0046
Ranger 1000 XP EPS Texas Edition 21-22	1009-0046
Ranger 1000 XP EPS Trail Boss 21-22	1009-0046
Ranger 1000 XP High Lifter 17/22	1009-0046
Ranger 1000 XP Hunter 17	1009-0046
Ranger 1000 XP NSTR 17-22	1009-0046
Ranger 1000 XP Ranch 17	1009-0046
RZR 1000 60" 16-21	1009-0046
RZR RS1 18-22	1009-0046
RZR 1000 Trail S Premium/Ultimate 22	1009-0046
RZR 1000 S4 19-20	1009-0046
RZR 1000 XP 14-20	1009-0046
RZR 1000 XP Dynamic 19	1009-0046
RZR 1000 XP High Lifter 15-22	1009-0046
RZR 1000 XP LE 20	1009-0046
RZR 1000 XP Premium 20-22	1009-0046
RZR 1000 XP Ride Command 17-19	1009-0046
RZR 1000 XP Sport 21-22	1009-0046
RZR 1000 XP Trails & Rocks 17-22	1009-0046
RZR 1000 XP 4 14-20	1009-0046
RZR 1000 XP 4 Dynamix 19	1009-0046
RZR 1000 XP 4 High Lifter 17-22	1009-0046
RZR 1000 XP 4 Premium 21-22	1009-0046
RZR 1000 XP 4 Ride Command 18-19	1009-0046
RZR 1000 XP 4 Sport 21-22	1009-0046
Scrambler 1000 MD 15-17	1009-0046
Scrambler 1000 Tractor 16-18	1009-0046
Scrambler 1000 XP 15-18	1009-0046
Scrambler 1000 XP/XP 55" 20-22	1009-0046
Scrambler 1000 XP HO EPS 14-15	1009-0046
Sportsman 1000 High Lifter 16-22	1009-0046
Sportsman 1000 MD 15-16	1009-0046
Sportsman 1000 XP/XP 55" 15-22	1009-0046
Sportsman 1000 XP Tractor 16-18	1009-0046
Sportsman 1000 Touring 15-22/Ultimate Trail 22	1009-0046
Sportsman 1000 Touring Tractor 18	1009-0046
RZR Pro R 4 22 (all)	1009-0046



REPLACEMENT FUEL PUMP NUT AND GASKET

• Replacement nut for Polaris fuel pump retainer nut

FITS MODEL	PART #
POLARIS	
Ranger EXT 325 15-16	1009-0171
Sportsman Ace 325 4x4 14-16	1009-0171
Sportsman 450 H.O. 4x4 16-22	1009-0171
Ace 500 4x4/Ace 900 XC 4x4 17-19	1009-0171
Ranger 500 (Mid-Size) EFI 4x4 11-13, 17-18	1009-0171
Ranger 500 EFI 4x4 09, 19-22	1009-0171
Ranger 500 H.O. 4x4 10	1009-0171
Sportsman 550 EFI 4x4 10-13	1009-0171
Ace 570 4x4 15-17	1009-0171
Ranger 570 (Mid-Size) EFI 14-21	1009-0171
RZR 570 4x4 12-21	1009-0171

FITS MODEL	PART #
POLARIS (CONT)	
Sportsman 570 EFI 4x4/ Sportsman 570 EPS 4x4 14-22	1009-0171
Ranger 700 MVRS/ Sportsman 500 H.O. 4x4 08-09	1009-0171
Sportsman X2 700 08	1009-0171
Ranger 800 4x4 13-14	1009-0171
Ranger 800 MVRS 10-11	1009-0171
RZR 800 4x4 11-14	1009-0171
Sportsman 800 EFI 4x4 08-14	1009-0171
Scrambler 850 4x4 22	1009-0171
Scrambler 850 4x4/ Sportsman XP 1000 4x4 15-21	1009-0171

FITS MODEL	PART #
POLARIS (CONT)	
Sportsman 850 4x4 15-22	1009-0171
Ace 900 SP 16	1009-0171
RZR 900 4x4 14-20	1009-0171
General 1000 EPS 4x4 16-20	1009-0171
RZR Pro XP 20-21	1009-0171
RZR RS1 4x4 18-22	1009-0171
RZR Turbo S 4x4 21	1009-0171
Ranger 1000 4x4/ Ranger 1000 EPS 4x4 20-22	1009-0171
Sportsman Touring 1000 SP 15	1009-0171
Scrambler XP 1000 H.O. EPS 14-18	1009-0171

DISCLAIMER: SEE PAGE 4 FOR IMPORTANT INFORMATION REGARDING CERTAIN WARRANTY AND EMISSION CONTROL REGULATION COMPLIANCE AND NOISE REGULATION INFORMATION.

BOLD GRAY part numbers are new for 2024

PRO-FLOW AIRBOX FILTER KITS

- Completely replaces the restrictive stock air filter and adapter
- Improves airflow with a flow-bench-designed venturi adapter and a larger air filter
- Replaces the standard airbox cage that allows dirt to damage your engine
- Precision CNC-machined from billet and feature an O-ring seal for easy and reliable installation

1011-0688



FITS MODEL	AIR FILTER KIT PART #	REPL. FILTER PART #
HONDA		
TRX450R 04-05 (complete kit w/ foam filter)	**1011-0739**	**1011-0740**
TRX450R 06-10 (complete kit w/ foam filter)	**1011-0688**	**1011-0689**
KAWASAKI		
KFX400 03-06 (complete kit w/ foam filter)	**PD-221**	**1011-0263**
SUZUKI		
LT-Z400 Quad Sport Z 03-10 (complete kit w/ foam filter)	**PD-221**	**1011-0263**
LT-R450 Quad Racer 06-10 (complete kit w/ foam filter)	**-**	**1011-0903**

FITS MODEL	AIR FILTER KIT PART #	REPL. FILTER PART #
YAMAHA		
YFM250 Raptor 07-10 (w/ foam filter)	**-**	**1011-1665**
YFM350FX Wolverine 95-07 (all)	**-**	**PD207**
YFM350X Warrior 87-04	**-**	**PD207**
YFZ350 Banshee 87-06 (complete kit w/ foam filter)	**PD200**	**PD207**
YFZ450 04-09 (complete kit w/ K&N filter)	**1011-0258**	**1011-0259**
YFZ450 04-09 (complete kit w/ foam filter)	**1011-0260**	**1011-0261**
YFM660R Raptor 01-05 (complete kit w/ foam filter)	**PD-205F**	**1011-0265**
YFM700R Raptor 06-23 (complete kit w/ K&N filter)	**1011-0694**	**1011-0695**
YFM700R Raptor 06-23 (complete kit w/ foam filter)	**1011-0692**	**1011-0693**

AIR FILTERS

- Bonded, two-layer foam designed for maximum protection and airflow
- Coarse outer foam traps large particles while fine inner foam catches the finest dust
- Flexible glue is used on all seams to prevent cracking
- Super Seal neoprene ring keeps out water and provides a no-grease seal
- Exclusive 0,65 foam

M763-70-11





1011-0272

PPO (PRECISION PRE-OILED) AIR FILTERS

- High-technology machine pre-oils filters to perfection while leaving no excess
- With the precision pre-oiled air filter, there is no excess oil to rob horsepower, and no dry spots endangering your engine
- Oiled with high tack and bio-friendly FLAME RESISTANT Moose Racing Super Seal Filter Oil
- Includes resealable filter bag

FITS MODEL	STANDARD PART #	PRE-OILED PART #	TRIPLE-LAYER STANDARD PART #	TRIPLE-LAYER PRE-OILED PART #
ARCTIC CAT				
250/300 (all) 98-00	**M763-10-01**	**1011-2544**	**-**	**-**
250/300 01-02	**M763-10-02**	**1011-1398**	**-**	**-**
250/300 DVX 06-15	**1011-2795**	**-**	**-**	**-**
400/500 (all) 98-02	**M763-10-02**	**1011-1398**	**-**	**-**
400/500 03-05	**1011-0023**	**-**	**-**	**-**
400/500 14-15	**1011-3709**	**1011-3716**	**-**	**-**
Alterrra 400/450 16-21	**1011-3709**	**1011-3716**	**-**	**-**
DVX400 04-08	**M763-70-11**	**1011-0869**	**1011-2585**	**1011-2609**
450 CR/XC 10-14	**1011-3709**	**1011-3716**	**-**	**-**
454 Bearcat (all) 96-00	**M763-10-02**	**1011-1398**	**-**	**-**
400 TRV/TBX/FIS 05-09	**1011-0564**	**1011-2546**	**-**	**-**
Alterra 500 17-21	**1011-3709**	**1011-3716**	**-**	**-**
500 FIS AUTO 03-04	**1011-1126**	**-**	**-**	**-**
500 TBX/FIS 04	**1011-1126**	**-**	**-**	**-**
500 TBX/FIS 05-08	**1011-0564**	**1011-2546**	**-**	**-**
500 TRV 03-05	**1011-1126**	**-**	**-**	**-**
500 TRV Auto 06	**1011-0564**	**1011-2546**	**-**	**-**
Alterra 550 17	**1011-1455**	**1011-3715**	**-**	**-**

TRIPLE-LAYER AIR FILTERS

- Unique triple-stage foam filter designed for the most extreme conditions
- Eliminates the need for power-robbing dust covers and outerwear covers
- Increases protection against silt, water and sand
- Allows for extended filter service intervals
- Can be cleaned, reoiled and reused like a two-stage filter
- Available in standard and pre-oiled
- Used by factory off-road teams around the world

FITS MODEL	STANDARD PART #	PRE-OILED PART #	TRIPLE-LAYER STANDARD PART #	TRIPLE-LAYER PRE-OILED PART #
ARCTIC CAT (CONT)				
550 TRV/LTD/S/Cruisers/ATV 08-15	**1011-1455**	**1011-3715**	**-**	**-**
650 H.I. 05-07	**1011-0564**	**1011-2546**	**-**	**-**
650 V-Twin 04-07	**1011-0564**	**1011-2546**	**-**	**-**
Prowler 650 06-07	**1011-0564**	**1011-2546**	**-**	**-**
Prowler 650 H1 08-12	**1011-1455**	**1011-3715**	**-**	**-**
700 (except Diesel) 06-12	**1011-1125**	**1011-3713**	**-**	**-**
Prowler 700 HI 08-13	**1011-1455**	**1011-3715**	**-**	**-**
700 (except Diesel) 06-08	**1011-1125**	**1011-3713**	**-**	**-**
Alterra 700 17-21	**1011-1455**	**1011-3715**	**-**	**-**
650 Prowler/MudPro/Ltd 08-12	**1011-1455**	**1011-3715**	**-**	**-**
700 Prowler/TRV/S/Cruise 08-14	**1011-1455**	**1011-3715**	**-**	**-**
700 XT/LTD/TRV 14-21	**1011-1455**	**1011-3715**	**-**	**-**
700 TBX 10-21	**1011-1455**	**1011-3715**	**-**	**-**
1000 Thundercat/TRV/ Mudpro 08-17	**1011-1125**	**1011-3713**	**-**	**-**
Thundercat 1000 08-17	**1011-1125**	**1011-3713**	**-**	**-**
Cruiser 1000I 12	**1011-1125**	**1011-3713**	**-**	**-**

DISCLAIMER: | SEE PAGE 4 FOR IMPORTANT INFORMATION REGARDING CERTAIN WARRANTY AND EMISSION CONTROL REGULATION COMPLIANCE AND NOISE REGULATION INFORMATION.

BOLD GRAY part numbers are new for 2024

AIR FILTERS (CONT)

FITS MODEL	STANDARD PART #	PRE-OILED PART #	TRIPLE-LAYER STANDARD PART #	TRIPLE-LAYER PRE-OILED PART #
ARCTIC CAT (CONT)				
1000 XT EPS 17	**1011-1125**	**1011-3713**	-	-
1000 Alterra TRV 17	**1011-1125**	**1011-3713**	-	-
1000 Thundercat/TRV/ Mudpro 08-17	**1011-1125**	**1011-3713**	-	-
1000 XT 16	**1011-1125**	**1011-3713**	-	-
CAN-AM				
300 Outlander 04-05	**1011-1130**	**1011-2790**	-	-
400 Outlander 03-07	**1011-1130**	**1011-2790**	-	-
450 DS 08-12	**1011-1458**	-	-	-
500 Outlander 07-12	**1011-1129**	**1011-2534**	-	-
500 Renegade 08-12	**1011-1129**	**1011-2534**	-	-
650 DS 00-07	**M763-35-01**	**1011-3720**	-	-
650 Outlander 06-08	**1011-1129**	**1011-2534**	-	-
800 Outlander 06-08	**1011-1129**	**1011-2534**	-	-
Commander 800 11	**1011-2796**[2]	-	-	-
Renegade 800 07-08	**1011-1129**	**1011-2534**	-	-
Commander 1000 11	**1011-2796**[2]	-	-	-
CFMOTO				
400 (all) 16-22	**1011-4711**	-	-	-
500 (all) 15-22	**1011-4711**	-	-	-
600 (all) 22	**1011-4711**	-	-	-
800 (all) 13-22	**1011-4711**	-	-	-
ZForce 950 Sport 20-22	**1011-4709**	-	-	-
UForce 1000 CF/XL 19-22	**1011-4710**	-	-	-
E-TON				
Impulse TXL50/90 98	-	**1011-3125**	-	-
TXL 50/90 (all years)	-	**1011-3125**	-	-
AXL 50/90 (all years)	-	**1011-3125**	-	-
DX 90 (all years)	-	**1011-3125**	-	-
HONDA				
ATC110 79-82	-	**1011-2547**	-	-
ATC110 83-85	**M763-20-05**	-	-	-
ATC125M 84-85	**M763-20-05**	-	-	-
TRX125 84-86	**M763-20-05**	-	-	-
ATC185S 81-82	-	**1011-2547**	-	-
ATC185S 83-85	**M763-20-05**	-	-	-
ATC200 81-82	-	**1011-2547**	-	-
ATC200 83-85	**M763-20-05**	-	-	-
ATC200E 82-83	**M763-20-05**	-	-	-
ATC200ES 84	**M763-20-05**	-	-	-
ATC200M 84-85	**M763-20-05**	-	-	-
ATC200S 84-86	**M763-20-05**	-	-	-
ATC200X 83-85	**M763-20-07**	-	-	-
ATC200X 86-87	**M763-20-08**	-	-	-
TRX200 84-86	**M763-20-05**	-	-	-
ATC250ES 85-87	**M763-20-10**	**1011-0856**	-	-
ATC250R 83-84	**M763-20-12**	-	-	-
ATC250R 85-86	**M763-20-13**	-	-	-
ATC250SX 85-87	**M763-20-12**	-	-	-
TRX250D Recon 97-22	**M763-20-14**	**1011-0858**	-	-
TRX250 85-87	**M763-20-12**	-	-	-
TRX250EX Sportrax 01-23	**M763-20-14**	**1011-0858**	-	-
TRX300 90-01	**M763-20-17**	-	-	-
TRX300FW 92-01	**M763-20-17**	-	-	-
TRX300EX 93-99	-	**1011-0859**	-	-
TRX300EX 00-09	-	**1011-1135**	-	-
FL350 Odyssey 85-86	**M763-20-23**	-	-	-
ATC350X 85-86	**M763-20-08**	-	-	-
TRX350 Rancher (all) 00-06	**M763-20-21**	**1011-0863**	-	-
TRX350 4x4 86-89	**M763-20-19**	**1011-0861**	-	-
TRX400 4x4 Foreman 95-04	**M763-20-17**	-	-	-
TRX400 EX 99-13	**M763-20-20**	**1011-0862**	**1011-2563**	-
AT400 Rancher 04-07	**M763-20-21**	**1011-0863**	-	-
TRX420 Rancher PA 07-17 (all)	**1011-1128**	**1011-1136**	-	-
TRX420 Rancher FA FE FM TE 14-22	**M763-20-20**	**1011-0862**	**1011-2563**	-
TRX450 98-06 (all)	**M763-20-21**	**1011-0863**	-	-
TRX450R 04-05	**1011-0272**	**1011-0885**	-	-
TRX450R 06-13	**1011-0560**	**1011-0878**	-	-
TRX500/520 Rubicon/ Foreman 01-22	**M763-20-20**	**1011-0862**	**1011-2563**	-
TRX650/680 Rincon 03-17	**M763-20-20**	**1011-0862**	**1011-2563**	-
TRX700XX 08-09	**1011-1396**	-	-	-

[1] Paper filter w/ foam sleeve.

[2] Paper filter.

FITS MODEL	STANDARD PART #	PRE-OILED PART #	TRIPLE-LAYER STANDARD PART #	TRIPLE-LAYER PRE-OILED PART #
HONDA (CONT)				
Big Red 09-13	**M763-20-20**	**1011-0862**	**1011-2563**	-
Pioneer 500 15-22	**M763-20-20**	**1011-0862**	**1011-2563**	-
Pioneer 700 14-22	**M763-20-20**	**1011-0862**	**1011-2563**	-
KAWASAKI				
KFX50 03-06	**1011-0595**	**1011-2535**	-	-
KFX80 03-06	**M763-70-03**	**1011-0866**	-	-
KLT160 85	**M763-40-01**	-	-	-
KLT185 86-87	**M763-40-01**	-	-	-
KLT200 81-84	**M763-40-01**	-	-	-
KLT250 82-85	**M763-40-01**	-	-	-
KSF250 Mojave 87-04	**M763-40-02**	**1011-2549**	-	-
KXT250 Tecate 84-85	**M763-40-03**	-	-	-
KLF185 Bayou 86-88	**M763-40-01**	-	-	-
KLF220 Bayou 88-01	**M763-40-05**	-	-	-
KLF250 Bayou 03-11	**M763-40-05**	-	-	-
KLF300 Bayou 86-88	**M763-40-01**	-	-	-
KLF 300 Bayou 89-04	**M763-40-06**	**1011-0865**	-	-
KEF300 Lakota 95-03	**M763-40-02**	**1011-2549**	-	-
KVF300 Prairie 99-03	**M763-40-09**	**1011-1402**	-	-
KVF360 Prairie 02-13	**1011-0020**	-	-	-
KLF400 Bayou 93-02	**M763-40-07**	-	-	-
KVF400 Prairie 97-06	**M763-40-09**	**1011-1402**	-	-
KFX400 03-06	**M763-70-11**	**1011-0869**	**1011-2585**	**1011-2609**
KFX450R 08-13	**1011-1028**	**1011-1029**	-	-
KAF300 Mule (all years)	-	**1011-1403**	-	-
KAF520 Mule (all years) (non 4x4)	-	**1011-1403**	-	-
KVF650 Prairie 4x4 03-06	**1011-0021**	**1011-2536**	-	**1011-2602**
KVF650 Brute Force 05-13	**1011-0021**	**1011-2536**	-	**1011-2602**
KVF650 I Brute Force 05-17	**1011-0457**	**1011-1137**	-	-
KFX700 V-Force 04-09	**1011-0021**	**1011-2536**	-	**1011-2602**
KVF700 Prairie 04-09	**1011-0021**	**1011-2536**	-	**1011-2602**
KVF750 I Brute Force 05-22	**1011-0457**	**1011-1137**	-	-
KYMCO				
250/300 MXU/Mongoose 05-09	**1011-2795**	-	-	-
POLARIS				
Ranger 2x4/4x4/6x6 06-11 (all except RZR)	-	**1011-1995**[1]	-	-
Predator 50 03-06	**1011-1127**	**1011-2537**	-	-
Predator 50 07-17	**1011-1457**	-	-	-
Scrambler 50 01-03	**1011-1127**	**1011-2537**	-	-
Outlaw 50 07-17	**1011-1457**	-	-	-
Predator 90 03-06	**1011-1127**	**1011-2537**	-	-
Scrambler 90 01-03	**1011-1127**	**1011-2537**	-	-
Sportsman 90 01-06	**1011-1127**	**1011-2537**	-	-
ACE 150 17-21	**1011-4707**	**1011-4708**	-	-
Ranger 150 18-22	**1011-4707**	**1011-4708**	-	-
RZR 200 22	**1011-4707**	**1011-4708**	-	-
Sawtooth 250 06-07	**M763-15-04**	**1011-1400**	**1011-2579**	-
All 2-Stroke (except 400L) 87-01	**M763-15-01**	-	-	-
All Xplorer 95-00	**M763-15-01**	-	-	-
Xplorer 01-02	**M763-15-04**	**1011-1400**	**1011-2579**	-
Phoenix 200 06-16	**M763-15-04**	**1011-1400**	**1011-2579**	-
Trailblazer 250 thru 00	**M763-15-01**	-	-	-
Trailblazer 250 01	**M763-15-04**	**1011-1400**	**1011-2579**	-
Trailboss 250 thru 01 (except 85-86)	**M763-15-01**	-	-	-
Trailblazer 250 2-Stroke 02-09	**M763-15-04**	**1011-1400**	**1011-2579**	-
Sportsman 300 08-09	**M763-15-04**	**1011-1400**	**1011-2579**	-
Magnum 325 - 500 thru 01	**M763-15-05**	**1011-0853**	**1011-2578**	-
Magnum 325 - 500 4-Stroke 02-03	**M763-15-04**	**1011-1400**	**1011-2579**	-
Sportsman ACE 325 EFI 15-16	**1011-3711**	**1011-3718**	-	-
Trailboss 325 thru 00	**M763-15-05**	**1011-0853**	**1011-2578**	-
Trailboss 325 4-Stroke 01-09	**M763-15-04**	**1011-1400**	**1011-2579**	-
Xpedition 325 - 425 00-03	**M763-15-05**	**1011-0853**	**1011-2578**	-
Trailblazer 330 08-12	**M763-15-04**	**1011-1400**	**1011-2579**	-
Magnum 330 03-06	**M763-15-04**	**1011-1400**	**1011-2579**	-
Trailboss 330 08-13	**M763-15-04**	**1011-1400**	**1011-2579**	-
Sportsman 335 - 500 - 6x6 96-01	**M763-15-05**	**1011-0853**	**1011-2578**	-
Sportsman 400 - 4x4/6x6 02-13	**M763-15-05**	**1011-0853**	**1011-2578**	-

AIR FILTERS continued on next page.

DISCLAIMER: SEE PAGE 4 FOR IMPORTANT INFORMATION REGARDING CERTAIN WARRANTY AND EMISSION CONTROL REGULATION COMPLIANCE AND NOISE REGULATION INFORMATION.

BOLD GRAY part numbers are new for 2024

AIR FILTERS (CONT)

FITS MODEL	STANDARD PART #	PRE-OILED PART #	TRIPLE-LAYER STANDARD PART #	TRIPLE-LAYER PRE-OILED PART #
POLARIS (CONT)				
Ranger 400/500 Midsize 12-13	-	**1011-1995**[1]	-	-
Sport 400L 96-98	**M763-15-02**	-	-	-
Scrambler 400 95-04	**M763-15-02**	-	-	-
Magnum 425 95-01	**M763-15-02**	-	-	-
Sportsman 450 EPS 16-22	**1011-3711**	**1011-3718**	-	-
Scrambler 500 4-Stroke 99-12	**M763-15-05**	**1011-0853**	**1011-2578**	-
Sportsman 500 4-Stroke 02-13	**M763-15-05**	**1011-0853**	**1011-2578**	-
Sportsman 550 11-12	**M763-15-05**	**1011-0853**	**1011-2578**	-
Sportsman 570 14-15	**M763-15-05**	**1011-0853**	**1011-2578**	-
Sportsman 570 EPS 16-22	**1011-3711**	**1011-3718**	-	-
Ranger 570 EFI/INTL 14-17	**1011-3711**	**1011-3718**	-	-
RZR 570 12-17	**1011-3283**	-	-	-
Sportsman 700 02-05	**M763-15-05**	**1011-0853**	**1011-2578**	-
700 X2 08-09	**M763-15-05**	**1011-0853**	**1011-2578**	-
Ranger 800/900 11-13	-	**1011-1994**[1]	-	-
RZR 800 08-13	-	**1011-1994**[1]	-	-
Sportsman 800 06-13	**M763-15-05**	**1011-0853**	**1011-2578**	-
Scrambler 850 13-15	**M763-15-05**	**1011-0853**	**1011-2578**	-
Sportsman 850 16-22	**1011-3711**	**1011-3718**	-	-
Ranger 900 EFI 13-17	**1011-3283**	-	-	-
RZR 900 EFI 11-13	-	**1011-2789**[2]	-	-
RZR XP1000 14-15	**1011-3334**	**1011-3335**	-	-
Scrambler 1000 16-22	**1011-3711**	**1011-3718**	-	-
Sportsman 1000 16-17	**1011-3711**	**1011-3718**	-	-
SUZUKI				
LTZ50 07-21	**1011-0595**	**1011-2535**	-	-
LT80 87-06	**M763-70-03**	**1011-0866**	-	-
LT160 91-04	**M763-70-05**	**1011-2538**	-	-
LT250 Quadrunner 85-90	**M763-70-06**	-	-	-
LTF250 88-02	**M763-70-07**	**1011-0868**	-	-
LTF250 Ozark 03-12	**M763-70-12**	**1011-1405**	-	-
LTZ250 Quadsport 04-09	**M763-70-12**	**1011-1405**	-	-
LTF300 Kingquad 99-03	**M763-70-07**	**1011-0868**	-	-
LTF 4WDX Kingquad 91-03	**M763-70-07**	**1011-0868**	-	-
LT 4WD Quadrunner 87-03	**M763-70-07**	**1011-0868**	-	-
LT400 Eiger Quadrunner 02-07	**M763-70-10**	**1011-1404**	-	-
LTZ400 Quadsport 02-09	**M763-70-11**	**1011-0869**	**1011-2585**	**1011-2609**
King Quad 400 08-22	**M763-70-10**	**1011-1404**	-	-
LTR450 Quadracer 06-09	**1011-0788**	**1011-0879**	-	-
LT500 Vinson Quadmatic 02-07	**M763-70-10**	**1011-1404**	-	-
LT450 KingQuad (filter and cage) 07-11	**1011-0561**	**1011-0883**	-	-
	1011-0562[3]	**1011-0884**[3]	-	-
LT500 Quadracer 87-90	**M763-70-02**	-	-	-
LT500F Quadrunner 98-02	**M763-70-09**	-	-	-
LT500A Quadmaster 00-01	**M763-70-09**	-	-	-
LT500 KingQuad AXI (filter and cage) 08-21	**1011-0561**	**1011-0883**	-	-
(Replacement filter for filter and cage kit)	**1011-0562**[3]	**1011-0884**[3]	-	-
LTV700 Twin Peak 04-06	**1011-0021**	**1011-2536**	-	**1011-2602**
LT700 KingQuad (filter and cage) 05-07	**1011-0561**	**1011-0883**	-	-
(Replacement filter for filter and cage kit)	**1011-0562**[3]	**1011-0884**[3]	-	-

FITS MODEL	STANDARD PART #	PRE-OILED PART #	TRIPLE-LAYER STANDARD PART #	TRIPLE-LAYER PRE-OILED PART #
SUZUKI (CONT)				
LT750 KingQuad (filter and cage) 07-22	**1011-0561**	**1011-0883**	-	-
(Replacement filter for filter and cage kit)	**1011-0562**[3]	**1011-0884**[3]	-	-
YAMAHA				
YFM50 Raptor 04-08	-	**1011-1407**	-	-
YFM80-100 (all years)	-	**1011-1407**	-	-
Raptor/Grizzly 90 17-22	-	-	-	-
YFA1 125 Breeze 89-05	**M763-80-03**	**1011-0871**	-	-
YFM125 Grizzly 05-13	**M763-80-03**	**1011-0871**	-	-
YTM125/175 Tri-Moto 82-85	**1011-4705**	**1011-4706**	-	-
YFM200 Moto 4 85-89	**M763-80-06**	**1011-0874**	-	-
YFS200 Blaster 88-06	**M763-80-03**	**1011-0871**	-	-
YTM225DX Tri-Moto 83-86	**M763-80-06**	**1011-0874**	-	-
YTZ250 Tri-Z 84-87	**M763-80-01**	-	-	-
YFB250 Timberwolf 92-00	**M763-80-05**	**1011-0873**	-	-
YFM250 Bear Tracker 00-05	**M763-80-11**	**1011-0875**	-	-
YFM250 Big Bear 07-09	**M763-80-11**	**1011-0875**	-	-
YFM250 Raptor 08-13	**1011-1134**	**1011-3723**	-	-
YFM350 Big Bear 87-99	**M763-80-05**	**1011-0873**	-	-
YFM350 Big Bear 00-02	**M763-80-11**	**1011-0875**	-	-
YFM350 Wolverine 95-02	**M763-80-04**	**1011-0872**	**1011-2594**	-
YFM350 Bruin 04-06	**1011-0022**	**1011-2550**	-	-
YFM350 Raptor 04-13	**M763-80-04**	**1011-0872**	**1011-2594**	-
YFM350 Wolverine 06-09	**1011-0980**	**1011-3722**	-	-
YFM350X Warrior 86-05	**M763-80-04**	**1011-0872**	**1011-2594**	-
YFM350 Grizzly 07-22	**M763-80-13**	**1011-1408**	-	-
YFZ350 Banshee 87-06	-	**1011-0870**	-	-
YFM400 Kodiak 93-99	**M763-80-05**	**1011-0873**	-	-
YFM400 Kodiak 00-02	**M763-80-09**	**1011-1406**	-	-
YFM400 Kodiak 03-06	**M763-80-13**	**1011-1408**	-	-
YFM400 Big Bear 03-12	**M763-80-11**	**1011-0875**	-	-
YFM400 Grizzly 07-09	**M763-80-13**	**1011-1408**	-	-
YFM450 Kodiak 03-22	**M763-80-13**	**1011-1408**	-	-
YFM450 Wolverine 06-10	**1011-0980**	**1011-3722**	-	-
YFM450 Grizzly 07-22	**M763-80-13**	**1011-1408**	-	-
YFZ450 all models 04-22	**1011-0001**	**1011-0877**	**1011-2592**	-
Rhino 450 06-10	**1011-1030**	**1011-1031**	-	-
Grizzly 550 09-13	**1011-1133**	**1011-1138**	-	-
Rhino 660 04-07	**1011-1030**	**1011-1031**	-	-
YFM600/660 Grizzly 98-08	**M763-80-04**	**1011-0872**	**1011-2594**	-
YFM660 Raptor 01-05	**M763-80-12**	**1011-0876**	-	-
YFM700 Raptor 06-22	**1011-0563**	**1011-0880**	-	-
Grizzly 700 07-15	**1011-1133**	**1011-1138**	-	-
Kodiak 700 16-17	**1011-3955**	**1011-3956**	-	-
Grizzly 4WD 16-22	**1011-3955**	**1011-3956**	-	-
Grizzly 700 16-22	**1011-3955**	**1011-3956**	-	-
Rhino 700 FI 08-13	**1011-1377**	-	-	-

[1] Paper filter w/ foam sleeve.
[2] Paper filter.
[3] Repl. filter for Moose filter w/ cage. Must first order Moose filter/cage kit.

EMGO

AIR FILTERS

- Meets or exceeds OEM-quality standards
- Built with the highest-quality paper, rubber and metal



1011-0798

FITS MODEL	PART #
HONDA	
ATC110 79-85	**1011-0464**
ATC185 80	**1011-0464**
ATC185S 81-85	**1011-0464**
ATC200 81-82	**1011-0464**
TRX300 4x4 93-00	**1011-0465**
TRX400FW 99-04	**1011-0465**
TRX450S/ES 4x4 98-03 (all)	**1011-0465**
POLARIS	
Big Boss 250 4x6 89-92	**1294280**
Big Boss 250 6x6 91-93	**1294280**

FITS MODEL	PART #
POLARIS (CONT)	
Trail Blazer/ES 250 90-00	**1294280**
Trail Boss 250 2x4 88-99	**1294280**
Trail Boss 250 4x4 87-99	**1294280**
Trail Boss 250R/ES 88-89	**1294280**
Xplorer 250 4x4 00	**1294280**
2x4/4x4 250 93	**1294280**
Big Boss 300 6x6 94	**1294280**
Xplorer 300 4x4 96-99	**1294280**
Xpress 300 96-99	**1294280**
2x4/4x4 300 94-95	**1294280**

FITS MODEL	PART #
POLARIS (CONT)	
Big Boss 350L 6x6 93	**1294280**
Trail Boss 350L 2x4/4x4 90-92	**1294280**
2x4/4x4 350L 93	**1294280**
Big Boss 400L 6x6 94-97	**1294280**
Sport 400L 94-95	**1294280**
Sportsman 400 4x4 94-97	**1294280**
Xplorer 400L 95-98	**1294280**
2x4/4x4 400L 94-95	**1294280**

FITS MODEL	PART #
YAMAHA	
YFM350FX Wolverine 2WD 06-09	**12-95820**
YFM350FX Wolverine 4x4 95-05	**12-95820**
YFM350X Warrior 87-03	**12-95820**
YFM350S/R Raptor 04-13	**12-95820**
YFM600 Grizzly 98-01 (all)	**12-95820**
YFM660 Raptor 02-05	**1011-0798**

DISCLAIMER: | SEE PAGE 4 FOR IMPORTANT INFORMATION REGARDING CERTAIN WARRANTY AND EMISSION CONTROL REGULATION COMPLIANCE AND NOISE REGULATION INFORMATION.

BOLD GRAY part numbers are new for 2024


1011-2621

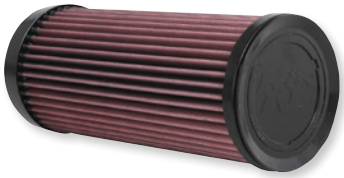
1011-4582


1011-0017



1011-0901


1011-2936


1011-0735


1011-4579

HIGH-FLOW AIR FILTERS™

- Designed to provide increased performance
- Pleated media provides a large filtration area offering long service intervals
- Multi-layers of woven cotton gauze media offers excellent filtration
- Fits directly into OEM airbox with application specific Sealing Bead to ensure a precise fit
- Fuel-management modifications are not required for increased performance
- Washable and reusable, pre-oiled and ready to ride

PRECHARGERS

- Extend service interval by prefiltering tiny contaminants when used in severe conditions
- Highly durable polyester material containing uniform micron openings will stop small dirt particles
- Add only 10% restriction on airflow
- Designed to be run dry and can be cleaned with K&N Filter Cleaner
- Prechargers are designed to custom fit the filters listed (find filter number in application charts) or choose universal sizes listed on page 1078
- Available in red only for Honda and black only for Yamaha

FITS MODEL	FILTER PART #	PRECHARGER PART #
ARCTIC CAT		
DVX400 04-08	**1011-0004**	-
BOMBARDIER/CAN-AM		
Outlander 450 DPS/Max 15-22	**1011-2881**	-
Outlander 500 EFI 13-14	**1011-2881**	-
Outlander 500 EFI/ XT/H.O. EFI/XT/ Max EFI/XT/H.O. EFI/XT 07-12 (all)	**1011-0983**	**22-8016PK**
Outlander Max 500 EFI 13-14/EFI DPS 15/EFI XT 15	**1011-2881**	-
Outlander 570 L/Max/ DPS/XT/X mr 16-22	**1011-2881**	-
Renegade 500 08-12	**1011-0983**	**22-8016PK**
Renegade 500 13-15	**1011-2881**	-
Renegade 570 16-22	**1011-2881**	-
DS650 00-07 (all)	**BD-6500**[1]	-
Outlander 650 06-09/800 H.O. EFI 06-08	**1011-0983**	**22-8016PK**
Outlander 650 EFI 10-12	**1011-2944**	-
Outlander 650 EFI/DPS/ XT 13-20/X mr 13-22	**1011-2881**	-
Outlander Max 650 EFI 10-12	**1011-2944**	-
Outlander Max 650 EFI 13-14	**1011-2881**	-
Renegade 650 EFI 13-14	**1011-2881**	-
Commander 800-1000 11-20	**1011-2621**	-
Outlander 800R EFI 09-11	**1011-2944**	-
Outlander 800R EFI 12-15 (except X mr)	**1011-2881**	-
Outlander 800R EFI X mr 12	**1011-2944**	-

FITS MODEL	FILTER PART #	PRECHARGER PART #
BOMBARDIER/CAN-AM (CONT)		
Outlander Max 800R 13-15	**1011-2881**	-
Outlander Max 800R EFI 09-12	**1011-2944**	-
Outlander 850 DPS/ X mr/XT/XT-P 16-22	**1011-2881**	-
Renegade 800 10-11	**1011-2944**	-
Renegade 800/X 07-08	**1011-0983**	**22-8016PK**
Renegade 800R 12-15	**1011-2881**	-
Renegade 850/X xc 16-22	**1011-2881**	-
Maverick X3/Max Turbo/R 900 20	**1011-4582**	-
Maverick X3/Max DS Turbo/R/RR 900 20-22	**1011-4582**	-
Maverick X3/Max RS Turbo R/RR 900 20-22	**1011-4582**	-
Maverick X3/Max X mr Turbo/RR/RR 64/RR 72 900 20-22	**1011-4582**	-
Maverick X3 X rc Turbo/ RR/RR 64/RR 72 900 20-22	**1011-4582**	-
Maverick X3/Max X rs Turbo RR/Smart-Shox 900 20-22	**1011-4582**	-
Maverick 1000/ Max/x rs 14-18	**1011-2621**	-
Maverick 1000 X ds/ Max/Turbo X ds 15-17	**1011-3804**	-
Outlander 1000/EFI/ DPS/XT 12-19	**1011-2881**	-
Outlander Max/EFI/DPS/ XT/XT-P 1000 13-22	**1011-2881**	-
Renegade 1000/ EFI/X xc/X mr 12-22	**1011-2881**	-

FITS MODEL	FILTER PART #	PRECHARGER PART #
HONDA		
ATC250R 83-84	-	**RU-1460PK**
TRX400EX 99-09	**HA-4099**	**22-8016PK**[2]
TRX400X 09-14	**HA-4099**	**22-8016PK**[2]
TRX450ER 06-14	**BD-6500**	-
TRX450R 06-14	**BD-6500**	-
KAWASAKI		
KFX400 03-06	**1011-0004**	-
KVF650 Brute Force 4x4 05-13	**1011-0017**	-
KVF650 Prairie 4x4 03	**1011-0017**	-
KFX700 04-11	**1011-0017**	-
KVF700 Prairie 4x4 04-06	**1011-0017**	-
POLARIS		
Magnum 325 2x4/4x4 00	**PL-1003**	**1011-0901**
Magnum 325 2x4/ 4x4 E01	**PL-1003**	**1011-0901**
Trailboss 325 00-E01	**PL-1003**	**1011-0901**
Xpedition 325 4x4 00-02	**PL-1003**	**1011-0901**
Trail Boss 330 10-13	**PL-1003**	**1011-0901**
Trail Blazer 330 10-13	**PL-1003**	**1011-0901**
Sportsman 335 99-01	**PL-1003**	**1011-0901**
Sportsman 400 2x4/4x4 01-05/08-14	**PL-1003**	**1011-0901**
Ranger 425 2x4 01	**PL-1003**	**1011-0901**
Xpedition 425 00-02	**PL-1003**	**1011-0901**
Sportsman 450 06-07	**PL-1003**	**1011-0901**
Sportsman 450 HO 16-23	**PL-1003**	-
Diesel 455 4x4 99-01	**PL-1003**	**1011-0901**
ATP500 04-05	**PL-1003**	**1011-0901**
Magnum 500 4x4 99-03	**PL-1003**	**1011-0901**
Predator 500 03-07	**PL-5003**	-
Scrambler 500 2x4/4x4 97-12 (all)	**PL-1003**	**1011-0901**

[1] Not to be used with PART #1011-1348.

[2] Black in color, not red.

HIGH-FLOW AIR FILTERS continued on next page.

DISCLAIMER: SEE PAGE 4 FOR IMPORTANT INFORMATION REGARDING CERTAIN WARRANTY AND EMISSION CONTROL REGULATION COMPLIANCE AND NOISE REGULATION INFORMATION.

BOLD GRAY part numbers are new for 2024

HIGH-FLOW AIR FILTERS™ (CONT)

FITS MODEL	FILTER PART #	PRECHARGER PART #
POLARIS (CONT)		
Sportsman 500/H.O./X2 4x4/6x6 96-14 (all)	**PL-1003**	**1011-0901**
Worker 500 99	**PL-1003**	**1011-0901**
Xplorer 500 4x4 97	**PL-1003**	**1011-0901**
Sportsman 550 X2 10-14	**PL-1003**	**1011-0901**
Sportsman XP 550 09-11	**1011-2031**	**1011-0901**
Sportsman 570 14-23	**PL-1003**	**1011-0901**
Ranger RZR 570 12-17	**1011-2936**	-
Sportsman 600 03-05	**PL-1003**	**1011-0901**
Sportsman 700 02-08	**PL-1003**	**1011-0901**
Sportsman 800/850 05-15	**PL-1003**	**1011-0901**
Sportsman 800 EFI Touring 08-10/850 XP 10-13	**PL-1003**	**1011-0901**
Sportsman/Scrambler 850 EFI w/ EPS 09-23/ 1000 14-23	**PL-1003**	**1011-0901**
Sportsman 850 XP 09-14	**1011-2031**	**1011-0901**
Ranger RZR XP 900 11-14	**1011-2684**	-
Ranger 900 XP/Crew 13-17	**1011-2936**	-
RZR 900/S 15-17	**1011-3805**	-
RZR 4 900 EPS 15-17	**1011-3805**	-
General 1000 EPS Deluxe 16-17	**1011-3805**	-
Sportsman ACE 900 16	**1011-3805**	-
RZR S 1000 16	**1011-3805**	-

FITS MODEL	FILTER PART #	PRECHARGER PART #
POLARIS (CONT)		
Ranger RZR XP 1000 14-19/RZR4 1000 14/ RZR XP Turbo 16-19/ RZR S 1 18	**1011-3228**	-
SUZUKI		
LT-Z400 Quad Sport Z 03-12	**1011-0004**	-
LTA450X King Quad 4x4 07-09	**1011-0735**	-
LTR450 Quad Racer 06-09 (all)	**1011-1038**	-
LT-A500 King Quad 09-14	**1011-0735**	-
LTA700X King Quad 05-09	**1011-0735**	-
LTA750X King Quad 08-16	**1011-0735**	-
LTV700 Twin Peaks 04-05	**1011-0017**	-
YAMAHA		
YFA125 Breeze 89-04	**YA-2088**	-
YFM125 Grizzly 04-13	**YA-2088**	-
YFM125 Raptor 11-13	**YA-2088**	-
YFS200 Blaster/Grizzly 88-09	**YA-2088**	-
YFM250R Raptor 08-13	**YA-2088**	-
YFM350 Bruin 2x4/4x4 04-06	**1011-0334**	-
YFM350 Grizzly 2x4 07-14	**1011-0334**	-
YFM350FX Wolverine 4x4 94-05	**YA-4350**	-
YFM350X Warrior 87-04	**YA-4350**	-

FITS MODEL	FILTER PART #	PRECHARGER PART #
YAMAHA (CONT)		
YFM350X Wolverine 2x4 06-10	**1011-0334**	-
YFZ350 Banshee 87-06	**YA-3502**	-
YFM350 Raptor 04-13	**YA-6602**	-
YFM400 Grizzly 4x4 07-10	**1011-0334**	-
YFM400 Kodiak 2x4/4x4 04-06	**1011-0334**	-
YFM450 Grizzly 07-14	**1011-0334**	-
YFM450 Kodiak 4x4 05-06	**1011-0334**	-
YFM450 FX Wolverine 06-11	**1011-0334**	-
YFZ450/R 04-21	**1011-0291**[3]	**1011-0303**
YFM550F Grizzly 09-14	**1011-1343**	-
YFM600 Grizzly 98-01	**YA-4350**	
YFM660 Grizzly 02-08	**YA-6602**	
YFM660R Raptor 01-05	**YA-6601**	-
Kodiak 700 16-19	**1011-3933**	-
YFM700R Raptor 06-20	**1011-0786**	**RU-0520PK**
YFM700F Grizzly 07-15	**1011-1343**	-
YFM700 Grizzly 16-21, YFM700K Kodiak 16-21	**1011-3933**	-
YXF85 Wolverine X2/X2 R-Spec/X2 XT-R/X4/X4 R-Spec SE/X4 XT-R 18-22	**1011-4579**	-
YXZ1000R 16-19	**1011-3992**	-

[3] Not to be used with PART #1011-1386.



1011-4472



1011-4473

AIR FILTERS

- OEM-style cellulose air filters
- Developed by All Balls Racing to be a direct OEM replacement
- OEM-level protection without the cost

FITS MODEL	PART #
ARCTIC CAT	
250 2x4 06-09	1011-4856
250 DVX 06-08	1011-4856
300 2x4 10-16	1011-4856
400 FIS 4x4 TRV 06-14	1011-4612
400 FIS 4x4 w/AT 06-08	1011-4612
400 FIS 4x4 w/AT LTD 07	1011-4612
400 FIS 4x4 w/MT 06-08	1011-4612
400 TBX 4x4 05-06	1011-4612
500 FIS 4x4 w/ AT 07-09	1011-4612
500 FIS 4x4 w/ MT 07-09	1011-4612
500 FIS TRV 4x4 08	1011-4612
550 EFI 4x4 12-14	1011-4616
550 GT EFI 4x4 12	1011-4616
550 H1 FIS 4x4 09-11	1011-4616
550 H1 FIS 4x4 LTD 09	1011-4616
550 LTD EFI 11-14	1011-4616
550 TRV 4x4 w/ AT 09-11	1011-4616
550 TRV Cruiser 12	1011-4616
550 TRV GT 11-12	1011-4616
550 TRV LTD 09-15	1011-4616
550 TRV XT 13-15	1011-4616
550 XR 15	1011-4616
550 XR LTD 15	1011-4616
550 XR XT 15	1011-4616
550 XT EFI 4x4 13-14	1011-4616
Prowler 550 09	1011-4616

FITS MODEL	PART #
ARCTIC CAT (CONT)	
Prowler 550 XT 10-12	1011-4616
650 4x4 H1 07	1011-4612
650 4x4 H1 08-09	1011-4616
650 4x4 H1 10-11	1011-4612
650 H1 LTD 07	1011-4612
650 H1 Mudpro 10-11	1011-4616
650 H1 TBX 07-09	1011-4612
650 TRV 07	1011-4612
650 TRV 08-09	1011-4616
650 TRV LTD 07	1011-4612
650i 4x4 12	1011-4612
Prowler 650 07, Prowler 650 XT 06-07	1011-4612
Prowler 650 08, Prowler 650 XT 08-09	1011-4616
700 EFI 11-14	1011-4616
700 EFI H1 08-10	1011-4616
700 EFI H1 LTD 09	1011-4616
700 EFI H1 Mudpro 09-11	1011-4616
700 GT EFI 12	1011-4616
700 LTD 11-14	1011-4616
700 Mudpro 12	1011-4616
700 Mudpro LTD 12-17	1011-4616
700 TBX 10-17	1011-4616
700 TBX GT 12	1011-4616
700 TBX LTD 11	1011-4616
700 TBX SE 16	1011-4616
700 TRV 10-12	1011-4616

FITS MODEL	PART #
ARCTIC CAT (CONT)	
700 TRV Cruiser 09-10	1011-4616
700 TRV GT 11-12	1011-4616
700 TRV LTD 13-15	1011-4616
700 TRV SE 16	1011-4616
700 TRV XT 13-15	1011-4616
700 XT 13-14	1011-4616
Alterra 700 TBX 18-20	1011-4616
Alterra 700 VLX 18	1011-4616
Alterra 700 VLX EPS 18	1011-4616
Alterra 700 XT EPS 17	1011-4616
Alterra TRV 700 XT EPS 17-22	1011-4616
Prowler 700 HDX 12-14	1011-4616
Prowler 700 HDX XT 15-16	1011-4616
Prowler 700 HDX XT SE 16	1011-4616
Prowler 700 XT 09-16	1011-4616
Prowler 700 XTX 08-14	1011-4616
VLX 700 17	1011-4616
Prowler 1000 XTZ 11-14	1011-4616
Prowler 1000 XTZ H2 09-11	1011-4616
CAN-AM	
Outlander 400 STD 4x4 09-15	**1011-4489**
Outlander 400 XT 4x4 12-14	**1011-4489**
Outlander Max 400 EFI/STD/XT 15	**1011-4489**
Outlander Max 400 STD 4x4 09-14	**1011-4489**
Outlander Max 400 XT 4x4 13-14	**1011-4489**
Outlander DPS 450 EFI 16-22	**1011-4490**

DISCLAIMER: | SEE PAGE 4 FOR IMPORTANT INFORMATION REGARDING CERTAIN WARRANTY AND EMISSION CONTROL REGULATION COMPLIANCE AND NOISE REGULATION INFORMATION.

BOLD GRAY part numbers are new for 2024



AIR FILTERS (CONT)

FITS MODEL	PART #
CAN-AM (CONT)	
Outlander L 450 EFI 15-16	**1011-4490**
Outlander L Max 450 EFI 15-16	**1011-4490**
Outlander Max 450 6x6 19-22	**1011-4490**
Outlander Max 450 EFI 17	**1011-4490**
Outlander Max DPS 450 EFI 16-22	**1011-4490**
Outlander Max STD 450 EFI 18-22	**1011-4490**
Outlander STD 450 EFI 17-22	**1011-4490**
Traxter 500 17-21	**1011-4482**
Traxter 500 DPS 17-21	**1011-4482**
Traxter 500 DPS Camo 17	**1011-4482**
Outlander 500 LTD 4x4 10	**1011-4485**
Outlander 500 STD 4x4 07-12	**1011-4485**
Outlander 500 STD 4x4 13-15	**1011-4490**
Outlander 500 XT 4x4 07-12	**1011-4485**
Outlander 500 XT 4x4 13-14	**1011-4490**
Outlander L 500 EFI 15	**1011-4490**
Outlander L Max 500 EFI 15	**1011-4490**
Outlander Max 500 EFI 15	**1011-4490**
Outlander Max 500 STD 4x4 07-12	**1011-4485**
Outlander Max 500 STD 4x4 13-14	**1011-4490**
Outlander Max 500 XT 4x4 07-12	**1011-4485**
Outlander Max 500 XT 4x4 13-14	**1011-4490**
Renegade 500 08-12	**1011-4485**
Renegade 500 13-15	**1011-4490**
Renegade 500 XT 12	**1011-4485**
Outlander DPS 570 EFI 16-22	**1011-4490**
Outlander L 570 EFI 16	**1011-4490**
Outlander LE 570 EFI 16	**1011-4490**
Outlander Max 570 EFI 16-17	**1011-4490**
Outlander Max DPS 570 EFI 16-22	**1011-4490**
Outlander Max STD 570 EFI 18-22	**1011-4490**
Outlander MR 570 EFI/ Outlander XT 570 EFI 22	**1011-4490**
Outlander STD 570 EFI 17-22	**1011-4490**
Outlander XMR 570 EFI 16-22	**1011-4490**
Renegade 570 EFI 16-22	**1011-4490**
Renegade XMR 570 EFI 17-21	**1011-4490**
Outlander 650 6x6 15-18	**1011-4490**
Outlander 650 STD 4x4 06-09	**1011-4485**
Outlander 650 STD 4x4 13-15	**1011-4490**
Outlander 650 XMR 13-22	**1011-4490**
Outlander 650 XT 4x4 06-09	**1011-4485**
Outlander 650 XT 4x4 13-14	**1011-4490**
Outlander DPS 650 EFI 17-22	**1011-4490**
Outlander Max 650 6x6 19-22	**1011-4490**
Outlander Max 650 DPS 21-22	**1011-4490**
Outlander Max 650 STD 4x4 06-09	**1011-4485**
Outlander Max 650 STD 4x4 13-15	**1011-4490**
Outlander Max 650 XT 21-22	**1011-4490**
Outlander Max 650 XT 4x4 06-09	**1011-4485**
Outlander Max 650 XT 4x4 13-14	**1011-4490**
Outlander STD 650 EFI 17-22, XT 650 EFI 22	**1011-4490**
Renegade 650 EFI 18-19	**1011-4490**
Commander 700 DPS 22	**1011-4482**
Commander 700 XT 22	**1011-4482**
Traxter 700 22	**1011-4482**
Traxter 700 DPS 22	**1011-4482**
Traxter Max 700 22	**1011-4482**
Maverick Trail 700 22	**1011-4482**
Maverick Trail 700 DPS 22	**1011-4482**
Commander 800 DPS 13-20	**1011-4484**
Commander 800 LTD 16	**1011-4484**
Commander 800 STD 11-20	**1011-4484**
Commander 800 XT 11-20	**1011-4484**
Commander 800 XTP 16	**1011-4484**
Commander Max 800 DPS 16-20	**1011-4484**
Traxter 800 16-21	**1011-4482**
Traxter 800 DPS 16-21	**1011-4482**
Traxter 800 DPS CAB 21	**1011-4482**
Traxter 800 XT 16-21	**1011-4482**
Traxter 800 XT CAB 18-20	**1011-4482**

FITS MODEL	PART #
CAN-AM (CONT)	
Traxter Max 800 DPS 17-21	**1011-4482**
Traxter Max 800 XT 17-21	**1011-4482**
Maverick Trail 800R 18-21	**1011-4482**
Maverick Trail 800R DPS 18-21	**1011-4482**
Outlander 800 STD 4x4 06-08	**1011-4485**
Outlander 800 XT 4x4 06-08	**1011-4485**
Outlander 800R STD 4x4 12-15	**1011-4490**
Outlander 800R XMR 15	**1011-4490**
Outlander 800R XT 4x4 12-14	**1011-4490**
Outlander Max 800 LTD 4x4 07-08	**1011-4485**
Outlander Max 800 STD 4x4 06-08	**1011-4485**
Outlander Max 800 XT 4x4 06-08	**1011-4485**
Outlander Max 800R EFI 15	**1011-4490**
Outlander Max 800R STD 4x4 13-14	**1011-4490**
Outlander Max 800R XT 4x4 12-14	**1011-4490**
Renegade 800 07-08	**1011-4485**
Renegade 800 12-15	**1011-4490**
Renegade 800 XXC 10-14	**1011-4490**
Outlander 850 16	**1011-4490**
Outlander 850 DPS 16-22	**1011-4490**
Outlander 850 XMR 16-22	**1011-4490**
Outlander 850 XT 16-22	**1011-4490**
Outlander 850 XTP 16-22	**1011-4490**
Outlander Max 850 DPS 17-21	**1011-4490**
Outlander Max 850 XT 16-22	**1011-4490**
Outlander Max 850 XTP 16-22	**1011-4490**
Renegade 850 16-22	**1011-4490**
Renegade 850 XXC 16-22	**1011-4490**
Traxter 900 22	**1011-4482**
Traxter 900 DPS 22	**1011-4482**
Traxter 900 DPS CAB 22	**1011-4482**
Traxter 900 XT 22	**1011-4482**
Traxter Max 900 22	**1011-4482**
Traxter Max 900 DPS 22	**1011-4482**
Traxter Max 900 XT 22	**1011-4482**
Maverick X3 17	**1011-4481**
Maverick X3 900 HO 18	**1011-4481**
Maverick X3 Max Turbo 18-22	**1011-4481**
Maverick X3 Max Turbo R 18-21	**1011-4481**
Maverick X3 Max Turbo R DS 20	**1011-4481**
Maverick X3 Max Turbo R RS 20-21	**1011-4481**
Maverick X3 Max Turbo R XDS 18-19	**1011-4481**
Maverick X3 Max Turbo R XRS 18-19	**1011-4481**
Maverick X3 Max Turbo R XRS w/ Smart-Lok 18	**1011-4481**
Maverick X3 Max Turbo RR XDS 20-22	**1011-4481**
Maverick X3 Max Turbo RR XMR 20-22	**1011-4481**
Maverick X3 Max Turbo RR XRS 20-22	**1011-4481**
Maverick X3 Turbo 18-22	**1011-4481**
Maverick X3 Turbo R 18-21	**1011-4481**
Maverick X3 Turbo R DS 20	**1011-4481**
Maverick X3 Turbo R RS 20	**1011-4481**
Maverick X3 Turbo R XDS 18-19	**1011-4481**
Maverick X3 Turbo R XMR 18-19	**1011-4481**
Maverick X3 Turbo R XRC 18-19	**1011-4481**
Maverick X3 Turbo R XRS 18-19	**1011-4481**
Maverick X3 Turbo R XRS w/ Smart-Lok 18	**1011-4481**
Maverick X3 Turbo RR DS 22	**1011-4481**
Maverick X3 Turbo RR RS 22	**1011-4481**
Maverick X3 Turbo RR XDS 20-22	**1011-4481**
Maverick X3 Turbo RR XMR 20-21	**1011-4481**
Maverick X3 Turbo RR XMR 64 22	**1011-4481**
Maverick X3 Turbo RR XMR 72 22	**1011-4481**
Maverick X3 Turbo RR XRC 20-21	**1011-4481**
Maverick X3 Turbo RR XRC 64/72 22	**1011-4481**
Maverick X3 Turbo RR XRS 20-22	**1011-4481**
Maverick X3 Turbo XMR 18-21	**1011-4481**
Maverick X3 Turbo XRC 18-21	**1011-4481**
Maverick X3 XDS 17	**1011-4481**
Maverick X3 XRS 17	**1011-4481**
Commander 1000 DPS 11-20	**1011-4484**

FITS MODEL	PART #
CAN-AM (CONT)	
Commander 1000 DPS 21-22	**1011-4481**
Commander 1000 LTD 12-20	**1011-4484**
Commander 1000 STD 11-19	**1011-4484**
Commander 1000 X 11-12	**1011-4484**
Commander 1000 XMR 22	**1011-4481**
Commander 1000 XT 11-20	**1011-4484**
Commander 1000 XT 21-22	**1011-4481**
Commander 1000 XTP 14-17	**1011-4484**
Commander 1000 XTP 21-22	**1011-4481**
Commander Max 1000 DPS 14-19	**1011-4484**
Commander Max 1000 DPS 21-22	**1011-4481**
Commander Max 1000 LTD 14-20	**1011-4484**
Commander Max 1000 STD 15-19	**1011-4484**
Commander Max 1000 XT 14-20	**1011-4484**
Commander Max 1000 XT 21-22	**1011-4481**
Commander Max 1000 XTP 15	**1011-4484**
Commander Max 1000 XTP 22	**1011-4481**
Traxter 1000 16-19	**1011-4482**
Traxter 1000 DPS 16-22	**1011-4482**
Traxter 1000 DPS 6x6 20-22	**1011-4482**
Traxter 1000 LTD CAB 21-22	**1011-4482**
Traxter 1000 LTD CAB 6x6 22	**1011-4482**
Traxter 1000 Pro DPS 20-22	**1011-4482**
Traxter 1000 Pro Lone Star 21-22	**1011-4482**
Traxter 1000 Pro LTD 22	**1011-4482**
Traxter 1000 Pro LTD CAB 21	**1011-4482**
Traxter 1000 Pro XT 20-22	**1011-4482**
Traxter 1000 XMR 18-22	**1011-4482**
Traxter 1000 XT 16-22	**1011-4482**
Traxter 1000 XT 6x6 21-22	**1011-4482**
Traxter 1000 XT CAB 17-20	**1011-4482**
Traxter 1000 XTP 18-20	**1011-4482**
Traxter Max 1000 18-19	**1011-4482**
Traxter Max 1000 DPS 17-22	**1011-4482**
Traxter Max 1000 Lone Star 18-22	**1011-4482**
Traxter Max 1000 Lone Star CAB 22	**1011-4482**
Traxter Max 1000 LTD 21	**1011-4482**
Traxter Max 1000 LTD CAB 20-22	**1011-4482**
Traxter Max 1000 XMR 19-22	**1011-4482**
Traxter Max 1000 XT 17-22	**1011-4482**
Traxter Max 1000 XT CAB 18-19	**1011-4482**
Maverick 1000 STD 13-18	**1011-4484**
Maverick 1000 Turbo 16-17	**1011-4847**
Maverick 1000 Turbo XDS 15-16	**1011-4847**
Maverick 1000 Turbo XRS 16	**1011-4847**
Maverick 1000 XC 16-17	**1011-4484**
Maverick 1000 XDS 15-16	**1011-4484**
Maverick 1000 XMR 14-18	**1011-4484**
Maverick 1000 XRS 13-15	**1011-4484**
Maverick 1000 XRS DPS 14	**1011-4484**
Maverick 1000 XXC 14-17	**1011-4484**
Maverick 1000R DPS 16	**1011-4484**
Maverick 1000R XC 18	**1011-4484**
Maverick 1000R XC DPS 17-18	**1011-4484**
Maverick 1000R XXC 18	**1011-4484**
Maverick Max 1000 STD 14-18	**1011-4484**
Maverick Max 1000 Turbo 16-17	**1011-4847**
Maverick Max 1000 Turbo XDS 15-16	**1011-4847**
Maverick Max 1000 Turbo XRS 16-17	**1011-4847**
Maverick Max 1000 XDS 15-16	**1011-4484**
Maverick Max 1000 XMR 17-18	**1011-4484**
Maverick Max 1000 XRS 14-15	**1011-4484**
Maverick Sport 1000 19-22	**1011-4482**
Maverick Sport 1000 DPS 19-20	**1011-4482**
Maverick Sport 1000R DPS 19	**1011-4482**
Maverick Sport 1000R DPS 20-22	**1011-4481**
Maverick Sport 1000R XMR 19-22	**1011-4481**
Maverick Sport 1000R XRC 19-22	**1011-4481**
Maverick Sport 1000R XXC 20-22	**1011-4481**
Maverick Sport Max 1000R DPS 19	**1011-4482**
Maverick Sport Max 1000R DPS 20-21	**1011-4481**

AIR FILTERS continued on next page.

DISCLAIMER: SEE PAGE 4 FOR IMPORTANT INFORMATION REGARDING CERTAIN WARRANTY AND EMISSION CONTROL REGULATION COMPLIANCE AND NOISE REGULATION INFORMATION.

BOLD GRAY part numbers are new for 2024

AIR FILTERS (CONT)

FITS MODEL	PART #
CAN-AM (CONT)	
Maverick Sport Max 1000R DPS 22	**1011-4482**
Maverick Trail 1000 18-21	**1011-4482**
Maverick Trail 1000 DPS 18-22	**1011-4482**
Outlander 1000 DPS 12-19	**1011-4490**
Outlander 1000 EFI 6x6 15-18	**1011-4490**
Outlander 1000 XMR 13-22	**1011-4490**
Outlander 1000 XT 12-22	**1011-4490**
Outlander 1000 XTP 13-22	**1011-4490**
Outlander 1000 XXC 20-22	**1011-4490**
Outlander Max 1000 13-20	**1011-4490**
Outlander Max 1000 EFI 6x6 19-22	**1011-4490**
Outlander Max 1000 LTD 15-16	**1011-4490**
Outlander Max 1000 XT 13-22	**1011-4490**
Outlander Max 1000 XTP 13-22	**1011-4490**
Renegade 1000 12-19	**1011-4490**
Renegade 1000 XMR 16-22	**1011-4490**
Renegade 1000 XXC 12-22	**1011-4490**
HONDA	
TRX250 Recon 97-01	1011-4592
TRX250TE Recon 02-23	1011-4592
TRX250TM Recon 02-23	1011-4592
TRX250X/EX Sportrax 01-21	1011-4592
TRX300 FourTrax 92-00	1011-4593
TRX300FW FourTrax 4x4 92-00	1011-4593
TRX350FE 00-06	1011-4594
TRX350FM FourTrax Rancher 00-06	1011-4594
TRX350TE 00-06	1011-4594
TRX350TM FourTrax Rancher 00-06	1011-4594
TRX400EX 99-08	1011-4595
TRX400FA 04-07	1011-4594
TRX400FGA FourTrax Rancher 4x4 04-07	1011-4594
TRX400FW FourTrax Foreman 4x4 95-03	1011-4593
TRX400X 09-14	1011-4595
TRX420 FA IRS 09-14	1011-4596
TRX420 FA IRS 15-23	1011-4595
TRX420 FA Solid Axle 14-23	1011-4595
TRX420 FE 07-13	1011-4596
TRX420 FE 14-23	1011-4595
TRX420 FM 07-13	1011-4596
TRX420 FM 14-23	1011-4595
TRX420 FPA IRS 09-14	1011-4596
TRX420 FPA Solid Axle 14	1011-4596
TRX420 FPE 09-13	1011-4596
TRX420 FPM 09-13	1011-4596
TRX420 TE 07-13	1011-4596
TRX420 TE 14-23	1011-4595
TRX420 TM 07-13	1011-4596
TRX420 TM 14-23	1011-4595
TRX450ER 06-14	1011-4597
TRX450ES 98-01	1011-4593
TRX450FE 02-04	1011-4593
TRX450FM 02-04	1011-4593
TRX450R 06-09	1011-4597
TRX450S 98-01	1011-4593
Pioneer 500 15-22	1011-4595
TRX500FA 01-04	1011-4595
TRX500FA 05-14	1011-4598
TRX500FA 15-19	1011-4595
TRX500FE 05-11	1011-4598
TRX500FE 12-19	1011-4595
TRX500FGA 04	1011-4595
TRX500FGA 05-08	1011-4598
TRX500FM 05-11	1011-4598
TRX500FM 12-13	1011-4595
TRX500FM IRS 15-19	1011-4595
TRX500FM Solid Axle 14-19	1011-4595
TRX500FPA 09-14	1011-4598
TRX500FPE 07-11	1011-4598
TRX500FPE 12-13	1011-4595
TRX500FPM 08-11	1011-4598
TRX500FPM 12-13	1011-4595

FITS MODEL	PART #
HONDA (CONT)	
TRX500TM 05-06	1011-4598
TRX520FA 20-23	1011-4595
TRX520FE 20-23	1011-4595
TRX520FM IRS 20-23	1011-4595
TRX520FM Solid Axle 20-23	1011-4595
TRX650 Rincon 03-05	1011-4595
TRX680 Rincon 06-22	1011-4598
Big Red MUV 700 09-13	1011-4598
Pioneer 700 14-23	1011-4598
Pioneer 700 Deluxe 17-23	1011-4598
Pioneer 700-4 14-23	1011-4598
Pioneer 700-4 Deluxe 17-23	1011-4598
Pioneer 1000 16-22	1011-4599
Pioneer 1000 Deluxe 20-22	1011-4599
Pioneer 1000 Limited 17-21	1011-4599
Pioneer 1000-5 16-21, 1000-6 Deluxe 23	1011-4599
Pioneer 1000-5 Deluxe 16-22	1011-4599
Pioneer 1000-5 Limited 17-22	1011-4599
KAWASAKI	
KVF360A/B/C Prairie 03-13	1011-4855
Mule 500 93-95	**1011-4483**
Mule 520 00-01	**1011-4483**
Mule 550 97-04	**1011-4483**
Mule 600 05-16	**1011-4483**
Mule 610 4x4 05-16	**1011-4483**
Mule 610 4x4 VIN JK1AFEA1 9B547191 and lower 09	**1011-4483**
Mule 610 4x4 VIN JK1AFEA1 9B547192 and above 09	**1011-4483**
Mule SX 17-23	**1011-4483**
Mule SX 4X4 FI 21-23	**1011-4483**
Mule SX 4X4 SE FI 21	**1011-4483**
Mule SX 4X4 XC Camo FI 21	**1011-4483**
Mule SX 4X4 XC FI 21-23	**1011-4483**
Mule SX 4X4 XC LE FI 21-23	**1011-4483**
Mule 2500 94-00	**1011-4483**
Mule 2510 4x4 94-00	**1011-4483**
Mule 2520 95-00	**1011-4483**
Mule 3000 01-08	**1011-4487**
Mule 3010 4x4 01-08	**1011-4487**
Mule 3020 02-03	**1011-4487**
Mule 4000 09-23	**1011-4487**
Mule 4000 Trans 21	**1011-4487**
Mule 4010 4x4 09-23	**1011-4487**
Mule 4010 4x4 Trans/Camo 21-23	**1011-4487**
Mule 4010 4x4 Trans FE 21-23	**1011-4487**
KVF650 Brute Force 05-13	1011-4615
KVF650 I Brute Force 06-13	1011-4614
KVF650 Prairie 03	1011-4615
KFX 700 V-Force 04-09	1011-4615
KVF700 Prairie 04-06	1011-4615
KVF750 Brute Force 05-21	1011-4614
KVF750 Brute Force EPS 12-23	1011-4614
Mule Pro-FX 800 15-23	**1011-4487**
Mule Pro-FX 800 EPS 21-22	**1011-4487**
Mule Pro-FX 800 LE 19-22	**1011-4487**
Mule Pro-FXR 800 18-23	**1011-4487**
Mule Pro-FXT 800 15-23	**1011-4487**
Mule Pro-FXT EPS LE 21-23	**1011-4487**
Mule Pro-FXT Ranch Edition 21-22	**1011-4487**
Mule 2510 Diesel 00-02	**1011-4487**
Mule 3010 Diesel 03-08	**1011-4487**
Mule 4010 4x4 Diesel 09-13	**1011-4487**
Mule Pro-DX 16-23	**1011-4487**
Mule Pro-DX EPS 21	**1011-4487**
Mule Pro-DXT 16-23	**1011-4487**
Mule Pro-DXT EPS 21	**1011-4487**
POLARIS	
ACE 150 17-21	1011-4590
Ranger 150 18-22	1011-4590
RZR 170 10-21	1011-4587
Phoenix 200 05-22	1011-4587

FITS MODEL	PART #
POLARIS (CONT)	
RZR 200 22	1011-4590
Sawtooth 200 06-07	1011-4587
Big Boss 250 4x6 89-92	1011-4586
Big Boss 250 6x6 91-93	1011-4586
Trail Blazer 250 90-00	1011-4586
Trail Blazer 250 01-06	1011-4587
Trail Boss 250 88	1011-4586
Trail Boss 250 2x4 88-99	1011-4586
Trail Boss 250 4x4 88-95	1011-4586
Trail Boss 250 R/ES 88	1011-4586
Xplorer 250 4x4 00	1011-4586
Xplorer 250 4x4 01-02	1011-4587
300 2x4 94-95	1011-4586
300 4x4 94-95	1011-4586
Big Boss 300 6x6 94	1011-4586
Sportsman 300 4x4 08-10	1011-4587
Xplorer 300 4x4 96-99	1011-4586
Xpress 300 96-99	1011-4586
ACE 325 14-16	**1011-4477**
ACE 325 EU 15	**1011-4477**
ACE 325 HD 15	**1011-4477**
Magnum 325 2x4 00	**1011-4475**
Magnum 325 2x4 02	1011-4585
Magnum 325 4x4 00	**1011-4475**
Magnum 325 4x4 02	1011-4585
Magnum 325 4x4 HDS 02	1011-4585
Ranger 325 ETX 15-16	**1011-4477**
Ranger 325 ETX EU 15	**1011-4477**
Sportsman 325 ETX EFI 15	**1011-4475**
Sportsman 325 ETX EFI MD 15	**1011-4475**
Trail Boss 325 00-01	**1011-4475**
Trail Boss 325 02	1011-4585
Xpedition 325 00-02	**1011-4475**
ATP 330 4x4 04-05	1011-4585
Magnum 330 2x4 03-05	1011-4585
Magnum 330 4x4 05	1011-4585
Magnum 330 4x4 AA AB AC 03-04	1011-4585
Magnum 330 4x4 FB 03-04	1011-4585
Trail Blazer 330 08-09	1011-4585
Trail Blazer 330 10-13	**1011-4475**
Trail Boss 330 03-09	1011-4585
Trail Boss 330 10-13	**1011-4475**
Sportsman 335 99-00	**1011-4475**
350L 2x4 93	1011-4586
350L 4x4 93	1011-4586
Big Boss 350L 6x6 93	1011-4586
Sportsman 350 4x4 93	1011-4586
Trail Boss 350L 2x4 90-92	1011-4586
Trail Boss 350L 4x4 90-92	1011-4586
400L 2x4 94-95	1011-4586
400L 4x4 94	1011-4586
Big Boss 400L 6x6 94-97	1011-4586
Magnum 400L 6x6 96-97	1011-4588
Ranger 4x4 400 10-14	**1011-4480**
Scrambler 400 2x4 00-02	1011-4588
Scrambler 400 4x4 95-02	1011-4588
Sport 400 94-95	1011-4586
Sport 400 98-99	1011-4588
Sportsman 400 4x4 94-96	1011-4586
Sportsman 400 4x4 01-05	**1011-4475**
Sportsman 400 4x4 AA AE AG 04	**1011-4475**
Sportsman 400 4x4 AQ-AV 04	**1011-4475**
Sportsman 400 HO 4x4 08-14	**1011-4475**
Trail Blazer 400 03	1011-4588
Xplorer 400L 4x4 95-98	1011-4586
Xplorer 400L 4x4 99-00	1011-4588
Xplorer 400L 4x4 01-02	1011-4587
Xpress 400L 2x4 96-97	1011-4586
Magnum 425 2x4 95-98	1011-4588
Magnum 425 4x4 95-98	1011-4588
Magnum 425 6x6 96-97	1011-4588

DISCLAIMER: | SEE PAGE 4 FOR IMPORTANT INFORMATION REGARDING CERTAIN WARRANTY AND EMISSION CONTROL REGULATION COMPLIANCE AND NOISE REGULATION INFORMATION.

BOLD GRAY part numbers are new for 2024



AIR FILTERS (CONT)

FITS MODEL	PART #
POLARIS (CONT)	
Xpedition 425 00-02	1011-4475
450 HO 2x4 MD 16	1011-4475
Farmhand 450 2x4 17	1011-4475
Sportsman 450 06-07	1011-4475
Sportsman 450 EFI MD 16	1011-4475
Sportsman 450 EPS Quad 16	1011-4475
Sportsman 450 EPS ZUG 16	1011-4475
Sportsman 450 HD 2x4 18	1011-4475
Sportsman 450 HO 16-22	1011-4475
Sportsman 450 HO 2x4 MD 16	1011-4475
Sportsman 450 Tractor 16	1011-4475
Diesel 455 4x4 99-01	1011-4475
ACE 500 17-19	1011-4477
ATP 500 4x4 04-05	1011-4475
Big Boss 500 6x6 98-99	1011-4588
Big Boss 500 6x6 00-02	1011-4475
Magnum 500 2x4 HDS 02	1011-4475
Magnum 500 4x4 99-01	1011-4475
Magnum 500 4x4 AA 02	1011-4475
Magnum 500 4x4 AB/FB 02	1011-4475
Magnum 500 4x4 HDS 03	1011-4475
Magnum 500 4x4 HDS AA 01-02	1011-4475
Magnum 500 4x4 HDS FB 01	1011-4475
Predator 500 03-07	1011-4589
Ranger 2x4 500 05-06	1011-4479
Ranger 2x4 500 07-09	1011-4480
Ranger 4x4 500 99	1011-4475
Ranger 4x4 500 04-06	1011-4479
Ranger 4x4 500 07	1011-4480
Ranger 4x4 500 Crew 11-12	1011-4480
Ranger 4x4 500 Crew Midsize 13	1011-4480
Ranger 4x4 500 EFI 06-12	1011-4480
Ranger 4x4 500 Midsize 13	1011-4480
Ranger 500 2WD 17-21	1011-4477
Ranger 500 4x4 18-22	1011-4477
Ranger 500 ETX 17	1011-4477
Ranger 6x6 500 99	1011-4475
Ranger 6x6 500 02-05	1011-4479
Ranger Series 10 4x4/6x6 07	1011-4479
Ranger Series 11 4x4/6x6 07	1011-4479
Scrambler 500 2x4 00-08	1011-4475
Scrambler 500 4x4 97-12	1011-4475
Sportsman 500 4x4 96-00	1011-4475
Sportsman 500 4x4 DUSE 01-02	1011-4475
Sportsman 500 4x4 DUSE HO 01	1011-4475
Sportsman 500 4x4 HO 01-13	1011-4475
Sportsman 500 4x4 HO AA- AC- AE- AG 04	1011-4475
Sportsman 500 4x4 HO AO - AX 04	1011-4475
Sportsman 500 4x4 RSE 99-02	1011-4475
Sportsman 500 6x6 00-08	1011-4475
Sportsman 500 EFI 06-09	1011-4475
Sportsman 500 Tractor EFI 09-10	1011-4475
Sportsman 500 X2 06-09	1011-4475
Sportsman Forest 500 11-13	1011-4475
Sportsman Forest 500 Tractor 11-14	1011-4475
Sportsman Touring 500 08-13	1011-4475
Worker 500 4x4 99-01	1011-4475
Xplorer 500 97	1011-4475
Sportsman 550 11-13	1011-4475
Sportsman 550 EPS 10-14	1011-4475
Sportsman 550 X2 10-14	1011-4475
Sportsman 550 X2 EPS LE 14	1011-4475
Sportsman 550 X2 INTL 14	1011-4475
Sportsman 550 XP 09-14	1011-4475
Sportsman 550 XP EPS 09	1011-4475
Sportsman 550 XP EPS HD INTL 14	1011-4475
Sportsman Forest 550 11-14	1011-4475
Sportsman Touring 550 EPS 10-14	1011-4475
ACE 570 15-19	1011-4477
ACE 570 EU 15-18	1011-4477
ACE 570 HD 15-19	1011-4477
ACE 570 MD 16	1011-4477

FITS MODEL	PART #
POLARIS (CONT)	
Ranger 570 14-21	1011-4477
Ranger 570 Crew 14-21	1011-4477
Ranger 570 Crew EPS 14-20	1011-4477
Ranger 570 Crew Premium 21	1011-4477
Ranger 570 Crew SP 22	1011-4477
Ranger 570 Crew SP NSTR 22	1011-4477
Ranger 570 Crew SP Premium 22	1011-4477
Ranger 570 EPS 14-19	1011-4477
Ranger 570 EU 15-16	1011-4477
Ranger 570 Full Size 15	1011-4474
Ranger 570 Full Size 17-22	1011-4477
Ranger 570 Full Size Crew 15	1011-4474
Ranger 570 Full Size Crew 16	1011-4477
Ranger 570 Full Size w/ Strut 16	1011-4477
Ranger 570 HD 19	1011-4477
Ranger 570 INTL 14	1011-4477
Ranger 570 Premium 21	1011-4477
Ranger 570 SP 22	1011-4477
Ranger 570 SP NSTR 22	1011-4477
Ranger 570 SP Premium 22	1011-4477
Ranger 570 XP 16	1011-4474
Ranger 570-6 Full Size Crew 16	1011-4474
Ranger 570-6 Full Size Crew 17-22	1011-4477
RZR 570 EFI 12-20	1011-4474
RZR 570 EFI EPS 18-20	1011-4474
RZR 570 EU 15-18	1011-4474
RZR 570 S 17	1011-4474
RZR 570 Trail 21-22	1011-4474
RZR 570 Trail Premium 21	1011-4474
Sportsman 570 6x6 17-22	1011-4475
Sportsman 570 6x6 Tractor 17-18	1011-4475
Sportsman 570 EFI 14-22	1011-4475
Sportsman 570 EFI EPS 14-15	1011-4475
Sportsman 570 EFI EPS Forest Quad 15	1011-4475
Sportsman 570 EFI EPS Forest Tractor 15	1011-4475
Sportsman 570 EFI EPS MD 15	1011-4475
Sportsman 570 EFI HD 16-18	1011-4475
Sportsman 570 EFI MD 15-17	1011-4475
Sportsman 570 EFI UTE 17-19	1011-4475
Sportsman 570 EFI UTE HD 15-16	1011-4475
Sportsman 570 EFI UTE HD EPS 14	1011-4475
Sportsman 570 EFI UTE MD 16	1011-4475
Sportsman 570 EFI UTE Tractor 16	1011-4475
Sportsman 570 EFI X2 EPS 15-21	1011-4475
Sportsman 570 EFI X2 EPS EU 15	1011-4475
Sportsman 570 EPS EU 17-18	1011-4475
Sportsman 570 EPS Quad 16	1011-4475
Sportsman 570 EPS Tractor 16	1011-4475
Sportsman 570 EPS UTE Quad 16	1011-4475
Sportsman 570 EPS ZUG 16-18	1011-4475
Sportsman 570 HD 15	1011-4475
Sportsman 570 HD EFI 14	1011-4475
Sportsman 570 Premium 21-22	1011-4475
Sportsman 570 SP 15-20	1011-4475
Sportsman 570 SP EPS Quad 15-16	1011-4475
Sportsman 570 SP EPS Tractor 15-19	1011-4475
Sportsman 570 SP MD 15-16	1011-4475
Sportsman 570 Tractor 16-19	1011-4475
Sportsman 570 Trail 21-22	1011-4475
Sportsman 570 Ultimate Trail LE 21-22	1011-4475
Sportsman 570 Utility HD 22	1011-4475
Sportsman 570 Utility HD LE 21	1011-4475
Sportsman 570 X2 EPS MD 17	1011-4475
Sportsman 570 X2 EPS Tractor 17-18	1011-4475
Sportsman Forest 570 14	1011-4475
Sportsman Forest 570 EFI EPS 14-15	1011-4475
Sportsman Touring 570 EFI 14-22	1011-4475
Sportsman Touring 570 EFI EPS 15-17	1011-4475
Sportsman Touring 570 EFI EPS MD 16-17	1011-4475
Sportsman Touring 570 EFI EPS Tractor 16	1011-4475
Sportsman Touring 570 EFI EU 15	1011-4475
Sportsman Touring 570 EFI INTL 14	1011-4475

FITS MODEL	PART #
POLARIS (CONT)	
Sportsman Touring 570 EFI MD 15	1011-4475
Sportsman Touring 570 EPS Quad 16	1011-4475
Sportsman Touring 570 EPS Tractor 17-19	1011-4475
Sportsman Touring 570 EPS Tractor SP 18-19	1011-4475
Sportsman Touring 570 Premium 20-22	1011-4475
Sportsman Touring 570 SP 15-20	1011-4475
Sportsman 600 4x4 03-05	1011-4475
Ranger 4x4 700 06	1011-4479
Ranger 4x4 700 07-09	1011-4480
Ranger 4x4 700 Crew 08-09	1011-4480
Ranger 6x6 700 EFI 06	1011-4479
Ranger 6x6 700 EFI 07-09	1011-4480
Sportsman 700 4x4 02-07	1011-4475
Sportsman 700 4x4 Built After 10/02/03 04	1011-4475
Sportsman 700 4x4 Built Before 10/02/03 04	1011-4475
Sportsman 700 EFI 05-07	1011-4475
Sportsman MV7 05	1011-4475
Sportsman X2 700 EFI 08	1011-4475
Forest 800 6x6 15	1011-4475
Ranger 4x4 800 EFI 10	1011-4480
Ranger 4x4 800 EFI 11-14	1011-4476
Ranger 4x4 800 EFI Crew 10	1011-4480
Ranger 4x4 800 EFI Crew 11-14	1011-4476
Ranger 4x4 800 EFI Midsize 13-14	1011-4476
Ranger 6x6 800 10	1011-4480
Ranger 6x6 800 11-16	1011-4476
Ranger XP 800 12	1011-4476
RZR 4 800 10-14	1011-4476
RZR 800 08-14	1011-4476
RZR S 800 09-14	1011-4476
Sportsman 800 EFI 05-14	1011-4475
Sportsman 800 EFI 6x6 09-14	1011-4475
Sportsman 800 EFI 6x6 Forest 13	1011-4475
Sportsman 800 EFI Forest 14	1011-4475
Sportsman 800 HO EFI 08-09	1011-4475
Sportsman Forest 800 EFI 12-13	1011-4475
Sportsman Touring 800 EFI 08-09	1011-4475
Sportsman X2 800 EFI 08-09	1011-4475
Scrambler 850 15-22	1011-4475
Scrambler 850 EU 15	1011-4475
Scrambler 850 HO/EPS 13-14	1011-4475
Scrambler 850 MD 15	1011-4475
Scrambler 850 XP HO EPS 14	1011-4475
Scrambler 850 XP HO EPS INTL 14	1011-4475
Sportsman 850 21-22	1011-4475
Sportsman 850 High Lifter 16-22	1011-4475
Sportsman 850 Premium 21-22	1011-4475
Sportsman 850 SP 15-18	1011-4475
Sportsman 850 Ultimate Trail Edition 21-22	1011-4475
Sportsman 850 WV 14	1011-4475
Sportsman 850 XP HO EPS MD 15	1011-4475
Sportsman Forest 850 11-15	1011-4475
Sportsman Forest 850 EU 15	1011-4475
Sportsman Touring 850 21-22	1011-4475
Sportsman Touring 850 EPS 14	1011-4475
Sportsman Touring 850 INTL 14	1011-4475
Sportsman Touring 850 SP 15-20	1011-4475
Sportsman Touring 850 SP EU 15	1011-4475
Sportsman Touring 850 SP MD 15	1011-4475
Sportsman Touring EPS 850 10-13	1011-4475
Sportsman Touring EPS 850 HO 13	1011-4475
Sportsman X2 850 11	1011-4475
Sportsman XP 850 09-13	1011-4475
Sportsman XP 850 EPS 09-14	1011-4475
ACE 900 EFI EPS 16	1011-4472
ACE 900 EPS XC 17-19	1011-4472
Ranger 4x4 900 Diesel 11-14	1011-4476
Ranger 4x4 900 Diesel Crew 12-14	1011-4476
Ranger 900 Crew 14-19	1011-4474

AIR FILTERS continued on next page.

DISCLAIMER: SEE PAGE 4 FOR IMPORTANT INFORMATION REGARDING CERTAIN WARRANTY AND EMISSION CONTROL REGULATION COMPLIANCE AND NOISE REGULATION INFORMATION.

BOLD GRAY part numbers are new for 2024

AIR FILTERS (CONT)

FITS MODEL	PART #
POLARIS (CONT)	
Ranger 900 Crew EPS 14-19	1011-4474
Ranger 900 XP 13-19	1011-4474
Ranger 900 XP Crew 18	1011-4474
Ranger 900 XP EPS 18-19	1011-4474
Ranger 900 XP EU 15-16	1011-4474
Ranger 900 XP High Lifter 16	1011-4474
Ranger 900D HIPPO MPS 14	1011-4476
Ranger Diesel INTL 14	1011-4476
RZR 4 900 15-18	1011-4472
RZR 4 XP 900 12-14	1011-4478
RZR 4 XP Jagged X 13	1011-4478
RZR 900 50 55 Inch 15-17	1011-4472
RZR 900 50 Inch 18-20	1011-4472
RZR 900 50 Inch EPS 18-20	1011-4472
RZR 900 50 Inch MD 17	1011-4472
RZR 900 60 Inch 15-19	1011-4472
RZR 900 S 60 Inch 20	1011-4472
RZR 900 Trail Premium 21-22	1011-4472
RZR 900 Trail S Sport 21-22	1011-4472
RZR 900 Trail Sport 21-22	1011-4472
RZR 900 Trail Ultimate 21-22	1011-4472
RZR XP 900 11-14	1011-4478
RZR Turbo Pro XP 20	1011-4471
RZR Turbo Pro XP 4 20	1011-4471
RZR Turbo Pro XP 4 Premium 21-22	1011-4471
RZR Turbo Pro XP 4 Sport 21-22	1011-4471
RZR Turbo Pro XP 4 Ultimate 21-22	1011-4471
RZR Turbo Pro XP Premium 21-22	1011-4471
RZR Turbo Pro XP Sport 21-22	1011-4471
RZR Turbo Pro XP Ultimate 21-22	1011-4471
RZR Turbo R 4 Sport 22	1011-4471
RZR Turbo R 4 Ultimate 22	1011-4471
RZR Turbo R Sport 22	1011-4471
RZR Turbo R Ultimate 22	1011-4471
RZR Turbo S 21	1011-4471
RZR Turbo S 4 21	1011-4471
RZR Turbo S 4 Velocity 21	1011-4471
RZR Turbo S Velocity 21	1011-4471
RZR XP 4 Turbo 16-21	1011-4471
RZR XP 4 Turbo S 19-20	1011-4471
RZR XP 4 Turbo S Velocity 20	1011-4471
RZR XP Turbo 16-21	1011-4471
RZR XP Turbo MD 16	1011-4471
RZR XP Turbo S 18-20	1011-4471
RZR XP Turbo S Velocity 20	1011-4471
RZR XP Turbo Tractor 17-18	1011-4471
General 1000 EPS 16-19	1011-4472
General 1000 EPS Deluxe 18-22	1011-4472
General 1000 EPS Premium 18-22	1011-4472
General 1000 EPS Sport 20-22	1011-4472
General 4 1000 EPS 17-20	1011-4472
General 4 1000 EPS Deluxe 21-22	1011-4472
General 4 1000 EPS Premium 21-22	1011-4472
General XP 1000 EPS 20	1011-4472
General XP 1000 EPS Deluxe 21-22	1011-4472
General XP 1000 EPS Factory Custom Edition 21	1011-4472
General XP 4 1000 EPS Deluxe 20-22	1011-4472
General XP 4 1000 EPS Factory Custom Edition 21	1011-4472
Ranger 1000 Diesel 15-18	1011-4474
Ranger 1000 Diesel Crew 15-18	1011-4474
Ranger 1000 Diesel EU 15-16	1011-4474
Ranger 1000 EPS 20-22	1011-4473
Ranger 1000 EPS BASE 18-19	1011-4473
Ranger 1000 EPS Crew 20-22	1011-4473
Ranger 1000 EPS Crew Premium 21-22	1011-4473
Ranger 1000 EPS Full Size 20	1011-4473
Ranger 1000 EPS Full Size Crew 20	1011-4473
Ranger 1000 EPS HD MD 19	1011-4473
Ranger 1000 EPS Premium 21-22	1011-4473
Ranger 1000 EPS Texas Edition 20	1011-4473
Ranger XP 1000 17	1011-4474

FITS MODEL	PART #
POLARIS (CONT)	
Ranger XP 1000 Crew High Lifter 17	1011-4473
Ranger XP 1000 Crew 17	1011-4474
Ranger XP 1000 Crew EPS 17-18	1011-4474
Ranger XP 1000 Crew High Lifter 17-18	1011-4474
Ranger XP 1000 Crew Hunter 17	1011-4474
Ranger XP 1000 Crew NSTR 17	1011-4474
Ranger XP 1000 Crew Premium 21-22	1011-4473
Ranger XP 1000 Crew Trail Boss 21-22	1011-4473
Ranger XP 1000 EPS 17	1011-4474
Ranger XP 1000 EPS 18-21	1011-4473
Ranger XP 1000 EPS Crew 19-20	1011-4473
Ranger XP 1000 EPS Crew Mud 19-22	1011-4473
Ranger XP 1000 EPS Crew NSTR 18-22	1011-4473
Ranger XP 1000 EPS Crew Texas Edition 20-22	1011-4473
Ranger XP 1000 EPS Mud 20-21	1011-4473
Ranger XP 1000 EPS NSTR 20-21	1011-4473
Ranger XP 1000 EPS Premium 22	1011-4471
Ranger XP 1000 EPS Texas Edition 21	1011-4473
Ranger XP 1000 EPS Trail Boss 21-22	1011-4473
Ranger XP 1000 High Lifter 17	1011-4474
Ranger XP 1000 High Lifter 22	1011-4473
Ranger XP 1000 Hunter 17	1011-4474
Ranger XP 1000 NSTR 17	1011-4474
Ranger XP 1000 NSTR 22	1011-4473
Ranger XP 1000 Ranch 17	1011-4474
RZR 1000 60 Inch 16-21	1011-4472
RZR 1000 Trail S Premium 21-22	1011-4472
RZR 1000 Trail S Ultimate 21-22	1011-4472
RZR RS1 18-22	1011-4471
RZR S4 1000 19-20	1011-4472
RZR XP 1000 14-20	1011-4471
RZR XP 1000 Dynamix 19	1011-4471
RZR XP 1000 High Lifter 15-22	1011-4471
RZR XP 1000 INTL 15	1011-4471
RZR XP 1000 LE 20	1011-4471
RZR XP 1000 Premium 20-22	1011-4471
RZR XP 1000 Ride Command 17-19	1011-4471
RZR XP 1000 Sport 21-22	1011-4471
RZR XP 1000 Trails & Rocks 17-22	1011-4471
RZR XP 4 1000 14-20	1011-4471
RZR XP 4 1000 Dynamix 19	1011-4471
RZR XP 4 1000 High Lifter 17-22	1011-4471
RZR XP 4 1000 Premium 21-22	1011-4471
RZR XP 4 1000 Ride Command 18-19	1011-4471
RZR XP 4 1000 Sport 21-22	1011-4471
Scrambler 1000 MD 15-17	1011-4475
Scrambler 1000 Tractor 16-18	1011-4475
Scrambler 1000 XP 15-18	1011-4475
Scrambler 1000 XP 55 20-22	1011-4475
Scrambler 1000 XP EU 15	1011-4475
Scrambler 1000 XP HO EPS 14-15	1011-4475
Scrambler 1000 XP HO EPS INTL 14	1011-4475
Sportsman 1000 High Lifter 16-22	1011-4475
Sportsman 1000 MD 15-16	1011-4475
Sportsman 1000 XP 15-21	1011-4475
Sportsman 1000 XP 55 20-22	1011-4475
Sportsman 1000 XP Tractor 16-18	1011-4475
Sportsman 1000 XP Ultimate Trail 22	1011-4475
Sportsman Forest 1000 EU 15	1011-4475
Sportsman Touring 1000 15-22	1011-4475
Sportsman Touring 1000 Tractor 18	1011-4475
RZR Pro R 22 (all)	1011-4716
SUZUKI	
LT-4WD 250 Quad Runner 87-98	1011-4601
LT-F250 2WD 94-01	1011-4601
LT-F250F 4WD Quad Runner 99-02	1011-4601
LT-F300F King Quad 99-02	1011-4601
LT-F4WDX King Quad 300 91-98	1011-4601
LT-A400 2WD King Quad 08-09	1011-4603
LT-A400 Eiger 2wd 02-07	1011-4603
LT-A400F 4WD King Quad 08-22	1011-4603
LT-A400F Eiger 4wd 02-07	1011-4603

FITS MODEL	PART #
SUZUKI (CONT)	
LT-A400FZ 4WD King Quad SE 21-22	1011-4603
LT-F400 2WD King Quad 08-09	1011-4603
LT-F400 Eiger 2wd 02-07	1011-4603
LT-F400F 4WD King Quad 08-22	1011-4603
LT-F400F Eiger 4wd 02-07	1011-4603
LT-Z400 03-14	1011-4603
LT-A450X King Quad 07-10	1011-4848
LT-A500F Vinson 02-07	1011-4603
LT-A500X/XP/XP SE King Quad 09-22	1011-4848
LT-F500F Vinson 03-07	1011-4603
LT-A700X King Quad 05-07	1011-4848
LTV-700F Twin Peaks 04-06	1011-4615
LT-A750X/XP/XP SE King Quad 08-22	1011-4848
YAMAHA	
YFA1 89-04	1011-4605
YFM125 Grizzly 04-13	1011-4605
YFM125 Raptor 11-13	1011-4605
YFS200 Blaster 88-06	1011-4605
YFB250 Timberwolf 92-98	1011-4608
YFB250FW Timberwolf 94-00	1011-4608
YFM 250 Raptor 08-13	1011-4605
YFM250 Beartracker 99-04	1011-4591
YFM250 Big Bear 07-09	1011-4591
YFM250 Moto-4 89-91	1011-4608
YFM250B Bruin 05-06	1011-4591
YFM350 Grizzly IRS 07-11	1011-4602
YFM350 Raptor 04-13	1011-4607
YFM350 Warrior 87-04	1011-4607
YFM350BA Bruin 2WD 04-06	1011-4602
YFM350ER Moto-4 87-95	1011-4608
YFM350FA Bruin 4WD 04-06	1011-4602
YFM350FGW Grizzly 4WD 07-11	1011-4602
YFM350FW Big Bear 87-99	1011-4608
YFM350GW Grizzly 2WD 07-11	1011-4602
YFM350 Grizzly 12-14	1011-4854
YFM350U Big Bear 96-99	1011-4608
YFM35FX Wolverine 95-05	1011-4607
YFM35X Wolverine 06-09	1011-4602
YFP350U Terra Pro 88	1011-4608
YFM400 Big Bear 2WD 00-04	1011-4591
YFM400 Big Bear 4WD 00-06	1011-4591
YFM400 Big Bear IRS 07-12	1011-4591
YFM400 Grizzly IRS 07-08	1011-4602
YFM400 Kodiak 2WD 04	1011-4602
YFM400 Kodiak 4WD 93-99	1011-4608
YFM400 Kodiak 4WD 04-06	1011-4602
450 Rhino 06-09	1011-4613
YFM450 Grizzly EPS 11-12	1011-4602
YFM450 Grizzly IRS 07-12	1011-4602
YFM450 Grizzly13-14	1011-4854
YFM450 Kodiak 05-06	1011-4602
YFM450 Kodiak 18-23	1011-4854
YFM45FX Wolverine 450 4x4 06-10	1011-4602
YFZ450 04-13	1011-4604
YFZ450R 09-20	1011-4604
YFZ450X 10-11	1011-4604
YFM550 Grizzly 09-14	1011-4609
YFM550 Grizzly EPS 09-14	1011-4609
YFM600 Grizzly 98-01	1011-4607
660 Rhino 04-07	1011-4613
YFM660 Grizzly 02-08	1011-4607
YFM660R Raptor 01-05	1011-4606
700 Rhino FI 08-13	1011-4611
Wolverine R-Spec 700 16-18	1011-4849
Viking 700 14-23	1011-4849
YFM700 Grizzly 07-15	1011-4609
YFM700 Grizzly EPS 08-15	1011-4609
YFM700 Grizzly/Kodiak 16-23	1011-4853
YFM700R Raptor 06-22	1011-4610
Wolverine 850 X2/4 19-23	1011-4852
Wolverine 1000 RMAX2/4 21-23	1011-4851
YXZ 1000 R 16-23	1011-4850

DISCLAIMER: | SEE PAGE 4 FOR IMPORTANT INFORMATION REGARDING CERTAIN WARRANTY AND EMISSION CONTROL REGULATION COMPLIANCE AND NOISE REGULATION INFORMATION.

BOLD GRAY part numbers are new for 2024

UNI AIR FILTERS



AIR FILTER KITS

- Kits are specifically designed to replace the compromised factory filter and provide increased airflow for more horsepower and torque
- 100% dirt-stopping ability
- Easy to install
- Include two-stage Uni filter element and molded black elbow adapter

FITS MODEL	KIT PART #
BOMBARDIER/CAN-AM	
Outlander 650 EFI 10-12	**1011-2314**

FITS MODEL	KIT PART #
BOMBARDIER/CAN-AM (CONT)	
Outlander 800 EFI 09-11	**1011-2314**

FITS MODEL	KIT PART #
BOMBARDIER/CAN-AM (CONT)	
Outlander 800 Max 12	**1011-2314**

FITS MODEL	KIT PART #
BOMBARDIER/CAN-AM (CONT)	
Renegade 800 EFI 09-12	**1011-2314**

AIR FILTERS

- Unsurpassed in airflow, stopping dirt and overall performance
- Two-stage air filters come apart for maximum airflow and ultimate cleaning
- Most filters feature the Ultra Seal grease groove on the sealing surface
- Each fits in stock airbox exactly like OEM filter
- Cleans easily with grease-cutting dishwashing detergent; just clean, oil and reuse indefinitely



1011-3239



1011-3087



1011-3503

FITS MODEL	PART #
ARCTIC CAT	
250/300 01-05	**1011-1022**
250 DVX 06-09/300 DVX 09-16	**1011-3086**
Alterra 300 17-23	**1011-3086**
350/366 11-12	**1011-2483**
375 02	**NU-8601ST**
400 98-04	**NU-8601ST**
400CR 13-15	**1011-2483**
400 DVX 04-08	**NU-2483ST**
400 FIS 05	**NU-8601ST**
Alterra 400 16-17/450 16-18	**1011-2483**
425 11-12	**1011-2483**
450 TRV/XT 10-16	**1011-2483**
454 2x4/4x4 99-00	**NU-8601ST**
500 98-02	**NU-8601ST**
500 FIS Auto 03-04	**1011-0768**[3]
500 TBX 04	**1011-0768**[3]
500 TRV 03-05	**1011-0768**[3]
500 TRV/XT 13-17	**1011-2483**
Alterra 500 16	**1011-3835**
Alterra 500/TRV 500 17-21	**1011-2483**
Prowler 500 17-23	**1011-3958**
XR500/550/700 15	**1011-3835**
Alterra 550 16	**1011-3835**
Alterra 570 19-21	**1011-3835**
650 FIS Auto 03-04	**1011-0768**[3]
Alterra 700 12-21	**1011-3835**
Wildcat 700 14-16	**1011-3500**
Wildcat 17-18 (all)	**1011-3500**
1000 Wildcat 17-16	**1011-3500**
BOMBARDIER/CAN-AM	
DS250 06-24	**1011-0770**[3]
330 Outlander 04-05	**1011-1015**
400 Outlander 03-08	**1011-1015**
400 Outlander EFI 08-14	**1011-1498**
450 Outlander 15-24	**1011-2894**
500 Outlander 07-12	**1011-0771**[3]
500 Outlander 13-15	**1011-2894**
500 Renegade 08-09/ Renegade EFI 10-12	**1011-0771**[3]
500 Renegade 13-15	**1011-2894**
570 Outlander 16-24	**1011-2894**
570 Renegade 16-24	**1011-2894**
650 DS 00-07	**NU-8701ST**
650 Outlander 06-09	**1011-0771**[3]
650 Outlander 13-24	**1011-2894**

FITS MODEL	PART #
BOMBARDIER/CAN-AM (CONT)	
650 Renegade 18-24	**1011-2894**
800 Outlander 06-08	**1011-0771**[3]
800 Outlander 12-15	**1011-2894**
800 Renegade EFI 07-08	**1011-0771**[3]
800 Renegade 12-15	**1011-2894**
850 Outlander 16-24	**1011-2894**
850 Renegade 16-24	**1011-2894**
1000 Outlander 12-24	**1011-2894**
1000 Renegade 12-24	**1011-2894**
CFMOTO	
All w/ 57,2 mm (2 1/4") inlet	**1011-0771**[3]
HONDA	
ATC110 79-82	**NU-4037ST**
ATC185S 81-82	**NU-4037ST**
ATC200 81-82	**NU-4037ST**
TRX200 89-96	**NU-4120ST**
ATC250ES Big Red 85-87	**NU-4115ST**
FL250 Odyssey 77-84	**NU-4032ST**
TRX250D Recon 97-20	**NU-4128ST**
TRX250EX Sportrax 01-08	**NU-4128ST**
TRX250R FourTrax 86-89	**NU-4102ST**
TRX250X 87-92	**NU-4109ST**
TRX250X 09-19	**NU-4128ST**
TRX300 FourTrax 90-01	**NU-4119ST**
TRX300EX 93-08	**NU-4109ST**
TRX300X 09-12	**NU-4109ST**
TRX350 FourTrax 4x4 86-90	**NU-4098ST**
TRX350 Rancher 00-06	**NU-4119ST**
TRX400 Foreman 4x4 95-03	**NU-4119ST**
TRX400 Rancher 04-07	**NU-4119ST**
TRX400EX 99-09	**1011-1929**
TRX450 Foreman S/ES 98-04	**NU-4119ST**
TRX450R 04-05	**1011-1929**
TRX450R 06-15	**1011-0597**
TRX700XX 08-12	**1011-1390**
KAWASAKI	
KFX50 07-24	**1011-1017**
KFX90 07-24	**1011-1017**
KLT160 85	**NU-2333ST**
KLF185 Bayou 86-87	**NU-2333ST**
KLT200A 81-84	**NU-2333ST**
KLT250A 82-85	**NU-2333ST**
KSF250 Mojave 87-04	**NU-2362ST**
KXT250 Tecate 83-85	**NU-2348ST**
KEF300A Lakota 95-03	**NU-2362ST**

FITS MODEL	PART #
KAWASAKI (CONT)	
KVF360 Prairie 03-13	**1011-1016**
KFX400 03-06	**NU-2483ST**[1]
KYMCO	
MXU 500 07-12	**1011-3958**
UXV 500 09-12	**1011-3958**
POLARIS	
Predator 50 03-06	**1011-0772**[3]
Predator/Outlaw 50 07-20	**1011-1019**
Scrambler 50 01-03	**1011-0772**[3]
Outlaw 90 07-14	**1011-1018**
Predator 90 03-06	**1011-0772**[1, 3]
Scrambler 90 01-03/Sportsman 01-06	**1011-0772**[3]
Sportsman 90 07-14	**1011-1018**
Outlaw 110 16-24	**1011-1018**
Sportsman 110 16-24	**1011-1018**
2-stroke 87-01 (all except Xplorer 400 99)	**NU-8501ST**
Xplorer 250 4x4 95-00 (all)	**NU-8501ST**
Trail Blazer/ES 250 90-00	**NU-8501ST**
Trail Boss 250 2x4/4x4 87-99	**NU-8501ST**
Xpress 300 96-99	**NU-8501ST**
Magnum 325 2x4/4x4 00	**NU8503ST**
Trail Boss 325 00	**NU8503ST**
Trail Boss 10-11	**NU8503ST**
Sportsman 325 ACE 14-17	**1011-3239**[3]
Xpedition 325 4x4 00-02	**NU8503ST**
Ranger 04-06 (before November 2005)	**1011-0659**
Ranger 06-13 (after November 2005, except 800/900 11-12)	**1011-1160**
Trail Blazer 330 10-13	**NU8503ST**
Sportsman 335 4x4 99-00	**NU8503ST**
Xpedition 425 00-02	**NU8503ST**
Sportsman 450 16-24	**NU8503ST**
Explorer 500 4x4 97	**NU8503ST**
Magnum 500 4x4 99-02	**NU8503ST**
Outlaw 500 06-07	**1011-0949**
Predator 500 03-07	**1011-0238**
Ranger 500 17-23	**1011-3239**[3]
Scrambler 500 4x4 99-11	**NU8503ST**
Sportsman 500/800 96-13	**NU8503ST**
Sportsman 500 14-18	**1011-3239**[3]
Sportsman 500 Ace 14-19	**1011-3239**[3]
Outlaw 525 IRS 07-11	**1011-1073**
Sportsman 550/850 XP 09-16	**1011-2933**
ACE 570 16-19	**1011-3239**[3]

[1] Use with GYTR billet adapter 114 mm (4 1/2").

[3] ECE approved.

AIR FILTERS continued on next page.

DISCLAIMER: SEE PAGE 4 FOR IMPORTANT INFORMATION REGARDING CERTAIN WARRANTY AND EMISSION CONTROL REGULATION COMPLIANCE AND NOISE REGULATION INFORMATION.

BOLD GRAY part numbers are new for 2024

AIR FILTERS (CONT)

FITS MODEL	PART #
POLARIS (CONT)	
Ranger 570 14	**1011-3239**[3]
Ranger 570 Full Size Crew 15-16	**1011-2897**
Ranger 570 Crew/EFI Crew/ ETX/EPS and EU 15-22	**1011-3239**[3]
RZR 570 12-22	**1011-2897**
Sportsman 570 16-24	**NU8503ST**
Sportsman 570 Ace 14-19	**1011-3239**[3]
Ranger 800/900/EFI Crew/ ETX/EU 11-16	**1011-1158**
RZR 800 08-21	**1011-1158**
RZR 800 XP 12-14	**1011-1158**
850 Scrambler 13-22/1000 14-24	**1011-2933**
Sportsman 850 09-24	**1011-2933**
Ranger 900 EPS 17-19	**1011-2897**
Ranger 900 XP 13-19	**1011-2897**
RZR 900 50"/55"/60" 15-20/ RZR 4 900 15-18	**1011-3502**
Sportsman 900 Ace 16-19	**1011-3502**
General 1000 16-24	**1011-3502**
Ranger 1000 full-size 20-24	**1011-2897**
Ranger 1000 Diesel 15-18	**1011-2897**
Ranger 1000 XP Crew 17-18	**1011-2897**
RZR 1000 60"16-22	**1011-3502**
RZR XP 1000 64"/64" Turbo14-24/ Pro Turbo 20-24	**1011-3147**
Sportsman 1000 15-16	**NU8503ST**
Sportsman 1000 17-21	**1011-2933**

FITS MODEL	PART #
POLARIS (CONT)	
Ranger XD 1500 24	**1011-3502**
SUZUKI	
LTR50 07-09	**1011-1074**
LT80 Quad Sport 87-06	**NU-2471ST**
ALT 125/LT125 Quad Runner 83-89	**NU-2442ST**
ALT185 3x6/LT185 Quad Runner 84-89	**NU-2442ST**
LT230 Quad Runner 84-94	**NU-2449ST**
LT230 Quad Sport 85-90	**NU-2449ST**
LT250 E/EF Quad Runner 85-90	**NU-2450ST**
LTF250 Ozark 03-12	**1011-0029**
LT-F250 Quad Runner 88-02	**NU-2470ST**
LT-Z250 Quad Sport Z 04-11	**1011-0029**
LT-A/F400 Eiger 2x4/4x4 02-08	**NU-2483ST**
LT-F4WD Quad Runner 87-01	**NU-2470ST**
LT-F4WDX King Quad 91-01	**NU-2470ST**
LTF King Quad 400 08-21	**NU-2483ST**
LT-Z400 Quad Sport Z 03-12	**NU-2483ST**
LTA450X King Quad 4x4 07-09	**1011-0515**
LTR450 Quad Racer 06-11	**1011-0773**
LT500R Quad Racer 87-90	**NU-2463ST**
King Quad 500 09-21	**1011-0515**
LTF500F Vinson 4x4 02-07	**NU-2483ST**
LTA700X King Quad 4x4 05-07	**1011-0515**
LTA750X King Quad 4x4 08-24	**1011-0515**
YAMAHA	
YM80 Raptor 09-13	**1011-3088**

FITS MODEL	PART #
YAMAHA (CONT)	
YT125/175 Tri-Moto 82-85	**NU-2254ST**
YTM200 Tri-Moto 83-86	**NU-2266ST**
YFM300 Grizzly 12-13	**1011-3087**
YFM400 Kodiak 2x4/4x4 00-02	**NU-3239ST**
YFZ450/YFZ450R 04-22	**NU-3252ST**
YFZ450/R GYTR 04-22	**1011-2480**[1]
YXR450 Rhino 06-09	**1011-0775**
YFM550 Grizzly 09-14	**1011-1021**
YFM660R Raptor 01-05	**NU-3241ST**
YXR660 Rhino 05-07	**1011-0775**
	1011-0776[2]
YFM700 Grizzly 07-15	**1011-1021**
YFM700 Grizzly 16-24	**1011-3811**
YFM700 Kodiak 16-24	**1011-3811**
YFM700R Raptor 06-24	**1011-0660**
YXR700 Rhino 08-13	**1011-1299**[3]
Viking 700 14-24	**1011-3503**
Wolverine 700 16-24	**1011-3503**
Wolverine X2/X4 19-24,	**1011-4427**
Wolverine X4 SXS 18-24	**1011-4427**
YXZ-1000R 16-24	**1011-3647**

[1] Use with GYTR billet adapter 114 mm (4 1/2").
[2] CVT filter.
[3] ECE approved.

TWO-STAGE POD FILTERS

- Clamp directly to carburetor
- Angled or straight design; black inner foam, red outer foam and a urethane flange
- For use on motorcycles, ATVs, go-carts, snowmobiles, air compressors, tractors and anything with a carburetor
- Use outside pre-filter dry for dusty conditions or oiled for extremely wet conditions



1011-0758



1011-0751

ID MM	ID IN.	LENGTH OF FOAM	PART #
ANGLED			
31,8	1 1/4"	76,2 mm (3")	**1011-0755**
38,1	1 1/2"	102 mm (4")	**UP-4152AST**
44,5	1 3/4"	102 mm (4")	**UP-4182AST**
50,8	2"	102 mm (4")	**1011-0756**
50,8	2"	152 mm (6")	**1011-0761**
57,2	2 1/4"	102 mm (4")	**1011-0757**
57,2	2 1/4"	152 mm (6")	**1011-0762**
63,5	2 1/2"	102 mm (4")	**1011-0758**

ID MM	ID IN.	LENGTH OF FOAM	PART #
ANGLED (CONT)			
63,5	2 1/2"	152 mm (6")	**1011-0763**
69,9	2 3/4"	152 mm (6")	**UP-6275AST**
76,2	3"	102 mm (4")	**1011-0760**
STRAIGHT			
28	1"	76,2 mm (3")	**UP-4112ST**
31,75	1 1/4"	76,2 mm (3")	**1011-0743**
38,1	1 1/2"	102 mm (4")	**1011-0744**
44,5	1 3/4"	102 mm (4")	**1011-0745**

ID MM	ID IN.	LENGTH OF FOAM	PART #
STRAIGHT (CONT)			
44,5	1 3/4"	152 mm (6")	**1011-0749**
50,8	2"	102 mm (4")	**UP-4200ST**
57,2	2 1/4"	102 mm (4")	**UP-4229ST**
57,2	2 1/4"	152 mm (6")	**1011-0750**
63,5	2 1/2"	102 mm (4")	**UP-4245ST**
63,5	2 1/2"	152 mm (6")	**1011-0751**
76,2	3"	152 mm (6")	**1011-0753**

UP-5245



U-604







U-403

POD FILTERS

- Durable vinyl mounting base for longer life and better fit
- Seamless design for maximum airflow
- Opening will reduce to 9,5 mm (3/8") smaller than charted ID size

ID	OD	LENGTH OF FOAM	PART #
31,8 mm (1 1/4")	69,9 mm (2 3/4")	76,2 mm (3")	**1011-0741**
38,1 mm (1 1/2")	69,9 mm (2 3/4")	102 mm (4")	**UP-4152**
44,5 mm (1 3/4")	69,9 mm (2 3/4")	102 mm (4")	**UP-4182**
44,5 mm (1 3/4")	69,9 mm (2 3/4")	152 mm (6")	**UP-6182**
50,8 mm (2")	76,2 mm (3")	102 mm (4")	**UP-4200**
50,8 mm (2")	76,2 mm (3")	127 mm (5")	**UP-5200**
50,8 mm (2")	76,2 mm (3")	152 mm (6")	**UP-6200**
57,2 mm (2 1/4")	76,2 mm (3")	102 mm (4")	**UP-4229**
63,5 mm (2 1/2")	76,2 mm (3")	102 mm (4")	**UP-4245**
63,5 mm (2 1/2")	76,2 mm (3")	127 mm (5")	**UP-5245**
63,5 mm (2 1/2")	76,2 mm (3")	152 mm (6")	**UP-6245**

FLEX CORE SOCK FILTERS

- Seamless design for maximum airflow
- Flex core spring holds filter shape while flexing to shake off dirt buildup

ID MM	ID IN.	LENGTH OF FOAM	PART #
38,1	1 1/2"	102 mm (4")	**U-401**
38,1	1 1/2"	152 mm (6")	**U-604**
50,8	2"	152 mm (6")	**U-602**
57,2	2 1/4"	102 mm (4")	**U-403**

DISCLAIMER: SEE PAGE 4 FOR IMPORTANT INFORMATION REGARDING CERTAIN WARRANTY AND EMISSION CONTROL REGULATION COMPLIANCE AND NOISE REGULATION INFORMATION.

BOLD GRAY part numbers are new for 2024

1011-1947





1011-2340

STANDARD AND BACKFIRE FILTERS

- Twin Air dual-stage filters are the choice of top factory teams and riders worldwide
- Dual-bonded foam design filters out even the smallest dirt particles, while allowing more airflow than two separate layer filters (flow bench proven)
- Flat foam sealing ring provides a secure seat against the airbox, even in the worst riding conditions
- Twin Air filters are slightly smaller than stock, making them easier to change while increasing dead air space around the filter for better performance
- Backfire filters include a laminated layer of backfire-retardant foam

FACTORY PRE-OILED AIR FILTERS

- The same factory treatment that race teams and OEMs receive is now available for all Twin Air users
- Filters are pre-oiled with Twin Air Bio-Foam Filter Oil using our state-of-the-art filter oiling machines to provide the ultimate consistency in pore coverage
- Same industry-leading Twin Air Filter you are used to, now pre-oiled for your convenience
- Comes in a new, resealable bag for added convenience
- Available in standard Twin Air replacement filters and PowerFlow Twin Air replacement filters
- PowerFlow replacement filters include Backfire Filter

1011-2337



1014-0035



POWERFLOW KITS

- Don't let your stock setup rob you of power and engine reliability
- Eliminates leaks and provides more air for power, but the filter can still be removed in a snap for cleaning
- The new generation PowerFlow kit converts the filter mounting system from a clamp-on filter to a filter cage and wing bolt mounting system
- This new flange system allows for the use of a Twin Air Airbox Cover for washing the airbox

AIRBOX COVERS

- Remove the air filter and pressure wash the inside of the airbox by covering the carb inlet with a watertight cap
- Made of PVC with a rubber sealing ring
- Top screw included

STOCK REPLACEMENT KITS

- Replacement filters that require other parts like a reducer, cage, spring or something else
- Kits contain all necessary parts needed for each application

1011-2342



GRAND PRIX FILTER COVERS

- Nylon filter cover helps prevent dust, sand and mud from clogging your filter

AIR FILTER DUST COVERS

- Coarse foam pre-filter will act as an additional layer of protection and extend service time between filter cleanings

FITS MODEL	STANDARD AIR FILTERS	BACKFIRE AIR FILTERS	PRE-OILED AIR FILTERS	POWERFLOW KITS OR STOCK REPLACEMENT KITS	REPL. FILTERS FOR KITS	REPL. PRE-OILED FILTERS FOR KITS	AIRBOX COVERS	GRAND PRIX COVERS/DUST COVERS
ARCTIC CAT/TEXTRON								
Utility 250 04-09	**1011-1947**	-	-	-	-	-	-	-
Utility 366 04-07	**1011-1947**	-	-	-	-	-	-	-
DVX 400 03-08	**153908**	-	-	-	-	-	-	**1011-4148**[17]
Utility 400 4x4/Auto TBX 04	-	**1011-2336**	-	-	-	-	-	-
Utility 400 05-11	**1011-1947**	-	-	-	-	-	-	-
TRV 400 09-14	**1011-1947**	-	-	-	-	-	-	-
450/500 10-17	**1011-3991**	**1011-3990**	-	-	-	-	-	-
TRV 450/500 13-17	**1011-3991**	**1011-3990**	-	-	-	-	-	-
TRV/FIS/TBX 500 03-05	-	**1011-2336**	-	-	-	-	-	-

[17] Optional rain coat.

AIR FILTERS, KITS, AIRBOX COVERS AND DUST COVERS continued on next page.

DISCLAIMER: SEE PAGE 4 FOR IMPORTANT INFORMATION REGARDING CERTAIN WARRANTY AND EMISSION CONTROL REGULATION COMPLIANCE AND NOISE REGULATION INFORMATION.

BOLD GRAY part numbers are new for 2024

AIR FILTERS, KITS, AIRBOX COVERS AND DUST COVERS (CONT)

FITS MODEL	STANDARD AIR FILTERS	BACKFIRE AIR FILTERS	PRE-OILED AIR FILTERS	POWERFLOW KITS OR STOCK REPLACEMENT KITS	REPL. FILTERS FOR KITS	REPL. PRE-OILED FILTERS FOR KITS	AIRBOX COVERS	GRAND PRIX COVERS/DUST COVERS
ARCTIC CAT/TEXTRON (CONT)								
Utility 500 06-09	**1011-1947**	-	-	-	-	-	-	-
H1 550 EFI/XT/TRV 08-17	**1011-1648**	-	-	-	-	-	-	-
H1 650 EFI 08-12	**1011-1648**	-	-	-	-	-	-	-
Utility 650 04-12	**1011-1947**	-	-	-	-	-	-	-
EFI 700 06-08	**1011-1647**	-	-	-	-	-	-	-
H1 700 EFI/TBX/XT/TRV/Mudpro 09-19	**1011-1648**	-	-	-	-	-	-	-
XT/TRV/Mudpro 1000 08-17	**1011-1647**	-	-	-	-	-	-	-
BOMBARDIER/CAN-AM								
DS 70 08-20	-	-	-	**1011-2337**[7]	-	-	-	-
DS 90/90 X 08-20	-	-	-	**1011-2337**[7]	-	-	-	-
Outlander 400 EFI 03-07	-	**1011-1952**	-	-	-	-	-	-
Outlander 400 Std./XT 08	-	**1011-1952**	-	-	-	-	-	-
Outlander 400 EFI Std./XT 08-09	-	**1011-2338**	-	-	-	-	-	-
Outlander 400 08-14	-	**1011-2338**	-	-	-	-	-	-
DS 450 08-14	-	**1011-1953**	-	-	-	-	-	-
DS 450 XC/MX 09-15	-	**1011-1953**	-	-	-	-	-	-
Outlander L 450/500 15-24	-	-	-	**1011-2776**[11]	**1011-2778**	**1011-2777**	-	-
Renegade 500 08-12	-	**1011-2339**	**1011-2340**	-	-	-	-	-
Renegade 500 13-15	-	-	-	**1011-2776**[11]	**1011-2778**	**1011-2777**	-	-
Outlander 500 07-12	-	**1011-2339**	**1011-2340**	-	-	-	-	-
Outlander 500 13-22	-	-	-	**1011-2776**[11]	**1011-2778**	**1011-2777**	-	-
Outlander/Renegade 570 16-22	-	-	-	**1011-2776**[11]	**1011-2778**	**1011-2777**	-	-
Outlander 650 07-09	-	**1011-2339**	**1011-2340**	-	-	-	-	-
Outlander 650 10-12	-	**1011-2342**	-	**1011-1924**[10]	**1011-2826**	**1011-1925**	-	-
Outlander 650 13-24	-	-	-	**1011-2776**[11]	**1011-2778**	**1011-2777**	-	-
Outlander 650 6x6s XT 15-18	-	-		**1011-2776**[11]	**1011-2778**	**1011-2777**	-	-
DS 650 00-06	**1011-1954**[1]	-	-	-	-	-	-	-
Commander 800 11-17	**1011-3089**[16]	-	**1011-3090**	-	-	-	-	-
Outlander 800 06-08	-	**1011-2339**	**1011-2340**	-	-	-	-	-
Outlander 800 Max EFI 09-12	-	-	-	**1011-1924**[10]	**1011-2826**	**1011-1925**	-	**1011-2342**
Outlander 800R EFI 09-11	-	-	-	**1011-1924**[10]	**1011-2826**	**1011-1925**	-	**1011-2342**
Outlander X 800R 12	-	-	-	**1011-1924**[10]	**1011-2826**	**1011-1925**	-	**1011-2342**
Outlander/Renegade 800R 12-22	-	-	-	**1011-2776**[11]	**1011-2778**	**1011-2777**	-	-
Renegade 800 07-08	-	**1011-2339**	**1011-2340**	-	-	-	-	-
Renegade 800R 09-11	-	-	-	**1011-1924**[10]	**1011-2826**	**1011-1925**	-	**1011-2342**
Outlander 850 13-24	-	-	-	**1011-2776**[11]	**1011-2778**	**1011-2777**	-	-
Maverick X3 900 HO 18-22	**1011-4036**	-	-	-	-	-	-	-
Commander 1000 11-22	**1011-3089**[16]	-	**1011-3090**	-	-	-	-	-
Outlander/Renegade 1000R 12-24	-	-	-	**1011-2776**[11]	**1011-2778**	**1011-2777**	-	-
Maverick 1000R 24	**1011-4036**	-	-	-	**1011-4035**	-	-	-
Maverick X3/X3 MAX 17-24	**1011-4036**	-	-	-	**1011-4035**	-	-	-
Defender/Defender MAX 18-24	**1011-4416**	-	-	-	-	-	-	-
Storm 18	**1011-4416**	-	-	-	-	-	-	-
HONDA								
TRX90 FourTrax 01-24	**150319**	-	-	-	-	-	-	-
ATC250 air cooled 83-84	**1011-2363**	-	-	-	-	-	-	-
ATC250 liquid cooled 85-88	**22606**	-	-	-	-	-	-	-
TRX250 FourTrax 86-89	**22605**	-	-	-	-	-	-	-
TRX250 Recon 97-20	**150918**	-	-	-	-	-	-	-
TRX250EX/X/Sportrax 01-24	**150919**	-	-	-	-	-	-	-
TRX300 FourTrax 88-91	**150910**	-	**1011-1083**	-	-	-	-	-
TRX300 FourTrax 95-00	**150910**	-	**1011-1083**	-	-	-	-	-
TRX300EX/X 93-09	**150915**	-	-	-	-	-	-	-
TRX350 Rancher/ES 00-06	**150912**	-	-	-	-	-	-	-
TRX400 Foreman 98-04	**150910**	-	**1011-1083**	-	-	-	-	-
TRX400 FourTrax/Sportrax 99-14	**150920**	-	**1011-1086**	-	-	-	-	-
TRX400 Rancher 4x4 04-07	**150912**	-	-	-	-	-	-	-
TRX400EX/X 99-14	**150920**	-	**1011-1086**	-	-	-	-	-
TRX420 Rancher 07-13	**1011-1957**	-	-	-	-	-	-	-
TRX420 Rancher 14-24	**150924**	-	-	-	-	-	-	-
TRX450 Foreman S/ES 98-06	**150910**	-	**1011-1083**	-	-	-	-	-
TRX450 04-05	**1011-0287**	-	-		**1011-1985**	-	-	-
TRX450 06-16	**1011-0779**	**1011-1958**	-	**1011-0917**[3, 15]	**1011-2366**	**1011-1977**	**22963**	-
Pioneer 500/700 SXS 15-24	**150924**	-	-	-	-	-	-	-
TRX500 Rubicon/Foreman 05-24	**150924**	-	-	-	-	-	-	-
TRX650/675 Rincon 03-24	**150924**	-	-	-	-	-	-	-
TRX700XX 08-13	**1011-1510**	-	-	-	-	-	-	-

[1] Foam outer cover for stock filter.
[3] Comes with aluminum flange, filter cage, backfire filter and mounting hardware.
[7] Comes with standard Twin Air filter and wire filter cage.
[10] Comes with plastic composite intake tube, backfire filter and mounting hardware.
[11] Comes with plastic intake flange, wire filter cage and backfire filter.
[15] Powerflow kit.
[16] Comes with plastic filter base and square foam filter.

DISCLAIMER: | SEE PAGE 4 FOR IMPORTANT INFORMATION REGARDING CERTAIN WARRANTY AND EMISSION CONTROL REGULATION COMPLIANCE AND NOISE REGULATION INFORMATION.

BOLD GRAY part numbers are new for 2024

AIR FILTERS, KITS, AIRBOX COVERS AND DUST COVERS (CONT)

FITS MODEL	STANDARD AIR FILTERS	BACKFIRE AIR FILTERS	PRE-OILED AIR FILTERS	POWERFLOW KITS OR STOCK REPLACEMENT KITS	REPL. FILTERS FOR KITS	REPL. PRE-OILED FILTERS FOR KITS	AIRBOX COVERS	GRAND PRIX COVERS/DUST COVERS
KAWASAKI								
KFX50 03-06	**151799**	-	-	-	-	-	-	-
KSF250 Mojave 87-97	**22968**	-	-	-	-	-	-	-
KSF250 Mojave 89-05	**22968**	-	-	-	-	-	-	-
KEF300 Lakota Sport 95-04	**22968**	-	-	-	-	-	-	-
KLF300 Bayou 2x4/4X4 89-05	**151910**[1]	-	**1011-1094**	-	-	-	-	-
KVF300 Prairie 2x4/4x4 93-03	**151910**[1]	-	**1011-1094**	-	-	-	-	-
KVF360 Praire 02-13	**151912**	-	-	-	-	-	-	-
KLF400 Bayou 4x4 99-01	**151910**[1]	-	**1011-1094**	-	-	-	-	-
KVF400 Praire 2x4/4x4 97-04	**151910**[1]	-	**1011-1094**	-	-	-	-	-
KSF400 KFX 03-06	**151801**	-	-	-	**1011-1985**	-	-	-
KSF450 KFX 07-14	**1011-1080**	-	-	-	-	-	-	-
KVF650 Brute Force 4x4 05-13	**151913**	-	-	-	-	-	-	-
KVF650 Brute Force 4x4i 06-13	**1011-0778**	-	**1011-1090**	-	-	-	-	-
KVF650 Praire 02	**151911**	-	-	-	-	-	-	-
KVF650 Praire 03	**151913**	-	-	-	-	-	-	-
KSV700 KFX V Force 04-09	**151913**	-	-	-	-	-	-	-
KVF700 Praire 04-06	**151913**	-	-	-	-	-	-	-
KVF750 Brute Force/4x4i 05-24	**1011-0778**	-	**1011-1090**	-	-	-	-	-
KTM								
SX/XC 450/505/525 08-09	**1011-0927**	-	**1011-0928**	-	-	-	-	-
SX/XC 450 10-11	**1011-1927**	-	**1011-1917**	-	**1011-1974**	-	**1014-0035**	-
SX/XC 505/525 10-13	**1011-1927**	-	**1011-1917**	-	**1011-1974**	-	-	-
KYMCO								
KXR 250 04-10	**1011-2809**	-	-	-	-	-	-	-
MXU 400 09-10	**1011-2810**	-	-	-	-	-	-	-
MXU 500 08-10	**1011-2798**	-	-	-	-	-	-	-
MXU 500 w/Rubber - Dia57 + Clamp 08-10	**1011-2827**	-	-	-	-	-	-	-
MXU 700 13-21	**1011-4417**	-	-	-	-	-	-	-
POLARIS								
Scrambler/Predator/Outlaw 50 01-06	**156080**	-	-	-	-	-	-	-
Sportsman/Predator/Outlaw 90 01-06	**156080**	-	-	-	-	-	-	-
Sportsman/Predator/Outlaw 90 07-16	**1011-3652**	-	-	-	-	-	-	-
Sportsman/Outlaw 110 16-18	**1011-3652**	-	-	-	-	-	-	-
Phoenix 200 06-17	-	**1011-1961**	-	-	-	-	-	-
Trailblazer 250 01-07	-	**1011-1961**	-	-	-	-	-	-
325 00-03	**22830**	-	**1011-1115**	-	-	-	-	-
Magnum 330 2x4/4x4 03-05	**22830**	-	**1011-1115**	-	-	-	-	-
Trail Boss/Trailblazer 330 03-13	**22830**	-	**1011-1115**	-	-	-	-	-
335 98-00	**22830**	-	**1011-1115**	-	-	-	-	-
Ranger 400 4x4 06-14	**1011-1966**	-	-	**1011-2350**[7]	-	-	-	-
Scrambler 400 2x4/4x4 96-03	**1011-2349**	-	-	-	-	-	-	-
Sport 400L 96-99	**1011-2349**	-	-	-	-	-	-	-
Sportsman 400 01-05	**22830**	-	**1011-1115**	-	-	-	-	-
Xplorer 400 99-00	**1011-2349**	-	-	-	-	-	-	-
Xplorer 400 01-02	-	**1011-1961**	-	-	-	-	-	-
Magnum 425 96-98	**1011-2349**	-	-	-	-	-	-	-
Xpedition 425 00-03	**22830**	-	**1011-1115**	-	-	-	-	-
Outlaw 450 MXR 08-09	-	**1011-1962**	-	-	-	-	-	-
Sportsman 450 06-07	**22830**	-	**1011-1115**	-	-	-	-	-
Big Boss 500 98-99	**1011-2349**	-	-	-	-	-	-	-
Diesel 500 99-01	**22830**	-	**1011-1115**	-	-	-	-	-
Magnum 500 99-02	**22830**	-	**1011-1115**	-	-	-	-	-
Outlaw 500 06-07	-	-	-	**1011-1963**[2, 12]	-	-	-	-
Predator 500 03-07	-	-	-	**1011-2351**[13]	**156141**	-	-	-
Ranger 500 4x4 06-14	**1011-1966**	-	-	**1011-2350**[7]	-	-	-	-
Scrambler 500 4x4 98-12	**22830**	-	**1011-1115**	-	-	-	-	-
Sportsman 500 96-12	**22830**	-	**1011-1115**	-	-	-	-	-
Sportsman 500 6x6 00-12	**22830**	-	**1011-1115**	-	-	-	-	-
Sportsman HO/Touring 500 08-15	**22830**	-	-	-	-	-	-	-
Xplorer 500 97	**22830**	-	**1011-1115**	-	-	-	-	-
X2 EFI 500 06-07	**22830**	-	**1011-1115**	-	-	-	-	-
Outlaw 525 08-10	**1011-1964**	-	-	-	-	-	-	-
Outlaw 525 S 08-09	-	**1011-1962**	-	-	-	-	-	-
Sportsman STD/EPS/Touring 550 10-14	**22830**	-	**1011-1115**	-	-	-	-	-

[1] Foam outer cover for stock filter.
[2] Comes with a plastic insert for the rubber flange.
[7] Comes with standard Twin Air filter and wire filter cage.
[12] Comes with clamp-on filter and plastic reducer and hose clamp.
[13] Comes with a flat wire cage, backfire filter and black foam spacer.

AIR FILTERS, KITS, AIRBOX COVERS AND DUST COVERS continued on next page.

DISCLAIMER: SEE PAGE 4 FOR IMPORTANT INFORMATION REGARDING CERTAIN WARRANTY AND EMISSION CONTROL REGULATION COMPLIANCE AND NOISE REGULATION INFORMATION.

BOLD GRAY part numbers are new for 2024

AIR FILTERS, KITS, AIRBOX COVERS AND DUST COVERS (CONT)

FITS MODEL	STANDARD AIR FILTERS	BACKFIRE AIR FILTERS	PRE-OILED AIR FILTERS	POWERFLOW KITS OR STOCK REPLACEMENT KITS	REPL. FILTERS FOR KITS	REPL. PRE-OILED FILTERS FOR KITS	AIRBOX COVERS	GRAND PRIX COVERS/DUST COVERS
POLARIS (CONT)								
Sportsman 550 X2 10-14	**22830**	-	**1011-1115**	-	-	-	-	-
XP/EPS EFI 550 09-11	**1011-3660**	-	-	-	-	-	-	-
RZR 570/S 12-19	**1011-4418**	-	-	-	-	-	-	-
Sportsman 570 15-20	**1011-4418**	-	-	-	-	-	-	-
Ranger 700 4x4 08-09	**1011-1966**	-	-	**1011-2350**[7]	-	-	-	-
Sportsman 700 02-07	**22830**	-	**1011-1115**	-	-	-	-	-
Sportsman 700 X2 EFI 08-09	**22830**	-	**1011-1115**	-	-	-	-	-
Sportsman 800 05-14	**22830**	-	**1011-1115**	-	-	-	-	-
Sportsman 800 Touring 08-12	**22830**	-	**1011-1115**	-	-	-	-	-
Sportsman 800 X2 EFI 06-07	**22830**	-	**1011-1115**	-	-	-	-	-
Sportsman 800 X2 EFI 09-11	**22830**	-	**1011-1115**	-	-	-	-	-
Ranger 800 RZR 08	**1011-3660**	-	-	-	-	-	-	-
Ranger 800 RZR/RZR 4 09-15	-	-	-	**1011-2353**[6]	-	-	-	-
Ranger 800 4x4 10-12	**1011-1966**	-	-	**1011-2350**[7]	-	-	-	-
Scrambler 850 13-24	-	-	-	-	-	-	-	-
Sportsman 850 Touring/EPS 09-14	**22830**	-	**1011-1115**	-	-	-	-	-
Sportsman 850 XP/EPS EFI 09-24	**1011-3660**	-	-	-	-	-	-	-
Ranger 900 Diesel 11-12	-	-	-	**1011-2350**[7]	-	-	-	-
Ranger 900 Diesel 13	-	-	-	**1011-2353**[6]	-	-	-	-
Ranger 900 RZR XP 11-14	-	-	-	**1011-2676**	-	-	-	-
RZR XP Turbo 16-24	**1011-3656**	**1011-3655**	-	-	-	-	-	-
RZR XP/XP4 1000 14-24	**1011-3656**	**1011-3655**	-	-	-	-	-	-
Sportsman/Scrambler XP 1000 15-24	**1011-3660**	-	-	-	-	-	-	-
SUZUKI								
LT-A50 Quadsport 02-11	**153049**	-	-	-	-	-	-	-
Z50 17-20	**1011-3978**	-	-	-	-	-	-	-
LT80 Quadsport 87-06	**153050**	-	-	-	-	-	-	-
LTZ90 07-20	**1011-2312**	-	-	-	-	-	-	-
LT160 Quad Runner 91-01	**1011-0216**	-	-	-	-	-	-	-
LT160 Quad Runner 03-05	**1011-0216**	-	-	-	-	-	-	-
LT250 Quad Runner 88-01	**22969**	-	-	-	-	-	-	-
LT250 Quad Runner 4WD 87-02	**22969**	-	-	-	-	-	-	-
LT-Z250 Quad Sport Z 04-11	**1011-0217**	-	-	-	-	-	-	-
LT-F300 King Quad 91-02	**22969**	-	-	-	-	-	-	-
LT-F400 Eiger/King Quad 02-24	**153908**	-	**1011-1109**	-	**1011-1985**	-	-	-
	-	-	-	-	-	-	-	**1011-4148**[17]
LT-Z400 Quad Sport Z 03-13	**153908**	-	**1011-1109**	-	**1011-1985**	-	-	-
	-	-	-	-	-	-	-	**1011-4148**[17]
LT-A450 King Quad 07-10	-	-	-	**1011-0550**[8, 15]	**1011-1984**	**1011-1113**	-	-
LT-R450 Quad Racer 06-11	**1011-0781**	-	**1011-1111**	**1011-1315**[5, 15]	**1011-1983**	**1011-1112**	-	**1011-2448**
LT-A500 King Quad 09-24	-	-	-	**1011-0550**[8, 15]	**1011-1984**	**1011-1113**	-	-
LT-A500 Quad Master 00-01	**1011-1967**	-	-	-	-	-	-	-
LT-F500 Quad Runner 98-02	**1011-1967**	-	-	-	-	-	-	-
LT-F500 Vinson (all) 02-10	**153908**	-	**1011-1109**	-	**1011-1985**	-	-	-
LT-A700 King Quad 05-07	-	-	-	**1011-0550**[8, 15]	**1011-1984**	**1011-1113**	-	-
LT-V700 Twin Peaks Quad Runner 04-05	**151913**	-	-	-	-	-	-	-
LT-A750 King Quad 08-24	-	-	-	**1011-0550**[8, 15]	**1011-1984**	**1011-1113**	-	-
TRACKER								
XTR 1000 20	**1011-4319**	-	-	-	-	-	-	-
YAMAHA								
YFM50 Raptor 04-10	**152609**	-	-	-	-	-	-	-
YFZ 50 17-24	**1011-3977**	-	-	-	-	-	-	-
YFM80 Raptor/Badger/Grizzly 92-10	**152609**	-	-	-	-	-	-	-
FYM90 Raptor 09-15	**1011-1642**	-	-	-	-	-	-	-
Raptor 90 16-23	**1011-4172**	-	-	-	-	-	-	-
YFA125 Breeze 98-04	**22614**	-	**1011-1104**	-	-	-	-	-
YFM125 Grizzly/Raptor 05-14	**22614**	-	**1011-1104**	-	-	-	-	-
YFB200 Timberwolf 92-00	**22970**	-	-	-	-	-	-	-
YFS200 Blaster 90-06	**22614**	-	**1011-1104**	-	-	-	-	-
YFM250 Bruin 05-06	**1011-0429**[1]	-	-	-	-	-	-	-
YFM250 Raptor 08-15	**1011-1968**	-	-	-	-	-	-	-
Grizzly 300 12-13	**1011-3081**	-	-	-	-	-	-	-
YZF Banshee (all except 350) 87-07	-	-	-	-	**1011-0432**	-	-	-
YFZ350 Banshee 87-06	**22615**	-	**1011-1100**	-	-	-	-	-
YMF350 Big Bear 2x4/4x4 87-99	**22970**	-	-	-	-	-	-	-
YFM350 Bruin 2x4/4x4 04-06	**152611**[1]	-	**1011-1097**	-	-	-	-	-

[1] Foam outer cover for stock filter.
[5] Comes with wire filter cage, backfire filter. Uses stock mounting hardware.
[6] Comes with spring and Twin Air Backfire filter.
[7] Comes with standard Twin Air filter and wire filter cage.
[8] Comes with wire filter cage, backfire filter, air box lid. Uses stock filter bolt.
[15] Powerflow kit.
[17] Optional rain coat.

DISCLAIMER: | SEE PAGE 4 FOR IMPORTANT INFORMATION REGARDING CERTAIN WARRANTY AND EMISSION CONTROL REGULATION COMPLIANCE AND NOISE REGULATION INFORMATION.

BOLD GRAY part numbers are new for 2024

AIR FILTERS, KITS, AIRBOX COVERS AND DUST COVERS (CONT)

FITS MODEL	STANDARD AIR FILTERS	BACKFIRE AIR FILTERS	PRE-OILED AIR FILTERS	POWERFLOW KITS OR STOCK REPLACEMENT KITS	REPL. FILTERS FOR KITS	REPL. PRE-OILED FILTERS FOR KITS	AIRBOX COVERS	GRAND PRIX COVERS/DUST COVERS
YAMAHA (CONT)								
YFM350 Grizzly 07-14	**152611**[1]	-	**1011-1097**	-	-	-	-	-
YFM350 Raptor 04-15	**22613**	-	**1011-1102**	-	-	-	-	-
YFM350 Warrior 87-04	**22613**	-	**1011-1102**	-	-	-	-	-
YFM350 Wolverine 2x4/4x4 95-09	**22613**	-	**1011-1102**	-	-	-	-	-
YFM400 Big Bear 2x4/4X4 00-13	**1011-0429**[1]	-	-	-	-	-	-	-
YFM400 Grizzly 07-08	**152611**[1]	-	**1011-1097**	-	-	-	-	-
YFM400 Kodiak 96-99	**22970**	-	-	-	-	-	-	-
YFM400 Kodiak 2x4/4x4 00-02	**152613**	-	-	-	-	-	-	-
YFM400 Kodiak 03-06	**152611**[1]	-	**1011-1097**	-	-	-	-	-
YFM450 03	-	-	**1011-4545**	-	-	-	-	-
YFM450 Grizzly 07-14	**152611**[1]	-	**1011-1097**	-	-	-	-	-
YFM450 Kodiak 2x4/4x4 03-06	**152611**[1]	-	**1011-1097**	-	-	-	-	-
YFM450 Kodiak 2x4/4x4 16-20	**1011-0429**	-	-	-	-	-	-	-
YFM450 Wolverine 2x4/4x4 06-10	**152611**[1]	-	**1011-1097**	-	-	-	-	-
YFZ450 04-17	**1011-0015**	**1011-0219**	**1011-1101**	**1011-0218**[9]	**1011-2355**	-	**1011-0222**	**1011-3025**[14]
YFZ450R/SE 09-24	**1011-0015**	**1011-0219**	**1011-1101**	**1011-0218**[9]	**1011-2355**	-	-	-
YZF450X 10-14	**1011-0015**	**1011-0219**	**1011-1101**	**1011-0218**[9]	**1011-2355**	-	-	-
YXR450 Rhino 06-09	**1011-0653**	-	-	-	-	-	-	-
YFM550 Grizzly 09-14	**1011-1081**	-	**1011-1106**	-	-	-	-	-
YFM600 Grizzly 98-01	**22613**	-	**1011-1102**	-	-	-	-	-
YFM660 Grizzly 02-09	**22613**	-	**1011-1102**	-	-	-	-	-
YFM660 Raptor 01-05	**152904**	-	**1011-1103**	-	-	-	-	-
YXR660 Rhino 05-07	**1011-0653**	-	-	-	-	-	-	-
YFM700 Grizzly 07-15	**1011-1081**	-	**1011-1106**	-	-	-	-	-
YFM700 Grizzly 16-24	**1011-3829**	-	-	-	-	-	-	-
YFM700 Raptor 06-24	**1011-0652**	**1011-2828**	**1011-1105**	**1011-1991**[4, 15]	-	-	-	**1011-4139**
YXR700 Rhino 08-14	**1011-1727**	-	-	-	-	-	-	-
Viking 700 14-24	**1011-3830**	-	-	-	-	-	-	-
Wolverine 700 16-18	**1011-3830**	-	-	-	-	-	-	-
Wolverine 850 18-24	**1011-4303**	-	-	-	-	-	-	-
YXE 850 19-20	**1011-4303**	-	-	-	-	-	-	-
YXZ 1000 R/SE/SS 16-24	**1011-3831**	-	-	-	-	-	-	-

[1] Foam outer cover for stock filter.

[4] Comes with plastic adapter, backfire clamp-on filter and clamp.

[9] Comes with oversized mounting flange, oversized backfire clamp-on filter and clamp. Cannot use Airbox Cover #1011-0222 with this kit.

[14] Grand Prix style.

[15] Powerflow kit.

UNIVERSAL GRAND PRIX FILTER COVERS

DESCRIPTION	PART #
ATV GP filter cover	**1011-4735**
Big ATV GP filter cover	**1011-4736**

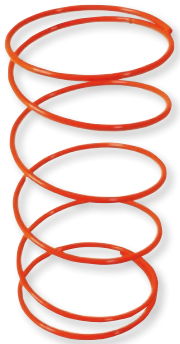

1011-3026

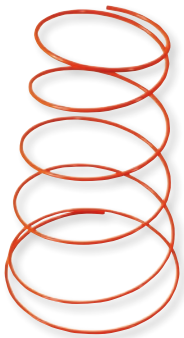

1011-3027

REPLACEMENT AIR FILTER SPRINGS

• For Twin Air brand air filters only

FITS MODEL	PART #
BOMBARDIER/CAN-AM	
Renegade 500 08-12	**1011-3026**
Outlander 500 07-12	**1011-3026**
Outlander 650 07-09	**1011-3026**
Outlander 800 06-08	**1011-3026**
Renegade 800 07-08	**1011-3026**
HONDA	
ATC250 air cooled 83-84	**1011-3095**
TRX450 06-13	**1011-3027**
POLARIS	
325 00-03	**1011-3095**
Magnum 330 2x4/4x4 03-05	**1011-3095**

FITS MODEL	PART #
POLARIS (CONT)	
Trail Boss/Trail Blazer 330 03-13	**1011-3095**
Sportsman 335 98-00	**1011-3095**
Sportsman 400 01-05	**1011-3095**
Sportsman 400 08-13	**1011-3095**
Xpedition 425 00-03	**1011-3095**
Sportsman 450 06-07	**1011-3095**
Diesel 500 99-01	**1011-3095**
Magnum 500 99-02	**1011-3095**
Scrambler 500 4x4 98-12	**1011-3095**
Sportsman 500 96-12	**1011-3095**
Sportsman 500 6x6 00-12	**1011-3095**

FITS MODEL	PART #
POLARIS (CONT)	
Xplorer 500 97	**1011-3095**
Sportsman X2 EFI 500 06-07	**1011-3095**
Sportsman HO/Touring 500 08-13	**1011-3095**
Sportsman STD/EPS/Touring 550 10-13	**1011-3095**
Sportsman X2 550 10-13	**1011-3095**
Sportsman 700 02-07	**1011-3095**
Sportsman X2 EFI 700 08-09	**1011-3095**
Sportsman 800 05-13	**1011-3095**
Sportsman X2 EFI 800 06-11	**1011-3095**
Sportsman Touring 800 08-12	**1011-3095**
Sportsman Touring/EPS 850 09-13	**1011-3095**

DISCLAIMER: | SEE PAGE 4 FOR IMPORTANT INFORMATION REGARDING CERTAIN WARRANTY AND EMISSION CONTROL REGULATION COMPLIANCE AND NOISE REGULATION INFORMATION.

BOLD GRAY part numbers are new for 2024

1011-3020





1011-3039



1011-3021

AIR FILTER FOAM

- Single and triple stage filter foam for fabricating air filters
- Perfect for vintage and custom applications

DESCRIPTION	PART #
Single stage, 600 mm x 300 mm x 10 mm	1011-3020

DESCRIPTION	PART #
Single stage, 600 mm x 300 mm x 20 mm	1011-3039

DESCRIPTION	PART #
Triple stage, 600 mm x 300 mm x 18 mm	1011-3021



FUEL TANK FOAM

- Prevents fuel from sloshing around while riding
- Adaptable for racing
- Reduces fuel tank volume by no more than 2,5%
- Cube size 50 mm x 50 mm x 50 mm
- Sold in packs of 50
- Available in black

DESCRIPTION	PART #
Fuel tank foam	0701-0949

1011-3997



1011-0412



FOAM AIR FILTERS

- Designed and developed to meet the demands of high-performance engines
- Manufactured to perfectly fit the factory airbox, these filters use top-quality materials from around the world including the Powerflow filtering media
- Direct replacement of original equipment filter with no need to change carburetor jets or settings

FITS MODEL	PART #
ARCTIC CAT	
400 DVX 04-08 (all)	1011-2669
400 DVX TS 06-07	1011-2669
HONDA	
TRX250 EX/X Sportrax 01-17	1011-3998
TRX400 EX/X 99-08	1011-2665
TRX400 Sportrax 01-08	1011-2665
TRX400FA Fourtrax Rancher AT/ GPScape 04-07	1011-2665
TRX400 X-9 09-14	1011-2665
TRX420 Fourtrax Rancher 07-17	1011-3997
TRX450R 04-05	1011-2666
TRX Fourtrax Foreman 00-17	1011-3999
TRX680 06-23	1011-3999
SXS700 14-23	1011-3999
KAWASAKI	
KLF220 Bayou 88-02	1011-4001
KLF250 Bayou 03-11	1011-4001
KVF300 Brute Force 12-22	1011-4001
KFX400 03-06	1011-2667
KFX450R 08-14	1011-2668
KFX450R Monster Energy 08-09	1011-2668
KVX650 Prairie 02-03	1011-4000
KVX650 Brute Force 05-15	1011-4000
KFX700 V Force 04-05	1011-4000
KFX700 06-09	1011-4000
KVF700 Prairie 4x4 04-06	1011-4000
KVF750 Brute Force 4x4i 05-22	1011-4000

FITS MODEL	PART #
KTM	
450 SX 09-11	1011-0976
450 XC 08-11 (first filter)	1011-0976
(second filter)	1011-0976
505 SX 09-12	1011-0976
525 XC 08-11 (first filter)	1011-0976
(second filter)	1011-0976
POLARIS	
Phoenix 200 05-21	1011-4011
Trail Blazer 250 01-07	1011-4011
Sportsman 08-10	1011-4011
Magnum 325 2x4/4x4 00-02	1011-3868
Trail Boss 325 00-02	1011-3868
Xpedition 325 00-02	1011-3868
Magnum 330 03-06	1011-3868
Trail Blazer 330 08-13	1011-3868
Trail Boss 330 03-13	1011-3868
Sportsman 335 99-01	1011-3868
Worker 335 99	1011-3868
Sportsman/HO 400 2x4/4x4 01-05, 08-14	1011-3868
Xpedition 425 00-02	1011-3868
Sportsman 450 06-07	1011-3868
Magnum 500 00-02	1011-3868
Scrambler 500 4x4 96-12	1011-3868
Sportsman 500 (all) 00-14	1011-3868
Sportsman 550 11-14	1011-3868
Sportsman 700 Twin 02-06	1011-3868
Sportsman X2 EFI 700 05-07	1011-3868

FITS MODEL	PART #
POLARIS (CONT)	
Sportsman 800 (all) 05-14	1011-3868
Sportsman 850 X2/Touring/WV 11-15	1011-3868
SUZUKI	
LT-F Ozark 03-16	1011-4002
KLT400 09-16	1011-2669
LT400 King Quad 09-20	1011-2669
LT400 Eiger 02-07 (all)	1011-2669
LT-Z400 Quad Sport Z 03-16	1011-2669
LTR450 Quad Racer 06-09 (all)	1011-2670
LTR Vinson 02-07 (all)	1011-2669
YAMAHA	
YFA125 Breeze 89-04	1011-0412
YFM125 Grizzly 05-06	1011-0412
YFS200 Blaster 88-06	1011-0412
YFM250 Bruin 06	1011-4008
YFM250 Big Bear 07-09	1011-4008
YFM250 Raptor 08-13	1011-4006
YFZ350 Banshee 87-06	1011-2671
YFM400 Big Bear 03-04	1011-4008
YFM400FA Kodiak 4x4 00-06	1011-4007
YFZ450/R/X 04-22	1011-2672
YFM550 Grizzly 4x4 09-14	1011-4005
YFM600 Grizzly 98-08	1011-4003
YFM700 Grizzly 09-16	1011-4005
YFM700 Raptor 06-21	1011-4004

DISCLAIMER: | SEE PAGE 4 FOR IMPORTANT INFORMATION REGARDING CERTAIN WARRANTY AND EMISSION CONTROL REGULATION COMPLIANCE AND NOISE REGULATION INFORMATION.

BOLD GRAY part numbers are new for 2024



1011-4690



1011-4693



1011-4692

AIR FILTERS

- Direct replacement for OEM filter
- Ensures better filtration and higher flow using a unique custom foam design
- Allows for easier breathing and helps to maintain consistent power over an extended period
- Washable and reusable

FITS MODEL	PART #
CFMOTO	
CForce 500/520/550 17-24	1011-4690
CForce 600/625 20-24	1011-4690
CForce 800/820 16-21	1011-4691
CForce 800/850/1000 XC 18-24	1011-4691
CAN-AM	
Outlander 500 (G2L) 12-24	1011-4693
Renegade 500 (G2) 12-24	1011-4693
Outlander 570 (G2)/570L (G2L/MXR) 15-24	1011-4693
Renegade 570 (G2) 16-24	1011-4693
Outlander 650/Max (G2) 12-24	1011-4693
Outlander 650 XMR (G2) 16-24	1011-4693
Renegade 800 (G2) 12-24	1011-4693
Outlander 850/Max/XMR (G2) 16-24	1011-4693
Renegade 850 (G2) 17-24	1011-4693
Renegade 850 XMR (G2) 16-24	1011-4693
Outlander 1000/Max/XMR/XXC (G2) 12-24	1011-4693
Renegade 1000 (G2) 12-24	1011-4693

FITS MODEL	PART #
CAN-AM (CONT)	
Renegade 1000 XMR (G2) 16-24	1011-4693
Maverick X3 Turbo 17-24	1011-4693
POLARIS	
Sportsman 400 05-14	1011-4692
Sportsman 450/500 06-24	1011-4692
Sportsman 550 09-15	1011-4692
Sportsman 570 14-24	1011-4692
Sportsman 570 EU 20-24	1011-4692
Sportsman 700 05-08	1011-4692
Sportsman 800 06-24	1011-4692
Scrambler 850 14-24	1011-4692
Sportsman High Lifter 850 16-24	1011-4692
Sportsman XP 850 17-24	1011-4692
Scrambler 1000 14-24	1011-4692
Scrambler XP 1000S 20-24	1011-4692
Sportsman XP1000 17-24	1011-4692
Sportsman XP 1000S 20-24	1011-4692

AIR FILTERS

- Handmade; manufactured in Belgium with the highest-quality bonded dual, triple, and Evolution foam available
- DT1's world-class foam technology delivers maximum airflow while maintaining critical engine protection; their super-seal base creates the cleanest and best seal on the market
- Air filters are not pre-oiled



1011-3414

FITS MODEL	PART #
CAN-AM	
DS450 08-12	1011-3414
HONDA	
TRX400 99-09	1011-3416
TRX450 06-05	1011-3416
TRX450 06-14	1011-3415[1]
KAWASAKI	
KFX450R 07-14	1011-3418
POLARIS	
Predator 500 03-07	1011-3419
SUZUKI	
LT-A/F400 Eiger 02-14	1011-3421
LT-A400 King Quad 02-14	1011-3421
LT-Z400 03-14	1011-3421
LT-R450 06-12	1011-3421
LT-R450 Quad Racer 06-12	1011-3421
Vision 500 (all) 02-07	1011-3421
YAMAHA	
YFA-1 Breeze 125 98-08	1011-3424
YFM125 Grizzly 05-14	1011-3424

FITS MODEL	PART #
YAMAHA (CONT)	
YFM125R Raptor 05-14	1011-3424
YFS200 Blaster 90-06	1011-3424
YFM250R Raptor 08-14	1011-3423
YFM350A/FA Bruin Automatic 2x4/4x4 04-06	1011-3425
YFM350 Grizzly 07-14	1011-3425
YFM350 Raptor 04-14	1011-3428
YFM350X Warrior 87-14	1011-3428
YFM350 Wolverine 4x4 95-09	1011-3428
YFM400A Kodiak 00-02	1011-3428
YFM400FA Kodiak Automatic 4x4 03-06	1011-3425
YFM450FA Kodiak Automatic 4x4 03-06	1011-3425
YFM450 Grizzly 4x4/FI/EPS 07-08	1011-3425
YFM450FX Wolverine 4x4 06-10	1011-3425
YFZ450 04-14	1011-3429
YFZ450R 09-14	1011-3429
YFM600 Grizzly 98-01	1011-3428
YRM660 R Raptor 01-05	1011-3427
YFM660F Grizzly 4x4 02-09	1011-3428

[1] Pre-oiled filter.

DISCLAIMER: | SEE PAGE 4 FOR IMPORTANT INFORMATION REGARDING CERTAIN WARRANTY AND EMISSION CONTROL REGULATION COMPLIANCE AND NOISE REGULATION INFORMATION.

BOLD GRAY part numbers are new for 2024


1011-3152


1011-3159


1011-3156

EMGO

CLAMP-ON POD AIR FILTERS

- Quality high-flow paper elements with chrome end caps
- Use included stainless steel clamp for secure attachment
- Determine size or part number needed by below size chart
- PART #1011-3159 has built-on chrome shell protecting 180 degrees of filter element without reducing airflow
- Check carb inlet OD needed before ordering
- Width is the largest diameter of filter media
- Sold each

INLET ID	LENGTH	WIDTH	PART #
UNIVERSAL AIR FILTERS			
28 mm	50,8 mm (2″)	57,2 mm (2 1/4″)	**1011-3152**
35 mm	50,8 mm (2″)	63,5 mm (2 1/2″)	**1011-3153**
39 mm	69,9 mm (2 3/4″)	76,2 mm (3″)	**1011-3154**
42 mm	69,9 mm (2 3/4″)	76,2 mm (3″)	**1011-3155**
45 mm	95,3 mm (3 3/4″)	95,3 mm (3 3/4″)	**1011-3159**[1]

INLET ID	LENGTH	WIDTH	PART #
UNIVERSAL AIR FILTERS (CONT)			
46 mm	69,9 mm (2 3/4″)	76,2 mm (3″)	**1011-3156**
48 mm	69,9 mm (2 3/4″)	76,2 mm (3″)	**1011-3157**
60 mm	76,2 mm (3″)	76,2 mm (3″)	**1011-3158**

[1] With chrome half cover.

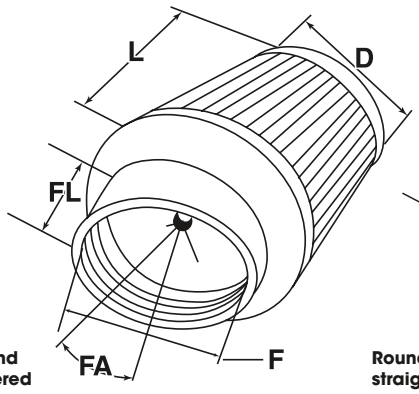

Round tapered

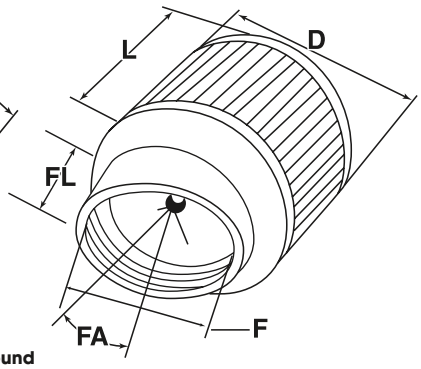

Round straight

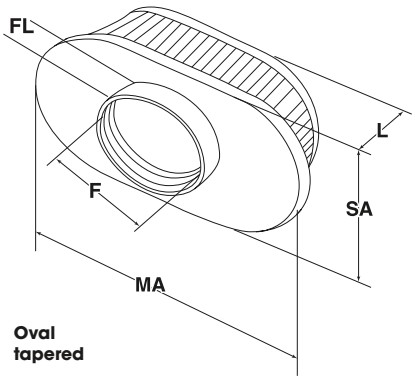

Oval tapered

K&N

UNIVERSAL CLAMP-ON AIR FILTERS

- K&N universal air filters come in four styles — round straight, round tapered, oval straight and oval tapered
- All round straight types and oval tapered types have rubber end caps (unless noted differently)
- All round tapered types have chrome end caps
- All clamp directly to the carburetor throat, replacing the stock airbox and filter element
- Pleated design increases surface area airflow
- Match the outer diameter (OD) of your carb throat with the inner diameter (ID) of the filter (given in inches and millimeters)

F = Inside Diameter
D = Filter Diameter
L = Filter Length
FL = Flange Length
FA = Flange Angle
SA = Filter Oval Width
MA = Filter Oval Length

INSIDE DIAMETER SHAPE	BASE DIAMETER (ROUND) OR DIMENSION (OVAL)	TOP DIAMETER (ROUND) OR DIMENSION (OVAL) FOR TAPERED SHAPE	FILTER LENGTH (L)	FLANGE LENGTH (FL)	FLANGE STYLE	FLANGE ANGLE (FA)	FLANGE OFFSET	PART #
35 MM ID (1 3/8″)								
Round tapered	64 mm (2 1/2″)	51 mm (2″)	57 mm (2 1/4″)	16 mm (5/8″)	Centered	-	-	**RC-79**
40 MM ID (1 9/16″)								
Round tapered	67 mm (2 5/8″)	51 mm (2″)	76 mm (3″)	16 mm (5/8″)	Centered	-	-	**1011-1563**
Round tapered	76 mm (3″)	51 mm (2″)	76 mm (3″)	16 mm (5/8″)	Centered	-	-	**RC-231**
43 MM ID (1 11/16″)								
Oval tapered	73 mm x 102 mm (2 7/8″ x 4″)	51 mm x 76 mm (2″ x 3″)	70 mm (2 3/4″)	16 mm (5/8″)	Offset	-	13 mm (1/2″)	**1011-1565**
Round straight	76 mm (3″)	-	127 mm (5″)	16 mm (5/8″)	Centered	-	-	**RU-0210**
Round tapered	76 mm (3″)	51 mm (2″)	70 mm (2 3/4″)	16 mm (5/8″)	Centered	-	-	**RC-107**
Round tapered	76 mm (3″)	51 mm (2″)	60 mm (2 3/8″)	16 mm (5/8″)	Centered	-	-	**1011-1566**
Round tapered	76 mm (3″)	51 mm (2″)	64 mm (2 1/2″)	16 mm (5/8″)	Centered	-	-	**1011-1607**
46 MM ID (1 13/16″)								
Round tapered	76 mm (3″)	51 mm (2″)	76 mm (3″)	16 mm (5/8″)	Centered	-	-	**RC-232**
48 MM ID (1 7/8″)								
Round tapered	76 mm (3″)	51 mm (2″)	76 mm (3″)	16 mm (5/8″)	Centered	-	-	**RC-109**
Round tapered	76 mm (3″)	51 mm (2″)	94 mm (3 45/64″)	25 mm (1″)	Angled	10°	-	**RC-129**

DISCLAIMER: SEE PAGE 4 FOR IMPORTANT INFORMATION REGARDING CERTAIN WARRANTY AND EMISSION CONTROL REGULATION COMPLIANCE AND NOISE REGULATION INFORMATION.

BOLD GRAY part numbers are new for 2024

UNIVERSAL CLAMP-ON AIR FILTERS (CONT)

INSIDE DIAMETER SHAPE	BASE DIAMETER (ROUND) OR DIMENSION (OVAL)	TOP DIAMETER (ROUND) OR DIMENSION (OVAL) FOR TAPERED SHAPE	FILTER LENGTH (L)	FLANGE LENGTH (FL)	FLANGE STYLE	FLANGE ANGLE (FA)	FLANGE OFFSET	PART #
49 MM ID (1 15/16")								
Round tapered	76 mm (3")	51 mm (2")	76 mm (3")	16 mm (5/8")	Centered	-	-	**RC-106**
Round tapered	76 mm (3")	51 mm (2")	64 mm (2 1/2")	16 mm (5/8")	Centered	-	-	**1011-4231**
51 MM ID (2")								
Oval tapered	76 mm x 102 mm (3" x 4")	51 mm + 76 mm (2" + 3")	70 mm (2 3/4")	16 mm (5/8")	Offset	-	13 mm (1/2")	**1011-1555**
Oval tapered	76 mm x 102 mm (3" x 4")	51 mm + 76 mm (2" + 3")	70 mm (2 3/4")	16 mm (5/8")	Offset	-	13 mm (1/2")	**1011-1556**[1]
Oval tapered	76 mm x 102 mm (3" x 4")	64 mm x 89 mm (2 1/2" x 3 1/2")	70 mm (2 3/4")	16 mm (5/8")	Offset	-	13 mm (1/2")	**RU-1820**
Round tapered	79 mm (3 1/8")	51 mm (2")	76 mm (3")	16 mm (5/8")	Centered	-	-	**1011-1568**
52 MM ID (2 1/16")								
Round tapered	89 mm (3 1/2")	51 mm (2")	102 mm (4")	16 mm (5/8")	Centered	-	-	**RC-120**
54 MM ID (2 1/8")								
Oval tapered	76 mm x 102 mm (3" x 4")	51 mm x 76 mm (2" x 3")	70 mm (2 3/4")	16 mm (5/8")	Offset	-	11 mm (7/16")	**1011-1553**
Oval tapered	76 mm x 102 mm (3" x 4")	51 mm x 76 mm (2" x 3")	102 mm (4")	16 mm (5/8")	Offset	-	11 mm (7/16")	**1011-1573**
Oval tapered	76 mm x 102 mm (3" x 4")	51 mm x 76 mm (2" x 3")	102 mm (4")	16 mm (5/8")	Offset	-	11 mm (7/16")	**1011-1572**[2]
Oval tapered	76 mm x 102 mm (3" x 4")	64 mm x 89 mm (2 1/2" x 3 1/2")	127 mm (5")	16 mm (5/8")	Offset	-	11 mm (7/16")	**RU-2750**
Oval tapered	76 mm x 102 mm (3" x 4")	51 mm x 76 mm (2" x 3")	70 mm (2 3/4")	16 mm (5/8")	Offset	-	11 mm (7/16")	**RC-0984**
Oval tapered	76 mm x 102 mm (3" x 4")	51 mm x 76 mm (2" x 3")	70 mm (2 3/4")	16 mm (5/8")	Offset	-	11 mm (7/16")	**RC-0982**
Round straight	76 mm (3")	-	76 mm (3")	16 mm (5/8")	Centered	-	-	**1011-1560**
Round tapered	89 mm (3 1/2")	51 mm (2")	102 mm (4")	16 mm (5/8")	Centered	-	-	**1011-1561**
Round tapered	76 mm (3")	51 mm (2")	76 mm (3")	16 mm (5/8")	Centered	-	-	**RC-233**
Round tapered	76 mm (3")	51 mm (2")	70 mm (2 3/4")	16 mm (5/8")	Centered	-	-	**RC-234**
Round tapered	76 mm (3")	51 mm (2")	70 mm (2 3/4")	16 mm (5/8")	Centered	-	-	**RC-2344**
57 MM ID (2 1/4")								
Round straight	89 mm (3 1/2")	-	127 mm (5")	16 mm (5/8")	Centered	-	-	**RU-61**
Round straight	89 mm (3 1/2")	-	152 mm (6")	25 mm (1")	Centered	-	-	**RU-62**
Round straight	89 mm (3 1/2")	-	102 mm (4")	25 mm (1")	Angled	20°	-	**RU-170**
Round straight	89 mm (3 1/2")	-	127 mm (5")	25 mm (1")	Angled	20°	-	**RU-171**
Round tapered	89 mm (3 1/2")	51 mm (2")	102 mm (4")	16 mm (5/8")	Centered	-	-	**RC-125**
Round tapered	89 mm (3 1/2")	51 mm (2")	102 mm (4")	16 mm (5/8")	Centered	-	-	**1011-1547**
62 MM ID (2 7/16")								
Oval tapered	95 mm x 114 mm (3 3/4" x 4 1/2")	64 mm x 89 mm (2 1/2" x 3 1/2")	89 mm (3 1/2")	16 mm (5/8")	Centered	-	-	**1011-1621**
Round straight	89 mm (3 1/2")	-	102 mm (4")	16 mm (5/8")	Centered	-	-	**RU-80**
Round straight	89 mm (3 1/2")	-	127 mm (5")	16 mm (5/8")	Centered	-	-	**RU-81**
Round straight	89 mm (3 1/2")	-	152 mm (6")	16 mm (5/8")	Centered	-	-	**RU-82**
Round straight	95 mm (3 3/4")	-	102 mm (4")	51 mm (2")	Angled	20°	-	**RU-175**
Round straight	95 mm (3 3/4")	-	127 mm (5")	51 mm (2")	Angled	20°	-	**RU-176**
Round straight	95 mm (3 3/4")	-	152 mm (6")	51 mm (2")	Angled	20°	-	**RU-177**
64 MM ID (2 1/2")								
Round straight	89 mm (3 1/2")	-	102 mm (4")	25 mm (1")	Angled	5°	-	**RB-70**
Round straight	89 mm (3 1/2")	-	152 mm (6")	16 mm (5/8")	Centered	-	-	**1011-0787**
Round straight	89 mm (3 1/2")	-	152 mm (6")	25 mm (1")	Angled	5°	-	**RB-72**
Round tapered	133 mm (5 1/4")	89 mm (3 1/2")	114 mm (4 1/2")	17 mm (11/16")	Offset	-	16 mm (5/8")	**1011-1582**
Round tapered	118 mm (4 82/125")	89 mm (3 1/2")	151 mm (6")	21 mm (4/5")	Centered	-	-	**1011-4501**
70 MM ID (2 3/4")								
Round tapered	128 mm (5 3/64")	89 mm (3 1/2")	140 mm (5 1/2")	17 mm (11/16")	Centered	-	-	**1011-2003**
73 MM ID (2 7/8")								
Round tapered	102 mm (4")	76 mm (3")	127 mm (5")	16 mm (5/8")	Centered	-	-	**1011-4776**
76 MM ID (3")								
Round straight	127 mm (5")	-	165 mm (6 1/2")	16 mm (5/8")	Centered	-	-	**1011-1612**
Round tapered	152 mm (6")	121 mm (4 3/4")	152 mm (6")	44 mm (1 3/4")	Centered	-	-	**1011-1588**
Round tapered	114 mm (4 1/2")	89 mm (3 1/2")	146 mm (5 3/4")	19 mm (3/4")	Centered	-	-	**1011-4500**
89 MM ID (3 1/2")								
Round tapered	117 mm (11/16")	89 mm (3 1/2")	114 mm (4 1/2")	16 mm (5/8")	Centered	-	-	**1011-1611**
102 MM ID (4")								
Round tapered	137 mm (5 25/64")	111 mm (4 3/8")	89 mm (3 1/2")	16 mm (5/8")	Centered	-	-	**1011-4180**
Round tapered	137 mm (5 25/64")	114 mm (4 1/2")	127 mm (5")	16 mm (5/8")	Centered	-	-	**1011-4537**
114 MM ID (4 1/2")								
Round tapered	149 mm (5 55/64")	114 mm (4 1/2")	152 mm (6")	16 mm (5/8")	Centered	-	-	**1011-1053**

[1] Includes two filters.

[2] Has chrome end cap, not rubber.

CLAMP-ON AIR FILTER

FOR YAMAHA YFZ350 87-05

- Clamps directly to the carburetor intake
- Increases airflow to engine to help boost performance
- Round filter style and centered flange position
- Requires removal of the stock airbox and stock air filter element
- Two required for installation



DESCRIPTION	PART #
Clamp-on air filter	**RU-0210**

DISCLAIMER: SEE PAGE 4 FOR IMPORTANT INFORMATION REGARDING CERTAIN WARRANTY AND EMISSION CONTROL REGULATION COMPLIANCE AND NOISE REGULATION INFORMATION.

BOLD GRAY part numbers are new for 2024

DRYCHARGER

FOR POLARIS RANGER RZR XP 1000 14-19/ RZR4 1000 14/RZR XP TURBO 16-19

- This specially designed filter wrap is made to extend the service interval of K&N Filtercharger when used in dusty conditions
- Contains uniform micron openings like the K&N Precharger, so air can get in but dirt and other contaminants cannot
- Silicone treatment deflects water splashed on the air filter
- Uses sewn-in elastic opening to securely fasten to air filter
- Custom fit to application



FITS MODEL	PART #
Drycharger	1011-3513

UNIVERSAL PRECHARGERS

- Extend service period by prefiltering tiny contaminants in dusty conditions
- Highly durable polyester material wraps around K&N filters
- Designed to be run dry and cleaned with K&N filter cleaner
- Universal sizes in black only



RE-0810PK



RU-0510PK

DIMENSIONS	PART #
152 mm (6") base, 118 mm (4 5/8") top, 229 mm (9") long	RE-0810PK
127 mm (5") base, 121 mm (4 3/4") top, 203 mm (8") long	RE-0910PK
76,2 mm OD x 63,5 mm long (3" x 2 1/2")	RU-0150PK
88,9 mm OD x 127 mm H (3 1/2" x 5")	RU-0510PK

DIMENSIONS	PART #
88,9 mm OD x 152 mm H (3 1/2" x 6")	RU-0520PK
102 mm OD x 127 mm H (4" x 5")	RU-1460PK
102 mm OD x 152 mm H (4" x 6")	RU-1470PK

QUICK-RELEASE FILTER SKINS

- Extremely thin and durable to allow maximum airflow
- Pull the string to remove filter skin, exposing a clean air filter surface
- It's like cleaning your filter in seconds
- Perfect for long, dusty races
- Sold three per package



DESCRIPTION	PART #
Quick-release Filter Skin (3-pk.)	M819-90

FILTERSKINS

- This filter cover makes servicing easy; just change the cover
- Extremely thin and durable material allows maximum airflow while trapping 90% of airborne dirt
- Reusable
- Fit all foam and gauze filters
- Comes in a dust-free storage bag; three per package

NOTE: If unsure of fitment, measure filter size.

APPLICATION	AIR FILTER SIZE	PART #
Clamp-on and pod	76,2 mm - 102 mm dia. x 76,2 mm - 102 mm L (3" - 4" x 3" - 4")	PC1344
For Suzuki LT500	152 mm - 203 mm dia. x 102 mm - 178 mm L (6" - 8" x 4" - 7")	PC1386

PC1344



DISCLAIMER: | SEE PAGE 4 FOR IMPORTANT INFORMATION REGARDING CERTAIN WARRANTY AND EMISSION CONTROL REGULATION COMPLIANCE AND NOISE REGULATION INFORMATION.

BOLD GRAY part numbers are new for 2024

MOOSE RACING

PRE FILTER/MUD FOAM

- Open-cell polyurethane foam
- Use in conjunction with stock air filter to trap larger particles and debris
- Easy cut to fit for any air box
- Extends filter life, and cleaning intervals of stock air filter
- Can be oiled like stock filter for best performance
- Also can be used to displace mud on helmet visor in muddy conditions
- Keeps mud from packing next to footpegs, brake and shifter controls
- Dimensions: 28 cm x 30,5 cm x 19 mm (11" x 12" x 3/4")



DESCRIPTION	PART #
Pre filter/mud foam	M200-30

UNI AIR FILTERS

BULK FILTER FOAM

- Sheets of foam in several densities for fabricating air filters
- Perfect for vintage and custom applications



BF-1



1011-1025



1011-1026

DESCRIPTION	SIZE	PART #
Green, fine foam (65 PPI)	30,5 cm x 40,5 cm x 16 mm (12" x 16" x 5/8")	BF-1
Black, fine foam (60 PPI)	30,5 cm x 40,5 cm x 10 mm (12" x 16" x 3/8")	1011-1025
Red, coarse foam (40 PPI)	30,5 cm x 40,5 cm x 10 mm (12" x 16" x 3/8")	1011-1026
Black, coarse foam (30 PPI)	30,5 cm x 40,5 cm x 10 mm (12" x 16" x 3/8")	BF-2

HIGHLIFTER

SNORKEL KITS

- Utilizes three true 50,8 mm (2") black ABS piping from CVT to the airbox
- Supplies drain plugs for the CVT belt and the air intake
- Devotes bellows for the vent lines
- Designed water pump and radiator overflow
- Includes all hoses, intake cover, bracket, intake pipes and mounting accessories

1010-1599

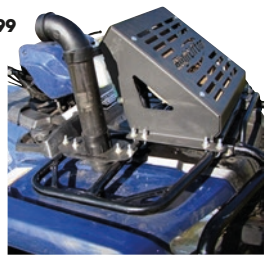

1010-1861



FITS MODEL	PART #
BOMBARDIER/CAN-AM	
570/650/850/1000 Outlander 16-17	1010-1968
Renegade 850 16-18 (all)	1010-2368
Renegade 1000 16-18 (all)	1010-2368
HONDA	
Rancher 420 14-18	1010-1599

FITS MODEL	PART #
HONDA (CONT)	
Foreman 500 14-19	1010-1599
KAWASAKI	
Brute Force 750 4x4i/EPS 14-20	1010-1854
POLARIS	
Scrambler 850 14-19	1010-1861

FITS MODEL	PART #
POLARIS (CONT)	
Sportsman 850 13-16	1010-1969
RZR 900 50-inch 15-19	1010-1864
RZR 900/900 S 17-20	1010-1864
Scrambler 1000 14-18	1010-1861
Sportsman 1000 XP 15-16	1010-1969

UP-102



UNI AIR FILTERS

BREATHERS

- Made of a washable urethane that needs no oil or special cleaners
- Measures 38,1 mm OD x 38,1 mm L (1 1/2" x 1 1/2")
- Clamp-on or push-in type

SIZE	PART #
CLAMP-ON	
9,5 mm (3/8")	UP-102
12,7 mm (1/2")	UP-103
15,9 mm (5/8")	UP-104

SIZE	PART #
PUSH-IN	
9,5 mm (3/8")	UP-122
12,7 mm (1/2")	UP-123
15,9 mm (5/8")	UP-124



420

PARTS UNLIMITED

AIR INTAKES FOR MIKUNI

- Universal air intakes fit all Mikuni VM carbs from 30 mm to 38 mm
- Polished-aluminum body with screen covers

SIZE	ID	PART #
30-34 mm	57 mm	420

SIZE	ID	PART #
36-38 mm	62 mm	421

DISCLAIMER: SEE PAGE 4 FOR IMPORTANT INFORMATION REGARDING CERTAIN WARRANTY AND EMISSION CONTROL REGULATION COMPLIANCE AND NOISE REGULATION INFORMATION.

BOLD GRAY part numbers are new for 2024





UNI AIR FILTERS

FILTERED AIR VENTS

- Foam-filtered air vents increase the pre-filtered air supply to the airbox
- May be cleaned and re-oiled
- Sold in packs of six
- 25 mm diameter (1")

DESCRIPTION	PART #
Filtered air vents (6-pk.)	UFV-6

TwinAir

OVAL AIRBOX VENTS

- Package contains two airbox vents and two airbox vent covers to close the opening

DESCRIPTION	PART #
Oval airbox vents	1010-0168

QUAD LOGIC

BILLET AIRBOX COVER AND GASKET

- Two-tone machine accents on billet cover offer a unique custom appearance
- Add style when replacing your broken plastic airbox cover
- Effortless installation
- Seal will not rebound and becomes compressed over time to continue proper function
- OEM airbox cover seal allows dirt directly into filter and degrades quickly
- Cover and gasket sold separately

1011-4725



FITS MODEL	DESCRIPTION	PART #
CAN-AM		
Outlander 450 15-22, Outlander 500 14-15, Outlander 570/850/Renegade 570/850 16-22, Outlander 650/ Renegade 1000 13-22, Outlander 800/Renegade 500/800 13-15, Outlander 1000 13-19, Renegade 650 18-22	Cover	1011-4725
	Gasket	1011-4726

RJWC POWERSPORTS

BILLET AIRBOX LID

- Seals better than factory plastic airbox lid
- Gasket seal is made out of a special silicone rubber that meets the high standards of durability
- CNC-machined from 6061 aluminum billet block
- Finished in a variety of anodized colors
- Works with factory air filters and RJWC Powersports air filter



1011-4623



1011-4766



1011-4767

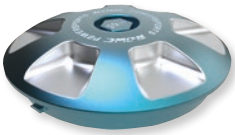

1011-4902



1011-4903

DESCRIPTION	BLACK	BLUE	RED	TURQUOISE	PINK
CAN-AM					
Outlander 500 (G2L) 12-24	1011-4623	1011-4766	1011-4767	1011-4902	1011-4903
Renegade 500 (G2) 12-24	1011-4623	1011-4766	1011-4767	1011-4902	1011-4903
Outlander 570L (G2L/XMR) 15-24	1011-4623	1011-4766	1011-4767	1011-4902	1011-4903
Renegade 570 (G2) 16-24	1011-4623	1011-4766	1011-4767	1011-4902	1011-4903
Renegade 570XMR 16-24	1011-4623	1011-4766	1011-4767	1011-4902	1011-4903
Outlander 650/Max (G2) 12-24	1011-4623	1011-4766	1011-4767	1011-4902	1011-4903
Outlander 650XMR (G2) 16-24	1011-4623	1011-4766	1011-4767	1011-4902	1011-4903
Renegade 800 (G2) 12-24	1011-4623	1011-4766	1011-4767	1011-4902	1011-4903
Maverick X3 Turbo/Renegade 850 (G2) 17-24	1011-4623	1011-4766	1011-4767	1011-4902	1011-4903
Outlander 850/Max/XMR (G2) 16-24	1011-4623	1011-4766	1011-4767	1011-4902	1011-4903
Renegade 850XMR (G2) 16-24	1011-4623	1011-4766	1011-4767	1011-4902	1011-4903
Outlander 1000/Max/XMR/XXC (G2) 12-24	1011-4623	1011-4766	1011-4767	1011-4902	1011-4903
Renegade 1000XMR (G2) 16-24	1011-4623	1011-4766	1011-4767	1011-4902	1011-4903
Renegade 1000 (G2) 12-24	1011-4623	1011-4766	1011-4767	1011-4902	1011-4903

DISCLAIMER: SEE PAGE 4 FOR IMPORTANT INFORMATION REGARDING CERTAIN WARRANTY AND EMISSION CONTROL REGULATION COMPLIANCE AND NOISE REGULATION INFORMATION.

BOLD GRAY part numbers are new for 2024

Boyesen

PRO SERIES REEDS

- 21st century carbon fiber technology incorporating Boyesen's dual-stage reed design
- Pairs a carbon fiber top reed with a durable fiberglass/epoxy bottom reed
- Provide the quickest acceleration any reed can offer; maximize horsepower and torque
- Deliver instant and accurate response to piston speed changes for smooth, dependable throttle performance
- More durable than typical carbon fiber reeds
- Custom-made for the latest 2-stroke technologies



PRO04



FITS MODEL	PART #
KAWASAKI	
KXF/KXT250 (all)	**PRO04**

FITS MODEL	PART #
SUZUKI	
LT250/500 87	**PRO04**

FITS MODEL	PART #
YAMAHA	
YFZ350 Banshee 87-06	**PRO86**[1]

[1] Two sets required.

POWER REEDS

- The performance standard for all reeds
- Laboratory-proven to increase performance
- Allow greater flow velocity over entire range of operating pressures, which translates into better low-, mid- and high-rpm power
- Increase horsepower for less money

633



FITS MODEL	PART #
HONDA	
ATC250R 81-86	**607**
TRX250R 86-89	**607**
FL350R Odyssey (all)	**607**
FL400R Pilot 89	**607**
FL400R Pilot 90	**633**
KAWASAKI	
KXF80 03-06	**1008-0044**

FITS MODEL	PART #
KAWASAKI (CONT)	
KXF250 (all)	**615**
KXT250 (all)	**615**
POLARIS	
250 reed engine 85-05	**607**
300/350/400 2-stroke 87-05 (all)	**607**

FITS MODEL	PART #
SUZUKI	
LT-80 (all)	**1008-0044**
LT250R 87	**615**
LT500R 87	**615**
YAMAHA	
YT125 thru 82	**603**
YT125 83-87	**605**
YT175 82	**603**

FITS MODEL	PART #
YAMAHA (CONT)	
YT175 83-87	**605**
YFS200 88-05	**630R**
YTZ250 85-86	**604**
YFZ350 87-06	**645**[1]

[1] Two sets required.

SUPER STOCK REEDS

- Carbon or fiber single-stage replacement reeds
- Enhances performance at all rpm
- Matched to OEM specifications
- Lasts longer and better value than other stock or carbon reeds on the market



SSF102

SSC012

FITS MODEL	FIBER PART #	CARBON PART #
HONDA		
ATC250R 81-86	**SSF102**	**SSC102**
TRX250R FourTrax 86-89	**SSF102**	**SSC102**

FITS MODEL	FIBER PART #	CARBON PART #
KAWASAKI		
KXT/KXF250 Tecate (all)	**SSF012**	**SSC012**
POLARIS		
300/350 2-stroke (all)	-	**SSC014**

FITS MODEL	FIBER PART #	CARBON PART #
YAMAHA		
YFS200 Blaster 88-06	**SSF035**	**SSC035**
YFZ350 Banshee 87-06	**SSF036**[1]	**SSC036**[1]

[1] Two sets required.

RAD VALVES

- Boyesen's hot RAD valves provide plenty of off-road torque
- Custom reed cage holds Boyesen's carbon fiber reeds
- Sustains flow velocity through the valve and redirects intake charge for balanced distribution to intake ports
- Quickens throttle response and ramps up horsepower throughout rpm range
- Solid one-piece aluminum casting; bolts in easily

RAD04A



RAD35A

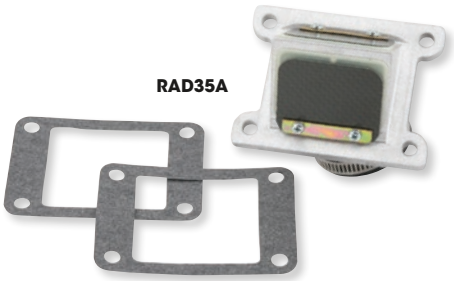

FITS MODEL	PART #
HONDA	
ATC250 LC 85-86	**RAD04A**
TRX250R FourTrax 86-89	**RAD04A**
POLARIS	
350/400 90-04	**RAD62**
YAMAHA	
YFS200 Blaster 88-06	**RAD35A**

FITS MODEL	PART #
YAMAHA (CONT)	
Banshee 350 87-06	**1008-0345**[1]
	1008-0346[2]
	1008-0347[3]
	1008-0348[4]

[1] For 38 mm-40 mm Keihin carb.
[2] For 38 mm-40 mm Mikuni carb.
[3] For 36 mm Keihin carb.
[4] For 34 mm Keihin carb.

REPLACEMENT REEDS FOR RAD VALVES

FOR RAD VALVE #	PART #
RAD-25	**RL-02**
RAD-36	**RL05**

DISCLAIMER: | SEE PAGE 4 FOR IMPORTANT INFORMATION REGARDING CERTAIN WARRANTY AND EMISSION CONTROL REGULATION COMPLIANCE AND NOISE REGULATION INFORMATION.

BOLD GRAY part numbers are new for 2024

VFORCE4 REED VALVES

- Advanced reed petal resin system, carbon fiber and lay-up
- Pre-curved reed petal ensures better seal at the tip
- Wider reed cage for maximum airflow
- Combined reed tip area is increased by 10,5% for better airflow
- Airfoil shape added to cage tip to increase velocity from the outer ports
- Long reed stops added to progressively slow reed petal tip velocity for increased petal durability

FITS MODEL	PART #
YAMAHA	
YFS200 Blaster 88-06	**1008-0283**
YFZ350 Banshee 87-06	**1008-0282**

1008-0283



- Reduced frontal area of the central wing combined with a more aerodynamic shape
- Replacement reeds sold one set per reed cage

DESCRIPTION	PART #
Replacement reed set	**1008-0284**

VFORCE3 REED VALVES AND REPLACEMENT REED PETALS

- The advancement of reed technology
- Snap-together cage uses symmetrical reed petals, eliminating the need for different "inner" and "outer" replacement petals
- Reed tip shape accelerates air mixture, ensuring increased airflow for increased horsepower
- Innovative design completely eliminates need for screws
- When ordering replacement reeds, order one set per reed cage

FITS MODEL	REED VALVE PART #	REPL. REED PETAL PART #
HONDA		
TRX250R FourTrax 86-89	-	**1008-0088**
KAWASAKI		
KFX250 88-89	**1008-0242**	-
KXT250 85-87	**1008-0242**	-

1008-0242

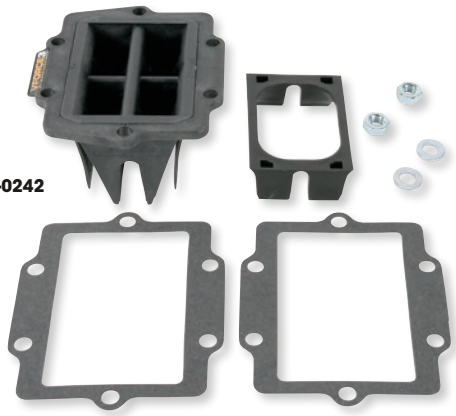

FITS MODEL	REED VALVE PART #	REPL. REED PETAL PART #
YAMAHA		
YFS200 Blaster 88-06	-	**1008-0126**
YFZ350/LE Banshee/LTD 87-06	-	**1008-0126**

2P1171

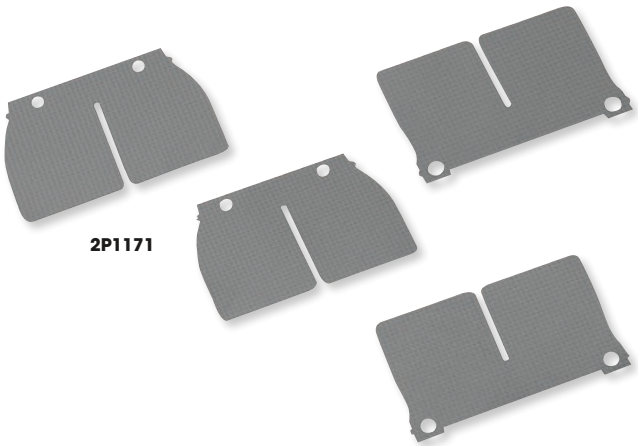

M560-08-111

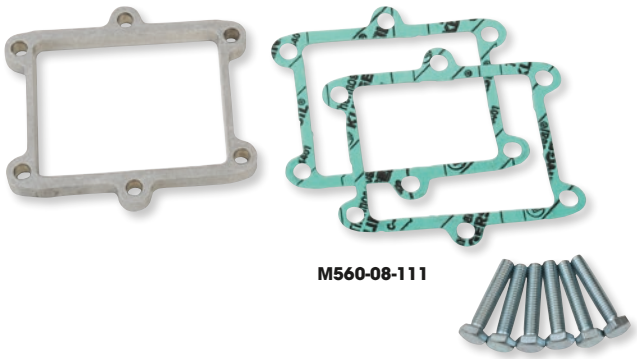

VFORCE DELTA 2 REPLACEMENT REED PETALS

- Sold one set per reed cage

FITS MODEL	PART #
HONDA	
ATC250R 85-86	**2P1171**
TRX250R FourTrax 86-89	**2P1171**
FL400R Pilot 91-93	**2P1171**
KAWASAKI	
KXF250 Tecate 4 88-89	**2P1271**
KXT250 Tecate 85-87	**2P1271**

FITS MODEL	PART #
POLARIS	
Big Boss/Scrambler/ Sport/Trail Blazer/Xpress/ Xplorer 350-400 95-06	**2P1171**
SUZUKI	
LT250R QuadRacer 88-92	**2P1171**
LT500R QuadRacer 88-90	**2P1171**

TORQUE SPACER KITS

- Simple but effective way to shift the torque curve to favor the low-end to mid-range band of the rev range
- CNC-machined, eliminating interference problems when installing; includes gaskets and bolts
- Insert spacer between cylinder and reed valve

FITS MODEL	PART #
HONDA	
ATC250R 81-86	**M560-08-111**
TRX250R 86-89	**M560-08-111**
KAWASAKI	
KXT250 85-87	**M560-10-200**
KXF250 87-88	**M560-10-200**
SUZUKI	
LT250R 85-86	**M560-10-300**

FITS MODEL	PART #
SUZUKI (CONT)	
LT250R 88-92	**M560-08-310**
LT500R 87	**M560-10-300**
LT500R 88-92	**M560-08-310**
YAMAHA	
YFS200 Blaster 88-02	**M560-06-412**
YTZ250 Tri-Z 85-86	**M560-08-411**
YFZ350 Banshee 87-06	**M560-06-4011**

DISCLAIMER: | SEE PAGE 4 FOR IMPORTANT INFORMATION REGARDING CERTAIN WARRANTY AND EMISSION CONTROL REGULATION COMPLIANCE AND NOISE REGULATION INFORMATION.

BOLD GRAY part numbers are new for 2024

Boyesen

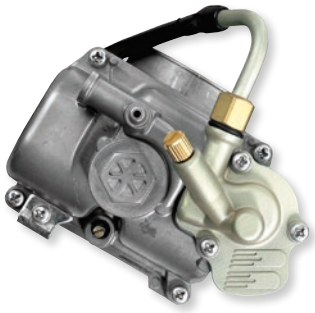

QUICKSTART

FOR ALL KEIHIN FCR-EQUIPPED MX, OFF-ROAD AND ATV MODELS

- The most effective way to add performance to a Keihin FCR carburetor
- Integrated Hot Start Assist eliminates problem 4-stroke hot start procedure
- Tunable leak jet maximizes volume of fuel and duration of fuel spray for all conditions
- 25% more fuel capacity
- High-volume vertical check valve located in the QS3 for precise, consistent fuel metering
- Stops bogging and improves throttle response
- Improved low-end performance
- Investment cast and finished to precise tolerances
- Fits ALL Keihin FCR carbs
- Simple bolt-on installation

DESCRIPTION	PART #
Quickstart	**1050-0228**



QUICKSHOT 3

- Tunable leak jet maximizes volume of fuel and duration of squirt for all conditions
- Investment cast and finished to precise tolerances
- 25% more fuel capacity
- High-volume vertical check valve located in the QS3 for precise, consistent fuel metering
- Stops hesitation and bog
- Instant throttle response
- Improved low-end performance
- Fits ALL Keihin FCR carbs
- Simple bolt-on installation

FITS MODEL	PART #
HONDA	
TRX450R 06-09	**1050-0225**
KTM	
450/525 XC 08-10	**1050-0225**

FITS MODEL	PART #
POLARIS	
Outlaw 450 MXR 08-10	**1050-0225**
Outlaw 525 07-11	**1050-0225**

FITS MODEL	PART #
YAMAHA	
YFZ450 04-09	**1050-0225**
ANY MFGR./MODEL USING AFTERMARKET KEIHIN FCR-MX CARBURETORS	
FCR-MX 37/39/41	**1050-0225**





QUICKSHOT 2 ACCELERATOR PUMP COVER

FOR KEIHIN FCR CARBS

- Eliminates hesitation and bog on bikes and ATVs and provides instant response to throttle movements
- Additional benefits are reduced hot engine stalling and improved low-end performance
- Bolt-on product for all Keihin FCR carbs that requires no modifications

FITS MODEL	PART #
HONDA	
TRX450R 06-09	**1050-0154**
KTM	
450/525 XC 08-10	**1050-0154**

FITS MODEL	PART #
POLARIS	
Outlaw 450 MXR 08-10	**1050-0154**
Outlaw 525 07-11	**1050-0154**

FITS MODEL	PART #
YAMAHA	
YFZ450 04-09	**1050-0154**
ANY MFGR./MODEL USING AFTERMARKET KEIHIN FCR-MX CARBURETORS	
FCR-MX 37/39/41	**1050-0154**

K&S TECHNOLOGIES INCORPORATED

FUEL PETCOCK ASSEMBLIES

- Direct OEM replacement assemblies
- Three-position petcock (off/reserve/main)

0705-0121



FITS MODEL	PART #
YAMAHA	
YFB250 Timberwolf 92-99	**0705-0121**
YFB250FW Timberwolf 4WD 94-00	**0705-0121**
YFM250 Bear Tracker 01-04	**0705-0121**
YFM250B Bruin 250 06	**0705-0121**
YFM250B Big Bear 07-09	**0705-0121**

FITS MODEL	PART #
YAMAHA (CONT)	
YFM400 Big Bear 2WD/4WD 00-12	**0705-0121**
YFM40F Grizzly 400 04-09	**0705-0121**
YFU1W Prohauler Pro-4 89	**0705-0121**
YFZ350 Banshee 87-06	**0705-0120**

DISCLAIMER: | SEE PAGE 4 FOR IMPORTANT INFORMATION REGARDING CERTAIN WARRANTY AND EMISSION CONTROL REGULATION COMPLIANCE AND NOISE REGULATION INFORMATION.

BOLD GRAY part numbers are new for 2024



0705-0375



0705-0396



0705-0392

FUEL PETCOCK REBUILD KITS

- Includes components to rebuild one fuel petcock
- Kits include all necessary face screws, tank bolts, face gasket, tank gasket, diaphragm, O-rings, wave washer and miscellaneous components
- Kits for non-rebuildable riveted Honda fuel taps include special drill and self-tapping screws along with instructions for easy and inexpensive rebuild

FITS MODEL	PART #
ARCTIC CAT	
50 2x4 08	**0705-0546**
50 DVX 06-08	**0705-0546**
50 Y-6 06	**0705-0546**
90 DVX 06-18	**0705-0546**
90 Utility 2x4 06-16	**0705-0546**
Alterra 90 17-19	**0705-0546**
150 Utility 09-19	**0705-0546**
250 2x4 99-00	**0705-0477**
250 2x4 01-05	**0705-0476**
250 2x4 06-09	**0705-0546**
250 4x4 01-05	**0705-0476**
250 DVX 06-08	**0705-0546**
300 2x4 98-00	**0705-0477**
300 2x4 01-04	**0705-0476**
300 2x4 10-16	**0705-0546**
300 4x4 98-00	**0705-0477**
300 4x4 01-05	**0705-0476**
300 DVX 09-15	**0705-0546**
Alterra 300 18-22	**0705-0546**
350 CR 12	**0705-0545**
350 Utility 4x4 11	**0705-0545**
366 FIS w/ AT 08-10	**0705-0545**
366 SE FIS w/ AT 11	**0705-0545**
375 2x4 w/ AT 02	**0705-0476**
375 4x4 w/ AT 02	**0705-0476**
400 2x4 98-00	**0705-0477**
400 2x4 01	**0705-0476**
400 4x4 98-00	**0705-0477**
400 4x4 w/ AT 03-04	**0705-0476**
400 4x4 w/ MT 01-04	**0705-0476**
400 DVX 04-06	**0705-0493**
400 DVX 07-08	**0705-0492**
400 FIS 2x4 w/ AT 03-04	**0705-0476**
400 FIS 2x4 w/ MT 03-04	**0705-0476**
400 FIS 4x4 w/ AT 03-05	**0705-0476**
400 FIS 4x4 w/ AT 13-14	**0705-0545**
400 FIS 4x4 w/ MT 02-05	**0705-0476**
400 TBX 4x4 04	**0705-0476**
400 VP 4x4 w/ AT 05-06	**0705-0476**
400 VP 4x4 w/ MT 05-06	**0705-0476**
454 2x4 97-98	**0705-0477**
454 4x4 96-98	**0705-0477**
500 4x4 98	**0705-0477**
500 4x4 w/ AT 00-02	**0705-0476**
500 4x4 w/ MT 00-01	**0705-0476**
500 FIS 4x4 w/ AT 02-04	**0705-0476**
500 FIS 4x4 w/ MT 02-04	**0705-0476**

FITS MODEL	PART #
ARCTIC CAT (CONT)	
500 FIS TBX 4x4 02-04	**0705-0476**
500 FIS TRV 4x4 03-05	**0705-0476**
CAN-AM	
DS 70 11-22	**0705-0544**
DS 90X 4-stroke 09-22	**0705-0544**
DS 250 06-22	**0705-0544**
Outlander 330 04-05	**0705-0480**
Outlander 330 4X4 05	**0705-0480**
Outlander 400 03-04	**0705-0480**
Outlander 400 STD 2x4 05	**0705-0480**
Outlander 400 STD 4x4 05-08	**0705-0480**
Outlander 400 XT 4x4 04-08	**0705-0480**
Outlander Max 400 STD 4x4 05-08	**0705-0480**
Outlander Max 400 XT 4x4 06-08	**0705-0480**
Quest 500 02-04	**0705-0480**
Quest 500 XT 02-04	**0705-0480**
Traxter 500 99-05	**0705-0480**
Traxter 500 Auto CVT 05	**0705-0480**
Quest 650 STD/XT 04	**0705-0480**
Traxter 650 04-05	**0705-0480**
Traxter 650 Auto CVT 05	**0705-0480**
HONDA	
ATC185 80-83	**0705-0403**
ATC200 81-83	**0705-0403**
ATC200E 82-83	**0705-0403**
ATC200ES 84	**0705-0403**
ATC200M 84-85	**0705-0403**
ATC200S 84-86	**0705-0403**
ATC250ES 85-87	**0705-0386**
ATC250R 85-86	**0705-0375**
ATC250SX 85-87	**0705-0386**
TRX250 Fourtrax 85-87	**0705-0386**
TRX250 Recon 97-01	**0705-0397**
TRX250TE Recon 02-23	**0705-0397**
TRX250TM Recon 02-23	**0705-0397**
TRX250X/EX Sportrax 01	**0705-0390**
TRX250X/EX Sportrax 02-14	**0705-0397**
TRX250X/EX Sportrax 16-21	**0705-0401**
TRX300 Fourtrax 88-00	**0705-0386**
TRX300FW Fourtrax 4x4 88-00	**0705-0386**
TRX350FE 00-06	**0705-0397**
TRX350FM Fourtrax Rancher 00-06	**0705-0397**
TRX350TE 00-06	**0705-0397**
TRX350TM Fourtrax Rancher 00-06	**0705-0397**
TRX400EX 99-07	**0705-0401**
TRX400FA 04-07	**0705-0397**
TRX400FGA Fourtrax Rancher 4x4 04-07	**0705-0397**

FITS MODEL	PART #
HONDA (CONT)	
TRX400FW Fourtrax Foreman 4x4 95-03	**0705-0397**
TRX420 FA IRS 09-14	**0705-0398**
TRX420 FE 07-13	**0705-0398**
TRX420 FM 07-13	**0705-0398**
TRX420 FPA IRS 09-14	**0705-0398**
TRX420 FPE 11-13	**0705-0398**
TRX420 FPM 11-13	**0705-0398**
TRX420 TE 07-13	**0705-0398**
TRX420 TM 07-13	**0705-0398**
TRX450ER 06-07	**0705-0399**
TRX450ES 98-01	**0705-0397**
TRX450FE 02-04	**0705-0397**
TRX450FM 02-04	**0705-0397**
TRX450R 04-07	**0705-0399**
TRX450S 98-01	**0705-0397**
TRX500FA 01-04	**0705-0397**
TRX500FA 05-14	**0705-0398**
TRX500FE 05-11	**0705-0398**
TRX500FGA 04	**0705-0397**
TRX500FGA 05-08	**0705-0398**
TRX500FM 05-11	**0705-0398**
TRX500FPA 09-12	**0705-0398**
TRX500FPE 07-11	**0705-0398**
TRX500FPM 08-11	**0705-0398**
TRX500TM 05-06	**0705-0398**
TRX650 Rincon 03-05	**0705-0397**
KAWASAKI	
KFX50 07-23	**0705-0491**
KFX90 07-23	**0705-0491**
KLF220 Bayou 88-02	**0705-0489**
KFX250 Mojave 87-04	**0705-0489**
KLF250 Bayou 03-11	**0705-0489**
KEF300 Lakota 95-03	**0705-0489**
KLF300A Bayou 86-87	**0705-0489**
KLF300B Bayou 88-05	**0705-0489**
KLF300C Bayou 4x4 89-05	**0705-0489**
KVF300A Prairie 4x4 99-02	**0705-0490**
KVF300B Prairie 2x4 99-02	**0705-0490**
KVF360A Prairie 4x4 03-13	**0705-0361**
KVF360B Prairie 03-11	**0705-0361**
KVF360C Prairie 4x4 03-13	**0705-0361**
KFX400 03-06	**0705-0493**
KLF400 Bayou 93-99	**0705-0489**
KVF400A Prairie 4x4 97-98	**0705-0361**
KVF400B Prairie 98	**0705-0361**
KVF400C Prairie 4x4 99-02	**0705-0361**
KVF400D Prairie 99-02	**0705-0361**

DISCLAIMER: | SEE PAGE 4 FOR IMPORTANT INFORMATION REGARDING CERTAIN WARRANTY AND EMISSION CONTROL REGULATION COMPLIANCE AND NOISE REGULATION INFORMATION.

BOLD GRAY part numbers are new for 2024

FUEL PETCOCK REBUILD KITS (CONT)

FITS MODEL	PART #
KAWASAKI (CONT)	
KVF650 Brute Force 05	**0705-0488**
KVF650 Brute Force 06-13	**0705-0396**[1]
KVF650 Prairie 02-03	**0705-0488**
KVF700 Prairie 04-06	**0705-0488**
KVF650 I Brute Force 06-13	**0705-0396**[1]
KVF750 Brute Force 05-07	**0705-0396**[1]
POLARIS	
Sportsman 450 06-07	**0705-0478**
Outlaw 500 06-07	**0705-0478**
Predator 500 03-07	**0705-0478**
Sportsman 500 4x4 HO 06-08	**0705-0478**
Sportsman 700 4x4 06	**0705-0478**
SUZUKI	
LT-A50 02-05	**0705-0483**
LT-Z50 06-22	**0705-0492**
LT-Z90 Quad Sport 07-22	**0705-0547**
LT-4WD 250 Quad Runner 95-98	**0705-0485**
LT-F250 2WD 95-01	**0705-0485**
LT-F250 Ozark 02-06	**0705-0479**
LT-F250 Ozark 07-08	**0705-0492**
LT-F250 Ozark 12-14	**0705-0492**
LT-F250F 4WD Quad Runner 99-00	**0705-0486**
LT-F250F 4WD Quad Runner 01-02	**0705-0485**
LT-Z250 04-06	**0705-0479**
LT-F300F King Quad 99-00	**0705-0486**
LT-F300F King Quad 01-02	**0705-0485**
LT-F4WDX King Quad 300 95-98	**0705-0485**
LT-A400 2WD King Quad 08-09	**0705-0484**
LT-A400 Eiger 2wd 02-04	**0705-0483**
LT-A400 Eiger 2wd 06-07	**0705-0482**
LT-A400F 4WD King Quad 08-10	**0705-0484**

FITS MODEL	PART #
SUZUKI (CONT)	
LT-A400F Eiger 4wd 02-04	**0705-0483**
LT-A400F Eiger 4wd 05-07	**0705-0482**
LT-F400 2WD King Quad 08-09	**0705-0484**
LT-F400 Eiger 2wd 02-04	**0705-0483**
LT-F400 Eiger 2wd 07	**0705-0482**
LT-F400F 4WD King Quad 08-10	**0705-0484**
LT-F400F Eiger 4wd 02-04	**0705-0483**
LT-F400F Eiger 4wd 05-07	**0705-0482**
LT-Z400 03-05	**0705-0493**
LT-Z400 06-08	**0705-0492**
LT-A500F Quad Master Auto 00-01	**0705-0481**
LT-A500F Vinson 02-05	**0705-0479**
LT-A500F Vinson 06-07	**0705-0484**
LT-F500F Vinson 03-07	**0705-0479**
YAMAHA	
YFM50 Raptor 04-08	**0705-0335**
YFM80 Badger 85-01	**0705-0335**
YFM80 Grizzly 05-08	**0705-0335**
YFM80 Raptor 02-08	**0705-0335**
YFM90 Grizzly 19-22	**0705-0543**
YFM90 Raptor 12-22	**0705-0543**
YFM100 87-91	**0705-0335**
YFA1 89-04	**0705-0335**
YFM125 Grizzly 04-13	**0705-0335**
YFM125 Raptor 11-13	**0705-0475**
YFS200 Blaster 88-06	**0705-0335**
YFB250 Timberwolf 92-98	**0705-0335**
YFB250FW Timberwolf 94-00	**0705-0335**
YFM 250 Raptor 08-13	**0705-0475**
YFM250 Beartracker 99-04	**0705-0335**
YFM250 Big Bear 07-09	**0705-0335**

FITS MODEL	PART #
YAMAHA (CONT)	
YFM250 Moto-4 89-91	**0705-0335**
YFM250B Bruin 05-06	**0705-0335**
YFM300 Grizzly 12-13	**0705-0394**
YFM350 Grizzly IRS 07-11	**0705-0394**
YFM350 Raptor 04-13	**0705-0335**
YFM350 Warrior 87-04	**0705-0335**
YFM350BA Bruin 2WD 04-06	**0705-0394**
YFM350ER Moto-4 87-95	**0705-0335**
YFM350FA Bruin 4WD 04-06	**0705-0394**
YFM350FGW Grizzly 4WD 07-14	**0705-0394**
YFM350FW Big Bear 87-99	**0705-0335**
YFM350GW Grizzly 2WD 07-11	**0705-0394**
YFM350U Big Bear 96-99	**0705-0335**
YFM35FX Wolverine 95-05	**0705-0335**
YFZ350 Banshee 87-06	**0705-0335**
YFM400 Big Bear 2WD 00-04	**0705-0335**
YFM400 Big Bear 4WD 00-06	**0705-0335**
YFM400 Big Bear IRS 07-12	**0705-0335**
YFM400 Grizzly IRS 07-08	**0705-0394**
YFM400 Kodiak 2WD 00-04	**0705-0394**
YFM400 Kodiak 4WD 93-99	**0705-0335**
YFM400 Kodiak 4WD 00-06	**0705-0394**
YFM450 Grizzly EPS 11-14	**0705-0394**
YFM450 Grizzly IRS 07-14	**0705-0394**
YFM450 Kodiak 03-06	**0705-0394**
YFZ450 04-13	**0705-0472**
YFM600 Grizzly 98	**0705-0335**
YFM600 Grizzly 99-01	**0705-0472**
YFM660 Grizzly 02-08	**0705-0392**
YFM660R Raptor 01-05	**0705-0335**

[1] Four screw diaphragm cover.



0705-0112



0705-0110

FUEL PETCOCK REPAIR KITS

- Each kit contains all necessary O-rings, bolts, screws and packing required for petcock repair
- Also includes new petcock screws and bolts to mount to gas tank

FITS MODEL	PART #
KAWASAKI	
KEF300A Lakota 95-00	**0705-0112**
KEF300B Lakota Sport 01-03	**0705-0112**
KLF110A Mojave 87-88	**0705-0112**
KLF110B Mojave 87-88	**0705-0112**
KLF220A Bayou 88-02	**0705-0112**
KLF250A Bayou 03-11	**0705-0112**
KLF300B Bayou 88-04	**0705-0112**
KLF300C Bayou 4x4 89-05	**0705-0112**
KLF400B Bayou 4x4 93-99	**0705-0112**
KSF250A Mojave 87-03	**0705-0112**
KVF300 Prairie 99-02	**0705-0110**
KVF300 Prairie 4x4 99-02	**0705-0110**
KVF400 Prairie 98-02	**0705-0110**
KVF400 Prairie 4x4 97-02	**0705-0110**
KVF650 Prairie 02-03	**0705-0110**
kXF250 Mojave 04-05	**0705-0112**
KXF250A Tecate 4 87-88	**0705-0112**
KXF250A Tecate 3 84-85	**0705-0112**
KXF250B Tecate 3 86-87	**0705-0112**
YAMAHA	
YF60S 4-Zinger 86	**0705-0110**
YFA1 Breeze 89-04	**0705-0110**
YFB250 Timberwolf 92-98	**0705-0110**

FITS MODEL	PART #
YAMAHA (CONT)	
YFB250 FW Timberwolf 4WD 99-00	**0705-0110**
YFM50R Raptor 04-08	**0705-0110**
YFM80 Moto-4 85-88	**0705-0110**
YFM80 Moto-4 92-96	**0705-0110**
YFM80 Badger 97-01	**0705-0110**
YFM80W Raptor 02-08	**0705-0110**
YFM80G Grizzly 05-08	**0705-0110**
YFM100 Champ 87-91	**0705-0110**
YFM125 Grizzly 04-13	**0705-0110**
YFM200N/D Moto-4 85-89	**0705-0110**
YFM225 Moto-4 86-88	**0705-0110**
YFM250 Moto-4 89-91	**0705-0110**
YFM250 Big Bear 07-09	**0705-0110**
YFM250B Bruin 05-06	**0705-0110**
YFM250X Beartracker 01-04	**0705-0110**
YFM250XM Beartracker 2WD 99-00	**0705-0110**
YFM350 Bruin 04-06	**0705-0110**
YFM350ER Moto-4 87-90/92-95	**0705-0110**
YFM350FW Big Bear 87-97	**0705-0110**
YFM350FW Big Bear 4x4 97-99	**0705-0110**
YFM350FX Wolverine 95-05	**0705-0110**
YFM350S/R Raptor 04-13	**0705-0110**
YFM350U Big Bear 2WD 96-99	**0705-0110**

FITS MODEL	PART #
YAMAHA (CONT)	
YFM350 Grizzly 07-14	**0705-0110**
YFM350X Warrior 87-04	**0705-0110**
YFM400 Grizzly 07-09	**0705-0110**
YFM400A/FA/FW Kodiak 93-06	**0705-0110**
YFM400 FWN Buckmaster 4WD 00-01	**0705-0110**
YFM400 Big Bear 2WD 00-03	**0705-0110**
YFM400 Big Bear 4WD 00-03	**0705-0110**
YFM450F Wolverine 450 4x4 06-10	**0705-0110**
YFM450F Grizzly 07-13	**0705-0110**
YFM450D/P Grizzly 14	**0705-0110**
YFM450FA Kodiak 03-06	**0705-0110**
YFM600F Grizzly 98-01	**0705-0110**
YFM660F Grizzly 02-08	**0705-0110**
YFM660R Raptor 01-05	**0705-0110**
YFS-200 Blaster 88-06	**0705-0110**
YFU1W (230cc) Pro-Hauler 89	**0705-0110**
YFZ350 Banshee 87-06	**0705-0110**
YFZ450 04-09/12-13	**0705-0110**
YFZ450X 08	**0705-0110**
YT60L/N Tri-Zinger 84-85	**0705-0110**
YTM-200 / E Tri-Moto 83-85	**0705-0110**
YTM-225DR/DX Tri-Moto 83-86	**0705-0110**

DISCLAIMER: SEE PAGE 4 FOR IMPORTANT INFORMATION REGARDING CERTAIN WARRANTY AND EMISSION CONTROL REGULATION COMPLIANCE AND NOISE REGULATION INFORMATION.

BOLD GRAY part numbers are new for 2024


0705-0065

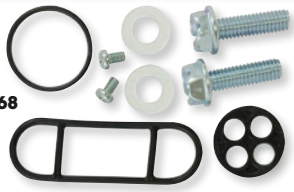
0705-0068


0705-0066

FUEL PETCOCK REBUILD KITS

- Includes all necessary O-rings and diaphragms (except plastic diaphragm spacer block)

FITS MODEL	PART #
KAWASAKI	
KLF110A/B Mojave 87-88	**0705-0065**
KLT110 84-86	**0705-0068**
KLT160 85	**0705-0068**
KLT185 86-87	**0705-0068**
KLF220 Bayou 88-02	**0705-0065**
KLF250 Bayou 03-05	**0705-0065**

FITS MODEL	PART #
KAWASAKI (CONT)	
KFX250 Mojave 87-03	**0705-0065**
KSF250 KFX Mojave 04	**0705-0065**
KXF250 Tecate 4 87-88	**0705-0065**
KXT250 Tecate 84-85	**0705-0065**
KXT250 Tecate 86-87	**0705-0065**
KEF300A Lakota 95-00	**0705-0065**

FITS MODEL	PART #
KAWASAKI (CONT)	
KEF300B Lakota Sport 01-02	**0705-0065**
KLF300A Bayou 86-87	**0705-0068**
KLF300B Bayou 2x4 88-05	**0705-0065**
KLF300C Bayou 4x4 89-05	**0705-0065**
KLF400B Bayou 4x4 93-99	**0705-0065**

FITS MODEL	PART #
KAWASAKI (CONT)	
KVF400A Prairie 4x4 97-98	**0705-0066**
KVF400C Prairie 4x4 99-02	**0705-0066**
KVF400B/D Prairie 2x4 98-02	**0705-0066**



FUEL VALVE/HOSE AND CLAMP KITS

- Direct OE replacement fuel line provides hassle-free installation
- Fuel valve includes OE-style fuel line and clamps
- Viton® rubber fuel-resistant gaskets
- Replacement fuel line and clamps available separately
- Sold each

FITS MODEL	PART #
HONDA	
TRX450R 04-05	**0705-0166**
TRX450ER/R 06-07	**0705-0165**
	0706-0328[1]
KAWASAKI	
KLF300 Bayou 4x4 89-02	**0705-0169**
KLF400 Bayou 4x4 93-99	**0705-0169**
SUZUKI	
LT-Z400 03-05	**0705-0173**
YAMAHA	
YFM50 Raptor 04-07	**0705-0186**
YFM80 Badger 85-01	**0705-0186**
YFM80 Grizzly 05-07	**0705-0186**
YFM80 Raptor 02-07	**0705-0186**

FITS MODEL	PART #
YAMAHA (CONT)	
YFM100 Champ 89-91	**0705-0186**
YFM125 Grizzly 04-07	**0705-0181**
YFA 1 Breeze 98-04	**0705-0181**
YFM200 Moto 4 85-89	**0705-0180**
YFS200 Blaster 88-04	**0705-0181**
YTM225 83-86	**0705-0180**
YFM250 Bear Tracker 99-04	**0705-0187**
YFM250 Big Bear 2x4 07-09	**0705-0188**
YFM250 Bruin 05-06	**0705-0188**
YFM350 Big Bear 87-99	**0705-0191**
YFM350 Bruin Auto 4x4 04-06	0706-0360

FITS MODEL	PART #
YAMAHA (CONT)	
YFM350 Bruin 2x4 05-06	0706-0360
YFM350 Bruin Hunter 4X4 05-06	0706-0360
YFM350 Grizzly 4X4 07	0706-0360
YFM350 Bruin 04-06	**0705-0192**
YFM350 Grizzly 07	**0705-0192**
YFM350 Grizzly 08-14	**0705-0182**
YFM350 Raptor 04-07	**0705-0196**
YFM350 Raptor 08-13	**0705-0197**
YFM350 Warrior 87-04	**0705-0180**
YFM350 Wolverine 95-05	**0705-0180**
YFZ350 Banshee 88-06	**0705-0179**
YFM400 Grizzly 07	**0705-0194**
	0706-0361[1]

FITS MODEL	PART #
YAMAHA (CONT)	
YFM400 Grizzly 08	**0705-0183**
	0706-0357[1]
YFM400 Kodiak 93-99	**0705-0191**
YFM400 Kodiak 00-02	**0705-0195**
YFM400 Kodiak 03-06	**0705-0194**
	0706-0361[1]
YFM450 Grizzly 07-14	**0705-0183**
	0706-0357[1]
YFM450 Kodiak 03-06	**0705-0194**
	0706-0357[1]
YFM660 Grizzly 02-08	**0705-0184**
YFM660 Raptor 01-05	**0705-0185**

[1] Hose and clamp kit.


0705-0329


0705-0331


0705-0332

FUEL VALVES

FOR POLARIS

- Exact OEM replacement valve
- Constructed of plastic
- Three-way valve; on, off and reserve
- Fits most Polaris ATV/UTV models

DESCRIPTION	PART #
Three port straight valve	**0705-0329**
Three port 90° valve	**0705-0330**

DESCRIPTION	PART #
Two port valve	**0705-0331**
Inline valve	**0705-0332**

DESCRIPTION	PART #
Three port straight valve	**0705-0541**
Three port straight valve	**0705-0542**

FITS MODEL	PART #
Trail Blazer 250 93-06	**0705-0541**
Trail Boss 250 93-99	**0705-0541**
300 2x4, 4x4 94-95	**0705-0541**
Xplorer 300 97-99	**0705-0329**
Xpress 300 97-99	**0705-0329**
Trail Boss 325 00-01	**0705-0329**
Magnum 325 00-02	**0705-0330**
Xpedition 325 00-02	**0705-0330**
Trail Blazer 330 08-09	**0705-0330**
Trail Boss 330 02-09	**0705-0330**
ATP 330 04-05	**0705-0330**
Magnum 330 03-06	**0705-0330**
Worker 335 99	**0705-0330**

FITS MODEL	PART #
Sportsman 335 99-00	**0705-0330**
350L 93	**0705-0541**
Big Boss 400L 95-97	**0705-0541**
Scrambler 400 98-02	**0705-0329**
Sport 400 98-99	**0705-0329**
Trail Blazer 400 03	**0705-0329**
Xplorer 400 97-02	**0705-0329**
Xpress 400 97	**0705-0329**
Sportsman 400 01-03	**0705-0330**
Sportsman 400 04-05	**0705-0331**
Sport 400 93-97	**0705-0541**
Sportsman 400 HO 11-14	**0705-0332**
Sportsman 400L 93-97	**0705-0541**

FITS MODEL	PART #
Magnum 425 95-96	**0705-0541**
Magnum 425 4x2/4x4 97-98	0705-0549
Big Boss 500 6x6 98-99	0705-0549
Scrambler 500 4x4 98-01	0705-0549
Xpedition 425 00-02	**0705-0330**
Sportsman 450 06-07	**0705-0542**
Diesel 455 99-01	**0705-0331**
ATP 500 04	**0705-0330**
Magnum 500 99	**0705-0329**
Magnum 500 00-02	**0705-0330**
Outlaw 500 06-07	**0705-0542**
Predator 500 03-07	**0705-0542**
Scrambler 500 01-09	**0705-0541**

FITS MODEL	PART #
Sportsman 500 97-04	**0705-0330**
Sportsman 500 HO 06, 08	**0705-0542**
Sportsman 500 6x6 00-08	**0705-0330**
Worker 500 99-01	**0705-0330**
Xplorer 500 97	**0705-0330**
Sportsman 500 04-05	**0705-0331**
Sportsman 500 HO (Including Touring) 09-13	**0705-0332**
Sportsman 600 03-04	**0705-0330**
Sportsman 600 04-05	**0705-0331**
Sportsman 700 02-04	**0705-0330**
Sportsman 700 04-05	**0705-0331**
Sportsman 700 06	**0705-0542**

DISCLAIMER: SEE PAGE 4 FOR IMPORTANT INFORMATION REGARDING CERTAIN WARRANTY AND EMISSION CONTROL REGULATION COMPLIANCE AND NOISE REGULATION INFORMATION.

BOLD GRAY part numbers are new for 2024


0705-0079


3110-D-AH4

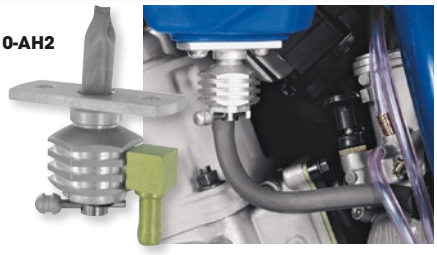
4110-AH2

PINGEL Since 1967

POWER-FLO DIRT VALVES

- Provide maximum fuel for combustion – test results have proven as much as twice the fuel flow over stock petcocks
- Won't restrict fuel flow to the carb
- Eliminate the stumble in long whooped-out sections
- Keep the carburetor full of fuel at all times
- Ensure consistent fuel mixture under all conditions
- Machined from lightweight billet aluminum; not a cast piece like the OEM petcock
- Lighter than the stock petcock
- Use stock mounting holes and hardware

FITS MODEL	PART #
SUZUKI	
LT-Z400 03-08 (points downward)	**0705-0079**
YAMAHA	
YFS200 Blaster 98-06 (dual outlet)	**3110-D-AH4**
(single outlet)	**4110-AH2**

FITS MODEL	PART #
YAMAHA (CONT)	
YFM350 Warrior/Raptor 87-13 (dual outlet)	**3110-D-AH4**
(single outlet)	**4110-AH2**

FITS MODEL	PART #
YAMAHA (CONT)	
YFZ350 Banshee 87-06 (dual outlet)	**3110-D-AH4**
(single outlet)	**4110-AH2**
YFZ450 04-09 (single outlet)	**4110-AH2**
YFM660R Raptor 01-05 (dual outlet)	**3110-D-AH4**
(single outlet)	**4110-AH2**

Motion Pro


P537


P12-035

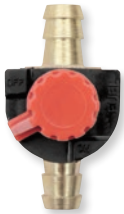
P12-036

IN-LINE FUEL VALVES

- For use with auxiliary fuel tank or other use requiring an in-line installation
- Feature double neoprene seals and O-rings
- Smooth and positive operation
- PART #P537 is not recommended for engines over 200cc
- PART #s P12-035 and P12-036 are not recommended for engines over 300cc

DESCRIPTION	PART #
For 4,8 mm fuel line ($^3/_{16}$")	**P537**

DESCRIPTION	PART #
For 6,4 mm fuel line ($^1/_4$")	**P12-035**

DESCRIPTION	PART #
For 7,9 mm fuel line ($^5/_{16}$")	**P12-036**

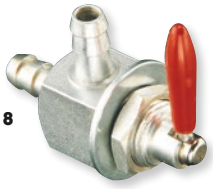
1118

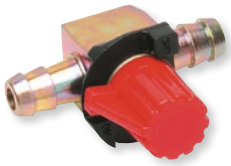
12121

WSM PERFORMANCE PARTS

FUEL SHUTOFF VALVES

- Fits 6,4 mm and 7,9 mm fuel lines ($^1/_4$" and $^5/_{16}$")

DESCRIPTION	PART #
6,4 mm valve ($^1/_4$")	**1118**

DESCRIPTION	PART #
7,9 mm valve ($^5/_{16}$")	**12121**


0705-0321

HELIX RACING PRODUCTS

IN-LINE FUEL VALVES

- Brass/nickel construction
- Smooth on/off action
- Used for replacement or for security when installed in a non-conspicuous spot

DESCRIPTION	PART #
For 4,8 mm ($^3/_{16}$") fuel line	**0705-0319**
For 6,4 mm ($^1/_4$") fuel line	**0705-0320**
For 7,9 mm ($^5/_{16}$") fuel line	**0705-0321**
For 9,5 mm ($^3/_8$") fuel line	**0705-0334**

HELIX RACING PRODUCTS

HOSE SPLICERS

- Use to route or repair fuel lines, oil lines and air lines
- Solid brass tubing and hose splicers
- Barbed ends provide a secure fit
- Sold each


0706-0319


0706-0310


0706-0315

DESCRIPTION	PART #
IN-LINE SPLICERS (FIT HOSE ID)	
6,4 mm ($^1/_4$")	**0706-0195**
4,8 mm ($^3/_{16}$")	**0706-0306**
7,9 mm ($^5/_{16}$")	**0706-0196**
9,5 mm ($^3/_8$")	**0706-0197**
IN-LINE REDUCERS (FIT HOSE ID)	
7,9 mm ($^5/_{16}$") to 6,4 mm ($^1/_4$")	**0706-0319**

DESCRIPTION	PART #
IN-LINE REDUCERS (FIT HOSE ID) (CONT)	
9,5 mm ($^3/_8$") to 7,9 mm ($^5/_{16}$")	**0706-0320**
"L" SPLICERS (FIT HOSE ID)	
6,4 mm ($^1/_4$")	**0706-0308**
7,9 mm ($^5/_{16}$")	**0706-0309**
9,5 mm ($^3/_8$")	**0706-0310**

DESCRIPTION	PART #
"T" SPLICERS (FIT HOSE ID)	
3,2 mm ($^1/_8$")	**0706-0311**
4,8 mm ($^3/_{16}$")	**0706-0312**
6,4 mm ($^1/_4$")	**0706-0313**
7,9 mm ($^5/_{16}$")	**0706-0314**
9,5 mm ($^3/_8$")	**0706-0315**

DISCLAIMER: SEE PAGE 4 FOR IMPORTANT INFORMATION REGARDING CERTAIN WARRANTY AND EMISSION CONTROL REGULATION COMPLIANCE AND NOISE REGULATION INFORMATION.

BOLD GRAY part numbers are new for 2024

STRAIGHT-THROUGH FUEL LINE QUICK-DISCONNECT COUPLINGS

- Straight through; no shut-off
- Available for 6,4 mm and 7,9 mm ID fuel line ($^1/_4$" and $^5/_{16}$")
- Capable of withstanding temperatures of -40 °C–82 °C (-40 °F–180 °F)

NOTE: Not for use with fuel injected engines



0706-0034

SIZE	PART #
6,4 mm ID ($^1/_4$")	0706-0035

SIZE	PART #
7,9 mm ID ($^5/_{16}$")	0706-0034



P12-029



P12-030



P12-037



P12-038

FUEL LINE QUICK-DISCONNECT COUPLINGS

- Single or dual shut-off valves
- When connected fuel will flow and when disconnected fuel will not flow
- Use dual shut-off for fuel tanks equipped with a crossover line
- For fuel supply (fuel tank to carburetor), use the original quick-disconnect couplings with the single shut-off valve
- Available for 6,4 mm and 7,9 mm ID fuel line ($^1/_4$" and $^5/_{16}$")
- Capable of withstanding temperatures of -40 °C to 82 °C (-40 °F to 180 °F)
- These quick-disconnect fittings utilize Nitrile (Buna-N) O-rings and may not be compatible with some race fuels

DESCRIPTION	PART #
Single; 6,4 mm ($^1/_4$")	P12-029

DESCRIPTION	PART #
Single; 7,9 mm ($^5/_{16}$")	P12-030

DESCRIPTION	PART #
Dual; 6,4 mm ($^1/_4$")	P12-037

DESCRIPTION	PART #
Dual; 7,9 mm ($^5/_{16}$")	P12-038

FUEL LINE "Y" AND "T" FITTINGS

- Sturdy plastic fittings are used to run two hoses into one
- Sold in packs of 10

P12-015



P12-019



DESCRIPTION	PART #
6,4 mm ($^1/_4$") Y-connectors	P12-015

DESCRIPTION	PART #
6,4 mm ($^1/_4$") T-connectors	P12-019

STEPLESS® EAR CLAMP KIT FOR FUEL SYSTEM

- Convenient kit includes 70 pieces of hardware, a Motion Pro Side Jaw Pincer tool, and a convenient fuel line clamp size chart
- Narrow 5 mm wide band provides concentrated seal compression
- 360° Stepless® design with no gaps on inner surface
- Specially formed strip edges reduce the risk of damage to the part being clamped
- Lightweight design
- Tampering is visible
- Kit includes 10 each of the clamps listed below in a convenient storage box
- Individual clamp sizes available separately in 10-pack for restocking



2402-0132



2401-0559

DESCRIPTION	PART #
Fuel system stepless clamp kit	2402-0132
Stepless clamps; 7,8-9,5 mm (fit Motion Pro Premium and clear vinyl 4,8 mm ($^3/_{16}$") ID fuel line) (10-pk.)	2401-0557
Stepless clamps, 8,8-10,5 mm (fit Motion Pro Low Permeation yellow fuel line w/ 6,4 mm ($^1/_4$") ID) (10-pk.)	2401-0819
Stepless clamps; 9,6-11,13 mm (fit Motion Pro Premium and clear vinyl 4,8 mm ($^3/_{16}$") ID fuel line) (10-pk.)	2401-0716
Stepless clamps; 10,3-12,8 mm (fit Motion Pro Premium 6,4 mm ($^1/_4$") ID fuel line) (10-pk.)	2401-0558
Stepless clamps; 10,8-13,3 mm (fit Motion Pro clear vinyl 6,4 mm ($^1/_4$") ID fuel line) (10-pk.)	2401-0559
Stepless clamps; 12,0-14,5 mm (fit Motion Pro Premium and clear vinyl 7,9 mm ($^5/_{16}$") ID fuel line) (10-pk.)	2401-0560
Stepless clamps; 13,2-15,7 mm (10-pk.)	2401-0717
Stepless clamps; 14,8-18,0 mm (fit Motion Pro Premium and clear vinyl 9,5 mm ($^3/_8$") ID fuel line) (10-pk.)	2401-0561

DISCLAIMER: | SEE PAGE 4 FOR IMPORTANT INFORMATION REGARDING CERTAIN WARRANTY AND EMISSION CONTROL REGULATION COMPLIANCE AND NOISE REGULATION INFORMATION.

BOLD GRAY part numbers are new for 2024


Gray


Clear


Black

PREMIUM FUEL LINES

- Premium-quality fuel line
- Stronger and more durable than vinyl fuel line
- Use with any type of gasoline
- Resistant to swelling, direct sunlight, hardening and/or cracking
- Flexible in temperatures from -37 °C to +74 °C (-35 °F to +165 °F)
- Fuel line stretches easily over fittings or petcocks
- Sold in 7,6 m rolls (25') and 91 cm lengths (3')

NOTE: Not for use with fuel-injected models.

DESCRIPTION	PART #
3,2 MM ID - 91 CM LENGTH (1/8" - 3')	
Clear	**0706-0138**
4,8 MM ID X 7,9 MM OD - 91 CM LENGTHS (3/16" X 5/16" - 3')	
Gray	**0706-0038**
Clear	**0706-0041**
Black	**0706-0044**
6,3 MM ID X 11,1 MM OD - 91 CM LENGTHS (1/4" X 7/16" - 3')	
Gray	**0706-0039**
Clear	**0706-0042**

DESCRIPTION	PART #
6,3 MM ID X 11,1 MM OD - 91 CM LENGTHS (1/4" X 7/16" - 3') (CONT)	
Black	**0706-0045**
7,9 MM ID X 12,7 MM OD - 91 CM LENGTHS (5/16" X 1/2" - 3')	
Gray	**0706-0040**
Clear	**0706-0043**
Black	**0706-0046**
4,8 MM ID X 7,9 MM OD - 7,6 M ROLLS (3/16" X 5/16" - 25')	
Black	**0706-0018**

DESCRIPTION	PART #
6,3 MM ID X 11,1 MM OD - 7,6 M ROLLS (1/4" X 7/16" - 25')	
Black	**0706-0019**
7,9 MM ID X 12,7 MM OD - 7,6 M ROLLS (5/16" X 1/2" - 25')	
Gray	**MP12-033**
Black	**0706-0020**

LP (LOW PERMEATION) PREMIUM FUEL LINES

- Certified to meet permeation emission standards of 15g/M2/day
- On emission-controlled vehicles, check with local and state agencies to determine suitability
- Robust multi-layer design and construction
- Fluoropolymer liner compatible with higher ethanol-blend gasoline up to 100%
- Highly flexible, easy to install and offers excellent fitting retention
- Resistant to swelling, hardening and cracking caused by hydrocarbon-based fluids



- Ozone and UV light resistant
- Wide temperature range from -29 °C to 74 °C (-20 °F to 165 °F)
- Yellow color for easy identification
- Use Stepless® Clamps

WARNING: **Not for use with fuel injected engines**

NOTE: #SNG-ENAPNR-OA-03.

DESCRIPTION	PART #
6,4 MM ID (1/4")	
91 cm L (3')	**0706-0204**

DESCRIPTION	PART #
7,9 MM ID (5/16")	
91 cm L (3')	**0706-0205**
7,6 m L (25')	**0706-0207**


Submersible Fuel Line





LP (LOW PERMEATION) FUEL LINES

- Five-layer Greenshield™ barrier technology keeps fuel out of the environment while delivering peak fuel efficiency
- Heat, oil, ozone and abrasion-resistant cover
- Sold in 7,6 m rolls (25') and 61 cm lengths (2')
- Carb line meets SAE requirements for low-permeation fuel lines
- Fuel-injection line is recommended for any fuel-injection applications
- Only submersible fuel lines are for in-tank use

NOTE: Carb line is not for use on pressure lines on fuel-injection systems or cooling system applications.

FUEL LINES FOR FUEL-INJECTED MODELS (NON-SUBMERSIBLE MODELS)

ID	PART #
61 CM LENGTH (2')	
6,4 mm (1/4")	**0706-0184**

ID	PART #
7,6 M LENGTH (25')	
6,4 mm (1/4")	**0706-0185**

ID	PART #
7,6 M LENGTH (25') (CONT)	
7,9 mm (5/16")	**0706-0187**

FUEL LINES FOR CARBURETED MODELS (NON-SUBMERSIBLE)

ID	PART #
61 CM LENGTH (2')	
4,8 mm (3/16")	**0706-0176**
7,9 mm (5/16")	**0706-0178**
9,5 mm (3/8")	**0706-0179**

ID	PART #
7,6 M LENGTH (25')	
4,8 mm (3/16")	**0706-0180**
6,4 mm (1/4")	**0706-0181**
7,9 mm (5/16")	**0706-0182**
9,5 mm (3/8")	**0706-0183**

EXCEEDS SAE 30R10 SPECIFICATION FOR SUBMERSIBLE FUEL LINE

ID	PART #
30,5 CM LENGTH (1')	
7,9 mm (5/16")	**0706-0290**
9,5 mm (3/8")	**0706-0291**

DISCLAIMER: | SEE PAGE 4 FOR IMPORTANT INFORMATION REGARDING CERTAIN WARRANTY AND EMISSION CONTROL REGULATION COMPLIANCE AND NOISE REGULATION INFORMATION.

BOLD GRAY part numbers are new for 2024


Clear


Black


Red


Yellow


Green


Blue


Orange

MOOSE RACING

FUEL AND CARBURETOR VENT LINES

- This quality-made fuel line will not harden or crack
- Fuel line is made of premium polyurethane
- Available in 6 mm, 5 mm and 8 mm ID ($^1/_4$", $^3/_{16}$" and $^5/_{16}$" ID); carburetor vent line available in 3.2 mm ID ($^1/_8$")
- Fuel line available in 91 cm lengths (3')
- Carb vent line comes in 152 cm lengths (5')

NOTE: Not to be used with fuel over 10% alcohol.

DESCRIPTION	COLOR	PART #
FUEL LINE; 91 CM (3')		
6 mm ($^1/_4$")	Clear	**M6219**
	Black	**M62191**
	Red	**0706-0243**
	Yellow	**0706-0244**
	Green	**0706-0245**
	Blue	**0706-0246**
	Orange	**0706-0304**

DESCRIPTION	COLOR	PART #
FUEL LINE; 91 CM (3') (CONT)		
5 mm ($^3/_{16}$")	Clear	**M6209**
	Black	**M62091**
	Red	**0706-0247**
	Yellow	**0706-0248**
	Green	**0706-0249**
	Blue	**0706-0250**
	Orange	**0706-0303**

DESCRIPTION	COLOR	PART #
FUEL LINE; 91 CM (3') (CONT)		
8 mm ($^5/_{16}$")	Clear	**0706-0113**
	Black	**0706-0114**
	Red	**0706-0251**
	Yellow	**0706-0252**
	Green	**0706-0253**
	Blue	**0706-0254**
	Orange	**0706-0305**

DESCRIPTION	COLOR	PART #
CARB VENT LINE; 152 CM (5')		
3,2 mm ($^1/_8$")	Clear	**M6109**
	Black	**M61091**
	Red	**0706-0255**
	Yellow	**0706-0256**
	Green	**0706-0257**
	Blue	**0706-0258**
	Orange	**0706-0302**

PARTS UNLIMITED

BLUE POLYURETHANE FUEL LINES



- High-quality, kink- and abrasion-resistant, transparent blue polyurethane line with exceptional chemical resistance including gasoline, grease and oil
- Strong, yet flexible and easily processed in assembly operations
- High tensile strength; withstands temperatures from -54 °C to 104 °C (-65 °F to 220 °F) without deterioration
- Not to be used with fuel over 10% alcohol

DESCRIPTION	PART #
7,6 M (25')	
1,6 mm ID ($^1/_{16}$")	**0706-0103**
3,2 mm ID ($^1/_8$")	**0706-0104**
4,8 mm ID ($^3/_{16}$")	**0706-0105**

DESCRIPTION	PART #
7,6 M (25') (CONT)	
6,4 mm ID ($^1/_4$")	**0706-0106**
7,9 mm ID ($^5/_{16}$")	**0706-0107**
30,5 M (100')	
3,2 mm ID ($^1/_8$")	**0706-0109**

DESCRIPTION	PART #
30,5 M (100') (CONT)	
4,8 mm ID ($^3/_{16}$")	**0706-0110**
6,4 mm ID ($^1/_4$")	**0706-0111**
7,9 mm ID ($^5/_{16}$")	**0706-0112**

SAMCO sport

VACUUM TUBING


Blue


Red

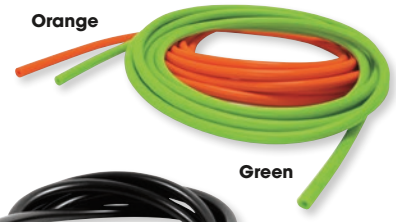
Orange

Green


Black

- Can be used for carburetor breather and air pipes, radiator overflow and emission air pipes
- Not designed for pressurized installations nor fuel line use
- Comes in 3 m (10') length

DESCRIPTION	COLOR	PART #
3 mm ID x 2 mm wall (7 mm OD)	Blue	**0706-0152**
	Red	**0706-0153**
	Green	**0706-0154**
	Orange	**0706-0155**
	Black	**0706-0211**
4 mm ID x 2 mm wall (8 mm OD)	Blue	**0706-0156**
	Red	**0706-0157**
	Green	**0706-0158**
	Orange	**0706-0159**
	Black	**0706-0212**

DESCRIPTION	COLOR	PART #
5 mm ID x 2,5 mm wall (10 mm OD)	Blue	**0706-0160**
	Red	**0706-0161**
	Orange	**0706-0163**
	Black	**0706-0213**
6,3 mm ID x 2,5 mm wall (11,3 mm OD)	Blue	**0706-0164**
	Red	**0706-0165**
	Green	**0706-0166**
	Orange	**0706-0167**
	Black	**0706-0214**

DESCRIPTION	COLOR	PART #
8 mm ID x 3 mm wall (14 mm OD)	Blue	**0706-0168**
	Red	**0706-0169**
	Black	**0706-0215**
9 mm ID x 3 mm wall (15 mm OD)	Black	**0706-0216**

DISCLAIMER: SEE PAGE 4 FOR IMPORTANT INFORMATION REGARDING CERTAIN WARRANTY AND EMISSION CONTROL REGULATION COMPLIANCE AND NOISE REGULATION INFORMATION.

BOLD GRAY part numbers are new for 2024

0706-0371



BLACK F.I. FUEL LINES

- Multi-layer rubber extension
- Safe for use with any fuel or blend containing up to 100% ethanol/methanol
- SAE 30R9 (fuel injection rated)
- Maintains OEM look and performance
- Do not submerse in gasoline

DESCRIPTION	PART #
91 CM (3') LENGTH	
6,4 mm (1/4")	**0706-0371**
7,9 mm (5/16")	**0706-0373**
9,5 mm (3/8")	**0706-0375**
305 CM (10') LENGTH	
6,4 mm (1/4")	**0706-0372**
7,9 mm (5/16")	**0706-0374**

DESCRIPTION	PART #
762 CM (25') LENGTH	
6,4 mm (1/4")	**0706-0421**
7,9 mm (5/16")	**0706-0427**
9,5 mm (3/8")	**0706-0422**

0706-0417



SUBMERSIBLE RUBBER FUEL LINES

- Flexible multi-layer rubber extrusion meets SAE 30R10 specifications for submersible fuel line
- Can be used for other fuel line applications including fuel injection and fuel containing alcohol
- Available in black

DESCRIPTION	PART #
6,3 mm W x 46 cm L (1/4" x 18")	**0706-0417**
6,3 mm W x 91 cm L (1/4" x 3')	**0706-0418**
6,3 mm W x 305 cm L (1/4" x 10')	**0706-0419**
6,3 mm W x 762 cm L (1/4" x 25')	**0706-0420**
8 mm W x 46 cm L (5/16" x 18")	**0706-0423**
8 mm W x 91 cm L (1/4" x 3')	**0706-0424**
8 mm W x 305 cm L (1/4" x 10')	**0706-0425**
8 mm W x 762 cm L (1/4" x 25')	**0706-0426**

0706-0413



TRI-LAYER SUBMERSIBLE FUEL LINES

- Semi-rigid tubing with a thin nylon layer, polyurethane middle layer and a thin nylon inner layer which allows more maximum space efficiency compared to other submersible tubing
- Very high chemical resistance to withstand almost any chemical exposure, especially fuels and oils
- Can be used for other fuel line applications including fuel injection and with fuel containing alcohol
- Available in translucent white

DESCRIPTION	PART #
6,3 mm W x 46 cm L (1/4" x 18")	**0706-0413**
6,3 mm W x 91 cm L (1/4" x 3')	**0706-0414**
6,3 mm W x 305 cm L (1/4" x 10')	**0706-0415**
6,3 mm W x 762 cm L (1/4" x 25')	**0706-0416**

DESCRIPTION	PART #
8 mm W x 46 cm L (5/16" x 18")	**0706-0428**
8 mm W x 91 cm L (1/4" x 3')	**0706-0429**
8 mm W x 305 cm L (1/4" x 10')	**0706-0430**
8 mm W x 762 cm L (1/4" x 25')	**0706-0431**



0706-0262



0706-0265

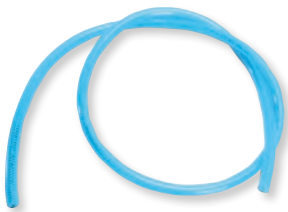

0706-0277

HIGH-PRESSURE FUEL LINES

- Premium transparent polyurethane tubing
- 85 durometer provides superior abrasion, kink, tear, oxidation and chemical resistance
- Includes a very strong nylon inner band, yet remains flexible
- Operating temperature -40 °C - 68 °C (-40 °F-155 °F); melting temperature 188 °C (370 °F)
- Withstands up to 200 psi

NOTE: Do not use with fuel containing more than 10% alcohol.

DESCRIPTION	CLEAR PART #	RED PART #	BLUE PART #
6,4 mm ID x 9,5 mm OD x 0,9 m (1/4" x 3/8" x 3')	**0706-0189**	**0706-0265**	**0706-0277**
6,4 mm ID x 9,5 mm OD x 3,05 m (1/4" x 3/8" x 10')	**0706-0262**	**0706-0266**	**0706-0278**
7,9 mm ID x 12 mm OD x 0,9 m (5/16" x 0,473" x 3')	**0706-0191**	**0706-0267**	**0706-0279**
7,9 mm ID x 12 mm OD x 3,05 m (5/16" x 0,473" x 10')	**0706-0263**	**0706-0268**	**0706-0280**
9,5 mm ID x 14,3 mm OD x 0,9 m (3/8" x 9/16" x 3')	**0706-0193**	**0706-0269**	**0706-0281**
9,5 mm ID x 14,3 mm OD x 3,05 m (3/8" x 9/16" x 10')	**0706-0264**	**0706-0270**	**0706-0282**

DISCLAIMER: SEE PAGE 4 FOR IMPORTANT INFORMATION REGARDING CERTAIN WARRANTY AND EMISSION CONTROL REGULATION COMPLIANCE AND NOISE REGULATION INFORMATION.

BOLD GRAY part numbers are new for 2024

0706-0013



0706-0227

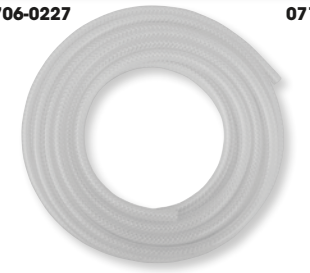

0711-0060



EMGO

UNIVERSAL FUEL/OIL LINES

- Universal, black fuel/oil line in 7,6 m rolls (25′)
- Reinforced line is fuel- and oil-resistant

NOTE: Do not use with fuel containing more than 10% alcohol.

DESCRIPTION	PART #
PLAIN - FUEL	
4,8 mm W x 7,6 m L ($^{3}/_{16}$″ x 25′)	**0706-0013**
6,3 mm W x 7,6 m L ($^{1}/_{4}$″ x 25′)	**0706-0014**
7,9 mm W x 7,6 m L ($^{5}/_{16}$″ x 25′)	**0706-0015**
REINFORCED CLEAR NYLON FUEL LINE	
4,8 mm W x 7,6 m L ($^{3}/_{16}$″ x 25′)	**0706-0227**

DESCRIPTION	PART #
REINFORCED - FUEL/OIL	
6,3 mm W x 7,6 m L ($^{1}/_{4}$″ x 25′)	**0711-0060**
7,9 mm W x 7,6 m L ($^{5}/_{16}$″ x 25′)	**0711-0061**
9,5 mm W x 7,6 m L ($^{3}/_{8}$″ x 25′)	**0711-0062**

M30040



MOOSE RACING

WIRE CLAMPS

- Self-tensioning wire hose clamps for fuel or vacuum lines
- Made of zinc-plated, spring-tempered music wire
- Quality plated steel for long-lasting durability and function
- 15-piece assortment pack offers five each of 6,4 mm; 7,9 mm and 11,1 mm ID clamps ($^{1}/_{4}$″, $^{5}/_{16}$″ and $^{7}/_{16}$″)
- 150-piece assortment pack offers 50 of each size

DESCRIPTION	PART #
15-pc.	**M30040**

DESCRIPTION	PART #
150-pc.	**M30041**



2402-0279



PARTS EUROPE

EMBOSSED STAINLESS STEEL HOSE CLAMPS

- 316 SS corrosion-resistant; appropriate for multiple applications including marine
- Smooth concave-convex stamped band and flared edge prevents hoses from damage during installation
- Slim 9 mm band with low-profile head design is perfect for those tight applications
- Material and clamping range are stamped on band for easy identification
- In accordance with DIN 3017 standard under RoHS & REACH standard
- Sold in 10-pk

10-PK HOSE CLAMPS

SIZE (MM)	SIZE (INCH)	PART #
8-12 mm	$^{5}/_{16}$″-$^{1}/_{2}$″	**2402-0266**
10-16 mm	$^{3}/_{8}$″-$^{5}/_{8}$″	**2402-0267**
12-22 mm	$^{1}/_{2}$″-$^{7}/_{8}$″	**2402-0268**
16-27 mm	$^{5}/_{8}$″ - 1$^{1}/_{16}$″	**2402-0269**
20-32 mm	$^{3}/_{4}$″ - 1$^{1}/_{4}$″	**2402-0270**
25-40 mm	1″ - 1$^{5}/_{8}$″	**2402-0271**
32-50 mm	1$^{1}/_{4}$″ - 2″	**2402-0272**

SIZE (MM)	SIZE (INCH)	PART #
40-60 mm	1$^{1}/_{2}$″ - 2$^{3}/_{8}$″	**2402-0273**
50-70 mm	2″ - 2$^{3}/_{4}$″	**2402-0274**
60-80 mm	2$^{3}/_{8}$″ - 3$^{1}/_{8}$″	**2402-0275**
70-90 mm	2$^{3}/_{4}$″ -3$^{1}/_{2}$″	**2402-0276**
80-100 mm	3$^{1}/_{8}$″ - 3$^{29}/_{32}$″	**2402-0277**
100-120 mm	3$^{29}/_{32}$″ - 4$^{11}/_{16}$″	**2402-0278**

ASSORTED KIT

- Seven popular sizes of 316 SS hose clamps included
- Sold as 60-piece kit, packed in a segregated plastic storage box

HOSE CLAMP ASSORTED KIT

DESCRIPTION	PART #
Hose clamp assorted kit	**2402-0279**

ASSORTED KIT SIZE CHART

SIZE (MM)	SIZE (INCH)	QUANTITY
08-12 mm	$^{5}/_{16}$″- $^{1}/_{2}$″	20
10-16 mm	$^{3}/_{8}$″ - $^{5}/_{8}$″	10
12-22 mm	$^{1}/_{2}$″ - $^{7}/_{8}$″	10
16-27 mm	$^{5}/_{8}$″ - 1$^{1}/_{16}$″	8

SIZE (MM)	SIZE (INCH)	QUANTITY
20-32 mm	$^{3}/_{4}$″ - 1$^{1}/_{4}$″	4
25-40 mm	1″ - 1$^{5}/_{8}$″	4
32-50 mm	$^{1}/_{4}$″ - 2″	4

DISCLAIMER: SEE PAGE 4 FOR IMPORTANT INFORMATION REGARDING CERTAIN WARRANTY AND EMISSION CONTROL REGULATION COMPLIANCE AND NOISE REGULATION INFORMATION.

BOLD GRAY part numbers are new for 2024

PINGEL Since 1967 — Pass More Gas®

IN-LINE FUEL FILTER

- High-flow custom fuel filter available in a machined satin finish
- High-quality O-ring for a leak-proof seal
- Cleanable, reusable 40 micron filter element
- Works great with Pingel's high-volume fuel valves



DESCRIPTION	PART #
7,9 mm (5/16") aluminum machined satin-finish fuel filter	DS-391663

K&N

FUEL FILTER

- 3,2 mm (1/8") NPT outlet/ barb inlet for 7,9 mm (5/16") or 9,5 mm (3/8") fuel line
- Clear housing for easy viewing
- Replaceable inner filter element design
- Filters down to 40 microns
- For non-fuel injected applications



DESCRIPTION	PART #
Fuel filter	0707-0041

KIMPEX

FUEL FILTER

- Filter with zinc finish
- Flow compares to OEM
- OEM replacement for Bombardier/Can-Am
- Indication mark for installation direction



FITS MODEL	PART #
BOMBARDIER/CAN-AM	
Outlander 400 08	0707-0045
Outlander 400 EFI 08	0707-0045
Outlander 400 XT 08	0707-0045
Outlander 400 XT EFI 08	0707-0045
Outlander MAX 400 EFI 08	0707-0045
Outlander MAX 400 XT 08	0707-0045
Outlander MAX 400 XT EFI 08	0707-0045
Outlander 500 EFI Camo 07	0707-0045
Outlander 500 EFI 07-08	0707-0045
Outlander 500 XT EFI 07-08	0707-0045
Outlander 500 XT EFI Camo 07-08	0707-0045
Outlander MAX 500 EFI 07-08	0707-0045
Outlander MAX 500 XT EFI 07-08	0707-0045
Outlander MAX 500 XT EFI Camo 08	0707-0045
Renegade 500 08	0707-0045
Outlander 650 EFI 06-08	0707-0045
Outlander 650 EFI Camo 07	0707-0045

FITS MODEL	PART #
BOMBARDIER/CAN-AM (CONT)	
Outlander 650 XT EFI 06-08	0707-0045
Outlander 650 XT EFI Camo 07-08	0707-0045
Outlander MAX 650 EFI Camo 07	0707-0045
Outlander MAX 650 EFI 06-08	0707-0045
Outlander MAX 650 XT EFI 06-08	0707-0045
Outlander MAX 650 XT EFI Camo 07-08	0707-0045
Outlander 800 EFI 06-08	0707-0045
Outlander 800 EFI Camo 06-07	0707-0045
Outlander 800 XT EFI 06-08	0707-0045
Outlander 800 XT EFI Camo 06-08	0707-0045
Outlander MAX 800 EFI 06-08	0707-0045
Outlander MAX 800 LTD 07-08	0707-0045
Outlander MAX 800 XT EFI 06-08	0707-0045
Outlander MAX 800 XT EFI Camo 08	0707-0045
Renegade 800 07-08	0707-0045
Renegade 800 X 08	0707-0045

KIMPEX

UNIVERSAL FUEL FILTER

- Universal in-line fuel filter for 6,4 mm (1/4") flange
- Body diameter of 15,9 mm (5/8") with an overall length of 54 mm (2 1/8")
- Brass element filter for better filtration
- Easy to clean with backflushing
- Designed for low-pressure fuel filter line



DESCRIPTION	PART #
Fuel filter	0707-0046

DISCLAIMER: | SEE PAGE 4 FOR IMPORTANT INFORMATION REGARDING CERTAIN WARRANTY AND EMISSION CONTROL REGULATION COMPLIANCE AND NOISE REGULATION INFORMATION.

BOLD GRAY part numbers are new for 2024


0707-0017


0707-0030


0707-0040


0707-0031

MOOSE RACING

FUEL FILTERS

- In-line filters available for 6,4 mm tubing and 7,9 mm tubing (1/4" and 5/16")
- PART #0707-0017 6,4 mm (1/4") clear cone shaped with bronze or copper element
- PART #0707-0030 6,4 mm (1/4") clear cone shaped with a polyester screen element
- PART #0707-0031 7,9 mm (5/16") clear thin wafer shape with stainless screen element
- PART #0707-0040 6,4 mm (1/4") clear cone shaped with bronze element and 90 degree elbow
- Sonic-welded housing
- Safe for all fuels

FUEL LINE	BODY LENGTH BETWEEN HOSES	DIAMETER	PART #
6,4 mm (1/4") tubing	51 mm (2")	22,5 mm (0,87")	**0707-0017**
6,4 mm (1/4") tubing w/ screen	51 mm (2")	22,5 mm (0,87")	**0707-0030**
6,4 mm (1/4") 90 ° tubing	51 mm (2")	22,5 mm (0,87")	**0707-0040**
7,9 mm (5/16") tubing w/ screen	60 mm (2,36")	21 mm (0,83")	**0707-0031**


0707-0064


0707-0065


0707-0066


0707-0067

PARTS EUROPE

FUEL FILTERS

- Universal in-line fuel filters for 6,4 mm (1/4") and 7,9 mm (5/16") ID fuel lines
- Designed for low-pressure fuel filter lines
- Compatible with standard, Race and E85 fuels
- Sold to dealer as a display card of 20; sold to consumer as each

DESCRIPTION	FUEL LINE	OVERALL LENGTH	ELEMENT	FILTRATION MICRONS	GRAVITY FLOW RATE ML/MIN.	PART #
Large 8 mm	7,9 mm (5/16")	44,5 mm (1 3/4")	Stainless steel	100	800	**0707-0064**
Slim 90 6 mm	6,4 mm (1/4")	60,3 mm (2 3/8")	Plastic	40	560	**0707-0065**
Large volume 6 mm	6,4 mm (1/4")	60,3 mm (2 3/8")	Paper	70	470	**0707-0066**
Slim 6 mm	6,4 mm (1/4")	50,8 mm (2")	Bronze	40	400	**0707-0067**


0707-0032


0707-0033

EMGO

OEM REPLICA FUEL FILTERS

- OEM replica nylon fuel filters have a nylon casing and paper filter element
- PART #0707-0032 fits 5 mm (3/16") fuel lines; Honda OEM #16900-371-004
- PART #0707-0033 fits 9,5 mm (3/8") fuel lines; Honda OEM #16900MG8-003

DESCRIPTION	PART #
5 mm (3/16") nylon filter	**0707-0032**

DESCRIPTION	PART #
9,5 mm (3/8") nylon filter	**0707-0033**



Twin Air

FUEL FILTERS

- Features a custom-shaped adapter that fits securely under the gas cap, creating a leak-proof seal
- The filter media traps dirt or debris that can enter into your fuel system when refueling

FITS MODEL	PART #
POLARIS	
Ace 570 16-18	**0707-0024**
General 1000/1000 4 16-18	**0707-0024**
Sportsman/Scrambler XP 1000 15-18	**0707-0024**

FITS MODEL	PART #
YAMAHA	
Grizzly/Kodiak 450 17-21	**0707-0079**
YFZ450R/SE 04-21	**1011-3964**
YFM Grizzly 700 14-16	**0707-0078**

DISCLAIMER: SEE PAGE 4 FOR IMPORTANT INFORMATION REGARDING CERTAIN WARRANTY AND EMISSION CONTROL REGULATION COMPLIANCE AND NOISE REGULATION INFORMATION.

BOLD GRAY part numbers are new for 2024

ELECTRICAL

Batteries 1096-1117
Battery Relocation Kits 1118
Battery Cushions 1118
Terminal Tenders 1118
Battery Isolator Kits 1119
Battery Cables 1119
Battery Connection Leads 1119
Jump Starter 1120
Battery Chargers/Maintainers 1120-1121
Battery Testers/Voltage Testers 1121
USB Charging Port/USB Extension Cable 1121
Cigarette Lighter Plug 1121
Programmable Ignitions 1122
CDI Boxes 1122-1123
Ignition Coils 1123-1125
Spark Plugs/Caps/Plug Wires 1126-1130
Stators/Regulators/Rectifiers 1131-1144
Points 1144
Starter Motors 1145-1155
Starter Repair Parts 1155-1156
Starter Drives 1157
Starter One-Way Bearings 1158
Relays/Starter Relays/Solenoids 1158-1162
Ignition Switches 1160, 1162-1164
T-Map Sensors 1164
Switches/Switch Blocks/
Kill Switches 1165-1169
Speedometers/Gauges/
Indicators/Sensors 1170-1180
Hour Meters 1181-1183
Circuit Breakers 1184
Wiring Connectors/Terminals 1184-1189
Fuses/Fuse Holders 1190-1191
Wiring Harnesses 1192
Pigtail Harnesses 1192-1196
Wire/Wire Sleeving/Heat Shrink 1197-1198
Horns/Fanfares 1198-1199
Back-Up Alarm 1199





HIGH PERFORMANCE LITHIUM

- Ready to use
- Lighter than lead acid batteries
- Up to 180 degrees of mounting angles
- Fast charging
- Very low self-discharge and can start engine after a long period of storage
- Impressive cold cranking performance
- Heat temperature resistance up to 230 °C
- Robust brass terminals for enhanced electrical performance
- Waterproof design

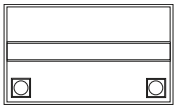

YUASA REFERENCE #	CAPACITY (AH/10HR)	POWER (WH)	CCA (EN)	LENGTH (MM)	WIDTH (MM)	HEIGHT (MM)	APPROX. WEIGHT (KG.)	TERMINAL CONFIGURATION		PART #
YTX4L+/YTZ5S, YTZ6S, YTZ7S, YTZ8V, YTX4L, YTX5L, YTX7L, YB4L-B, YB5L-B, YB6.5L-B, YB7L-B, 12N5.5-3B, 12N7A-3A	2	24	140	107	56	85	0,55	-	+	**2113-0784**
YTX4L+/YTZ5S, YTZ6S, YTZ7S, YTZ8V, YTX4L, YTX5L, YTX7L, YB4L-B, YB5L-B, YB6.5L-B, YB7L-B, 12N5.5-3B, 12N7A-3A	3	36	180	114	70	85	0,90	-	+	**2113-0938**
YT7B-BS, YT7B-4, YT9B-BS, YT9-B4, YTX7A, YTX9-BS, YB9-B, 12N9-4B-1	3	36	210	134	65	92	0,78	+	-	**2113-0785**
YTZ10S, YT12B-4, YT14B-4, YTX14AH, YB14A-A2, YTZ10S-BS, YT12B-BS, YT14B-BS, YTX14AH-BS, YB10A-A2, YB12A-A/B, YB12C-A, YB14-A2, YB14-B2, YB14A-A1/A2, 12N12A-4A-1	4	48	280	134	65	92	0,95	+	-	**2113-0786**
YB10L-A2/B2, YB12AL-A2, YB10L-B/B2, YB14L-A2/B2, YB16AL-A2, YTX14AHL-BS, YB10L-A2/B2, YB10L-BP, YB12AL-A, YB12AL-A2, YB14L-A1/A2, YB14L-B2, YB16AL-A2, 12N14-3A	4	48	280	134	65	92	0,95	-	+	**2113-0787**
YTX14L, YB16CL-B, YTX14L-BS, YTX15L-BS, YB16L-B, YB16HL-A-CX, YB16CL-B, YB18L-A	5	60	300	148	86	105	1,16	-	+	**2113-0789**
YTX20, YTX20CH, YTX20A-BS	6	72	360	148	86	105	1,28	+	-	**2113-0790**
YTX20L, YTX20HL, YTX24HL, YTX20L-BS, YTX20HL-BS, YTX24HL-BS, Y50-N18L-A, Y50-N18L-A2/A3/AT, 51913, 51814	6	72	360	148	86	105	1,28	-	+	**2113-0791**
YIX30L, YIX30L-BS, YB30L-B, YB30CL-B, YB60-N30L-A, 12N24-3A, 52515, 53030	8	96	440	165	86	130	1,60	-	+	**2113-0792**

FITS MODEL	PART #
ACCESS MOTOR	
Xtreme Enduro 300	**2113-0786**
Xtreme Supermoto 300	**2113-0786**
Xtreme Enduro 400	**2113-0786**
Xtreme Enduro 450	**2113-0786**
Xtreme Supermoto 450	**2113-0786**
Shade Sport 600 Long AX600-U	**2113-0791**
Shade Sport 600 Short AX600-UL	**2113-0791**
Shade Xtreme 800 Short	**2113-0791**
Fast & Furious Superchart FF800-UL	**2113-0791**
Shade Sport 800 Long	**2113-0791**

FITS MODEL	PART #
ACCESS MOTOR (CONT)	
Shade Sport 800 Short	**2113-0791**
Shade Xtreme 800 Long	**2113-0791**
Shade Xtreme 800 Long	**2113-0791**
Shade Xtreme 800 Short	**2113-0791**
Ultimate 800 U02	**2113-0791**
ADLY	
Jet 50X-1 96	**2113-0784**
Noble NB 50 08-10	**2113-0784**
Panther P 50 02-09	**2113-0784**
Road Tracer RT 50 03-06	**2113-0784**

FITS MODEL	PART #
ADLY (CONT)	
Silver Fox SF 50 (2T) 00-09	**2113-0784**
Supersonic RS 50 00-10	**2113-0784**
Supersonic SS 50 04-05	**2113-0784**
Thunderbike TB 50 08-09	**2113-0784**
Buggie GK 125 01-09	**2113-0785**
Noble NB 125 08-10	**2113-0785**
Supersonic SS 125 04-05	**2113-0785**
Crossroad QUAD 150 07-09	**2113-0785**
Interceptor 150 04-06	**2113-0785**
Thunderbike 150 03-05	**2113-0785**

DISCLAIMER: | SEE PAGE 4 FOR IMPORTANT INFORMATION REGARDING CERTAIN WARRANTY AND EMISSION CONTROL REGULATION COMPLIANCE AND NOISE REGULATION INFORMATION.

BOLD GRAY part numbers are new for 2024

HIGH PERFORMANCE LITHIUM (CONT)

FITS MODEL	PART #
ADLY (CONT)	
Crossroad Sentinal Quad 220 08	**2113-0786**
Cross X Road 300 07-09	**2113-0785**
Interceptor 300 05-07	**2113-0785**
Quad 300XS 07-08	**2113-0785**
Thunderbike 300 04-05	**2113-0785**
Utility 300 05-07	**2113-0785**
AEON (BENZAI)	
Cobra50	**2113-0784**
Cobra90	**2113-0784**
Cobra100	**2113-0784**
Cobra180	**2113-0785**
Cobra220	**2113-0786**
ARCTIC CAT/TEXTRON	
DVX50 06-10	**2113-0784**
90 all models 06	**2113-0784**
Alterra 90 17-23	**2113-0784**
DVX90 19	**2113-0784**
150 12	**2113-0785**
2x4 150 17	**2113-0785**
Alterra 150 18	**2113-0785**
300 all models 10	**2113-0786**
DVX250 (2x4) 06	**2113-0786**
300 all models	**2113-0787**
Alterra 300 17-23	**2113-0786**
DVX300 12	**2113-0786**
400 2x4	**2113-0786**
400 4x4	**2113-0786**
Alterra 400, TRV, Core 11-17	**2113-0790**
DVX400	**2113-0785**
450I	**2113-0790**
Alterra 450 16-23	**2113-0791**
XC450, TRV, Core 11-17	**2113-0790**
XC450I	**2113-0791**
Alterra 500, TRV 16-20	**2113-0791**
HDX 500 XT 17	**2113-0792**
Prowler 500 17-22	**2113-0791**
Prowler 500 HDX 14-15	**2113-0792**
Prowler 500 HDX XT 14	**2113-0792**
550 H1 09-11	**2113-0790**
550, TRV, LTD, S, XT, Core 10-15	**2113-0790**
Alterra 16	**2113-0790**
Prowler 500 HDX LTD 14	**2113-0792**
Prowler 550 10-17	**2113-0792**
Prowler 550 11	**2113-0791**
Prowler 550 XT 10-12	**2113-0792**
Prowler 550 XT 13-15	**2113-0792**
Alterra 570, 570XT, 570 EPS 19-21	**2113-0790**
Alterra 600, XT, LTD, Mud Pro, TRV LTD EPS, TRV XT EPS 19-23	**2113-0790**
650H1, TBX650 05-12	**2113-0786**
Prowler 650 H1 07-08	**2113-0791**
Prowler 650 XT 09-09	**2113-0791**
Prowler 650 XT H1 06-08	**2113-0791**
700H1 09	**2113-0790**
700H1 09-10	**2113-0791**
700I 13	**2113-0790**
Alterra 700, 700XT, TRV 700, Core 13-22	**2113-0790**
Alterra TBX 700 EPS 13-21	**2113-0790**
HDX 700 11-17	**2113-0792**
Prowler 700 HDX 10-14	**2113-0792**
Prowler 700 HDX XT 15	**2113-0792**
Prowler 700 XT 09	**2113-0791**
Prowler 700 XT 15-17	**2113-0792**
Prowler 700 XTX 10-14	**2113-0792**
TRV, MudPro, LTD, TBX, Diesel 09-17	**2113-0790**
Wildcat 700 Sport, Sport LTD, Sport XT 15-19	**2113-0792**
Wildcat 700 Trail XT 10	**2113-0792**
Wildcat 700 Trail, Trail LTD 16-19	**2113-0792**
Prowler 800 Pro Crew EPS 20-22	**2113-0792**
Prowler 800 Pro EPS 20-23	**2113-0792**
Cushman Hauler 4x4 812 20	**2113-0792**
Prowler 812 Pro Crew, XT EPS/LTD 19-23	**2113-0792**

FITS MODEL	PART #
ARCTIC CAT/TEXTRON (CONT)	
Prowler 812 Pro, XT/LTD/EPS 812 19-23	**2113-0792**
Prowler 900 Pro 18-19	**2113-0792**
Prowler 900 Pro Crew EPS 23	**2113-0792**
Prowler 900 Pro Crew LTD EPS 22-23	**2113-0792**
Prowler 900 Pro Crew XT EPS 19-23	**2113-0792**
Prowler 900 Pro EPS 23	**2113-0792**
Prowler 900 Pro LTD EPS 22-23	**2113-0792**
Prowler 900 Pro XT EPS 19-23	**2113-0792**
Alterra 1000 TRV XT 17	**2113-0790**
MudPro 1000 10-17	**2113-0790**
Prowler 1000 13-15	**2113-0790**
Prowler 1000 H2 EFI XTZ 10	**2113-0792**
Prowler 1000 XT 15-17	**2113-0792**
Prowler 1000 XTZ 09-14	**2113-0792**
Thundercat 1000 09-11	**2113-0790**
TRV 1000 XT 16	**2113-0790**
Wildcat 1000 12	**2113-0792**
Wildcat 1000 13-17	**2113-0792**
Wildcat 1000 Trail 14	**2113-0792**
Wildcat 1000 Trail LTD, XT 18-20	**2113-0792**
Wildcat 1000 X, X LTD 12-20	**2113-0792**
Wildcat 1000I, IXT, I4, ILTD 12-14	**2113-0790**
XT 1000 13	**2113-0790**
XTZ1000 Wildcat I X4, EPS 12-14	**2113-0790**
CAN-AM/BRP	
DS50, Quest 02-06	**2113-0784**
DS70 4T 23	**2113-0784**
DS90 4T, DS90F, DS90X, DS90 X Mini 02-23	**2113-0784**
Rally 200 03-07	**2113-0786**
DS250, DS250 EFI 06-20	**2113-0786**
Outlander 400, Max, Renegade 400 04-12	**2113-0791**
DS450 12	**2113-0785**
Outlander 450 DPS, L450, L450 DPS, L Max 450, L Max 480 DPS 16-23	**2113-0791**
Outlander Max 450, DPS, DPS 6x6 18-23	**2113-0791**
Defender 500 HD5 22	**2113-0791**
Defender 500 HD5/HD5 DPS 17-23	**2113-0791**
Outlander 500, Max, Renegade 500 04-12	**2113-0791**
Traxter 500 99	**2113-0789**
Traxter Autoshift 500 02-05	**2113-0789**
Traxter Max 500 03-05	**2113-0789**
Traxter Quest 500 99-05	**2113-0789**
Traxter XL 500 01	**2113-0789**
Traxter XT 500 00-01	**2113-0789**
Outlander 570 DPS, Pro, MR PS, XT PS 23	**2113-0791**
Outlander 570 T3 23	**2113-0791**
Renegade 570 X, XMR 23	**2113-0791**
Outlander 650 6x6, Max XT, XU 17-23	**2113-0791**
Outlander 650 Max 12	**2113-0791**
Outlander 650 Max XT, XTP, XMR, Max XU 12-23	**2113-0791**
Quest 650 02-05	**2113-0789**
Renegade T650 23	**2113-0791**
Outlander 660 EFI 06	**2113-0791**
Commander 700 DPS/700 XT DPS 23	**2113-0791**
Defender 700 HD7 23	**2113-0791**
Maverick Trail 700/Trail 700 DPS 22-23	**2113-0791**
Commander 800 11-20	**2113-0791**
Commander 800R DPS, XT, Max DPS 18-23	**2113-0791**
Commander 800R, Max 800R, DPS, XT 17-23	**2113-0791**
Defender 800 16-23	**2113-0791**
Defender 800 HD8 DPS 17-23	**2113-0791**
Defender 800 HD8 XT DPS 17-21	**2113-0792**
Defender 800 Max HD8 18-19	**2113-0791**
Defender 800 Max HD8 20-21	**2113-0792**
Defender 800 Max HD8 DPS 17-19	**2113-0791**
Defender 800 Max HD8 DPS 20-21	**2113-0792**
Defender 800 XT 16-17	**2113-0792**
Maverick Trail 800, 800T 20-23	**2113-0791**
Outlander 800 06	**2113-0791**
Outlander 800 EFI, Max, Renegade 06-13	**2113-0791**
Traxter 800 HD8 DPS, Max DPS, Pro 17-23	**2113-0791**

FITS MODEL	PART #
CAN-AM/BRP (CONT)	
Traxter 800 HD8 XT 17-23	**2113-0792**
Outlander 850, DPS, EFI, XT, X MR PS, XT PS, XT-P PS 16-23	**2113-0791**
Outlander Max 850, XT PS, XT-P PS 16-23	**2113-0791**
Renegade 850, XXC, PS 16-23	**2113-0791**
Maverick 900 Max Turbo R, RR, R DS, RR DS, RR MR, RR RS 21-23	**2113-0791**
Maverick 900 Turbo R, RR, DS, R DS, RR X DS, RR X MR, RR X RC, RR X RS, X MR, X RC 19-23	**2113-0791**
Maverick 900 X3, X3 Max, X3 Turbo 17-23	**2113-0791**
Commander 1000 Max DPS, LTD DPS, Max XT DPS 12-20	**2113-0791**
Commander 1000 STD, DPS, X, XT 11-17	**2113-0791**
Commander 1000, DPS, LTD DPS GPS, X, XT, XT-P, X DPS 11-23	**2113-0791**
Commander 1000R XT DPS, DPS, X MR DPS, XT-P DPS, Max DPS, Max XT-P DPS 17-23	**2113-0791**
Defender 1000 6x6 HD10 17-23	**2113-0791**
Defender 1000 HD10, Max HD10 17-23	**2113-0791**
Defender 1000 HD9, HD9 CAB DPS, HD9 DPS, Max HD9, Max HD9 XT DPS 22-23	**2113-0791**
Defender 1000 Pro, DPS, CAB, 6x6 - HD10 21-23	**2113-0791**
Maverick 1000 Sport DPS 1000R, RT 14-23	**2113-0791**
Maverick 1000 Sport Max DPS 1000R, RT 14-23	**2113-0791**
Maverick 1000 SPORT, DPS 19-22	**2113-0791**
Maverick 1000 Trail, Trail DPS 18-23	**2113-0791**
Maverick 1000 Turbo R, RR, STD, XMR, XRC, R DS, RR DS, RR MR, RR RS 20-23	**2113-0791**
Maverick 1000, DPS 13-18	**2113-0791**
Maverick 1000R Sport DPS, X MR DPS, X RC DPS; X XC DPS 19-23	**2113-0791**
Outlander 1000 6x6 12-23	**2113-0791**
Outlander 1000 Max Limited, XT-P, XT 14-23	**2113-0791**
Outlander 1000R XT, XTP, XXC, XMR 12-23	**2113-0791**
Renegade 1000, PS, X MR PS, X XC PS 23	**2113-0791**
Traxter 1000 HD08 16-18	**2113-0791**
Traxter 1000 HD10 19-23	**2113-0792**
Outlander, Max (all) 10	**2113-0791**
CANNONDALE	
FX400 01	**2113-0785**
Blaze 440 02-03	**2113-0785**
Cannibal 440 02-03	**2113-0785**
Glamis 440 02-03	**2113-0785**
Moto 440 02-03	**2113-0785**
Speed440 02-03	**2113-0785**
All models 01-03	**2113-0785**
CFMOTO	
CForce 400, 2 UP, LX EPS; LX EPS 2 UP 15-23	**2113-0792**
CForce 450 22-23	**2113-0792**
CForce 450 BASIC 22-23	**2113-0792**
CForce 500 (5B/5C/AU-6L) 11-16	**2113-0791**
CForce 500 HO EPS 19-23	**2113-0791**
CForce Terralander X5 500 11-15	**2113-0791**
U-Force 500, 500 LX EPS 16-21	**2113-0792**
Z-Force 500 Classic CF 5005B/5C-C 14-15	**2113-0791**
Z-Force 500 Terralander X5 CF 500C 11-15	**2113-0791**
Z-Force 500, 500 LX EPS 19-23	**2113-0792**
Z-Force 600 Z6 EX CF 600Z6 EX 13-15	**2113-0791**
Z-Force Z5 500 CF 500US 15-17	**2113-0792**
CForce 520 EPS (AZ-9S, AU-7S) 16-23	**2113-0792**
CForce 520 EPS Farm (AU-7S) 18-19	**2113-0792**
CForce 525 Black Line, Expert 525L 22-23	**2113-0792**
U-Force 550 U550 CF 500UU-A 14-18	**2113-0792**
U-Force U550 CF500UTR-2 19-23	**2113-0792**
U-Force U550 EPS 17-18	**2113-0792**
Z-Force 550 ATV CF 500AU-6L C 15	**2113-0791**
Z-Force 550 CF 500US 15	**2113-0791**
CForce 600 EPS, EPX LX, EPS Touring, EPS 2 UP 18-20	**2113-0792**
Snyper 600 EFI 11-14	**2113-0792**
Swat 600 EFI 11-13	**2113-0792**

HIGH PERFORMANCE LITHIUM continued on next page.

DISCLAIMER: SEE PAGE 4 FOR IMPORTANT INFORMATION REGARDING CERTAIN WARRANTY AND EMISSION CONTROL REGULATION COMPLIANCE AND NOISE REGULATION INFORMATION.

BOLD GRAY part numbers are new for 2024

HIGH PERFORMANCE LITHIUM (CONT)

FITS MODEL	PART #
CFMOTO (CONT)	
U-Force U600 12-14	**2113-0792**
U-Force U600 CF600UU 20-23	**2113-0792**
U-Force U600 Trek 23	**2113-0792**
Z-Force 600 Z6 CF 600Z6 13-15	**2113-0791**
CForce 625 (3L, 3S) 19-23	**2113-0792**
CForce 625 Blue Line, R, Overland 22-23	**2113-0792**
CForce Terralander 625 X6 11-15	**2113-0792**
CForce Terralander 625C 11-16	**2113-0792**
CForce Terralander X6 CF 625C 11-15	**2113-0791**
CForce 800, XC, EPS LX 12-16	**2113-0792**
U-Force 800 EPS, LX EPS 16-23	**2113-0792**
U-Force 800 U800 CF 800UU-A 14-23	**2113-0792**
U-Force 800 U800 Hunter EPS 17-23	**2113-0792**
Z-Force 800 53", EX 59", EX EPS, EX LX EPS, HO EX EPS 13-23	**2113-0792**
Z-Force 800 Trail, LX Trail EPS, Trail ESP LX 21-23	**2113-0792**
Z-Force 800 Z8 EX CF 800Z8 EX 14-15	**2113-0792**
CForce 825 EPS 17-23	**2113-0792**
CForce 850 17-23	**2113-0792**
Z-Force 950, EPS LX, HO EX EPS, HO Sport, EPS 23	**2113-0792**
CForce 1000 EPS 18-23	**2113-0792**
CForce 1000 Overland 23	**2113-0792**
CForce CF1000ATR 18-22	**2113-0792**
CForce CF1000AU 18-23	**2113-0792**
CForce CF1000AU-F 21-23	**2113-0792**
U-Force 1000 XL EPS, LX EPS 19-23	**2113-0792**
Z-Force 1000 LX EPS 18-23	**2113-0792**
DERBI	
DXR Quad 200 04-05	**2113-0785**
DXR Quad 250 04-05	**2113-0785**
DINLI	
DL801 290	**2113-0786**
DL904 450	**2113-0786**
All models	**2113-0784**
E-TON	
50 all models 04-05	**2113-0784**
AXL, TXL, NXL, RXL 50 99-03	**2113-0784**
Viper70 10	**2113-0784**
90 all models 04	**2113-0784**
AXL, TXL, NXL, RXL 90 99-03	**2113-0784**
DXL90 SIERRA 99-03	**2113-0784**
CXL150 Yukon II 00-03	**2113-0785**
Viper150R 11	**2113-0785**
YXL150 Yukon 00-03	**2113-0785**
Vector 250 12	**2113-0786**
GASGAS	
Wild Quad HP 450 04-09	**2113-0784**
Wild Quad HP 515 09	**2113-0784**
GOES	
Copper 2.0	**2113-0785**
S220	**2113-0786**
Copper 3.0	**2113-0786**
Max320	**2113-0786**
S350	**2113-0786**
Iron 450	**2113-0792**
X450	**2113-0786**
Cobalt 550	**2113-0792**
Max520	**2113-0786**
Max620	**2113-0786**
XWolf 700	**2113-0792**
HERKULES	
Canyon 280	**2113-0785**
Canyon 320	**2113-0785**
Hurricane 300	**2113-0785**
Hurricane 320	**2113-0785**
Crossroad 300	**2113-0785**
Hurricane 500	**2113-0785**
HONDA	
TRX90X, EX 06-23	**2113-0784**
ATC125M 86-87	**2113-0786**

FITS MODEL	PART #
HONDA (CONT)	
TRX125 FourTrax 87-88	**2113-0785**
TRX200 FourTrax 90-96	**2113-0786**
TRX200 SX FourTrax 86-88	**2113-0786**
250 all models 11	**2113-0786**
ATC250 ES Big Red 85-87	**2113-0786**
ATC250 SX 85-87	**2113-0786**
TR250TE, TM, FourTrax Recon 97-17	**2113-0786**
TRX250 EX, TE, TM 01	**2113-0786**
TRX250 FourTrax 85-87	**2113-0786**
TRX250 FourTrax 97-07	**2113-0786**
TRX250 Recon, ES 97-03	**2113-0786**
TRX250 X, EX 01-20	**2113-0785**
TRX300 FourTrax 88-00	**2113-0786**
TRX300 FW FourTrax 4x4 88-00	**2113-0786**
TRX300 X, EX 93-09	**2113-0785**
FL350R Odyssey 85	**2113-0786**
TRX350 Ranger 00-06	**2113-0786**
TRX350, D FourTrax 4x4 86-89	**2113-0786**
FL400 R Pilot 89-90	**2113-0786**
TRX400 FW Foreman 95-03	**2113-0786**
TRX400 Ranger AT 04-06	**2113-0786**
TRX400 X, EX, FourTrax, SportTrax 99-17	**2113-0785**
TRX420 14-22	**2113-0786**
TRX420 Rancher 4x4 12	**2113-0786**
TRX450 FourTrax Foreman S, ES 98-04	**2113-0786**
TRX450E, TRX450ER 06-17	**2113-0784**
Forman 500 FourTrax ES, 4x4 05-09	**2113-0786**
SXS500 Pioneer 14-23	**2113-0786**
TRX500 Foreman FE, FM, FPE, FPM, TM, ES EPS 05-19	**2113-0786**
TRX500FA FourTrax Rubicon 01-12	**2113-0786**
SXS520 Pioneer 21-23	**2113-0786**
TRX520FA Rubicon DCT IRS, IRS EPS 20-23	**2113-0786**
TRX520FE Foreman 20-23	**2113-0786**
TRX520FM Rubicon IRS EPS 20-23	**2113-0786**
TRX520FM Foreman 20-23	**2113-0786**
TRX650 FourTrax Rincon 03-05	**2113-0786**
TRX680 FourTrax Rincon 06-23	**2113-0791**
MUV700 Big Red 08-13	**2113-0786**
SXS700-2 Pioneer 14-23	**2113-0786**
SXS700-2 Pioneer Deluxe 14-22	**2113-0786**
SXS700-4 Pioneer 14-23	**2113-0786**
TRX700 XX 08-12	**2113-0785**
SXS1000 Pioneer 16-23	**2113-0786**
SXS1000-5 Pioneer 16-23	**2113-0786**
HYOSUNG	
TE50 05-07	**2113-0784**
TE100 05-07	**2113-0784**
TE450S 13	**2113-0785**
HYTRACK	
HY80XL	**2113-0786**
HY110 ST	**2113-0784**
HY125 SX	**2113-0785**
HY150, S, SX	**2113-0784**
HY170 ST	**2113-0785**
HY210	**2113-0785**
HY265	**2113-0786**
HY290 4x2, 4x4	**2113-0786**
Jobber 300 4x2, 4x4	**2113-0786**
HY300 4x2, 4x4	**2113-0786**
HY310	**2113-0786**
HY310 T 4x2, 4x4	**2113-0786**
HY320 4x2, 4x4	**2113-0786**
HY400	**2113-0786**
HY410 IS 4x4	**2113-0786**
HY420	**2113-0786**
Jobber 500	**2113-0791**
T-Boss 500	**2113-0791**
HY500 T EPS	**2113-0792**
HY500 IS, S	**2113-0791**
HY510 IS, S	**2113-0791**
HY540 STL	**2113-0792**

FITS MODEL	PART #
HYTRACK (CONT)	
HY540 ST	**2113-0791**
T-Boss 550	**2113-0792**
HY560 4x4	**2113-0791**
HY570 X EPS, STL EPS, IS EPS	**2113-0792**
HY570 IS	**2113-0791**
HY570 X	**2113-0791**
HY590 4x4	**2113-0791**
HY600 - 4x4, S	**2113-0791**
HY700	**2113-0791**
Jobber 700 Maxx	**2113-0791**
T-Boss 700	**2113-0792**
HY710S	**2113-0791**
HY740 STL	**2113-0792**
HY740 STL EPS	**2113-0792**
HY800	**2113-0791**
HY810 4x4	**2113-0791**
HY830	**2113-0786**
HY850	**2113-0791**
HY860	**2113-0786**
HY890	**2113-0786**
HY910 IS	**2113-0791**
JOHN DEERE	
XUV 825I 13	**2113-0791**
RSX 850I 13	**2113-0791**
All models	**2113-0789**
KASEA	
Mini Skyhawk 50	**2113-0784**
Skyhawk50	**2113-0784**
65 KS, KU models	**2113-0785**
90 KS, KU models	**2113-0785**
Skyhawk90	**2113-0785**
125 KS,KU models, Adventure Buggy	**2113-0785**
Skyhawk150, Adventure Buggy	**2113-0785**
Skyhawk170	**2113-0785**
Skyhawk250	**2113-0785**
KAWASAKI	
KSF50 KFX50 07-23	**2113-0784**
KSF80 KFX80 03-06	**2113-0784**
KFS90 KFX90 07-23	**2113-0784**
KLF220 Bayou 93-02	**2113-0786**
KLF250 Bayou 04-09	**2113-0786**
KAF300, Mule 500, 520, 550 11	**2113-0786**
KLF300A Bayou 86-87	**2113-0789**
KLF300B Bayou 92-99	**2113-0789**
KLF300C Bayou 93-04	**2113-0789**
KVF300 Brute Force 13-23	**2113-0786**
KVF360 Prairie 09-14	**2113-0786**
KVF360 Prairie 99-08	**2113-0786**
KAF400 05-17	**2113-0786**
KAF400 FI Mule SX, Mule SX 4x4 17-20	**2113-0786**
KAF400, Mule 600, 610, 610XC 05-16	**2113-0786**
KAF400, Mule SX, SX XC, SX XC SE 17-23	**2113-0786**
KFX400	**2113-0785**
KLF400-B Bayou 400 4x4 93-00	**2113-0789**
KSF400-A 03-06	**2113-0785**
JS440 87-92	**2113-0789**
KAF450, Mule 1000	**2113-0789**
KFX450R 08	**2113-0784**
KAF540, Mule 2010, 2020, 2030	**2113-0789**
620 Advantage Classic 03	**2113-0791**
KAF 620 08-14	**2113-0791**
KAF620, Mule 2500, 2510, 2520	**2113-0789**
KAF620, Mule 3000, 3010, 3020	**2113-0791**
KAF620F, Mule 4000 4x4 , Mule 4000 Trans 4x4 20	**2113-0786**
KAF620F, Mule 4010 4x4 , Mule 4010 Trans 4x4 09-23	**2113-0791**
650 4x4 Advantage Classic 02-03	**2113-0786**
KVF650 Brute Force 02-17	**2113-0786**
KFX700 03-10	**2113-0786**
KVF650-A, B, D, Prairie 4x4 04-06	**2113-0786**
KVF700-A, B, D, Prairie 4x4 04-06	**2113-0786**

DISCLAIMER: SEE PAGE 4 FOR IMPORTANT INFORMATION REGARDING CERTAIN WARRANTY AND EMISSION CONTROL REGULATION COMPLIANCE AND NOISE REGULATION INFORMATION.

BOLD GRAY part numbers are new for 2024

HIGH PERFORMANCE LITHIUM (CONT)

FITS MODEL	PART #
KAWASAKI (CONT)	
KVF750 Brute Force 4x4I, EPS 05-23	**2113-0786**
Mule Pro FX, Pro FXT 15-16	**2113-0786**
KAF 950, Mule 2510, 3010 Diesel 08	**2113-0786**
Mule 4010 Diesel 11-13	**2113-0786**
KTM	
SX 450 ATV 08-12	**2113-0784**
XC 450 ATV 08-12	**2113-0784**
SX 505 ATV 08-12	**2113-0784**
XC 505 ATV 08-09	**2113-0784**
SX 525 ATV 08-13	**2113-0784**
XC 525 ATV 10-13	**2113-0784**
KYMCO	
Maxxer 50	**2113-0785**
Maxxer 50 S	**2113-0784**
Mongoose 50	**2113-0784**
MXR 50	**2113-0784**
MXU 50	**2113-0784**
Maxxer 90	**2113-0784**
Maxxer 90 17-23	**2113-0784**
Mongoose 90	**2113-0784**
MXER 125	**2113-0785**
MXER 150 11	**2113-0785**
MXU 150	**2113-0785**
KXR 250	**2113-0786**
Maxxer 250	**2113-0786**
Mongoose 250	**2113-0786**
MXU 250	**2113-0786**
Maxxer 300 11	**2113-0786**
Maxxer 300 17-23	**2113-0786**
Mongoose 300 10	**2113-0786**
MXU 300, 300T3B, 300I T3B 11	**2113-0786**
MXU 300I 17-23	**2113-0786**
MXU 300SD	**2113-0786**
Maxxer 400 11	**2113-0786**
Maxxer 450I, SE 11	**2113-0791**
MXU 450I 20	**2113-0791**
UXV 450I 20	**2113-0791**
MXU 465I 17	**2113-0791**
MXU 500, MXU7 500 T 06-17	**2113-0791**
UXV 500 11-14	**2113-0791**
UXV 500 12	**2113-0791**
UXV 500, 500I, 500I LE 18	**2113-0791**
MXU 550I EPS 17-23	**2113-0791**
MXU 550I T3B 16-20	**2113-0791**
MXU 700I 17-23	**2113-0791**
MXU 700I, IRS, IRS LE, IRS LE EPS 13-20	**2113-0791**
UXV 700 16	**2113-0791**
UXV 700I, 700I HE, 700I LE, 700I LE EPS 20	**2113-0791**
LAVERDA	
Qusar 50-100 02-04	**2113-0785**
Qusar 125-150 02-04	**2113-0785**
MASAI	
A330, A333, A300, A360	**2113-0786**
A450, A460	**2113-0786**
PANDA MOTOR SPORT	
KD50	**2113-0785**
ATV 12-70	**2113-0785**
KD80	**2113-0785**
ATV 08-90 Hunter	**2113-0785**
ATV 11-90	**2113-0785**
ATV 04-110W	**2113-0785**
ATV 09-110	**2113-0785**
KD125	**2113-0785**
ATV 07-150XW	**2113-0785**
ATV 10-150	**2113-0785**
ATV 03-200	**2113-0786**
ATV 02-250WC	**2113-0786**
ATV 05-250	**2113-0786**
ATV 01-260	**2113-0786**
ATV 06-400	**2113-0786**

FITS MODEL	PART #
PIAGGIO	
APE Mix 01	**2113-0785**
APE50 FL	**2113-0785**
APE50 FL2	**2113-0785**
APE Mix 01	**2113-0785**
APE50 FL 93	**2113-0785**
APE50 FL2	**2113-0785**
POLARIS	
Outlaw 50 01-20	**2113-0784**
Predator 50 01-18	**2113-0784**
Scrambler 50 01-18	**2113-0784**
Outlaw 70 23	**2113-0785**
Outlaw 70/70MD EFI 21-23	**2113-0785**
Outlaw 90 01-03	**2113-0784**
Outlaw 90 07-16	**2113-0784**
Predator 90 01-06	**2113-0784**
Scrambler 90 01-03	**2113-0784**
Scrambler X 90 01-03	**2113-0784**
Sportsman 90 01-16	**2113-0784**
Outlaw 110, EFI 16-23	**2113-0784**
Sportsman 110 EFI 16-19	**2113-0784**
ACE 150 17-21	**2113-0785**
Ranger 150 20-23	**2113-0785**
RZR 170, 170 EFI 09-21	**2113-0786**
Ranger RZR 170 09-14	**2113-0786**
Phoenix 200 05-23	**2113-0786**
Phoenix Quadricycle 200EA/EB 05	**2113-0786**
Phoenix Quadricycle 200EC/ED 05-10	**2113-0786**
RZR 200 22-23	**2113-0786**
Sawtooth 200 05-19	**2113-0786**
Sawtooth Quadricycle 200 06-08	**2113-0786**
250 all models 85-05	**2113-0786**
Big Boss 250 89-93	**2113-0786**
Trail Blazer 250 90-06	**2113-0786**
Trail Blazer Freedom 250 01-04	**2113-0786**
Trail Boss 250 85-03	**2113-0786**
Xplorer 250 00	**2113-0786**
300 94-95	**2113-0786**
300 all models 06-11	**2113-0786**
Big Boss 300 94	**2113-0786**
Sportsman 300 08-10	**2113-0786**
Xplorer 300 96-00	**2113-0786**
Xpress 300 98-00	**2113-0786**
Xpress L 300 96-97	**2113-0786**
325 all models 87-02	**2113-0786**
325 all models 14-16	**2113-0786**
ACE 325, Sportsman ACE 325 87-02	**2113-0786**
ACE 325, Sportsman ACE 325 14-16	**2113-0786**
Magnum 325 00-02	**2113-0786**
Magnum MOSE 325 01	**2113-0786**
Sportsman 325 ETX 15	**2113-0786**
Sportsman ACE 325 14	**2113-0786**
Sportsman ACE 325EFI 15	**2113-0786**
Sportsman ACE EURO 325 15	**2113-0786**
Sportsman ACE HD 325 15	**2113-0786**
Trail Boss 325 00-02	**2113-0786**
Xpedition 325 00-02	**2113-0786**
ATP 330 04-05	**2113-0786**
Magnum 330 03-06	**2113-0786**
Magnum 330, Trail Blazer 330, Trail Boss 330 15	**2113-0786**
Trail Blazer 330 08-13	**2113-0786**
Trail Boss 330 03-13	**2113-0786**
Sportsman 335 99-00	**2113-0786**
Worker 335 99-00	**2113-0786**
350L 90-93	**2113-0786**
Big Boss 350L 93	**2113-0786**
Sportsman 350 93	**2113-0786**
Trail Boss 350 91-93	**2113-0786**
400L 94-95	**2113-0786**
Big Boss 400L 94-97	**2113-0786**
Ranger 400 10-13	**2113-0786**

FITS MODEL	PART #
POLARIS (CONT)	
Scrambler 400 96-02	**2113-0786**
Scrambler 400L 95-97	**2113-0786**
Sport 400 99-00	**2113-0786**
Sport 400L 94-99	**2113-0786**
Sportsman 400 01-14	**2113-0786**
Sportsman 400 HO 11	**2113-0786**
Sportsman 400L 94-97	**2113-0786**
Trail Blazer 400 03	**2113-0786**
Xplorer 400 01-02	**2113-0786**
Xplorer 400L 95-01	**2113-0786**
Magnum 425 95-98	**2113-0786**
Xpedition 425 00-02	**2113-0786**
Diesel 445 Liter (Primary) 99-03	**2113-0792**
Outlaw 450 07-10	**2113-0785**
Outlaw 450 16-20	**2113-0786**
Outlaw 450 MXR 09-10	**2113-0785**
Outlaw 450S 08-10	**2113-0785**
Sportsman 450 HO 07-10	**2113-0785**
Sportsman 400 HO 16-20	**2113-0786**
Sportsman 450, EPS 06-21	**2113-0786**
Diesel 455 99-01	**2113-0786**
500 all models 96-11	**2113-0792**
500 all models 99-11	**2113-0786**
ACE 500 09-11	**2113-0786**
ACE 500 17-19	**2113-0786**
ATP 500	**2113-0785**
ATP 500 17-19	**2113-0786**
Big Boss 500 98-99	**2113-0786**
Magnum 500 99-02	**2113-0786**
Outlaw 500 06-07	**2113-0785**
Predator 500 TLD 03-07	**2113-0785**
Predator 500, Outlaw 500 12	**2113-0786**
Predator, Outlaw 03-06	**2113-0785**
Ranger 500 06-09	**2113-0792**
Ranger 500 MID 18-22	**2113-0786**
Ranger 500EFI 06-08	**2113-0792**
Ranger 500EFI HO 09-13	**2113-0792**
Ranger Crew 500 11-13	**2113-0792**
Scrambler 500 97-12	**2113-0786**
Sportsman 500	**2113-0785**
Sportsman 500 96-08	**2113-0786**
Sportsman 500 96-11	**2113-0792**
Sportsman 500 HO 03-06	**2113-0785**
Sportsman 500 HO 12	**2113-0786**
Sportsman 500 HO EFI 08-13	**2113-0791**
Sportsman 500 HO Touring 08-14	**2113-0786**
Sportsman 500 HO/EFI 04-06	**2113-0786**
Sportsman 500 HO/EFI Demand Drive 03-04	**2113-0786**
Sportsman 500 X2 EFI 07-08	**2113-0786**
Sportsman 500 XP 09	**2113-0786**
Sportsman 500EFI/HO 07-08	**2113-0786**
Sportsman 500X2 06-10	**2113-0792**
Sportsman/Worker 500 98-02	**2113-0786**
Xplorer 500 97	**2113-0786**
Outlaw 525 08-11	**2113-0785**
Outlaw 525 IRS 08-11	**2113-0785**
Outlaw 525S 08-10	**2113-0785**
Sportsman 550 10	**2113-0792**
Sportsman 550 EPS, XP 10	**2113-0792**
Sportsman 550 EPS, XP 10	**2113-0786**
Sportsman 550 X2 10	**2113-0792**
Sportsman 550 X2 10-13	**2113-0786**
Sportsman 550 XP 09-14	**2113-0786**
Sportsman 550 XP EPS 09-14	**2113-0786**
Sportsman 550EFI 11-13	**2113-0786**
ACE 570 15-19	**2113-0786**
Crew MD RGR 570EPS 18	**2113-0786**
Crew RGR 570 18-20	**2113-0786**
Crew RGR 570EFI 17	**2113-0786**
Forester Tractor 570EFI/EPS 15	**2113-0786**

HIGH PERFORMANCE LITHIUM continued on next page.

DISCLAIMER: SEE PAGE 4 FOR IMPORTANT INFORMATION REGARDING CERTAIN WARRANTY AND EMISSION CONTROL REGULATION COMPLIANCE AND NOISE REGULATION INFORMATION.

BOLD GRAY part numbers are new for 2024

HIGH PERFORMANCE LITHIUM (CONT)

FITS MODEL	PART #
POLARIS (CONT)	
Ranger 570 Crew 14-15	**2113-0786**
Ranger 570 Full-Size 17-23	**2113-0786**
Ranger 570 RZR 12-20	**2113-0786**
Ranger 570, 570 EPS, 570 EPS MID 14-19	**2113-0786**
Ranger 570FS Crew 17-20	**2113-0786**
Ranger Crew 570 4 MID, 4 EPS Premium MID 18-21	**2113-0786**
Ranger Crew 570 6 EPS 20-21	**2113-0786**
RZR 570 12-21	**2113-0786**
RZR 570 EPS 15-21	**2113-0792**
Sportsman 570 6x6 EPS 17-23	**2113-0786**
Sportsman 570 EPS Forest 14-17	**2113-0786**
Sportsman 570 Touring 14	**2113-0786**
Sportsman 570 Touring SP, EPS 17-23	**2113-0786**
Sportsman 570 X2 EPS 17-23	**2113-0786**
Sportsman 570, Sportsman 570 SP 17-23	**2113-0786**
Sportsman 570EFI 11-15	**2113-0786**
Sportsman ACE 570 15-20	**2113-0786**
Sportsman ACE EURO 570 15-20	**2113-0786**
Sportsman 600 03-05	**2113-0792**
Ranger TM Task Master 04-06	**2113-0792**
Ranger 700 EFI 6x6, EFI Crew, HD 06-09	**2113-0792**
Ranger 700EFI 06-09	**2113-0792**
Ranger 700EFI LE 07	**2113-0792**
Ranger 700XP 06-08	**2113-0792**
Sportsman 700 10	**2113-0792**
Sportsman 700, Military 02-08	**2113-0792**
Sportsman 700, Military 02-08	**2113-0792**
Sportsman 700EFI 02-07	**2113-0792**
Sportsman 700MV 05-06	**2113-0792**
Sportsman 700X2 08	**2113-0792**
Ranger 800 10-13	**2113-0792**
Ranger 800 Crew; EFI 6x6, EPS, HD, Midsize 10-14	**2113-0792**
Ranger 800 HD 10-11	**2113-0792**
Ranger 800 RZR 08-14	**2113-0791**
Ranger 800 RZR S EFI 09-14	**2113-0791**
Ranger 800 RZR-4 10-13	**2113-0792**
Ranger 800 XP 10-11	**2113-0792**
Ranger Crew 800 10-13	**2113-0792**
RZR800 09-14	**2113-0791**
RZR800 EPS 11-13	**2113-0792**
Sportsman 800 09-11	**2113-0792**
Sportsman 800 Big Boss 6x6 05-16	**2113-0792**
Sportsman 800 EFI 05	**2113-0792**
Sportsman 800 HO EFI 07-11	**2113-0791**
Sportsman 800 X2 07-09	**2113-0792**
Sportsman 800EFI 05-10	**2113-0792**
Sportsman 800EFI 11-14	**2113-0791**
Sportsman 800EFI Touring 08-09	**2113-0792**
Scrambler 850 16-19	**2113-0792**
Scrambler 850 20-23	**2113-0791**
Scrambler 850SP Touring 15	**2113-0792**
Scrambler 850XP HO EPS 14	**2113-0792**
Sportsman 850 11	**2113-0791**
Sportsman 850 12-13	**2113-0792**
Sportsman 850 XP 09-15	**2113-0791**
Sportsman 850 XP EPS 09-14	**2113-0791**
Sportsman 850 XP HO 11	**2113-0791**
Sportsman 850 XP HO 12-13	**2113-0792**
ACE 900, ACE 900 EPS 16-19	**2113-0792**
Ranger 900 XP 13	**2113-0792**
Ranger RZR 900 13	**2113-0792**
Forest 1000 15	**2113-0791**
Ranger Crew XP 1000 EPS High Lifter 17-22	**2113-0792**
Ranger XP 1000 EPS High Lifter 17-21	**2113-0792**
RZR Pro XP EPS, XP 4 EPS 20-21	**2113-0792**
RZR RS1 18-19	**2113-0791**
RZR RS1 20-21	**2113-0792**
RZR XP 1000 EPS High Lifter 21-21	**2113-0792**
RZR XP 1000 EPS High Lifter EPS 15-19	**2113-0792**
RZR XP 4 1000 EPS High Lifter 16-21	**2113-0792**

FITS MODEL	PART #
POLARIS (CONT)	
RZR XP 900, XP 4 900P 11-13	**2113-0792**
Scrambler 1000 14-18	**2113-0791**
Scrambler 1000 XP 14-20	**2113-0792**
Scrambler 1000 XP EPS 14-19	**2113-0791**
Scrambler 1000 XP S EPS 16-19	**2113-0791**
Scrambler 1000, XP 18	**2113-0792**
Scrambler 1000, XP 22-23	**2113-0792**
Sportsman 1000 Touring Tractor 16-18	**2113-0791**
Sportsman 1000 Touring XP EPS 15-21	**2113-0791**
Sportsman 1000 Touring, Touring XP 18-23	**2113-0792**
Sportsman 1000 XP 15-23	**2113-0791**
Sportsman 1000 XP EPS, XP EPS LE 15-18	**2113-0791**
Sportsman 1000 XP Tractor 16-18	**2113-0791**
Sportsman 1000, Touring 15-17	**2113-0791**
Sportsman XP 1000 S 18	**2113-0792**
QIANJIANG	
ATV50	**2113-0784**
ATV100	**2113-0784**
Stinger 170	**2113-0785**
Stinger 250	**2113-0785**
Jumbo 300	**2113-0786**
Canyon 500	**2113-0785**
Ram 500	**2113-0786**
SEGWAY	
AT6L Snarler EPS STD - Deluxe 21-23	**2113-0792**
AT6S Snarler STD, EPS, EPS STD - Deluxe 21-23	**2113-0792**
Fuglemna UT10 21-23	**2113-0792**
HyperSport Villian SX10 E, X, WX 21-23	**2113-0792**
SUZUKI	
LT-Z50 Quadsport 06-23	**2113-0784**
LT80, LT80 Quadsport 87-06	**2113-0784**
LT-Z90 Quadsport 07-22	**2113-0785**
LT230 E Quadrunner 88-93	**2113-0786**
LT-4WD Quadrunner 250 87-98	**2113-0786**
LT-F250, Ozark 02-17	**2113-0786**
LT-Z250 EF Quadsport 04	**2113-0786**
LT-Z250 Quadsport 04	**2113-0786**
LT-A400 Eiger 2WD, F Eiger 4WD 02-07	**2113-0786**
LT-A400F Kingquad 400ASI, AXI, FSI 20-22	**2113-0786**
LT-F400 Eiger 2WD, F Eiger 4WD 02-07	**2113-0786**
LT-F400 Kingquad 400 08-19	**2113-0786**
LT-Z400 Quadsport 03-17	**2113-0785**
LT-A450X Kingquad 07-11	**2113-0786**
LT-R450 Quadracer 06-11	**2113-0785**
LT-A500 Kingquad 11	**2113-0790**
LT-A500F Vinson 4WD 04-07	**2113-0790**
LT-A500X Kingquad 500XP, 500AXI 92-22	**2113-0790**
LT-F500F Vinson Manual 4WD 04-07	**2113-0790**
QUV620F 05	**2113-0791**
LT700 Twin Peaks 04	**2113-0790**
LT-A700X Kingquad 05-07	**2113-0790**
LT-V700F Twin Peaks 04-05	**2113-0786**
LT-A750 Kingquad 07-11	**2113-0790**
LT-A750X Kingquad 750 AXI EP 12-22	**2113-0790**
QUV620F 05	**2113-0791**
SYM	
Trackrunner 200	**2113-0785**
Quadlander 250	**2113-0786**
CityMax 300	**2113-0786**
Outlander 300S	**2113-0786**
Quadlander 300S 08-13	**2113-0786**
Quadraider 600 13	**2113-0786**
TGB	
Blade 250	**2113-0789**
Target 325	**2113-0786**
Blade 325	**2113-0789**
Blade 400	**2113-0791**
Blade 425	**2113-0791**
Target 425 4x4	**2113-0791**
Blade 470 SL 20-23	**2113-0791**
Blade 500 SL 08-23	**2113-0791**

FITS MODEL	PART #
TGB (CONT)	
Blade 525	**2113-0791**
Blade 550	**2113-0791**
Blade 550 LT EPS 08-20	**2113-0791**
Blade 550 SE EPS 08-20	**2113-0791**
Farm 550 EPS	**2113-0791**
Blade 600 LT EPS, LTX EPS 08-23	**2113-0791**
Blade 600 SE EPS, SER EPS 08-23	**2113-0791**
Blade 600 SL 08-23	**2113-0791**
Farm 600 EPS	**2113-0791**
Target 600 EPS 19-23	**2113-0791**
Blade 1000 LT SL, LT EPS, LTX EPS 08-23	**2113-0791**
TRITON	
Baja 250	**2113-0786**
Baja 300	**2113-0786**
Baja SM 300	**2113-0786**
Outback 300	**2113-0786**
Baja 400	**2113-0786**
Baja SM 400	**2113-0786**
Outback 400 4x2	**2113-0786**
Outback 400 4x4	**2113-0786**
Baja 450	**2113-0786**
Baja SM 450	**2113-0786**
Outback 700	**2113-0786**
YAMAHA	
YFZ50 17-23	**2113-0784**
YFM90 Grizzly 19-23	**2113-0784**
YFM90R Raptor 09-23	**2113-0784**
YFM125R, Raptor 11	**2113-0784**
YFM250R 08-13	**2113-0784**
YFM250R Raptor, R 08-11	**2113-0784**
YFM250RY, RSEY 09-12	**2113-0784**
YFM300FG Grizzly 13	**2113-0786**
YFM350 Raptor 04-09	**2113-0786**
YFM350A, FWA, FWAN, AS 07-09	**2113-0786**
YFM350B Bruin 04-06	**2113-0786**
YFM350FG Grizzly 07-17	**2113-0786**
YFM350FX Wolverine 06-10	**2113-0786**
YFM350R 07-12	**2113-0786**
YFM350R Raptor 04-11	**2113-0786**
YFM350XY 09	**2113-0786**
YF400FG Grizzly 07-08	**2113-0791**
YFM400FG Grizzly 07-17	**2113-0786**
YFM400FW Kodiak/Automatic 96-02	**2113-0791**
YFM400FWN Big BEAR 00-03	**2113-0791**
YFM400N Big BEAR 2WD 00-03	**2113-0791**
YFM40FB Big BEAR 00	**2113-0791**
YFM40FW Kodiak/Automatic 03-06	**2113-0786**
YFM450 Kodiak 450, EPS, EPS SE 18-22	**2113-0791**
YFM450FG Grizzly, EPS, SE 4x4 07	**2113-0791**
YFM450FW Automatic 03-09	**2113-0791**
YFM450FX Wolverine 03-10	**2113-0791**
YFZ450 04-13	**2113-0785**
YFZ450V 09	**2113-0785**
YZF450 R, R SE 09-22	**2113-0784**
YZF450X 08	**2113-0785**
YFM500FGY, YFM500GY 09	**2113-0791**
YFM550 Grizzly 09	**2113-0791**
YFM550 Grizzly 550 EPS/SE 09-11	**2113-0791**
YMF500 FG Grizzly 12	**2113-0791**
YMF550 Grizzly 09	**2113-0791**
YFM600 FW Grizzly 98	**2113-0791**
YFV600 FW Grizzly 98	**2113-0791**
YFM600 FWA Grizzly 98	**2113-0791**
YFM660 FA Grizzly 02-08	**2113-0791**
YFM660 R Raptor 01-05	**2113-0786**
YFM700 FG Grizzly 07-17	**2113-0791**
YFM700 FWA 09	**2113-0791**
YFM700 Grizzly 700 EPS/SE 07-22	**2113-0791**
YFM700 Kodiak 700 EPS, EPS SE, EPS 4WD 16-22	**2113-0791**
YFM700 Rhino 09-13	**2113-0791**
YFM700 RY 09	**2113-0785**
YFM700R Raptor 700, 700R, 700R SE 06-22	**2113-0785**

DISCLAIMER: SEE PAGE 4 FOR IMPORTANT INFORMATION REGARDING CERTAIN WARRANTY AND EMISSION CONTROL REGULATION COMPLIANCE AND NOISE REGULATION INFORMATION.

BOLD GRAY part numbers are new for 2024





LITHIUM ION BATTERY

- Lithium ion Polymer $LiFePO_4$
- No heavy metals or hazardous acid
- Non-explosive and non-combustible
- Higher CCA's over lead acid batteries
- Lighter than lead acid batteries
- Includes built-in easy-to-read battery capacity indicator
- Mounts in any direction
- JIS standard sizes
- Up to 12 months shelf life before boosting is needed

YUASA REFERENCE #	DIMENSIONS	WEIGHT	PART #
YTZ7S and YTX7L-BS	113 mm L x 70 mm W x 86 mm H ($4^{7}/_{16}$" x $2^{3}/_{4}$" x $3^{3}/_{8}$")	0,73 kg (1,6 lb)	**2113-0722**

FITS MODEL	PART #
HONDA	
TRX450ER/TRX450R 06-13	**2113-0722**
KAWASAKI	
KFX450R 08-14	**2113-0722**

FITS MODEL	PART #
SUZUKI	
LT-Z90 QuadSport 07-11	**2113-0722**
YAMAHA	
YFM125R/Raptor 11-13	**2113-0722**
YFM12R/Raptor 11-13	**2113-0722**

FITS MODEL	PART #
YAMAHA (CONT)	
YFM250RY,RSEY 09	**2113-0722**
YFM250R Raptor,R 08-13	**2113-0722**
YFZ450R/X 09-17	**2113-0722**
YZF450R,RSEY 09-12	**2113-0722**





2113-0428



2113-0429

HIGH-PERFORMANCE AGM MAINTENANCE-FREE BATTERIES

- Parts Europe is proud to offer a premium-quality, high-performance maintenance-free battery
- Deliver additional cranking amps for vehicles that require extra starting power
- Special absorbed-glass mat battery eliminates water loss, permitting the battery to be permanently sealed once it is filled with acid
- Battery seals to prevent water loss
- Hold charge three times longer than conventional batteries
- Battery kit includes battery, pre-measured acid pack and hardware kit

NOTE: See pages 1106-1117 for battery application chart.

YUASA REFERENCE #	PART #
YTZ7S-BS	**2113-0434**
YT7B-BS	**2113-0430**
YT9B-BS	**2113-0431**
YTZ10S-BS	**2113-0435**

YUASA REFERENCE #	PART #
YTZ12S-BS	**2113-0436**
YTX14AH-BS	**2113-0421**
YTX14H-BS	**2113-0422**
YTX20HL-BS	**2113-0426**

YUASA REFERENCE #	PART #
YTX20CH-BS	**2113-0427**
YTX24HL-BS	**2113-0428**
YIX30L-BS	**2113-0429**

DISCLAIMER: | SEE PAGE 4 FOR IMPORTANT INFORMATION REGARDING CERTAIN WARRANTY AND EMISSION CONTROL REGULATION COMPLIANCE AND NOISE REGULATION INFORMATION.

BOLD GRAY part numbers are new for 2024



HEAVY-DUTY BATTERY KITS

- Parts Europe Heavy-Duty batteries are built to the same exacting specifications and quality-control standards as OEM
- Rugged and provide more cranking power over standard batteries
- Lead calcium alloy reduces water loss and service by 66% compared to standard batteries
- Include anti-sulfation chemical formulated to reduce sulfate crystal buildup on the battery plates
- Reduce self-discharge for longer time between charges
- Fiberglass separators improve acid flow
- Battery kit includes battery, pre-measured acid pack, red filler tube, hardware kit and clear vent tube

NOTE: See pages 1106-1117 for battery application chart.

YUASA REFERENCE #	PART #	YUASA REFERENCE #	PART #	YUASA REFERENCE #	PART #	YUASA REFERENCE #	PART #
YB12A-A	**2113-0392**	YB14A-A2	**2113-0397**	YB30L-B	**2113-0407**	Y50-N18L-A3	**2113-0409**
YB12C-A	**2113-0395**	YB14L-A2	**2113-0399**	Y50-N18L-A	**2113-0408**	53030	**2113-0411**
YB14-A2	**2113-0396**	YB16CL-B	**2113-0404**				



AGM MAINTENANCE-FREE BATTERIES

- Parts Europe is proud to offer a premium-quality, maintenance-free battery
- Special absorbed-glass mat battery eliminates water loss, permitting the battery to be permanently sealed once it is filled with acid
- Battery seals to prevent water loss
- Hold charge three times longer than conventional batteries
- Battery kit includes battery, pre-measured acid pack and hardware kit

NOTE: See pages 1106-1117 for battery application chart.

YUASA REFERENCE #	PART #	YUASA REFERENCE #	PART #	YUASA REFERENCE #	PART #	YUASA REFERENCE #	PART #
YTX4L-BS	**2113-0412**	YTX7A-BS	**2113-0414**	YTX9-BS	**2113-0416**	YTX14-BS	**2113-0419**
YTX5L-BS	**2113-0413**	YTX7L-BS	**2113-0415**	YTX12-BS	**2113-0417**	YTX20L-BS	**2113-0424**



AGM MAINTENANCE FREE BATTERIES

- The newest addition to the Moose Utility Division line of battery products
- A heavy-duty maintenance-free 12 volt battery offering the quality you expect from MUD at affordable prices
- Superior vibration resistance and durability provide a long service life
- Holds a charge three times longer than conventional batteries
- Absorbed Glass Mat battery eliminates water loss, permitting the battery to be permanently sealed once it is filled with acid
- Acid pack is included

NOTE: See pages 1106-1117 for battery application chart.

YUASA REFERENCE #	PART #	YUASA REFERENCE #	PART #	YUASA REFERENCE #	PART #	YUASA REFERENCE #	PART #
YTZ7S	**2113-0483**	YTX7A-BS	**2113-0470**	YTX12-BS	**2113-0473**	YTX20HL-BS	**2113-0477**
YTX4L-BS	**2113-0468**	YTX9-BS	**2113-0472**	YTX14AH-BS	**2113-0475**	YTX20CH-BS	**2113-0478**
YTX5L-BS	**2113-0469**	YTZ10S	**2113-0484**	YTX14-BS	**2113-0474**	YIX30L-BS	**2113-0480**

DISCLAIMER: SEE PAGE 4 FOR IMPORTANT INFORMATION REGARDING CERTAIN WARRANTY AND EMISSION CONTROL REGULATION COMPLIANCE AND NOISE REGULATION INFORMATION.

BOLD GRAY part numbers are new for 2024

YUASA BATTERY

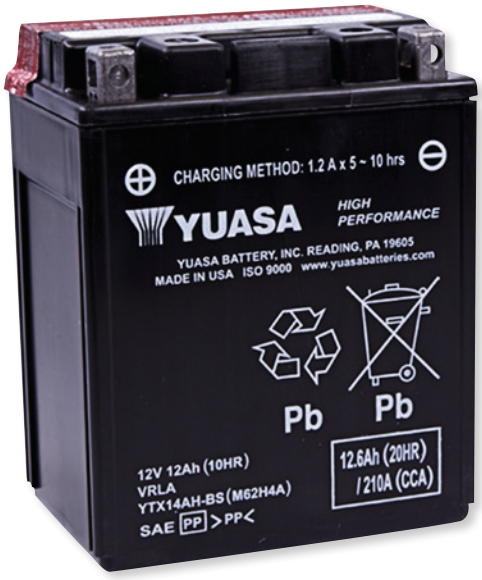

YTX14AH-BS

HIGH-PERFORMANCE AGM MAINTENANCE-FREE BATTERIES

- This new generation of maintenance-free batteries delivers higher cranking amps for vehicles that require extra starting power
- Additional cranking amps make these one of the most powerful batteries on the market
- Acid pack included, except where noted as Factory-Activated

NOTE: Factory-Activated batteries should be charged once a month when not in service.

NOTE: See pages 1106-1117 for battery application chart.

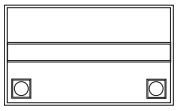

YUASA REFERENCE #	CAPACITY AH (10H-R)	REGULAR CHARGE CURRENT (AMP)	COLD CRANKING AMPS @-18 °C (0 °F)	LENGTH	WIDTH	HEIGHT	APPROX. WEIGHT W/ ACID	TERMINAL CONFIGURATION	PART #
YTX14AH-BS (includes 10mm height spacer for use in replacing YB14A-A1 and YB14A-A2)	12	1,2	210	135 mm (5 5/16")	89 mm (3 1/2")	167 mm (6 9/16")	5 kg (11,1 lb)	+ -	YTX14AH-BS
YTX14H-BS	12	1,2	240	152 mm (6")	87 mm (3 7/16")	146 mm (5 3/4")	4,8 kg (10,6 lb)	+ -	2113-0034
YTX20CH-BS	18	1,8	270	152 mm (6")	87 mm (3 7/16")	162 mm (6 3/8")	6,1 kg (13,4 lb)	+ -	2113-0015
YTX20HL-BS	18	1,8	310	175 mm (6 7/8")	87 mm (3 7/16")	156 mm (6 1/8")	6,8 kg (15,1 lb)	- +	YTX20HL-BS
YTX24HL-BS	21	2,1	350	206 mm (8 1/8")	87 mm (3 7/16")	162 mm (6 3/8")	7,9 kg (17,5 lb)	- +	YTX24HL-BS



YTZ10S

YTZ FACTORY-ACTIVATED AGM MAINTENANCE-FREE BATTERIES

- Packs more power, discharges less in storage and has a longer life than conventional batteries
- Spill-proof design and construction have passed vibration and pressure differential spill-proof tests

NOTE: Factory-Activated batteries should be charged once a month when not in service.

NOTE: See pages 1106-1117 for battery application chart.

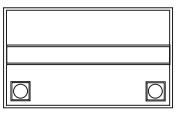

YUASA REFERENCE #	CAPACITY AH (10H-R)	REGULAR CHARGE CURRENT (AMP)	COLD CRANKING AMPS @-18 °C (0 °F)	LENGTH	WIDTH	HEIGHT	APPROX. WEIGHT W/ ACID	TERMINAL CONFIGURATION	PART #
YTZ7S	6	0,6	130	113 mm (4 7/16")	70 mm (2 3/4")	105 mm (4 1/8")	2 kg (4,6 lb)	- +	YTZ7S
YTZ10S	8,6	0,9	190	152 mm (6")	87 mm (3 7/16")	94 mm (3 11/16")	3,2 kg (7 lb)	+ -	YTZ10S

DISCLAIMER: SEE PAGE 4 FOR IMPORTANT INFORMATION REGARDING CERTAIN WARRANTY AND EMISSION CONTROL REGULATION COMPLIANCE AND NOISE REGULATION INFORMATION.

BOLD GRAY part numbers are new for 2024

YUASA BATTERY



YTX4L-BS



YTX12-BS

AGM MAINTENANCE-FREE BATTERIES

- Special absorbed-glass mat battery eliminates water loss, permitting the battery to be permanently sealed once it is filled with acid
- Truly the world's finest "install it and forget it" motorcycle battery
- Acid pack included, except where noted as Factory-Activated

NOTE: Factory-Activated batteries should be charged once a month when not in service.

NOTE: See pages 1106-1117 for battery application chart.

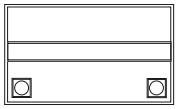

YUASA REFERENCE #	CAPACITY AH (10H-R)	COLD CRANKING AMPS @-18 °C (0 °F)	LENGTH	WIDTH	HEIGHT	APPROX. WEIGHT W/ ACID	TERMINAL CONFIGURATION	PART #
YTX4L-BS	3	50	114 mm ($4^{1}/_{2}$")	71 mm ($2^{13}/_{16}$")	86 mm ($3^{3}/_{8}$")	1,5 kg (3,4 lb)	- +	**YTX4L-BS**
YTX4L (Factory-Activated)	3	50	114 mm ($4^{1}/_{2}$")	71 mm ($2^{13}/_{16}$")	86 mm ($3^{3}/_{8}$")	1,5 kg (3,4 lb)	- +	**2113-0886**
YTZ5S (Factory-Activated)	3,5	65	113 mm ($4^{7}/_{16}$")	70 mm ($2^{3}/_{4}$")	86 mm ($3^{3}/_{8}$")	1,6 kg (3,5 lb)	- +	**2113-0889**
YTX5L-BS	4	80	114 mm ($4^{1}/_{2}$")	71 mm ($2^{13}/_{16}$")	106 mm ($4^{3}/_{16}$")	1,9 kg (4,2 lb)	- +	**YTX5L-BS**
YTX5L (Factory-Activated)	4	80	114 mm ($4^{1}/_{2}$")	71 mm ($2^{13}/_{16}$")	106 mm ($4^{3}/_{16}$")	1,9 kg (4,2 lb)	- +	**2113-0881**
YTX7A-BS	6	105	152 mm (6")	87 mm ($3^{7}/_{16}$")	95 mm ($3^{3}/_{4}$")	2,9 kg (6,3 lb)	+ -	**YTX7A-BS**
YTX7A (Factory-Activated)	6	105	152 mm (6")	87 mm ($3^{7}/_{16}$")	95 mm ($3^{3}/_{4}$")	2,9 kg (6,3 lb)	+ -	**2113-0882**
YTX7L-BS	6	100	114 mm ($4^{1}/_{2}$")	71 mm ($2^{13}/_{16}$")	132 mm ($5^{3}/_{16}$")	2,8 kg (6,1 lb)	- +	**YTX7L-BS**
YTX7L (Factory-Activated)	6	100	114 mm ($4^{1}/_{2}$")	71 mm ($2^{13}/_{16}$")	132 mm ($5^{3}/_{16}$")	2,8 kg (6,1 lb)	- +	**2113-0887**
YT7B-BS	6,5	120	152 mm (6")	65 mm ($2^{9}/_{16}$")	94 mm ($3^{11}/_{16}$")	2,7 kg (5,9 lb)	+ -	**YT7B-BS**
YT7B (Factory-Activated)	6,5	120	152 mm (6")	65 mm ($2^{9}/_{16}$")	94 mm ($3^{11}/_{16}$")	2,7 kg (5,9 lb)	+ -	**2113-0883**
YT9B-BS	8	115	152 mm (6")	70 mm ($2^{3}/_{4}$")	105 mm ($4^{1}/_{8}$")	4 kg (8,7 lb)	+ -	**2113-0068**
YT9B (Factory-Activated)	8	115	152 mm (6")	70 mm ($2^{3}/_{4}$")	105 mm ($4^{1}/_{8}$")	4 kg (8,7 lb)	+ -	**2113-0884**
YTX9-BS	8	135	152 mm (6")	87 mm ($3^{7}/_{16}$")	106 mm ($4^{3}/_{16}$")	3 kg (6,6 lb)	+ -	**YTX9-BS**
YT12A (Factory-Activated)	10	175	152 mm (6")	87 mm ($3^{7}/_{16}$")	106 mm ($4^{3}/_{16}$")	3,5 kg (7,7 lb)	+ -	**2113-0879**
YT12B (Factory-Activated)	10	210	152 mm (6")	70 mm ($2^{3}/_{4}$")	130 mm ($5^{1}/_{8}$")	4,1 kg (9 lb)	+ -	**2113-0880**
YTX12-BS	10	180	152 mm (6")	87 mm ($3^{7}/_{16}$")	130 mm ($5^{1}/_{8}$")	4,2 kg (9,2 lb)	+ -	**YTX12-BS**
YTX12 (Factory-Activated)	10	180	152 mm (6")	87 mm ($3^{7}/_{16}$")	130 mm ($5^{1}/_{8}$")	4,2 kg (9,2 lb)	+ -	**2113-0756**
YT14B (Factory-Activated)	12	210	156 mm ($6^{1}/_{8}$")	70 mm ($2^{3}/_{4}$")	146 mm ($5^{3}/_{4}$")	5,4 kg (11,8 lb)	+ -	**2113-0890**
YTX14-BS	12	200	152 mm (6")	87 mm ($3^{7}/_{16}$")	146 mm ($5^{3}/_{4}$")	4,6 kg (10,1 lb)	+ -	**YTX14-BS**
YTX14 (Factory-Activated)	12	200	152 mm (6")	87 mm ($3^{7}/_{16}$")	146 mm ($5^{3}/_{4}$")	4,6 kg (10,1 lb)	+ -	**2113-0757**
YTX16-BS	14	230	152 mm (6")	87 mm ($3^{7}/_{16}$")	162 mm ($6^{3}/_{8}$")	5,7 kg (12,6 lb)	+ -	**YTX16-BS**
YTX16 (Factory-Activated)	14	230	152 mm (6")	87 mm ($3^{7}/_{16}$")	162 mm ($6^{3}/_{8}$")	5,7 kg (12,6 lb)	+ -	**2113-0885**
YTX16-BS-1	14	230	152 mm (6")	87 mm ($3^{7}/_{16}$")	162 mm ($6^{3}/_{8}$")	5,7 kg (12,6 lb)	+ -	**YTX16-BS-1**
YT19BL (Factory-Activated)	17,7	170	184 mm ($7^{1}/_{4}$")	81 mm ($3^{3}/_{16}$")	170 mm ($6^{11}/_{16}$")	5,66 kg (12,5 lb)	- +	**2113-0888**
YTX20L-BS	18	270	175 mm ($6^{7}/_{8}$")	87 mm ($3^{7}/_{16}$")	156 mm ($6^{1}/_{8}$")	6,3 kg (13,9 lb)	- +	**YTX20L-BS**



YB14-A2

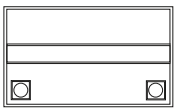

YUMICRON 12V BATTERIES

- The most powerful lead-acid battery of its size
- Appears as original equipment on more and more big bikes
- Shipped dry

NOTE: See pages 1106-1117 for battery application chart.

YUASA REFERENCE #	CAPACITY AH (10H-R)	REGULAR CHARGE CURRENT (AMP)	LENGTH	WIDTH	HEIGHT	APPROX. WEIGHT W/ OUT ACID	TERMINAL CONFIGURATION	PART #
YB9L-A2 (does not include a vent tube)	9	0,9	135 mm ($5^{5}/_{16}$")	76 mm (3")	140 mm ($5^{1}/_{2}$")	2,4 kg (5,3 lb)	- +	**YB9L-A2**
YB10A-A2	11	1,1	135 mm ($5^{5}/_{16}$")	90 mm ($3^{9}/_{16}$")	156 mm ($6^{1}/_{8}$")	3,2 kg (7 lb)	+ -	**YB10A-A2**
YB10L-B	11	1,1	135 mm ($5^{5}/_{16}$")	90 mm ($3^{9}/_{16}$")	146 mm ($5^{3}/_{4}$")	3,2 kg (7 lb)	- +	**YB10L-B**
YB12A-A	12	1,2	135 mm ($5^{5}/_{16}$")	81 mm ($3^{3}/_{16}$")	160 mm ($6^{5}/_{16}$")	3,1 kg (6,8 lb)	+ -	**YB12A-A**
YB12C-A (does not include a vent tube)	12	1,2	135 mm ($5^{5}/_{16}$")	90 mm ($3^{9}/_{16}$")	175 mm ($6^{7}/_{8}$")	3,2 kg (7,1 lb)	+ -	**YB12C-A**
YB14-A2	14	1,4	135 mm ($5^{5}/_{16}$")	89 mm ($3^{1}/_{2}$")	167 mm ($6^{9}/_{16}$")	3,4 kg (7,6 lb)	+ -	**YB14-A2**
YB14A-A1 (does not include a vent tube)	14	1,4	135 mm ($5^{5}/_{16}$")	89 mm ($3^{1}/_{2}$")	176 mm ($6^{15}/_{16}$")	3,6 kg (7,9 lb)	+ -	**YB14A-A1**
YB14A-A2 (does not include a vent tube)	14	1,4	135 mm ($5^{5}/_{16}$")	89 mm ($3^{1}/_{2}$")	176 mm ($6^{15}/_{16}$")	3,6 kg (7,9 lb)	+ -	**YB14A-A2**
YB14-B2 (does not include a vent tube)	14	1,4	135 mm ($5^{5}/_{16}$")	89 mm ($3^{1}/_{2}$")	167 mm ($6^{9}/_{16}$")	3,4 kg (7,6 lb)	+ -	**YB14-B2**
YB14L-A2	14	1,4	135 mm ($5^{5}/_{16}$")	89 mm ($3^{1}/_{2}$")	167 mm ($6^{9}/_{16}$")	3,4 kg (7,6 lb)	- +	**YB14L-A2**
YB16CL-B	19	1,9	175 mm ($6^{7}/_{8}$")	102 mm (4")	175 mm ($6^{7}/_{8}$")	4,6 kg (10,1 lb)	- +	**YB16CL-B**
Y50-N18L-A	20	2,0	206 mm ($8^{1}/_{8}$")	90 mm ($3^{9}/_{16}$")	162 mm ($6^{3}/_{8}$")	5 kg (11,2 lb)	- +	**Y50-N18L-A**
YB30L-B	30	3,0	168 mm ($6^{5}/_{8}$")	132 mm ($5^{3}/_{16}$")	176 mm ($6^{15}/_{16}$")	6,4 kg (14,1 lb)	- +	**YB30L-B**

DISCLAIMER: | SEE PAGE 4 FOR IMPORTANT INFORMATION REGARDING CERTAIN WARRANTY AND EMISSION CONTROL REGULATION COMPLIANCE AND NOISE REGULATION INFORMATION.

BOLD GRAY part numbers are new for 2024

SLA MAX FACTORY-ACTIVATED AGM MAINTENANCE-FREE BATTERIES



2113-0635

- Designed to offer maximum performance to big engine bikes equipped with lots of electronic accessories
- Superior capacity
- AGM construction (Absorbed Glass Material)
- VRLA battery (Valve Regulated Lead Acid)
- Sealed and Factory-Activated
- Spill-proof design
- Multi-positional fitment
- Ready and easy to use
- Increased power and extended life
- Extreme vibration resistance

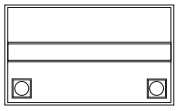

NOTE: See pages 1106-1117 for battery application chart.

YUASA REFERENCE #	CAPACITY AH (10HR)	CAPACITY AH (20HR)	CCA (EN) A (-18 °C)	LENGTH (MM)	WIDTH (MM)	HEIGHT (MM)	APPROX. WEIGHT (KG.)	TERMINAL CONFIGURATION	PART #
YTX14H	14	14,7	220	150	87	145	4,80	+ -	2113-0635
YTX14HL	14	14,7	220	149	87	144	4,60	- +	2113-0636
BGZ16H	16	16,8	240	150	88	145	5,48	+ -	2113-0937
YIX30HL	30	31,6	400	166	130	175 (includes bottom spacer to increase height to 197 mm)	9,83	- +	2113-0645
BGZ32HL	32	33,7	500	170	132	175	10,38	- +	2113-0933

SLA FACTORY-ACTIVATED AGM MAINTENANCE-FREE BATTERIES



2113-0626



2113-0613

- AGM construction (Absorbed Glass Material)
- VRLA battery (Valve Regulated Lead Acid)
- Sealed and Factory-Activated
- Spill-proof design
- Multi-positional fitment
- Ready and easy to use
- Increased power and extended life
- Extreme vibration resistance

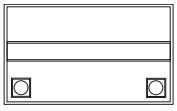

NOTE: See pages 1106-1117 for battery application chart.

YUASA REFERENCE #	CAPACITY (AH/10HR)	CAPACITY (AH/20R)	CCA (EN) A (-18 °C)	LENGTH (MM)	WIDTH (MM)	HEIGHT (MM)	APPROX. WEIGHT (KG.)	TERMINAL CONFIGURATION	PART #
YTX4L+	4	4,2	50	113	70	85	1,44	- +	2113-0626
YTX5L	4	4,2	70	113	70	105	1,80	- +	2113-0627
YTZ7S	6	6,3	130	113	70	105	2,06	- +	2113-0618
YTX7L	6	6,3	100	113	73	130	2,48	- +	2113-0628
YTX7A	6	6,3	105	150	87	93	2,52	+ -	2113-0629
YT7B-4	6,5	6,8	110	150	65	93	2,42	+ -	2113-0619
YT9B-4	8	8,4	120	150	68	105	2,71	+ -	2113-0620
YTX9	8	8,4	135	150	87	105	3,06	+ -	2113-0630
YTZ10S	8,6	9	190	150	88	93	3,20	+ -	2113-0621
YTX12	10	10,5	180	150	87	130	3,99	+ -	2113-0632
YTZ12S	11	11,6	215	150	88	110	4,02	+ -	2113-0622
YTX14	12	12,6	200	150	87	145	4,36	+ -	2113-0633
YTX14AH	12	12,6	210	135	90	167	4,40	+ -	2113-0637
YB14A-A2	14	14,7	160	134	88	176	5,01	+ -	2113-0609
YB14L-A2	14	14,7	200	135	90	167	4,40	- +	2113-0610
YTX20	18	18,9	270	175	87	155	6,04	+ -	2113-0638
YB16CL-B	19	20	230	175	100	175	6,53	+ -	2113-0613
YTX24HL	21	22,1	350	205	87	162	7,00	- +	2113-0643
U1R-9	24	25,2	300	195	130	180	6,45	- +	2113-0717
53030	30	31,6	280	186	130	171	8,52	- +	2113-0617
YIX30L	30	31,6	400	165	125	175	9,81	- +	2113-0644

DISCLAIMER: | SEE PAGE 4 FOR IMPORTANT INFORMATION REGARDING CERTAIN WARRANTY AND EMISSION CONTROL REGULATION COMPLIANCE AND NOISE REGULATION INFORMATION.

BOLD GRAY part numbers are new for 2024

PARTS EUROPE, MOOSE, BS BATTERY® AND YUASA BATTERY APPLICATIONS CHART

		PARTS EUROPE		MOOSE	BS BATTERY®
FITS MODEL	HIGH-PERFORMANCE AGM MAINTENANCE-FREE	AGM MAINTENANCE-FREE	HEAVY-DUTY BATTERY KITS	AGM MAINTENANCE-FREE	SLA FACTORY-ACTIVATED AGM MAINTENANCE-FREE
AEON (BENZAI)					
Cobra/CX-Sport 50/90/100 (all)	-	**2113-0412**	-	**2113-0468**	**2113-0626**
180 Cobra	-	**2113-0416**	-	**2113-0472**	**2113-0630**
220 Cobra	-	**2113-0417**	-	**2113-0473**	**2113-0632**
ARCTIC CAT/TEXTRON					
ATV50 Y-6 Youth 04-05	-	**2113-0412**	-	**2113-0468**	**2113-0626**
50 DVX 06-10 (all)	-	**2113-0413**	-	**2113-0469**	**2113-0627**
ATV 90, Y-12 Youth, 2-stroke 02-04	-	**2113-0412**	-	**2113-0468**	**2113-0626**
ATV 90, Y-12 Youth, 4-stroke 04-05	-	**2113-0413**	-	**2113-0469**	**2113-0627**
90 DVX, Utility 06-19	-	**2113-0413**	-	**2113-0469**	**2113-0627**
Alterra 90 17-22	-	**2113-0413**	-	**2113-0469**	**2113-0627**
150 Utility/150 Alterra 09-19	-	**2113-0416**	-	**2113-0472**	**2113-0630**
250/300 (all except DVX)	-	-	**2113-0399**	-	**2113-0610**
250 DVX, 2x4 06-10	-	**2113-0417**	-	**2113-0473**	**2113-0632**
300 DVX, Utility 09-16	-	**2113-0417**	-	**2113-0473**	**2113-0632**
300 Altera 17-22	-	**2113-0417**	-	**2113-0473**	**2113-0632**
366/400/500 (all except DVX)	**2113-0421**	-	**2113-0396**	**2113-0475**	**2113-0637**
400 DVX (all)	-	**2113-0416**	-	**2113-0472**	**2113-0630**
TRV400, CORE 10-13	**2113-0421**	-	**2113-0396**	**2113-0475**	**2113-0637**
400 Alterra, TRV, CORE 17	**2113-0421**	-	**2113-0396**	**2113-0475**	**2113-0637**
XC450 11-17, 450 TRV, CORE 11-17	**2113-0426**	**2113-0424**	-	-	-
450 Alterra 21-22	**2113-0426**	**2113-0424**	-	-	-
500 (all models) 09	**2113-0421**	-	**2113-0396**	**2113-0475**	**2113-0637**
ATV 500 13-17	-	-	-	-	**2113-0638**
500 Alterra 16, 500 TRV 13-20	-	-	-	-	**2113-0638**
500 Alterra 17-18	**2113-0426**	**2113-0424**	-	**2113-0477**	-
500 Prowler 17-22	**2113-0426**	**2113-0424**	-	**2113-0477**	-
550 Prowler 10-16	**2113-0428**	-	**2113-0408**	-	**2113-0643**
Alterra 550/TRV/LTD/S/XT/CORE 10-17	-	-	-	-	**2113-0638**
427 Traxter, Defender 17-21	-	-	-	-	**2113-0638**
570 Alterra 19-21	-	-	-	-	**2113-0638**
600 Alterra 22	-	-	-	-	**2113-0638**
650 4x4 Automatic 04-06	**2113-0421**	-	**2113-0396**	**2113-0475**	**2113-0637**
650 Prowler 06-10	**2113-0428**	-	**2113-0408**	-	**2113-0643**
650H1/TBX650/Mudpro 05-12	**2113-0421**	-	**2113-0396**	**2113-0475**	**2113-0637**
700 Prowler 09	**2113-0428**	-	**2113-0408**	-	**2113-0643**
700 Prowler 10-17	**2113-0428**	-	**2113-0408**	**2113-0480**	**2113-0644**
TRV700 06-08	**2113-0421**	-	**2113-0396**	**2113-0475**	**2113-0637**
700 HDX 11-17	**2113-0429**	-	**2113-0411**	**2113-0480**	**2113-0644**
700 Wildcat Sport, Trail 15-19	**2113-0428**	-	**2113-0411**	**2113-0480**	**2113-0644**
700 TRV/Mudpro/LTD/TBX/Diesel 09-19	-	-	-	-	**2113-0638**
700XT/TRV/Core 13-17	-	-	-	-	**2113-0638**
700 Alterra 16-22	-	-	-	-	**2113-0638**
812 Prowler Pro XT/Crew 19-22	**2113-0429**	-	**2113-0411**	**2113-0480**	**2113-0644**
1000 Prowler 09-20	**2113-0429**	-	**2113-0411**	**2113-0480**	**2113-0644**
1000 H2 Mudpro/TRV/1000i GT/XT 10-17	-	-	-	-	**2113-0638**
Wildcat 1000/X/4/LTD 12-22	**2113-0429**	-	**2113-0411**	**2113-0480**	**2113-0644**
BOMBARDIER/CAN-AM					
DS50 Quest 02-06	-	**2113-0412**	-	**2113-0468**	**2113-0626**
DS70 08-23	-	**2113-0412**	-	**2113-0468**	**2113-0626**
DS90/90F/Quest 02-22	-	**2113-0412**	-	**2113-0468**	**2113-0626**
200 Rally 02-06	**2113-0421**	-	**2113-0397**	**2113-0475**	**2113-0609**
DS250 06-23	-	**2113-0417**	-	**2113-0473**	**2113-0632**
400 Outlander XT, Max 04-15	**2113-0426**	**2113-0424**	-	**2113-0477**	-
427 Traxter/Defender 17-21	**2113-0426**	**2113-0424**	-	**2113-0477**	-
427 Traxter Pro/XT 17-21	-	-	-	-	**2113-0644**
DS450 08-15	**2113-0430**	-	-	-	**2113-0619**
450 Outlander 16-23	**2113-0426**	**2113-0424**	-	**2113-0477**	-
500 Traxter (all)/500 Quest 99-05	-	-	-	-	**2113-0613**
500 Traxter (all)/500 Quest (Opt) 02-05	**2113-0428**	-	**2113-0408**	-	**2113-0643**
500 Outlander/MAX/Renegade 07-15	**2113-0426**	**2113-0424**	-	**2113-0477**	-
570 Outlander/Renegade 16-23	**2113-0426**	**2113-0424**	-	**2113-0477**	-
650 Quest 02-05	-	-	**2113-0404**	-	**2113-0613**
650 Quest (Opt) 02-05	**2113-0428**	-	**2113-0408**	-	**2113-0643**
Outlander, Max, Renegade 09-13	**2113-0426**	**2113-0424**	-	**2113-0477**	-
650 Outlander/Outlander 6x6 13-23	**2113-0426**	**2113-0424**	-	**2113-0477**	-
660 Outlander EFI 06	**2113-0426**	**2113-0424**	-	**2113-0477**	-
800 Defender/DPS/Base/STD 16-21	**2113-0426**	**2113-0424**	-	**2113-0477**	-
800 Defender XT/CAB/MOS 16-21	-	-	-	-	**2113-0644**
Commander 800 11-21	**2113-0426**	**2113-0424**	-	**2113-0477**	-
800 Outlander EFI/MAX/Renegade 06-19	**2113-0426**	**2113-0424**	-	**2113-0477**	-
800 Traxter DPS/Base/STD 16-21	**2113-0426**	**2113-0424**	-	**2113-0477**	-
800 Traxter Pro/XT 17-21	-	-	-	-	**2113-0644**

DISCLAIMER: | SEE PAGE 4 FOR IMPORTANT INFORMATION REGARDING CERTAIN WARRANTY AND EMISSION CONTROL REGULATION COMPLIANCE AND NOISE REGULATION INFORMATION.

BOLD GRAY part numbers are new for 2024

PARTS EUROPE | MOOSE UTILITY DIVISION | BS BATTERY | YUASA BATTERY

PARTS EUROPE, MOOSE, BS BATTERY® AND YUASA BATTERY APPLICATIONS CHART (CONT)

BS BATTERY®	YUASA			
SLA MAX FACTORY-ACTIVATED AGM MAINTENANCE-FREE	HIGH-PERFORMANCE AGM MAINTENANCE-FREE	AGM MAINTENANCE-FREE	YUMICRON	FITS MODEL
				AEON (BENZAI)
-	-	YTX4L-BS	-	Cobra/CX-Sport 50/90/100 (all)
-	-	YTX9-BS	-	180 Cobra
-	-	YTX12-BS	-	220 Cobra
				ARCTIC CAT/TEXTRON
-	-	YTX4L-BS	-	ATV50 Y-6 Youth 04-05
-	YTZ7S[1]	YTX5L-BS	-	50 DVX 06-10 (all)
-	-	YTX4L-BS	-	ATV 90, Y-12 Youth, 2-stroke 02-04
-	YTZ7S[1]	YTX5L-BS	-	ATV 90, Y-12 Youth, 4-stroke 04-05
-	YTZ7S[1]	YTX5L-BS	-	90 DVX, Utility 06-19
-	YTZ7S[1]	YTX5L-BS	-	Alterra 90 17-22
-	-	YTX9-BS	-	150 Utility/150 Alterra 09-19
-	-	-	YB14L-A2	250/300 (all except DVX)
-	-	YTX12-BS	-	250 DVX, 2x4 06-10
-	-	YTX12-BS	-	300 DVX, Utility 09-16
-	-	YTX12-BS	-	300 Altera 17-22
-	YTX14AH-BS	-	YB14-A2	366/400/500 (all except DVX)
-	-	YTX9-BS	-	400 DVX (all)
-	YTX14AH-BS	-	YB14-A2	TRV400, CORE 10-13
-	YTX14AH-BS	-	YB14-A2	400 Alterra, TRV, CORE 17
-	YTX20HL-BS	YTX20L-BS	-	XC450 11-17, 450 TRV, CORE 11-17
-	YTX20HL-BS	YTX20L-BS	-	450 Alterra 21-22
-	YTX14AH-BS	-	YB14-A2	500 (all models) 09
-	-	-	-	ATV 500 13-17
-	-	-	-	500 Alterra 16, 500 TRV 13-20
-	YTX20HL-BS	YTX20L-BS	-	500 Alterra 17-18
-	YTX20HL-BS	YTX20L-BS	-	500 Prowler 17-22
-	YTX24HL-BS	-	-	550 Prowler 10-16
-	-	-	-	Alterra 550/TRV/LTD/S/XT/CORE 10-17
-	-	-	-	427 Traxter, Defender 17-21
-	-	-	-	570 Alterra 19-21
-	-	-	-	600 Alterra 22
-	YTX14AH-BS	-	YB14-A2	650 4x4 Automatic 04-06
-	YTX24HL-BS	-	Y50-N18L-A	650 Prowler 06-10
-	YTX14AH-BS	-	YB14-A2	650H1/TBX650/Mudpro 05-12
-	YTX24HL-BS	-	Y50-N18L-A	700 Prowler 09
2113-0645		-	YB30L-B	700 Prowler 10-17
-	YTX14AH-BS	-	YB14-A2	TRV700 06-08
2113-0645		-	YB30L-B	700 HDX 11-17
2113-0645		-	YB30L-B	700 Wildcat Sport, Trail 15-19
-	-	-	-	700 TRV/Mudpro/LTD/TBX/Diesel 09-19
-	-	-	-	700XT/TRV/Core 13-17
-	-	-	-	700 Alterra 16-22
2113-0645	-	-	-	812 Prowler Pro XT/Crew 19-22
2113-0645	-	-	YB30L-B	1000 Prowler 09-20
-	-	-	-	1000 H2 Mudpro/TRV/1000i GT/XT 10-17
2113-0645	-	-	-	Wildcat 1000/X/4/LTD 12-22
				BOMBARDIER/CAN-AM
-	-	YTX4L-BS	-	DS50 Quest 02-06
-	-	YTX4L-BS	-	DS70 08-23
-	-	YTX4L-BS	-	DS90/90F/Quest 02-22
-	YTX14AH-BS	-	YB14A-A2	200 Rally 02-06
-	-	YTX12-BS	-	DS250 06-23
-	YTX20HL-BS	YTX20L-BS	-	400 Outlander XT, Max 04-15
-	YTX20HL-BS	YTX20L-BS	-	427 Traxter/Defender 17-21
2113-0645	-	-	-	427 Traxter Pro/XT 17-21
-	-	YT7B-BS	-	DS450 08-15
-	YTX20HL-BS	YTX20L-BS	-	450 Outlander 16-23
-	-	-	-	500 Traxter (all)/500 Quest 99-05
-	YTX24HL-BS	-	Y50-N18L-A	500 Traxter (all)/500 Quest (Opt) 02-05
-	YTX20HL-BS	YTX20L-BS	-	500 Outlander/MAX/Renegade 07-15
-	YTX20HL-BS	YTX20L-BS	-	570 Outlander/Renegade 16-23
-	-	-	YB16CL-B	650 Quest 02-05
-	YTX24HL-BS	-	Y50-N18L-A	650 Quest (Opt) 02-05
-	YTX20HL-BS	YTX20L-BS	-	Outlander, Max, Renegade 09-13
-	-	-	-	650 Outlander/Outlander 6x6 13-23
-	YTX20HL-BS	YTX20L-BS	-	660 Outlander EFI 06
-	-	-	-	800 Defender/DPS/Base/STD 16-21
2113-0645	-	-	-	800 Defender XT/CAB/MOS 16-21
-	-	-	-	Commander 800 11-21
-	YTX20HL-BS	YTX20L-BS	-	800 Outlander EFI/MAX/Renegade 06-19
-	YTX20HL-BS	YTX20L-BS	-	800 Traxter DPS/Base/STD 16-21
2113-0645	-	-	-	800 Traxter Pro/XT 17-21

[1] Factory-Activated AGM Maintenance-Free battery.

PARTS EUROPE, MOOSE, BS BATTERY® AND YUASA BATTERY APPLICATIONS CHART continued on next page.

DISCLAIMER: SEE PAGE 4 FOR IMPORTANT INFORMATION REGARDING CERTAIN WARRANTY AND EMISSION CONTROL REGULATION COMPLIANCE AND NOISE REGULATION INFORMATION.

BOLD GRAY part numbers are new for 2024

PARTS EUROPE, MOOSE, BS BATTERY® AND YUASA BATTERY APPLICATIONS CHART (CONT)

	PARTS EUROPE			MOOSE	BS BATTERY®
FITS MODEL	HIGH-PERFORMANCE AGM MAINTENANCE-FREE	AGM MAINTENANCE-FREE	HEAVY-DUTY BATTERY KITS	AGM MAINTENANCE-FREE	SLA FACTORY-ACTIVATED AGM MAINTENANCE-FREE
BOMBARDIER/CAN-AM (CONT)					
800 Maverick 18-21	**2113-0426**	**2113-0424**	-	**2113-0477**	-
850 Outlander/Renegade 16-22	**2113-0426**	**2113-0424**	-	**2113-0477**	-
900 Defender 22-23	-	-	-	-	**2113-0644**
Commander 1000 11-21	**2113-0426**	**2113-0424**	-	**2113-0477**	-
1000 Defender XT, MAX, XMR, CAB, HD10 16-23	**2113-0426**	**2113-0424**	-	**2113-0477**	**2113-0644**
1000 Defender XT/MAX/XMR/CAB 16-21	-	-	-	-	-
1000 Outlander/Renegade/6x6 12-23	**2113-0426**	**2113-0424**	-	**2113-0477**	-
1000 Maverick 13-21	**2113-0426**	**2113-0424**	-	**2113-0477**	-
CFMOTO					
CF500-5 (X5) Terralander 12-14	**2113-0426**	**2113-0424**	-	**2113-0477**	-
CF500-2 Terranlander 13	**2113-0426**	**2113-0424**	-	**2113-0477**	-
CF500-3 Rancher (SSV) 10-12	**2113-0429**	-	**2113-0411**	**2113-0480**	-
CF600-5 (U6) Rancher 12	**2113-0429**	-	**2113-0411**	**2113-0480**	-
CF625 B/C (X6) Terralander 11-13	**2113-0429**	-	**2113-0411**	**2113-0480**	-
CF625-3 (Z6) Terracross (SSV) 11-13	**2113-0429**	-	**2113-0411**	**2113-0480**	-
CF800 (Z8) Zforce 13-14	**2113-0429**	-	**2113-0411**	**2113-0480**	-
CF800-2 (X8) Terranlander 12-13	**2113-0429**	-	**2113-0411**	**2113-0480**	-
CF800-3 (U8) Uforce/Tracker (SSV/UTV) 13-14	**2113-0429**	-	**2113-0411**	**2113-0480**	-
DINLI					
290 DL801	-	**2113-0417**	-	**2113-0473**	**2113-0632**
450 DL904	-	**2113-0417**	-	**2113-0473**	**2113-0632**
DRR					
All models	-	**2113-0412**	-	**2113-0468**	**2113-0626**
E-TON					
50/90 AXL/NXL/RXL/TXL 99-03	-	**2113-0412**	-	**2113-0468**	**2113-0626**
50/90 04-05 (all)	-	**2113-0413**	-	**2113-0469**	**2113-0627**
70 Viper 11-13	-	**2113-0413**	-	**2113-0469**	**2113-0627**
DXL90 Sierra 99-03	-	**2113-0412**	-	**2113-0468**	**2113-0626**
CXL150 Yukon II 00-11	-	**2113-0416**	-	**2113-0472**	**2113-0630**
YXL150 Yukon 00-03	-	**2113-0416**	-	**2113-0472**	**2113-0630**
150R Viper 00-13	-	**2113-0416**	-	**2113-0472**	**2113-0630**
250 Vector 00-13	-	**2113-0417**	-	**2113-0473**	**2113-0632**
GOES					
S220	-	**2113-0417**	-	**2113-0473**	**2113-0632**
320MAX	**2113-0421**	-	-	**2113-0475**	**2113-0637**
S350	-	**2113-0417**	-	**2113-0473**	**2113-0632**
X Quad 450	-	**2113-0416**	-	**2113-0472**	-
520 MAX	**2113-0422**	**2113-0419**	-	**2113-0474**	-
620 MAX	**2113-0421**	-	-	**2113-0475**	**2113-0637**
HERKULES					
Canyon 280	-	**2113-0416**	-	**2113-0472**	**2113-0630**
Canyon 320	-	**2113-0416**	-	**2113-0472**	**2113-0630**
Hurricane 300	-	**2113-0416**	-	**2113-0472**	**2113-0630**
Hurricane 320	-	**2113-0416**	-	**2113-0472**	**2113-0630**
Crossroad 300	-	**2113-0416**	-	**2113-0472**	**2113-0630**
Hurricane 500	-	**2113-0416**	-	**2113-0472**	**2113-0630**
HONDA					
TRX90X/EX 06-20	-	**2113-0413**	-	**2113-0469**	**2113-0627**
ATC125M 86-87	-	**2113-0417**	-	**2113-0473**	**2113-0632**
TRX125 FourTrax 87-88	-	**2113-0416**	-	**2113-0472**	**2113-0630**
ATC200ES Big Red 82-84	**2113-0421**	-	**2113-0397**	**2113-0475**	**2113-0609**
ATC200M 84-85	**2113-0421**	-	**2113-0397**	**2113-0475**	**2113-0609**
TRX200 FourTrax 84	**2113-0421**	-	**2113-0397**	**2113-0475**	**2113-0609**
TRX200 FourTrax 90-96	-	**2113-0417**	-	**2113-0473**	**2113-0632**
TRX200SX FourTrax 86-88	-	**2113-0417**	-	**2113-0473**	**2113-0632**
ATC250ES Big Red 85-87	-	**2113-0417**	-	**2113-0473**	**2113-0632**
ATC250SX 85-87	-	**2113-0417**	-	**2113-0473**	**2113-0632**
TRX250 FourTrax 85-87	-	**2113-0417**	-	**2113-0473**	**2113-0632**
TRX250 FourTrax Recon 97-17	-	**2113-0417**	-	**2113-0473**	**2113-0632**
TRX250 Recon/ES 97-03	-	**2113-0417**	-	**2113-0473**	**2113-0632**
TRX250/TE/TM/FourTrax Recon 97-20	-	**2113-0417**	-	**2113-0473**	**2113-0632**
TRX250X/EX 01-20	-	**2113-0416**	-	**2113-0472**	**2113-0630**
TRX300 FourTrax 88-00	**2113-0422**	**2113-0419**	-	**2113-0474**	**2113-0633**
TRX300X/EX 93-12	-	**2113-0416**	-	**2113-0472**	**2113-0630**
TRX300FW FourTrax 4x4 88-00	**2113-0422**	**2113-0419**	-	**2113-0474**	**2113-0633**
FL350R Odyssey 85	-	**2113-0417**	-	**2113-0473**	**2113-0632**
TRX350 FourTrax 4x4 86-89	**2113-0422**	**2113-0419**	-	**2113-0474**	**2113-0633**
TRX350 Rancher 00-06	**2113-0422**	**2113-0419**	-	**2113-0474**	**2113-0633**
TRX350D Foreman 4x4 87-89	**2113-0422**	**2113-0419**	-	**2113-0474**	**2113-0633**
FL400R Pilot 89-90	**2113-0422**	**2113-0419**	-	**2113-0474**	**2113-0633**
TRX400 Rancher AT 04-06	**2113-0422**	**2113-0419**	-	**2113-0474**	**2113-0633**
TRX400X/EX FourTrax/Sportrax 99-13	-	**2113-0416**	-	**2113-0472**	**2113-0630**

DISCLAIMER: SEE PAGE 4 FOR IMPORTANT INFORMATION REGARDING CERTAIN WARRANTY AND EMISSION CONTROL REGULATION COMPLIANCE AND NOISE REGULATION INFORMATION.

BOLD GRAY part numbers are new for 2024

PARTS EUROPE | MOOSE UTILITY DIVISION | BS BATTERY | YUASA BATTERY

PARTS EUROPE, MOOSE, BS BATTERY® AND YUASA BATTERY APPLICATIONS CHART (CONT)

BS BATTERY® SLA MAX FACTORY-ACTIVATED AGM MAINTENANCE-FREE	YUASA HIGH-PERFORMANCE AGM MAINTENANCE-FREE	YUASA AGM MAINTENANCE-FREE	YUASA YUMICRON	FITS MODEL
				BOMBARDIER/CAN-AM (CONT)
-	**YTX20HL-BS**	**YTX20L-BS**	-	800 Maverick 18-21
-	-	-	-	850 Outlander/Renegade 16-22
2113-0645	-	-	-	900 Defender 22-23
-	-	-	-	Commander 1000 11-21
2113-0645	-	-	-	1000 Defender XT, MAX, XMR, CAB, HD10 16-23
-	-	-	-	1000 Defender XT/MAX/XMR/CAB 16-21
-	-	-	-	1000 Outlander/Renegade/6x6 12-23
-	-	-	-	1000 Maverick 13-21
				CFMOTO
-	**YTX20HL-BS**	**YTX20L-BS**	-	CF500-5 (X5) Terralander 12-14
-	**YTX20HL-BS**	**YTX20L-BS**	-	CF500-2 Terranlander 13
-	-	-	**YB30L-B**	CF500-3 Rancher (SSV) 10-12
-	-	-	**YB30L-B**	CF600-5 (U6) Rancher 12
-	-	-	**YB30L-B**	CF625 B/C (X6) Terralander 11-13
-	-	-	**YB30L-B**	CF625-3 (Z6) Terracross (SSV) 11-13
-	-	-	**YB30L-B**	CF800 (Z8) Zforce 13-14
-	-	-	**YB30L-B**	CF800-2 (X8) Terranlander 12-13
-	-	-	**YB30L-B**	CF800-3 (U8) Uforce/Tracker (SSV/UTV) 13-14
				DINLI
-	-	**YTX12-BS**	-	290 DL801
-	-	**YTX12-BS**	-	450 DL904
				DRR
-	-	**YTX4L-BS**	-	All models
				E-TON
-	-	**YTX4L-BS**	-	50/90 AXL/NXL/RXL/TXL 99-03
-	**YTZ7S**[1]	**YTX5L-BS**	-	50/90 04-05 (all)
-	**YTZ7S**[1]	**YTX5L-BS**	-	70 Viper 11-13
-	-	**YTX4L-BS**	-	DXL90 Sierra 99-03
-	-	**YTX9-BS**	-	CXL150 Yukon II 00-11
-	-	**YTX9-BS**	-	YXL150 Yukon 00-03
-	-	**YTX9-BS**	-	150R Viper 00-13
-	-	**YTX12-BS**	-	250 Vector 00-13
				GOES
-	-	**YTX12-BS**	-	S220
-	**YTX14AH-BS**	-	-	320MAX
-	-	**YTX12-BS**	-	S350
-	-	**YTX9-BS**	-	X Quad 450
-	**2113-0034**	**YTX14-BS**	-	520 MAX
-	**YTX14AH-BS**	-	-	620 MAX
				HERKULES
-	-	**YTX9-BS**	-	Canyon 280
-	-	**YTX9-BS**	-	Canyon 320
-	-	**YTX9-BS**	-	Hurricane 300
-	-	**YTX9-BS**	-	Hurricane 320
-	-	**YTX9-BS**	-	Crossroad 300
-	-	**YTX9-BS**	-	Hurricane 500
				HONDA
-	**YTZ7S**[1]	**YTX5L-BS**	-	TRX90X/EX 06-20
-	-	**YTX12-BS**	-	ATC125M 86-87
-	-	**YTX9-BS**	-	TRX125 FourTrax 87-88
-	**YTX14AH-BS**	-	**YB14A-A2**	ATC200ES Big Red 82-84
-	**YTX14AH-BS**	-	**YB14A-A2**	ATC200M 84-85
-	**YTX14AH-BS**	-	**YB14A-A2**	TRX200 FourTrax 84
-	-	**YTX12-BS**	-	TRX200 FourTrax 90-96
-	-	**YTX12-BS**	-	TRX200SX FourTrax 86-88
-	-	**YTX12-BS**	-	ATC250ES Big Red 85-87
-	-	**YTX12-BS**	-	ATC250SX 85-87
-	-	**YTX12-BS**	-	TRX250 FourTrax 85-87
-	-	**YTX12-BS**	-	TRX250 FourTrax Recon 97-17
-	-	**YTX12-BS**	-	TRX250 Recon/ES 97-03
-	-	**YTX12-BS**	-	TRX250/TE/TM/FourTrax Recon 97-20
-	-	**YTX9-BS**	-	TRX250X/EX 01-20
2113-0635	**2113-0034**	**YTX14-BS**	-	TRX300 FourTrax 88-00
-	-	**YTX9-BS**	-	TRX300X/EX 93-12
2113-0635	**2113-0034**	**YTX14-BS**	-	TRX300FW FourTrax 4x4 88-00
-	-	**YTX12-BS**	-	FL350R Odyssey 85
2113-0635	**2113-0034**	**YTX14-BS**	-	TRX350 FourTrax 4x4 86-89
2113-0635	**2113-0034**	**YTX14-BS**	-	TRX350 Rancher 00-06
2113-0635	**2113-0034**	**YTX14-BS**	-	TRX350D Foreman 4x4 87-89
2113-0635	**2113-0034**	**YTX14-BS**	-	FL400R Pilot 89-90
2113-0635	**2113-0034**	**YTX14-BS**	-	TRX400 Rancher AT 04-06
-	-	**YTX9-BS**	-	TRX400X/EX FourTrax/Sportrax 99-13

[1] Factory-Activated AGM Maintenance-Free battery.

PARTS EUROPE, MOOSE, BS BATTERY® AND YUASA BATTERY APPLICATIONS CHART continued on next page.

DISCLAIMER: SEE PAGE 4 FOR IMPORTANT INFORMATION REGARDING CERTAIN WARRANTY AND EMISSION CONTROL REGULATION COMPLIANCE AND NOISE REGULATION INFORMATION.

BOLD GRAY part numbers are new for 2024

PARTS EUROPE, MOOSE, BS BATTERY® AND YUASA BATTERY APPLICATIONS CHART (CONT)

	PARTS EUROPE			MOOSE	BS BATTERY®
FITS MODEL	HIGH-PERFORMANCE AGM MAINTENANCE-FREE	AGM MAINTENANCE-FREE	HEAVY-DUTY BATTERY KITS	AGM MAINTENANCE-FREE	SLA FACTORY-ACTIVATED AGM MAINTENANCE-FREE
HONDA (CONT)					
TRX400FW Foreman 95-03	**2113-0422**	**2113-0419**	-	**2113-0474**	**2113-0633**
TRX420 FourTrax Rancher 4x4 09-13	**2113-0422**	**2113-0419**	-	**2113-0474**	**2113-0633**
TRX420 Fourtrax Rancher 2x4 16-21	**2113-0422**	**2113-0419**	-	**2113-0474**	**2113-0633**
TRX450E, TRX450ER 06-17	**2113-0434**	-	-	**2113-0483**	**2113-0618**
TRX450 FourTrax Foreman S/ES 98-04	**2113-0422**	**2113-0419**	-	**2113-0474**	**2113-0633**
TRX500 FE/FM/TM FourTrax Foreman/ ES 4x4 05-11 (all)	**2113-0422**	**2113-0419**	-	**2113-0474**	**2113-0633**
TRX500FA FourTrax Rubicon 01-14	**2113-0422**	**2113-0419**	-	**2113-0474**	**2113-0633**
Pioneer 500 19-22	**2113-0422**	**2113-0419**	-	**2113-0474**	**2113-0633**
TRX650 FourTrax Rincon Std. 03-05	**2113-0422**	**2113-0419**	-	**2113-0474**	**2113-0633**
(optional cold starting) 03-04	**2113-0426**	**2113-0424**	-	**2113-0477**	-
TRX680FA FourTrax Rincon 06-22 (all)	**2113-0426**	**2113-0424**	-	**2113-0477**	-
MUV700 Big Red 08-13	**2113-0422**	**2113-0419**	-	**2113-0474**	**2113-0633**
TRX700XX 08-13	-	**2113-0416**	-	**2113-0472**	**2113-0630**
Pioneer 700 14-20	**2113-0422**	**2113-0419**	-	**2113-0474**	**2113-0633**
HYOSUNG					
TE450S 00-11	-	**2113-0416**	-	**2113-0472**	**2113-0630**
JOHN DEERE					
All ATV models	-	-	-	-	**2113-0613**
All models (all years)	-	-	**2113-0404**	-	-
KASEA					
Mini Skyhawk 50 (all)	-	**2113-0412**	-	**2113-0468**	**2113-0626**
Skyhawk 50/90 (all)	-	**2113-0413**	-	**2113-0469**	**2113-0627**
KS/KU (all)	-	**2113-0414**	-	**2113-0470**	**2113-0629**
Skyhawk 150/170/250 (all)	-	**2113-0414**	-	**2113-0470**	**2113-0629**
Adventure Buggy 125/150 (all)	-	**2113-0414**	-	**2113-0470**	**2113-0629**
KAWASAKI					
KFX50 07-23	-	**2113-0413**	-	**2113-0469**	**2113-0627**
KFX80 03-05	-	**2113-0413**	-	**2113-0469**	**2113-0627**
KFX90 07-22	-	**2113-0413**	-	**2113-0469**	**2113-0627**
KLF110B Mojave 87-88	-	-	-	-	-
KLF185A Bayou 85-88	-	-	-	-	-
KLT200A/C 81-82, 84	-	-	-	-	-
KLT200B/C 83	-	-	**2113-0392**	-	-
KLF220A Bayou 88-02	-	-	-	-	-
KLF220A Bayou (Canada) 92-02	**2113-0421**	-	**2113-0397**	**2113-0475**	**2113-0609**
KLF250A Bayou 03-12	-	-	-	-	-
KLF250A Bayou (Canada) 03-05	**2113-0421**	-	**2113-0397**	**2113-0475**	**2113-0609**
KLT250A 82-83	-	-	**2113-0392**	-	-
KLT250C Prairie 83	-	-	**2113-0392**	-	-
KLT250C Prairie 84-85	-	-	-	-	-
KAF300A Mule 500/520/550 (all)	**2113-0421**	-	**2113-0397**	**2113-0475**	**2113-0609**
KEF300A Lakota 95-00	**2113-0421**	-	**2113-0397**	**2113-0475**	**2113-0609**
KEF300A/B Lakota Sport 01-03	**2113-0421**	-	**2113-0397**	**2113-0475**	**2113-0609**
KLF300A Bayou 86-87	-	-	**2113-0404**	-	**2113-0613**
KLF300B Bayou 88-04	**2113-0421**	-	**2113-0397**	**2113-0475**	**2113-0609**
KLF300B Bayou (Canada) 92-99	-	-	**2113-0404**	-	**2113-0613**
KLF300C Bayou 4x4 89-04	**2113-0421**	-	**2113-0397**	**2113-0475**	**2113-0609**
KLF300C Bayou 4x4 (Canada) 92-05	-	-	**2113-0404**	-	**2113-0613**
KVF300A/B Prairie 4x4 99-02	**2113-0421**	-	**2113-0397**	**2113-0475**	**2113-0609**
KVF300A/B Prairie 4x4 (Canada) 99-02	-	-	**2113-0404**	-	**2113-0613**
KVF300 Brute Force 13-23	-	**2113-0417**	-	**2113-0473**	**2113-0632**
KVF360 Prairie 13	**2113-0421**	-	**2113-0397**	**2113-0475**	**2113-0637**
KAF400 Mule 600/610 05-16	**2113-0421**	-	**2113-0397**	**2113-0475**	**2113-0637**
400 Mule SX 17-24	**2113-0421**	-	**2113-0397**	**2113-0475**	**2113-0637**
KFX400 03-06	-	**2113-0416**	-	**2113-0472**	**2113-0630**
KLF400B Bayou 4x4 93-00	-	-	**2113-0404**	-	**2113-0613**
KVF400A Prairie 4x4 97-00	**2113-0421**	-	**2113-0397**	**2113-0475**	**2113-0609**
KVF400A Prairie 4x4 (Canada) 97-00	-	-	**2113-0404**	-	**2113-0613**
KVF400B/C Prairie 4x4 98-02	**2113-0421**	-	**2113-0397**	**2113-0475**	**2113-0609**
KVF400B Prairie 4x4 (Canada) 98-00	-	-	**2113-0404**	-	**2113-0613**
KVF400D Prairie 4x4 99-02	**2113-0421**	-	**2113-0397**	**2113-0475**	**2113-0609**
KFX450R 08-14	-	**2113-0415**	-	-	**2113-0628**
KAF450 Mule 1000 91-95	-	-	**2113-0404**	-	**2113-0613**
KAF540 Mule 2010/2020/2030 91-92	-	-	**2113-0404**	-	**2113-0613**
KAF620 Mule 2500/2510/2520 93-05	-	-	**2113-0404**	-	**2113-0613**
KAF620 Mule 3000/3010/3020 03-05	**2113-0426**	**2113-0424**	-	**2113-0477**	-
KAF620 Mule 3010 4x4 Advantage Classic 03-07	**2113-0426**	**2113-0424**	-	**2113-0477**	-
KTM					
450SX/XC 08-11	-	**2113-0413**	-	**2113-0469**	**2113-0627**
505SX 08-11/XC 08-10	-	**2113-0413**	-	**2113-0469**	**2113-0627**
525XC 10-11	-	**2113-0413**	-	**2113-0469**	**2113-0627**

DISCLAIMER: SEE PAGE 4 FOR IMPORTANT INFORMATION REGARDING CERTAIN WARRANTY AND EMISSION CONTROL REGULATION COMPLIANCE AND NOISE REGULATION INFORMATION.

BOLD GRAY part numbers are new for 2024

PARTS EUROPE, MOOSE, BS BATTERY® AND YUASA BATTERY APPLICATIONS CHART (CONT)

BS BATTERY®	YUASA			
SLA MAX FACTORY-ACTIVATED AGM MAINTENANCE-FREE	HIGH-PERFORMANCE AGM MAINTENANCE-FREE	AGM MAINTENANCE-FREE	YUMICRON	FITS MODEL
				HONDA (CONT)
2113-0635	2113-0034	YTX14-BS	-	TRX400FW Foreman 95-03
2113-0635	2113-0034	YTX14-BS	-	TRX420 FourTrax Rancher 4x4 09-13
2113-0635	2113-0034	YTX14-BS	-	TRX420 Fourtrax Rancher 2x4 16-21
-	YTZ7S[1]	-	-	TRX450E, TRX450ER 06-17
2113-0635	2113-0034	YTX14-BS	-	TRX450 FourTrax Foreman S/ES 98-04
2113-0635	2113-0034	YTX14-BS	-	TRX500 FE/FM/TM FourTrax Foreman/ ES 4x4 05-11 (all)
2113-0635	2113-0034	YTX14-BS	-	TRX500FA FourTrax Rubicon 01-14
2113-0635	2113-0034	YTX14-BS	-	Pioneer 500 19-20
2113-0635	2113-0034	YTX14-BS	-	TRX650 FourTrax Rincon Std. 03-05
-	YTX20HL-BS	YTX20L-BS	-	(optional cold starting) 03-04
-	YTX20HL-BS	YTX20L-BS	-	TRX680FA FourTrax Rincon 06-22 (all)
2113-0635	YTX14AH-BS	YTX14-BS	-	MUV700 Big Red 08-13
-	-	YTX9-BS	-	TRX700XX 08-13
2113-0635	2113-0034	YTX14-BS	-	Pioneer 700 14-20
				HYOSUNG
-	-	YTX9-BS	-	TE450S 00-11
				JOHN DEERE
-	-	-	-	All ATV models
-	-	-	YB16CL-B	All models (all years)
				KASEA
-	-	YTX4L-BS	-	Mini Skyhawk 50 (all)
-	YTZ7S[1]	YTX5L-BS	-	Skyhawk 50/90 (all)
-	-	YTX7A-BS	-	KS/KU (all)
-	-	YTX7A-BS	-	Skyhawk 150/170/250 (all)
-	-	YTX7A-BS	-	Adventure Buggy 125/150 (all)
				KAWASAKI
-	YTZ7S[1]	YTX5L-BS	-	KFX50 07-23
-	YTZ7S[1]	YTX5L-BS	-	KFX80 03-05
-	YTZ7S[1]	YTX5L-BS	-	KFX90 07-22
-	-	-	YB9L-A2	KLF110B Mojave 87-88
-	-	-	YB10L-B	KLF185A Bayou 85-88
-	-	-	YB10L-B	KLT200A/C 81-82, 84
-	-	-	YB12A-A	KLT200B/C 83
-	-	-	YB10A-A2	KLF220A Bayou 88-02
-	YTX14AH-BS	-	YB14A-A2	KLF220A Bayou (Canada) 92-02
-	-	-	YB10A-A2	KLF250A Bayou 03-12
-	YTX14AH-BS	-	YB14A-A2	KLF250A Bayou (Canada) 03-05
-	-	-	YB12A-A	KLT250A 82-83
-	-	-	YB12A-A	KLT250C Prairie 83
-	-	-	YB10L-B	KLT250C Prairie 84-85
-	YTX14AH-BS	-	YB14A-A2	KAF300A Mule 500/520/550 (all)
-	YTX14AH-BS	-	YB14A-A2	KEF300A Lakota 95-00
-	YTX14AH-BS	-	YB14A-A2	KEF300A/B Lakota Sport 01-03
-	-	-	YB16CL-B	KLF300A Bayou 86-87
-	YTX14AH-BS	-	YB14A-A2	KLF300B Bayou 88-04
-	-	-	YB16CL-B	KLF300B Bayou (Canada) 92-99
-	YTX14AH-BS	-	YB14A-A2	KLF300C Bayou 4x4 89-04
-	-	-	YB16CL-B	KLF300C Bayou 4x4 (Canada) 92-05
-	YTX14AH-BS	-	YB14A-A2	KVF300A/B Prairie 4x4 99-02
-	-	-	YB16CL-B	KVF300A/B Prairie 4x4 (Canada) 99-02
-	-	YTX12-BS	-	KVF300 Brute Force 13-23
-	YTX14AH-BS	-	YB14A-A2	KVF360 Prairie 13
-	YTX14AH-BS	-	YB14A-A2	KAF400 Mule 600/610 05-16
-	YTX14AH-BS	-	YB14A-A2	400 Mule SX 17-24
-	-	YTX9-BS	-	KFX400 03-06
-	-	-	YB16CL-B	KLF400B Bayou 4x4 93-00
-	YTX14AH-BS	-	YB14A-A2	KVF400A Prairie 4x4 97-00
-	-	-	YB16CL-B	KVF400A Prairie 4x4 (Canada) 97-00
-	YTX14AH-BS	-	YB14A-A2	KVF400B/C Prairie 4x4 98-02
-	-	-	YB16CL-B	KVF400B Prairie 4x4 (Canada) 98-00
-	YTX14AH-BS	-	YB14A-A2	KVF400D Prairie 4x4 99-02
-	-	YTX7L-BS	-	KFX450R 08-14
-	-	-	YB16CL-B	KAF450 Mule 1000 91-95
-	-	-	YB16CL-B	KAF540 Mule 2010/2020/2030 91-92
-	-	-	YB16CL-B	KAF620 Mule 2500/2510/2520 93-05
-	YTX20HL-BS	YTX20L-BS	-	KAF620 Mule 3000/3010/3020 03-05
-	YTX20HL-BS	YTX20L-BS	-	KAF620 Mule 3010 4x4 Advantage Classic 03-07
				KTM
-	YTZ7S[1]	YTX5L-BS	-	450SX/XC 08-11
-	YTZ7S[1]	YTX5L-BS	-	505SX 08-11/XC 08-10
-	YTZ7S[1]	YTX5L-BS	-	525XC 10-11

[1] Factory-Activated AGM Maintenance-Free battery.

PARTS EUROPE, MOOSE, BS BATTERY® AND YUASA BATTERY APPLICATIONS CHART continued on next page.

DISCLAIMER: SEE PAGE 4 FOR IMPORTANT INFORMATION REGARDING CERTAIN WARRANTY AND EMISSION CONTROL REGULATION COMPLIANCE AND NOISE REGULATION INFORMATION.

BOLD GRAY part numbers are new for 2024

PARTS EUROPE, MOOSE, BS BATTERY® AND YUASA BATTERY APPLICATIONS CHART (CONT)

	PARTS EUROPE			MOOSE	BS BATTERY®
FITS MODEL	HIGH-PERFORMANCE AGM MAINTENANCE-FREE	AGM MAINTENANCE-FREE	HEAVY-DUTY BATTERY KITS	AGM MAINTENANCE-FREE	SLA FACTORY-ACTIVATED AGM MAINTENANCE-FREE
KYMCO					
50/90 Mongoose (all)	-	**2113-0413**	-	**2113-0469**	**2113-0627**
MXU 50	-	**2113-0413**	-	**2113-0469**	**2113-0627**
Maxxer 90	-	**2113-0413**	-	**2113-0469**	**2113-0627**
MXU150 (all)	-	**2113-0416**	-	**2113-0472**	**2113-0630**
KXR / Mongoose / MXU 250 (all)	-	**2113-0417**	-	**2113-0473**	**2113-0632**
Maxxer 300	-	**2113-0417**	-	**2113-0473**	**2113-0632**
KXR / Mongoose / MXU300SD (all)	-	**2113-0417**	-	**2113-0473**	**2113-0632**
MAXXER 450i	**2113-0426**	**2113-0424**	-	**2113-0477**	-
MXU 450i	**2113-0426**	**2113-0424**	-	**2113-0477**	-
MXU 500i	**2113-0426**	**2113-0424**	-	**2113-0477**	-
UXV500i 4x4	**2113-0426**	**2113-0424**	-	**2113-0477**	-
MXU 700i	**2113-0426**	**2113-0424**	-	**2113-0477**	-
Maxxer 450 16-17	**2113-0426**	**2113-0424**	-	**2113-0477**	-
UXV450 16	**2113-0426**	**2113-0424**	-	**2113-0477**	-
MXU500 14-17	**2113-0426**	**2113-0424**	-	**2113-0477**	-
UXV500 16	**2113-0426**	**2113-0424**	-	**2113-0477**	-
MXU700 16-17	**2113-0426**	**2113-0424**	-	**2113-0477**	-
UXV700 16	**2113-0426**	**2113-0424**	-	**2113-0477**	-
MASAI					
A330, A333, A300, A360	-	**2113-0417**	-	**2113-0473**	**2113-0632**
450 A450, A460	**2113-0422**	**2113-0419**	-	**2113-0474**	**2113-0633**
POLARIS					
50 Predator/Outlaw 04-23	-	**2113-0413**	-	**2113-0469**	**2113-0627**
50 Scrambler 01-02	-	**2113-0412**	-	**2113-0468**	**2113-0626**
50 Scrambler 03	-	**2113-0413**	-	**2113-0469**	**2113-0627**
70 Outlaw 22-23	-	**2113-0416**	-	**2113-0472**	**2113-0630**
90 Scrambler/Sportsman 01-02	-	**2113-0412**	-	**2113-0468**	**2113-0626**
90 Predator/Sportsman/Outlaw 03-14	-	**2113-0413**	-	**2113-0469**	**2113-0627**
110 Outlaw 16-22	-	**2113-0413**	-	**2113-0469**	**2113-0627**
110 Sportsman 16-22	-	**2113-0413**	-	**2113-0469**	**2113-0627**
150 ATV Ranger 18-19	-	**2113-0416**	-	**2113-0472**	**2113-0630**
150 ACE EFI 20-21	-	**2113-0416**	-	**2113-0472**	**2113-0630**
150 Ranger 22	-	**2113-0416**	-	**2113-0472**	**2113-0630**
170 Ranger RZR 11-14	-	**2113-0417**	-	**2113-0473**	**2113-0632**
170 RZR 16-20	-	**2113-0417**	-	**2113-0473**	**2113-0632**
200 RZR 22	-	**2113-0417**	-	**2113-0473**	**2113-0632**
200 Phoenix/Sawtooth 05-20	-	**2113-0417**	-	**2113-0473**	**2113-0632**
250 85-05 (all)	**2113-0421**	-	**2113-0397**	**2113-0475**	**2113-0609**
325 87-02 (all)	**2113-0421**	-	**2113-0397**	**2113-0475**	**2113-0637**
325 ACE 14-16	-	-	-	-	**2113-0637**
330 Magnum/Trail Boss 03-12	**2113-0421**	-	**2113-0397**	**2113-0475**	**2113-0637**
335 Sportsman 98-01	**2113-0421**	-	**2113-0397**	**2113-0475**	**2113-0637**
400 94-14 (all)	**2113-0421**	-	**2113-0397**	**2113-0475**	**2113-0637**
400 Sportsman 09-11	**2113-0421**	-	**2113-0397**	**2113-0475**	**2113-0637**
425 95-02 (all except Ranger)	**2113-0421**	-	**2113-0397**	**2113-0475**	**2113-0637**
425 Ranger 2x4 02-03	**2113-0429**	-	**2113-0411**	**2113-0480**	**2113-0644**
450 Diesel (primary) 99-03	**2113-0429**	-	**2113-0411**	**2113-0480**	**2113-0644**
450 Diesel (secondary) 99-03	**2113-0421**	-	**2113-0397**	**2113-0475**	**2113-0637**
450 Outlaw 07-10	-	**2113-0416**	-	**2113-0472**	**2113-0630**
450 Sportsman HO/HD 16-20	-	-	-	-	**2113-0637**
500 ACE SOHC 18-19	-	-	-	-	**2113-0637**
500 ACE SOHC (Opt.) 18-19	-	-	-	-	-
500 99-12 (all except Predator/Ranger/ Sportsman EFI/Outlaw)	**2113-0421**	-	**2113-0397**	**2113-0475**	**2113-0637**
500 Predator/Outlaw 03-06	-	**2113-0416**	-	**2113-0472**	**2113-0630**
500 Sportsman H.O. 96-12	**2113-0421**	-	**2113-0397**	**2113-0475**	**2113-0637**
500 Sportsman EFI 06-10	**2113-0429**	-	**2113-0411**	**2113-0480**	**2113-0644**
500 Ranger 6x6/4x4 98-04	**2113-0429**	-	**2113-0411**	**2113-0480**	**2113-0644**
500 Ranger 4x4 04-11	**2113-0429**	-	**2113-0411**	**2113-0480**	**2113-0644**
500 Ranger 19-20	**2113-0421**	-	**2113-0397**	**2113-0475**	**2113-0637**
525 Outlaw 08-12	-	**2113-0416**	-	**2113-0472**	**2113-0630**
550 Sportsman 09-10	**2113-0426**	**2113-0424**	-	**2113-0477**	-
550 Sportsman EPS/XP 10-12	**2113-0421**	-	**2113-0397**	**2113-0475**	**2113-0637**
550 Sportsman X2 10-14	**2113-0426**	**2113-0424**	-	**2113-0477**	-
570 ACE/ACE SP/EFI/EPS/EPS Utility 15-20	**2113-0421**	-	**2113-0397**	**2113-0475**	**2113-0637**
570 Sportsman HO,EPS Tractor, Touring EPS 14-22	**2113-0421**	-	**2113-0397**	**2113-0475**	**2113-0637**
570 Ranger 4x4 14-18, 570 Ranger Full Size 19-22	-	-	-	-	**2113-0637**
Ranger Crew 570-4 16-18, Ranger Crew 570-6 16-20	-	-	-	-	**2113-0637**
570 RZR 12-20	**2113-0421**	-	**2113-0397**	**2113-0475**	**2113-0637**
570 RZR EPS 13-20	-	-	-	-	**2113-0644**
600 Sportsman 04-05	**2113-0429**	-	**2113-0411**	**2113-0480**	**2113-0644**

DISCLAIMER: SEE PAGE 4 FOR IMPORTANT INFORMATION REGARDING CERTAIN WARRANTY AND EMISSION CONTROL REGULATION COMPLIANCE AND NOISE REGULATION INFORMATION.

BOLD GRAY part numbers are new for 2024

PARTS EUROPE | MOOSE UTILITY DIVISION | BS BATTERY | YUASA BATTERY

PARTS EUROPE, MOOSE, BS BATTERY® AND YUASA BATTERY APPLICATIONS CHART (CONT)

BS BATTERY®	YUASA			
SLA MAX FACTORY-ACTIVATED AGM MAINTENANCE-FREE	HIGH-PERFORMANCE AGM MAINTENANCE-FREE	AGM MAINTENANCE-FREE	YUMICRON	FITS MODEL
				KYMCO
-	YTZ7S[1]	YTX5L-BS	-	50/90 Mongoose (all)
-	YTZ7S[1]	YTX5L-BS	-	MXU 50
-	YTZ7S[1]	YTX5L-BS	-	Maxxer 90
-	-	YTX9-BS	-	MXU150 (all)
-	-	YTX12-BS	-	KXR / Mongoose / MXU 250 (all)
-	-	YTX12-BS	-	Maxxer 300
-	-	YTX12-BS	-	KXR / Mongoose / MXU300SD (all)
-	YTX20HL-BS	YTX20L-BS	-	MAXXER 450i
-	YTX20HL-BS	YTX20L-BS	-	MXU 450i
-	YTX20HL-BS	YTX20L-BS	-	MXU 500i
-	YTX20HL-BS	YTX20L-BS	-	UXV500i 4x4
-	-	-	-	MXU 700i
-	YTX20HL-BS	YTX20L-BS	-	Maxxer 450 16-17
-	YTX20HL-BS	YTX20L-BS	-	UXV450 16
-	YTX20HL-BS	YTX20L-BS	-	MXU500 14-17
-	YTX20HL-BS	YTX20L-BS	-	UXV500 16
-	YTX20HL-BS	YTX20L-BS	-	MXU700 16-17
-	YTX20HL-BS	YTX20L-BS	-	UXV700 16
				MASAI
-	-	2113-0756[1]	-	A330, A333, A300, A360
2113-0635	2113-0034	2113-0757[1]	-	450 A450, A460
				POLARIS
-	YTZ7S[1]	YTX5L-BS	-	50 Predator/Outlaw 04-23
-	-	YTX4L-BS	-	50 Scrambler 01-02
-	YTZ7S[1]	YTX5L-BS	-	50 Scrambler 03
-	-	YTX9-BS	-	70 Outlaw 22-23
-	-	YTX4L-BS	-	90 Scrambler/Sportsman 01-02
-	YTZ7S[1]	YTX5L-BS	-	90 Predator/Sportsman/Outlaw 03-14
-	YTZ7S[1]	YTX5L-BS	-	110 Outlaw 16-22
-	YTZ7S[1]	YTX5L-BS	-	110 Sportsman 16-22
-	-	YTX9-BS	-	150 ATV Ranger 18-19
-	-	YTX9-BS	-	150 ACE EFI 20-21
-	-	YTX9-BS	-	150 Ranger 22
-	-	2113-0756[1]	-	170 Ranger RZR 11-14
-	-	2113-0756[1]	-	170 RZR 16-20
-	-	2113-0756[1]	-	200 RZR 22
-	-	2113-0756[1]	-	200 Phoenix/Sawtooth 05-20
-	YTX14AH-BS	-	YB14A-A2	250 85-05 (all)
-	YTX14AH-BS	-	YB14A-A2	325 87-02 (all)
-	YTX14AH-BS	-	YB14A-A2	325 ACE 14-16
-	YTX14AH-BS	-	YB14A-A2	330 Magnum/Trail Boss 03-12
-	YTX14AH-BS	-	YB14A-A2	335 Sportsman 98-01
-	YTX14AH-BS	-	YB14A-A2	400 94-14 (all)
-	YTX14AH-BS	-	YB14A-A2	400 Sportsman 09-11
-	YTX14AH-BS	-	YB14A-A2	425 95-02 (all except Ranger)
2113-0645	-	-	YB30L-B	425 Ranger 2x4 02-03
2113-0645	-	-	YB30L-B	450 Diesel (primary) 99-03
-	YTX14AH-BS	-	YB14A-A2	450 Diesel (secondary) 99-03
-	-	YTX9-BS	-	450 Outlaw 07-10
-	YTX14AH-BS	-	-	450 Sportsman HO/HD 16-20
-	YTX14AH-BS	-	YB14A-A2	500 ACE SOHC 18-19
-	-	-	-	500 ACE SOHC (Opt.) 18-19
-	YTX14AH-BS	-	YB14A-A2	500 99-12 (all except Predator/Ranger/ Sportsman EFI/Outlaw)
-	-	YTX9-BS	-	500 Predator/Outlaw 03-06
-	YTX14AH-BS	-	YB14A-A2	500 Sportsman H.O. 96-12
2113-0645	-	-	YB30L-B	500 Sportsman EFI 06-10
2113-0645	-	-	YB30L-B	500 Ranger 6x6/4x4 98-04
2113-0645	-	-	YB30L-B	500 Ranger 4x4 04-11
-	YTX14AH-BS	-	YB14-B2	500 Ranger 19-20
-	-	YTX9-BS	-	525 Outlaw 08-12
-	YTX20HL-BS	YTX20L-BS	-	550 Sportsman 09-10
-	YTX14AH-BS	-	YB14A-A2	550 Sportsman EPS/XP 10-12
-	YTX20HL-BS	YTX20L-BS	-	550 Sportsman X2 10-14
-	YTX14AH-BS	-	YB14A-A2	570 ACE/ACE SP/EFI/EPS/EPS Utility 15-20
-	YTX14AH-BS	-	YB14A-A2	570 Sportsman HO,EPS Tractor, Touring EPS 14-22
-	YTX14AH-BS	-	YB14-B2	570 Ranger 4x4 14-18, 570 Ranger Full Size 19-22
-	YTX14AH-BS	-	YB14-B2	Ranger Crew 570-4 16-18, Ranger Crew 570-6 16-20
-	YTX14AH-BS	-	YB14-B2	570 RZR 12-20
2113-0645	-	-	-	570 RZR EPS 13-20
2113-0645	-	-	YB30L-B	600 Sportsman 04-05

[1] Factory-Activated AGM Maintenance-Free battery.

PARTS EUROPE, MOOSE, BS BATTERY® AND YUASA BATTERY APPLICATIONS CHART continued on next page.

DISCLAIMER: SEE PAGE 4 FOR IMPORTANT INFORMATION REGARDING CERTAIN WARRANTY AND EMISSION CONTROL REGULATION COMPLIANCE AND NOISE REGULATION INFORMATION.

BOLD GRAY part numbers are new for 2024

PARTS EUROPE, MOOSE, BS BATTERY® AND YUASA BATTERY APPLICATIONS CHART (CONT)

	PARTS EUROPE			MOOSE	BS BATTERY®
FITS MODEL	HIGH-PERFORMANCE AGM MAINTENANCE-FREE	AGM MAINTENANCE-FREE	HEAVY-DUTY BATTERY KITS	AGM MAINTENANCE-FREE	SLA FACTORY-ACTIVATED AGM MAINTENANCE-FREE
POLARIS (CONT)					
700 Ranger 6x6 06-10	**2113-0429**	-	**2113-0411**	**2113-0480**	**2113-0644**
700 Sportsman, Military 02-08	**2113-0429**	-	**2113-0411**	**2113-0480**	**2113-0644**
700 Sportsman 09-10	**2113-0429**	-	**2113-0411**	**2113-0480**	**2113-0644**
800 Ranger 10-14	**2113-0429**	-	**2113-0411**	**2113-0480**	**2113-0644**
800 Ranger RZR 08-14	**2113-0426**	**2113-0424**	-	**2113-0477**	-
800 Ranger RZR 4 10-14	**2113-0429**	-	**2113-0411**	**2113-0480**	**2113-0644**
RZR 4, RZR S 800 10-14	-	-	-	-	-
800 Sportsman 4x4 11-13	**2113-0426**	**2113-0424**	-	**2113-0477**	-
800 Sportsman 6x6 05-13	**2113-0429**	-	**2113-0411**	**2113-0480**	**2113-0644**
800 Sportsman 14	**2113-0426**	**2113-0424**	-	**2113-0477**	-
800 Sportsman 6x6 14	**2113-0429**	-	**2113-0411**	**2113-0480**	**2113-0644**
850 Sportsman 09	**2113-0429**	-	**2113-0411**	**2113-0480**	**2113-0644**
850 Sportsman 10-18	**2113-0426**	**2113-0424**	-	**2113-0477**	-
850 Sportsman 48 19-20	**2113-0429**	-	**2113-0411**	**2113-0480**	**2113-0644**
850 Scrambler 13-15	**2113-0426**	**2113-0424**	-	**2113-0477**	-
850 Scrambler 48 19-22	**2113-0429**	-	**2113-0411**	**2113-0480**	**2113-0644**
900 RZR 11-14	**2113-0429**	-	**2113-0411**	**2113-0480**	**2113-0644**
900 ACE SP 16-19	-	-	-	-	-
1000 Scrambler 14-15	**2113-0426**	**2113-0424**	-	**2113-0477**	-
1000 Scrambler XP (55") 20	**2113-0429**	-	**2113-0411**	**2113-0480**	**2113-0644**
1000 Sportsman XP/Touring XP 15	**2113-0426**	**2113-0424**	-	**2113-0477**	-
1000 Sportsman XP 48, 55 19-20	**2113-0429**	-	**2113-0411**	**2113-0480**	**2113-0644**
1000 RZR RS1 Turbo Pro/Pro XP 4/XP 4 High Lifter 18-22	**2113-0429**	-	**2113-0411**	**2113-0480**	**2113-0644**
1000 RZR Pro XP 20-23	**2113-0429**	-	**2113-0411**	**2113-0480**	**2113-0644**
1000 Ranger BC 20-21	**2113-0429**	-	**2113-0411**	**2113-0480**	**2113-0644**
2.0L RZR Pro R 22	**2113-0429**	-	**2113-0411**	**2113-0480**	**2113-0644**
QIANJIANG					
ATV50/100 (all)	-	**2113-0412**	-	**2113-0468**	**2113-0626**
SMC					
170 Stinger	-	**2113-0414**	-	**2113-0470**	**2113-0629**
250 Stinger	-	**2113-0416**	-	**2113-0472**	**2113-0630**
300 Jumbo	-	**2113-0417**	-	**2113-0473**	**2113-0632**
500 Canyon	-	**2113-0416**	-	**2113-0472**	**2113-0630**
SUZUKI					
LT-Z50 Quad Sport 06-19	-	**2113-0413**	-	**2113-0469**	**2113-0627**
LT80 Quad Sport 87-06	-	**2113-0413**	-	**2113-0469**	**2113-0627**
LT-Z90 Quad Sport 07-20	-	**2113-0414**	-	**2113-0470**	**2113-0629**
LT230E Quad Runner 88-93	-	**2113-0417**	-	**2113-0473**	**2113-0632**
LT230GE Quad Runner 85-86	-	-	-	-	-
LT-F230 Quad Runner 86-87	-	-	-	-	-
LT-F250 Quad Runner 88-01	**2113-0421**	-	**2113-0397**	**2113-0475**	**2113-0609**
LT-F250F Quad Runner 99-02	**2113-0421**	-	**2113-0397**	**2113-0475**	**2113-0609**
LT-F250/F Ozark 02-16	-	**2113-0417**	-	**2113-0473**	**2113-0632**
LT-Z250 Quad Sport 04-11	-	**2113-0416**	-	**2113-0472**	-
LT-4WD 250 87-99	**2113-0421**	-	**2113-0397**	**2113-0475**	**2113-0609**
LT-F4WDX King Quad 91-99	**2113-0421**	-	**2113-0397**	**2113-0475**	**2113-0609**
LT-F4WDX King Quad 99-02	**2113-0421**	-	**2113-0397**	**2113-0475**	**2113-0609**
LT300E Quad Runner 300E 87-89	**2113-0421**	-	**2113-0397**	**2113-0475**	**2113-0609**
LT-F300F King Quad 99-02	**2113-0421**	-	**2113-0397**	**2113-0475**	**2113-0609**
LT400 Eiger 02-07 (all)	**2113-0422**	**2113-0419**	-	**2113-0474**	**2113-0633**
LT-Z400 Quad Sport 03-16	-	**2113-0416**	-	**2113-0472**	**2113-0630**
LT-A400F, F400F King Quad 10-23	**2113-0422**	**2113-0419**	-	**2113-0474**	**2113-0633**
LT-A450 King Quad 07-11	**2113-0422**	**2113-0419**	-	**2113-0474**	**2113-0633**
LT-R450 Quad Racer 06-11	-	**2113-0414**	-	**2113-0470**	**2113-0629**
LT-A500 King Quad 00-14	**2113-0427**	-	-	**2113-0478**	-
LT-A500X King Quad 11-23	**2113-0427**	-	-	**2113-0478**	-
LT-A500F Quad Master 00-01	-	-	-	-	-
LT-A500F/LT-F500F Vinson/Manual 4WD 02-03	**2113-0427**	-	-	**2113-0478**	-
LT-A500F/LT-F500F Vinson/Manual 4WD 04-07	**2113-0427**	-	-	**2113-0478**	-
QUV620F 05	**2113-0426**	**2113-0424**	-	**2113-0477**	-
LT-A700X King Quad 05-07	**2113-0427**	-	-	**2113-0478**	-
LT-V700F Twin Peaks 04-05	-	-	-	-	**2113-0633**
LT-A750X King Quad 07-23	**2113-0427**	-	-	**2113-0478**	-
SYM					
200 Trackrunner	-	**2113-0416**	-	**2113-0472**	**2113-0630**
250 Quadlander	-	**2113-0417**	-	**2113-0473**	**2113-0632**
300 Citymax	-	**2113-0417**	-	**2113-0473**	**2113-0632**
300 Outlander S	-	**2113-0417**	-	**2113-0473**	**2113-0632**
300 Quadlander/300S 08-13	-	**2113-0417**	-	**2113-0473**	**2113-0632**
600 Quadraider -13	-	**2113-0417**	-	**2113-0473**	**2113-0632**

DISCLAIMER: SEE PAGE 4 FOR IMPORTANT INFORMATION REGARDING CERTAIN WARRANTY AND EMISSION CONTROL REGULATION COMPLIANCE AND NOISE REGULATION INFORMATION.

BOLD GRAY part numbers are new for 2024

PARTS EUROPE, MOOSE, BS BATTERY® AND YUASA BATTERY APPLICATIONS CHART (CONT)

BS BATTERY® SLA MAX FACTORY-ACTIVATED AGM MAINTENANCE-FREE	YUASA HIGH-PERFORMANCE AGM MAINTENANCE-FREE	YUASA AGM MAINTENANCE-FREE	YUASA YUMICRON	FITS MODEL
				POLARIS (CONT)
2113-0645	-	-	**YB30L-B**	700 Ranger 6x6 06-10
2113-0645	-	-	**YB30L-B**	700 Sportsman, Military 02-08
2113-0645	-	-	**YB30L-B**	700 Sportsman 09-10
2113-0645	-	-	**YB30L-B**	800 Ranger 10-14
-	**YTX20HL-BS**	**YTX20L-BS**	-	800 Ranger RZR 08-14
2113-0645	-	-	**YB30L-B**	800 Ranger RZR 4 10-14
-	-	-	-	RZR 4, RZR S 800 10-14
-	**YTX20HL-BS**	**YTX20L-BS**	-	800 Sportsman 4x4 11-13
2113-0645	-	-	**YB30L-B**	800 Sportsman 6x6 05-13
-	**YTX20HL-BS**	**YTX20L-BS**	-	800 Sportsman 14
2113-0645	-	-	**YB30L-B**	800 Sportsman 6x6 14
2113-0645	-	-	**YB30L-B**	850 Sportsman 09
-	**YTX20HL-BS**	**YTX20L-BS**	-	850 Sportsman 10-18
2113-0645	-	-	-	850 Sportsman 48 19-20
-	**YTX20HL-BS**	**YTX20L-BS**	-	850 Scrambler 13-15
2113-0645	-	-	-	850 Scrambler 48 19-22
2113-0645	-	-	**YB30L-B**	900 RZR 11-14
-	-	-	-	900 ACE SP 16-19
-	**YTX20HL-BS**	**YTX20L-BS**	-	1000 Scrambler 14-15
2113-0645	-	-	-	1000 Scrambler XP (55") 20
-	**YTX20HL-BS**	**YTX20L-BS**	-	1000 Sportsman XP/Touring XP 15
2113-0645	-	-	-	1000 Sportsman XP 48, 55 19-20
2113-0645	-	-	-	1000 RZR RS1 Turbo Pro/Pro XP 4/XP 4 High Lifter 18-22
2113-0645	-	-	-	1000 RZR Pro XP 20-23
2113-0645	-	-	-	1000 Ranger BC 20-21
2113-0645	-	-	-	2.0L RZR Pro R 22
				QIANJIANG
-	-	**YTX4L-BS**	-	ATV50/100 (all)
				SMC
-	-	**YTX7A-BS**	-	170 Stinger
-	-	**YTX9-BS**	-	250 Stinger
-	-	**YTX12-BS**	-	300 Jumbo
-	-	**YTX9-BS**	-	500 Canyon
				SUZUKI
-	**YTZ7S**[1]	**YTX5L-BS**	-	LT-Z50 Quad Sport 06-19
-	**YTZ7S**[1]	**YTX5L-BS**	-	LT80 Quad Sport 87-06
-	-	**YTX7A-BS**	-	LT-Z90 Quad Sport 07-20
-	-	**YTX12-BS**	-	LT230E Quad Runner 88-93
-	-	-	**YB10A-A2**	LT230GE Quad Runner 85-86
-	-	-	**YB10A-A2**	LT-F230 Quad Runner 86-87
-	**YTX14AH-BS**	-	**YB14A-A2**	LT-F250 Quad Runner 88-01
-	**YTX14AH-BS**	-	**YB14A-A2**	LT-F250F Quad Runner 99-02
-	-	**YTX12-BS**	-	LT-F250/F Ozark 02-16
-	-	**YTX9-BS**	-	LT-Z250 Quad Sport 04-11
-	**YTX14AH-BS**	-	**YB14A-A2**	LT-4WD 250 87-99
-	**YTX14AH-BS**	-	**YB14A-A2**	LT-F4WDX King Quad 91-99
-	**YTX14AH-BS**	-	**YB14A-A2**	LT-F4WDX King Quad 99-02
-	**YTX14AH-BS**	-	**YB14A-A2**	LT300E Quad Runner 300E 87-89
-	**YTX14AH-BS**	-	**YB14A-A2**	LT-F300F King Quad 99-02
2113-0635	**2113-0034**	**2113-0757**[1]	-	LT400 Eiger 02-07 (all)
-	-	**YTX9-BS**	-	LT-Z400 Quad Sport 03-16
2113-0635	**2113-0034**	**2113-0757**[1]	-	LT-A400F, F400F King Quad 10-23
2113-0635	**2113-0034**	**2113-0757**[1]	-	LT-A450 King Quad 07-11
-	**YTZ10S**[1]	**YTX7A-BS**	-	LT-R450 Quad Racer 06-11
-	**2113-0015**	-	-	LT-A500 King Quad 00-14
-	**2113-0015**	-	-	LT-A500X King Quad 11-23
-	-	**YTX16-BS-1**	-	LT-A500F Quad Master 00-01
-	**2113-0015**	**YTX16-BS**	-	LT-A500F/LT-F500F Vinson/Manual 4WD 02-03
-	**2113-0015**	-	-	LT-A500F/LT-F500F Vinson/Manual 4WD 04-07
-	**YTX20HL-BS**	**YTX20L-BS**	-	QUV620F 05
-	**2113-0015**	-	-	LT-A700X King Quad 05-07
2113-0635	**2113-0034**	-	-	LT-V700F Twin Peaks 04-05
-	**2113-0015**	-	-	LT-A750X King Quad 07-23
				SYM
-	-	**YTX9-BS**	-	200 Trackrunner
-	-	**YTX12-BS**	-	250 Quadlander
-	-	**YTX12-BS**	-	300 Citymax
-	-	**YTX12-BS**	-	300 Outlander S
-	-	**YTX12-BS**	-	300 Quadlander/300S 08-13
-	-	**YTX12-BS**	-	600 Quadraider -13

[1] Factory-Activated AGM Maintenance-Free battery.

PARTS EUROPE, MOOSE, BS BATTERY® AND YUASA BATTERY APPLICATIONS CHART continued on next page.

DISCLAIMER: SEE PAGE 4 FOR IMPORTANT INFORMATION REGARDING CERTAIN WARRANTY AND EMISSION CONTROL REGULATION COMPLIANCE AND NOISE REGULATION INFORMATION.

BOLD GRAY part numbers are new for 2024

PARTS EUROPE, MOOSE, BS BATTERY® AND YUASA BATTERY APPLICATIONS CHART (CONT)

	PARTS EUROPE			MOOSE	BS BATTERY®
FITS MODEL	HIGH-PERFORMANCE AGM MAINTENANCE-FREE	AGM MAINTENANCE-FREE	HEAVY-DUTY BATTERY KITS	AGM MAINTENANCE-FREE	SLA FACTORY-ACTIVATED AGM MAINTENANCE-FREE
TGB					
Blade 250 Quad / Congo ATV	**2113-0422**	**2113-0419**	-	**2113-0474**	-
Blade 325 Quad	**2113-0422**	**2113-0419**	-	**2113-0474**	-
Avenger 400 LE Quad	**2113-0426**	**2113-0424**	-	**2113-0477**	-
Avenger 500 R Quad	**2113-0426**	**2113-0424**	-	**2113-0477**	-
Blade 525 SE/SL 4X4	**2113-0426**	**2113-0424**	-	**2113-0477**	-
TRITON					
250 Baja	-	**2113-0417**	-	**2113-0473**	**2113-0632**
300 Baja	-	**2113-0417**	-	**2113-0473**	**2113-0632**
300 Baja SM	-	**2113-0417**	-	**2113-0473**	**2113-0632**
300 Outback	-	**2113-0417**	-	**2113-0473**	**2113-0632**
400 Baja	-	**2113-0417**	-	**2113-0473**	**2113-0632**
400 Baja SM	-	**2113-0417**	-	**2113-0473**	**2113-0632**
400 Outback 4X2	-	**2113-0417**	-	**2113-0473**	**2113-0632**
400 Outback 4X4	-	**2113-0417**	-	**2113-0473**	**2113-0632**
450 Baja	-	**2113-0417**	-	**2113-0473**	**2113-0632**
450 Baja SM	-	**2113-0417**	-	**2113-0473**	**2113-0632**
700 Outback	-	**2113-0417**	-	**2113-0473**	**2113-0632**
YAMAHA					
YFZ50 17-22	**2113-0434**	-	-	**2113-0483**	-
YFM90R Raptor 09-22	-	**2113-0413**	-	**2113-0469**	**2113-0627**
YFM90 Grizzly 19-22	-	**2113-0413**	-	**2113-0469**	**2113-0627**
YFA1-125 Breeze 89-04	-	-	**2113-0395**	-	-
YFM125S/Grizzly 04-13	-	-	**2113-0395**	-	-
YFM125R/Raptor 11-13	**2113-0434**	-	-	**2113-0483**	**2113-0618**
YFM200 Moto 4 85	**2113-0421**	-	**2113-0397**	**2113-0475**	**2113-0637**
YFM200DX Moto 4 86-89	**2113-0421**	-	**2113-0397**	**2113-0475**	**2113-0637**
YTM200E TriMoto 83-84	**2113-0421**	-	**2113-0397**	**2113-0475**	**2113-0637**
YTM200ER TriMoto 85	**2113-0421**	-	**2113-0397**	**2113-0475**	**2113-0637**
YFM225 Moto 4 86-88	**2113-0421**	-	**2113-0397**	**2113-0475**	**2113-0637**
YTM225DR/DX TriMoto 83-86	**2113-0421**	-	**2113-0397**	**2113-0475**	**2113-0637**
YFU-1/1T Pro Hauler 89	**2113-0421**	-	**2113-0397**	**2113-0475**	**2113-0637**
YFB250/F Timber Wolf 92-00 (all)	-	-	**2113-0395**	-	-
YFM250 Moto 4 89-91	**2113-0421**	-	**2113-0397**	**2113-0475**	**2113-0637**
YFM250 Bear Tracker 99-04	**2113-0421**	-	**2113-0397**	**2113-0475**	**2113-0609**
YFM250B Big Bear 07-10	**2113-0421**	-	**2113-0397**	**2113-0475**	**2113-0609**
YFM250R Raptor 08-13	**2113-0434**	-	-	**2113-0483**	**2113-0618**
YFM250B Bruin 05-06	**2113-0421**	-	**2113-0397**	**2113-0475**	**2113-0609**
YFM300 Grizzly 11-13	-	**2113-0417**	-	**2113-0473**	**2113-0632**
YFM350ER Moto 4 87-95	**2113-0421**	-	**2113-0397**	**2113-0475**	**2113-0637**
YFM350FW Big Bear 87-99	**2113-0421**	-	**2113-0397**	**2113-0475**	**2113-0637**
YFM350FX Wolverine 95-05	-	-	**2113-0395**	-	-
YFM350FX Wolverine 06-10	**2113-0421**	-	-	**2113-0475**	**2113-0637**
YFM350G/FG Grizzly 07-14	**2113-0421**	-	-	**2113-0475**	**2113-0637**
YFM350R Raptor 04-13	**2113-0435**	-	-	**2113-0484**	**2113-0621**
YFM350U Big Bear 87-99	**2113-0421**	-	**2113-0397**	**2113-0475**	**2113-0637**
YFM350X Warrior 87-03	-	-	**2113-0395**	-	-
YFP350 Terra Pro 88	**2113-0421**	-	**2113-0397**	**2113-0475**	**2113-0637**
YFM350B Bruin 04-06	**2113-0421**	-	-	**2113-0475**	**2113-0637**
YFM400FB Big Bear 00-12	**2113-0426**	**2113-0424**	-	**2113-0477**	-
YFM400FG Grizzly 07-08	**2113-0421**	-	-	**2113-0475**	**2113-0637**
YFM400FW Kodiak 93-95	**2113-0421**	-	**2113-0397**	**2113-0475**	**2113-0637**
YFM400FW Kodiak Automatic 96-02	**2113-0426**	**2113-0424**	-	**2113-0477**	-
YFM400FW Kodiak Automatic 03-06	**2113-0421**	-	-	**2113-0475**	**2113-0637**
YFM400FW/N Big Bear 00-03	**2113-0426**	**2113-0424**	-	**2113-0477**	-
YFM450FG Grizzly 07-14	**2113-0421**	-	-	**2113-0475**	**2113-0637**
YFM450FX Wolverine 03-10	**2113-0426**	**2113-0424**	-	**2113-0477**	-
YFZ450 04-09	**2113-0430**	-	-	-	**2113-0619**
YFZ450X 10-11	-	**2113-0413**	-	**2113-0469**	**2113-0627**
YFZ450R 09-20	**2113-0434**	-	-	**2113-0483**	**2113-0618**
YFM450KD, KP Kodiak 18-22	**2113-0426**	**2113-0424**	-	**2113-0477**	-
YFM550 Grizzly 09-14	**2113-0426**	**2113-0424**	-	**2113-0477**	-
YFM600FW/YFV600 Grizzly 98-01	**2113-0426**	**2113-0424**	-	**2113-0477**	-
YFM660FA Grizzly 02-08	**2113-0426**	**2113-0424**	-	**2113-0477**	-
YFM660R Raptor 01-05	**2113-0422**	**2113-0419**	-	**2113-0474**	**2113-0633**
YFM700FG Grizzly 07-13	**2113-0426**	**2113-0424**	-	**2113-0477**	-
YFM700 Grizzly 16-22	**2113-0426**	**2113-0424**	-	**2113-0477**	-
YFM700R Raptor 06-20	**2113-0431**	-	-	-	**2113-0620**
700 Kodiak EPS 16-22	**2113-0426**	**2113-0424**	-	**2113-0477**	-

DISCLAIMER: | SEE PAGE 4 FOR IMPORTANT INFORMATION REGARDING CERTAIN WARRANTY AND EMISSION CONTROL REGULATION COMPLIANCE AND NOISE REGULATION INFORMATION.

BOLD GRAY part numbers are new for 2024

PARTS EUROPE, MOOSE, BS BATTERY® AND YUASA BATTERY APPLICATIONS CHART (CONT)

BS BATTERY® SLA MAX FACTORY-ACTIVATED AGM MAINTENANCE-FREE	YUASA HIGH-PERFORMANCE AGM MAINTENANCE-FREE	YUASA AGM MAINTENANCE-FREE	YUASA YUMICRON	FITS MODEL
				TGB
2113-0636	**2113-0034**	**2113-0757**[1]	**-**	Blade 250 Quad / Congo ATV
2113-0636	**2113-0034**	**2113-0757**[1]	**-**	Blade 325 Quad
-	**YTX20HL-BS**	**YTX20L-BS**	**-**	Avenger 400 LE Quad
-	**YTX20HL-BS**	**YTX20L-BS**	**-**	Avenger 500 R Quad
-	**YTX20HL-BS**	**YTX20L-BS**	**-**	Blade 525 SE/SL 4X4
				TRITON
-	**-**	**YTX12-BS**	**-**	250 Baja
-	**-**	**YTX12-BS**	**-**	300 Baja
-	**-**	**YTX12-BS**	**-**	300 Baja SM
-	**-**	**YTX12-BS**	**-**	300 Outback
-	**-**	**YTX12-BS**	**-**	400 Baja
-	**-**	**YTX12-BS**	**-**	400 Baja SM
-	**-**	**YTX12-BS**	**-**	400 Outback 4X2
-	**-**	**YTX12-BS**	**-**	400 Outback 4X4
-	**-**	**YTX12-BS**	**-**	450 Baja
-	**-**	**YTX12-BS**	**-**	450 Baja SM
-	**-**	**YTX12-BS**	**-**	700 Outback
				YAMAHA
-	**YTZ7S**[1]	**-**	**-**	YFZ50 17-22
-	**YTZ7S**[1]	**YTX5L-BS**	**-**	YFM90R Raptor 09-22
-	**YTZ7S**[1]	**YTX5L-BS**	**-**	YFM90 Grizzly 19-22
-	**-**	**-**	**YB12C-A**	YFA1-125 Breeze 89-04
-	**-**	**-**	**YB12C-A**	YFM125S/Grizzly 04-13
-	**YTZ7S**[1]	**-**	**-**	YFM125R/Raptor 11-13
-	**YTX14AH-BS**	**-**	**YB14A-A1**	YFM200 Moto 4 85
-	**YTX14AH-BS**	**-**	**YB14A-A1**	YFM200DX Moto 4 86-89
-	**YTX14AH-BS**	**-**	**YB14A-A1**	YTM200E TriMoto 83-84
-	**YTX14AH-BS**	**-**	**YB14A-A1**	YTM200ER TriMoto 85
-	**YTX14AH-BS**	**-**	**YB14A-A1**	YFM225 Moto 4 86-88
-	**YTX14AH-BS**	**-**	**YB14A-A1**	YTM225DR/DX TriMoto 83-86
-	**YTX14AH-BS**	**-**	**YB14A-A1**	YFU-1/1T Pro Hauler 89
-	**-**	**-**	**YB12C-A**	YFB250/F Timber Wolf 92-00 (all)
-	**YTX14AH-BS**	**-**	**YB14A-A1**	YFM250 Moto 4 89-91
-	**YTX14AH-BS**	**-**	**YB14A-A2**	YFM250 Bear Tracker 99-04
-	**YTX14AH-BS**	**-**	**YB14A-A2**	YFM250B Big Bear 07-10
-	**YTZ7S**[1]	**-**	**-**	YFM250R Raptor 08-13
-	**YTX14AH-BS**	**-**	**YB14A-A2**	YFM250B Bruin 05-06
-	**-**	**YTX12-BS**	**-**	YFM300 Grizzly 11-13
-	**YTX14AH-BS**	**-**	**YB14A-A1**	YFM350ER Moto 4 87-95
-	**YTX14AH-BS**	**-**	**YB14A-A1**	YFM350FW Big Bear 87-99
-	**-**	**-**	**YB12C-A**	YFM350FX Wolverine 95-05
-	**YTX14AH-BS**	**-**	**-**	YFM350FX Wolverine 06-10
-	**YTX14AH-BS**	**-**	**-**	YFM350G/FG Grizzly 07-14
-	**YTZ10S**[1]	**-**	**-**	YFM350R Raptor 04-13
-	**YTX14AH-BS**	**-**	**YB14A-A1**	YFM350U Big Bear 87-99
-	**-**	**-**	**YB12C-A**	YFM350X Warrior 87-03
-	**YTX14AH-BS**	**-**	**YB14A-A1**	YFP350 Terra Pro 88
-	**YTX14AH-BS**	**-**	**-**	YFM350B Bruin 04-06
-	**YTX20HL-BS**	**YTX20L-BS**	**-**	YFM400FB Big Bear 00-12
-	**YTX14AH-BS**	**-**	**-**	YFM400FG Grizzly 07-08
-	**YTX14AH-BS**	**-**	**YB14A-A1**	YFM400FW Kodiak 93-95
-	**YTX20HL-BS**	**YTX20L-BS**	**-**	YFM400FW Kodiak Automatic 96-02
-	**YTX14AH-BS**	**-**	**-**	YFM400FW Kodiak Automatic 03-06
-	**YTX20HL-BS**	**YTX20L-BS**	**-**	YFM400FW/N Big Bear 00-03
-	**YTX14AH-BS**	**-**	**-**	YFM450FG Grizzly 07-14
-	**YTX20HL-BS**	**YTX20L-BS**	**-**	YFM450FX Wolverine 03-10
-	**-**	**YT7B-BS**	**-**	YFZ450 04-09
-	**YTZ7S**[1]	**YTX5L-BS**	**-**	YFZ450X 10-11
-	**YTZ7S**[1]	**-**	**-**	YFZ450R 09-20
-	**YTX20HL-BS**	**YTX20L-BS**	**-**	YFM450KD, KP Kodiak 18-22
-	**YTX20HL-BS**	**YTX20L-BS**	**-**	YFM550 Grizzly 09-14
-	**YTX20HL-BS**	**YTX20L-BS**	**-**	YFM600FW/YFV600 Grizzly 98-01
-	**YTX20HL-BS**	**YTX20L-BS**	**-**	YFM660FA Grizzly 02-08
2113-0635	**2113-0034**	**YTX14-BS**	**-**	YFM660R Raptor 01-05
-	**YTX20HL-BS**	**YTX20L-BS**	**-**	YFM700FG Grizzly 07-13
-	**YTX20HL-BS**	**YTX20L-BS**	**-**	YFM700 Grizzly 16-22
-	**-**	**2113-0068**	**-**	YFM700R Raptor 06-20
-	**YTX20HL-BS**	**YTX20L-BS**	**-**	700 Kodiak EPS 16-22

[1] Factory-Activated AGM Maintenance-Free battery.

DISCLAIMER: | SEE PAGE 4 FOR IMPORTANT INFORMATION REGARDING CERTAIN WARRANTY AND EMISSION CONTROL REGULATION COMPLIANCE AND NOISE REGULATION INFORMATION.

BOLD GRAY part numbers are new for 2024

QUAD LOGIC

BATTERY RELOCATION KIT



- Made of heavy gauge steel and locates the battery to the traditional spot above the left rear tire
- All cables and hardware included

FITS MODEL	PART #
POLARIS	
Sportsman 450 16-20	2113-0907
Sportsman 570 (except X2 and 6x6 models) 14-20	2113-0907

FITS MODEL	PART #
POLARIS (CONT)	
Sportsman 570 Touring 21	2113-0907

YUASA BATTERY

BATTERY SPACER

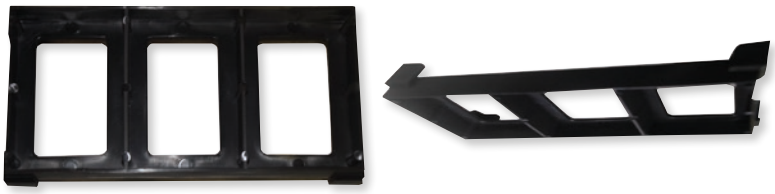

- Replacement battery spacer for Yuasa personal watercraft battery PART #YTX20HL-PW
- Also, allows YTX20H, YTZ20HL and YTX20L style batteries to be used for some personal watercraft vehicle applications
- Batteries sit on top of spacer
- Spacer is 19 mm ($^3/_4$") tall
- Sold each

DESCRIPTION	PART #
Battery spacer	2113-0847

DRAG Specialties

CUT-YOUR-OWN BATTERY CUSHION



- High-quality, pure neoprene foam cushion is nonabsorbent and retains its shape, even under constant pressure
- Cut-your-own kit is ideal for custom battery boxes and custom oil tanks
- It fights off vibration, as well as pressure from the lid and strap, keeping battery damage to a minimum
- Universal design for use in many applications; color is black
- Measures 20,5 cm x 12,5 cm x 3 mm thick (8" x 5" x $^1/_8$")
- Sold to dealer as 5-pack; retail is each

DESCRIPTION	PART #
Cut-your-own battery cushion	2113-0077

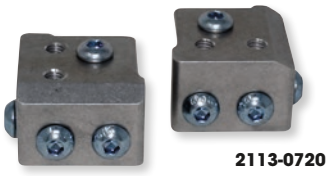

2113-0720

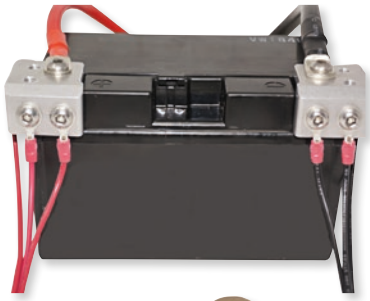

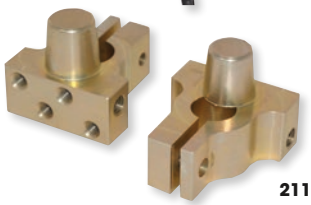



2113-0771

MOOSE UTILITY DIVISION

TERMINAL TENDERS

- Specifically designed to safely add up to six different accessories requiring 12 volt power onto your battery
- Includes both positive and negative terminal blocks
- Stacking ring terminals or loose wire ends on battery posts can cause harm to your accessories
- Excellent for UTVs with added accessories like stereos, GPS, winch, heaters, etc.

DESCRIPTION	PART #
Square posts	2113-0720

- Fits any Powersports battery with square bolt-in posts, dry or wet cell
- CNC-machined from billet aluminum

DESCRIPTION	PART #
Round posts	2113-0771

DISCLAIMER: | SEE PAGE 4 FOR IMPORTANT INFORMATION REGARDING CERTAIN WARRANTY AND EMISSION CONTROL REGULATION COMPLIANCE AND NOISE REGULATION INFORMATION.

BOLD GRAY part numbers are new for 2024



MOOSE UTILITY DIVISION

BATTERY ISOLATOR KIT

- Let your secondary battery power your winch, stereo or lights
- 140 amp smart battery isolator
- Complete kit with all necessary wiring and connectors

DESCRIPTION	PART #
Battery isolator kit	2113-0646



ALL BALLS Racing

BATTERY ISOLATOR KIT

- Automatically isolates secondary auxiliary battery from primary battery for running accessories
- Prevents primary battery from draining when vehicle is stopped while maintaining a charge in both batteries when vehicle is running
- Kit includes battery isolator module, wiring kit, mounting hardware

DESCRIPTION	PART #
Battery isolator kit	2113-0796

MOOSE RACING

BATTERY CABLES

- Perfect for adding a second battery to your ATV
- Cables are 6-gauge stranded copper wire
- Rings are 6,35 mm
- Choice of red or black cable
- Sold each



LENGTH	RED PART #	BLACK PART #
10 cm (4")	2113-0807	2113-0813
15 cm (6")	2113-0808	2113-0814
20,5 cm (8")	2113-0809	2113-0815
25,5 cm (10")	2113-0810	2113-0816
30,5 cm (12")	2113-0811	2113-0817
45,5 cm (18")	2113-0812	2113-0818

tecMATE

5/16" EYELET SAE BATTERY CONNECTION LEADS

- Premium quick-connect permanent battery lead with weather-protected connection system and cable
- 5/16"/M8 ringlets
- 20" L
- Industry standard two-pole, heavy-duty SAE connector
- 15A fuse
- Cable max rating: 10 Amps
- Cable remains flexible at below-freezing temperatures; rated for -40 °F/-40 °C



DESCRIPTION	PART #
4-pk.	3807-0427

DISCLAIMER: SEE PAGE 4 FOR IMPORTANT INFORMATION REGARDING CERTAIN WARRANTY AND EMISSION CONTROL REGULATION COMPLIANCE AND NOISE REGULATION INFORMATION.

BOLD GRAY part numbers are new for 2024

PB-02 POWER BOX JUMP STARTER



- Perfect back-up power solution able to deliver 600A for jump starting vehicles (motorcycles, cars, boats and more), charge USB devices (smartphones or tablets) and offer emergency lighting
- Compact and powerful booster rated at 600A (1200A peak current)
- Up to 20 jump starts in one charge
- Designed for gas and diesel engines
- Very safe: smart cable with spark-proof connection and reverse polarity protection
- Power supply for small electronic devices via their USB ports (most smartphones, earphones, portable gaming devices, MP3/MP4 players can be charged with the included accessories)
- LED flashlight function with 3 modes (powerful constant light/strobe/SOS)
- LED display with battery state of charging indication and output port used
- Compatible with lead acid batteries (SLA, GEL, AGM, EFB, MF, DRY, Ca/Ca)

DESCRIPTION	PART #
Power Box PB-02	2113-0913

BS 30 SMART BATTERY CHARGER/MAINTAINER



- Easy to use: connect and forget
- Includes nine stages of charge to enhance the performance of all your powersports batteries
- Designed for batteries up to 60Ah
- Auto detect lead acid or lithium technology
- Adaptable charging algorithm for lead acid and lithium (LiFePO4)
- Safe: connection spark free, reverse polarity, short circuit and internal overheat protection
- 12V smart battery charger and maintainer rated at 3A
- Includes one clamp set and one fused ring terminal set
- Multiaxis hook

DESCRIPTION	PART #
UK plug	3807-0706

BS 15 BATTERY CHARGER/MAINTAINER



- Ideal for charging during winter season
- 12V - 1.5
- Reconditioning function
- Microprocessor controlled
- 8-stage charger: condition check, rejuvenation, soft start, bulk charging, absorption charging, analysis, float mode and long-term maintenance pulse charge
- Output short circuit, reverse polarity and overload protection
- Battery thermal run-away protection
- BS isolated clamps and fused ring terminals provided
- Multi-axis hook
- Corrosion-resistant output connector
- Designed for batteries up to 30A

DESCRIPTION	PART #
Battery charger/maintainer	3807-0463

BS 10 SMART BATTERY CHARGERS/MAINTAINERS



- Ideal for maintenance
- Very safe and compact
- Easy to use: connect and forget
- Include nine stages of charge to enhance the performance of all your powersports batteries
- Designed for batteries up to 20Ah
- Auto detect lead acid or lithium technology
- Adaptable charging algorithm for lead acid and lithium (LiFePO4)
- Safe: connection spark free, reverse polarity, short circuit and internal overheat protection
- 6V and 12V smart battery charger and maintainer rated at 1A
- 6V and 12V manual switch selection
- Include one clamp set and one fused ring terminal set

DESCRIPTION	PART #
EU plug	3807-0464

DESCRIPTION	PART #
UK plug	3807-0696

DISCLAIMER: SEE PAGE 4 FOR IMPORTANT INFORMATION REGARDING CERTAIN WARRANTY AND EMISSION CONTROL REGULATION COMPLIANCE AND NOISE REGULATION INFORMATION.

BOLD GRAY part numbers are new for 2024



BST 1000 LEAD ACID AND LITHIUM BATTERY TESTER

- For lead acid (flooded, AGM flat plate, AGM spirale, GEL, EFB) and lithium batteries
- For all 12V vehicle and motorcycle batteries
- Five battery tests: cold cranking amps, voltage, internal resistance, health, starting
- Vehicle charging and cranking system test
- Easy to read large LCD screen
- Print function via PC printer
- Multiple languages: English, German, Spanish, French, Dutch and Italian
- Short circuit and polarity reverse connection protections
- Useful, compact and delivered with clamp set, pouch protection and a USB cable to connect the tester to a computer for printing out all the diagnostics

DESCRIPTION	PART #
BST 1000 lead acid and lithium battery tester	2113-0914



VOLTAGE TESTER

- Finds which line does not work
- Small and able to reach those hard-to-reach spots
- Works with 6V and 12V electrical systems
- Sold each or in 5-pk.; replacement bulbs sold in pack of 10

DESCRIPTION	PART #
Voltage tester 6V/12V (ea.)	3807-0247
Voltage tester 6V/12V (5-pk.)	3807-0380

DESCRIPTION	PART #
Replacement bulb for voltage tester (10-pk.)	3807-0248



NAMZ Custom Cycle Products

UNIVERSAL USB POWER/CHARGING POWER PORT

- When you wind up in the middle of nowhere, having a charged cell phone is key
- Even if you listen to your MP3 player, this universal charger is a must
- Simply plugs into any cigarette lighter port or use a NAMZ Power Port for an additional power source
- Does not include charging cable

DESCRIPTION	PART #
Universal USB power/charging port	2130-0117



NAMZ Custom Cycle Products

305 CM (10') UNIVERSAL USB EXTENSION CABLE

- If you ever plan to switch over to an aftermarket radio or head unit and plan on using an MP3 adapter, this handy little cable is a must
- Male to female fit; simply plug into the radio and run the cable to a pack, keeping your precious audio files safe and sound

DESCRIPTION	PART #
USB extension cable	2120-0545

12V CIGARETTE LIGHTER PLUG

- Charge any electrical device on ATV/UTVs
- Accepts any cable; easy installation
- Works for both Euro and small size cigarette lighters
- Comes with 8A fuse included for additional safety
- Sold each



DESCRIPTION	PART #
12V cigarette lighter plug	2130-0185

DISCLAIMER: SEE PAGE 4 FOR IMPORTANT INFORMATION REGARDING CERTAIN WARRANTY AND EMISSION CONTROL REGULATION COMPLIANCE AND NOISE REGULATION INFORMATION.

BOLD GRAY part numbers are new for 2024


2101-0298


2101-0066

DYNA FS IGNITION SYSTEMS

PROGRAMMABLE IGNITIONS

- Plug-in replacement module with four programmable advance curves that provide improved torque and 800% more spark energy for easier starts
- Four programmable timing curves
- 3D advance curves on TPS-equipped bikes
- One programmable rev limit per ignition curve
- Improved throttle response
- Easy to mount
- Programming kit sold separately

NON-PROGRAMMABLE IGNITIONS

- Improved timing curves with high rev limit
- Removed reverse rev limit
- Overrides belt indicator for full performance at all times
- Increased spark energy and throttle response
- Easier starting
- Plug-in module replacement is easy to mount

PROGRAMMABLE

FITS MODEL	PART #
KTM	
450/505/525 SZ/XC 08-11	**2101-0298**

FITS MODEL	PART #
YAMAHA	
YFZ350 Banshee 97-06	**DFS7-6P**

FITS MODEL	PART #
YAMAHA (CONT)	
YFZ450 04-09	**2101-0023**

NON-PROGRAMMABLE

FITS MODEL	PART #
HONDA	
TRX400EX 99-08	**2101-0066**
KAWASAKI	
KVF650 Prairie 02	**2101-0057**
KVF650 Brute Force 4x4 05-13	**2102-0146**[1]

FITS MODEL	PART #
SUZUKI	
LT-Z50 Quad Sport 06-10	**2101-0165**
YAMAHA	
YFM250R Raptor 08-12	**2101-0206**
YFZ450 04-09	**2101-0136**

FITS MODEL	PART #
YAMAHA (CONT)	
YFM660 Grizzly 02-08	**2101-0093**
YFM700R Raptor 06-12	**2101-0158**[2]

[1] For carbureted models only.
[2] Plugs into stock CDI.


2101-0365


2101-0135


2101-0168


2101-0348


2101-0191

HOT SHOT SERIES CDI BOXES

- CDI box enhancements include one or more of the following: multiple spark, increased rpm redline or altered ignition advance curves
- Advance curve allows ATV to rev at higher rpm and quicker rate
- Also may be used to replace defective CDI box on stock machines


2101-0395


2101-0132

FITS MODEL	PART #
HONDA	
TRX90 Sportrax 93-05	**2101-0017**[2]
ATC110 84-85	**2101-0365**
ATC125M 84-85	**2101-0365**
ATC200M 84-85	**2101-0365**
ATC200S 84-85	**2101-0365**
TRX200 FourTrax 90-97	**2101-0041**
ATC250R 86	**2101-0197**
TRX250R 86-87	**2101-0197**
TRX250R 88-89	**2101-0172**
TRX250 Recon 97-01	**2101-0039**[2]
TRX250X 87-88, 91-92	**2101-0331**
TRX300 FourTrax 88-93	**2101-0118**
TRX300 FourTrax 94-97	**2101-0040**[2]
TRX300 FourTrax 98-00	**2101-0223**[1]

FITS MODEL	PART #
HONDA (CONT)	
TRX300EX Sportrax 93-06	**2101-0018**[1]
TRX350 Rancher 00-05	**2101-0243**[4]
TRX400EX 05-07	**2101-0179**
TRX400FW Foreman 95-03	**2101-0042**
TRX400EX Sportrax 99-04	**2101-0019**[2]
TRX400X 09/11-14	**2101-0179**
TRX450R 04-05	**2101-0135**[1, 2]
TRX450R 06-09	**2101-0173**
KAWASAKI	
KLF400B Bayou 93-99	**2101-0335**[3]
KEF300A Lakota 95-03	**2101-0122**
KEF300B Lakota Sport 01-03	**2101-0122**
KLF300B/C Bayou 89-04	**2101-0122**
KSF400 (KFX400) 03-04	**2101-0168**[2]

FITS MODEL	PART #
POLARIS	
Predator 90 03-06	**2101-0171**
Scrambler 90 01-03	**2101-0171**
Sportsman 90 01-06	**2101-0171**
Phoenix 200 05	**2101-0170**
Phoenix 200 06-08	**2101-0177**
Sawtooth 200 06-07	**2101-0177**
2x4/4x4/6x6 250 93	**2101-0036**
Big Boss 250 6x6 91-92	**2101-0036**
335 Sportsman 99-00	**2101-0013**
335 Worker 99	**2101-0013**
400 Scrambler 2x4 00-02	**2101-0037**
400 Scrambler 4x4 95-99	**2101-0037**
400 Sport 4x4 98	**2101-0037**
400L Sport 94/96-97	**2101-0037**

[1] Increased spark.
[2] Increased 1000 rpm over redline.
[3] OEM-style (not Hot Shot). Replaces OE PART #s 3086982, 3087029 and 308562.
[4] If no fan wire, use PART #2101-0223.

DISCLAIMER: SEE PAGE 4 FOR IMPORTANT INFORMATION REGARDING CERTAIN WARRANTY AND EMISSION CONTROL REGULATION COMPLIANCE AND NOISE REGULATION INFORMATION.

BOLD GRAY part numbers are new for 2024

HOT SHOT SERIES CDI BOXES (CONT)

FITS MODEL	PART #
POLARIS (CONT)	
400 Sportsman 01-02	**2101-0013**
400 Trail Blazer 03	**2101-0013**
425 Magnum 95-99	**2101-0013**
425 Ranger 2x4 03	**2101-0013**
500 Big Boss 6x6 98-00	**2101-0013**
500 Big Boss 6x6 00-02	**2101-0348**[3]
500 Magnum 4x4 99-00	**2101-0013**[5]
500 Magnum 4x4 01-03 (02 models through serial no. 02-02357)	**2101-0348**[3]
500 Ranger 99	**2101-0013**
500 Scrambler 97-00	**2101-0013**[5]
500 Ranger 6x6 03	**2101-0348**[3]
500 Scrambler 2x4 00, 02	**2101-0348**[3]
500 Scrambler 4x4 00-02	**2101-0348**[3]
500 Sportsman 96-00	**2101-0013**[5]
500 Sportsman 4x4 00	**2101-0348**[3]
500 Sportsman 6x6 00-02	**2101-0348**[3]
500 Sportsman HO 4x4 01-02	**2101-0348**[3]
500 Sportsman X 02	**2101-0348**[3]
500 Worker 99	**2101-0013**

FITS MODEL	PART #
POLARIS (CONT)	
500 Worker 00-02	**2101-0348**[3]
500 Xplorer 97	**2101-0013**
SUZUKI	
LT-Z400 QuadSport Z 03-04	**2101-0168**
YAMAHA	
YTM200E 83-85	**2101-0396**[3]
YFS200 Blaster 88-89, 91-02	**2101-0035**
YFB250F Timberwolf 94-00	**2101-0191**
YFM250 Bear Tracker 99-00	**2101-0191**
YFM250 Bruin 05-06	**2101-0363**[2]
YFM250 Big Bear 07-09	**2101-0363**[2]
YFM300 Grizzly 12-13	**2101-0372**
YFM350 Big Bear 90-94	**2101-0395**[3]
YFM350 Bruin 04-06	**2101-0366**
YFM350 Grizzly IRS 4WD 07-11	**2101-0336**
YFM350 Grizzly FG 4WD 07-14	**2101-0366**
YFM350 Moto 4 92-94	**2101-0395**[3]
YFM350 Warrior 96	**2101-0207**
YFM350 Warrior 97-01	**2101-0132**

FITS MODEL	PART #
YAMAHA (CONT)	
YFM350 Big Bear 4x4 95-96	**2101-0337**[3]
YFM350 Moto 4 95	**2101-0337**[3]
YFM350 Wolverine 06-09	**2101-0366**
YFZ350 Banshee 87-94	**2101-0117**
YFZ350 Banshee 95-96	**2101-0124**
YFZ350 Banshee 97-06	**2101-0116**
YFZ450 04-09	**2101-0133**[6]
YFM450 Kodiak 4WD 03	**2101-0339**
YFM450 Kodiak 4WD 04-06	**2101-0338**
YFM450 Grizzly 4WD 07	**2101-0338**
YFM660R Raptor 01	**2101-0224**[2]
YFM660R Raptor 02-03	**2101-0174**
YFM660R Raptor 04-05	**2101-0169**
YXR660FA Rhino 4x4 04-07	**2101-0175**

[2] Increased 1000 rpm over redline.
[3] OEM-style (not Hot Shot). Replaces OE PART #s 3086982, 3087029 and 308562.
[5] For 00 Magnum 500, Sportsman 500 and Scrambler 500, this will replace OEM #s 3085639, 3085564, 3085382 and 3084691 only.
[6] This parts does not work on the "R" models.





HOT SHOT ECU

FOR YAMAHA YXR700 RHINO 08-11

- Easy-to-use, all-in-one Hot Shot series ECU
- Delivers +5 hp and +16 km/h (+10 mph) over stock
- Allows for 10 different fuel injection settings
- Increased rpm limiter to 10.000
- 10.000 rpm limiter in reverse (+4000 over stock) for additional power if stuck and need to back out
- Only one that allows the user to add and subtract fuel without the use of computers or software
- Simple plug-n-play installation

DESCRIPTION	PART #
Hot Shot ECU	**2101-0264**

IGNITION COIL

FOR POLARIS

- Direct OEM replacement for Polaris #2876049
- Fits Polaris Twin EFI applications 04-19
- Allows faster rise time, higher voltage and maximum spark energy to the plugs for quicker starting and improved idle

DESCRIPTION	PART #
Ignition coil	**2102-0427**

IGNITION COILS

- Engineered to match original equipment
- Properly insulated to prevent shorts between windings under harsh operating conditions
- Latest Transpo Chip and Wire technology in ignition modules
- All ignition products ensure a perfect fit and hassle-free installation



FITS MODEL	PART #
HONDA	
TRX680 FourTrax Rincon 06-13	**2102-0442**
SUZUKI	
LT-Z 400 QuadSport 2x4 03-08	**2102-0443**
LT-A 450 KingQuad 07-11	**2102-0443**
LT-A 500 KingQuad 09-16	**2102-0443**
LT-A 500F Vinson 04-07	**2102-0443**
LT-A 700X KingQuad 06-07	**2102-0443**
LT-A 750 KingQuad 4x4 08-18	**2102-0443**
YAMAHA	
YFM 80 00-08	**2102-0443**
YFS 200 Blaster 00-06	**2102-0443**
YFM 125 2x4 Grizzly 04-13	**2102-0443**

FITS MODEL	PART #
YAMAHA (CONT)	
YFM 250B Big Bear 07-09	**2102-0443**
YFM 250B Bruin 06	**2102-0443**
YFM 250R Raptor 08-13	**2102-0443**
YFM 250X Bear Tracker 00-04	**2102-0443**
YFM 350 2x4 Grizzly 19-20	**2102-0444**
YFM 350 4x4 Grizzly 12-13	**2102-0444**
YFM 350A 2x4 Bruin 04-06	**2102-0444**
YFM 350A 2x4 Grizzly 14-16	**2102-0444**
YFM 350D 4x4 Grizzly 14	**2102-0444**
YFM 350FA 4x4 Grizzly 14-16	**2102-0444**
YFM 350FG 4x4 Grizzly 07-13	**2102-0444**
YFM 350FGI 4x4 Grizzly IRS 07-11	**2102-0444**
YFM 350FWA 4x4 Bruin 04-06	**2102-0444**

FITS MODEL	PART #
YAMAHA (CONT)	
YFM 350G 2x4 Grizzly 07-11	**2102-0444**
YFM 350R Raptor 05-13	**2102-0443**
YFM 350X Warrior 00-04	**2102-0444**
YFM 350X 2x4 Wolverine Sport 06-09	**2102-0444**
YFM 400A Kodiak 00-04	**2102-0443**
YFM 400F Big Bear 03-04	**2102-0443**
YFM 450FA Kodiak 03-05	**2102-0443**
YFM 450 Grizzly 07-16	**2102-0443**
YFM 450 Wolverine Sport 06-10	**2102-0443**
YFM 600 Grizzly 00	**2102-0443**
YFM 660 Grizzly 03-08	**2102-0443**
YFM 660R Raptor 01-05	**2102-0443**

DISCLAIMER: SEE PAGE 4 FOR IMPORTANT INFORMATION REGARDING CERTAIN WARRANTY AND EMISSION CONTROL REGULATION COMPLIANCE AND NOISE REGULATION INFORMATION.

BOLD GRAY part numbers are new for 2024

2102-0125



DYNATEK
dyna performance electronics

COIL KITS

- Mini coil kits for ATVs
- Model-specific
- Coils no longer need to be custom mounted
- Wiring adapters, spark plug wires and all necessary mounting hardware are included in the kit

FITS MODEL	PART #
SUZUKI	
LT-R450 Quad Racer 06-09	**2102-0124**

FITS MODEL	PART #
YAMAHA	
YFZ350 Banshee 87-06	**2102-0138**

FITS MODEL	PART #
YAMAHA (CONT)	
YFM700R Raptor 06-19 (all)	**2102-0125**

2102-0017



2102-0364

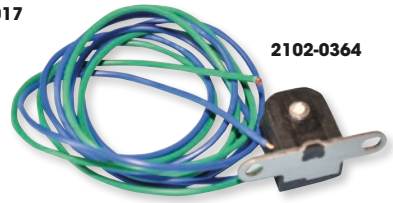

2102-0406





2102-0362

2102-0019



2102-0020

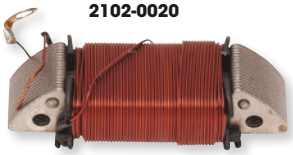

RICK'S MOTORSPORT ELECTRICS

COILS

- Lighting, pulser/source and trigger coils are high-quality OEM replacements
- Hot Shot ignition coils produce an enhanced spark for a cleaner, more complete burn, resulting in the potential for more power
- All coils feature high-quality components for superior performance and long life

FITS MODEL	COIL TYPE	PART #
HONDA		
TRX90 Sportrax 93-05	Hot Shot ignition	**2102-0014**
ATC125M 86-87	Trigger	**2102-0087**
TRX125 FourTrax 87-88	Trigger	**2102-0087**
ATC185 80-83	Source	**2102-0018**
ATC200 80-83	Source	**2102-0018**
ATC200X 86-87	Trigger	**2102-0087**
ATC200E/ES 82-84	Source	**2102-0018**
ATC200M 84-85	Source	**2102-0018**
ATC200S 84-86	Source	**2102-0018**
ATC200X 83-85	Source	**2102-0018**
TRX200 FourTrax 90-97	Trigger	**2102-0087**[5]
ATC250ES Big Red 85-87	Trigger	**2102-0087**
ATC250SX 85-87	Trigger	**2102-0087**
TRX250EX SporTrax 01-05	Trigger	**2102-0087**
TRX250 FourTrax Recon 02-13 (all)	Trigger	**2102-0087**
TRX250X FourTrax 87-92	Trigger	**2102-0087**
TRX300EX FourTrax/Sportrax 93-08	Trigger	**2102-0087**
TRX350TE Rancher 00-06	Hot Shot ignition	**2102-0017**
	Trigger	**2102-0087**
TRX350 FourTrax 86-89	Trigger	**2102-0087**
TRX400FW Foreman 95-98	Hot Shot ignition	**2102-0015**
	Trigger	**2102-0087**
TRX400FW FourTrax Foreman 99-03	Trigger	**2102-0087**
TRX450S/ES Foreman 4x4 98-01	Hot Shot ignition	**2102-0015**
	Trigger	**2102-0087**
TRX400FW FourTrax Foreman (all models) 02-04	Hot Shot ignition	**2102-0015**
TRX500 Foreman Rubicon 4x4 01-04	Trigger	**2102-0087**
TRX650 Rincon 4x4 03-05	Trigger	**2102-0087**
POLARIS		
250-400 all models 82-06 (except 335 Sportsman and 335 Worker)	Hot Shot ignition	**2102-0013**
250 93	Exciter	**2112-0380**
Big Boss 250 89-92	Exciter	**2112-0380**
Trail Blazer 250 91-06	Exciter	**2112-0380**
Trail Boss 250 88-92	Exciter	**2112-0380**
Xplorer 250 00-02	Exciter	**2112-0380**

FITS MODEL	COIL TYPE	PART #
POLARIS (CONT)		
Trail Boss 300 95	Exciter	**2112-0380**
Xplorer 300 96-02	Exciter	**2112-0380**
Sportsman 335 99-00	Trigger	**2102-0109**
Worker 335 99	Trigger	**2102-0109**
350L 93-94	Exciter	**2112-0380**
Trail Boss 350L 90-92	Exciter	**2112-0380**
400L Sport 2x4/4x4 95	Trigger	**2102-0229**
400L 2x4/4x4/6x6 94	Trigger	**2102-0229**
Big Boss 400L 6x6 95-97	Trigger	**2102-0229**
Ranger 400 10-13	Trigger	**2102-0364**
Scrambler 400 97-02	Exciter	**2112-0380**
Sport 400 94-98	Exciter	**2112-0380**
Sportsman 400 01-04	Trigger	**2102-0109**
Sportsman 400 94-97	Trigger	**2102-0109**
Sportsman 400 H.O 08-10	Trigger	**2102-0364**
Sportsman 400 4x4 04	Ignition	**2102-0406**
Xplorer 400 4x4 95-02	Trigger	**2102-0229**
Xpress 400L 96-97	Trigger	**2102-0229**
Sportsman 450 4x4 06-07	Trigger	**2102-0364**
Big Boss 500 6x6 98-02	Trigger	**2102-0109**
Explorer 500 97	Trigger	**2102-0109**
Magnum 500 4x4/6x6 99-03	Trigger	**2102-0109**
Ranger 500 4x4 06-09	Trigger	**2102-0364**
Ranger 500 6x6 03	Trigger	**2102-0109**
Scrambler 500 97-03	Trigger	**2102-0109**
Scrambler 500 4x4 04-11	Trigger	**2102-0364**
Sportsman 500 96-04	Trigger	**2102-0109**
Sportsman 500 H.O 4x4 04-10	Trigger	**2102-0364**
Sportsman 500 H.O 4x4 EFI 06-09	Trigger	**2102-0364**
Sportsman 500 Touring EFI 08-09	Trigger	**2102-0364**
Sportsman 500 X2	Trigger	**2102-0364**
Sportsman 500 6x6 04-08	Trigger	**2102-0364**
Worker 500 99-02	Trigger	**2102-0109**
Xplorer 500 97	Trigger	**2102-0109**
Ranger 570 Crew (all models) 16	Ignition	**2102-0406**
Sportsman 600/700 03-04	Trigger	**2102-0230**

[5] Not for units with two-wire trigger coils.

DISCLAIMER: SEE PAGE 4 FOR IMPORTANT INFORMATION REGARDING CERTAIN WARRANTY AND EMISSION CONTROL REGULATION COMPLIANCE AND NOISE REGULATION INFORMATION.

BOLD GRAY part numbers are new for 2024

RICK'S MOTORSPORT ELECTRICS

COILS (CONT)

FITS MODEL	COIL TYPE	PART #
POLARIS (CONT)		
Ranger 700 XP 4x4 06-07	Ignition	**2102-0406**
Ranger 700 EFI 4x4 07-09	Ignition	**2102-0406**
Ranger 700 EFI 6x6 06-09	Ignition	**2102-0406**
Sportsman 700 EFI 4x4 05-07	Ignition	**2102-0406**
Sportsman 700 EFI X2 08	Ignition	**2102-0406**
Ranger XP 4x4 05	Ignition	**2102-0406**
Ranger 800 4x4 EFI 11	Ignition	**2102-0406**
Ranger 800 6x6 12-16	Ignition	**2102-0406**
Ranger 800 6x6 EFI 10	Ignition	**2102-0406**
Ranger 800 (all models) 08-16	Ignition	**2102-0406**
Ranger 800 Crew 10-14	Ignition	**2102-0406**
Ranger 800 Crew (all models) 12-14	Ignition	**2102-0406**
Ranger XP (all models) 12	Ignition	**2102-0406**
RZR 4 800/EPS/EPS INTL 11	Ignition	**2102-0406**
RZR 800 EPS 14	Ignition	**2102-0406**
RZR 800 EFI 10-11	Ignition	**2102-0406**
RZR 800 EFI (all models) 08-09, 12-14	Ignition	**2102-0406**
RZR S 800/INTL 12	Ignition	**2102-0406**
RZR S 800 EFI 10-11	Ignition	**2102-0406**
RZR S 800 EFI 09, 12-14	Ignition	**2102-0406**
RZR4 800 EFI EPS 12	Ignition	**2102-0406**
RZR4 800 EPS 14	Ignition	**2102-0406**
RZR4 800 EFI 10	Ignition	**2102-0406**
RZR4 800 EFI (all models) 12-13	Ignition	**2102-0406**
Sportsman 800 EFI Forest 14	Ignition	**2102-0406**
Sportsman 800 EFI 4x4 05-14	Ignition	**2102-0406**
Sportsman 800 EFI 6x6 09-14	Ignition	**2102-0406**
Sportsman 800 EFI X2 07-09	Ignition	**2102-0406**
Sportsman Forest 800 6X6 12-13	Ignition	**2102-0406**
Sportsman Forest 800 EFI 12-13	Ignition	**2102-0406**
Sportsman Touring 800 EFI 09	Ignition	**2102-0406**
Sportsman Touring 800 EFI 4x4 08	Ignition	**2102-0406**
Sportsman X2 800 EFI 09	Ignition	**2102-0406**
Scrambler 850 (all) 10-23	Ignition	**2102-0406**
Sportsman 850 (all) 10-23	Ignition	**2102-0406**
Ace 900 EFI EP 16	Ignition	**2102-0406**
Ace 900 EPS XC 17-18	Ignition	**2102-0406**
Ranger 900 Crew 14-15	Ignition	**2102-0406**
Ranger 900 Crew 6P EPS 17	Ignition	**2102-0406**
Ranger 900 EPS Poland 17	Ignition	**2102-0406**
Ranger 900 XP 14-17	Ignition	**2102-0406**
Ranger 900 XP (all models) 13	Ignition	**2102-0406**
Ranger XP 900 16	Ignition	**2102-0406**
RZR 4 900 EPS 16	Ignition	**2102-0406**
RZR 900 14-17	Ignition	**2102-0406**
RZR 900 EPS 15, 17	Ignition	**2102-0406**
RZR 900 EPS Trail 15	Ignition	**2102-0406**
RZR 900 EPS XC/Tractor 17	Ignition	**2102-0406**
RZR 900 XP EFI 12	Ignition	**2102-0406**
RZR EPS Trail 16	Ignition	**2102-0406**
RZR S 900 15-17	Ignition	**2102-0406**
RZR XC 900 15	Ignition	**2102-0406**
RZR XP 4 900 15	Ignition	**2102-0406**
RZR XP 4 900 (all models) 12-13	Ignition	**2102-0406**
RZR XP 4 900 EFI 13	Ignition	**2102-0406**
RZR XP 900 (all models) 11, 13	Ignition	**2102-0406**
RZR XP 900 EFI 13	Ignition	**2102-0406**
RZR XP 900 INTL 12	Ignition	**2102-0406**
RZR4 900 17	Ignition	**2102-0406**
RZR4 900 (all models) 14	Ignition	**2102-0406**
Scrambler 1000 (all) 15-18, 23	Ignition	**2102-0406**
Sportsman 1000 (all) 15-20, 23	Ignition	**2102-0406**
General 1000 4P/EPS 17-21	Ignition	**2102-0406**
Ranger 1000 XP/Crew XP 17	Ignition	**2102-0406**
RZR XP 1000 Turbo EPS 16	Ignition	**2102-0406**
RZR 1000 16	Ignition	**2102-0406**
RZR S 1000 EPS 17	Ignition	**2102-0406**
RZR XP 1000 17	Ignition	**2102-0406**
RZR XP 1000 (all models) 14,16	Ignition	**2102-0406**
RZR XP 1000 EPS 14-17	Ignition	**2102-0406**
RZR XP 1000 Tractor 17	Ignition	**2102-0406**
RZR XP 1000 Turbo EPS 17	Ignition	**2102-0406**
RZR XP 4 1000 17	Ignition	**2102-0406**
RZR XP 1000 (most models) 14-22	Ignition	**2102-0406**
RZR XP 4 1000 EPS 14-17	Ignition	**2102-0406**

FITS MODEL	COIL TYPE	PART #
POLARIS (CONT)		
RZR XP 4 1000 Turbo EPS 17-20	Ignition	**2102-0406**
SUZUKI		
LT80 QuadSport 87-06	Source	**2102-0187**
LT-F250 Ozark 02-09	Trigger	**2102-0362**
LT-F250F QuadRunner 4x4 99-02	Trigger	**2102-0362**
LT-F4WD 250 QuadRunner 97-98	Trigger	**2102-0362**
LT-Z250 QuadSport Z04-09	Trigger	**2102-0362**
LT-F300F KingQuad 4x4	Trigger	**2102-0362**
LT-F400 Eiger 2x4 03-04	Trigger	**2102-0364**
LT-F400F Eiger 4x4 03-07	Trigger	**2102-0364**
LT-A400F Eiger Automatic 4x4 02-07	Trigger	**2102-0364**
LT-R450 QuadRacer 06-09	Trigger	**2102-0364**
LT-A700X KingQuad 4x4 05-07	Trigger	**2102-0364**
LT-A750X KingQuad AXi 4x4 08-12	Trigger	**2102-0364**
YAMAHA		
YFM200 Moto 4 86-89	Source	**2102-0019**
YFS200 Blaster 98-06	Hot Shot ignition	**2102-0011**
YTM200 Tri-Moto 83-84/86 (chain)	Primary lighting	**2102-0020**
	Source	**2102-0019**
YTM200 Yamahauler 85	Primary lighting	**2102-0020**
	Source	**2102-0019**
YTM200 ER Yamahauler 85-86	Source	**2102-0019**
YTM225DR Tri-Moto 85-86	Source	**2102-0019**
YTM225DX Tri-Moto 83-85	Source	**2102-0019**
YFM225 Moto 4 86-88	Trigger	**21-502**[3]
YTM225 Tri-Moto 83-86	Source	**2102-0019**
YFM 250 Bear Tracker 99-00	Trigger	**21-502**[3]
YFM250 Bear Tracker 01-04	Trigger	**21-502**[3]
	Trigger	**21-502**[3]
YFB250 Timberwolf 91-93	Hot Shot ignition	**2102-0012**
	Trigger	**21-502**[3]
YFB250 Timberwolf 94-00	Pulser	**21-501**
	Trigger	**21-502**[3]
YFM350F Big Bear 87-88	Pulser	**21-501**
	Trigger	**21-502**[3]
YFM350F Big Bear 89-95	Hot Shot ignition	**2102-0012**
YFM350F/U Big Bear 96-99	Trigger	**21-503**[4]
	Pulser	**21-501**
	Trigger	**21-502**[3]
YFM350 Moto 4 87-95	Trigger	**21-502**[3]
YFP350 Terrapro Moto 4 88	Pulser	**21-501**
	Pulser	**21-501**
	Trigger	**21-502**[3]
YFM350X Warrior 87-88	Pulser	**21-501**
	Trigger	**21-502**[3]
YFM350 Warrior 89-95	Hot Shot ignition	**2102-0012**
	Pulser	**21-501**
	Trigger	**21-503**[4]
YFM350 Warrior 96-01	Hot Shot ignition	**2102-0012**
YFM350 Warrior/Raptor 02-08	Trigger	**21-503**[4]
	Trigger	**21-503**[4]
YFM350FX Wolverine 95-99	Hot Shot ignition	**2102-0012**
	Pulser	**21-501**
	Trigger	**21-503**[4]
YFM350FX Wolverine 00-01	Hot Shot ignition	**2102-0012**
YFM350FX Wolverine 02-03	Trigger	**21-503**[4]
YFZ350 Banshee 87-06	Trigger	**2102-0008**[1, 2]
YFM400F/N Big Bear 4x4/2x4 00-12	Trigger	**21-503**[4]
	Pulser	**21-501**
	Trigger	**21-502**[3]
YFM400FW Kodiak 4x4 93-95	Hot Shot ignition	**2102-0012**
	Pulser	**21-501**
	Trigger	**21-502**[3]
YFM400FW Kodiak 4x4 96-98	Hot Shot ignition	**2102-0012**
	Trigger	**21-503**[4]
YFM400FW Kodiak 4x4 99-00	Pulser	**21-501**
YFZ450 04-09	Trigger	**21-503**[4]
YFM600FWA Grizzly 4x4 98-01	Pulser	**21-501**
YFM660 Raptor 01-05	Trigger	**21-503**[4]

[1] Requires slight modification: the mounting bracket holes need to be elongated to fit correctly.

[2] 100 ohm w/ wire.

[3] 200 ohm.

[4] 500 ohm.

EXHAUST
PLOWS & IMPLEMENTS
WINCHES & MOUNTS
AUDIO
GENERAL ACCESSORIES & LOCKS
RACKS & ACCESSORIES
TRUNKS, LUGGAGE & STORAGE
PLASTICS & BODY PARTS
ARMOR
HANDLEBARS & CONTROLS
WHEELS & WHEEL ACCESSORIES
BRAKES
BELTS, CHAINS & SPROCKETS
DRIVETRAIN
SUSPENSION
ENGINE & COOLING
FUEL/AIR SYSTEMS
ELECTRICAL
LIGHTING
HARDWARE & MERCHANDISING
INDEX

DISCLAIMER: SEE PAGE 4 FOR IMPORTANT INFORMATION REGARDING CERTAIN WARRANTY AND EMISSION CONTROL REGULATION COMPLIANCE AND NOISE REGULATION INFORMATION.

BOLD GRAY part numbers are new for 2024

NGK
IGNITION PARTS

IRIDIUM IX

IRIDIUM IX SPARK PLUGS

- The ultimate in the evolution of spark plug technology and performance from the industry leader
- The iridium electrode is 25% smaller than a platinum electrode, and it's just 1/4 the size of a conventional nickel electrode
- Ultra-small diameter center electrode reduces voltage requirement and extends ignition system life
- Metal shell plating has enhanced anti-corrosion qualities

BR9EIX



PART #	NGK PART #	THREAD	REACH
IRIDIUM			
BPR6EIX-11	BPR6EIX-11	14 mm	19,1 mm (3/4")
BPR6HIX	BPR6HIX	14 mm	12,7 mm (1/2")
2103-0289	BPR6EIX	14 mm	19,1 mm (3/4")
2103-0163	BKR7EIX	14 mm	19,1 mm (3/4")
BPR7EIX	BPR7EIX	14 mm	19,1 mm (3/4")
BPR7HIX	BPR7HIX	14 mm	12,7 mm (1/2")
BR7EIX	BR7EIX	14 mm	19,1 mm (3/4")
BR8EIX	BR8EIX	14 mm	19,1 mm (3/4")
BR9EIX	BR9EIX	14 mm	19,1 mm (3/4")

PART #	NGK PART #	THREAD	REACH
IRIDIUM (CONT)			
2103-0035	CR6EIA-9	10 mm	19,1 mm (3/4")
2103-0393	CR7EIA-9	10 mm	19,1 mm (3/4")
2103-0062	CR7EIX	10 mm	19,1 mm (3/4")
2103-0292	CR7HIX	10 mm	12,7 mm (1/2")
CR8EIX	CR8EIX	10 mm	19,1 mm (3/4")
DCPR7EIX	DCPR7EIX	12 mm	19,1 mm (3/4")
DPR7EIX-9	DPR7EIX-9	12 mm	19,1 mm (3/4")
DPR8EIX-9	DPR8EIX-9	12 mm	19,1 mm (3/4")

PART #	NGK PART #	THREAD	REACH
IRIDIUM (CONT)			
DR8EIX	DR8EIX	12 mm	19,1 mm (3/4")
DR9EIX	DR9EIX	12 mm	19,1 mm (3/4")
2103-0007	DR7EIX	12 mm	19,1 mm (3/4")
2103-0009	KR8AI	12 mm	19,1 mm (3/4")
2103-0504	SILMAR9F9	10 mm	25,4 mm (1,04")
IRIDIUM PLATINUM			
IJR7A-9	IJR7A-9	12 mm	19,1 mm (3/4")
2103-0033	IFR5L-11	14 mm	19,1 mm (3/4")

SPARK PLUGS

- Superior construction for serious power
- NGK makes plugs for almost every application and riding style
- Versatile plugs with wide operating heat ranges prevent fouling from running too cool and preignition from running too hot
- Feature high alumina ceramics for improved heat dissipation and electrical insulation, deep-seated copper core for a wider heat range and a nickel alloy tip for longer life



BP8ES DPR8Z

RESISTOR PLUGS

PART #	NGK PLUG #	THREAD	REACH
BKR5E	BKR5E	14 mm	19,1 mm (3/4")
BKR6E	BKR6E	14 mm	19,1 mm (3/4")
BKR7E	BKR7E	14 mm	19,1 mm (3/4")
BPR4HS	BPR4HS	14 mm	12,7 mm (1/2")
2103-0323	BPR4ES	14 mm	19,1 mm (3/4")
2103-0322	BPR5ES	14 mm	19,1 mm (3/4")
BPR6HS	BPR6HS	14 mm	12,7 mm (1/2")
BPR6HSA	BPR6HSA	14 mm	12,7 mm (1/2")
BPR7HS	BPR7HS	14 mm	12,7 mm (1/2")
2103-0320	BPR6ES	14 mm	19,1 mm (3/4")
BPR6ES-11	BPR6ES-11	14 mm	19,1 mm (3/4")
2103-0135	BR6HS	14 mm	12,7 mm (1/2")
BR7ES	BR7ES	14 mm	19,1 mm (3/4")
BR7HS	BR7HS	14 mm	12,7 mm (1/2")
2103-0360	BR7HS-SOLID	14 mm	12,7 mm (1/2")
BR8ES	BR8ES	14 mm	19,1 mm (3/4")

PART #	NGK PLUG #	THREAD	REACH
BR8ES-SOLID	BR8ES-SOLID	14 mm	19,1 mm (3/4")
BR8HS	BR8HS	14 mm	12,7 mm (1/2")
2103-0361	BR8HS-SOLID	14 mm	12,7 mm (1/2")
2103-0160	BR8HSA	14 mm	19,1 mm (3/4")
BR9ES	BR9ES	14 mm	19,1 mm (3/4")
BR9ES-SOLID	BR9ES-SOLID	14 mm	19,1 mm (3/4")
CR6HSA	CR6HSA	10 mm	12,7 mm (1/2")
DPR8EA-9	DPR8EA-9	12 mm	19,1 mm (3/4")
CR7HS	CR7HS	10 mm	12,7 mm (1/2")
DPR7EA-9	DPR7EA-9	12 mm	19,1 mm (3/4")
DR7EA	DR7EA	12 mm	19,1 mm (3/4")
DR7ES	DR7ES	12 mm	19,1 mm (3/4")
DR8EA	DR8EA	12 mm	19,1 mm (3/4")
DR8ES	DR8ES	12 mm	19,1 mm (3/4")
DR8ESL	DR8ESL	12 mm	19,1 mm (3/4")
2103-0302	MR7F	10 mm	19,1 mm (3/4")

STANDARD PLUGS

PART #	NGK PLUG #	THREAD	REACH
2103-0134	B6ES	14 mm	19,1 mm (3/4")
B7HS	B7HS	14 mm	12,7 mm (1/2")
B8ES	B8ES	14 mm	19,1 mm (3/4")
B9ES	B9ES	14 mm	19,1 mm (3/4")
BP4HS	BP4HS	14 mm	19,1 mm (3/4")
BP6ES	BP6ES	14 mm	19,1 mm (3/4")
BP7HS	BP7HS	14 mm	12,7 mm (1/2")
BP8ES	BP8ES	14 mm	19,1 mm (3/4")
2103-0546	BPM7A	14 mm	9,5 mm (3/8")
2103-0541	BR2-LM	14 mm	9,5 mm (3/8")
2103-0545	BR9ECS	14 mm	19,1 mm (3/4")
C7HSA	C7HSA	10 mm	12,7 mm (1/2")
C8E	C8E	10 mm	19,1 mm (3/4")
D7EA	D7EA	12 mm	19,1 mm (3/4")
D8EA	D8EA	12 mm	19,1 mm (3/4")
D8HA	D8HA	12 mm	12,7 mm (1/2")
D9EA	D9EA	12 mm	19,1 mm (3/4")
DP7EA-9	DP7EA-9	12 mm	19,1 mm (3/4")
2103-0329	CR8HS	10 mm	12,7 mm (1/2")
2103-0390	MR8F	10 mm	19,1 mm (3/4")
2103-0459	MR9F	10 mm	19,1 mm (3/4")
BR7ESSOLID	BR7ESSOLID	14 mm	19,1 mm (3/4")

SPECIAL PLUGS

PART #	NGK PLUG #	THREAD	REACH
2103-0138	BKR7E-KC	14 mm	19,1 mm (3/4")
2103-0055	CPR8EA-9	10 mm	19,1 mm (3/4")
2103-0039	CPR8EB-9	10 mm	19,1 mm (3/4")
2103-0060	CR8HSA	10 mm	12,7 mm (1/2")
2103-0046	CPR7EA-9	10 mm	19,1 mm (3/4")
CR6E	CR6E	10 mm	19,1 mm (3/4")
CR7E	CR7E	10 mm	19,1 mm (3/4")
CR7HSA	CR7HSA	10 mm	12,7 mm (1/2")
CR8E	CR8E	10 mm	19,1 mm (3/4")
DPR8Z	DPR8Z	12 mm	19,1 mm (3/4")
CR8EK	CR8EK	10 mm	19,1 mm (3/4")
2103-0042	CR9EKB	10 mm	19,1 mm (3/4")
DCPR7E	DCPR7E	12 mm	19,1 mm (3/4")
DCPR8E	DCPR8E	12 mm	19,1 mm (3/4")
2103-0090	LMAR6A-9	10 mm	26,5 mm
2103-0041	CPR9EB-9	10 mm	19,1 mm (3/4")

"G" AND "GV" RACING PLUGS

PART #	THREAD	REACH
BR8EG	14 mm	19,1 mm (3/4")

DISCLAIMER: | SEE PAGE 4 FOR IMPORTANT INFORMATION REGARDING CERTAIN WARRANTY AND EMISSION CONTROL REGULATION COMPLIANCE AND NOISE REGULATION INFORMATION.

BOLD GRAY part numbers are new for 2024



DENSO

IRIDIUM SPARK PLUGS

BETTER METALS MEAN BETTER SPARK PLUG DESIGNS

- Six times harder than platinum, iridium doesn't melt in temperatures up to 2204 °C (4000 °F)
- Because the iridium electrodes of these plugs can be shrunk to only 0,4 mm, voltage requirements decrease while firing performance improves
- 360° laser welding of electrode provides a seal that resists wear, even in the worst conditions
- Ground electrode features a tapered cut and U-groove that form a large volume area for the flame's center
- Use NGK reference chart to order and stock these plugs

IRIDIUM PLUG #	NGK REFERENCE #
IK16	BKR5E, ZFR5F
IU22	C7E, CR7E
IU24	C8E, CR8E, CR8EVX, CR8EIX
IUF22	C6HA, C6HSA, CR6HS, CR6HSA, C7HSA, CR7HS, CR7HSA, C7HVX
IW22	BP7ES, BPR7ES, BPR7ES-11, BP7EVX, BPR7EIX
IW24	B8EGV, B8ES, B8EVX, BP8ES, BPR8ES, BR8ES, BR8ES-11, B8EG, BR8EG, B8EV, BR8EV, BR8EIX, BR8EVX, R4118S-8
IW27	B9ES, BR9ES, B9EG, BR9EG, B9EGV, B9EV, BR9EV, B9EVX, BR9EVX, BR9ECS, BPR9ES, BPR9EVX, BR9EYA, BR9EIX, R4118S-9
IW31	B10EG, B10EGV, B10ES, B10EV, B10EVX, BPR10EVX, BR10ECS, BR10EG, BR10ES, BR10EV, BR10EYA
IX22	D7EA, DR7EA, DR7ES, D7EVX
IX22B	DP7EA-9, DPR7EA-9, DPR7EVX-9, DPR7EIX-9, PJR7A
IX24	D8EA, DR8EA, DR8ES, DR8ESL, D8EVX, DR8EIX
IX24B	DP8EA-9, DPR8EA-9, DP8EVX-9, DPR8EIX-9
IX27	D9EA, DR9EA, DR9EIX, J9A, JR9B, JR9C



DENSO

U-GROOVE SPARK PLUGS

HOT U STANDARD PLUGS

PLUG #	THREAD	REACH
U22FS-U	10 mm	12,7 mm (1/2")
W20EP-U	14 mm	19,1 mm (3/4")
W22EP-U	14 mm	19,1 mm (3/4")
W22ES-U	14 mm	19,1 mm (3/4")
W24ES-U	14 mm	19,1 mm (3/4")
W27ES-U	14 mm	19,1 mm (3/4")
X22ES-U	12 mm	19,1 mm (3/4")
X24ES-U	12 mm	19,1 mm (3/4")
X27ES-U	12 mm	19,1 mm (3/4")

HOT U RESISTOR PLUGS

PLUG #	THREAD	REACH
W24ESR-U	14 mm	19,1 mm (3/4")
W27ESR-U	14 mm	19,1 mm (3/4")
X22EPR-U9	12 mm	19,1 mm (3/4")
X24EPR-U9	12 mm	19,1 mm (3/4")
X24ESR-U	12 mm	19,1 mm (3/4")

POWERMADD

E3 SPARK PLUGS





- Unique electrode shape maximizes the power created by the spark plug – Diamond Fire technology
- Electrode is a combination of performance and technology that results in an improved flame kernel shape
- This flame front ignites the bulk air/fuel mixture faster, moves heat into the combustion chamber faster and creates a more localized pressure front for faster pressure rise during the cylinder power stroke
- The result is more complete combustion and improved engine performance
- A truly premium performance plug
- Sold each

PART #	THREAD	REACH	E3 PART #	CHAMPION REF #	NGK REF #
2103-0125	14 mm	19,1 mm (3/4")	E3.31	N84, N84G, N86, N86G, N87, N87G, RN2, RN2C, RN2G, RN3, RN3C, RN3G, RN7GY	BR8EIX, BR8ES, BR8EV, BPR9EIX, BPR9ES, BPR9EVX, BR9EYA, BZ8ES, BZ9ES
2103-0083	14 mm	19,1 mm (3/4")	E3.34	RN7YC, RN9YC, RN10Y4, RN11YC, RN12MC4, RN12YC, RN14MC5, RN14PMP5, RN14YC	BPR5EIX, BPR5ES, BPR6EIX, BPR6ES, BPR7EIX, BPR7ES, BUR4EB11, BUR5EB11, BUR6EA, BUR7EA11, GR45, GR4GP, GR4IX, GR55, GR5IX, IGR7AG, PGR5C11, PGR6A, PGR7A, ZGR5C
2103-0084	12 mm	19,1 mm (3/4")	E3.36	RA6HC, RA8HC	D6EA, DCPR7E, DCPR7EIX, DCPR8E, DCPR8EIX, DPR7EA9, DPR7EIX, DPR8EIX9, DR7EIX, DR7ES, DR8EIX, DR8ES, IZKR7B
2103-0085	14 mm	19,1 mm (3/4")	E3.38	G3, G57C, G59C	CR7E, CR7EIX, CR8E, CR8EHIX9, CR8EIX, CR9E, CR9EHIX9, CR9EIX, CR9HIX9, IMR8C9H, IMR9A9H, IMR9C9H, IMR9C9HE, IMR9D9H, MR8AI9, PMR6B, PMR7A, PMR8A, PMR8B, PMR9B
2103-0432	16 mm	19,1 mm (3/4")	E3.39	977, RG6HCC, RG6YC	1582, 3901, 5958, 6899, 9198, 95897, CPR6EA9, CPR6EA9S, CPR6EB10, CPR6EB9, CPR7EA9, CPR7EAIX9, MR7F

DISCLAIMER: | SEE PAGE 4 FOR IMPORTANT INFORMATION REGARDING CERTAIN WARRANTY AND EMISSION CONTROL REGULATION COMPLIANCE AND NOISE REGULATION INFORMATION.

BOLD GRAY part numbers are new for 2024

COPPER PLUS™ SPARK PLUGS

STANDARD AND RESISTOR TYPES

- Features a copper core center electrode that allows for accurate control of heat range, optimizing performance and longevity of the spark plug
- SAC-9 semi-conductor resistor for maximum EMI and RFI suppression
- Ultraseal™ coated shell for rust prevention



PART #	CHAMPION REF. #	THREAD	REACH	PER BOX
2103-0499	P-RZ7HC	10 mm	12,7 mm (1/2")	10
2103-0312	8698	10 mm	19,1 mm (3/4")	8
2103-0365	RG6HC	10 mm	19,1 mm (3/4")	1
2103-0075	RG6YC	10 mm	19,1 mm (3/4")	10
RA6HC	RA6HC	12 mm	19,1 mm (3/4")	10
2103-0434	8809	12 mm	19,1 mm (3/4")	8
2103-0437	8810	12 mm	19,1 mm (3/4")	8
2103-0314	CJ8	14 mm	9,5 mm (3/8")	10

PART #	CHAMPION REF. #	THREAD	REACH	PER BOX
2103-0319	RJ19LM	14 mm	9,5 mm (3/8")	10
2103-0315	L78C	14 mm	12,7 mm (1/2")	10
2103-0317	L86C	14 mm	12,7 mm (1/2")	10
RL-82-YC	RL-82-YC	14 mm	12,7 mm (1/2")	10
2103-0427	L87YC	14 mm	12,7 mm (1/2")	10
RA8HC	RA8HC	14 mm	19,1 mm (3/4")	10
2103-0438	RA8HC	14 mm	19,1 mm (3/4")	24
2103-0423	RC12YC	14 mm	19,1 mm (3/4")	10

SPARK PLUG RESISTOR COVERS

- Thirteen different styles available to fit most applications
- Replaces NGK Resistor Covers
- Ceramic resistors that insure performance
- High quality durable phenolic resins
- Waterproof caps for superior performance
- Allowable plug thread sizes: 10 mm, 12 mm and 14 mm
- Allowable terminal type in a stud or nut



DESCRIPTION	OEM#	PART #
90° ELBOW TYPE		
10 mm and 12 mm adaptable thread size, terminal STUD, black plastic	8060/8070 /LD05FLD05F9	2104-0418
14 mm adaptable thread size, terminal nut, black plastic	8031/8020/LB05E/LB05EP	2104-0415
14 mm adaptable thread size, terminal nut, special design, black plastic	8744/LB05EZ	2104-0423
14 mm adaptable thread size, terminal STUD, black plastic	8051/8030/LB05F/LB05FP	2104-0417
102° ELBOW TYPE		
10 mm and 12 mm adaptable thread size, terminal STUD, black plastic	8072/8641/XB05F/XB05FP	2104-0419
14 mm adaptable thread size, terminal stud, black plastic	8062/8435/XB05F/XB05FP	2104-0421
120° ELBOW TYPE SHORT		
14 mm adaptable thread size, terminal STUD, black plastic	8082/8448/8162/YB05F/ YB05FP/YB05FP	2104-0426

DESCRIPTION	OEM#	PART #
120° ELBOW TYPE LONG		
10 mm and 12 mm adaptable thread size, terminal STUD, black plastic	8052/8429/VB05F/VB05FP	2104-0416
14 mm adaptable thread size, terminal stud, black plastic	8032/8413/VB05F/VB05FP	2104-0420
STRAIGHT TYPE		
10 mm and 12 mm adaptable thread size, terminal STUD, black plastic	8022/8325/SD05F/SD05F	2104-0422
14 mm adaptable thread size, terminal STUD, black plastic	8080/8386/SB05F	2104-0425
T TYPE		
14 mm adaptable thread size, terminal nut, silicon rubber body, rubber sheathed special design, red color	8955/B05EM	2104-0424
14 mm adaptable thread size, terminal nut, black plastic	8636/TB05EMA	2104-0414

SPARK PLUG CAP/WIRES



- This is an exact replacement spark plug cap and wire by the original manufacturer, it is not a reproduction
- It will fit either cylinder, just twist the rubber seal to fit left or right cylinder
- The 63,5 cm (25") plug wire will simply twist into the CDI box for an easy replacement
- PART #s 2104-0351 and 2104-0352 sold in pairs, all others sold each

FITS MODEL	WIRE LENGTH	PART #
CAN-AM		
Outlander 500 (all models) 07-15	40,5 cm and 66 cm (16" and 26")	2104-0432
Renegade 500 08-15	40,5 cm and 66 cm (16" and 26")	2104-0432
Outlander 570 (all models except T3) 16-19	40,5 cm and 66 cm (16" and 26")	2104-0432
Renegade 570 16-19	40,5 cm and 66 cm (16" and 26")	2104-0432
Outlander 650 (all models except T3) 06-20	40,5 cm and 66 cm (16" and 26")	2104-0432
Commander 800 11-20	40,5 cm and 66 cm (16" and 26")	2104-0432
Outlander 800 (all models) 06-15	40,5 cm and 66 cm (16" and 26")	2104-0432
Renegade 800 07-15	40,5 cm and 66 cm (16" and 26")	2104-0432
Commander 1000 11-20	40,5 cm and 66 cm (16" and 26")	2104-0432
Outlander 1000 (all models except 16 XMR) 13-16	40,5 cm and 66 cm (16" and 26")	2104-0432
Renegade 1000 12-16	40,5 cm and 66 cm (16" and 26")	2104-0432
POLARIS		
Sportsman 335 99-00	63,5 cm (25")	**2104-0348**
Worker 335/500 99-01	63,5 cm (25")	**2104-0348**

FITS MODEL	WIRE LENGTH	PART #
POLARIS (CONT)		
Ranger 400 10-14	63,5 cm (25")	**2104-0348**
Sportsman 400 01-05	63,5 cm (25")	**2104-0348**
Sportsman 400 HO 08-14	63,5 cm (25")	**2104-0348**
Magnum 425 95-98	63,5 cm (25")	**2104-0348**
Xpedition 425 00-02	63,5 cm (25")	**2104-0348**
Sportsman 450 06-07	63,5 cm (25")	**2104-0348**
ATP 500 04-05	63,5 cm (25")	**2104-0348**
Big Boss 500 6x6 98-99	63,5 cm (25")	**2104-0348**
Magnum 500 99-02	63,5 cm (25")	**2104-0348**
Ranger 500 99-08	63,5 cm (25")	**2104-0348**
Scrambler 500 97-12	63,5 cm (25")	**2104-0348**
Sportsman 500 (except EFI models) 96-13	63,5 cm (25")	**2104-0348**
Xplorer 500 97	63,5 cm (25")	**2104-0348**
Sportsman 570 14-21	63,5 cm (25")	**2104-0368**
Sportsman 600 03	63,5 cm (25")	**2104-0350**
Sportsman 600 (only models built before 02/23/2003) 04	63,5 cm (25")	**2104-0350**
Ranger 700 05-09	63,5 cm (25")	**2104-0349**
Sportsman 700 02-03	63,5 cm (25")	**2104-0350**
Sportsman 700 (only models built before 02/23/2003) 04	63,5 cm (25")	**2104-0350**
Sportsman 700 EFI 04-07	63,5 cm (25")	**2104-0349**

FITS MODEL	WIRE LENGTH	PART #
POLARIS (CONT)		
Ranger 800 10	63,5 cm (25")	**2104-0349**
Ranger 800 (all models) 11-14	51 cm and 66 cm (20" and 26")	2104-0428
RZR 800 08-10	63,5 cm (25")	**2104-0349**
Sportsman 800 05-14	63,5 cm (25")	**2104-0349**
Scrambler 850 13-23	38 cm and 45,5 cm (15" and 18")	2104-0431
Sportsman 850 (all models) 09-24	38 cm and 45,5 cm (15" and 18")	2104-0431
ACE 900 16-19	63,5 cm (25")	**2104-0351**
Ranger 900 XP (all) 13-19	63,5 cm (25")	**2104-0352**
RZR 900 (all) 11-14	63,5 cm (25")	**2104-0352**
RZR 900 (all) 15-20	63,5 cm (25")	**2104-0351**
General 1000 16-21	63,5 cm (25")	**2104-0352**
Ranger 1000 XP 17	63,5 cm (25")	**2104-0352**
Ranger 1000 XP Crew 17-18	63,5 cm (25")	**2104-0352**
RZR 1000 (all) 14-21	63,5 cm (25")	**2104-0351**
RZR RS1 18-21	63,5 cm (25")	**2104-0351**
RZR Turbo (all, except PRO-XP) 16-21	63,5 cm (25")	**2104-0351**
Scrambler 1000 14-24	38 cm and 45,5 cm (15" and 18")	2104-0431
Sportsman 1000 (all models) 15-24	38 cm and 45,5 cm (15" and 18")	2104-0431
Sportsman ETX 15	63,5 cm (25")	**2104-0368**

DISCLAIMER: | SEE PAGE 4 FOR IMPORTANT INFORMATION REGARDING CERTAIN WARRANTY AND EMISSION CONTROL REGULATION COMPLIANCE AND NOISE REGULATION INFORMATION.

BOLD GRAY part numbers are new for 2024


L: 90° Elbow type


S: Straight type


V: 120° Elbow type (long)


X: 102° Elbow type


Y: 120° Elbow type (short)


TB05EMA

IGNITION PARTS

RESISTOR COVERS

- NGK spark plug resistor covers used with resistor spark plugs are the best combination against radio frequency interference
- Protect aging engines from cutting out in wet conditions
- For use with 7 mm diameter plug wires
- Sold each

External appearance: **T B 05 E P A** — A: Recreational/Anti-vibration

- Adaptable plug size: B: For 14mm type; D: For 10, 12mm type; Z: For 10, 12 & 14mm Type
- Resistance: 05: 5 K ohm; 10: 10 K ohm
- Adaptable plug terminal: E: For terminal nut; F: For terminal stud; H: 12.7mm (1/2")
- Accessory: H: Compact type; P: With special waterproof cover; M: Rubber sheathed; R: Resistor type; Z: Recreational/ Anti-vibration

DESCRIPTION	NGK #	PART #
90°, 14 mm	LB05E	**LB05E**
90°, 14 mm	LB05EZ	**LB05EZ**
90°, 14 mm	LB05F	**LB05F**
90°, 10 or 12 mm	LD05F	**LD05F**
Straight, 14 mm	SB05F	**SB05F**
Straight, 10 or 12 mm	SD05F	**SD05F**

DESCRIPTION	NGK #	PART #
-	TB05EMA	**TB05EMA**
120° (long), 14 mm	VB05F	**VB05F**
120° (long), 10 or 12 mm	VD05F	**VD05F**
102°, 14 mm	XB05F	**XB05F**
102°, 10 or 12 mm	XD05F	**XD05F**
120° (short), 14 mm	YB05F	**YB05F**

IGNITION PARTS


2104-0373


2104-0378


2104-0386

SPARK PLUG CAPS

- Designed to reduce electromagnetic interference and radio frequency interference
- Highly durable phenolic resin and EPDM rubber
- Ceramic resistors ensure optimum performance and reliability
- Built to withstand extreme heat and vibration
- Prevents flashover
- Ensures optimal service life and performance

THREAD	NGK #	PART #
14 mm	SB05E	2104-0373
10 mm/12 mm	YD05F	2104-0376
10 mm/12 mm	SD05FM	2104-0377
14 mm	LB01E	2104-0378

THREAD	NGK #	PART #
10 mm/12 mm/14 mm	XZ01F	2104-0379
13 mm	L05EL	2104-0384
9 mm	VF05EMK	2104-0385
10 mm/12 mm	VD05EMH	2104-0386

THREAD	NGK #	PART #
16 mm	VF05EGAK	2104-0387
14 mm	SB10E	2104-0388

SPARK PLUG RESISTOR COVERS

- Replacement cap for your spark plug
- Waterproof
- 5 ohms resistance
- Allowable wire diameter 7 mm - 8 mm


2104-0390


2104-0393

DESCRIPTION	OEM #	PART #
90° ELBOW TYPE		
14 mm adaptable thread size, terminal nut, black	8031/8020	2104-0390
14 mm adaptable thread size, terminal stud, black plastic	8051/LB05F	2104-0402
10 mm adaptable thread size, terminal stud, black plastic	8060/LD05F	2104-0403
10 mm adaptable thread size, terminal stud, black plastic	8381/LZFH	2104-0406
T TYPE		
14 mm adaptable thread size, terminal nut, red rubber	8955	2104-0391
14 mm adaptable thread size, terminal nut, black rubber	8636	2104-0392

DESCRIPTION	OEM #	PART #
120° ELBOW TYPE		
14 mm adaptable thread size, terminal stud, black plastic	8032	2104-0393
10/12 mm adaptable thread size, terminal stud, black plastic	8052	2104-0394
14 mm adaptable thread size, terminal stud, black plastic	8062	2104-0395
10/12 mm adaptable thread size, terminal stud, black plastic	8072	2104-0396
STRAIGHT		
10 mm adaptable thread size, terminal stud, black plastic	8080/SB05F	2104-0404
10 mm adaptable thread size, terminal stud, black plastic	8022/SD05F	2104-0405

SPARK PLUG RESISTOR BOOTS


2104-0369


2104-0370


2104-0371


2104-0372

- Protects and improves spark plug performance
- Ribbed seals on both ends gives superior watertight connection
- With a silicone jacket that provides superior heat resistance up to 250 °C (482 °F)
- Sold each

DESCRIPTION	CONNECTOR TYPE	PART #
90° non-resistor boot	SAE solid post plug terminal	2104-0369
90° resistor boot	M4 threaded plug terminal	2104-0370

DESCRIPTION	CONNECTOR TYPE	PART #
90° resistor boot	SAE solid post plug terminal	2104-0371
180° Resistor Boot	SAE solid post plug terminal	2104-0372

DISCLAIMER: SEE PAGE 4 FOR IMPORTANT INFORMATION REGARDING CERTAIN WARRANTY AND EMISSION CONTROL REGULATION COMPLIANCE AND NOISE REGULATION INFORMATION.

BOLD GRAY part numbers are new for 2024

NGK
IGNITION PARTS

RACING WIRES AND ACCESSORIES

- Outer insulator of rugged, high-performance silicone and inner core of solid copper wire strands
- Connected with NGK resistor covers in either straight or 90° configurations
- Fit most applications for motorcycles, snowmobiles, watercraft and carts
- Resistor cover comes equipped with a 5k ohm ceramic resistance to defend against radio frequency interference that can disrupt electronic ignitions
- Wire/cover sets are available for plugs with removable terminals and for solid terminals in 49,5 cm (19 1/2") and 99 cm (39") lengths
- Sold each



DESCRIPTION	PART #
Straight cover, 49,5 cm, removable	CR18035
90° cover, 49,5 cm, removable	CR28048
Straight cover, 49,5 cm, solid	CR38089
90° cover, 49,5 cm, solid	CR48054
90° cover, 99 cm, removable	CR58515
90° cover, 99 cm, solid	CR68736



PARTS UNLIMITED

SPARK PLUG CAP AND WIRE ASSEMBLIES

- Top-quality neoprene spark plug cap with spring connector
- Each wire assembly has 7 mm x 45,5 cm (18") L Hypalon® wire attached
- Plug caps are sold in pairs; wire assemblies are sold each
- Spark plug caps available; one pair per pack

DESCRIPTION	PART #
Plug caps (pr.)	91

DESCRIPTION	PART #
Wire assembly	93



PARTS UNLIMITED

SPARK PLUG WIRE

- High-quality 7 mm Hypalon®-covered spark plug wire with 19-strand tinned copper core
- 30,5 m (100') roll

DESCRIPTION	PART #
Spark plug wire	01-114-1

PARTS UNLIMITED

NGK-TYPE PLUG CONNECTOR

5000-OHM RESISTANCE

- Universal spark plug connector with screw built into assembly
- Replacement for LB05FP
- Fits all 14 mm plugs, complete with waterproof covers
- Sold each



DESCRIPTION	PART #
NGK-Type plug connector	94



PARTS UNLIMITED

KLG-TYPE PLUG CAP

- Universal spark plug connector with built-in screw fastener and screw clamp

DESCRIPTION	PART #
Pair	98



PARTS UNLIMITED

SPARK PLUG CADDY

- Dual-plug caddy holds two 14 mm spark plugs securely in place

DESCRIPTION	PART #
Spark plug caddy	2870368



PARTS UNLIMITED

SPARK PLUG JACK

- Handy plug jack holds two 14 mm spark plugs
- Fastens anywhere on a snowmobile, ATV or motorcycle

DESCRIPTION	PART #
Spark plug jack	304



PLUG CARRIERS

- Impact-resistant plastic design fits snugly around spark plug
- Great for fanny pack or fender bag
- Keep plugs clean and gapped
- Sold in pairs

DESCRIPTION	PART #
Spark plug carriers	2103-0215

DISCLAIMER: SEE PAGE 4 FOR IMPORTANT INFORMATION REGARDING CERTAIN WARRANTY AND EMISSION CONTROL REGULATION COMPLIANCE AND NOISE REGULATION INFORMATION.

BOLD GRAY part numbers are new for 2024


2112-0492


2112-0503


2112-0554


2112-0545


2112-0526


2112-0549

STATORS

- OEM-style replacement stators
- Designed to be completely bolt-on replacements with all connectors and grommets (unless otherwise noted)
- High-output stators also available with additional electrical power

FITS MODEL	PART #
ARCTIC CAT	
375 2x4 Automatic 02	**2112-0676**
375 4x4 Automatic 02	**2112-0676**
400 2x4 98-99	**2112-0886**
400 2x4 00	**2112-0886**
400 4x4 98-99	**2112-0886**
400 4x4 00	**2112-0886**
400 Manual 4x4 03	**2112-0676**
400 4x4 Automatic 03-04	**2112-0676**
400 2x4 Manual 01 (early 01)	**2112-0886**
400 2x4 Manual 01 (late 01)	**2112-0886**
400 4x4 Manual 01 (early 01)	**2112-0886**
400 4x4 Manual 01 (late 01)	**2112-0886**
400 4x4 Manual 03	**2112-0676**
400 Automatic 08	**2112-0676**
400ACT 4x4 Automatic 04	**2112-0676**
400ACT 4x4 Manual 04	**2112-0676**
400ACT MRP 4x4 Automatic/Manual 04	**2112-0676**
400FIS Automatic 05-07	**2112-0676**
400FIS LE Automatic 05-07	**2112-0676**
400FIS 2x4 Automatic 03-04	**2112-0676**
400FIS 4x4 Automatic 03-04	**2112-0676**
400FIS Manual 05-07	**2112-0676**
400FIS 2x4 Manual 02	**2112-0886**
400FIS 2x4 Manual 03-04	**2112-0676**
400FIS 4x4 Manual 02	**2112-0886**
400FIS 4x4 Manual 03-04	**2112-0676**
400FIS MRP 4x4 Automatic/Manual 04	**2112-0676**
400TBX 4x4 Automatic 04	**2112-0676**
400TBX 4x4 Automatic 05-06	**2112-0676**
400TRV 06-07	**2112-0676**
400VP 4x4 Automatic 05-06	**2112-0676**
400VP 4x4 Manual 05-06	**2112-0676**
454 2x4 Bearcat 97-98	**2112-0886**
454 4x4 97-98	**2112-0886**[1]
454 Bearcat 4x4 96	**2112-0886**[2]
500 4x4 98-99	**2112-0886**
500 4x4 Manual 00	**2112-0886**
500 4x4 Manual 01 (early 01)	**2112-0886**
500 4x4 Manual 01 (late 01)	**2112-0886**
500FIS Manual 02	**2112-0886**
500TBX 4x4 Automatic 06	**2112-0676**
500 TRV Core 13	**2112-1153**
500 TRV Core Int. 13	**2112-1153**
500 TRV H1 EFI 09-10	**2112-1153**
500 TRV H1 EFI LE 09	**2112-1153**
500 TRV H1 EFI Int. 10	**2112-1153**
500 XT Utility Model 13	**2112-1153**
550 Core 13	**2112-1153**
550 Cruiser GT 12	**2112-1153**
550 Cruiser PS 11	**2112-1153**
550 Cruiser PS Int. 11	**2112-1153**
550 EFT 15	**2112-1153**

FITS MODEL	PART #
ARCTIC CAT (CONT)	
550 GT Utility Model 12	**2112-1153**
550 H1 EFI 09-10	**2112-1153**
550 H1 EFI Int. 10	**2112-1153**
550 H1 EFI LE 09	**2112-1153**
550 LTD Utility Model 11-12	**2112-1153**
550 LTD Utility Model Int. 11-12	**2112-1153**
550 Prowler H1 EFI 09	**2112-1153**
550 Prowler XT 10-14	**2112-1153**
550 Prowler XT Int. 10-12	**2112-1153**
550 PS 11	**2112-1153**
550 S EFI 10	**2112-1153**
550 TRV GT 11-12	**2112-1153**
550 TRV S EFI 10	**2112-1153**
550 TRV EFT 15	**2112-1153**
550 TRV XT 13	**2112-1153**
550 Utility Model 11-12	**2112-1153**
700 Cruiser 12	**2112-1153**
700 Cruiser H1 09	**2112-1153**
700 Cruiser PS 11	**2112-1153**
700 GT Utility Model 12	**2112-1153**
700 H1 EFI 08-09	**2112-1153**
700 Utility Model 11-12	**2112-1153**
700 LTD Utility Model 11-12	**2112-1153**
700 Utility Model Int. 11-12	**2112-1153**
700 MudPro 11-12	**2112-1153**
700 MudPro H1 EFI 09-10	**2112-1153**
700 MudPro LTD 12	**2112-1153**
700 Prowler HDX 11-12	**2112-1153**
700 Prowler HDX Int. 11-12	**2112-1153**
700 Prowler XT H1 EFI 09	**2112-1153**
700 Prowler XTX 08-12	**2112-1153**
700 Prowler XTX Int. 10-12	**2112-1153**
700 TBX GT 12	**2112-1153**
700 TBX H1 EFI 10	**2112-1153**
700 TBX LTD 11	**2112-1153**
700 TRV 11	**2112-1153**
700 TRV Intl. 11	**2112-1153**
700 TRV GT 11-12	**2112-1153**
700 TRV H1 EFI 10	**2112-1153**
700 TRV H1 EFI Cruiser 09-10	**2112-1153**
700 TRV S EFI 10	**2112-1153**
700 TRV S EFI Intl. 10	**2112-1153**
700 EFI H1 LE 09	**2112-1153**
700 EFI H1 SE 09	**2112-1153**
1000 Cruiser 12	**2112-1153**
1000 GT Utility Model 12	**2112-1153**
1000 LTD Utility Model 11	**2112-1153**
1000 MudPro 11	**2112-1153**
1000 MudPro H2 10	**2112-1153**
1000 MudPro LTD 12	**2112-1153**
1000 Prowler XTZ 09-11, 13-14	**2112-1153**
1000 Prowler XTZ Int. 10-11, 13	**2112-1153**

STATORS continued on next page.

DISCLAIMER: SEE PAGE 4 FOR IMPORTANT INFORMATION REGARDING CERTAIN WARRANTY AND EMISSION CONTROL REGULATION COMPLIANCE AND NOISE REGULATION INFORMATION.

BOLD GRAY part numbers are new for 2024

STATORS (CONT)

FITS MODEL	PART #
ARCTIC CAT (CONT)	
1000 Thundercat Auto SE 08	**2112-1153**
1000 Thundercat H2 09	**2112-1153**
1000 Thundercat H2 LE 10	**2112-1153**
1000 TRV EFT 14	**2112-1153**
1000 TRV GT 12	**2112-1153**
1000 TRV GT Int. 12	**2112-1153**
1000 TRV H2 EFI Cruiser 10	**2112-1153**
1000 TRV H2 EFI Cruiser Int. 10	**2112-1153**
1000 XT 13-14	**2112-1153**
1000 XT Int. 13	**2112-1153**
CAN-AM	
Outlander 400 Max STD EFI 08-14	**2112-0959**[3]
Outlander 400 Max XT EFI 08-14	**2112-0959**[3]
Outlander 400 STD EFI 08-14	**2112-0959**[3]
Outlander 400 XT EFI 08-14	**2112-0959**[3]
Outlander Max 500 Std/XT 4x4 07-08	**2112-0959**
Outlander 500 Max STD EFI 09-14	**2112-0959**[3]
Outlander 500 Max XT EFI 09	**2112-0959**[3]
Outlander 500 STD 07-08	**2112-0959**[3]
Outlander 500 STD EFI 09-14	**2112-0959**[3]
Outlander 500 XT 07-08	**2112-0959**[3]
Outlander 500 XT EFI 09	**2112-0959**[3]
Renegade 500 STD EFI 08-14	**2112-0959**[3]
Outlander 650 EFI XT 09	**2112-0959**
Outlander 650 Std 4x4 06-08	**2112-0959**
Outlander 650 STD EFI 06-14	**2112-0959**[3]
Outlander 650 XT 4x4 06-08	**2112-0959**
Outlander Max 650 XT 4x4 06-08	**2112-0959**
Outlander 650 Max EFI XT 09	**2112-0959**
Outlander 650 Max STD EFI 09-14	**2112-0959**[3]
Outlander 800 Std 4x4 06-08	**2112-0959**
Outlander 800 XT 4x4 06-08	**2112-0959**
Outlander Max 800 Ltd 4x4 07-08	**2112-0959**
Outlander Max 800 Std 4x4 06-08	**2112-0959**
Outlander Max 800 XT 4x4 06-08	**2112-0959**
Outlander 800R Max EFI 09-12	**2112-0959**[3]
Outlander 800R Max LTD EFI 09	**2112-0959**[3]
Outlander 800R Max XT EFI 09	**2112-0959**[3]
Outlander 800R STD EFI 09-11	**2112-0959**[3]
Outlander 800R XT EFI 09	**2112-0959**[3]
Renegade 800 STD EFI 07-08	**2112-0959**[3]
Renegade 800R STD EFI 09-14	**2112-0959**[3]
Renegade 800R X EFI 08-09	**2112-0959**[3]
ETON	
AXL50 Lightning 00-01	**2112-0483**
RXL50 Viper 02-04	**2112-0483**
TXL50 Thunder (all)	**2112-0483**
RXL70 Viper 2-stroke 04-07	**2112-0483**
AXL90 Lightning 2-stroke (all)	**2112-0483**
DXL90 Sierra 2-stroke 00-05	**2112-0483**
RXL90 Viper 2-stroke 02-07	**2112-0483**
TXL90 Thunder 2-stroke 00-01	**2112-0483**
HONDA	
TRX90 Sportrax 93-05	**2112-0982**
ATC250ES 85-87	**2112-0690**[4]
ATC250R 85-86	**2112-0490**[5]
ATC250SX 85-87	**2112-0690**[6]

FITS MODEL	PART #
HONDA (CONT)	
TRX250R 86-89	**2112-0490**[5]
TRX250 Utility Model 85-87	**2112-0690**[6]
TRX300 Fourtrax 88-00	**2112-1490**[7]
TRX300 Fourtrax 88-00	**2112-1491**[8]
TRX350FE Rancher ES 4x4 00-06	**2112-0687**
TRX350FM Rancher S 4x4 00-06	**2112-0687**
TRX350TE Rancher ES 00-06	**2112-0687**
TRX350TM Rancher S 00-06	**2112-0687**
TRX400FW Fourtrax 95-03	**2112-1492**
TRX450 Fourtrax 98-01	**2112-1492**
TRX680 Fourtrax Rincon 06-16 (all)	**2112-0969**
KAWASAKI	
KLF220 Bayou 96-02	**2112-0498**
KLF250 Bayou 03-11	**2112-0498**
KXT250 Tecate 84-87	**2112-0492**[5]
KEF300A Lakota 95-00	**2112-0482**
KEF300B Lakota Sport 01-03	**2112-0482**
KLF300B Bayou 88-91	**2112-0482**
KLF300B Bayou 92-04	**2112-0482**[9]
KLF300C Bayou 89-91	**2112-0482**
KLF300C Bayou 92-04	**2112-0482**[9]
KFX400 03-06	**2112-0495**[5]
KVF650i Brute Force 4x4i 06	**2112-0497**
KVF650i Brute Force 4x4i 07-11	**2112-0497**
KVF750i Brute Force 4x4i 05-07	**2112-0497**
KVF750i Brute Force 4x4i 12-14	**2112-1155**
POLARIS	
Predator 50 04-06	**2112-0483**
Scrambler 50 01-03	**2112-0483**
Predator 90 03-06	**2112-0483**
Scrambler 90 01-03	**2112-0483**
Sportsman 90 01-06	**2112-0483**
Ace 325 15	**2112-1489**
Ace 325 EFI 16	**2112-1489**
Magnum 325 2x4 00-02	**2112-0682**[10]
Magnum 325 4x4 00-02	**2112-0682**[10]
Ranger 325 ETX 16	**2112-1489**
Sportsman 325 15	**2112-1489**
Trail Boss 325 00-02	**2112-0682**[10]
Xpedition 325 01-02	**2112-0682**[10]
ATP 330 4x4 04-05	**2112-0683**[11]
Magnum 330 2x4 03-05	**2112-0683**[11]
Magnum 330 4x4 03-06	**2112-0683**[11]
Magnum 330 HDS 03	**2112-0683**[11]
Trail Blazer 330 08-09	**2112-0683**[11]
Trail Boss 330 03-09	**2112-0683**[11]
Sportsman 335 99-00	**2112-0486**
Worker 335 99	**2112-0486**
400L 2x4 94	**2112-0487**
400L 4x4 94	**2112-0487**
400L 6x6 94	**2112-0487**
400L Sport 2x4 95	**2112-0487**
400L Sport 4x4 95	**2112-0487**
Big Boss 400L 6x6 95-97	**2112-0487**
Sportsman 400 01-02	**2112-0486**
Ranger 400 4x4 10-12	**2112-0680**[12]
Sportsman 400 94-97	**2112-0487**

[3] Grommet and connectors NOT included.

[4] 1 of 3 possible stators for applications listed. Has outside diameter of 103 mm. No grommet, connector, or trigger coil. One less wire than OE.

[5] High-output stator

[6] 1 of 3 possible stators for applications listed. Has outside diameter of 103 mm. No grommet, connector, or trigger coil.

[7] New OEM-style stator, this will replace Honda TRX300 Fourtrax 88-00 stators with OEM #s 31120-HC4-750, 31120-HC4-003. This is an 12 pole stator.

[8] New OEM Style Stator, this will replace Honda TRX300 Fourtrax 88-00 stators with OEM #s 31120-HC4-750, 31120-HC4-003. This is an 18 pole stator.

[9] If OEM reg/rec has a gang plug attached directly to the reg/rec body, use PART #2112-0534. If it has plugs coming off with wire leads use PART #2112-0536.

[10] Customers will have to re-use their large 8-place connector. Complete installation instructions included.

[11] Large 8-place connector needs to be reused and other small modifications need to be made. Complete installation instructions included.

[12] Replaces OEM #s 3089546 and 3089249. No connectors.

DISCLAIMER: | SEE PAGE 4 FOR IMPORTANT INFORMATION REGARDING CERTAIN WARRANTY AND EMISSION CONTROL REGULATION COMPLIANCE AND NOISE REGULATION INFORMATION.

BOLD GRAY part numbers are new for 2024

STATORS (CONT)

FITS MODEL	PART #
POLARIS (CONT)	
Sportsman 400 03	**2112-0488**
Sportsman 400 04 (early 04)	**2112-0488**
Sportsman 400 04-05	**2112-0680**[13]
Sportsman 400 HO 4x4 08-10	**2112-0680**
Xplorer 400 4x4 95	**2112-0487**
Xplorer 400 98-02	**2112-0487**
Xplorer 400L 96-97	**2112-0487**
Xpress 400L 96	**2112-0487**
Xpress 400L 97	**2112-0487**
Magnum 425 2x4 95-98	**2112-0486**
Magnum 425 4x4 95	**2112-0486**
Magnum 425 4x4 96-97	**2112-0486**
Magnum 425 4x4 98-99	**2112-0486**
Magnum 425 6x6 96-98	**2112-0486**
Sportsman 450 HD 06-07	**2112-0680**[14]
Ace 500 SOHC 17-18	**2112-1489**
Big Boss 500 6x6 98-99	**2112-0484**[15]
Big Boss 500 6x6 02 (early 02)	**2112-0485**[16]
Big Boss 500 6x6 02 (late 02)	**2112-0488**[17]
Magnum 500 4x4 99	**2112-0484**[15]
Magnum 500 4x4 00 (early 00)	**2112-0484**[15]
Magnum 500 4x4 00 (late 00)	**2112-0485**[16]
Magnum 500 4x4 01	**2112-0485**[16]
Magnum 500 4x4 02 (early 02)	**2112-0485**[16]
Magnum 500 4x4 02 (late 02)	**2112-0488**[18]
Ranger 500 02 4x4	**2112-0681**[19]
Ranger 500 17-18	**2112-1489**
Ranger 500 4x4 03	**2112-0488**
Ranger 500 4x4 EFI 06-10	**2112-0677**[20]
Ranger 500 6x6 03	**2112-0485**[16]
Scrambler 500 2x4 97-99	**2112-0484**[15]
Scrambler 500 2x4 00 (early 00)	**2112-0484**[15]
Scrambler 500 2x4 00 (late 00)	**2112-0485**[16]
Scrambler 500 2x4 01	**2112-0485**[16]
Scrambler 500 2x4 02 (early 02)	**2112-0485**[16]
Scrambler 500 2x4 02 (late 02)	**2112-0488**[18]
Scrambler 500 2x4 03-06	**2112-0488**
Scrambler 500 2x4 07-08	**2112-0680**[14]
Scrambler 500 4x4 97-99	**2112-0484**[15]
Scrambler 500 4x4 00 (early 00)	**2112-0484**[15]
Scrambler 500 4x4 00 (late 00)	**2112-0485**[16]
Scrambler 500 4x4 01	**2112-0485**[16]
Scrambler 500 4x4 02 (early 02)	**2112-0485**[16]
Scrambler 500 4x4 02 (late 02)	**2112-0488**[18]
Scrambler 500 4x4 03	**2112-0488**[21]
Scrambler 500 4x4 04 (early 04)	**2112-0488**[22]
Scrambler 500 4x4 04-10	**2112-0680**[14]
Sportsman 500 05-06, 08-10 (non EFI)	**2112-0680**[14]
Sportsman 500 4x4 00 (early 00)	**2112-0484**[15]
Sportsman 500 4x4 00 (late 00)	**2112-0485**[16]
Sportsman 500 4x4 01	**2112-0485**[16]
Sportsman 500 4x4 02 (early 02)	**2112-0485**[16]
Sportsman 500 4x4 02 (late 02)	**2112-0488**[23]
Sportsman 500 4x4 03	**2112-0488**[21]
Sportsman 500 4x4 96-97	**2112-0486**
Sportsman 500 4x4 98-99	**2112-0484**[15]
Sportsman 500 6x6 02 (early 02)	**2112-0485**[16]
Sportsman 500 6x6 02 (late 02)	**2112-0488**[23]
Sportsman 500 6x6 03	**2112-0488**[21]
Sportsman 500 6x6 04	**2112-0680**[14]
Sportsman 500 6x6 05, 07-08	**2112-0680**[14]

FITS MODEL	PART #
POLARIS (CONT)	
Sportsman 500 6x6 99 only	**2112-0484**[15]
Sportsman 500 EFI 06-09	**2112-0677**[20]
Sportsman Touring 500 EFI 08-09	**2112-0677**[20]
Sportsman X2 500 EFI 06-09	**2112-0677**[20]
Worker 500 01	**2112-0485**[16]
Worker 500 02 (early 02)	**2112-0485**[16]
Worker 500 02 (late 02)	**2112-0488**
Xplorer 500 97	**2112-0486**
Ace 570 EFI 18	**2112-1489**
Ranger 570 18	**2112-1489**
Ranger 570 Crew 18	**2112-1489**
RZR 570 18	**2112-1489**
Sportsman 570 EFI 14-15	**2112-1489**
Sportsman 570 Forest 14-15	**2112-1489**
Sportsman 570 Touring 14-15	**2112-1489**
Sportsman 570 X2 EPS 15	**2112-1489**
Sportsman 600 03	**2112-0681**[24]
Sportsman 600 04	**2112-0681**[24]
Sportsman 600 04	**2112-0679**[25]
Sportsman 700 02-early 03 and early 04	**2112-0681**[26]
Sportsman 700 EFI 05-06	**2112-0679**[26]
Sportsman 700 X2 EFI 08	**2112-0773**
Ranger 700 EFI 4x4/6x6 08-09	**2112-0773**
Ranger 800 13-16	**2112-1488**
Ranger 800 Crew All Models 13-14	**2112-1488**
Ranger 800 EFI 4x4/6x6 10-11	**2112-0773**
RZR 800 EFI "S" Model 09-11	**2112-0773**
RZR 800 EFI 09-11	**2112-0773**
RZR 800 EFI 13-14	**2112-1488**
RZR S 800 EFI 13-14	**2112-1488**
RZR4 800 EFI 13-14	**2112-1488**
Sportsman 800 EFI 05-06	**2112-0679**
Sportsman 800 EFI 08-11	**2112-0773**
Sportsman 800 EFI 4x4 13-14	**2112-1488**
Sportsman 800 EFI 6x6 09-11	**2112-0773**
Sportsman 800 EFI 6x6 13-14	**2112-1488**
Scrambler 850 17-18	**2112-1489**
Sportsman 850 SP 17-20	**2112-1489**
Sportsman 850 Touring 17-20	**2112-1489**
Sportsman Forest 800 EFI 13-14	**2112-1488**
Ranger 900 Crew 14-15	**2112-1489**
Ranger 900 XP 14-15	**2112-1489**
RZR 900 15-18	**2112-1489**
RZR 900 EPS 16	**2112-1489**
RZR 900 EPS Trail 15	**2112-1489**
RZR S 900 15-18	**2112-1489**
RZR XP 4 900 15	**2112-1489**
RZR4 900 16-18	**2112-1489**
Scrambler 1000 17	**2112-1489**
Scrambler 1000 XP 18	**2112-1489**
Sportsman 1000 17-20	**2112-1489**
Sportsman 1000 Touring 16-18	**2112-1489**
Sportsman 1000 Touring 20	**2112-1489**
Sportsman 1000 XP 16-20	**2112-1489**
SUZUKI	
LT-A400 Eiger 2WD 02-07	**2112-0696**
LT-A400F Eiger 4WD 02-07	**2112-0696**
LTZ400 03-08	**2112-0499**[5]
LT-R450 Quadracer 06-09	**2112-0503**
LTA700X King Quad 4x4 06-07	**2112-0698**
LTA750X King Quad 08-09	**2112-0698**

[5] High-output stator

[13] There are 2 different stators listed for the Sportsman 400 04 (depending on the model). The way to tell the difference is by the # of poles; this is an 18-pole stator. Replaces OEM #s 3089546 and 3089249. No connectors.

[14] No connectors.

[15] Replaces only OEM stator that has 2 source coils.

[16] Replaces only OEM stator that has 1 source coils.

[17] Fits Serial #s 02-00894 and up.

[18] Fits Serial #s 02-02358 and up

[19] For Sportsman 600/700 04, Polaris used multiple stators. For the correct part, check the physical description. This is a 12-pole stator with a source coil. Has a 390 OHM trigger. Replaces OEM #s 2202602 and 4010709.

[20] Replaces OEM #s 3089959 and 3089906.

[21] Replaces OEM #4010796; additional plug included to make direct plug-in unit.

[22] This is a 12-pole stator.

[23] Fits Serial #s 02-022574 and up.

[24] For Sportsman 600/700 04, Polaris used multiple stators. For the correct part, check the physical description. This is a 12-pole stator with a source coil. Has a 390 OHM trigger. Replaces OEM #s 2202602 and 4010709.

STATORS continued on next page.

DISCLAIMER: SEE PAGE 4 FOR IMPORTANT INFORMATION REGARDING CERTAIN WARRANTY AND EMISSION CONTROL REGULATION COMPLIANCE AND NOISE REGULATION INFORMATION.

BOLD GRAY part numbers are new for 2024

STATORS (CONT)

FITS MODEL	PART #
SUZUKI (CONT)	
LTA750X King Quad 11	**2112-0698**
TGB	
Blade 425 07-13	**2112-1250**
Blade 550 09-13	**2112-1250**
Target 550 09-13	**2112-1250**
YAMAHA	
YFS200 Blaster 88-06	**2112-0523**[27]
YFM350 Big Bear 88-89	**2112-0504**
YFM350 Big Bear 2WD 98	**2112-0513**
YFM350 Big Bear 2x4 97	**2112-0513**
YFM350 Moto 4 88-89	**2112-0504**
YFM350 Raptor 04-11	**2112-0518**
YFM350 Warrior 88-89	**2112-0504**
YFM350 Warrior 96-01	**2112-0513**
YFM350 Warrior 02-03	**2112-0518**
YFM350 Wolverine 00-01	**2112-0515**
YFM350 Wolverine 02-05	**2112-0505**
YFM350FW Big Bear 4x4 96	**2112-0513**
YFM350FW Big Bear 4x4 97	**2112-0513**
YFM350FW Big Bear 4x4 98-99	**2112-0515**
YFM350FWBJ Big Bear 4WD SE 97	**2112-0515**
YFM350SE Big Bear 4WD 97	**2112-0515**
YFZ350 Banshee 95-06	**2112-0510**
YFM350 Bruin 04-06	**2112-0890**

FITS MODEL	PART #
YAMAHA (CONT)	
YFM350 Grizzly 07-12	**2112-0890**
YFM350 Wolverine 06-09	**2112-0890**
YFM400 Big Bear 98-99	**2112-0515**
YFM400 Big Bear 00-01	**2112-0505**
YFM400 Big Bear 02-11	**2112-0505**
YFM400 Grizzly 07	**2112-0519**
YFM400 Kodiak 96-98	**2112-0513**
YFM400 Kodiak 2WD 00-01	**2112-0519**
YFM400 Kodiak 2WD 03-04	**2112-0519**
YFM400 Kodiak 4WD 00-02	**2112-0519**
YFM450 Grizzly 4WD 07-11	**2112-0519**
YFM450 Kodiak 4WD 03-06	**2112-0519**
YFZ450 04-08	**2112-0524**
YFM600 Grizzly 98	**2112-0516**
YFM600 Grizzly 99-01	**2112-0516**
YFM660 Grizzly 02-06	**2112-0522**[5]
YFM660 Raptor 01-05	**2112-0521**[5]
YXR660 Rhino 04-07	**2112-0522**[5]
YFM700 Grizzly 07-09	**2112-0775**
YFM700 Grizzly 10	**2112-0775**
YFM700 Raptor 06-22	**2112-1753**[5]

[5] High-output stator

[27] PART #2112-0523 is a stator rebuild kit. Kit includes pulse generator coil, trigger coil, and high-output lighting coil.

REGULATOR/RECTIFIERS

- Designed to be completely bolt-on replacements with all connectors and terminals (unless otherwise noted)
- Heavy-duty parts also available that will regulate additional electrical current

FITS MODEL	PART #
ARCTIC CAT	
250 2x4 99-00	**2112-0553**
250 2x4 01 (early 01)	**2112-0553**
250 2x4 01 (late 01)	**2112-0555**
250 2x4 02	**2112-0553**
250 2x4 03 (early 03)	**2112-0553**
250 2x4 03 (late 03)	**2112-0555**
250 2x4 04-05	**2112-0555**
250 4x4 00	**2112-0553**
250 4x4 01 (early 01)	**2112-0553**
250 4x4 01 (late 01)	**2112-0555**
250 4x4 02	**2112-0553**
250 4x4 03 (early 03)	**2112-0553**
250 4x4 03 (late 03)	**2112-0555**
250 4x4 04-05	**2112-0555**
250 2x4 06-07	**2112-0993**
300 2x4 05	**2112-0555**
300 2x4 98-01	**2112-0553**
300 2x4 02-03	**2112-0555**
300 4x4 98-00	**2112-0553**
300 4x4 01 (early 01)	**2112-0553**
300 4x4 01 (late 01)	**2112-0555**
300 4x4 02-05	**2112-0555**
375 2x4 Automatic 02	**2112-0554**
375 4x4 Automatic 02	**2112-0554**
400 2x4 98-99	**2112-0556**
400 2x4 00	**2112-0557**
400 4x4 98-99	**2112-0556**
400 4x4 00	**2112-0557**
400 Manual 4x4 03	**2112-0554**
400 4x4 Automatic 03-04	**2112-0554**
400 2x4 Manual 01 (early 01)	**2112-0557**
400 2x4 Manual 01 (late 01)	**2112-0554**
400 2x4 Manual 02	**2112-0554**
400 4x4 Manual 01 (early 01)	**2112-0557**
400 4x4 Manual 01 (late 01)	**2112-0554**
400 4x4 Manual 02/04	**2112-0554**
400 4x4 Manual 03	**2112-0554**
400 Automatic 08	**2112-0554**

FITS MODEL	PART #
ARCTIC CAT (CONT)	
400ACT 4x4 Automatic 04	**2112-0554**
400ACT 4x4 Manual 04	**2112-0554**
400FIS Automatic 05-07	**2112-0554**
400FIS 2x4 Automatic 03-04	**2112-0554**
400FIS 4x4 Automatic 03-04	**2112-0554**
400FIS Manual 05-07	**2112-0554**
400FIS 2x4 Manual 02	**2112-0554**
400FIS 2x4 Manual 03-04	**2112-0554**
400FIS 4x4 Manual 02	**2112-0554**
400FIS 4x4 Manual 03-04	**2112-0554**
400TBX 4x4 Automatic 05-06	**2112-0554**
400TRV 06-07	**2112-0554**
400 TRV 11	**2112-0963**
400 TRV H1 10	**2112-0963**
400VP 4x4 Automatic 05-06	**2112-0554**
400VP 4x4 Manual 05-06	**2112-0554**
450 GT Utility Model 12	**2112-0963**
450 H1 EFI 10	**2112-0963**
450 TRV 11-12	**2112-0963**
450 TRV GT 12	**2112-0963**
450 Utility Model 11-12	**2112-0963**
454 2x4 Bearcat 97-98	**2112-0556**
454 4x4 97-98	**2112-0556**
454 Bearcat 4x4 96	**2112-0556**
500 4x4 98-99	**2112-0556**
500 Auto 08-09	**2112-0554**
500 Automatic 4x4 00-02	**2112-0554**
500 Auto LE 08-09	**2112-0554**
500 4x4 Manual 00	**2112-0557**
500 4x4 Manual 01 (early 01)	**2112-0557**
500 4x4 Manual 01 (late 01)	**2112-0554**
500 4x4 Manual 02	**2112-0554**
500 Manual 08-09	**2112-0554**
500FIS 4x4 Automatic 02	**2112-0554**
500FIS Automatic 03-07	**2112-0554**
500FIS 4x4 Automatic Cat 08	**2112-0554**
500FIS Manual 02	**2112-0554**
500FIS Manual 03-07	**2112-0554**

FITS MODEL	PART #
ARCTIC CAT (CONT)	
500FIS 4x4 Manual Cat 08	**2112-0554**
500TBX 4x4 Automatic 02	**2112-0554**
500TBX 4x4 Automatic 03-05	**2112-0554**
500TBX 4x4 Automatic 06	**2112-0554**
500TRV 4x4 Automatic Cat 03-05	**2112-0554**
500TRV 4x4 Automatic Cat 06	**2112-0554**
500 TRV H1 EFI 09-10	**2112-0963**
500 TRV H1 EFI LE 09	**2112-0963**
550 Cruiser GT 12	**2112-0963**
550 Cruiser PS 11	**2112-0963**
550 GT Utility Model 12	**2112-0963**
550 H1 EFI 09-10	**2112-0963**
550 LTD Utility Model 11-12	**2112-0963**
550 Prowler H1 EFI 09	**2112-0963**
550 Prowler XT 10-14	**2112-0963**
550 PS 11	**2112-0963**
550 S EFI 10	**2112-0963**
550 TRV GT 11-12	**2112-0963**
550 TRV S EFI 10	**2112-0963**
550 Utility Model 11-12	**2112-0963**
650 H1 05-06	**2112-0963**
650 MudPro H1 10	**2112-0963**
650 Prowler 06	**2112-0963**
650 TBX H1 07-09	**2112-0963**
650 TRV H1 07-09	**2112-0963**
650 TRV H1 LE 07-09	**2112-0963**
650 Utility Model 11	**2112-0963**
700 Cruiser 12	**2112-0963**
700 Cruiser PS 11	**2112-0963**
700 GT Utility Model 12	**2112-0963**
700 H1 EFI 08-09	**2112-0963**
700 LTD Utility Model 11-12	**2112-0963**
700 MudPro 11-12	**2112-0963**
700 MudPro H1 EFI 09-10	**2112-0963**
700 MudPro LTD 12	**2112-0963**
700 Prowler HDX 11-12	**2112-0963**
700 Prowler XT H1 EFI 09	**2112-0963**
700 Prowler XTX 08-12	**2112-0963**

DISCLAIMER: SEE PAGE 4 FOR IMPORTANT INFORMATION REGARDING CERTAIN WARRANTY AND EMISSION CONTROL REGULATION COMPLIANCE AND NOISE REGULATION INFORMATION.

BOLD GRAY part numbers are new for 2024

REGULATOR/RECTIFIERS (CONT)

FITS MODEL	PART #
ARCTIC CAT (CONT)	
700 TBX GT 12	**2112-0963**
700 TBX H1 EFI 10	**2112-0963**
700 TBX LTD 11	**2112-0963**
700 TRV 11	**2112-0963**
700 TRV EFI 08	**2112-0963**
700 TRV GT 11-12	**2112-0963**
700 TRV H1 EFI 10	**2112-0963**
700 TRV H1 EFI Cruiser 09-10	**2112-0963**
700 TRV S EFI 10	**2112-0963**
700 EFI 08	**2112-0963**
700 EFI FIS 07	**2112-0963**
700 EFI FIS LE 07	**2112-0963**
700 EFI LE 08	**2112-0963**
700 EFI SE 06	**2112-0963**
700 Utility Model 11-12	**2112-0963**
1000 Cruiser 12	**2112-0963**
1000 GT Utility Model 12	**2112-0963**
1000 LTD Utility Model 11	**2112-0963**
1000 MudPro 11	**2112-0963**
1000 MudPro H2 10	**2112-0963**
1000 MudPro LTD 12	**2112-0963**
1000 Prowler XTZ 09-11, 13-14	**2112-0963**
1000 Thundercat Auto SE 08	**2112-0963**
1000 Thundercat H2 09	**2112-0963**
1000 Thundercat H2 LE 10	**2112-0963**
1000 TRV GT 12	**2112-0963**
1000 TRV GT Int. 12	**2112-0963**
1000 TRV H2 EFI 10	**2112-0963**
1000 TRV H2 EFI Cruiser 10	**2112-0963**
CAN-AM	
Outlander 330 2x4 04-05	**2112-0716**
Outlander 330 4x4 04	**2112-0716**
Outlander 330 Std 4x4 05	**2112-0716**
Outlander 330 XT 4x4 05	**2112-0716**
Outlander 400 2x4 03-05	**2112-0716**
Outlander 400 4x4 04	**2112-0716**
Outlander 400 EFI Std/XT 08-10	**2112-0540**
Outlander 400 MAX 04-05	**2112-0716**
Outlander 400 Std 4x4 05	**2112-0716**
Outlander 400 XT 4x4 04-05	**2112-0716**
Outlander 400 Max Std/XT 4x4 08	**2112-0540**
Outlander 400 Max EFI Std/XT 4x4 08-10	**2112-0540**
Outlander 400 XT 4x4 08	**2112-0540**
Outlander 400 Max STD EFI 08-14	**2112-0540**
Outlander 400 Max XT EFI 08-14	**2112-0540**
Outlander 400 STD EFI 08-14	**2112-0540**
Outlander 400 XT EFI 08-14	**2112-0540**
Outlander 500 EFI 09-10	**2112-0540**
Outlander 500 Std/XT 4x4 07-08	**2112-0540**
Outlander Max 500 Std/XT 4x4 07-08	**2112-0540**
Outlander Max 500 EFI Std/XT 4x4 07-08	**2112-0540**
Outlander 500 Max STD EFI 09-14	**2112-0540**
Outlander 500 STD EFI 09-14	**2112-0540**
Renegade 500 08-09	**2112-0540**
Renegade 500 EFI 10	**2112-0540**
Renegade 500 STD EFI 08-14	**2112-0540**
Outlander 650 EFI 09-10	**2112-0540**
Outlander 650 EFI XT 09	**2112-0540**
Outlander 650 Std 4x4 06-08	**2112-0540**
Outlander 650 STD EFI 06-14	**2112-0540**
Outlander 650 XT 4x4 06-08	**2112-0540**
Outlander Max 650 Std 4x4 06-08	**2112-0540**
Outlander Max 650 XT 4x4 06-08	**2112-0540**
Outlander 650 Max EFI 09-10	**2112-0540**
Outlander 650 Max EFI XT 09	**2112-0540**
Outlander 650 Max STD EFI 09-14	**2112-0540**
Outlander 800 Std 4x4 06-08	**2112-0540**
Outlander 800 XT 4x4 06-08	**2112-0540**
Outlander Max 800 Ltd 4x4 07-08	**2112-0540**
Outlander Max 800 Std 4x4 06-08	**2112-0540**
Outlander Max 800 XT 4x4 06-08	**2112-0540**
Outlander 800R EFI 09-14	**2112-0540**

FITS MODEL	PART #
CAN-AM (CONT)	
Outlander 800R EFI XT 09	**2112-0540**
Outlander 800R Max EFI 09-12	**2112-0540**
Outlander 800R Max EFI XT 09	**2112-0540**
Renegade 800 STD EFI 07-08	**2112-0540**
Renegade 800R STD EFI 09-14	**2112-0540**
Renegade 800 EFI Std 07-10	**2112-0540**
Renegade 800X EFI 08-09	**2112-0540**
HONDA	
TRX90 Sportrax 93-05	**2112-0545**
TRX300 Fourtrax 2x4/4x4 88-92	**2112-0525**
TRX300 Fourtrax 2x4/4x4 93-00	**2112-0526**
TRX350FE Rancher ES 4x4 00-06	**2112-0527**
TRX350FM Rancher S 4x4 00-06	**2112-0527**
TRX350TE Rancher ES 00-06	**2112-0527**
TRX350TM Rancher S 00-06	**2112-0527**
TRX400FW Foreman 95-03	**2112-0527**
TRX420 Fourtrax Rancher ((all)) 14-16	**2112-1152**
TRX450FM Foreman Fourtrax 02-04	**2112-0527**
TRX450R 04-05	**2112-0527**
TRX450S/ES Foreman 98-01	**2112-0527**
TRX500FA Foreman Rubicon 05-09	**2112-1152**
TRX500FE Foreman 4x4 ES 05-09/11	**2112-1152**
TRX500FGA Foreman Rubicon GPS 05-09, 11-16	**2112-1152**
TRX500FM Foreman 4x4 05-09, 11-16	**2112-1152**
TRX500 FPA Fourtrax Foreman Rubicon 09/11-16	**2112-1152**
TRX500TM Foreman 05-06	**2112-1152**
TRX500FPE Fourtrax EPS 4x4 07-09, 11-16	**2112-1152**
Pioneer 500 15-16	**2112-1152**
TRX680 Fourtrax Rincon 06-16 (all)	**2112-1152**
Pioneer 700 14-16	**2112-1152**
KAWASAKI	
KSF250 Mojave 87-04	**2112-0545**
KEF300A Lakota 95-00	**2112-0534**
KEF300B Lakota Sport 01-03	**2112-0534**
KLF300A Bayou 86-87	**2112-0533**
KLF300B Bayou 88-91	**2112-0533**
KLF300C Bayou 89-91	**2112-0533**
KVF300 Prairie 99-02	**2112-0536**
KVF360 Prairie 2x4/4x4 03-12	**2112-0536**
KVF400D Prairie 99-02	**2112-0536**
KVF400D Prairie 99-02	**2112-0536**
KVF650 Brute Force 4x4 05-11	**2112-0536**
KVF650 Prairie 02-03	**2112-0536**
KVF650i Brute Force 4x4i 07-11	**2112-0537**
KFX700 04-09	**2112-0536**
KSV700 V-Force 04-09	**2112-0536**
KVF700 Prairie 4x4 04-06	**2112-0536**
KVF750i Brute Force 4x4i 05-07	**2112-0537**
KVF750i Brute Force 4x4i 08-09	**2112-0537**
KVF750i Brute Force 4x4i 12-16	**2112-1251**
KYMCO	
MXU 150 05-11	**2112-0993**
MXU 250 04-11	**2112-0993**
MXU 300 05-11	**2112-0993**
POLARIS	
Predator 50 07	**2112-0964**
Outlaw 50 08-09	**2112-0964**
Outlaw 50 13	**2112-0964**
Sportsman 90 (4-stroke) 07-14	**2112-0964**
Outlaw 90 (4-stroke) 07-14	**2112-0964**
SVR 150 17-18	**2112-1310**
Phoenix 200 05-13	**2112-0883**
Sawtooth 200 06-07	**2112-0883**
Trail Blazer 250 91-98	**2112-0546**
Trail Boss 250 99	**2112-0546**
Xplorer 300 99	**2112-0546**
Xplorer 300 4x4 99	**2112-0546**
Magnum 325 2x4 00-02	**2112-0548**
Magnum 325 4x4 00-02	**2112-0548**
Sportsman 325 15	**2112-1483**

FITS MODEL	PART #
POLARIS (CONT)	
Sportsman Ace 325/570/900 (all) 15-16	**2112-1252**
Sportsman Ace 325 (all) 14	**2112-1254**
Trail Boss 325 00-02	**2112-0548**
Xpedition 325 00	**2112-0548**
Xpedition 325 01-02	**2112-0548**
Trail Blazer 330 10-13	**2112-1484**
Trail Boss 330 10-13	**2112-1484**
Sportsman 335 99-00	**2112-0548**
Ranger 400 10-14	**2112-1484**
Scrambler 400 95-96	**2112-0546**
Scrambler 400 99	**2112-0546**
Scrambler 400L 97	**2112-0549**
Scrambler 400 4x4 95-96	**2112-0546**
Sport 400 98	**2112-0546**
Sportsman 400 94-97	**2112-0549**
Sportsman 400 01-02	**2112-0548**
Sportsman 400 4x4 03-04	**2112-0966**
Sportsman 400 HO 4x4 11-14	**2112-1484**
Xplorer 400 4x4 95	**2112-0548**
Xplorer 400 98-02	**2112-0548**
Xplorer 400L 96-97	**2112-0549**
Xpress 400L 96	**2112-0549**
Magnum 425 4x4 96-97	**2112-0549**
Xpedition 425 00-02	**2112-0548**
Sportsman 450 EFI 16	**2112-1483**
Sportsman 450 HD 16-18	**2112-1483**
Sportsman 450 HO 16-18	**2112-1483**
Sportsman 450 Tractor 16	**2112-1483**
ATP500 4x4 04	**2112-0966**
Magnum 500 4x4 98	**2112-0547**
Magnum 500 4x4 99	**2112-0547**
Magnum 500 4x4 00 (early 00)	**2112-0547**
Magnum 500 4x4 00 (late 00)	**2112-0547**
Magnum 500 4x4 01	**2112-0547**
Magnum 500 4x4 02 (early 02)	**2112-0547**
Magnum 500 4x4 02 (late 02)	**2112-0547**
Magnum 500 4x4 03	**2112-0966**
Ranger 500 Crew 11-13	**2112-1485**
Ranger 500 EFI 10-11	**2112-1485**
Scrambler 500 2x4 97-99	**2112-0547**
Scrambler 500 2x4 00 (early 00)	**2112-0547**
Scrambler 500 2x4 00 (late 00)	**2112-0547**
Scrambler 500 2x4 01	**2112-0547**
Scrambler 500 4x4 97-99	**2112-0547**
Scrambler 500 4x4 00 (early 00)	**2112-0547**
Scrambler 500 4x4 00 (late 00)	**2112-0547**
Scrambler 500 4x4 01	**2112-0547**
Scrambler 500 4x4 02 (early 02)	**2112-0547**
Scrambler 500 4x4 02 (late 02)	**2112-0547**
Scrambler 500 4x4 03	**2112-0966**
Scrambler 500 4x4 10-12	**2112-1484**
Sportsman 500 4x4 96-97	**2112-0549**
Sportsman 500 4x4 98-99	**2112-0547**
Sportsman 500 4x4 00 (early 00)	**2112-0547**
Sportsman 500 4x4 00 (late 00)	**2112-0547**
Sportsman 500 4x4 01	**2112-0547**
Sportsman 500 4x4 02 (early 02)	**2112-0547**
Sportsman 500 4x4 02 (late 02)	**2112-0547**
Sportsman 500 4x4 03	**2112-0966**
Sportsman 500 4x4 04 (non-EFI)	**2112-0966**
Sportsman 500 6x6 98	**2112-0547**
Sportsman 500 6x6 99 only	**2112-0547**
Sportsman 500 6x6 00	**2112-0547**
Sportsman 500 6x6 01	**2112-0547**
Sportsman 500 6x6 02 (early 02)	**2112-0547**
Sportsman 500 6x6 02 (late 02)	**2112-0547**
Sportsman 500 6x6 03	**2112-0966**
Sportsman 500 Forest 11-13	**2112-1484**
Sportsman 500 Forest Tractor 11-14	**2112-1485**
Sportsman 500 Touring HO 10-13	**2112-1484**
Worker 500 98-00	**2112-0547**
Worker 500 01	**2112-0547**

REGULATOR/RECTIFIERS continued on next page.

DISCLAIMER: SEE PAGE 4 FOR IMPORTANT INFORMATION REGARDING CERTAIN WARRANTY AND EMISSION CONTROL REGULATION COMPLIANCE AND NOISE REGULATION INFORMATION.

BOLD GRAY part numbers are new for 2024

REGULATOR/RECTIFIERS (CONT)

FITS MODEL	PART #
POLARIS (CONT)	
Worker 500 02 (early 02)	**2112-0547**
Worker 500 02 (late 02)	**2112-0547**
Xplorer 500 97	**2112-0549**
Sportsman 550/Forest/Touring/ X2/XP 10-14	**2112-1755**
Ranger 570/Crew 14-15	**2112-1310**
RZR 570 EFI 12	**2112-1254**
RZR 570 13-16	**2112-1310**
Sportsman 570 EFI 14-18	**2112-1483**
Sportsman 570 SP 15-18	**2112-1483**
Sportsman 570 Tractor 15-19	**2112-1483**
Sportsman 600 03	**2112-0966**
Sportsman 600 04	**2112-0966**
Sportsman 600 04	**2112-0552**
Sportsman 600 04	**2112-0552**
Sportsman 700 02-early 03 and early 04	**2112-0966**
Sportsman 700 04	**2112-0552**
Ranger 800/Crew 11-16	**2112-1310**
Ranger 800 XP 12	**2112-1310**
Ranger 800 EFI 10	**2112-1485**
RZR 800 EFI 10	**2112-1485**
RZR S 800 EFI 10	**2112-1485**
Sportsman 800 EFI 10-14	**2112-1485**
Sportsman 800 Forest 12-13	**2112-1485**
Sportsman 800 Forest 15	**2112-1485**
RZR/S/4 800 EFI 11-14	**2112-1310**
Scrambler 850 (all) 15-16	**2112-1755**
Sportsman 850 (all) 11-17	**2112-1755**
RZR 900 (all) 14	**2112-1252**
RZR XP 4 900 (all) 13	**2112-1252**
RZR XP 900 (all) 13	**2112-1252**
RZR4 900 (all) 14	**2112-1252**
Ranger 900 Crew (all) 14-15	**2112-1253**
Ranger 900 XP (all) 13-15	**2112-1253**
RZR 900 (all) 15	**2112-1253**
RZR S 900 (all) 15	**2112-1253**
RZR XC 900 15	**2112-1253**
RZR XP 4 900 (all) 12	**2112-1254**
RZR XP 900 (all) 12	**2112-1254**
RZR XP 1000 (all) 14-16	**2112-1252**
RZR XP 1000 Turbo 16	**2112-1253**
RZR XP 1000 Turbo 18	**2112-1310**
Scrambler1000 (all) 15-16	**2112-1755**
Sportsman 1000 (all) 15-16	**2112-1755**
SUZUKI	
LT160 88-92	**2112-0530**
LT-F 160 Quadrunner 160 91-04	**2112-0530**
LT-F 250 Quadrunner 250 88-89	**2112-0530**
LT-F 250 Quadrunner 250 90-01	**2112-0530**
LT-F 250F King Quad 4x4 00	**2112-0530**

FITS MODEL	PART #
SUZUKI (CONT)	
LT-F 250F King Quad 4x4 01	**2112-0530**
LTF250 Ozark 02-09/12-14	**2112-0962**
LTZ250 Quadsport Z250 04-09	**2112-0962**
LT250R Quad Racer 85-92	**2112-0545**
LT-4WD Quadrunner 4WD 87-95	**2112-0530**
LT-4WD Quadrunner 4WD 88-96	**2112-0530**
LT-F 300F King Quad 99-00	**2112-0530**
LT-F 300F King Quad 01	**2112-0530**
LT-F 4WDX King Quad 91-98	**2112-0530**
LT-F4WD 97-98	**2112-0530**
LTF 4WD King Quad 97-98	**2112-0530**
LT-A400 Eiger 2WD 02-07	**2112-0673**
LT-A400F Eiger 4WD 02-07	**2112-0673**
LTA400F KingQuad 08-09	**2112-0673**
LTZ400 03-08	**2112-0962**
LTA450X King Quad 07-09	**2112-0882**[1]
LT500R 87-90	**2112-0545**
LTA500F Quadmaster 00	**2112-0531**
LTA500F Quadmaster 01	**2112-0532**
LT-A500F Vinson 4x4 Automatic 02-07	**2112-0882**[1]
LTA500X King Quad 09	**2112-0882**[1]
LTA500X King Quad 11-12	**2112-0882**[1]
LTF500F Quadrunner 98-99	**2112-0529**
LTF500F Quadrunner 00	**2112-0531**
LTF500F Quadrunner 01	**2112-0532**
LTF500F Quadrunner 02	**2112-0532**
LTF500F Vinson 4x4 Manual 04-07	**2112-0882**[1]
LT-V700F Twin Peaks 04-05	**2112-0536**
LTA700X King Quad 4x4 06-07	**2112-0882**[1]
LTA750X King Quad 08-09	**2112-0882**[1]
LTA750X King Quad 11	**2112-0882**[1]
YAMAHA	
YFM125 Grizzly 04-11	**2112-0541**
YFS200 Blaster 88-06	**2112-0545**
YFM225 Moto 4 86-88	**2112-0542**
YFB250F Timberwolf 94-96	**2112-0544**
YFB250F Timberwolf 97-00	**2112-0543**
YFM250 89-91	**2112-0542**
YFM250 Bear Tracker 99-00	**2112-0543**
YFM250 Bear Tracker 01-03	**2112-0541**
YFM250 Big Bear 07-10	**2112-0541**
YFM250 Bruin 05-06	**2112-0541**
YFM250 Raptor 08-11	**2112-0541**
YFM250X Bear Tracker 04	**2112-0541**
YFM350 Big Bear 87	**2112-0542**
YFM350 Big Bear 88-89	**2112-0542**
YFM350 Big Bear 90-94	**2112-0542**
YFM350 Big Bear 95	**2112-0544**
YFM350 Big Bear 2WD 98	**2112-0543**
YFM350 Big Bear 2x4 97	**2112-0543**

FITS MODEL	PART #
YAMAHA (CONT)	
YFM350 Bruin 2x4/4x4 04-06	**2112-0541**
YFM350 Grizzly 07-12	**2112-0541**
YFM350 Moto 4 88-89	**2112-0542**
YFM350 Moto 4 90-94	**2112-0542**
YFM350 Moto 4 95	**2112-0544**
YFM350 Raptor 04-11	**2112-0541**
YFM350 Warrior 87	**2112-0542**
YFM350 Warrior 88-89	**2112-0542**
YFM350 Warrior 90-95	**2112-0542**
YFM350 Warrior 96-01	**2112-0543**
YFM350 Wolverine 95-99	**2112-0543**
YFM350 Wolverine 00-01	**2112-0543**
YFM350 Wolverine 06-09	**2112-0541**
YFM350FW Big Bear 4x4 96	**2112-0544**
YFM350FW Big Bear 4x4 97	**2112-0543**
YFM350FW Big Bear 4x4 98-99	**2112-0543**
YFM350FWBJ Big Bear 4WD SE 97	**2112-0543**
YFM350SE Big Bear 4WD 97	**2112-0543**
YFZ350 Banshee 87-94	**2112-0545**
YFZ350 Banshee 95-06	**2112-0545**
YFM350 Moto 4 87-89	**2112-1100**
YFP350 Terrapro 88	**2112-1100**
YFM400 Big Bear 98-99	**2112-0543**
YFM400 Big Bear 00-01	**2112-0543**
YFM400 Big Bear 02-11	**2112-0541**
YFM400 Grizzly 07	**2112-0541**
YFM400 Kodiak 93-95	**2112-0544**
YFM400 Kodiak 96-98	**2112-0543**
YFM400 Kodiak 99	**2112-0543**
YFM400 Kodiak 2WD 00-01	**2112-0541**
YFM400 Kodiak 2WD 03-04	**2112-0541**
YFM400 Kodiak 4WD 00-02	**2112-0541**
YFM450 Grizzly 4WD 07-11	**2112-0541**
YFM450 Kodiak 4WD 03-06	**2112-0541**
YFM450 Wolverine Sport 4x4 06-08	**2112-0541**
YFZ450R 09-11	**2112-0539**
YXR450 Rhino 06-09	**2112-0539**
YFM600 Grizzly 98	**2112-0543**
YFM600 Grizzly 99-01	**2112-0541**
YFM660 Grizzly 02-06	**2112-0539**
YFM660 Grizzly 07-08	**2112-0539**
YFM660 Raptor 01-05	**2112-0541**
YXR660 Rhino 04-07	**2112-0539**
YFM700 Grizzly 07-09	**2112-0540**
YFM700 Raptor 06-10	**2112-0539**

[1] Features a plug molded into the body. Models w/ a lead-style regulator/rectifier require Rick's PART #2112-0359.

COILS

- Lighting, pulser/source and trigger coils are high-quality replacements
- Hot shot ignition coils produce an enhanced spark for a cleaner, more complete burn, resulting in the potential for more power
- All coils feature high-quality components for superior performance and long life



2102-0245

FITS MODEL	EXCITER COIL PART #	PULSER COIL PART #
POLARIS		
250 2x4 93	**2102-0245**	-
250 4x4 93	**2102-0245**	-
250 6x6 93	**2102-0245**	-
Big Boss 250 4x6 89-92	**2102-0245**	-
Big Boss 250 6x6 91-92	**2102-0245**	-
Trail Blazer 250 91-06	**2102-0245**	-
Trail Boss 250 2x4/4x4 89-92	**2102-0245**	-
Trail Boss 250ES 88	**2102-0245**	-
Trail Boss 250R 88	**2102-0245**	-
Xplorer 250 00-02	**2102-0245**	-
300 2x4 94-95	**2102-0245**	-
300 4x4 94-95	**2102-0245**	-

FITS MODEL	EXCITER COIL PART #	PULSER COIL PART #
POLARIS (CONT)		
300 6x6 94	**2102-0245**	-
Trail Boss 300 2x4/4x4 95	**2102-0245**	-
Xplorer 300 4x4 96-02	**2102-0245**	-
Xpress 300 96-99	**2102-0245**	-
350L 2x4/4x4 93-94	**2102-0245**	-
350L 6x6 93-94	**2102-0245**	-
Trail Boss 350L 2x4/4x4 90-92	**2102-0245**	-
YAMAHA		
YFM200 Moto 4 86-89	-	**2102-0194**
YTM200E Tri-Moto Shaft Drive 83-84	-	**2102-0194**
YTM200ER Yamahau ler 85-87	-	**2102-0194**
YTM225DR Tri-Moto 85-86	-	**2102-0194**
YTM225DX Tri-Moto 83-85	-	**2102-0194**

DISCLAIMER: SEE PAGE 4 FOR IMPORTANT INFORMATION REGARDING CERTAIN WARRANTY AND EMISSION CONTROL REGULATION COMPLIANCE AND NOISE REGULATION INFORMATION.

BOLD GRAY part numbers are new for 2024


2112-1650


2112-1642

STATORS

- Direct plug-in stators, which include all rubbers and OEM-style plug end
- 100% new units and components

FITS MODEL	PART #
SUZUKI	
LT-A/LT-F 400 KingQuad 4x4 11-15	2112-1650

FITS MODEL	PART #
YAMAHA	
YFM 350R Raptor 04-13	2112-1639
YFM 350X Warrior 00-01	2112-1632
YFM 550 Grizzly 4x4 12-14	2112-1642

FITS MODEL	PART #
YAMAHA (CONT)	
YFM 700F Grizzly EPS 07-20	2112-1642
YFM 700 Kodiak 19-20	2112-1642

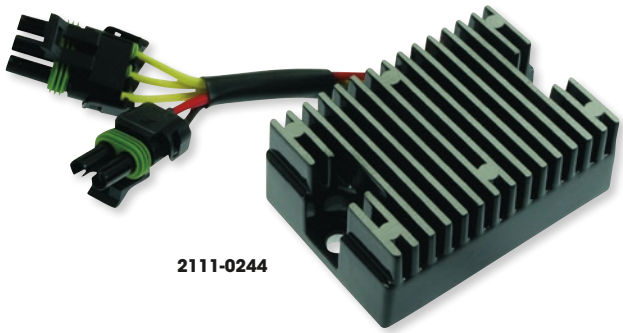
2111-0244


2111-0279

RECTIFIER/REGULATORS

- High-quality replacement voltage regulators that mount and plug in just like initial editions
- Includes up to the latest COM mechanical regulators
- Endorsed using OEM test specifications
- 100% new units and components

FITS MODEL	PART #
ARCTIC CAT (TEXTRON)	
400 TRV 4x4 09-10	2111-0259
H1 450 EFI 4x4 10-12	2111-0259
H1 550 EFI (all) 09-16	2111-0259
Prowler 550 EFI 4x4 09-12	2111-0259
H1 650 4x4 07-11	2111-0259
Prowler 650 EFI 4x4 07-08	2111-0259
V2 650 4x4 06	2111-0259
H1 700 EFI 4x4 (all) 09-16	2111-0259
Prowler 700 EFI 4x4 09-12	2111-0259
H2 1000 EFI 4x4 09-14	2111-0259
Prowler 1000 EFI 4x4 09-14	2111-0259
CAN-AM	
DS 650 00-06	2111-0244
HONDA	
TRX 420 FourTrax Rancher 14-19	2111-0272
TRX 500 FourTrax Foreman Rubicon 01-04	2111-0259
TRX 500 FourTrax Foreman/Rubicon 11-20	2111-0272
TRX 650 FourTrax Rincon 03-05	2111-0272
TRX 680 FourTrax Rincon 06-21	2111-0272

FITS MODEL	PART #
KAWASAKI	
KVF 650 4x4 Brute Force 12-14	2111-0259
KVF 750 4x4 Brute Force 08-11	2111-0259
POLARIS	
Ranger 800 Crew/EFI 4x4 10-14	2111-0272
SUZUKI	
LT 50 90-98	2111-0279
LT-Z 250 QuadSport 04-11	2111-0270
LT-A/LT-F 400F 4x4 Eiger 02-07	2111-0277
LT-F 400 KingQuad 09-15	2111-0259
LT-A 400 KingQuad 08-15	2111-0259
LT-Z 400 QuadSport 03-08	2111-0270
LA-A 450X KingQuad 07-11	2111-0259
LT-R 450 2x4 QuadRacer 06-11	2111-0277
LT-A 500F Vinson 04-07	2111-0259
LT-A 500 KingQuad 12-16	2111-0259
LT-A 750 KingQuad 09-16	2111-0259
YAMAHA	
YFM 125 Grizzly 04-13	2111-0277
YFS 200 Blaster 00-06	2111-0279

FITS MODEL	PART #
YAMAHA (CONT)	
YFM 250B Big Bear 07-09	2111-0277
YFM 250B Bruin 06	2111-0277
YFM 250R Raptor 08-13	2111-0277
YFM 250X Bear Tracker 00-04	2111-0277
YFM 350 Bruin 04-06	2111-0277
YFM 350 Grizzly 07-20	2111-0277
YFM 350R Raptor 04-13	2111-0277
YFM 350X Wolverine 06-09	2111-0277
YFM 400 Kodiak 00-05	2111-0277
YFM 450 Grizzly 07-16	2111-0277
YFM 450 Kodiak 03-05	2111-0277
YFM 450 Wolverine Sport 06-10	2111-0277
YFZ 450R 09-20	2111-0278
YFM 600F Grizzly 00	2111-0277
YFM 660F Grizzly 02-08	2111-0278
YFM 660R Raptor 01-05	2111-0277
YXR 660 Rhino	2111-0278
YFM 700R 07-20	2111-0278

DISCLAIMER: SEE PAGE 4 FOR IMPORTANT INFORMATION REGARDING CERTAIN WARRANTY AND EMISSION CONTROL REGULATION COMPLIANCE AND NOISE REGULATION INFORMATION.

BOLD GRAY part numbers are new for 2024

RICK'S MOTORSPORT ELECTRICS



2112-1158

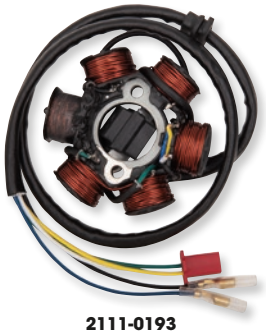

2111-0193



2112-0267

STATORS

- OEM-style stators
- Direct plug-in stators complete with all rubbers and OEM-style plug end
- Select models have a high-performance heavy-duty Hot Shot series version made with a special Mosfet technology that does not get hot (as noted)

FITS MODEL	PART #
ARCTIC CAT	
375 Auto 2x4/4x4 02	**2112-0642**
400 Auto/Manual 4x4 03-04, 08	**2112-0642**
400ACT Auto/Manual/MRP 4x4 04	**2112-0642**
400FIS Auto/Manual 2x4/4x4 03-07	**2112-0642**
400FIS LE Auto 05-07	**2112-0642**
400FIS 2x4/4x4 Manual 03-05	**2112-0642**
400FIS MRP Auto/Manual 4x4 04	**2112-0642**
400TBX Auto 4x4 04-06	**2112-0642**
400TRV 06-07	**2112-0642**
400VP Auto/Manual 4x4 05-06	**2112-0642**
500 Auto/Auto LE/Manual 08-09	**2112-0376**
500 Manual 08-09	**2112-0376**
500FIS Auto/Manual 4x4 Cat 03-07	**2112-0376**
500TBX Auto 4x4 03-05	**2112-0376**
500TBX Auto 06	**2112-0642**
500TRV Auto 4x4 03-06, 08	**2112-0376**
500 TRV Core/Int. 13	**2112-1158**
500 TRV H1 EFI/LE/Int. 09-10	**2112-1158**
500 XT Utility Model 13	**2112-1158**
550 Core 13	**2112-1158**
550 EFT 15	**2112-1158**
550 GT Cruiser/Int. 12	**2112-1158**
550 GT Utility Model/Int. 12	**2112-1158**
550 H1 EFI/Int. 09-10	**2112-1158**
550 H1 EFI LE 09	**2112-1158**
550 LTD Utility Model/Int. 11-13	**2112-1158**
550 Prowler H1 EFI 09	**2112-1158**
550 Prowler XT 10-14	**2112-1158**
550 Prowler XT Int. 10-12	**2112-1158**
550 PS/Cruiser/Int. 11	**2112-1158**
550 S EFI/Int. 10	**2112-1158**
550 TRV EFT 15	**2112-1158**
550 TRV GT/Int. 11-12	**2112-1158**
550 TRV S EFI 10	**2112-1158**
550 TRV XT 13	**2112-1158**
550 TRV XT Int. 13	**2112-1158**
550 Utility Model/Int. 11-12	**2112-1158**
700 EFI 08	**2112-0939**
700 EFI FIS/EFI FIS LE 07	**2112-0939**
700 EFI LE 08	**2112-0939**
700 EFI SE 06	**2112-0939**
700TRV EFI 08	**2112-0939**
700 Cruiser/Int. 12	**2112-1158**
700 GT Utility Model/Int. 12	**2112-1158**
700 H1 Cruiser 09	**2112-1158**
700 H1 EFI 08-09	**2112-1158**
700 H1 EFI LE/SE 09	**2112-1158**
700 LTD Utility Model/Int. 11-12	**2112-1158**
700 MudPro 11-12	**2112-1158**
700 MudPro H1 EFI 09-10	**2112-1158**

FITS MODEL	PART #
ARCTIC CAT (CONT)	
700 MudPro H1 EFI Int. 10	**2112-1158**
700 MudPro Int. 11-12	**2112-1158**
700 MudPro LTD/Int. 12	**2112-1158**
700 Prowler HDX/Int. 11-12	**2112-1158**
700 Prowler XT H1 EFI 09	**2112-1158**
700 Prowler XTX/Int. 08-12	**2112-1158**
700 PS Cruiser 11	**2112-1158**
700 TBX GT/Int. 12	**2112-1158**
700 TBX H1 EFI/Int. 10	**2112-1158**
700 TBX LTD/Int. 11	**2112-1158**
700 TRV 11	**2112-1158**
700 TRV GT/Int. 11-12	**2112-1158**
700 TRV H1 EFI 10	**2112-1158**
700 TRV H1 EFI Cruiser/Int. 10	**2112-1158**
700 TRV Int. 11	**2112-1158**
700 TRV S EFI/Int. 10	**2112-1158**
700 Utility Model/Int. 11-12	**2112-1158**
1000 Cruiser/Int. 12	**2112-1158**
1000 GT Utility Model/Int. 12	**2112-1158**
1000 LTD Utility Model/Int. 11	**2112-1158**
1000 Mudpro/Int. 11	**2112-1158**
1000 Mudpro H2/Int. 10	**2112-1158**
1000 MudPro LTD 12	**2112-1158**
1000 Prowler XTZ/Int. 09-11/13-04	**2112-1158**
1000 Thundercat Auto SE 08	**2112-1158**
1000 Thundercat H2 09	**2112-1158**
1000 Thundercat H2 LE 10	**2112-1158**
1000 TRV GT/Int. 12	**2112-1158**
1000 TRV H2 EFI Cruiser/Int. 10	**2112-1158**
1000 TRV EFT 14	**2112-1158**
Wildcat 1000/4/X (all models) 13-19	**2112-1695**
1000 XT 13-14	**2112-1158**
1000 XT Int. 13	**2112-1158**
BOMBARDIER/CAN-AM	
DS70 08-14	**2111-0193**
DS90 4-Stroke 08-14	**2111-0193**
DS90X 08-14	**2111-0193**
Outlander 400 Max EFI STD/ Max XT 08-12	**2112-0923**
Outlander 400 Max EFI STD 13-15	**2112-0923**
Outlander 400 STD EFI/XT EFI 08-15	**2112-0923**
Outlander 450 Rotax 17	**2112-0923**
Outlander 450L DPS/Pro/STD EFI 16	**2112-0923**
Outlander 500 Max STD/Max XT 07-08	**2112-0923**
Outlander 500 Max EFI STD Max XT/ STD 09-14	**2112-0923**
Outlander 500 Max XT/STD 07-08	**2112-0923**
Outlander 500L STD EFI/ Max STD EFI 15	**2112-0923**
Renegade 500 STD EFI 08-15	**2112-0923**

FITS MODEL	PART #
BOMBARDIER/CAN-AM (CONT)	
Outlander 570L EFI All Models 16	**2112-0923**
Renegade 570 EFI/XMR/XXC 17	**2112-0923**
Renegade 570 STD EFI 16	**2112-0923**
DS650 02-05, DS650 Baja 02-04, DS650X 04-07	**2112-1019**
Outlander 650 Max STD/ Max XT/STD/XT 06-08	**2112-0923**
Outlander 650 Max EFI STD/ Max XT/STD 09-12	**2112-0923**
Outlander 650 Max STD EFI 15	**2112-0923**
Outlander 650 STD EFI 14-15	**2112-0923**
Outlander 650 XT EFI 09	**2112-0923**
Outlander 650 DPS EFI 16-17	**2112-0923**
Outlander 650 EFI 17	**2112-0923**
Outlander 650 Max Pro EFI 16	**2112-0923**
Outlander 650 Max STD EFI 06-08,11-12,15	**2112-0923**
Outlander 650 Max XT EFI 06-09,16-17	**2112-0923**
Outlander 800 Max STD/Max XT/ Max LTD 06-08	**2112-0923**
Outlander 800 STD/XT 06-08	**2112-0923**
Outlander 800R DPS EFI/Max DPS EFI/Max XT EFI/Max XT-P EFI 15	**2112-0923**
Outlander 800R EFI Max/Max XT/ Max LTD 09-12	**2112-0923**
Outlander 800R EFI STD/XT 09-12	**2112-0923**
Outlander 800R STD EFI 12-15	**2112-0923**
Outlander 800R XMR EFI/XT EFI 15	**2112-0923**
Renegade 800/R EFI STD 07-15	**2112-0923**
Renegade 800R EFI X 08-09	**2112-0923**
Renegade 800R XXC EFI 15	**2112-0923**
Renegade 850 EFI 17	**2112-0923**
Outlander 1000 STD 12	**2112-0923**
Renegade 1000 STD EFI 12-15	**2112-0923**
Renegade 1000 XXC EFI 16	**2112-0923**
Renegade 1000R EFI 12-15	**2112-0923**
Renegade 1000R STD EFI 16-19	**2112-0923**
CFMOTO	
X8 Terralander 12-14	**2112-1495**
CF800 Tracker 13-15	**2112-1495**
E-TON	
AXL50 Lightning 00-01	**2112-0267**
RXL50 Viper 02-04	**2112-0267**
TXL50 Thunder	**2112-0267**
RXL70 Viper 04-07	**2112-0267**
AXL90 Lightning	**2112-0267**
DXL90 Sierra 00-05	**2112-0267**
RXL90 Viper 02-07	**2112-0267**
TXL90 Thunder 00-01	**2112-0267**
HONDA	
TRX90 93-05	**2112-0981**[14, 16]

[14] High-output stator.
[16] Requires rectifier/regulator PART #10-443 to use additional wattage.

DISCLAIMER: | SEE PAGE 4 FOR IMPORTANT INFORMATION REGARDING CERTAIN WARRANTY AND EMISSION CONTROL REGULATION COMPLIANCE AND NOISE REGULATION INFORMATION.

BOLD GRAY part numbers are new for 2024

RICK'S MOTORSPORT ELECTRICS

STATORS (CONT)

2112-1475

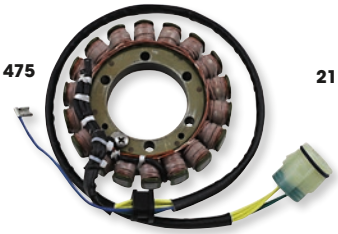

2112-1159



2112-1473



FITS MODEL	PART #
HONDA (CONT)	
ATC250R 85-86	**2112-0194**[14]
TRX250R FourTrax 86-89	**2112-0194**[14]
TRX250 FourTrax Recon 97-04 (all)	**2112-0655**[15]
TRX250EX Sportrax 01-05	**2112-0655**[15]
TRX300 FourTrax 88-00	**2112-1474**
TRX300EX 94-09	**2112-1241**
TRX350 FourTrax/ FourTrax Foreman 4x4 86-87	**2111-0105**
TRX350 Rancher All Models 00-06	**2112-0654**
TRX400X 09, 12-14	**2112-1302**
TRX400EX Sportrax 99-08	**2112-1302**
TRX400FW FourTrax Foreman 95-03	**2112-1475**
TRX400 FourTrax Rancher 04-07	**2112-1674**
TRX450 FourTrax Foreman	**2112-1475**
TRX650 FourTrax Rincon 03-05	**2112-1242**
TRX680 FourTrax Rincon 06-13 (all)	**2112-0942**
KAWASAKI	
KLF185 Bayou 86-88	**2112-1201**
KLF220 Bayou 88-95	**2112-1138**
KVF650 Prairie 4x4 02-03 (all)	**2112-0273**
KVF650 Brute Force 4x4 05-13 (all)	**2112-0273**
KVF650 Brute Force 4x4i 06-12	**2112-0274**
KVF700A Prairie 4x4 04-06 (all)	**2112-0273**
KSV700 (KFX700) 04-09	**2112-0136**[14]
KVF750 Brute Force 4x4i 05-07 (all)	**2112-0274**
KVF750i Brute Force 4x4 08-11	**2112-1137**
KVF750i Brute Force 4x4i 12-23	**2112-1160**
POLARIS	
Predator 50 04-06	**2112-0267**
Scrambler 50 01-03	**2112-0267**
Predator 90 03-06	**2112-0267**
Scrambler 90 01-03	**2112-0267**
Sportsman 90 01-06	**2112-0267**
Phoenix 200 05-13	**2112-1159**
Sawtooth 200 06-07	**2112-1159**
Ace 325/EFI 15-16	**2112-1471**
Ranger 325 ETX 16	**2112-1471**
Sportsman 325 15	**2112-1471**
ATP 330 4x4 04-05	**2112-0649**[12]
Magnum 330 03-06	**2112-0649**[12]
TrailBoss 330 03-09	**2112-0649**[12]
Trail Blazer 330 08-09	**2112-0649**[12]
Sportsman 335 99-00	**2112-0338**
Worker 335 99	**2112-0338**
Ranger 400 4x4 10-13	**2112-0646**
Sportsman 400 01-02	**2112-0338**
Sportsman 400 03-04	**2112-0341**
Sportsman 400/HO 04-05, 08-10, 13	**2112-0646**[10, 18]
Magnum 425 2x4/4x4/6x6 95-99	**2112-0338**
Ranger 425 2x4 03	**2112-0338**
Sportsman 450 HD 06-07	**2112-0646**
Sportsman 450 HD/HO 16-20	**2112-1471**
Ace 500 17-18	**2112-1471**
ATP500 4x4 04	**2112-0341**

FITS MODEL	PART #
POLARIS (CONT)	
ATP500 4x4 05	**2112-0646**
Big Boss 500 6x6 98-01	**2112-0193**
Big Boss 500 6x6 00,02	**2112-0271**
Big Boss 500 6x6 L02	**2112-0341**[6]
Magnum 500 4x4 99-E00	**2112-0193**[2]
Magnum 500 4x4 L00-E02, 03	**2112-0271**
Magnum 500 4x4 L02-03, LE03	**2112-0341**[3]
Ranger 500 02	**2112-0647**
Ranger 500 4x4 03	**2112-0341**
Ranger 500 6x6 99	**2112-0193**
	2112-0341
Ranger 500 6x6 03	**2112-0271**
Ranger 500 17-18	**2112-1471**
Scrambler 500 97-E00	**2112-0193**[4]
Scrambler 500 2x4 07-08	**2112-0646**
Scrambler 500 4x4 02-03	**2112-0341**
Scrambler 500 L00-E02	**2112-0271**
Scrambler 500 2x4 L02-06	**2112-0341**[3]
Scrambler 500 4x4 04-11	**2112-0646**
Sportsman 500 4x4 96-97	**2112-0338**
Sportsman 500 4x4 98-E00	**2112-0193**[1]
Sportsman 500 HC 4x4 02-04	**2112-0341**
Sportsman 500 4x4 L00-E02	**2112-0271**
Sportsman 500 2x4/4x4/6x6 L02-03	**2112-0341**[5]
Sportsman 500 6x6 98-E00, 2001	**2112-0193**
Sportsman 500 HC 4x4 02-04	**2112-0341**
Sportsman 500 HO (non-EFI) 04-06, 08-10,12-13	**2112-0646**[10]
Sportsman 500 12-13	**2112-0647**
Sportsman 500 EFI 06-10	**2112-0643**[7]
Sportsman 500 6x6 04-08	**2112-0646**[10]
Sportsman X 500 02	**2112-0341**
	2112-0271
Sportsman X2 500 EFI 06-09	**2112-0643**[7]
Sportsman Touring 500 EFI 08-09	**2112-0643**[7]
Sportsman Touring 500 HO 4x4 13	**2112-0646**
Ranger 500 4x4 EFI 06-12	**2112-0643**[7]
Ranger 500 Series 11 04	**2112-0338**
	2112-0341
Worker 500 99	**2112-0193**
Worker 500 02	**2112-0341**
Worker 500 4x4 01-E02	**2112-0271**
Xplorer 500 97	**2112-0338**
Ace 570 18-19	**2112-1471**
Ranger 570/Crew 18-23	**2112-1471**
RZR 570 17-22	**2112-1471**
Sportsman 570 16, 20	**2112-1471**
Sportsman 570 6x6 17-20	**2112-1471**
Sportsman 570 EFI 14-20	**2112-1471**
Sportsman 570 Forest 14-20	**2112-1471**
Sportsman 570 SP 15-20	**2112-1471**
Sportsman 570 Touring 14-22	**2112-1471**
Sportsman 570 X2 EPS 15-20	**2112-1471**
Sportsman 600 03-E04	**2112-0647**[11]

FITS MODEL	PART #
POLARIS (CONT)	
Sportsman 600/700 04-06	**2112-0645**[9]
Ranger 700 EFI 4x4/6x6 06-09	**2112-0724**
Ranger 700 XP 4x4 06-07	**2112-0724**
Sportsman 700 X2 EFI 08	**2112-0724**
Sportsman 700 E02-03, E04	**2112-0647**[11]
Sportsman 700 EFI 4x4 07	**2112-0922**
Sportsman 700/800 EFI 05-06	**2112-0645**
Ranger 800 (all models) 13-16	**2112-1473**
Ranger 800 Crew (all models) 13-14	**2112-1473**
Ranger 800 EFI 4x4 08-12	**2112-0724**
Ranger 800 EFI 6x6 08-12	**2112-0724**
Ranger RZR 800 EFI/S 08-12	**2112-0724**
RZR 4 800 13-14	**2112-1473**
RZR 800 EFI 13-14	**2112-1473**
RZR 800 S EFI 13-14	**2112-1473**
Sportsman 800 EFI 08-12	**2112-0724**
Sportsman 800 EFI/X2 4x4 07	**2112-0922**
Sportsman 800 EFI 4x4 05-06	**2112-0645**
Sportsman 800 EFI 6x6 09-12	**2112-0724**
Sportsman 800 EFI 4x4 13-14	**2112-1473**
Sportsman 800 EFI 6x6 13-14	**2112-1473**
Sportsman 800 X2 Touring EFI 08-09	**2112-0724**
Scrambler 850 17-23	**2112-1471**
Sportsman 850 SP/Touring 17-23	**2112-1471**
Ace 900 16-19	**2112-1471**
Ranger 900 Crew/XP 14-19	**2112-1471**
RZR 4 900/XP 15-22	**2112-1471**
RZR 900/S 15-22	**2112-1471**
RZR 900 EPS Trail 15-16	**2112-1471**
General 1000 (all) 17-23	**2112-1471**
Ranger 1000 (all except diesel) 17-23	**2112-1471**
Scrambler 1000/XP 17-23	**2112-1471**
Sportsman 1000 17-23	**2112-1471**
Sportsman 1000 Touring/XP 16-23	**2112-1471**
SUZUKI	
LTZ400 03-08	**2112-0198**[14]
LTR450 QuadRacer 06-09	**2112-1303**
LT-A500F Vinson 4x4 Auto 02-07	**2112-0663**
LT-F500F Vinson 4x4 Manual 04-07	**2112-0663**
LT-A700X KingQuad 4x4 05-07	**2112-0666**
LT-V700F Twin Peaks 04-05	**2112-0273**
LT-A750X KingQuad 08-09, 11-14	**2112-0666**
TGB	
Blade 325 07-14	**2112-1296**
Target 325 07-14	**2112-1296**
Blade 425 07-13	**2112-1297**
Blade 550 09-13	**2112-1297**
Target 550 09-13	**2112-1297**
YAMAHA	
YFB250F Timberwolf 4x4 94-00	**2112-0202**
YFM250 Big Bear 07-09	**2112-0201**
YFM250 Bruin 05-06	**2112-0201**
YFM250X Bear Tracker 99-00	**2112-0202**

[1] Fits up to serial #00-29083.
[2] Fits up to serial #00-01960.
[3] Fits serial #02-02358 and up.
[4] Fits up to serial #00-04730.
[5] Fits serial #02-022574 and up.
[6] Fits serial #02-00894 and up.
[7] Replaces OEM #s 3089959 and 3089906.
[9] Sportsman 600/700 04 uses three different stators. This is the 18-pole stator with 108 mm OD and 26 mm thickness. It also has an odd 6-gang connector (white molded plastic w/ clips sides and uses standard 250 female spade terminals). Replaces OEM #4010911.
[10] There are two different stators listed for Sportsman 400/500 04 (depending on the model). The way to tell the difference is by the number of poles; this is an 18-pole stator. Replaces OEM #s 3089546 and 3089249.
[11] Sportsman 600/700 04 uses three different stators. This is the 12-pole stator (others are 18-pole) with a source coil. Has a 390 ohm trigger. Replaces OEM #s 2202602 and 4010709.
[12] Must reuse eight-place connector.
[14] High-output stator.
[15] Must reuse grommet/trigger.
[18] Does not include the connector.

STATORS continued on next page.

DISCLAIMER: SEE PAGE 4 FOR IMPORTANT INFORMATION REGARDING CERTAIN WARRANTY AND EMISSION CONTROL REGULATION COMPLIANCE AND NOISE REGULATION INFORMATION.

BOLD GRAY part numbers are new for 2024

STATORS (CONT)

2112-1193

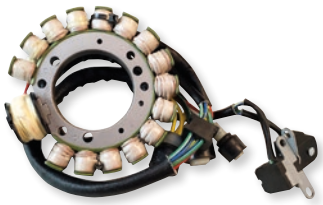

2112-0138



2112-1304



FITS MODEL	PART #
YAMAHA (CONT)	
YFM250X Bear Tracker 01-04	**2112-0201**
YFM350FW Big Bear 4x4 90-94	**2112-0028**
YFM350FW Big Bear 4x4 95	**2112-0030**
YFM350 Big Bear 2WD 96-98	**2112-0031**
YFM350 Big Bear 2WD 99	**2112-0032**
YFM350FW Big Bear 4x4 96-97	**2112-0031**
YFM350FW Big Bear 4x4 98-99	**2112-0032**
YFM350 Bruin 2x4/4x4 04-06	**2112-0434**
YFM350 Grizzly 07-14	**2112-0434**
YFM350ER Moto 4 90-94	**2112-0028**
YFM350ER Moto 4 95	**2112-0030**
YFM350R Raptor 04-13	**2112-0276**
YFM350X Warrior 90-95	**2112-0028**
YFM350X Warrior 96-01	**2112-0031**

FITS MODEL	PART #
YAMAHA (CONT)	
YFM350X Warrior 02-04	**2112-0276**
YFM350FX Wolverine 4x4 95-99	**2112-0203**
YFM350FX Wolverine 4x4 00-01	**2112-0032**
YFM350FX Wolverine 4x4 02-05	**2112-0275**
YFM350FX Wolverine 4x4 06-09	**2112-0434**
YFP350 Terrapro Moto 4 88-89	**2112-1193**
YFZ350 Banshee 87-94	**2112-0138**[14]
YFZ350 Banshee 95-06	**2112-0139**[14]
YFM400 Big Bear 4x4 00-12	**2112-0275**
YFM400 Grizzly 07	**2112-0283**
YFM400 Kodiak 2x4 00-01, 03-04	**2112-0283**
YFM400FW Kodiak 4x4 93-95	**2112-0030**
YFM400FW Kodiak 4x4 96-98	**2112-0031**
YFM400FW Kodiak 4x4 00-06	**2112-0283**

FITS MODEL	PART #
YAMAHA (CONT)	
YFM450 Grizzly 07-14	**2112-0283**
YFM450 Kodiak 03-06	**2112-0283**
YFM450 Wolverine 06-10	**2112-0283**
YFM550 Grizzly 09-12	**2112-1304**
YFM600 Grizzly 4x4 98-01	**2112-0033**
YFM600 Grizzly 4x4 02-06	**2112-0204**[14]
YFM660R Raptor 01-05	**2112-0140**
YXR660FA Rhino 4x4 04-07	**2112-0204**[14]
YFM700 Grizzly 07-12	**2112-1304**
YXR700 Rhino 08-12 (all)	**2112-0874**
YXZ1000/R (all) 16-18	**2112-1692**[20]

[14] High-output stator.
[20] Hot Shot series.



DOUBLE SHOT CHARGING KIT

FOR MOST POLARIS UTV MODELS 13-24

- Output of just over 1000W
- Kit includes two rectifier/regulators with 9" lead wires for relocation purposes, Hot Shot (high output) stator, new stator cover gasket, Hot Shot flywheel and zip ties to secure the wire leads

DESCRIPTION	PART #
Double shot charging kit	**2112-1737**



HIGH-OUTPUT CHARGING KIT

FOR YAMAHA YFZ450 04-07

- Produces 140W of power for YFZ with running lights; includes high-output stator and heavy-duty modified regulator

DESCRIPTION	PART #
High-output charging kit	**2112-0143**



STATOR REBUILD KIT

FOR YAMAHA YFS200 BLASTER 88-06

- High-output stator rebuild kit includes pulse generator coil, trigger coil and H.O. lighting coil
- 75W output (25W more than stock)

DESCRIPTION	PART #
Stator rebuild kit	**2112-0142**



ADJUSTABLE STATOR PLATE

FOR YAMAHA YFZ350 BANSHEE 87-06

- Precision part for better ignition tuning
- CNC-machined aluminum plate completely replaces the stock stator plate
- Adjustable +10° to -10°, with advance/retard degrees stamped on the stator plate

DESCRIPTION	PART #
Adjustable stator plate	**PD-510**

DISCLAIMER: SEE PAGE 4 FOR IMPORTANT INFORMATION REGARDING CERTAIN WARRANTY AND EMISSION CONTROL REGULATION COMPLIANCE AND NOISE REGULATION INFORMATION.

BOLD GRAY part numbers are new for 2024


2112-0172


2112-0871


2112-0722


2112-0263


10-443

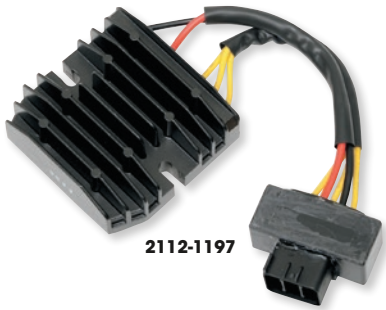
2112-1197

REGULATOR/RECTIFIERS

- Replacement-style rectifier/regulators
- Select models have a high-performance, heavy-duty Hot Shot series version made with a special Mosfet technology that does not get hot (as noted)

FITS MODEL	PART #
ARCTIC CAT	
250 2x4 99-E01	**2112-0135**
250 2x4 L01	**2112-0192**
250 2x4 02-E03	**2112-0135**
250 2x4 L03-05	**2112-0192**
250 4x4 00-E01	**2112-0135**
250 4x4 L01	**2112-0192**
250 4x4 02-E03	**2112-0135**
250 4x4 L03-05	**2112-0192**
300 2x4 98-01	**2112-0135**
300 2x4 02-03	**2112-0192**
300 2x4 05	**2112-0192**
300 4x4 98-E01	**2112-0135**
300 4x4 L01-04	**2112-0192**
300 4x4 05	**2112-0192**
375 Auto 2x4/4x4 02	**2112-0172**
400 2x4/4x4 98-99	**2112-0295**
400 2x4/4x4 00	**2112-0284**
400 Manual 2x4/4x4 E01	**2112-0284**
400 Manual 2x4/4x4 L01-02	**2112-0172**
400 Manual/Auto 03	**2112-0172**
400 Auto 4x4 03-04	**2112-0172**
400 FIS Auto/Manual 2x4/4x4 03-07	**2112-0172**
400 TBX Auto 4x4 05-06	**2112-0172**
400 TRV 06-07	**2112-0172**
400 VP Auto/Manual 4x4 05-06	**2112-0172**
454 Bearcat 2x4 97-98	**2112-0295**
500 4x4 98-99	**2112-0295**
500 Auto 00-02	**2112-0172**
500 Manual E01	**2112-0284**
500 Manual L01-02	**2112-0172**
500 FIS Auto 02-04	**2112-0172**
500 FIS Cat Auto/Manual 4x4 04-08	**2112-0172**
500 FIS Manual 02-08	**2112-0172**
500 TBX 02-03	**2112-0172**
500 TBX Auto 4x4 04-06	**2112-0172**
500 TRV Cat Auto 4x4 04-06	**2112-0172**
550 TRV 11-12	**2112-0871**
650 H1 SE 06	**2112-0871**
650 Prowler XT 06	**2112-0871**
BOMBARDIER	
DS650 00-02	**2112-0134**

FITS MODEL	PART #
CAN-AM	
Outlander 330 2x4 04-05	**2112-0722**[3]
Outlander 330 4x4 04-05	**2112-0722**[3]
Outlander 330 Std/ST 4x4 05	**2112-0722**[3]
Outlander 400 2x4 03-05	**2112-0722**[3]
Outlander 400 4x4 04	**2112-0722**[3]
Outlander 400 Max 04-05	**2112-0722**[3]
Outlander 400 Std 4x4 05	**2112-0722**[3]
Outlander 400 XT 4x4 04-05	**2112-0722**[3]
Outlander 400 08-15	**2112-0107**
Outlander 500 08-14	**2112-0107**
Outlander 500 EFI 11-14	**2112-0107**
Outlander 500 H.O. 4x4 EFI 08-10	**2112-0107**
Renegade 500 STD EFI 08-17	**2112-0107**
Renegade 570 STD EFI 16-17	**2112-0107**
Outlander 650 06-17	**2112-0107**
Outlander 800 06-14	**2112-0107**
Renegade 800 07-15	**2112-0107**
Renegade 1000 12-15	**2112-0107**
ETON	
Thunder 50 (all)	**2112-0263**
Lightning 50 (all)	**2112-0263**
Viper 50 02-04	**2112-0263**
Viper 70 04-07	**2112-0263**
Sierra 90 00-05	**2112-0263**
Viper 90 02-07	**2112-0263**
Thunder 90 00-01	**2112-0263**
HONDA	
TRX90 93-05	**10-443**
ATC200ES Big Red 82-84	**2112-0132**
TRX200 Fourtrax 84	**2112-0132**
TRX300 FourTrax 2x4/4x4 88-92	**10-140X**
TRX300 FourTrax 2x4 93-00	**10-141**
TRX300 FourTrax 4x4 93-00	**10-141**
TRX350 Rancher 4x4 00-06	**2112-0268**
TRX400FW Foreman 4x4 95-03	**2112-0268**
TRX420 Fourtrax Rancher 14-19 (all)	**2112-1157**
TRX450S/ES Foreman S/ES 4x4 98-04	**2112-0268**
TRX450R 04-05	**2112-0268**
TRX500 Fourtrax Foreman 05-09/11-16 (all)	**2112-1157**

FITS MODEL	PART #
HONDA (CONT)	
TRX500 Fourtrax Foreman Rubicon 05-09/11-16 (all)	**2112-1157**
Pioneer 500 15-16	**2112-1157**
TRX650 Fourtrax Rincon 03-05 (all)	**2112-1157**
TRX680 Fourtrax Rincon 06-22 (all)	**2112-1157**
Pioneer 700 14-20	**2112-1157**
KAWASAKI	
KLF110E Mojave 87-88	**2112-0998**
KLF185 Bayou 85-87	**2112-0998**
KLF220 Bayou 88-02	**2112-0998** **2112-0105**[5]
KLF250 Bayou 03-11	**2112-0105**
KLR250 87-05	**2112-0998**
KLX250D 03	**2112-0998**
KLF300 Bayou 92-04	**10-303**[1] **2112-0169**[1]
KLF300 Lakota 95-03	**10-303**
KVF300 Prairie 2x4/4x4 99-02	**2112-0169**
KVF360 Prairie 2x4/4x4 03-12	**2112-0169**
KVF400 Prairie 2x4/4x4 99-02	**2112-0169**
KFX450R 08-13	**2112-0870**
KVF650 Prairie 4x4 02-03	**2112-0169**
KVF650 Brute Force 05-13	**2112-0169**
KVF650F Brute Force 4x4i 06-13	**2112-1197**[3]
KVF650G Brute Force 4x4i Camo 07-09	**2112-1197**[3]
KVF650H Brute Force 4x4i Blue 07-08	**2112-1197**[3]
KVF700 Prairie 4x4 04-06	**2112-0169**
KSV700 V-Force 4x4 04-09	**2112-0169**
KVF750A Brute Force 4x4i 05-08	**2112-1197**[3]
KVF750B Brute Force 4x4i Camo 05-07	**2112-1197**[3]
KVF750B-A Brute Force 4x4i NRA 07	**2112-1197**[3]
KVF750C Brute Force 4x4i 06-07	**2112-1197**[3]
KVF750D Brute Force 4x4i 08-11	**2112-1197**[3]
KVF750D Brute Force 4x4i NRA 07	**2112-1197**[3]
KVF750E Brute Force 4x4i Camo 08-10	**2112-1197**[3]
KVF750E-A Brute Force 4x4i NRA Outdoors 08-09	**2112-1197**[3]
KVF750F Brute Force 4x4i Nocturne Blue 08, 10	**2112-1197**[3]
KVF750F Brute Force 4x4i Ruby Red 11	**2112-1197**[3]

[1] If OEM regulator/rectifier has a gang plug attached directly to the regulator/rectifier body, then use PART #10-303; if it has plugs coming off with wire leads, use PART #2112-0169.

[3] Hot Shot series.

[5] 96-02 models have two possible regulators.

REGULATOR/ RECTIFIERS continued on next page.

DISCLAIMER: SEE PAGE 4 FOR IMPORTANT INFORMATION REGARDING CERTAIN WARRANTY AND EMISSION CONTROL REGULATION COMPLIANCE AND NOISE REGULATION INFORMATION.

BOLD GRAY part numbers are new for 2024

RICK'S MOTORSPORT ELECTRICS

REGULATOR/RECTIFIERS (CONT)

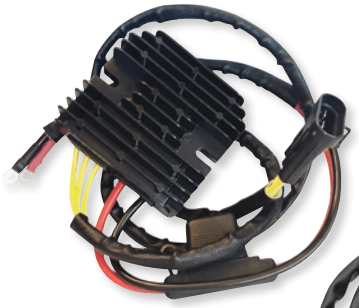

2112-1461



2112-0359



2112-0336



2112-1689



2112-1011

FITS MODEL	PART #
KYMCO	
MXU 150 05-11	**2112-0265**
Mongoose 250 03-08	**2112-0265**
MXU 250 04-11	**2112-0265**
Mongoose 300 05-07	**2112-0265**
MXU 300 05-11	**2112-0265**
POLARIS	
Outlaw 50 08-15	**2112-0945**
Predator 50 04-06	**2112-0263**
Predator 50 07	**2112-0945**
Scrambler 50 01-03	**2112-0263**
Outlaw 90 (4 Stroke) 07-16	**2112-0945**
Sportsman 90 (4 Stroke) 07-16	**2112-0945**
Predator 90 03-06	**2112-0263**
Scrambler 90 01-03	**2112-0263**
Sportsman 90 01-06	**2112-0263**
Phoenix 200 05-13	**2112-0264**
Sawtooth 200 06-07	**2112-0264**
Trailblazer 250 99-03	**2112-0133**
Xplorer 250 00-02	**2112-0133**
Xplorer 300 4x4 00-02	**2112-0133**
Magnum 325 2x4/4x4 00-02	**2112-0003**
Trail Boss 325 4x4 00-02	**2112-0003**
Xpedition 325 4x4 00-02	**2112-0003**
325 Sportsman ACE 14	**2112-1178**[3]
Sportsman 325 15	**2112-1461**[3]
Sportsman 335 99-00	**2112-0003**
Sportsman 400 4x4 03-04	**2112-0944**[4]
Scrambler 400 2x4 00-02	**2112-0133**
Scrambler 400 4x4 99-00/02	**2112-0133**
Sport 400 99	**2112-0133**
Sportsman 400 4x4 01-02	**2112-0003**
Xplorer 400 4x4 96-97	**2112-0004**
Xplorer 400 4x4 98-02	**2112-0003**
450 Tractor 16	**2112-1461**[3]
Sportsman 450 HD/HO 16-18	**2112-1461**[3]
ATP500 4x4 04	**2112-0944**[4]
Magnum 425 4x4 96-97	**2112-0004**
Xpedition 425 4x4 00-02	**2112-0003**
Magnum 500 4x4 99-02	**2112-0002**
Magnum 500 4x4 03	**2112-0944**
Ranger 500 17-21	**2112-1628**[3]
Scrambler 500 97-02	**2112-0002**
Scrambler 500 4x4 03	**2112-0944**
Sportsman 500 6x6 03	**2112-0944**
Sportsman 500 4x4/6x6 98-02	**2112-0002**
Sportsman 500 4x4 96-97	**2112-0004**
Sportsman 500 HO 4x4 03-04	**2112-0944**[4]
Worker 500 4x4 99-02	**2112-0002**
Xplorer 500 4x4 97	**2112-0004**
570 Ranger RZR 12	**2112-1178**[3]

FITS MODEL	PART #
POLARIS (CONT)	
570 Ranger/Crew (all models) 16-23	**2112-1628**[3]
570 RZR (all models) 12, 17-23	**2112-1628**[3]
570 Tractor 15-19	**2112-1461**[3]
Sportsman 570 EFI 14-18	**2112-1461**[3]
Sportsman 570 SP 15-18	**2112-1461**[3]
Sportsman 600/700 4x4 03-04	**2112-0944**[4]
Sportsman 600/700 04	**2112-0336**[2]
Ranger 900 Crew (all) 14-15	**2112-1136**
Ranger 900 Crew 17-19	**2112-1628**[3]
Ranger 900 EPS 17-18	**2112-1628**[3]
Ranger 900 XP (all) 13-15	**2112-1136**
Ranger 900 XP 16-19	**2112-1628**[3]
900 Ranger RZR XP/XP 4 12	**2112-1178**[3]
900 Ranger RZR XP LE Liquid Silver 12	**2112-1178**[3]
900 Ranger RZR XP LE EPS Voodoo Blue/ White/Black 12	**2112-1178**[3]
900 Ranger RZR XP 4 LE EPS Liquid Silver 12	**2112-1178**[3]
RZR900 (all) 14	**2112-1135**
RZR900/S/XC (all) 15	**2112-1136**
RZR 4 900/EPS/XP/S 14-22	**2112-1628**[3]
RZR 900 Tractor 17-18	**2112-1628**[3]
RZR XP 900/XP4 900 (all) 13	**2112-1135**
RZR XP 1000/XP4 1000 (all) 14-16	**2112-1135**
General 1000/4P (all models) 17-23	**2112-1628**[3]
Ranger 1000 Crew/XP 17-22	**2112-1628**[3]
Ranger 1000 Tractor 21	**2112-1628**[3]
RZR 1000/XP/EPS/Turbo 14-20	**2112-1628**[3]
RZR 1000 RS1 19-20	**2112-1628**[3]
RZR 1000 S (all models) 17-20	**2112-1628**[3]
RZR 1000 XP Tractor 17-18	**2112-1628**[3]
RZR 4 1000 XP/Turbo EPS 14-20	**2112-1628**[3]
SUZUKI	
LT230E Quad Runner 87-93	**2112-0022**
LT-F 250 Ozark 02-09, 12	**2112-0720**
LT-F250F Quad Runner 88-01	**2112-0023**
LTZ250 Ozark 02-09, 12-14	**2112-0720**
LTZ250 Quadsport Z250 04-09	**2112-0720**
LT-F300F King Quad 4x4 91-01	**2112-0023**
LT-A400 Eiger 2x2 02-07	**2112-0639**
LT-A400F Eiger 4x4 02-09	**2112-0639**
LT-F400 King Quad 08-09	**2112-0639**
LT-F400 King Quad 10-13	**2112-1011**
LTZ400 Quadsport Z400 03-08	**2112-0720**
LTA450X King Quad 07-09	**2112-0359**[6]
LT-A500F Quad Master 01	**2112-0190**
LTA500X King Quad 09, 11-12	**2112-0359**[6]
LT-F500F Quad Runner 01-02	**2112-0190**
LT-F500F Quad Runner 98-99	**2112-0178**
LTF500F Vinson 4x4 Manual 04-07	**2112-0359**[6]

FITS MODEL	PART #
SUZUKI (CONT)	
LTA700X King Quad 4x4 06-07	**2112-0359**[6]
LTA750X King Quad 08-09, 11	**2112-0359**[6]
YAMAHA	
YFM125 Grizzly 04-13	**2112-0270**
YFS200 Blaster 88-06	**10-443**
YFM200 Moto 4 86-88	**2112-0946**
YTM200E Tri-Moto Shaft Drive 83-85	**2112-0946**
YTM225DR Tri-Moto	**2112-0946**
YFM250B Bruin 05-06	**2112-0270**
YFM250 Big Bear 07-10	**2112-0270**
YFM250X Bear Tracker 01-04	**2112-0270**
YFB250 Timberwolf 94-96	**10-442**
YFB250 Timberwolf 97-00	**10-441**
YFM250 89-91	**10-440**
YFM250 Bear Tracker 99-00	**10-441**
YFM250 Raptor 08-13	**2112-0270**
YFM300 Grizzly 12-13	**2112-1689**
YFM350 Big Bear 87-94	**10-440**
YFM350 Big Bear 95-96	**10-442**
YFM350 Big Bear 97-99	**10-441**
YFM350 Moto-4 87-94	**10-440**
YFM350 Warrior 02-04	**2112-1690**
YFM350 Wolverine 02-05	**2112-1690**
YFZ350 Banshee 87-06	**10-443**
YFM350A Bruin 2x4/4x4 04-06	**2112-0270**
YFM350/R Raptor 04-13	**2112-0270**
YFM350X Wolverine 06-09	**2112-0270**
YFM350 Warrior 87-95	**10-440**
YFM350 Moto-4 95	**10-442**
YFM350 Warrior 96-01	**10-441**
YFM350 Grizzly 07-12	**2112-0270**
YFM350 Wolverine 95-01	**10-441**
YFM400 Big Bear 4x4/2x4 00-01	**10-441**
YFM400 Big Bear 2x4/4x4 02-12	**2112-0270**
YFM400 Kodiak 2x4/4x4 00-06	**2112-0270**
YFM400 Kodiak 93-95	**10-442**
YFM400 Kodiak 96-99	**10-441**
YFM450 Kodiak 4x4 03-06	**2112-0270**
YXR450 Rhino 06-09	**2112-0106**
YFM550 Grizzly 09-14	**2112-0107**
YFM600 Grizzly 4x4 98 only	**10-441**
YFM600 Grizzly 99-01	**2112-0270**
YFM660 Grizzly 02-08	**2112-0106**
YFM660 Raptor 01-05	**2112-0270**
YXR660 Rhino 04-07	**2112-0106**
YFM700 Grizzly 14-23	**2112-0107**
YFM700 Kodiak 16-23	**2112-0107**
YXC/YXM700 Viking (all) 14-24	**2112-0107**
YXZ1000/R 16-18	**2112-0107**

[2] Replaces OEM #4010929 only.
[3] Hot Shot series.
[4] For 04 models, replaces OEM #4010796 only.
[6] Fits models listed with lead-style regulator only. Models with a plug molded into the body use PART #2112-0882.

DISCLAIMER: SEE PAGE 4 FOR IMPORTANT INFORMATION REGARDING CERTAIN WARRANTY AND EMISSION CONTROL REGULATION COMPLIANCE AND NOISE REGULATION INFORMATION.

BOLD GRAY part numbers are new for 2024

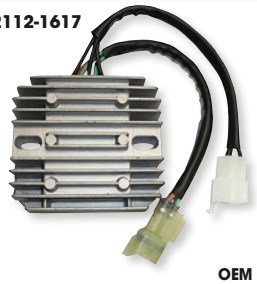

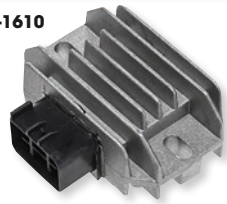

motoplat

VOLTAGE REGULATORS

- OEM-quality voltage regulators for a variety of models

FITS MODEL	OEM #	PART #
ARCTIC CAT		
375 2x4/4x4 Automatic 02	3402-682,3530-059	**2112-1617**
400 Manual/Automatic 08	3530-059	**2112-1617**
400 4x4 Automatic 03-05	3402-682	**2112-1617**
400 FIS 2x4/4x4 Automatic 03-08	3402-682	**2112-1617**
400 FIS 2x4/4x4 Manual/Automatic 01-07	3530-059	**2112-1617**
400 TBX 4x4 Automatic 04-05	3530-059	**2112-1617**
400 TBX 4x4 Automatic 06	3402-682	**2112-1617**
400 TRV 06-07	3530-059	**2112-1617**
400 TRV 4x4 Automatic 06-08	3402-682	**2112-1617**
400 VP 4x4 Automatic 05-06	3402-682	**2112-1617**
400 VP Manual/Automatic 05-06	3530-059	**2112-1617**
500 4x4 Automatic 00-02	3530-059	**2112-1617**
500 FIS 4x4 Manual/Automatic 02-04	3530-059	**2112-1617**
500 FIS LE Manual/Automatic 05-08	3530-059	**2112-1617**
500 TBX 4x4 Automatic 03-06	3530-059	**2112-1617**
ARCTIC CAT (CONT)		
500 TRV 4x4 Automatic 03-06	3530-059	**2112-1617**
500 TRV 08	3530-059	**2112-1617**
GASGAS		
Wild 450 03-07	MFS400134009	**2112-1592**
KAWASAKI		
KFX 400 03-06	21066-S004, 21066-S011	**2112-1610**
KFX 450 R 08-13	21066-0042	**2112-1610**
SUZUKI		
LT-F 250 Ozark 02-09, 12	32800-05F10, 32800-05F20	**2112-1610**
LT-Z 250 Quad Sport 04-09	32800-05F10, 32800-05F20	**2112-1610**
LT-Z 400 Quad Sport 03-08	32800-05F10	**2112-1610**
LT-A 500 Quad Runner K1/K2 01	32800-44D30	**2112-1617**
LT-F 500 Quad Runner K1/K2 01-02	32800-44D30	**2112-1617**
YAMAHA		
YFZ 450 04-13	5TG-81960-00-00, 1PD-81960-00-00	**2112-1625**

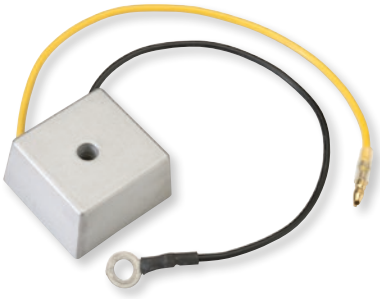

MOOSE UTILITY DIVISION

REGULATOR

- Sealed and weatherproof 12V regulator for off-road vehicles without a battery
- Gives headlights and taillights longer life by regulating power and eliminating surges
- Compact and easy to install
- Includes wiring instructions

DESCRIPTION	PART #
Regulator	**2112-0772**



TRAIL TECH

FULL WAVE DC SWITCHING REGULATOR/RECTIFIER WITH AUTO-SHUTOFF

- For DC electrical single-phase systems
- Bare wire application
- Can be used with any DC Trail Tech system with a lighting coil
- Allows for automatically turning off the lights with adjustable delay
- 150W

NOTE: For Trail Tech systems only.

DESCRIPTION	PART #
Full wave regulator/rectifier	**2112-0880**

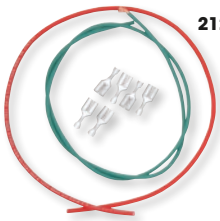

2120-0242





2120-0782



2120-1341



RICK'S MOTORSPORT ELECTRICS

RECTIFIER/REGULATOR WIRING HARNESS CONNECTOR KITS

- When the rectifier/regulator burns out, it's no longer necessary to buy the entire wiring harness
- Kit consists of one plastic plug body and five high-quality brass connectors

FITS MODEL	PART #
ARCTIC CAT	
400 2x4/4x4 98-99	**2120-0242**
400 TRV 11	**2120-0782**
400 TRV H1 10	**2120-0782**
450 GT Utility 12	**2120-0782**
450 H1 EFI 10	**2120-0782**
450 TRV 11-12	**2120-0782**
450 TRV GT 12	**2120-0782**
450 Utility 11-12	**2120-0782**

FITS MODEL	PART #
ARCTIC CAT (CONT)	
Bearcat 454 2WD 97-98	**2120-0242**
Bearcat 454 4x4 96, 98	**2120-0242**
500 4x4 98-99	**2120-0242**
500 TRV H1 EFI 09-10	**2120-0782**
500 TRV H1 EFI LE 09	**2120-0782**
550 GT Cruiser 12	**2120-0782**
550 GT Utility 12	**2120-0782**
550 H1 EFI 09-10	**2120-0782**

FITS MODEL	PART #
ARCTIC CAT (CONT)	
550 LTD Utility 11-12	**2120-0782**
550 Prowler H1 EFI 09	**2120-0782**
550 Prowler XT 10-12	**2120-0782**
550 PS 11	**2120-0782**
550 PS Cruiser 11	**2120-0782**
550 S EFI 10	**2120-0782**
550 TRV GT 11-12	**2120-0782**
550 TRV S EFI 10	**2120-0782**

FITS MODEL	PART #
ARCTIC CAT (CONT)	
550 Utility 11-12	**2120-0782**
650 H1 08, 10-11	**2120-0782**
650 H1FIS/FIS LE 07-09	**2120-0782**
650 H1 LE 05	**2120-0782**
650 H1 SE 06	**2120-0782**
650 MudPro H1 10	**2120-0782**
650 Prowler 07-08	**2120-0782**
650 ProwlerXT 06-09	**2120-0782**

RECTIFIER/REGULATOR WIRING HARNESS CONNECTOR KITS continued on next page.

DISCLAIMER: | SEE PAGE 4 FOR IMPORTANT INFORMATION REGARDING CERTAIN WARRANTY AND EMISSION CONTROL REGULATION COMPLIANCE AND NOISE REGULATION INFORMATION.

BOLD GRAY part numbers are new for 2024

RECTIFIER/REGULATOR WIRING HARNESS CONNECTOR KITS (CONT)

FITS MODEL	PART #
ARCTIC CAT (CONT)	
650 TBX H1 07-09	**2120-0782**
650 TRV H1 07-09	**2120-0782**
650 TRV H1 LE 07-09	**2120-0782**
650 Utility 11	**2120-0782**
700 GT Utility 12	**2120-0782**
700 H1 EFI 08-09	**2120-0782**
700 LTD Utility 11-12	**2120-0782**
700 MudPro 11-12	**2120-0782**
700 MudPro H1 EFI 09-10	**2120-0782**
700 MudPro LTD 12	**2120-0782**
700 Prowler HDX 11-12	**2120-0782**
700 Prowler XT H1 EFI 09	**2120-0782**
700 Prowler XTX 08-12	**2120-0782**
700 PS Cruiser 11	**2120-0782**
700 TBX GT 12	**2120-0782**
700 TBX H1 EFI 10	**2120-0782**
700 TBX LTD 11	**2120-0782**
700 TRV 11	**2120-0782**
700 TRV EFI 08	**2120-0782**
700 TRV GT11-12	**2120-0782**
700 TRV H1 EFI 10	**2120-0782**
700 TRV H1 EFI Cruiser 09-10	**2120-0782**
700 TRV S EFI 10	**2120-0782**
700 Cruiser 12	**2120-0782**
700 EFI 08	**2120-0782**
700 EFI FIS 07	**2120-0782**
700 EFI FIS LE 07	**2120-0782**
700 EFI LE 08	**2120-0782**
700 EFI SE 06	**2120-0782**
700 Utility Model 11-12	**2120-0782**
1000 Cruiser 12	**2120-0782**
1000 GT Utility 12	**2120-0782**
1000 LTD Utility 11	**2120-0782**

FITS MODEL	PART #
ARCTIC CAT (CONT)	
1000 MudPro 11	**2120-0782**
1000 MudPro H2 10	**2120-0782**
1000 MudPro LTD 12	**2120-0782**
1000 Prowler XTZ 09-11	**2120-0782**
1000 Thundercat Auto SE 08	**2120-0782**
1000 Thundercat H2 09	**2120-0782**
1000 Thundercat H2 LE 10	**2120-0782**
1000 TRV GT 12	**2120-0782**
1000 TRV H2 EFI 10	**2120-0782**
1000 TRV H2 EFI Cruiser 10	**2120-0782**
CAN-AM	
Outlander 400 08-15	**2120-1341**
Outlander 500 08-14	**2120-1341**
Outlander 500 EFI 11-14	**2120-1341**
Outlander 500 H.O. 4x4 EFI 08-10	**2120-1341**
Renegade 500 STD EFI 08-15	**2120-1341**
Renegade 570 STD EFI 16-17	**2120-1341**
Outlander 650 06-18	**2120-1341**
Outlander 800 06-14	**2120-1341**
Renegade 800 07-15	**2120-1341**
Renegade 1000 12-15	**2120-1341**
HONDA	
TRX420 Fourtrax Rancher 14-19 (all)	**2120-1341**
TRX500 Fourtrax Foreman 05-09/11-16 (all)	**2120-1341**
TRX500 Fourtrax Foreman Rubicon 05-09/11-19 (all)	**2120-1341**
Pioneer 500 15-16	**2120-1341**
TRX650 Fourtrax Rincon 03-05 (all)	**2120-1341**

FITS MODEL	PART #
KAWASAKI	
TRX680 Fourtrax Rincon 06-22 (all)	**2120-1341**
Pioneer 700 14-20	**2120-1341**
KEF300A Lakota 95-00	**2120-0242**
KEF300B Lakota Sport 01-03	**2120-0242**
KLF300 Bayou 86-04	**2120-0242**
KAF620E Mule 3010 93, 01-08	**2120-0782**
KAF620F Mule 3020 93, 01-02	**2120-0782**
KAF620G Mule 3000 01-08	**2120-0782**
KAF620H Mule 3010 93	**2120-0782**
KAF620J Mule 3010 Trans 05-08	**2120-0782**
KVF650i Brute Force 4x4i 07-12	**2120-0782**
KVF750i Brute Force 4x4i 05-11	**2120-0782**
POLARIS	
Ranger 325 ETX 16	**2120-1341**
Sportsman 450 HO 19-20	**2120-1341**
Ace 500/570 17-19	**2120-1341**
Ranger 500 4x4/Crew/ EFI 11-13	**2120-1341**
570 Ranger RZR 12	**2120-1341**
570 RZR (all models) 17-22	**2120-1341**
Sportsman 570 6x6 (all) 17-22	**2120-1341**
Scrambler 850 (all) 17-23	**2120-1341**
Sportsman 850 (all) 17-23	**2120-1341**
Ace 900 17-19	**2120-1341**
Ranger 900 Crew/EPS/ XP 16-19	**2120-1341**
RZR 4 900/EPS/XP/S 14-22	**2120-1341**

FITS MODEL	PART #
POLARIS (CONT)	
RZR XP 1000/XP4 1000 (all) 14-16	**2120-1341**
Ranger 1000 (all except Diesel/NSTR) 17-23	**2120-1341**
RZR 4 1000 XP (most models) 17-23	**2120-1341**
Scrambler 1000 (all) 16-23	**2120-1341**
Sportsman 1000 (all) 16-23	**2120-1341**
SUZUKI	
LTA400F KingQuad 10-13	**2120-0782**
LTA450X KingQuad 07-10	**2120-0782**
LTA500F Vinson 4x4 Auto 02-07	**2120-0782**
LTF500F Vinson 4x4 Manual 04-07	**2120-0782**
LTA500X KingQuad 09, 11-14	**2120-0782**
LTA700X KingQuad 4x4 06-07	**2120-0782**
LTA750X KingQuad 08-09, 11-13	**2120-0782**
YAMAHA	
YFM660 Grizzly 02-06	**2120-0782**
YFM700 Raptor 06-12	**2120-0782**
YFZ450R 09-12	**2120-0782**
YXR45F Rhino 450 06-09	**2120-0782**
YFM550 Grizzly 09-14	**2120-1341**
YXR66F Rhino 660 04-07	**2120-0782**
YFM700 Grizzly 07-23	**2120-1341**
YFM700 Kodiak 16-23	**2120-1341**
YXC/YXM700 Viking (all) 14-24	**2120-1341**
YXE700 Wolverine 16-18	**2120-1341**
YXZ1000/R 16-18	**2120-1341**
YXR700 Rhino 08-13	**2120-1341**



HOT SHOTS RECTIFIER/REGULATOR WIRING HARNESS

- When the rectifier/regulator burns out, it's no longer necessary to buy the entire wiring harness
- Upgraded plastic body and 250-series terminals
- Includes three separate pairs of connectors to replace the OEM connector on the rec/reg and its mate
- Increases current carrying capacity by over 50%; helps eliminate corrosion and heat issues

FITS MODEL	PART #
KAWASAKI	
KAF620E Mule 3010 93, 01-08	**2112-1018**
KAF620F Mule 3020 93, 01-02	**2112-1018**
KAF620G Mule 3000 01-08	**2112-1018**
KAF620H Mule 3010 93	**2112-1018**
KAF620J Mule 3010 Trans 05-08	**2112-1018**

FITS MODEL	PART #
KAWASAKI (CONT)	
KVF650i Brute Force 4x4i 07-12	**2112-1018**
KVF750i Brute Force 4x4i 05-11	**2112-1018**
SUZUKI	
LTF500F QuadRunner 98-99	**2112-1018**



CONTACT POINT SETS

TOP-QUALITY JAPANESE "F.E.W." BRAND POINT SETS

- For Honda three-wheelers

FITS MODEL	OEM #	F.E.W. #	PART #
HONDA			
ATC70 73-74/78-85	30202-041-015	H42	**2105-0007**
ATC90 70-72/74-78	30202-107-004	D27	**2105-0008**

FITS MODEL	OEM #	F.E.W. #	PART #
HONDA (CONT)			
ATC110 79-80	30202-107-004	D27	**2105-0008**

DISCLAIMER: | SEE PAGE 4 FOR IMPORTANT INFORMATION REGARDING CERTAIN WARRANTY AND EMISSION CONTROL REGULATION COMPLIANCE AND NOISE REGULATION INFORMATION.

BOLD GRAY part numbers are new for 2024

PARTS EUROPE



2110-0621



2110-0644



2110-0662



2110-0673



2110-0686

STARTER MOTORS

- Starters are manufactured to meet or exceed OEM specifications
- Insulated armature for rust and corrosion protection
- Rubber seals on top and bottom side of unit – ensures dry operation for longer life
- 90/10 copper bushings for a longer life

FITS MODEL	PART #
ARCTIC CAT	
250 2X4 99-05	**2110-0620**
250 4X4 01-05	**2110-0620**
250 DVX 06-09	**2110-0621**
250 Utility 06-09	**2110-0621**
300 2X4 98-03	**2110-0620**
300 2X4 Utility 10-16	**2110-0621**
300 4X4 98-05	**2110-0620**
300 DVX 2x4 09-15	**2110-0621**
375 2X4 02	**2110-0622**
375 4X4 02	**2110-0622**
400 2X4 98-04	**2110-0623**
400 2X4 03-04	**2110-0622**
400 4X4 98-02	**2110-0623**
400 4X4 03-08	**2110-0622**
400 DVX 04-08	**2110-0624**
400 FIS 03-08	**2110-0622**
400 TBX 04-06	**2110-0622**
400 TRV 07-08, 10-14	**2110-0622**
400 VP 05-06	**2110-0622**
454 2X4 Bearcat 97-98	**2110-0625**
454 4X4 Bearcat 96-98	**2110-0625**
500 4X4 98-99	**2110-0625**
500 4X4 Automatic 00-09	**2110-0623**
500 4X4 Manual 00	**2110-0625**
500 4X4 Manual 01-09	**2110-0623**
500 FIS 02-08	**2110-0623**
500 TBX 02-06	**2110-0623**
500 TRV 03-08	**2110-0623**
550 Core 13	**2110-0626**
550 GT 12	**2110-0626**
550 H1 EFI 09-11	**2110-0626**
550 LTD 12-15	**2110-0626**
550 TRV 09-11	**2110-0626**
550 TRV EFT 13	**2110-0626**
550 TRV GT 11-12	**2110-0626**
550 TRV Cruiser 12	**2110-0626**
550 TRV LTD 13-14	**2110-0626**
550 TRV XT 13-16	**2110-0626**
550 XR 15	**2110-0626**
550 XR LTD 15	**2110-0626**
550 XR XT 15	**2110-0626**
550 XT 13-15	**2110-0626**
550S H1 EFI 10-11	**2110-0626**
650 H1 4X4 Automatic 05-07	**2110-0623**
650 H1 4X4 Automatic 08-10	**2110-0626**
650 H1 4X4 SE 06	**2110-0623**
650 H1 FIS 07-08	**2110-0623**
650 H1 TBX 07	**2110-0623**
650 H1 TBX 09	**2110-0626**
650 H1 TRV 07	**2110-0623**
650 H1 TRV 08-09	**2110-0626**
650 Mud Pro 10-12	**2110-0626**
650 V-Twin 4X4 Automatic 04-06	**2110-0627**

FITS MODEL	PART #
ARCTIC CAT (CONT)	
700 Gas engine 11-14	**2110-0626**
700 EFI 06-08	**2110-0629**
700 EFI LE 07-08	**2110-0629**
700 GT 11-12	**2110-0626**
700 H1 EFI 08-10	**2110-0626**
700 H1 EFI Mud Pro 09-10	**2110-0626**
700 H1 EFI TBX 10	**2110-0626**
700 LTD 11-15	**2110-0626**
700 Mud Pro 11-13	**2110-0626**
700 Mud Pro LTD 12, 14-16	**2110-0626**
700 TBX 10-16	**2110-0626**
700 TRV 07-08	**2110-0629**
700 TRV 09-11	**2110-0626**
700 TRV GT 11-12	**2110-0626**
700 TRV Cruiser 09-12	**2110-0626**
700 TRV LTD 13-14	**2110-0626**
700 TRV XT 13-14	**2110-0626**
700 XR 15	**2110-0626**
700 XR LTD 15	**2110-0626**
700 XR XT 15	**2110-0626**
700 XT 13-16	**2110-0626**
700S H1 EFI 10-11	**2110-0626**
1000 GT 12	**2110-0630**
1000 LTD 11	**2110-0630**
1000 Mud Pro 10-13	**2110-0630**
1000 TRV 09-10	**2110-0630**
1000 TRV Cruiser 09-11	**2110-0630**
1000 TRV GT 12	**2110-0630**
1000 TRV LTD 13	**2110-0630**
1000 XT 13	**2110-0630**
Thundercat H2 08-09	**2110-0626**
Thundercat H2 10	**2110-0630**
BMS MOTOR SPORTS	
250cc Utility (all)	**2110-0708**
400cc Sports (all)	**2110-0710**
400cc Utility (all)	**2110-0659**
400cc Utility A (all)	**2110-0659**
400cc Utility B (all)	**2110-0659**
BOMBARDIER/CAM-AM	
Rally 175 03-04	**2110-0636**
Rally 200 05-07	**2110-0637**
DS250 07-15	**2110-0621**
DS250 06	**2110-0621**
Outlander 330 2X4 04-05	**2110-0638**
Outlander 330 4X4 04-05	**2110-0638**
Outlander 400 2X4 03-06	**2110-0638**
Outlander 400 4X4 03-08	**2110-0638**
Outlander 400 4X4 XT 07-08	**2110-0638**
Outlander 400 EFI 08-15	**2110-0638**
Outlander 400 XT 4X4 03-06	**2110-0638**
Outlander 400 EFI XT 08	**2110-0638**
Outlander 400 EFI XT 12-14	**2110-0638**
Outlander Max 400 4X4 04-08	**2110-0638**

FITS MODEL	PART #
BOMBARDIER/CAM-AM (CONT)	
Outlander Max 400 4X4 XT 05-08	**2110-0638**
Outlander Max 400 EFI 08-15	**2110-0638**
Outlander Max 400 EFI XT 08, 12-15	**2110-0638**
Outlander Max 400 XT 4X4 05-06	**2110-0638**
Outlander L 450 EFI 15	**2110-0638**
Outlander L 450 EFI DPS 15	**2110-0638**
Outlander L Max 450 EFI 15	**2110-0638**
Outlander L Max 450 EFI DPS 15	**2110-0638**
DS450 08-15	**2110-0639**
DS450 X 08-15	**2110-0639**
Quest 500 2X2 02-04	**2110-0640**
Quest 500 4X4 02-04	**2110-0640**
Quest 500 XT 02-04	**2110-0640**
Traxter 500 99-01	**2110-0641**
Traxter 500 5-Speed 04-05	**2110-0641**
Traxter 500 Autoshift 01-03	**2110-0641**
Traxter 500 Autoshift XT 02-03	**2110-0641**
Traxter 500 Foot Shift 01	**2110-0641**
Traxter Max 500 03-05	**2110-0641**
Traxter Max XT 500 04-05	**2110-0641**
Traxter XL 500 01-05	**2110-0641**
Traxter XT 500 01-05	**2110-0641**
Outlander 500 4x4 07-08	**2110-0613**
Outlander 500 4x4 XT 07-08	**2110-0613**
Outlander 500 EFI 09-13	**2110-0613**
Outlander 500 EFI 14-15	**2110-0613**
Outlander 500 EFI DPS 13-15	**2110-0613**
Outlander 500 EFI XT 09, 12-15	**2110-0613**
Outlander L 500 EFI 15	**2110-0613**
Outlander L 500 EFI DPS 15	**2110-0613**
Outlander L Max 500 EFI 15	**2110-0613**
Outlander L Max 500 EFI DPS 15	**2110-0613**
Outlander Max 500 4x4 07-08	**2110-0613**
Outlander Max 500 4x4 XT 07-08	**2110-0613**
Outlander Max 500 EFI 09-15	**2110-0613**
Outlander Max 500 EFI DPS 13-15	**2110-0613**
Outlander Max 500 EFI XT 09, 12-15	**2110-0613**
Renegade 500 08-13	**2110-0613**
Renegade 500 EFI 14-15	**2110-0613**
Outlander 650 4x4 06-08	**2110-0613**
Outlander 650 4x4 XT 07-08	**2110-0613**
Outlander 650 EFI 09-15	**2110-0613**
Outlander 650 XT 4x4 06	**2110-0613**
Outlander 650 EFI DPS 13-15	**2110-0613**
Outlander 650 EFI XMR 13-15	**2110-0613**
Outlander 650 EFI XT 09, 12-15	**2110-0613**
Outlander 650 6x6 XT 14-15	**2110-0613**
Outlander Max 650 4x4 06-08	**2110-0613**
Outlander Max 650 4x4 XT 07-08	**2110-0613**
Outlander Max 650 EFI 09-15	**2110-0613**
Outlander Max 650 EFI DPS 13-15	**2110-0613**
Outlander Max 650 EFI XT 09, 12-15	**2110-0613**
Outlander Max 650 XT 4x4 06	**2110-0613**

STARTER MOTORS continued on next page.

DISCLAIMER: SEE PAGE 4 FOR IMPORTANT INFORMATION REGARDING CERTAIN WARRANTY AND EMISSION CONTROL REGULATION COMPLIANCE AND NOISE REGULATION INFORMATION.

BOLD GRAY part numbers are new for 2024

STARTER MOTORS (CONT)

FITS MODEL	PART #
BOMBARDIER/CAM-AM (CONT)	
DS650 00-07	**2110-0642**
DS650 Baja 02-04	**2110-0642**
DS650X 04-07	**2110-0642**
Outlander 800 4x4 06-08	**2110-0613**
Outlander 800 XT 4x4 06	**2110-0613**
Outlander 800 4x4 XT 07-08	**2110-0613**
Outlander 800R EFI 09-15	**2110-0613**
Outlander 800R EFI DPS 13-15	**2110-0613**
Outlander 800R EFI XMR 11-12	**2110-0613**
Outlander 800R EFI XT 09, 12-15	**2110-0613**
Outlander 800R EFI XT-P 13-15	**2110-0613**
Outlander 800R EFI XXC 11	**2110-0613**
Outlander Max 800 4x4 06-08	**2110-0613**
Outlander Max 800 4x4 XT 07-08	**2110-0613**
Outlander Max 800 LTD 07-08	**2110-0613**
Outlander Max 800R EFI 09-15	**2110-0613**
Outlander Max 800R EFI DPS 13-15	**2110-0613**
Outlander Max 800 XT 4x4 06	**2110-0613**
Outlander Max 800R EFI XT 09, 12-15	**2110-0613**
Outlander Max 800R EFI XT-P 12-15	**2110-0613**
Outlander Max 800R LTD 09-12	**2110-0613**
Renegade 800 EFI 07-08	**2110-0613**
Renegade 800 EFI X 08	**2110-0613**
Renegade 800R EFI 09-15	**2110-0613**
Renegade 800R EFI X 09-12	**2110-0613**
Renegade 800R EFI XXC 12-15	**2110-0613**
Outlander 1000 EFI 12-15	**2110-0613**
Outlander 1000 EFI DPS 13-15	**2110-0613**
Outlander 1000 EFI XMR 13-15	**2110-0613**
Outlander 1000 EFI XT 12-15	**2110-0613**
Outlander 1000 EFI XT-P 13-14	**2110-0613**
Outlander 1000 XXC 12	**2110-0613**
Outlander 1000 6x6 XT 14-15	**2110-0613**
Outlander Max 1000 EFI 13-15	**2110-0613**
Outlander Max 1000 EFI DPS 13-15	**2110-0613**
Outlander Max 1000 EFI LTD 13-15	**2110-0613**
Outlander Max 1000 EFI XMR 13	**2110-0613**
Outlander Max 1000 EFI XT 13-15	**2110-0613**
Outlander Max 1000 EFI XT-P 13-15	**2110-0613**
Renegade 1000 EFI 12-15	**2110-0613**
Renegade 1000 XXC 12-14	**2110-0613**
COLEMAN	
Trail Tamer 360 (all)	**2110-0709**
E-TON	
AXL-50 Lightning 50 (all)	**2110-0643**
AXL-50C Lightning 50 (all)	**2110-0643**
NXL-50 Lightning 50D (all)	**2110-0643**
RXL-50 Viper 50 (all)	**2110-0643**
RXL-50M Viper 50M (all)	**2110-0643**
TXL-50 Impulse 50 (all)	**2110-0643**
TXL-50 Thunder 50 (all)	**2110-0643**
AXL-90 Lightning 90 2-Stroke (all)	**2110-0644**
AXL-90C Lightning 90 2-Stroke (all)	**2110-0644**
DXL-90 Sierra 90 2-Stroke (all)	**2110-0644**
DXL-90U Sierra 90 2-Stroke (all)	**2110-0644**
NXL-90 Thunder 90D 2-Stroke (all)	**2110-0644**
RXL-90 Viper 90 2-Stroke (all)	**2110-0644**
RXL-90R Viper 90R 2-Stroke (all)	**2110-0644**
RXL-90R Viper 90R SS 4-Stroke (all)	**2110-0644**
TXL-90 Impulse 90 2-Stroke (all)	**2110-0644**
TXL-90 Thunder 90 2-Stroke (all)	**2110-0644**
HISUN	
RX400 (all)	**2110-0709**
HS500 (all)	**2110-0712**
HS500-2 (all)	**2110-0712**
RX500 (all)	**2110-0712**
HS700 (all)	**2110-0712**
HONDA	
TRX90 Fourtrax 06-09	**2110-0660**
TRX90 Fourtrax 12-17	**2110-0660**
TRX200 90-91	**2110-0646**
TRX200D 91-97	**2110-0646**
TRX250 Recon 97-01	**2110-0649**
TRX250EX Sportrax 01-08	**2110-0649**
TRX250TE Fourtrax Recon ES 02-07	**2110-0649**

FITS MODEL	PART #
HONDA (CONT)	
TRX250TE Fourtrax Recon ES 08-17	**2110-0650**
TRX250TM Fourtrax Recon 02-07	**2110-0649**
TRX250TM Fourtrax Recon 08-17	**2110-0650**
TRX250X 09-16	**2110-0649**
ATC250ES Big Red 85-86	**2110-0648**
ATC250ES Big Red 87-88	**2110-0647**
ATC250SX 85-86	**2110-0648**
ATC250SX 87	**2110-0647**
TRX250 Fourtrax 85-86	**2110-0648**
TRX250 Fourtrax 87	**2110-0647**
TRX300 88-00	**2110-0647**
TRX300EX 93-08	**2110-0651**
TRX300FW 88-00	**2110-0647**
TRX300X 09	**2110-0651**
FL350R Odyssey 85	**2110-0652**
TRX350FE Rancher 4x4 ES 00-06	**2110-0655**
TRX350FM Rancher 00-06	**2110-0655**
TRX350TE Rancher 00-06	**2110-0655**
TRX350TM Rancher 00-06	**2110-0655**
TRX350 86	**2110-0653**
TRX350 87	**2110-0654**
TRX350D 87-89	**2110-0654**
TRX400FW FourTrax Foreman 4x4 95-03	**2110-0661**
TRX400EX FourTrax 400 EX 99-01	**2110-0657**
TRX400EX SporTrax 400 EX 02-04	**2110-0657**
TRX400EX SporTrax 400 EX 05-08	**2110-0658**
TRX400FA FourTrax Rancher AT 04-07	**2110-0659**
TRX400FGA FourTrax Rancher AT 04-07	**2110-0659**
TRX400X 09	**2110-0658**
TRX400X 12-14	**2110-0658**
TRX420FA FourTrax Rancher AT 09-17	**2110-0662**
TRX420FE FourTrax Rancher 4x4 07-17	**2110-0662**
TRX420FM FourTrax Rancher 4x4 07-17	**2110-0662**
TRX420FPA FourTrax Rancher PS 09-14	**2110-0662**
TRX420FPE FourTrax Rancher ES 09-13	**2110-0662**
TRX420FPM FourTrax Rancher 4x4 PS 09-13	**2110-0662**
TRX420TE FourTrax Rancher ES 07-16	**2110-0662**
TRX420TM FourTrax Rancher 07-17	**2110-0662**
TRX450ES FourTrax Foreman ES 98-04	**2110-0661**
TRX450FM FourTrax Foreman S 02-04	**2110-0661**
TRX450S FourTrax Foreman S 98-01	**2110-0661**
TRX450ER 06-09, 12-14	**2110-0663**
TRX500FE FourTrax Foreman 4x4 ES 05-11	**2110-0661**
TRX500FE FourTrax Foreman 4x4 ES 12-16	**2110-0662**
TRX500FM FourTrax Foreman 4x4 05-11	**2110-0661**
TRX500FM FourTrax Foreman 4x4 12-16	**2110-0662**
TRX500FPA FourTrax Rincon GPS 09-14	**2110-0664**
TRX500FPE FourTrax Foreman 4x4 07-11	**2110-0661**
TRX500FPE FourTrax Foreman 4x4 12-13	**2110-0662**
TRX500FPM FourTrax Foreman 4x4 08-11	**2110-0661**
TRX500FPM FourTrax Foreman 4x4 12-13	**2110-0662**
TRX500TM FourTrax Foreman 05-06	**2110-0661**
TRX500FA FourTrax Foreman Rubicon 01-14	**2110-0664**
TRX500FA FourTrax Foreman Rubicon 15-16	**2110-0662**
TRX500FGA FourTrax Rubicon 04-05	**2110-0664**
TRX500FGA FourTrax Foreman Rubicon 06-08	**2110-0664**
TRX650FA Rincon 03-05	**2110-0665**
TRX650FGA Rincon 04-05	**2110-0665**
TRX680FA Rincon 06-17	**2110-0665**
TRX680FGA Rincon GPS 06-09	**2110-0665**
TRX700XX 08-09	**2110-0666**
KAWASAKI	
KSF80 KFX80 03-06	**2110-0668**
KLF220 Bayou 220 88-02	**2110-0671**
KLF250 Bayou 250 03-11	**2110-0671**
KEF300 Lakota 300 95-00	**2110-0672**
KEF300 Lakota Sport 01-03	**2110-0672**
KLF300 Bayou 300 (early) 86	**2110-0672**
KLF300 Bayou 300 (late) 86-04	**2110-0672**
KLF300 Bayou 300 4x4 89-05	**2110-0672**
KVF300 Prairie 300 99-02	**2110-0672**
KVF300 Prairie 300 4x4 99-02	**2110-0672**

FITS MODEL	PART #
KAWASAKI (CONT)	
KVF360 Prairie 360 03-08	**2110-0673**
KVF360 Prairie 360 09	**2110-0674**
KVF360 Prairie 360 4x4 03-08	**2110-0673**
KVF360 Prairie 360 4x4 09-12	**2110-0674**
KVF360 Prairie 360 4x4 Adv. Classic 03	**2110-0673**
KVF360 Prairie 360 4x4 Hardwoods 04-08	**2110-0673**
KVF360 Prairie 360 4x4 Hardwoods 09	**2110-0674**
KVF360 Prairie 360 4x4 Realtree APG 10-11	**2110-0674**
KLF400 Bayou 400 4x4 93-99	**2110-0675**
KVF400 Prairie 400 2X4 98-02	**2110-0675**
KVF400 Prairie 400 4x4 97-02	**2110-0675**
KSF400 KFX400 03-06	**2110-0624**
KSF450 KFX450R 08-14	**2110-0676**
KVF650 Brute Force 650 4x4 05-13	**2110-0677**
KVF650 Brute Force 650 4x4 Hardwoods 05-09	**2110-0677**
KVF650 Brute Force 650 4x4i 06-13	**2110-0677**
KVF650 Brute Force 650 4x4i Hardwoods 06-10	**2110-0677**
KVF650 Prairie 650 4x4 02-03	**2110-0677**
KVF650 Prairie 650 4x4 Adv. Classic 02-03	**2110-0677**
KSV700 KFX700 04-09	**2110-0677**
KVF700 Prairie 700 4x4 04-06	**2110-0677**
KVF700 Prairie 700 4x4 Hardwoods 05-06	**2110-0677**
KVF700 Prairie 700 4x4 Team Green 05-06	**2110-0677**
KVF750 Brute Force 750 4x4i 05-14	**2110-0677**
KVF750 Brute Force 750 4x4i EPS 12-17	**2110-0677**
KVF750 Brute Force 750 4x4i Hardwoods 08-09	**2110-0677**
KVF750 Brute Force 750 4x4i NRA Outdoors 08-09	**2110-0677**
KVF750 Brute Force 750 4x4i Realtree APG 10	**2110-0677**
KTM	
450 SX ATV 09-10	**2110-0683**
505 SX ATV 10	**2110-0683**
525 XC ATV 06-09	**2110-0684**
525 XC-W ATV 07	**2110-0684**
KYMCO	
Mxer 150 02-07	**2110-0686**
MXU 150 05-10	**2110-0686**
Mongoose 250 04-08	**2110-0621**
MXU 250 04-09	**2110-0621**
Maxxer 250 (all)	**2110-0621**
Mongoose 300 06-10	**2110-0621**
MXU 300 06-10	**2110-0621**
Maxxer 300 06-10	**2110-0621**
Maxxer 375 10	**2110-0622**
MXU 375 09-14	**2110-0622**
400 CR 13-15	**2110-0924**
MXU 400 08-11	**2110-0622**
425 CR/CR SE 12	**2110-0924**
425 EFI/CR 11	**2110-0924**
450 12, 14-15	**2110-0924**
450 CR 13	**2110-0924**
450 EFI 10-11	**2110-0924**
450 GT 12	**2110-0924**
450 TRV 11-12	**2110-0924**
450 TRV GT 12	**2110-0924**
450 XC 11-15	**2110-0924**
Maxxer 450i 12	**2110-0924**
500 13-14	**2110-0924**
MXU 450i 12-15	**2110-0924**
500 TRV 13-15	**2110-0924**
500 XR 15	**2110-0924**
500 XT 13-14	**2110-0924**
MXU 500 05-14	**2110-0687**
MXU 500 IRS 4x4 09-14	**2110-0687**
MXU 500i 10-14	**2110-0687**
Prowler 500 HDX 14-15	**2110-0924**
Prowler 500 HDX LTD 14	**2110-0924**
Prowler 500 HDX XT 14	**2110-0924**
MASSEY FERGUSON	
250 06-07	**2110-0621**
250 2X4 01-05	**2110-0620**

DISCLAIMER: SEE PAGE 4 FOR IMPORTANT INFORMATION REGARDING CERTAIN WARRANTY AND EMISSION CONTROL REGULATION COMPLIANCE AND NOISE REGULATION INFORMATION.

BOLD GRAY part numbers are new for 2024

PARTS EUROPE

STARTER MOTORS (CONT)

FITS MODEL	PART #
MASSEY FERGUSON (CONT)	
250 4X4 01-05	**2110-0620**
300 2X4 00-03	**2110-0620**
300 4X4 00-05	**2110-0620**
400 4X4 00-02	**2110-0623**
400 4X4 03-07	**2110-0622**
500 4X4 00-01	**2110-0625**
500 4X4 02-07	**2110-0623**
650 V-Twin 4X4 Automatic/LE 04-06	**2110-0627**
650 4X4 05-07	**2110-0623**
POLARIS	
Outlaw 50 08-13	**2110-0644**
Predator 50 04-06	**2110-0643**
Predator 50 07	**2110-0644**
Scrambler 50 01-03	**2110-0643**
Outlaw 90 07-14	**2110-0688**
Predator 90 03-06	**2110-0644**
Scrambler 90 01-03	**2110-0644**
Sportsman 90 01-06	**2110-0644**
Sportsman 90 07-14	**2110-0688**
Phoenix 200 05-15	**2110-0689**
Sawtooth 200 06-07	**2110-0689**
Scrambler 250 85-86	**2110-0690**
Trail Blazer 250 96-06	**2110-0690**
Trail Boss 250 85-99	**2110-0690**
Xplorer 250 00-02	**2110-0690**
Big Boss 300 2X4 94-95	**2110-0690**
Big Boss 300 4X4 94-95	**2110-0690**
Xplorer 300 96-00	**2110-0690**
Xpress 300 96-99	**2110-0690**
Sportsman 300 08-10	**2110-0691**
Magnum 325 2x4 00-02	**2110-0692**
Magnum 325 HDS 2x4 00-02	**2110-0692**
Magnum 325 4x4 00-02	**2110-0692**
Magnum 325 HDS 4x4 00-02	**2110-0692**
Trail Boss 325 00-02	**2110-0692**
Xpedition 325 00-02	**2110-0693**
ATP 330 4x4 04-05	**2110-0692**
Magnum 330 2x4 03-05	**2110-0692**
Magnum 330 4x4 03-06	**2110-0692**
Magnum 330 HDS 4x4 03	**2110-0692**
Trail Blazer 330 08-11	**2110-0692**
Trail Boss 330 03-11	**2110-0692**
Trail Blazer/Trail Boss 330 12-13	**2110-0923**
Sportsman 335 99-00	**2110-0692**
Worker 335 99	**2110-0692**
Sportsman 350 93	**2110-0690**
Trail Boss 350L 90-93	**2110-0690**
400L 2X4 94-95	**2110-0690**
400L 4X4 94-95	**2110-0690**
Scrambler 400 2x4 97-02	**2110-0690**
Scrambler 400 4x4 95-02	**2110-0690**
Sport 400L 94-99	**2110-0690**
Sportsman 400 94-97	**2110-0690**
Sportsman 400 01-05	**2110-0692**
Sportsman 400 HO 4x4 08-10	**2110-0694**
Sportsman 400 HO 4x4 11	**2110-0692**
Sportsman 400 HO 4x4 12-14	**2110-0923**
Trail Blazer 400 03	**2110-0690**
Xplorer 400 95-02	**2110-0690**
Xpress 400 96-97	**2110-0690**
Magnum 425 2X4 95-98	**2110-0692**
Magnum 425 4X4 95-98	**2110-0692**
Sportsman 400 01-05	**2110-0692**
Xpedition 425 00-02	**2110-0693**
Outlaw 450 MXR 09	**2110-0684**
Outlaw 450 S 08	**2110-0684**
Outlaw 450 S 10	**2110-0684**
Hawkeye 400 HO 11	**2110-0692**
Sportsman 400 HO 4x4 08-10	**2110-0694**
Sportsman 400 HO 4x4 11	**2110-0692**
Sportsman 450 06-07	**2110-0692**
ATP 500 HO 4x4 04-05	**2110-0692**
ATV Pro 500 4x4 PPS 02	**2110-0692**
Magnum 500 99-03	**2110-0692**

FITS MODEL	PART #
POLARIS (CONT)	
Magnum 500 HDS 00-03	**2110-0692**
Outlaw 500 06-07	**2110-0695**
Predator 500 03-07	**2110-0695**
Scrambler 500 2x4 97-02	**2110-0692**
Scrambler 500 2x4 Intl 07-09	**2110-0692**
Scrambler 500 4x4 97-11	**2110-0692**
Scrambler 500 4x4 12	**2110-0923**
Sportsman 500 96-00	**2110-0692**
Sportsman 500 EFI 06-09	**2110-0692**
Sportsman 500 HO 01-11	**2110-0692**
Sportsman 500 HO 12-13	**2110-0923**
Sportsman 500 HO EFI 08	**2110-0692**
Sportsman 500 HO Freedom 02	**2110-0692**
Sportsman 500 Duse 01-02	**2110-0692**
Sportsman 500 Duse HO 01-02	**2110-0692**
Sportsman 500 Forest 11	**2110-0692**
Sportsman 500 Forest 12-13	**2110-0923**
Sportsman 500 PSE HO 02	**2110-0692**
Sportsman 500 RSE 99-00	**2110-0692**
Sportsman 500 RSE HO 01-02	**2110-0692**
Sportsman 500 Touring EFI 08-09	**2110-0692**
Sportsman 500 Touring HO 10-11	**2110-0692**
Sportsman 500 Touring HO 12-13	**2110-0923**
Sportsman 500 Touring Quad EFI 08-09	**2110-0692**
Sportsman 500 Tractor Forest (earlier models) 12	**2110-0692**
Sportsman 500 Tractor Forest 12-14	**2110-0923**
Sportsman 500 Tractor EFI 09-10	**2110-0692**
Sportsman 500 Tractor EFI Forest 11	**2110-0692**
Sportsman 500 X 02	**2110-0692**
Sportsman 500 X2 06	**2110-0692**
Sportsman 500 X2 EFI 07-09	**2110-0692**
Sportsman 500 X2 Quad EFI 07-09	**2110-0692**
Worker 500 99, 01	**2110-0692**
Xplorer 500 97	**2110-0692**
Outlaw 525 07-11	**2110-0684**
Sportsman 550 11-13	**2110-0696**
Sportsman 550 EPS 10-14	**2110-0696**
Sportsman 550 Forest 11-14	**2110-0696**
Sportsman 550 Touring EPS 10-14	**2110-0696**
Sportsman 550 X2 10-14	**2110-0696**
Sportsman 550 X2 EPS 14	**2110-0696**
Sportsman 550 XP 09-10	**2110-0696**
Sportsman 550 XP EPS 09	**2110-0696**
Sportsman 550 XP HD 13-14	**2110-0696**
Sportsman 550 XP Touring EPS 12	**2110-0696**
Sportsman 570 EFI 14	**2110-0921**
Sportsman 570 EFI EPS/EFI EPS Forest 14	**2110-0921**
Sportsman 570 EFI HD 14-15	**2110-0921**
Sportsman 570 EFI UTE HD 14	**2110-0921**
Sportsman 570 Forest 14	**2110-0921**
Sportsman 570 SP MD 15	**2110-0921**
Sportsman 570 Touring EFI 14	**2110-0921**
Sportsman 600 03-04	**2110-0601**
Sportsman 600 Twin 04-05	**2110-0601**
Sportsman 700 02-06	**2110-0601**
Sportsman 700 EFI 05-07	**2110-0601**
Sportsman 700 MV7 05	**2110-0601**
Sportsman 700 X2 EFI 08	**2110-0601**
Sportsman 800 EFI 05-14	**2110-0601**
Sportsman 800 Forest 12-14	**2110-0601**
Sportsman 800 HO EFI 08-09	**2110-0601**
Sportsman 800 Touring EFI 08-09	**2110-0601**
Sportsman 800 X2 EFI 07-09	**2110-0601**
Sportsman 800 6x6 EFI 09-14	**2110-0601**
Sportsman 800 6x6 Forest 12-15	**2110-0601**
Scrambler 850 HO EPS 13-14	**2110-0697**
Scrambler 850 HO EPS Int'l 13-14	**2110-0697**
Scrambler 850 XP HO EPS (1/23/14 and before) 14	**2110-0697**
Sportsman 850 Forest 11-14	**2110-0697**
Sportsman 850 Touring EPS 10-14	**2110-0697**
Sportsman 850 Touring EPS HO 13-14	**2110-0697**
Sportsman 850 WV (1/23/14 and before) 14	**2110-0697**

FITS MODEL	PART #
POLARIS (CONT)	
Sportsman 850 X2 11	**2110-0697**
Sportsman 850 XP 09-13	**2110-0697**
Sportsman 850 XP EPS 09-12	**2110-0697**
Sportsman 850 XP EPS HO 13-14	**2110-0697**
Sportsman 850 XP EPS Touring 12	**2110-0697**
Scrambler 1000 XP (1/23/14 and before) 14	**2110-0697**
SUZUKI	
LT-Z50 QuadSport 06-10	**2110-0699**
LT-Z50Z QuadSport 06-10	**2110-0699**
LT80 QuadSport 87-06	**2110-0668**
LT160 QuadRunner 03-04	**2110-0701**
LT160E QuadRunner 89-92	**2110-0701**
LT-F160 QuadRunner 91-04	**2110-0701**
LT230E QuadRunner 88-93	**2110-0701**
LT-F250 Ozark 02-09, 12-14	**2110-0701**
LT-Z250 QuadSport 04-10	**2110-0701**
LT250EF QuadRunner 85-86	**2110-0702**
LT-4WD QuadRunner 87-98	**2110-0620**
LT-F4WDX King Quad 91-98	**2110-0620**
LT-F250 2WD QuadRunner 88-01	**2110-0620**
LT-F250F 4WD QuadRunner 98-02	**2110-0620**
LT300E QuadRunner 87-89	**2110-0702**
LT-F300F King Quad 99-02	**2110-0620**
LT-A400 2WD Eiger 02-07	**2110-0622**
LT-A400F 4WD Eiger 02-07	**2110-0622**
LT-A400 King Quad 08-09	**2110-0622**
LT-A400F King Quad 08-10	**2110-0622**
LT-F400 2WD Eiger 02-07	**2110-0622**
LT-F400F 4WD Eiger 02-07	**2110-0622**
LT-F400 King Quad 08	**2110-0622**
LT-F400F King Quad 08-10	**2110-0622**
LT-Z400 QuadSport 03-11	**2110-0624**
LT-Z400Z QuadSport 03-11	**2110-0624**
LT-R450 QuadRacer 06-09	**2110-0704**
LT-R450Z QuadRacer 06-09	**2110-0704**
LT-A450X King Quad 07-10	**2110-0703**
LT-A450XZ King Quad 07-10	**2110-0703**
LT-A500F 4WD Vinson 02-07	**2110-0623**
LT-A500FB 4WD Vinson 04-07	**2110-0623**
LT-A500FC 4WD Vinson 04-07	**2110-0623**
LT-A500X KingQuad 09-17	**2110-0703**
LT-F500F 4WD Vinson 03-07	**2110-0623**
LT-F500FC 4WD Vinson 04-07	**2110-0623**
LT-A500F QuadMaster 00-01	**2110-0623**
LT-F500F QuadRunner 98-02	**2110-0623**
LT-A700X King Quad 05-07	**2110-0629**
LT-V700F Twin Peaks 04-05	**2110-0677**
LT-A750X King Quad 08-09	**2110-0629**
LT-A750X King Quad 09-17	**2110-0919**
YAMAHA	
Raptor 50 YFM50 04-08	**2110-0705**
Badger YFM80 86-88	**2110-0705**
Badger YFM80 92-01	**2110-0705**
Grizzly 80 YFM80 05-08	**2110-0705**
Raptor 80 YFM80 02-08	**2110-0705**
Champ YFM100 87-91	**2110-0705**
Moto-4 YFM100 85-89	**2110-0705**
Breeze YFA1 89-04	**2110-0706**
Grizzly 125 YFM125G 04-10	**2110-0706**
Grizzly 125 YFM125G 11-13	**2110-0706**
Moto-4 YFM200 85-90	**2110-0707**
Tri-Moto YTM200E 83-85	**2110-0707**
Moto-4 YFM225 86-88	**2110-0708**
Tri-Moto YTM225DX 83-86	**2110-0707**
Bear Tracker YFM250X 99-04	**2110-0707**
Big Bear 250 YFM250B 06-09	**2110-0708**
Bruin 250 2WD YFM250BT 05-06	**2110-0708**
Moto-4 YFM250 89-91	**2110-0708**
Timberwolf YFB250F (2WD) 92-99	**2110-0707**
Timberwolf YFB250FW (4WD) 94-00	**2110-0707**
Big Bear 350 2WD YFM350U 96-98	**2110-0710**
Big Bear 350 2WD YFM350U 99	**2110-0711**
Big Bear 350 4WD YFM350FW 87-95	**2110-0710**

STARTER MOTORS continued on next page.

DISCLAIMER: SEE PAGE 4 FOR IMPORTANT INFORMATION REGARDING CERTAIN WARRANTY AND EMISSION CONTROL REGULATION COMPLIANCE AND NOISE REGULATION INFORMATION.

BOLD GRAY part numbers are new for 2024

STARTER MOTORS (CONT)

FITS MODEL	PART #
YAMAHA (CONT)	
Big Bear 350 4WD YFM350FW 96-99	**2110-0711**
Bruin 350 2WD YFM350BA 04-06	**2110-0709**
Bruin 350 4WD YFM350FA 04-06	**2110-0709**
Grizzly 350 2WD YFM350G 07-14	**2110-0709**
Grizzly 350 4WD YFM350FG 07-14	**2110-0709**
Grizzly 350 4WD Hunter YFM350FG 12-14	**2110-0709**
Grizzly 350 IRS FWD YFM350FGI 07-11	**2110-0709**
Moto-4 YFM350ER 87-95	**2110-0710**
Raptor 350 YFM350R 04-13	**2110-0710**
Raptor 350 YFM350RSE 05-07	**2110-0710**
Warrior 350 YFM350X 87-04	**2110-0710**
Wolverine 350 YFM350FX 95-05	**2110-0711**
Wolverine 350 YFM350X 06-09	**2110-0709**
Big Bear 400 2WD YFM400 00-09	**2110-0711**
Big Bear 400 4WD YFM400F 00-12	**2110-0711**
Grizzly 400 YFM4FG 07-08	**2110-0712**
Kodiak 400 2WD YFM400A 00-04	**2110-0712**
Kodiak 400 4WD YFM400FW 93-98	**2110-0710**
Kodiak 400 4WD YFM400FW 99	**2110-0711**

FITS MODEL	PART #
YAMAHA (CONT)	
Kodiak 400 4WD YFM400FA 00-06	**2110-0712**
Grizzly 450 4WD YFM450FG/FGI 07-10	**2110-0712**
Kodiak 450 4x4 YFM450FA 03-06	**2110-0712**
Wolverine 450 4x4 YFM450FX 06-10	**2110-0712**
Grizzly 450 4WD YFM450FG/FGI 11-14	**2110-0713**
Grizzly 450 4WD Hunter YFM450FGH 07-10	**2110-0712**
Grizzly 450 4WD Hunter YFM450FGH 11-13	**2110-0713**
Grizzly 450 4WD Hunting YFM450DAE 14	**2110-0713**
Grizzly 450 EPS 4WD YFM450FGP 11-14	**2110-0713**
Grizzly 450 EPS 4WD Hunter YFM45F0GPH 11-14	**2110-0713**
YFZ450 04-09, 12-13	**2110-0714**
YFZ450 LE 04	**2110-0714**
YFZ450 SE 05-09	**2110-0714**
YFZ450R 09-15	**2110-0715**
YFZ450R SE 09-15	**2110-0715**
YFZ450X 10-11	**2110-0715**
Grizzly 550 4WD YFM550FG 09-14	**2110-0716**
Grizzly 550 4WD Hunter YFM550FGH 09-14	**2110-0716**

FITS MODEL	PART #
YAMAHA (CONT)	
Grizzly 550 4WD EPS YFM550FG 09-14	**2110-0716**
Grizzly 550 4WD EPS Hunter YFM550FGH 09-14	**2110-0716**
Grizzly 600 YFM600FWA 98-01	**2110-0712**
Grizzly 660 YFM660F 02-08	**2110-0712**
Raptor 660 YFM660R 01-05	**2110-0717**
Grizzly 700 YFM700FG 07-08	**2110-0718**
Grizzly 700 Ducks YFM700FGP 07-08	**2110-0718**
Grizzly 700 Hunter YFM700FGP 07-08	**2110-0718**
Grizzly 700 Power Steering YFM7FGPX 08	**2110-0718**
Grizzly 700 SE YFM7FGPS 08	**2110-0718**
Grizzly 700 4WD YFM700FG 09-15	**2110-0716**
Grizzly 700 4WD Hunter YFM700FGH 09-14	**2110-0716**
Grizzly 700 EPS 4WD YFM700FGP 09-17	**2110-0716**
Grizzly 700 EPS 4WD Hunter YFM700FGHP 09-15	**2110-0716**
Grizzly 700 EPS FI SE YFM700PSFS 15	**2110-0716**
Raptor 700 YFM700R 06-17	**2110-0718**

UTV APPLICATIONS

FITS MODEL	PART #
ARCTIC CAT	
Prowler 550 09-12	**2110-0626**
Prowler 550 XT 13-15	**2110-0626**
Prowler 650 06-07	**2110-0623**
Prowler 650 08-09	**2110-0626**
Prowler 700 HDX 11-14	**2110-0626**
Prowler 700 HDX XT 15	**2110-0626**
Prowler 700 XT 08-09, 15-17	**2110-0626**
Prowler 700 XTX 08-14	**2110-0626**
Prowler 1000 XTZ 08-13	**2110-0630**
Prowler 1000 XT 15-17	**2110-0626**
BMS MOTOR SPORTS	
Ranch Pony 400cc (all)	**2110-0659**
BOBCAT	
3400/3400XL/3450/3600/3650 (all)	**2110-0922**
CAN-AM	
Commander 800R EFI 11-17	**2110-0613**
Commander 800R EFI DPS 13-15	**2110-0613**
Commander 800R EFI XT 12-17	**2110-0613**
Commander 1000 EFI 11-17	**2110-0613**
Commander 1000 EFI DPS 14-15	**2110-0613**
Commander 1000 EFI LTD 12-15	**2110-0613**
Commander 1000 EFI X 12-13	**2110-0613**
Commander 1000 EFI XT 12-17	**2110-0613**
Commander 1000 EFI XT-P 14-15	**2110-0613**
Maverick 1000 13-17	**2110-0613**
Maverick 1000 XDS DPS 15	**2110-0613**
Maverick 1000 XMR 14-17	**2110-0613**
Maverick 1000 XRS 13-15	**2110-0613**
Maverick 1000 XRS DPS 15	**2110-0613**
Maverick 1000 XXC 14-17	**2110-0613**
Maverick Max 1000 14-17	**2110-0613**
Maverick Max 1000 XDS DPS 15	**2110-0613**
Maverick Max 1000 XRS 14	**2110-0613**
Maverick Max 1000 XRS DPS 14-15	**2110-0613**
COLEMAN	
Outfitter 400 (all)	**2110-0709**
Outfitter 500 (all)	**2110-0712**
CUB CADET	
Big Country 4x2 03-05	**2110-0678**
HISUN	
400 4x4 (all)	**2110-0709**
500 4x4 (all)	**2110-0712**
700 Mayhem (all)	**2110-0712**
HONDA	
Pioneer 500 15-16	**2110-0662**
Pioneer 700 14-16	**2110-0665**
Pioneer 700-4 14-16	**2110-0665**
JOHN DEERE	
Buck 500 4-Tec Rotax engine (all)	**2110-0641**
Gator TX Kawasaki 15,5HP engine (all)	**2110-0682**
Gator XUV 620i 4x4 Kawasaki 23HP engine (all)	**2110-0679**

FITS MODEL	PART #
JOHN DEERE (CONT)	
Gator XUV 625i 4x4 Kawasaki 23HP engine (all)	**2110-0679**
KAWASAKI	
KAF300 Mule 500 (all)	**2110-0678**
KAF300 Mule 520 (all)	**2110-0678**
KAF300 Mule 550 (all)	**2110-0678**
KAF400 Mule 600 05-16	**2110-0682**
KAF400 Mule 610 4x4 05-16	**2110-0682**
KAF400 Mule 610 4x4 Hardwoods 06-09	**2110-0682**
KAF400 Mule 610 4x4 Realtree APG 06-12	**2110-0682**
KAF400 Mule 610 4x4 XC 10-15	**2110-0682**
KAF400 Mule 610 4x4 XC Realtree APG 11-14	**2110-0682**
KAF620 Mule 2500 (all)	**2110-0679**
KAF620 Mule 2510 4x4 (all)	**2110-0679**
KAF620 Mule 2520 Turf (all)	**2110-0679**
KAF620 Mule 3000 (all)	**2110-0680**
KAF620 Mule 3010 4x4 (all)	**2110-0680**
KAF620 Mule 3010 4x4 Adv. Classic (all)	**2110-0680**
KAF620 Mule 3010 4x4 Hardwoods (all)	**2110-0680**
KAF620 Mule 3010 Trans 4x4 (all)	**2110-0680**
KAF620 Mule 3010 Trans 4x4 Hardwoods (all)	**2110-0680**
KAF620 Mule 3020 Turf (all)	**2110-0680**
KAF620 Mule 4000 P9F-PAF (-FD620DE485832) 09-10	**2110-0680**
KAF620 Mule 4010 4x4 M9F-MAF (-FD620DE485832) 09-10	**2110-0680**
KAF620 Mule 4010 4x4 Hardwoods Green N9F (-FD620DE485832) 09	**2110-0680**
KAF620 Mule 4010 Trans 4x4 R9F-RAFA (-FD620DE485832) 09	**2110-0680**
KAF620 Mule 4010 Trans 4x4 Hardwoods Green S9F (-FD620DE485832) 09	**2110-0680**
KAF950 Mule 2510 (all)	**2110-0681**
KAF950 Mule 3010 4x4 (Incl. models before 2004) 04-05	**2110-0681**
KAF950 Mule 3010 4x4 06-08	**2110-0681**
KAF950 Mule 3010 Trans 4x4 07-08	**2110-0681**
KAF950 Mule 4010 4x4 09-13	**2110-0681**
KAF950 Mule 4010 Trans 4x4 09-13	**2110-0681**
KAF950 Mule 4010 Trans 4x4 Realtree APG 10	**2110-0681**
KYMCO	
UXV 500 08-15	**2110-0687**
UXV 500i 11-15	**2110-0687**
POLARIS	
Big Boss 250 4x6 89-92	**2110-0690**
Big Boss 250 6X6 91-93	**2110-0690**
Big Boss 300 6X6 94	**2110-0690**
Big Boss 350 6X6 93	**2110-0690**
Big Boss 400L 6X6 94-97	**2110-0690**
Magnum 425 6X6 96-97	**2110-0692**
Ranger 2X4 01-04	**2110-0692**

FITS MODEL	PART #
POLARIS (CONT)	
Ranger 4X4 400 10-14	**2110-0692**
Big Boss 500 6X6 98-99	**2110-0692**
Big Boss 500 6X6 INT'L 99-02	**2110-0692**
Ranger 2X4 500 05-09	**2110-0692**
Ranger 4X4 500 01-07	**2110-0692**
Ranger 4X4 500 Crew 11-13	**2110-0692**
Ranger 4X4 500 EFI 06-13	**2110-0692**
Ranger 6X6 98-05	**2110-0692**
RZR 570 EFI 12-13	**2110-0921**
Ranger 4x4 570 EFI/EFI Crew 14	**2110-0921**
Sportsman 500 6x6 00-08	**2110-0692**
Ranger 4x4 700 05	**2110-0601**
Ranger 4x4 700 EFI 07-09	**2110-0601**
Ranger 4x4 700 EFI Crew 08-09	**2110-0601**
Ranger 6X6 700 EFI 06-09	**2110-0601**
Ranger XP 700 06	**2110-0692**
Ranger 4x4 800 EFI 10-14	**2110-0601**
Ranger 4x4 800 EFI Crew 10-14	**2110-0601**
Ranger 6X6 800 EFI 10-16	**2110-0601**
Ranger XP 800 12	**2110-0601**
RZR 800 EFI 08-14	**2110-0601**
RZR S 800 EFI 09-14	**2110-0601**
RZR 4 800 EFI 10-14	**2110-0601**
Sportsman Big Boss 800 EFI 6x6 09-10	**2110-0601**
Ranger 4x4 900 Crew 14	**2110-0920**
Ranger 4x4 900 Crew Diesel 12-14	**2110-0922**
Ranger 4x4 900 Diesel 11-14	**2110-0922**
Ranger XP 900 13-14	**2110-0920**
RZR 900 EPS/EPS Int'l 14	**2110-0920**
RZR 900 XP 11	**2110-0698**
RZR 900 XP EFI 12	**2110-0698**
RZR 900 XP EFI 13	**2110-0920**
RZR 900 XP EPS 13	**2110-0920**
RZR 4 900 XP 12	**2110-0698**
RZR 4 900 XP 13-14	**2110-0920**
RZR 4 900 XP EFI 13	**2110-0920**
General 1000 EPS 16-17	**2110-0920**
General 1000 EPS DLX 16-17	**2110-0920**
General 4 1000 EPS 16-17	**2110-0920**
RZR 1000 XP/XP Int'l 14	**2110-0920**
RZR 4 1000 XP 14	**2110-0920**
YAMAHA	
Rhino 450 YXR450F 06-09	**2110-0712**
Rhino 660 YXR660F 04-07	**2110-0712**
Rhino 700 YXR700F 08-13	**2110-0718**
Viking 700 YXC700D 15-17	**2110-0718**
Viking 700 YXM700D 14-17	**2110-0718**
Viking 700 EPS YXC700P 15-17	**2110-0718**
Viking 700 EPS YXC700PH Hunter 15-17	**2110-0718**
Viking 700 EPS YXM700P 14-17	**2110-0718**

DISCLAIMER: | SEE PAGE 4 FOR IMPORTANT INFORMATION REGARDING CERTAIN WARRANTY AND EMISSION CONTROL REGULATION COMPLIANCE AND NOISE REGULATION INFORMATION.

BOLD GRAY part numbers are new for 2024

PARTS EUROPE

STARTERS

- Heavy-duty replacement drive that meets or exceeds original manufacturer's specifications
- ISO9001 and TS16949 certified
- Meets or exceeds O.E. 30k cycle test
- 100% new components and units
- Sold each



2110-1201



2110-1253

FITS MODEL	PART #
ARCTIC CAT (TEXTRON)	
250 2x4 Auto 06-09	2110-1261
250 2x4 DVX 06-08	2110-1261
300 2x4 DVX 09-16	2110-1261
400 2x4 DVX 09-16	2110-1237
400 2x4 FIS/Auto 03-04	2110-1237
400 4x4 Auto 03-08	2110-1237
400 4x4 Auto TBX 04-06	2110-1237
400 4x4 Auto TRV 06-08	2110-1237
400 4x4 FIS/Auto 03-08	2110-1237
Bearcat 454 2x4 98	2110-1231
500 4x4 98-02	2110-1231
Alterra 550 EFI 4x4 XT EPS 16	2110-1245
H1 550 EFI 4x4 GT/EFT 11-12	2110-1245
H1 550 EFI 4x4 LTD 12-14	2110-1245
H1 550 EFI 4x4 TRV Core EFT 13	2110-1245
H1 550 EFI 4x4 TRV Cruiser 11-12	2110-1245
H1 550 EFI 4x4 TRV LE 09	2110-1245
H1 550 EFI 4x4 TRV LTD 13-14	2110-1245
H1 550 EFI 4x4 TRV LTD EPS 15	2110-1245
H1 550 EFI 4x4 TRV XT/EFT 13-14	2110-1245
H1 550 EFI 4x4 TRV XT EPS 15-16	2110-1245
H1 550 EFI 4x4 09-14	2110-1245
Prowler 550 EFI 4x4 XT 10-12	2110-1245
Prowler 550 EFI 4x4 09	2110-1245
XR 550 EFI 4x4 XT/LTD EPS 15	2110-1245
H1 650 4x4 Auto TBX 07	2110-1245
H1 650 4x4 TBX 09	2110-1245
H1 650 4x4 08-11	2110-1245
Alterra 700 EFI 4x4 SE/EPS 21	2110-1245
Alterra 700 EFI 4x4 TRV EPS 21	2110-1245
Alterra 700 EFI 4x4 TRV XT 17	2110-1245
Alterra 700 EFI 4x4 XT EPS 16-19	2110-1245
Alterra 700 EFI 4x4 16-17	2110-1245
H1 700 EFI 4x4 Core EFT 13	2110-1245
H1 700 EFI 4x4 GT/EFT 12	2110-1245
H1 700 EFI 4x4 TBX 10-14	2110-1245
H1 700 EFI 4x4 TBX EPS 15-17	2110-1245
H1 700 EFI 4x4 TBX GT 12	2110-1245
H1 700 EFI 4x4 TRV 09-11	2110-1245
H1 700 EFI 4x4 TRV Cruiser 09-12	2110-1245
H1 700 EFI 4x4 TRV GT/EFT 12	2110-1245
H1 700 EFI 4x4 TRV LTD 13-14	2110-1245
H1 700 EFI 4x4 TRV LTD EPS 15	2110-1245
H1 700 EFI 4x4 TRV XT/EFT 13-14	2110-1245
H1 700 EFU 4x4 TRV XT EPS 15-16	2110-1245
H1 700 EFI 4x4 XT/EFT 13-14	2110-1245
H1 700 EFI 4x4 09-14	2110-1245
Prowler 700 EFI 4x4 HDX 11-14	2110-1245
Prowler 700 EFI 4x4 HDX XT EPS 15-17	2110-1245
Prowler 700 EFI 4x4 XTX 09-12	2110-1245
XR 700 EFI 4x4 LTD/XT EPS 15	2110-1245
XR 700 EFI 4x4 15	2110-1245
H2 950 4x4 Thundercat 08	2110-1245
Alterra 1000 EFI 4x4 TRV XT EPS 17-18	2110-1245
H2 1000 EFI 4x4 Thundercat 09-10	2110-1245
H2 1000 EFI 4x4 TRV Cruiser 09-12	2110-1245
H2 1000 EFI 4x4 TRV GT 12	2110-1245
Prowler 1000 EFI 4x4 XT EPS 15-17	2110-1245
CAN-AM (BRP)	
DS 250 2x4 06-18	2110-1261
Outlander 400 EFI 4x4 Max/XT 10-14	2110-1238
Outlander 400 EFI 4x4 10-14	2110-1238
Outlander 450 EFI 4x4 Max 18	2110-1238
Outlander 450 EFI 6x6 DPS 19	2110-1238
Outlander L 450 EFI 4x4 DPS 15-16	2110-1238
Outlander L 450 EFI 4x4 Max 16	2110-1238
Outlander L 450 EFI 4x4 Max DPS 15-17	2110-1238

FITS MODEL	PART #
CAN-AM (BRP) (CONT)	
Outlander L 450 EFI 4x4 15-16	2110-1238
Outlander 500 EFI 4x4 DPS 13-14	2110-1244
Outlander 500 EFI 4x4 Max 11-12	2110-1244
Outlander 500 EFI 4x4 Max DPS 13-14	2110-1244
Outlander 500 EFI 4x4 Max XT 10-12	2110-1244
Outlander 500 EFI 4x4 XT 10-12	2110-1244
Outlander 500 EFI 4x4 11-14	2110-1244
Outlander L 500 EFI 4x4 DPS 15	2110-1244
Outlander L 500 EFI 4x4 Max DPS 15	2110-1244
Renegade 500 EFI 4x4 10-15	2110-1244
Outlander 570 EFI 4x4 DPS 17-18	2110-1244
Outlander 570 EFI 4x4 Max/XT DPS 17-18	2110-1244
Outlander 570 EFI 4x4 X MR DPS 17-18	2110-1244
Outlander 570 EFI 4x4 XT DPS 17	2110-1244
Outlander 570 EFI 4x4 17	2110-1244
Renegade 570 EFI 4x4 X MR/XC DPS 17-18	2110-1244
Renegade 570 EFI 4x4 16-18	2110-1244
Outlander 650 EFI 4x4 DPS 14-15	2110-1244
Outlander 650 EFI 4x4 Max 11-12	2110-1244
Outlander 650 EFI 4x4 Max DPS 15-18	2110-1244
Outlander 650 EFI 4x4 Max XT 11-12	2110-1244
Outlander 650 EFI 4x4 Max XT DPS 13-18	2110-1244
Outlander 650 EFI 4x4 Max XT-P CPS 17	2110-1244
Outlander 650 EFI 4x4 X MR DPS 14-15	2110-1244
Outlander 650 EFI 4x4 XT 11-12	2110-1244
Outlander 650 EFI 4x4 XT DPS 13-16	2110-1244
Outlander 650 EFI 4x4 11-12	2110-1244
Outlander 650 EFI 6x6 DPS 17-18	2110-1244
Outlander 650 EFI 6x6 XT DPS 16	2110-1244
Outlander 650 R EFI 4x4 Max 10	2110-1244
Outlander 650 R EFI 4x4 Max XT 10	2110-1244
Outlander 650 R EFI 4x4 XT 10	2110-1244
Outlander 650 R EFI 4x4 10	2110-1244
Commander 800 R EFI DPS 14-17	2110-1244
Commander 800 R EFI 11-15	2110-1244
Traxter HD8 4x4 Max/DPS 17	2110-1244
Traxter HD8 4x4 XT DPS 17	2110-1244
Traxter HD8 4x4 16-17	2110-1244
Maverick Trail 800 EFI 4x4 DPS 18	2110-1244
Maverick Trail 800 EFI 4x4 T/DPS 19-21	2110-1244
Outlander 800 EFI HO 4x4 XT 06	2110-1244
Outlander 800 EFI HO 4x4 06	2110-1244
Outlander 800 R EFI 4x4 Max 11-12	2110-1244
Outlander 800 R EFI 4x4 Max DPS 13-14	2110-1244
Outlander 800 R EFI 4x4 Max LTD 10-12	2110-1244
Outlander 800 R EFI Max XT 10-12	2110-1244
Outlander 800 R Efi 4x4 Max XT/XT-P DPS 13-15	2110-1244
Outlander 800 R EFI 4x4 Max XT-P 11-12	2110-1244
Outlander 800 R EFI 4x4 X MR 11-12	2110-1244
Outlander 800 R EFI 4x4 X XC 11	2110-1244
Outlander 800 R EFI 4x4 XT 11-12	2110-1244
Outlander 800 R EFI 4x4 XT DPS 13-15	2110-1244
Outlander 800 R EFI 4x4 XT-P 11	2110-1244
Outlander 800 R EFI 4x4 11-12	2110-1244
Renegade 800 R EFI 4x4 X XC DPS 13-15	2110-1244
Renegade 800 R EFI 4x4 10-15	2110-1244
Outlander 850 EFI 4x4 Max XT-P DPS 16-17	2110-1244
Renegade 850 EFI 4x4 X XC DPS 16-18	2110-1244
Commander 1000 EFI Limited DPS 14-16	2110-1244
Commander 1000 EFI Max DPS 15	2110-1244
Commander 1000 EFI Max Limited DPS 16	2110-1244
Commander 1000 Max XT DPS 14-16	2110-1244
Commander 1000 EFI X 11-12	2110-1244
Commander 1000 EFI X DPS 13	2110-1244
Commander 1000 EFI XT 11-12	2110-1244
Commander 1000 EFI XT DPS 13-17	2110-1244

FITS MODEL	PART #
CAN-AM (BRP) (CONT)	
Commander 1000 EFI XT-P DPS 14-15	2110-1244
Commander 1000 EFI 11-14	2110-1244
Traxter HD10 4x4 XT DPS 16-17	2110-1244
Maverick 1000 R EFI 4x4 Max 15	2110-1244
Maverick 1000 R EFI 4x4 Max X rs DPS 15	2110-1244
Maverick 1000 R EFI 4x4 X ds DPS 15	2110-1244
Maverick 1000 R EFI 4x4 X MR DPS 15-16	2110-1244
Maverick 1000 R EFI 4x4 X rs 14	2110-1244
Maverick 1000 R EFI 4x4 rs DPS 14-15	2110-1244
Maverick 1000 R EFI 4x4 X XC DPS 14-17	2110-1244
Maverick 1000 R EFI 4x4 14-15	2110-1244
Maverick Trail 1000 EFI 4x4 DPS 18	2110-1244
Maverick Turbo 1000 R EFI 4x4 X ds DPS 15-17	2110-1244
Maverick Turbo 1000 R EFI 4x4 X Max DS DPS 16-17	2110-1244
Outlander 1000 EFI 4x4 Max Limited DPS 13-15	2110-1244
Outlander 1000 EFI 4x4 Max XT DPS 15	2110-1244
Outlander 1000 EFI 4x4 Max XT-P DPS 13-15	2110-1244
Outlander 1000 EFI 4x4 X MR DPS 13-15	2110-1244
Outlander 1000 EFI 4x4 XT 12	2110-1244
Outlander 1000 EFI 6x6 XT 15-17	2110-1244
Outlander 1000 R EFI 4x4 Max Limited DPS 16-18	2110-1244
Outlander 1000 R EFI 4x4 Max XT-P DPS 16-17	2110-1244
Outlander 1000 R EFI 4x4 X MR DPS 16-18	2110-1244
Outlander 1000 R EFI 4x4 XT-P DPS 16-18	2110-1244
Renegade 1000 EFI 4x4 X XC DPS 13-15	2110-1244
Renegade 1000 R EFI 4x4 X MR/XC DPS 16-18	2110-1244
HONDA	
TRX 250 EX 01-08	2110-1196
TRX 250 TE Fourtrax Recon ES 02-20	2110-1196
TRX 250 TM Fourtrax Recon 02-20	2110-1196
TRX 250 X Sportrax 11-12	2110-1196
TRX 400 FW 4x4 Fourtrax Foreman 96-02	2110-1201
TRX 420 FA Fourtrax Rancher AT 10-13	2110-1250
TRX 420 FA1 Fourtrax Rancher AT DCT 14-16	2110-1250
TRX 420 FA2 Fourtrax Rancher AT DCT EPS 14-18	2110-1250
TRX 420 FA2 4x4 Fourtrax Rancher AT DCT EPS 19	2110-1250
TRX 420 FA5 Fourtrax Rancher AT DCT IRS 15-16	2110-1250
TRX 420 FA6 Fourtrax Rancher AT DCT IRS EPS 16-19	2110-1250
TRX 420 FE/FE1 4x4 Fourtrax Rancher ES 10-19	2110-1250
TRX 420 FM/FM1 4x4 Fourtrax Rancher 10-21	2110-1250
TRX 420 FM2 4x4 Fourtrax Rancher EPS 14-21	2110-1250
TRX 420 TE/TE1 Fourtrax Rancher ES 11-16	2110-1250
TRX 420 TM/TM1 Fourtrax Rancher 10-18	2110-1250
TRX 450 ES/FE Fourtrax Foreman ES 98-04	2110-1201
TRX 450 FM Fourtrax Foreman S 02-04	2110-1201
TRX 500 FA5/6 Fourtrax Foreman Rubicon DCT 15-19	2110-1250
TRX 500 FE 4x4 Fourtrax Foreman ES 05-13	2110-1201
TRX 500 FE1 4x4 Fourtrax Foreman ES 14-16	2110-1250
TRX 500 FE2 4x4 Fourtrax Foreman ES EPS 14-20	2110-1250
TRX 500 FM 4x4 Fourtrax Foreman 05-13	2110-1201
TRX 500 FM1 4x4 Fourtrax Foreman 14-17	2110-1250
TRX 500 FM2 4x4 Fourtrax Foreman EPS 16-20	2110-1250

STARTERS continued on next page.

DISCLAIMER: SEE PAGE 4 FOR IMPORTANT INFORMATION REGARDING CERTAIN WARRANTY AND EMISSION CONTROL REGULATION COMPLIANCE AND NOISE REGULATION INFORMATION.

BOLD GRAY part numbers are new for 2024

STARTERS (CONT)

FITS MODEL	PART #
HONDA (CONT)	
TRX 500 FM5 Fourtrax Foreman Rubicon 15-16	2110-1250
TRX 500 FM6 4x4 Fourtrax Foreman Rubicon EPS 19	2110-1250
TRX 500 FPE 4x4 Foretrax Foreman ES 07-11	2110-1201
TRX 500 FPM 4x4 Fouretrax Foreman 08-11	2110-1201
TRX 500 TM 2x4 Fourtrax Foreman 05-06	2110-1201
TRX 520 FA6 4x4 Foretrax Foreman Rubicon DCT EPS 20-21	2110-1250
TRX 650 FA Fourtrax Rincon 03-05	2110-1206
TRX 680 FA Fourtrax Rincon 06-21	2110-1206
SXS 700 M2/M4 4x4 Pioneer 17-21	2110-1206
KAWASAKI	
KFX 80 2x4 03-06	2110-1195
KLF 220 2x4 Bayou 00-02	2110-1215
KLF 250 2x4 Bayou 03-10	2110-1215
KEF 300 2x4 Lakota Sport 01-03	2110-1213
KLF 300 2x4 Bayou 00-04	2110-1213
KLF 300 2x4 05-07	2110-1213
KLF 300 4x4 Bayou 00-05	2110-1213
KLF 300 4x4 05-06	2110-1213
KVF 300 2x4 Prairie 00-02	2110-1213
KVF 300 4x4 Prairie 00-02	2110-1213
KVF 360 2x4 Prairie 03-08	2110-1216
KVF 360 4x4 Prairie 03-08	2110-1216
KVF 360 4x4 Prairie Advantage Classic 03	2110-1216
KVF 360 4x4 Prairie Hardwoods Green HD 04-08	2110-1216
KFX 450 R 2x4 08-14	2110-1251
KVF 650 4x4 Brute Force 12-14	2110-1217
KFX 700 2x4 Sports 04-10	2110-1217
KVF 750 I 4x4 Brute Force 08-12	2110-1217
KVF 750 I 4x4 Brute Force Camo/EPS 12-22	2110-1217
KTM	
XC 450 09	2110-1262
XC 525 09-13	2110-1262
KYMCO	
KXR 250 2x4 Sport 04-07	2110-1261
Maxxer 250 2x4 Offroad 08-10	2110-1261
Maxxer 250 2x4 Onroad 08-17	2110-1261
MXU 250 2x4 Offroad 09-10	2110-1261
MXU 250 2x4 Onroad 09-19	2110-1261
MXU 250 2x4 05-09	2110-1261
MXU 250 R 2x4 Offroad 12-13	2110-1261
MXU 250 R 2x4 Onroad 11-13	2110-1261
Maxxer 300 2x4 Offroad 09-20	2110-1261
Maxxer 300 2x4 Onroad 09-20	2110-1261
Maxxer 300 2x4 Onroad Supermoto 16-17	2110-1261
Maxxer 300 2x4 06-08	2110-1261
Maxxer 300 S 2x4 Onroad 20	2110-1261
Maxxer 300 S 2x4 T Onroad 21	2110-1261
MXU 300 2x4 05-10	2110-1261
MXU 300 I 2x4 T Offroad 21	2110-1261
MXU 300 R 2x4 Offroad 18-19	2110-1261
MXU 300 R 2x4 Onroad 11-20	2110-1261
MXU 300 R 2x4 10	2110-1261
MXU 400 4x4 08-17	2110-1237
MXU 500 4x4 IRS 11-17	2110-1252
MXU 500 4x4 IRS DX 12-14	2110-1252
MXU 500 4x4 06-09	2110-1252
MXU 500 I 4x4 EPS LE 50Th 15	2110-1252
MXU 500 I 4x4 15	2110-1252
UXV 500 4x4 09-15	2110-1252
UXV 500 I 4x4 12-15	2110-1252
POLARIS	
Magnum 325 2x4/4x4 00-02	2110-1202
Trail Boss 325 2x4 00-02	2110-1202
ATP 330 4x4 04-05	2110-1202
Magnum 330 2x4 03-05	2110-1202
Magnum 330 4x4 03-06	2110-1202
Trail Blazer 330 2x4 08-13	2110-1202
Trail Boss 330 2x4 03-13	2110-1202
Sportsman 335 4x4 99-00	2110-1202
Ranger 400 4x4 10-14	2110-1202
Sportsman 400 4x4 01-05	2110-1202
Magnum 425 2x4/4x4 95-97	2110-1202
Ranger 425 2x4 02-04	2110-1202
Outlaw 450 MXR 09-10	2110-1262

FITS MODEL	PART #
POLARIS (CONT)	
Sportsman 450 4x4 06-07	2110-1202
ATP 500 HO 4x4 04-05	2110-1202
Big Boss 500 6x6 98-02	2110-1202
Magnum 500 2x4 02	2110-1202
Magnum 500 4x4 99-03	2110-1202
Outlaw 500 06-07	2110-1203
Predator 500 2x4 03-07	2110-1203
Ranger 500 2x4 05-09	2110-1202
Ranger 500 4x4 04-06	2110-1202
Ranger 500 6x6 04	2110-1202
Ranger 500 Crew 4x4 11-12	2110-1202
Ranger 500 EFI 4x4 07-12	2110-1202
Scrambler 500 4x4 00-12	2110-1202
Sportsman 500 4x4 96-97	2110-1202
Sportsman 500 6x6 01-08	2110-1202
Sportsman 500 EFI 4x4 Touring 08-09	2110-1202
Sportsman 500 EFI 4x4 06-09	2110-1202
Sportsman 500 EFI X2 4x4 07-09	2110-1202
Sportsman 500 HO (CARB) 4x4 Forest 11-13	2110-1202
Sportsman 500 HO (CARB) 4x4 Touring 10-12	2110-1202
Sportsman 500 HO (CARB) 4x4 06-12	2110-1202
Sportsman 500 HO (EARLY) 4x4 05	2110-1202
Sportsman 500 HO (LATE) 4x4 05	2110-1202
Sportsman 500 HO 4x4 03-04	2110-1202
Xplorer 500 4x4 97	2110-1202
Outlaw 525 08-11	2110-1262
Sportsman 600 4x4 03-05	2110-1204
Ranger 700 Crew 4x4 08-09	2110-1204
Ranger 700 EFI 4x4/6x6 06-09	2110-1204
Sportsman 700 4x4 02-05	2110-1204
Sportsman 700 EFI 4x4 05-06	2110-1204
Sportsman 700 EFI X2 4x4 08	2110-1204
Ranger 800 Crew 4x4 EPS 10-14	2110-1204
Ranger 800 EFI 4x4 Midsize 13-14	2110-1204
Ranger 800 EFI 6x6 10-16	2110-1204
Ranger 800 HD 4x4 EPS 10-12	2110-1204
Ranger RZR 4 800 4x4 11-12	2110-1204
Ranger RZR 800 4x4 08-12	2110-1204
Ranger RZR S 800 4x4 09-14	2110-1204
Sportsman 800 EFI 4x4 Forest 13-14	2110-1204
Sportsman 800 EFI 4x4 Touring 08-09	2110-1204
Sportsman 800 EFI 4x4 05-12	2110-1204
Sportsman 800 EFI 6x6 Big Boss/Forest 12-15	2110-1204
Sportsman 800 EFI X2 4x4 09	2110-1204
Ranger 900 Crew 4x4/EPS 14-15	2110-1253
Ranger RZR 4 900 4x4 EPS 14	2110-1253
Ranger RZR 900 4x4 14	2110-1253
Ranger RZR S 900 4x4 EPS 60" 15-17	2110-1253
Ranger RZR XP 4 900 4x4 EPS/LE 13	2110-1253
Ranger XP 900 4x4/EPS 3-Seat 18-19	2110-1253
Ranger XP 900 4x4 EPS 13-17	2110-1253
Ranger XP 900 4x4 13-14	2110-1253
RZR S 900 4x4 EPS 60" 18	2110-1253
General 1000 EPS/Deluxe 17	2110-1253
RZR RS1 1000 4x4 EPS 20	2110-1253
RZR Trail 1000 S 4x4 EPS Premium 21	2110-1253
RZR XP 1000 4x4 EPS 14	2110-1253
RZR XP 1000 4x4 EPS 64" 15-20	2110-1253
RZR XP/4 1000 Turbo 4x4 EPS 64" 18	2110-1253
RZR XP 4 1000 4x4 EPS 64" 16-18	2110-1253
SUZUKI	
LT-Z 50 Quadsport 06-20	2110-1264
LT 80 Quadsport 88-06	2110-1195
LT-F 160 2x4 Quadrunner 97-04	2110-1236
LT-Z 250 2x4 Quadsport 04-11	2110-1236
LT-A 400 F 4x4 Eiger 02-07	2110-1237
LT-A 400 F 4x4 Kingquad 08-09	2110-1237
LT-F 400 F 4x4 Eiger 02-05	2110-1237
LT-F 400 F 4x4 Kingquad 08-09	2110-1237
LT-R 450 2x4 Quadracer 06-11	2110-1265
LT-F 500F Vinson Quadrunner 01-04	2110-1231
LT-A 750 AXI 4x4 Kingquad EPS 12-21	2110-1254
SYM	
Quadlander 250 2x4 06-10	2110-1261
Quadlander 300 S 2x4 10-14	2110-1261

FITS MODEL	PART #
YAMAHA	
YFA 1 Breeze 00-04	2110-1223
YFM 125 2x4 Grizzly 04	2110-1223
YFM 125 G 2x4 Grizzly 05-13	2110-1223
YFM 250 B Big Bear 07-09	2110-1222
YFM 250 B 2x4 Bruin 06	2110-1222
YFM 250 R Raptor 08-13	2110-1267
YFM 250 RSE Raptor Special Edition 09	2110-1222
YFM 350 Bruin 04-06	2110-1225
YFM 350 Grizzly 2x4/4x4 07-20	2110-1225
YFM 350/R Raptor 04-13	2110-1224
YFM 350 X Warrior 00-04	2110-1224
YFM 350 X Wolverine Sport 06-09	2110-1225
YFM 400 A 2x4 Kodiak 03-04	2110-1226
YFM 400 FA 4x4 Kodiak 00-05	2110-1226
YFM 450 4x4 Kodiak 21-22	2110-1226
YFM 450 4x4 Kodiak EPS/SE 21-22	2110-1226
YFM 450 4x4 Kodiak 18-20	2110-1226
YFM 450 4x4 Kodiak EPS/SE 18-20	2110-1226
YFM 450 FA 4x4 Kodiak 03-06	2110-1226
YFM 450 FG 4x4 Grizzly 07-10	2110-1226
YFM 450 FG SP 4x4 Grizzly Special Edition 08	2110-1226
YFM 450 FX 4x4 Wolverine Sport/SE 06-10	2110-1226
YFZ 450 04-14	2110-1227
YFZ 450 SE Special Edition 07	2110-1227
YFZ 450 SP Special Edition 08	2110-1227
YFM 550 D 4x4 Grizzly 14	2110-1255
YFM 550 FG 4x4 Grizzly 09-13	2110-1255
YFM 550 FGP SE 4x4 Grizzly EPS/SE 09-13	2110-1255
YFM 550 FWA 4x4 Grizzly 12-13	2110-1255
YFM 550 FWAD 4x4 Grizzly EPS 12-14	2110-1255
YFM 550 FWAD 4x4 Grizzly SE 13	2110-1255
YFM 550 P 4x4 Grizzly EPS 14	2110-1255
YFM 600 F Grizzly 00	2110-1226
YFM 660 F 4x4 Grizzly 02-04	2110-1226
YFM 660 F LE 4x4 Grizzly Limited Edition 04	2110-1226
YFM 660 FA 4x4 Grizzly 05-06	2110-1226
YFM 660 FG 4x4 Grizzly 07-08	2110-1226
YXR 660 FA 4x4 Rhino 04-07	2110-1226
YFM 700 FGP 4x4 Grizzly EPS 07-13	2110-1246
YFM 700 FGP DU 4x4 Grizzly EPS Ducks Unlimited Ed. 09-10	2110-1255
YFM 700 FGP SE 4x4 Grizzly EPS SE 12-13	2110-1255
YFM 700 FGP SE/SP 4x4 Grizzly EPS Special Edition 07-09	2110-1246
YFM 700 FGP SP 4x4 Grizzly EPS SE 11	2110-1255
YFM 700 FWAN 4X4 Grizzly EPS 14	2110-1255
YFM 700 FWAN 4x4 Grizzly EPS SE 12-14	2110-1255
YFM 700 GD 4x4 Grizzly 16	2110-1255
YFM 700 GP 4x4 Grizzly EPS 16-21	2110-1255
YFM 700 GPL 4x4 Grizzly EPS LE 17-18	2110-1255
YFM 700 GPL 4x4 Grizzly EPS LTD 16	2110-1255
YFM 700 GPS 4x4 Grizzly EPS Alu 19-20	2110-1255
YFM 700 GPS 4x4 Grizzly EPS SE 16-22	2110-1255
YFM 700 KD 4x4 Kodiak 16-22	2110-1255
YFM 700 KPS 4x4 Kodiak EPS 19-20	2110-1255
YFM 700 KPS 4x4 Kodiak EPS Alu 19-20	2110-1255
YFM 700 KPS 4x4 Kodiak EPS SE 16-22	2110-1255
YFM KPX 4x4 Kodiak EPS 16-22	2110-1255
YFM 700 P 4x4 Grizzly EPS 14-15	2110-1255
YFM 700 PS 4x4 Grizzly EPS Special Edition 14	2110-1255
YFM 700 R Raptor 06-21	2110-1246
YFM 700 R 12-17	2110-1246
YFM 700 RSE Raptor Special Edition 07-20	2110-1246
YXE 700 Wolverine-R 19	2110-1246
YXE WD Wolverine 17-18	2110-1246
YXE 700 WDH Wolverine R-Spec Hunter 16	2110-1246
YXE 700 WPS Wolverine R-Spec EPS/SE 16-17	2110-1246
YXM 700 D 4x4 Viking 14-15	2110-1246
YXM 700 PS 4x4 Viking EPS SE 15	2110-1246
YXM 700 VD 4x4 Viking 16-19	2110-1246
YXM 700 VP 4x4 Viking EPS 20-21	2110-1246
YXM 700 VPS 4x4 Viking EPS 16-17	2110-1246
YXR 700 F 4x4 Rhino 08-13	2110-1246
YXR 700 F SE 4x4 Rhino SE 12-13	2110-1246
YXR 700 F SE 4x4 Rhino Special Edition 08	2110-1246

DISCLAIMER: | SEE PAGE 4 FOR IMPORTANT INFORMATION REGARDING CERTAIN WARRANTY AND EMISSION CONTROL REGULATION COMPLIANCE AND NOISE REGULATION INFORMATION.

BOLD GRAY part numbers are new for 2024


2110-0354


2110-0525


2110-0349

STARTERS

- Built to OEM specifications
- Direct bolt-on replacement

FITS MODEL	PART #
ARCTIC CAT	
250 2x4 99-05	**2110-0344**
250 4x4 00-05	**2110-0344**
300 2x4 99-03	**2110-0344**
300 4x4 98-05	**2110-0344**
375 2x4 Automatic 02	**2110-0346**
375 4x4 Automatic 02	**2110-0346**
400 4x4 Automatic 03/08	**2110-0346**
400 4x4 Manual 03	**2110-0346**
400ACT 4x4 Automatic 04	**2110-0346**
400ACT 4x4 Manual 04	**2110-0346**
400FIS 2x4 Automatic 03-04	**2110-0346**
400FIS 2x4 Manual 03-04	**2110-0346**
400FIS 4x4 Automatic 03-04	**2110-0346**
400FIS 4x4 Manual 03-04	**2110-0346**
400FIS Automatic 05-07	**2110-0346**
400FIS Manual 05-07	**2110-0346**
400TBX 4x4 Automatic 04-06	**2110-0346**
400TRV 06-07	**2110-0346**
400VP 4x4 Automatic 05-06	**2110-0346**
400VP 4x4 Manual 05-06	**2110-0346**
500 Auto 4x4 00-02	**2110-0419**
500 Auto 4x4 08	**2110-0419**
500 Auto LE 08-09	**2110-0419**
500 Manual 4x4 08-09	**2110-0419**
500 TRV Core 13	**2110-0539**
500 TRV H1 EFI 09-10	**2110-0539**
500 TRV H1 EFI LE 09	**2110-0539**
500 XT Utility Model 13 (w/ OE starter #s 0825-011/0825-013/0825-024)	**2110-0539**
500FIS Auto 4x4 02-08	**2110-0419**
500FIS Auto LE 05-06	**2110-0419**
500FIS Man 4x4 03-08	**2110-0419**
500FIS MPR Auto 04	**2110-0419**
500FIS MPR Manual 04	**2110-0419**
500TBX 4x4 Automatic 06	**2110-0346**
500TBX Auto 4x4 02-05	**2110-0419**
500TRV Auto 4x4 04-06	**2110-0419**
500TRV Auto 4x4 08	**2110-0419**
550 Core 13-14	**2110-0539**
550 GT Cruiser 12	**2110-0539**
550 GT Utility Model 12	**2110-0539**
550 H1 EFI 09-10	**2110-0539**
550 H1 EFI LE 09	**2110-0539**
550 LTD Utility Model 11-14	**2110-0539**
550 Prowler H1 EFI 09	**2110-0539**
550 Prowler XT 10-11	**2110-0539**
550 Prowler XT 13-14	**2110-0539**
550 PS 11	**2110-0539**
550 PS Cruiser 11	**2110-0539**
550 S EFI 10	**2110-0539**
550 TRV GT 11-12	**2110-0539**
550 TRV LTD 14	**2110-0539**
550 TRV S EFI 10	**2110-0539**
550 TRV XT 13-14	**2110-0539**
550 Utility Model 11-12	**2110-0539**
650 H1 FIS 07	**2110-0419**
650 H1 FIS LE 07	**2110-0419**
650 H1 LE 05	**2110-0419**
650 H1 SE 06	**2110-0419**
650 H1 TBX 07	**2110-0419**
650 H1 TRV 07	**2110-0419**
650 H1 TRV LE 07	**2110-0419**

FITS MODEL	PART #
ARCTIC CAT (CONT)	
650 H1 08	**2110-0539**
650 H1 10	**2110-0539**
650 MudPro H1 10	**2110-0539**
650 Prowler 08	**2110-0539**
650 Prowler XT 08-09	**2110-0539**
650 TRV H1 08-09	**2110-0539**
650 Utility Model 11	**2110-0539**
700 Core 14	**2110-0539**
700 GT Utility Model 12	**2110-0539**
700 H1 EFI 08-09	**2110-0539**
700 H1 EFI LE 09	**2110-0539**
700 LTD Utility Model 11-14	**2110-0539**
700 MudPro 11-13	**2110-0539**
700 MudPro H1 EFI 09-10	**2110-0539**
700 MudPro LTD 12	**2110-0539**
700 MudPro LTD 14	**2110-0539**
700 Prowler HDX 11-14	**2110-0539**
700 Prowler XT 12	**2110-0539**
700 Prowler XT H1 EFI 09	**2110-0539**
700 Prowler XTX 08-12	**2110-0539**
700 Prowler XTX 14	**2110-0539**
700 Prowler XTX LE 09	**2110-0539**
700 PS Cruiser 11	**2110-0539**
700 TBX GT 12	**2110-0539**
700 TBX H1 EFI 10	**2110-0539**
700 TBX LTD 11	**2110-0539**
700 TBX XT 13-14	**2110-0539**
700 TRV 11	**2110-0539**
700 TRV GT 12	**2110-0539**
700 TRV H1 EFI Cruiser 09-10	**2110-0539**
700 TRV LTD 13-14	**2110-0539**
700 TRV S EFI 10	**2110-0539**
700 TRV XT 14	**2110-0539**
700 TRV EFI 08	**2110-0475**
700 XT Utility Model 13-14	**2110-0539**
700 Cruiser 12	**2110-0539**
700 EFI 08	**2110-0475**
700 EFI FIS 07	**2110-0475**
700 EFI FIS LE 07	**2110-0475**
700 EFI LE 08	**2110-0475**
700 EFI SE 06	**2110-0475**
700 Utility Model 11-12	**2110-0539**
1000 Thundercat Auto SE 08	**2110-0539**
1000 Thundercat H2 09	**2110-0539**
CAN-AM	
DS70 08-09/11-12	**2110-0390**
DS90 08-09/11-12	**2110-0390**
DS90X 08-09/11-12	**2110-0390**
Outlander 330 STD 04-05	**2110-0471**
Outlander 330 XT 05	**2110-0471**
Outlander 400 03	**2110-0471**
Outlander 400 Max 04-05	**2110-0471**
Outlander 400 Max STD 06-08	**2110-0471**
Outlander 400 Max XT 06-08	**2110-0471**
Outlander 400 STD 04-08	**2110-0471**
Outlander 400 XT 04-08	**2110-0471**
Traxter 500 99-04	**2110-0472**
Traxter 500 5 Speed 05	**2110-0472**
Traxter 500 Autoshift 01-02	**2110-0472**
Traxter 500 Autoshift STD 03-04	**2110-0472**
Traxter 500 Autoshift XT 03-04	**2110-0472**
Traxter 500 Footshift 01	**2110-0472**

FITS MODEL	PART #
CAN-AM (CONT)	
Traxter 500 Max 03	**2110-0472**
Traxter 500 Max STD 04-05	**2110-0472**
Traxter 500 Max XT 04-05	**2110-0472**
Traxter 500 XL 01-05	**2110-0472**
Traxter 500 XT 01-05	**2110-0472**
Outlander 500 Max STD 07-08	**2110-0473**
Outlander 500 Max STD 07-08	**2110-0473**
Outlander 500 Max STD EFI 09-12	**2110-0473**
Outlander 500 Max XT 07-08	**2110-0473**
Outlander 500 Max XT EFI 09-12	**2110-0473**
Outlander 500 STD 07-08	**2110-0473**
Outlander 500 STD EFI 09-12	**2110-0473**
Outlander 500 XT 07-08	**2110-0473**
Outlander 500 XT EFI 09-12	**2110-0473**
Renegade 500 STD EFI 08-12	**2110-0473**
Outlander 650 Max STD 06-08	**2110-0473**
Outlander 650 Max STD EFI 09-12	**2110-0473**
Outlander 650 Max XT 06-08	**2110-0473**
Outlander 650 Max XT EFI 09-12	**2110-0473**
Outlander 650 STD 06-08	**2110-0473**
Outlander 650 STD EFI 09-12	**2110-0473**
Outlander 650 XT 06-08	**2110-0473**
Outlander 650 XT EFI 09-12	**2110-0473**
Outlander 800 Max LTD 07-08	**2110-0473**
Outlander 800 Max STD 06-08	**2110-0473**
Outlander 800 Max XT 06-08	**2110-0473**
Outlander 800 STD 06-08	**2110-0473**
Outlander 800 XT 06-08	**2110-0473**
Outlander 800R Max LTD EFI 09-11	**2110-0473**
Outlander 800R Max STD EFI 09-12	**2110-0473**
Outlander 800R Max XT EFI 09-12	**2110-0473**
Outlander 800R STD EFI 09-12	**2110-0473**
Outlander 800R XMR EFI 11-12	**2110-0473**
Outlander 800R XT EFI 09-12	**2110-0473**
Renegade 800 STD EFI 07-08	**2110-0473**
Renegade 800R STD EFI 09-12	**2110-0473**
Renegade 800R X EFI 08-12	**2110-0473**
Outlander 1000 EFI 12	**2110-0473**
Outlander 1000 XT EFI 12	**2110-0473**
Renegade 1000 STD EFI 12	**2110-0473**
Renegade 1000 XXC EFI 12	**2110-0473**
CFMOTO	
CF500 all 07-09	**2110-0537**
CF500-2/A 11-12	**2110-0537**
X5 all 11-12	**2110-0537**
CF500 Rancher (UTV) 11-12	**2110-0537**
X6 Terralander 11-13	**2110-0537**
CF600 Rancher (UTV) 11-13	**2110-0537**
Z6 Terracross 600 (UTV) 12-13	**2110-0537**
Z6-EX Terracross 625 (UTV) 12-13	**2110-0537**
HONDA	
ATC250ES Big Red 87	**2110-0331**
ATC250SX 87	**2110-0331**
TRX250 Utility Model 87	**2110-0331**
TRX250 Fourtrax Recon 97-07	**2110-0334**
TRX250EX Sportrax 01-08	**2110-0334**
TRX250X 09-11-13	**2110-0334**
TRX300 Fourtrax 2x4/4x4 88-00	**2110-0331**
TRX350 Fourtrax 87-89	**2110-0332**
TRX350 Rancher 00-06	**2110-0330**
TRX400FW Fourtrax Foreman 95-03	**2110-0335**
TRX400 Fourtrax Rancher (all) 04-07	**2110-0469**

STARTERS continued on next page.

DISCLAIMER: SEE PAGE 4 FOR IMPORTANT INFORMATION REGARDING CERTAIN WARRANTY AND EMISSION CONTROL REGULATION COMPLIANCE AND NOISE REGULATION INFORMATION.

BOLD GRAY part numbers are new for 2024

STARTERS (CONT)

FITS MODEL	PART #
HONDA (CONT)	
TRX450 Fourtrax Foreman 98-04 (all)	**2110-0335**
TRX500 Fourtrax Foreman 05-09/11 (all)	**2110-0335**
TRX500 Rubicon 00-03 (all)	**2110-0336**
TRX650 Fourtrax Rincon (all) 03-05	**2110-0474**
TRX680 Fourtrax Rincon (all) 06-13	**2110-0474**
KAWASAKI	
KFX80 03-06	**2110-0343**
KAF300A Mule 500 90-93	**2110-0340**
KAF300B Mule 500 94-96	**2110-0340**
KAF300C Mule 550 97-04	**2110-0340**
KAF300D Mule 520 00-01	**2110-0340**
KAF400A Mule 610 4x4 05-12	**2110-0341**
KAF400B Mule 600 05-09	**2110-0341**
KAF400C Mule 610 4x4 05-08	**2110-0341**
KAF400D Mule 610 XC 10-12	**2110-0341**
KVF650 Prairie 4x4 02-03	**2110-0421**
KVF650 Brute Force 4x4 05-06/09-13	**2110-0421**
KVF650i Brute Force 4x4i 06-07	**2110-0421**
KFX700 04-08	**2110-0421**
KVF700 Prairie 4x4 04-06	**2110-0421**
KVF750i Brute Force 4x4i 05-12	**2110-0421**
KAF620E Mule 3010 01-08	**2110-0856**
KAF620F Mule 3020 93	**2110-0856**
KAF620F Mule 3020 01-02	**2110-0856**
KAF620G Mule 3000 01-08	**2110-0856**
KAF620H Mule 3010 93	**2110-0856**
KAF620J Mule 3010 Trans 06-08	**2110-0856**
KAF620M Mule 4010 09-12,14-16	**2110-0856**
KAF620P Mule 4000 09-12, 14-16	**2110-0856**
KAF620R Mule 4010 Trans 09-12, 14-16	**2110-0856**
KAF620T/V Mule 4010 SE 16	**2110-0856**
KYMCO	
Mongoose/XXR 250 03-08	**2110-0487**
MXU 250 04-11	**2110-0487**
Mongoose/XXR 300 05-07	**2110-0487**
MXU 300 05-11	**2110-0487**
POLARIS	
Predator 50 07	**2110-0498**
Outlaw 50 08-09, 13	**2110-0498**
Outlaw 90 (4-Stroke) 07-13	**2110-0405**
Sportsman 90 (4-Stroke) 07-12	**2110-0405**
Phoenix 200 05-13	**2110-0360**
Sawtooth 200 06-07	**2110-0360**
Cyclone 250 87	**2110-0354**
Scrambler 250 85-86	**2110-0354**
Trail Blazer 250 90-06	**2110-0354**
Trail Boss 250 88/90-91	**2110-0354**
Trail Boss 250 2x4 87-92	**2110-0354**
Trail Boss 250 4x4 85-99	**2110-0354**
Xplorer 250 00-02	**2110-0354**
300 2x4 94-95	**2110-0354**
300 4x4 94-95	**2110-0354**
300 6x6 94	**2110-0354**
Trail Boss 300 2x4 95	**2110-0354**
Trail Boss 300 4x4 95	**2110-0354**
Xplorer 300 4x4 95-02	**2110-0354**
Xpress 300 96-99	**2110-0354**
Sportsman 300 4x4 08-09	**2110-0521**
Magnum 325 2x4 00-02	**2110-0355**
Magnum 325 4x4 00-02	**2110-0355**
Trail Boss 325 00-02	**2110-0355**
Magnum 330 03-06	**2110-0355**
Trail Boss 330 03-13	**2110-0355**
Sportsman 335 99-00	**2110-0355**
Worker 335 99	**2110-0355**
350L 2x4 93	**2110-0354**
350L 4x4 93	**2110-0354**
Trail Boss 350L 2x4/4x4 90-92	**2110-0354**
Scrambler 400 2x4 00-02	**2110-0354**
Scrambler 400 4x4 95-00	**2110-0354**
Scrambler 400 4x4 02	**2110-0354**
Sport 400L 94-97	**2110-0354**
Sport 400 98-05	**2110-0354**
Sportsman 400 94-97	**2110-0354**
Sportsman 400 01-05	**2110-0355**
Sportsman 400 11-12	**2110-0355**

FITS MODEL	PART #
POLARIS (CONT)	
Sportsman 400 HO 4x4 08-10	**2110-0522**
Xplorer 400 95-02	**2110-0354**
Xpress 400L 96-97	**2110-0354**
Magnum 425 2x4 95-98	**2110-0355**
Magnum 425 4x4 95-97/99	**2110-0355**
Ranger 425 2x4 03-04	**2110-0355**
Sportsman 450 06-07	**2110-0355**
Outlaw 450 08-10	**2110-0525**
ATP 500 4x4 04-05	**2110-0355**
Big Boss 500 6x6 98-02	**2110-0355**
Magnum 500 4x4 99-03	**2110-0355**
Predator 500 04-06	**2110-0357**
Scrambler 500 2x4 97-02	**2110-0355**
Scrambler 500 2x4 05-08	**2110-0355**
Scrambler 500 4x4 97-12	**2110-0355**
Sportsman 500 4x4 96-00	**2110-0355**
Sportsman 500 6x6 98-08	**2110-0355**
Sportsman 500 EFI HO 4x4 06-09	**2110-0355**
Sportsman 500 EFI Tractor 10-12	**2110-0355**
Sportsman 500 EFI X2 06-09	**2110-0355**
Sportsman 500 HO 4x4 01-06/08-12	**2110-0355**
Sportsman 500 X2 2-Up 06-08	**2110-0355**
Sportsman Touring 500 EFI 4x4 08-09	**2110-0355**
Sportsman Touring 500 HO 4x4 10-12	**2110-0355**
Sportsman X 500 02	**2110-0355**
Worker 500 99-02	**2110-0355**
Xplorer 500 97	**2110-0355**
Outlaw 525 07-11	**2110-0525**
Sportsman 550 11-13	**2110-0523**
Sportsman 550 EPS 10-13	**2110-0523**
Sportsman 550 EPS Int 10	**2110-0523**
Sportsman 550 X2 10-13	**2110-0523**
Sportsman 550 X2 Int 11-13	**2110-0523**
Sportsman 550 XP 09-10	**2110-0523**
Sportsman 550 XP EPS 09	**2110-0523**
Sportsman 550 XP LE 09	**2110-0523**
Sportsman Forest 550 11-13	**2110-0523**
Sportsman Touring 550 EPS 10-13	**2110-0523**
Sportsman Touring 550 EPS Int 13	**2110-0523**
Sportsman Touring 550 XP EPS Int 12	**2110-0523**
Sportsman 600 03-05	**2110-0356**
Sportsman 700 02-08	**2110-0356**
Sportsman 800/EFI 4x4 05-13	**2110-0356**
Sportsman 800 EFI HO 4x4 08-09	**2110-0356**
Sportsman 800 EFI 6x6/Forest 09-13	**2110-0356**
Sportsman 800 EFI X2 07	**2110-0356**
Sportsman Touring 800 EFI 4x4 08-09	**2110-0356**
Sportsman 850XP 09-13	**2110-0406**
Sportsman Forest 850 11-13	**2110-0406**
Sportsman Touring 850 EPS 2-Pass 11-13	**2110-0406**
Sportsman 850XP EPS 10-13	**2110-0406**
Ranger 400 4x4 10-12	**2110-0355**
Ranger 500 2x4 05-08	**2110-0355**
Ranger 500 4x4 03-05	**2110-0355**
Ranger 500 4x4 06-07	**2110-0355**
Ranger 500 4x4 EFI 06-12	**2110-0355**
Ranger 500 6x6 99/03-05	**2110-0355**
Ranger 700 EFI 4x4 06-09	**2110-0356**
Ranger 700 EFI 6x6 06-09	**2110-0356**
Ranger XP 700 4x4 06-07	**2110-0356**
Ranger 800 EFI 4x4 10-11	**2110-0356**
Ranger 800 EFI 6x6 10-12	**2110-0356**
RZR 800 EFI 08-10/12	**2110-0356**
RZR 800 EFI "S" Model 09-10/12	**2110-0356**
RZR 900 EFI XP 11	**2110-0583**
RZR 900 EFI XP 12	**2110-0583**
Ranger 900 Crew all 15	**2110-0584**
Ranger 900 XP all 13-15	**2110-0584**
RZR 900 all 14-15	**2110-0584**
RZR S 900 all 15	**2110-0584**
RZR XP 900 all 13	**2110-0584**
RZR XP 1000 all 14-15	**2110-0584**
RZR XP 4 1000 all 14-15	**2110-0584**
Sportsman 450 HO 16	**2110-0860**
Sportsman 570 all 14-16	**2110-0860**
Sportsman 570 SP all 15-16	**2110-0860**

FITS MODEL	PART #
POLARIS (CONT)	
Sportsman 570 X2 EPS 15-16	**2110-0860**
Sportsman Ace 570 all 15-17	**2110-0860**
Sportsman Forest 570 all 14-15	**2110-0860**
Sportsman Touring 570 all 14-17	**2110-0860**
SUZUKI	
LT80 Quadsport 87-05	**2110-0343**
LT160 Quadrunner 03-04	**2110-0423**
LT160E Quadrunner 89-92	**2110-0423**
LTF160 Quadrunner 91-01	**2110-0423**
LT230E Quadrunner 88-93	**2110-0423**
LT-F250 Quadrunner 250 88-99	**2110-0344**
LT-F250X 99	**2110-0344**
LTF250 Ozark 02-09	**2110-0423**
LTZ250 Quadsport 04-09	**2110-0423**
LT-4WD Quadrunner 4WD 87-96	**2110-0344**
LT-F 300F King Quad 99	**2110-0344**
LT-F 4WDX King Quad 91-98	**2110-0344**
LT-F4WD 97-98	**2110-0344**
LTF 4WD King Quad 97-98	**2110-0344**
LT-A4002WD Eiger 2WD 02-07	**2110-0346**
LTA4004WD Eiger 4WD 02-07	**2110-0346**
LTA400F King Quad 08-09	**2110-0346**
LT-A450X 07-09	**2110-0389**
LT-A500X King Quad 09/11-12	**2110-0389**
LTA700X KingQuad 4x4 05-07	**2110-0475**
LTA750X KingQuad 08-09	**2110-0475**
YAMAHA	
YFM50 Raptor 04-08	**2110-0347**
YFM80 Badger 92-01	**2110-0347**
YFM80 Grizzly 05-08	**2110-0347**
YFM80 Moto 4 85-91	**2110-0347**
YFM80 Raptor 02-08	**2110-0347**
YFM100 Champ 87-91	**2110-0347**
YFA125 Breeze 89-04	**2110-0353**
YFM125 Grizzly 04-12	**2110-0353**
YFM200 Moto 4 85-89	**2110-0348**
YTM200 Tri-Moto Chain Drive 83-86	**2110-0348**
YTM200E Tri-Moto Shaft Drive 83-84	**2110-0348**
YTM200ER Yamahauler 85-86	**2110-0348**
YFM225 Moto 4 86-88	**2110-0348**
YTM225DR Tri-Moto 85-86	**2110-0348**
YTM225DX Tri-Moto 83-85	**2110-0348**
YFB250F Timberwolf 92-00	**2110-0348**
YFM250 89-91	**2110-0348**
YFM250 Bear Tracker 99-03	**2110-0348**
YFM250 Big Bear 09-10	**2110-0348**
YFM250 Raptor 08-12	**2110-0427**
YFM350 Big Bear 87-96	**2110-0349**
YFM350 Big Bear 2WD 96-98	**2110-0349**
YFM350 Moto 4 87-95	**2110-0349**
YFM350 Raptor 04-12	**2110-0349**
YFM350 Warrior 87-03	**2110-0349**
YFM350 Wolverine 95-05	**2110-0350**
YFM350FW Big Bear 4x4 96	**2110-0349**
YFM350FW Big Bear 4x4 98-99	**2110-0350**
YFM350FWBJ Big Bear 4WD SE 97	**2110-0350**
YFM350 Big Bear 4WD 97	**2110-0349**
YFP350 Terrapro 88-89	**2110-0349**
YFM400 Big Bear 00-12	**2110-0350**
YFM400 Grizzly 07	**2110-0352**
YFM400 Kodiak 93-98	**2110-0349**
YFM400 Kodiak 99	**2110-0350**
YFM400 Kodiak 2WD 00-04	**2110-0352**
YFM400 Kodiak 4WD 00-06	**2110-0352**
YFM450 Grizzly 4WD 07-09	**2110-0352**
YFM450 Kodiak 4WD 03-06	**2110-0352**
YFM450 Wolverine Sport 4x4 06-09	**2110-0352**
YFZ450 04-09, 12-13	**2110-0955**
YFM600 Grizzly 98-01	**2110-0352**
YFM660 Grizzly 02-08	**2110-0352**
YFM660 Raptor 01-05	**2110-0351**
YXR660 Rhino 04-07	**2110-0352**
YFM700 Grizzly 07-08	**2110-0470**
YFM700 Raptor 06-12	**2110-0470**
YXR7F Rhino 700 (all) 08-09	**2110-0470**
YXR7F Rhino 700 (all) 11	**2110-0470**

DISCLAIMER: SEE PAGE 4 FOR IMPORTANT INFORMATION REGARDING CERTAIN WARRANTY AND EMISSION CONTROL REGULATION COMPLIANCE AND NOISE REGULATION INFORMATION.

BOLD GRAY part numbers are new for 2024

RICK'S MOTORSPORT ELECTRICS


2110-0068


2110-0253


2112-1338


2110-0436


2110-0576


2110-0106


2110-1299


2110-0958


2110-0213


2110-0963


2110-0581


2110-1328


OEM Output Cap

STARTERS

- Affordable starters are constructed with longer-life bearings than OEM
- Many OEM starter motors have an unprotected output needle bearing on the outside of the output shaft's seal; moisture can and does enter the output cap of the electric motor and follows the armature shaft to the unprotected output needle bearing, which corrodes the bearing
- Rick's takes the extra step of installing a double-sealed ball bearing, with the output shaft seal on the outside of the bearing in their new aftermarket unit
- This simple application of common-sense engineering does two things: first, the outside bearing is now protected from damaging water entry, and second, the sealed ball bearing is replaceable

FITS MODEL	PART #
ARCTIC CAT	
250 2x4/4x4 99-05	**2110-0068**
250 2x4 Utility 06-09	**2110-0384**
250 DVX 06-08	**2110-0384**
300 2x4/4x4 98-05	**2110-0068**
300 DVX 09	**2110-0384**
366 Auto 4x4 08-09	**2110-0253**
375 Auto 2x4/4x4 02	**2110-0253**
400 2x4/4x4 98-01	**2110-0256**
400 Manual/Auto 4x4 03-04, 08	**2110-0253**
400FIS Manual/Auto 2x4/4x4 03-07	**2110-0253**
400ACT Manual/Auto 4x4 04	**2110-0253**
400VP Manual/Auto 4x4 05-06	**2110-0253**
400TBX Auto 04-06	**2110-0253**
400TRV 06-07	**2110-0253**
500 Auto/Auto LE 08	**2110-0256**
500 Auto 4x4 00-02, 08-09	**2110-0256**
500FIS Auto 4x4 02-08	**2110-0256**
500FIS Auto LE 05-06	**2110-0256**
500FIS Manual 4x4 03-08	**2110-0256**
500FIS MPR Auto/Manual 04	**2110-0256**
500TBX Auto 4x4 02-05	**2110-0256**
500TBX Auto 4x4 06	**2110-0253**
500TRV Auto 4x4 04-06, 08	**2110-0256**
500TRV Core 13	**2110-0538**
500TRV H1 EFI 09-10	**2110-0538**
500TRV H1 EFI LE 09	**2110-0538**
500 XT Utility 13	**2110-0538**[2]
550 Core 13-14	**2110-0538**
550 GT Cruiser 12	**2110-0538**
550 GT Utility 12	**2110-0538**
550 H1 EFI 09-10	**2110-0538**
550 H1 EFI International 10	**2110-0538**
550 H1 EFI LE 09	**2110-0538**
550 LTD Utility 11-14	**2110-0538**
550 Prowler H1 EFI 09	**2110-0538**
550 Prowler XT 10-11, 13-14	**2110-0538**
550 PS/PS Cruiser 11	**2110-0538**
550 S EFI 10	**2110-0538**
550 TRV GT 11-12	**2110-0538**

FITS MODEL	PART #
ARCTIC CAT (CONT)	
550 TRV LTD 14	**2110-0538**
550 TRV S EFI 10	**2110-0538**
550 TRV XT 13-14	**2110-0538**
550 Utility 11-12	**2110-0538**
550 Utility International 11-12	**2110-0538**
650 H1 08, 10	**2110-0538**
650 HI FIS/TBX/TRV 07	**2110-0256**
650 MudPro H1 10	**2110-0538**
650 Prowler 08	**2110-0538**
650 Prowler XT 08-09	**2110-0538**
650 TRV H1 08-09	**2110-0538**
650 Utility 11	**2110-0538**
700 Cruiser 12	**2110-0538**
700 Core 14	**2110-0538**
700 Cruiser 12	**2110-0538**
700 Utility 11-12	**2110-0538**
700 EFI SE 06	**2110-0465**
700 EFI FIS/EFI FIS LE 07	**2110-0465**
700 EFI/EFI LE/TRV EFI 08	**2110-0465**
700 GT Utility 12	**2110-0538**
700 H1 EFI 08-09	**2110-0538**
700 H1 EFI LE/SE 09	**2110-0538**
700 LTD Utility 11-14	**2110-0538**
700 MudPro 11-13	**2110-0538**
700 MudPro H1 EFI 09-10	**2110-0538**
700 MudPro LTD 12,14	**2110-0538**
700 Prowler HDX 11-14	**2110-0538**
700 Prowler XT 12	**2110-0538**
700 Prowler XT H1 EFI 09	**2110-0538**
700 Prowler XTX 08-12, 14	**2110-0538**
700 Prowler XTX LE 09	**2110-0538**
700 PS Cruiser 11	**2110-0538**
700 TBX GT 12	**2110-0538**
700 TBX H1 EFI 10	**2110-0538**
700 TBX LTD 11	**2110-0538**
700 TBX XT 13-14	**2110-0538**
700 TRV 11	**2110-0538**
700 TRV GT 12	**2110-0538**
700 TRV H1 EFI Cruiser 09-10	**2110-0538**

FITS MODEL	PART #
ARCTIC CAT (CONT)	
700 TRV LTD 13-14	**2110-0538**
700 TRV S EFI 10	**2110-0538**
700 TRV XT 14	**2110-0538**
700 XT Utility 13-14	**2110-0538**
1000 Cruiser (all models) 12	**2112-1338**
1000 GT (all utility models) 12	**2112-1338**
1000 LTD (all utility models) 11	**2112-1338**
1000 Mud Pro (all) 10-12	**2112-1338**
1000 Prowler XTZ (all models) 09-13	**2112-1338**
1000 Thundercat H2 LE 10	**2112-1338**
1000 Thundercat Auto SE 08	**2110-0538**
1000 Thundercat H2 09	**2110-0538**
1000 TRV (all models) 10-13	**2112-1338**
1000 XT (all models) 13	**2112-1338**
BMS MOTORSPORTS	
150cc Sports (all)	**2110-0868**
200cc Sports (all)	**2110-0873**
CAN-AM	
DS70 08-12	**2110-0386**
DS90/X 08-12	**2110-0386**
Outlander 330 STD 04-05	**2110-0436**
Outlander 330 XT 05	**2110-0436**
Outlander 400 03	**2110-0436**
Outlander 400 Max 04-05	**2110-0436**
Outlander 400 Max STD 06-08	**2110-0436**
Outlander 400 Max XT 06-08	**2110-0436**
Outlander 400 STD 04-08	**2110-0436**
Outlander 400 XT 04-08	**2110-0436**
Traxter 500 99-04	**2110-0437**
Traxter 500 5 Speed 05	**2110-0437**
Traxter 500 Autoshift 01-02	**2110-0437**
Traxter 500 Autoshift STD 03-04	**2110-0437**
Traxter 500 Autoshift XT 03-04	**2110-0437**
Traxter 500 Footshift 01	**2110-0437**
Traxter 500 Max 03	**2110-0437**
Traxter 500 Max STD 04-05	**2110-0437**
Traxter 500 Max XT 04-05	**2110-0437**
Traxter 500 XL 01-05	**2110-0437**
Traxter 500 XT 01-05	**2110-0437**

[2] Replacement for starters with OEM #s 0825-011, 0825-013, 0825-024 only.

STARTERS continued on next page.

DISCLAIMER: | SEE PAGE 4 FOR IMPORTANT INFORMATION REGARDING CERTAIN WARRANTY AND EMISSION CONTROL REGULATION COMPLIANCE AND NOISE REGULATION INFORMATION.

BOLD GRAY part numbers are new for 2024

RICK'S MOTORSPORT ELECTRICS

STARTERS (CONT)

FITS MODEL	PART #
CAN-AM (CONT)	
Outlander 500 DPS EFI 14-15	**2110-0441**
Outlander 500 L DPS EFI 15	**2110-0441**
Outlander 500 L DPS EFI 15	**2110-0441**
Outlander 500 L Max STD EFI 15	**2110-0441**
Outlander 500 L STD EFI 15	**2110-0441**
Outlander 500 Max DPS EFI 14-15	**2110-0441**
Outlander 500 Max STD 07-08	**2110-0441**
Outlander 500 Max STD EFI 09-14	**2110-0441**
Outlander 500 Max XT 07-08	**2110-0441**
Outlander 500 Max XT EFI 09-15	**2110-0441**
Outlander 500 STD 07-08	**2110-0441**
Outlander 500 STD EFI 09-14	**2110-0441**
Outlander 500 XT 07-08	**2110-0441**
Outlander 500 XT EFI 09-12, 14-15	**2110-0441**
Renegade 500 STD EFI 08-12, 15	**2110-0441**
Outlander 570 DPS EFI 16-22	**2110-0441**
Outlander 650 DPS EFI 13-22	**2110-0441**
Outlander 650 Max DPS EFI 13-22	**2110-0441**
Outlander 650 Max STD EFI 06-22	**2110-0441**
Outlander 650 Max X EFI 14	**2110-0441**
Outlander 650 STD EFI 06-22	**2110-0441**
Outlander 650 Max XT EFI 06-22	**2110-0441**
Outlander 650 XMR EFI 13-22	**2110-0441**
Outlander 650 XT EFI 06-22	**2110-0441**
Outlander 650 XT-P EFI 10-11, 15	**2110-0441**
Commander 800R DPS/STD/XT 14-15	**2110-0441**
Commander 800/R STD/DPS 11-17	**2110-0441**
Commander 800/R XT 11-17	**2110-0441**
Commander 800 Max DPS 16-17	**2110-0441**
Defender 800 16-17	**2110-0441**
Outlander 800 XT/Max XT/ STD/Max STD 06-08	**2110-0441**
Outlander 800 Max LTD 07-08	**2110-0441**
Outlander 800R DPS EFI 13-15	**2110-0441**
Outlander 800R Max LTD EFI 09-12	**2110-0441**
Outlander 800R Max STD EFI 09-15	**2110-0441**
Outlander 800R Max XT EFI 09-15	**2110-0441**
Outlander 800R Max XT-P EFI 10-15	**2110-0441**
Outlander 800R STD EFI 09-15	**2110-0441**
Outlander 800R XMR EFI 10-15	**2110-0441**
Outlander 800R XT EFI 09-15	**2110-0441**
Outlander 800R XT-P EFI 10-15	**2110-0441**
Renegade 800 STD EFI 07-08	**2110-0441**
Renegade 800R STD EFI 09-15	**2110-0441**
Renegade 800R X/XXC EFI 08-15	**2110-0441**
Outlander 850 DPS EFI 16-22	**2110-0441**
Outlander 850 Max XT/XT-P EFI 16-22	**2110-0441**
Outlander 850 MOS EFI 17-22	**2110-0441**
Outlander 850 XMR EFI 16-22	**2110-0441**
Outlander 850 XT/XT-P EFI 16-22	**2110-0441**
Renegade 850 STD EFI 16-22	**2110-0441**
Renegade 850 XXC EFI 16-22	**2110-0441**
Commander 1000 DPS 14-22	**2110-0441**
Commander 1000 LTD 14-22	**2110-0441**
Commander 1000 Max DPS 14-22	**2110-0441**
Commander 1000 Max XT 14-22	**2110-0441**
Commander 1000 STD 11-22	**2110-0441**
Commander 1000 XT 14-22	**2110-0441**
Commander 1000 XT-P 14-22	**2110-0441**
Commander 1000 X 12-13	**2110-0441**
Defender 1000 16-17	**2110-0441**
Maverick 1000 Max STD 14-15	**2110-0441**
Maverick 1000 Max XRS 14	**2110-0441**
Maverick 1000 Max XRS-DPS 14-15	**2110-0441**
Maverick 1000 STD 14-15	**2110-0441**
Maverick 1000 XMR 14-15	**2110-0441**
Maverick 1000 XRS 13-15	**2110-0441**
Maverick 1000 XRS-DPS 14-15	**2110-0441**
Maverick 1000R DPS/Max DPS/ Max STD 13-17	**2110-0441**
Maverick 1000R XC/XDS/ XMR/XRS/XXC 15-17	**2110-0441**
Maverick 1000T 16-17	**2110-0441**
Outlander 1000 DPS EFI 12-15	**2110-0441**

FITS MODEL	PART #
CAN-AM (CONT)	
Outlander 1000 Max DPS EFI 13-15	**2110-0441**
Outlander 1000 Max LTD EFI 13-15	**2110-0441**
Outlander 1000 Max XT EFI 13-15	**2110-0441**
Outlander 1000 Max XT-P EFI 13-22	**2110-0441**
Outlander 1000 XMR EFI 13-15	**2110-0441**
Outlander 1000 XT EFI 12-22	**2110-0441**
Outlander 1000 XT-P EFI 13-15	**2110-0441**
Renegade 1000 STD EFI 12-17	**2110-0441**
Renegade 1000 XXC EFI 12-17	**2110-0441**
CFMOTO	
CF500 (all) 07-09	**2110-0576**
CF500-2/2A 11-12	**2110-0576**
CF500 Rancher 11-12	**2110-0576**
X5 Terralander 11-12	**2110-0576**
CF600 Rancher 11-13	**2110-0576**
X6 Terralander 11-13	**2110-0576**
Z6 Terracross 600 12-13	**2110-0576**
Z6-EX Terracross 625 12-13	**2110-0576**
CF800 Tracker 11-14	**2110-0569**
X8 Terralander 800 11-14	**2110-0569**
EAGLE	
Eagle 150 (all)	**2110-0868**
GK150 (all)	**2110-0868**
Hanwei 150 (all)	**2110-0868**
Reaction 150 Auto (all)	**2110-0868**
Sport Utility 150 HW (all)	**2110-0868**
ST 150 (all)	**2110-0868**
STI 150 (all)	**2110-0868**
Trail Master 150 (all)	**2110-0868**
200 GY w/ 9-tooth spline (all)	**2110-0873**
200 HS w/ 9-tooth spline (all)	**2110-0873**
200 ST w/ 9-tooth spline (all)	**2110-0873**
200 ST-7 w/ 9-tooth spline (all)	**2110-0873**
200 STV w/ 9-tooth spline (all)	**2110-0873**
Avenger 200 Sport RS w/ 9-tooth spline (all)	**2110-0873**
Eagle 200 w/ 9-tooth spline (all)	**2110-0873**
Reaction 200 WC w/ 9-tooth spline (all)	**2110-0873**
Sport Utility 200 HW w/ 9-tooth spline (all)	**2110-0873**
Trail Master 200 w/ 9-tooth spline (all)	**2110-0873**
250 ST w/ 9-tooth spline (all)	**2110-0873**
250 ST-5 w/ 9-tooth spline (all)	**2110-0873**
250 ST-6 w/ 9-tooth spline (all)	**2110-0873**
250 Utility w/ 9-tooth spline (all)	**2110-0873**
Avenger 250 Sport w/ 9-tooth spline (all)	**2110-0873**
Eagle 250 w/ 9-tooth spline (all)	**2110-0873**
Hellkat 250-R w/ 9-tooth spline (all)	**2110-0873**
Kazuma 250 w/ 9-tooth spline (all)	**2110-0873**
Sport Utility 250 HW w/ 9-tooth spline (all)	**2110-0873**
Trail King 250 Chain w/ 9-tooth spline (all)	**2110-0873**
Trail King 250 Shaft w/ 9-tooth spline (all)	**2110-0873**
Wildkat 250S w/ 9-tooth spline (all)	**2110-0873**
E-TON	
AXL50 Lightning 00-01	**2110-0106**
RXL50 Viper 02-04	**2110-0106**
TXL50 Thunder (all)	**2110-0106**
RXL70 Viper 2-stroke 04-07	**2110-0107**
AXL90 Lighting 2-stroke (all)	**2110-0107**
DXL90 Sierra 2-stroke 00-05	**2110-0107**
RXL90 Viper 2-stroke 02-07	**2110-0107**
TXL90 Thunder 2-stroke 00-01	**2110-0107**
CXL-150 Yukon II 150 (all)	**2110-0868**
PN2F Beamer R4-150 (all)	**2110-0868**
RXL-150R Viper 150 (all)	**2110-0868**
YXL-150 Yukon 150 (all)	**2110-0868**
PN2I Matrix R4-150 (all)	**2110-0870**
GILERA	
Oregon 250 (all)	**2110-0880**
GO SCOOT	
Jaguar 150 (all)	**2110-0868**
HONDA	
ATC250SX/ES 87	**61-191**

FITS MODEL	PART #
HONDA (CONT)	
TRX250 FourTrax 87	**61-191**
TRX250 Recon 97-07	**61-194**
TRX250 FourTrax Recon 08-20	**2110-1299**
TRX250EX 01-08	**61-194**
TRX250X 09, 11-13	**61-194**
TRX300 FourTrax 88-00	**61-191**
TRX300EX Sportrax 93-08	**61-193**
TRX350X 09	**61-193**
TRX350 FourTrax Foreman 87-89	**61-192**
TRX350 Rancher 4x4 00-06	**2110-0184**
TRX400FW Foretrax Foreman 95-03	**2110-0102**
TRX400 Rancher 4x4 04-07	**2110-0185**
TRX420 Rancher (all models) 10-19	**2110-0960**
TRX450 Fourtrax Foreman 4x4 (all models) 02-04	**2110-0102**
TRX450 Fourtrax Foreman 4x4 98-01	**2110-0102**
TRX450ER 06-08	**2110-0595**
Pioneer 500 15-21	**2110-0960**
TRX500 Rubicon 00-03	**2110-0044**
TRX500 Fourtrax Foreman (all models) 05-11	**2110-0102**
TRX500 Fourtrax Foreman/Rubicon (all models) 12-19	**2110-0960**
TRX650 Fourtrax Rincon (all models) 03-05	**2110-0467**
TRX680 Fourtrax Rincon (all models) 06-19	**2110-0467**
MUV700 Big Red 09-13	**2110-0958**
SXS700M Pioneer 700 14-21	**2110-0467**
KAWASAKI	
KSF80 (KFX80) 03-06	**61-301**
KLF220 Bayou 88-02	**2110-0041**
KLF250 Bayou 03-09	**2110-0041**
KAF300A/B Mule 500 90-96	**2110-0213**
KAF300D Mule 520 00-01	**2110-0213**
KAF300C Mule 550 97-04	**2110-0213**
KVF300 Prairie 99-02	**2110-0040**
KEF300 Lakota 95-03	**2110-0040**
KLF300A Bayou 86-87	**2110-0040**
KLF300B Bayou 88-04	**2110-0040**
KLF300C Bayou 89-04	**2110-0040**
KLF400B Bayou 4x4 93-99	**2110-0042**
KVF400 Prairie 97-02	**2110-0042**
KFX450R 08-14	**2110-1085**
KAF620 Mule 2500/2510/2520 93-00	**2110-0220**
KVF650 Prairie 02-03	**2110-0313**
KVF650 Brute Force 4x4 05-06, 09-13	**2110-0313**
KVF650i Brute Force 4x4i 06-12	**2110-0313**
KSV700 (KFX700) 04-08	**2110-0313**
KVF700 Prairie 4x4 04-06	**2110-0313**
KVF750i Brute Force 4x4i 05-23	**2110-0313**
KTM	
450 SX ATV 09-10	**2110-1111**
450 XC ATV 08-09	**2110-0528**
505 SX ATV 09-10	**2110-1111**
525 XC ATV 08-09	**2110-0528**
KYMCO	
MXU 50 06-07	**2110-0871**
MXU 50 SR 06	**2110-0871**
KXR 50 04	**2110-0871**
MAXXER 50 05	**2110-0871**
MXER 50 02-03	**2110-0871**
MXER 50 Euro 2 04	**2110-0871**
MXU 150 05-11	**2110-0217**
Mongoose 250 03-08	**2110-0216**
MXU 250 04-11	**2110-0216**
Mongoose 300 05-07	**2110-0216**
MXU 300 05-11	**2110-0216**
POLARIS	
50 Outlaw 08-18	**2110-0963**
50 Predator 04-06	**2110-0106**
50 Predator 07	**2110-0963**
50 Scrambler 01-03	**2110-0106**
90 Outlaw (4-stroke) 07-13	**2110-0326**
90 Predator 03-06	**2110-0107**

DISCLAIMER: SEE PAGE 4 FOR IMPORTANT INFORMATION REGARDING CERTAIN WARRANTY AND EMISSION CONTROL REGULATION COMPLIANCE AND NOISE REGULATION INFORMATION.

BOLD GRAY part numbers are new for 2024

RICK'S MOTORSPORT ELECTRICS

STARTERS (CONT)

FITS MODEL	PART #
POLARIS (CONT)	
90 Scrambler 01-03	**2110-0107**
90 Sportsman 01-06	**2110-0107**
90 Sportsman (4-stroke) 07-13	**2110-0326**
200 Phoenix 05-21	**2110-0254**
200 Sawtooth 06-07	**2110-0254**
250-400 2-stroke models 84-04	**61-501**[1]
300 Xplorer 4x4 95-02	**61-501**[1]
300 Xpress 96-99	**61-501**[1]
300 Sportsman 4x4 08-09	**2110-0527**
325 Magnum 2x4/4x4 00-02	**2110-0043**
325 Trail Boss 00-02	**2110-0043**
330 Trail Boss 03-13	**2110-0043**
330 Trail Blazer 08-13	**2110-0043**
335 Sportsman 99-00	**2110-0043**
335 Worker 99	**2110-0043**
400 Ranger 4x4 10-13	**2110-0043**
400 Sportsman 4x4 01-05/11-12	**2110-0043**
400 Sportsman H.O. 4x4 08-10	**2110-0529**
425 Magnum 95-99	**2110-0043**
425 Ranger 2x4 05-09	**2110-0043**
450 Outlaw 08-10	**2110-0528**
450 Sportsman HO 16-20	**2110-0861**
500 Magnum 4x4 99-03	**2110-0043**
500 Predator 04-06	**2110-0105**
500 Ranger 2x4 05-09	**2110-0043**
500 Ranger 4x4 02-07	**2110-0043**
500 Ranger 6x6 99, 02-05	**2110-0043**
500 Ranger EFI 4x4 06-13	**2110-0043**
500 Ranger Series 11 04	**2110-0043**
500 Scrambler 4x4 97-12	**2110-0043**
500 Scrambler 2x4 97-02, 05-08	**2110-0043**
500 Sportsman 96-10	**2110-0043**
500 Sportsman EFI HO 4x4 06-09	**2110-0043**
500 Sportsman EFI Tractor 09-12	**2110-0043**
500 Sportsman X2 06-09	**2110-0043**
500 Sportsman HO 4x4 01-06, 08-12	**2110-0043**
500 Sportsman Touring HO 4x4 10-12	**2110-0043**
500 Sportsman Touring EFI 4x4 08-09	**2110-0043**
500 Worker 98-02	**2110-0043**
500 Xplorer 97	**2110-0043**
525 Outlaw 07-11	**2110-0528**
570 Ranger 14-17 (all)	**2110-0861**
570 Ranger Crew 14-22 (all)	**2110-0861**
570 Ranger 14-23 (all)	**2110-0861**
570 RZR 12-22 (all)	**2110-0861**
570 Sportsman/EFI 14-20 (all)	**2110-0861**
570 Sportsman ACE 15-19 (all)	**2110-0861**
POLARIS (CONT)	
570 Sportsman SP 15-16 (all)	**2110-0861**
570 Sportsman Forest 14-15 (all)	**2110-0861**
570 Sportsman Touring 14-17	**2110-0861**
570 Sportsman X2 EPS 15-16	**2110-0861**
570 Tractor 15-19	**2110-0861**
600 Sportsman 03-05	**2110-0071**
700 Sportsman 02-08	**2110-0071**
800 Sportsman 05-14	**2110-0071**
800 Sportsman Forest 6x6 12-13	**2110-0071**
850 Sportsman X2 11	**2110-0404**
850 Sportsman XP 09-13	**2110-0404**
850 Sportsman XP EPS 10-13	**2110-0404**
850 Sportsman Forest 11-13	**2110-0404**
850 Sportsman Touring EPS 11-13	**2110-0404**
900 Ranger Crew/EPS 14-19	**2110-0587**
900 Ranger RZR XP 11-12	**2110-0581**
900 Ranger RZR XP/LE/LE EPS 13-20	**2110-0587**
1000 General/4P 17-23	**2110-0587**
1000 Ranger (all except Diesel/NSTR) 14-23	**2110-0587**
1000 RZR (most models) 14-23	**2110-0587**
SUZUKI	
LT80 87-06	**61-301**
LT160E Quadrunner 89-92	**2110-0314**
LT-F 160 QuadRunner 91-01	**2110-0314**
LT160K QuadRunner 03-04	**2110-0314**
LT230E QuadRunner 88-93	**2110-0314**
LT-F250F QuadRunner 4x4 00-02	**2110-0068**
LT-F250 Ozark 02-09/12	**2110-0314**
LT-F250 QuadRunner 88-02	**2110-0068**
LTZ250 04-09	**2110-0314**
LT-F300 King Quad 91-98	**2110-0068**
LT300 QuadRunner 4WD 87-96	**2110-0068**
LT-F300F King Quad 99-02	**2110-0068**
LT-A400 Eiger 2x2 02-07	**2110-0253**
LT-F400 Eiger 4x4 02-07	**2110-0253**
LT-F400F King Quad 08-09	**2110-0253**
LT-A400 King Quad 08-09	**2110-0253**
LTZ400 Quad Sport 04-09	**2110-1298**
LT-A450X 07-10	**2110-0385**
LTR450 Quadracer 06-09	**2110-1013**
LT-A500X King Quad 09/11-17	**2110-0385**
LT-A500F Quadmaster 00-01	**2110-0255**
LT-F500F QuadRunner 00-02	**2110-0255**
LT-A500F Vinson 4x4 Auto 02-07	**2110-0255**
LT-F500F 4x4 Vinson Manual 04-07	**2110-0255**
LT-A700X King Quad 4x4 05-07	**2110-0465**
SUZUKI (CONT)	
LT-A750X King Quad 08-09	**2110-0465**
YAMAHA	
YFM50 Raptor 04-08	**61-403**
YFM80/100 85-08	**61-403**
YFA1 Breeze 89-04	**2110-0161**
YFM125 Grizzly 04-13	**2110-0161**
YFM200/225/250 86-03	**61-404**
YFM250 Big Bear 09-10	**61-404**
YFM250 Raptor 08-13	**2110-0428**
YFM350 Big Bear 4x4 87-97 (except SE)	**61-405**
YFM350 Big Bear 4x4 SE 97	**2110-0034**
YFM350 Big Bear 4x4 98-99	**2110-0034**
YFM350 Big Bear 2x4 96-98	**61-405**
YFM350 Big Bear 2x4 99	**2110-0034**
YFM350 Bruin 04-06	**2110-1328**
YFM350 Grizzly 07-14	**2110-1328**
YFM350 Moto 4 87-95	**61-405**
YFM350 Warrior 87-04	**61-405**
YFM350 Raptor 04-13	**61-405**
YFM350 Wolverine 95-03	**2110-0034**
YFM350 Wolverine 04-09	**2110-1328**
YFP350 Terrapro 88-89	**61-405**
YFM400 Big Bear 00-12	**2110-0034**
YFM400 Kodiak 93-98	**61-405**
YFM400 Kodiak 99	**2110-0034**
YFM400 Kodiak 00-06	**2110-0104**
YFM400 Grizzly 07	**2110-0104**
YFM450 Grizzly 4x4 07-09	**2110-0104**
YFM450 Wolverine 4x4 06-10	**2110-0104**
YFM450 Kodiak 4WD 03-06	**2110-0104**
YFZ450 (all except R) 04-13	**2110-0962**
YFM600 Grizzly 4x4 98-08	**2110-0104**
YFM660R Raptor 01-05	**2110-0103**
YXR660 Rhino 4x4 04-07	**2110-0104**
YFM700 Grizzly 07-23	**2110-0435**
YFM700 Kodiak 16-23	**2110-0435**
YFM700 Raptor 06-22	**2110-0435**
YXC/YXM700 Viking 14-24	**2110-0435**
YXR7F700 Rhino (all models) 08-09/11-13	**2110-0435**
YXE700 Wolverine 16-18	**2110-0435**

[1] Replacement starter drive also available for these applications.

[2] Replacement for starters with OEM #s 0825-011, 0825-013, 0825-024 only.

DESCRIPTION	PART #
Replacement starter drive for PART #61-501	**61-502**

PARTS EUROPE

2110-1282



STARTER REPLACEMENT REBUILD KITS

- Meets and exceeds O.E. 30K cycle test
- ISO9001 and TS16949 certified
- Heavy-duty replacement drive that meets and exceeds manufacturer specifications
- Repairs older starter models in case of a defect
- 100% new units and components

FITS MODEL	PART #
POLARIS	
ATP 330 4x4 04-05	**2110-1282**
Magnum 330 2x4 03-05	**2110-1282**
Magnum 330 4x4 03-06	**2110-1282**
Trail Blazer 330 2x4 08-13	**2110-1282**
Trail Boss 330 2x4 03-13	**2110-1282**
Worker 335 4x4 99	**2110-1282**
Ranger 400 4x4 10-14	**2110-1282**
Sportsman 400 4x4 01-05	**2110-1282**
Magnum 425 2x4/4x4 95-97	**2110-1282**
Sportsman 450 4x4 06-07	**2110-1282**
ATP 500 HO 4x4 04-05	**2110-1282**
Outlaw 500 06-07	**2110-1282**
Predator 500 2x4 03-07	**2110-1282**
POLARIS (CONT)	
Ranger 500 4x4 04-06	**2110-1282**
Ranger 500 6x6 04	**2110-1282**
Ranger 500 Crew 4x4 11-12	**2110-1282**
Ranger 500 EFI 4x4 07-12	**2110-1282**
Scrambler 500 4x4 00-12	**2110-1282**
Sportsman 500 4x4 96-97	**2110-1282**
Sportsman 500 6x6 01-08	**2110-1282**
Sportsman 500 EFI 4x4 Touring 08-09	**2110-1282**
Sportsman 500 EFI 4x4 06-09	**2110-1282**
Sportsman 500 EFI X2 4x4 07-09	**2110-1282**
Sportsman 500 HO (CARB) 4x4 Forest 11-13	**2110-1282**
Sportsman 500 HO (CARB) 4x4 Touring 10-12	**2110-1282**
POLARIS (CONT)	
Sportsman 500 HO (CARB) 4x4 06-12	**2110-1282**
Sportsman 500 HO (EARLY) 4x4 05	**2110-1282**
Sportsman 500 HO (LATE) 4x4 05	**2110-1282**
Sportsman 500 HO 4x4 03-04	**2110-1282**
Worker 500 4x4 99-01	**2110-1282**
Xplorer 500 4x4 97	**2110-1282**
YAMAHA	
YFM 350 Bruin 2x4/4x4 04-06	**2110-1279**
YFM 350 Grizzly 2x4/4x4 07-20	**2110-1279**
YFM 350 Wolverine Sport 2x4	**2110-1279**
YFM 400 F 4x4 Big Bear 03-04	**2110-1278**
YFM 400 FW 4x4 Big Bear Pro 02-04	**2110-1278**

DISCLAIMER: | SEE PAGE 4 FOR IMPORTANT INFORMATION REGARDING CERTAIN WARRANTY AND EMISSION CONTROL REGULATION COMPLIANCE AND NOISE REGULATION INFORMATION.

BOLD GRAY part numbers are new for 2024

RICK'S MOTORSPORT ELECTRICS



2110-0485



2110-0033



70-502

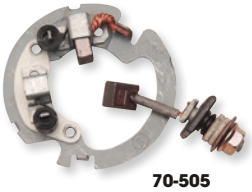

70-505



70-503

STARTER MOTOR BRUSH PLATE REPAIR KITS

- High-quality universal-style brush plate repair kit
- Kits for Mitsuba starters include all brushes, springs, plastic parts and insulators
- Kits for Nippon-Denso starters include brush plate, springs and stud-mounted positive brush

STARTER TYPE	PART #
HONDA	
TRX420 FourTrax Rancher 07-14	**2110-0485**
TRX500 FourTrax Foreman 12-14	**2110-0485**
TRX650 FourTrax Rincon 4x4 03-05	**2110-0108**
TRX680 Rincon (all models) 06-13	**2110-0108**
TRX700XX 08-09	**2110-0485**
KAWASAKI	
KVF360 Prairie 09-12	**2110-0517**
KSF450 (KFX450R) 08-14	**2110-0517**
KVF650 Brute Force 09-13	**2110-0485**
KVF650i Brute Force 4x4i 09-13	**2110-0485**
KSV700 (KFX700) 09	**2110-0485**
KVF750i Brute Force 4x4i 08-16	**2110-0485**
SUZUKI	
LT-A400F KingQuad 10-14	**2110-0485**
LT-F400F KingQuad 10-14	**2110-0485**

STARTER TYPE	PART #
SUZUKI (CONT)	
LT-Z400 QuadSport Z400 (all models) 12-13	**2110-0485**
LT-A500F QuadMaster 00-01	**2110-0108**
LT-A500F Vinson 4x4 Auto 02-07	**2110-0108**
LT-F500F QuadRunner 98-02	**2110-0108**
LT-F500F Vinson 4x4 Manual 04-07	**2110-0108**
YAMAHA	
YFM400 Big Bear 4x4 07-12	**2110-0033**
YFM400 Kodiak 2WD 00-01/03-04	**2110-0108**
YFM400 Kodiak 4WD 00-06	**2110-0108**
YFM450 Kodiak 4WD 03-06	**2110-0108**
YFM450 Grizzly 4WD 11-14	**2110-0485**
YFM450 Wolverine 4x4 06-10	**2110-0108**
YFM550 Grizzly 09-14	**2110-0485**
YFM600 Grizzly 4x4 98-01	**2110-0108**

STARTER TYPE	PART #
YAMAHA (CONT)	
YFM660 Grizzly 4x4 03-06	**2110-0108**
YXR660 Rhino 04-07	**2110-0108**
YFM700 Grizzly 07-17	**2110-0485**
UNIVERSAL	
MITSUBA	
Most early-model 4-brush permanent-magnet starters	**70-502**
Most late model starters w/ left-hand plate and counter-clockwise rotation	**70-504**
Most late model starters w/ right-hand plate and clockwise rotation	**70-505**
NIPPON-DENSO	
Most 2-brush starters w/ counter-clockwise rotation	**70-503**
Most 2-brush starters w/ clockwise rotation	**2110-0033**

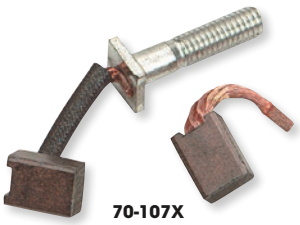

70-107X



2110-0045

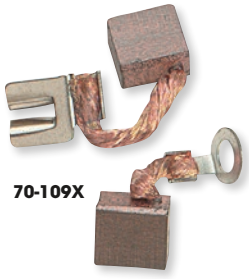

70-109X

STARTER MOTOR BRUSHES

- Replacement brushes for 2- and 4-brush starter motors
- Sold in packs of two

FITS MODEL	PART #
HONDA	
TRX250/300 85-02 (2 brush/Nippon Denso)	**70-107X**
TRX650 FourTrax Ricon (all models) 03-05	**2110-0045**
TRX680 FourTrax Ricon (all models) 06-13	**2110-0045**
KAWASAKI	
KLF220 88-91	**70-108X**
POLARIS	
325 Expedition 00-02	**2110-0045**
425 Magnum 2x4/4x4 95-99	**2110-0045**
425 Xpedition 00-02	**2110-0045**
600 Sportsman 4x4 03-05	**2110-0045**
700 Ranger EFI 4x4/6x6 06-09	**2110-0045**
700 Ranger XP 4x4 06-07	**2110-0045**
700 Sportsman 4x4 02-06	**2110-0045**
700 Sportsman EFI 4x4 05-07/X2 08	**2110-0045**
800 Ranger 08-15 (all models)	**2110-0045**

FITS MODEL	PART #
POLARIS (CONT)	
800 Ranger Crew 10-14 (all models)	**2110-0045**
800 Ranger XP 12 (all models)	**2110-0045**
RZR 800 EFI 08-13 (all models)/RZR 800S EFI 09-14 (all models)/RZR4 800 EFI 10-14 (all models)	**2110-0045**
800 Sportsman EFI 4x4 05-07, 10-13/6x6 09-13/HO 4x4 08-09/X2 07	**2110-0045**
800 Sportsman Forest 6x6 12-13	**2110-0045**
800 Sportsman Touring EFI 4x4 08-09	**2110-0045**
SUZUKI	
LT160E QuadRunner 89-92	**70-107X**
LTF160 QuadRunner 91-99	**70-107X**
LT230E QuadRunner 87-93	**70-107X**
LT250/300 85-91	**70-107X**
LTA500F QuadMaster 00-01/Vinson 4x4 Auto 02-07/4x4 Manual 04-07	**2110-0045**
LTF500 98-02	**2110-0045**

FITS MODEL	PART #
YAMAHA	
YFM200 Moto 4 85-89	**70-108X**
YTM200 Tri-Moto Chain Drive 83-86/ Tri-Moto Shaft Drive 83-84	**70-108X**
YTM200ER Yamahauler 85-86	**70-108X**
YFM225 86-88	**70-109X**
YFB250 Timberwolf 92-00	**70-108X**
YFM250 89-91	**70-109X**
YFM250 Bear Tracker 99-04	**70-108X**
YFM250 Big Bear 09-13 (2 brush/Nippon Denso)	**70-108X**
YFM350 87-02	**70-107X**
YFM400 Big Bear 4x4 07-12	**2110-0045**
YFM400FAH Kodiak 4x4 00-06	**2110-0045**
YFM400FAX Kodiak 2x4 00-01/03-04	**2110-0045**
YFM600/660 Grizzly 98-06	**2110-0045**

STARTER MOTOR BRUSHES FOR MITSUBA STARTERS

- Replacement brushes for 2-brush, late-model Mitsuba starter motors; permanent-magnet style
- Measures 13 mm L x 10 mm W x 6 mm thick
- Sold in 2-pack

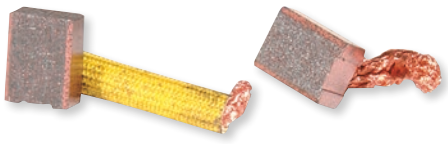

DESCRIPTION	PART #
Starter motor brushes for Mitsuba starters	**2110-0032**

DISCLAIMER: | SEE PAGE 4 FOR IMPORTANT INFORMATION REGARDING CERTAIN WARRANTY AND EMISSION CONTROL REGULATION COMPLIANCE AND NOISE REGULATION INFORMATION.

BOLD GRAY part numbers are new for 2024


2110-0407

STARTER DRIVES

• Replaces the OEM starter drive

FITS MODEL	PART #
CAN-AM	
Outlander 330 XT 4x4 05	**2110-0443**
Outlander 330 Std 2x4 04-05	**2110-0443**
Outlander 330 Std 4x4 04-05	**2110-0443**
Outlander 400 2x4 03-05	**2110-0443**
Outlander 400 4x4 04	**2110-0443**
Outlander 400 XT 4x4 04-08	**2110-0443**
Outlander 400 Std 4x4 05-08	**2110-0443**
Outlander 400 Max 04-05	**2110-0443**
Outlander 400 Max Std 4x4 06-08	**2110-0443**
Outlander 400 Max XT 4x4 06-08	**2110-0443**
Outlander 400 EFI Std 08-12	**2110-0443**
Outlander 400 EFI XT 08-12	**2110-0443**
Outlander 400 EFI Max Std 08-12	**2110-0443**
Outlander 400 EFI Max XT 08-12	**2110-0443**
POLARIS	
250 2x4 93	**2110-0407**
250 4x4 93	**2110-0407**
250 6x6 93	**2110-0407**
Big Boss 250 89	**2110-0407**
Big Boss 250 4x6 89-92	**2110-0407**
Big Boss 250 6x6 91-92	**2110-0407**
Cyclone 250 87	**2110-0407**
Scrambler 250 85-86	**2110-0407**
Trail Blazer 250 90-06	**2110-0407**
Trail Boss 250 85-99	**2110-0407**
Trail Boss 250 2x4 88-92	**2110-0407**
Trail Boss 250 4x4 87-93	**2110-0407**
Trail Boss 250R/ES 88	**2110-0407**
Xplorer 250 01	**2110-0407**
300 2x4 & 4x4 94-95	**2110-0407**
Trail Boss 300 2x4 & 4x4 95	**2110-0407**
Xplorer 300 97-00	**2110-0407**
Xplorer 300 4x4 95-00	**2110-0407**
Xpress 300 96-99	**2110-0407**
Magnum 325 2x4 00-02	**2110-0407**

FITS MODEL	PART #
POLARIS (CONT)	
Magnum 325 4x4 00-02	**2110-0407**
Trail Boss 325 00-01	**2110-0407**
Xpedition 325 00-02	**2110-0407**
ATP330 4x4 04-05	**2110-0407**
Magnum 330 2x4 03-05	**2110-0407**
Magnum 330 4x4 03-06	**2110-0407**
Magnum 330 HDS 03	**2110-0407**
Trail Blazer 330 09-10	**2110-0407**
Trail Boss 330 04-06	**2110-0407**
Sportsman 335 99-00	**2110-0407**
Worker 335 99	**2110-0407**
350L 2x4 & 4x4 93	**2110-0407**
Trail Boss 350L 2x4 91-92	**2110-0407**
Trail Boss 350L 4x4 91-92	**2110-0407**
Scrambler 380 2x4 00	**2110-0407**
Big Boss 400L 6x6 95-97	**2110-0407**
Ranger 400 4x4 10	**2110-0407**
Scrambler 400 95-00	**2110-0407**
Scrambler 400 2x4 & 4x4 01-02	**2110-0407**
Scrambler 400L 97	**2110-0407**
Sport 400 98-05	**2110-0407**
Sport 400L 94-97	**2110-0407**
Sportsman 400 94-05	**2110-0407**
Xplorer 400 98-02	**2110-0407**
Xplorer 400 4x4 95	**2110-0407**
Xplorer 400L 96-97	**2110-0407**
Xpress 400L 96-97	**2110-0407**
Magnum 425 2x4 95-98	**2110-0407**
Magnum 425 4x4 96-97	**2110-0407**
Ranger 425 2x4 04	**2110-0407**
Xpedition 425 00-02	**2110-0407**
Sportsman 450 06-07	**2110-0407**
ATP 500 4x4 04	**2110-0407**
Big Boss 500 6x6 98-99	**2110-0407**
Magnum 500 99-01	**2110-0407**

FITS MODEL	PART #
POLARIS (CONT)	
Magnum 500 4x4 97-03	**2110-0407**
Scrambler 500 2x4 97-08	**2110-0407**
Scrambler 500 4x4 97-08	**2110-0407**
Sportsman 500 4x4 96-03	**2110-0407**
Sportsman 500 6x6 99-04	**2110-0407**
Sportsman 500 EFI Tractor 10	**2110-0407**
Sportsman 500 HO EFI 4x4 06-09	**2110-0407**
Sportsman 500 Non-EFI 4x4 04	**2110-0407**
Sportsman 500 Non-EFI HO 05-06	**2110-0407**
Sportsman 500x2 2-Up 06-08	**2110-0407**
Sportsman 600 4x4 03-05	**2110-0486**
Sportsman 700 4x4 02-08	**2110-0486**
Sportsman 800 EFI 4x4 05-13	**2110-0486**
Sportsman 800 EFI 6x6 09-13	**2110-0486**
Sportsman 800 EFI X2 07	**2110-0486**
Sportsman Touring 800 EFI 4x4 08-09	**2110-0486**
Worker 500 98-02	**2110-0407**
Xplorer 500 97-01	**2110-0407**
Ranger 500 99	**2110-0407**
Ranger 500 2x4 03	**2110-0407**
Ranger 500 2x4 07-08	**2110-0407**
Ranger 500 4x4 03-04	**2110-0407**
Ranger 500 4x4 06-07	**2110-0407**
Ranger 500 4x4 EFI 06-09	**2110-0407**
Ranger 500 6x6 03-05	**2110-0407**
Ranger 700 XP 4x4 06-09	**2110-0486**
Ranger 700 EFI 6x6 06-09	**2110-0486**
Ranger 800 EFI 4x4 10-12	**2110-0486**
Ranger 800 EFI 6x6 10-13	**2110-0486**
RZR 800 EFI 08-10	**2110-0486**
RZR 800 EFI 12	**2110-0486**
RZR 800 EFI S 09-10	**2110-0486**
RZR 800 EFI S 12	**2110-0486**
YAMAHA	
YFM600 Grizzly 98-01	**2110-0956**

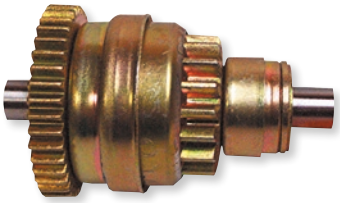

STARTER DRIVE

FOR POLARIS 250/350/400 2-STROKE (ALL)

• Direct OEM replacement

• Manufactured with ISO 9002 quality assurance

DESCRIPTION	PART #
Starter drive	**2013-1108**


2110-0513

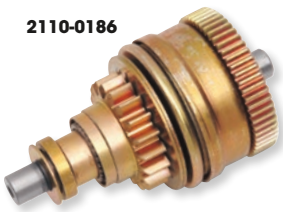
2110-0186

STARTER DRIVES

• Replaces OEM starter drive

FITS MODEL	PART #
CAN-AM	
Outlander 330 XT 05	**2110-0513**
Outlander 330 STD 04-05	**2110-0513**
Outlander 400 STD 04-08	**2110-0513**
Outlander 400 XT 04-08	**2110-0513**
Outlander 400/Max 04-05	**2110-0513**
Outlander 400 Max Standard EFI 08-12	**2110-0513**
Outlander 400 Max XT EFI 08-13	**2110-0513**
Outlander 400 XT EFI 08-13	**2110-0513**

FITS MODEL	PART #
POLARIS	
All 250/350/400/500 2-stroke and 4-stroke models 85-05	**61-502**
Xplorer 300 4x4 95-02	**61-502**
Sportsman 600 Twin 03-05	**2110-0186**
Sportsman 700 Twin/EFI 02-08	**2110-0186**
Ranger RZR EFI 05-14	**2110-0186**
Ranger 800 15 (all models)	**2110-0186**
Ranger 800 Crew 10-14 (all models)	**2110-0186**

FITS MODEL	PART #
POLARIS (CONT)	
Ranger 800 XP 12 (all models)	**2110-0186**
Ranger RZR 800 EFI 08-13 (all models)	**2110-0186**
Ranger RZR S 800 EFI 09-14 (all models)	**2110-0186**
Ranger RZR-4 800 EFI 10-14 (all models)	**2110-0186**
Sportsman 800 Twin EFI 05-14	**2110-0186**
YAMAHA	
YFM600 Grizzly 98-01	**2110-0478**

DISCLAIMER: | SEE PAGE 4 FOR IMPORTANT INFORMATION REGARDING CERTAIN WARRANTY AND EMISSION CONTROL REGULATION COMPLIANCE AND NOISE REGULATION INFORMATION.

BOLD GRAY part numbers are new for 2024

STARTER ONE WAY CLUTCH BEARINGS

- OEM-style replacement
- Hard-tempered layer to withstand pressure
- Precision rails make the rotation flawless

0924-0581



FITS MODEL	PART #
HONDA	
TRX450ES/S 98-01	**0924-0648**
TRX450FE/FM 02-04	**0924-0648**
TRX500FA 01-08	**0924-0648**
TRX500FE/FM 05-08	**0924-0648**
TRX500FGA 04-08	**0924-0648**
TRX500FPE/FPM 07-08	**0924-0648**
TRX500TM 05-06	**0924-0648**
TRX650FA/FGA 03-05	**0924-0648**
TRX680FA 06-21	**0924-0648**
TRX680FGA 06-09	**0924-0648**
MUV700 09-13	**0924-0648**
Pioneer 700 14-21	**0924-0648**
KAWASAKI	
KVF360 Prairie 03-09	**0924-0580**
KVF360 4x4 Prairie 03-12	**0924-0580**
KLF400 4x4 Bayou 93-99	**0924-0580**
KVF400 Prairie 99-02	**0924-0580**
KVF400 4x4 Prairie 97-02	**0924-0580**
KVF650 4x4 Prairie 02-03	**0924-0580**
KVF650 4x4 Brute Force 05-13	**0924-0580**
KSV700 KFX700 04-09	**0924-0580**
KVF700 4x4 Prairie 04-06	**0924-0580**
KVF750 4x4 Brute Force 05-20	**0924-0580**
POLARIS	
Ace 900 16-19	**0924-0695**

FITS MODEL	PART #
POLARIS (CONT)	
Ranger 900/XP 14-19	**0924-0695**
RZR 900 14-23	**0924-0695**
RZR1000/XP 14-23	**0924-0695**
RZR Pro XP 20-23	**0924-0695**
RZR RS1 18-22	**0924-0695**
General 1000 16-23	**0924-0695**
Ranger 1000/XP 17-18	**0924-0695**
SUZUKI	
LT-4WD QuadRunner 87-96	**0924-0581**
LT-F250 QuadRunner 88-01	**0924-0581**
LT-F250F QuadRunner 99-02	**0924-0581**
LT-F4WD QuadRunner 97-98	**0924-0581**
LT-F300F King Quad 99-02	**0924-0581**
LT-F4WDX King Quad 91-98	**0924-0581**
LT-A400 Eiger Auto 2WD 03-07	**0924-0647**
LT-A400 KingQuad 08-09	**0924-0647**
LT-A400F Eiger Auto 4WD 03-07	**0924-0647**
LT-A400F KingQuad 08-20	**0924-0647**
LT-F400 Eiger 2WD 03-07	**0924-0647**
LT-F400 KingQuad 08	**0924-0647**
LT-F400F Eiger 4WD 03-07	**0924-0647**
LT-F400F KingQuad 08-20	**0924-0647**
YAMAHA	
YFM350ER Moto-4 87-95	**0924-0583**
YFM350FW Big Bear 87-99	**0924-0583**

FITS MODEL	PART #
YAMAHA (CONT)	
YFM350FX Wolverine 00-05	**0924-0583**
YFM350R/S Raptor 04-13	**0924-0583**
YFM350U Big Bear 96-99	**0924-0583**
YFM350/FA Bruin 04-06	**0924-0584**
YFM350FG Grizzly 07-14	**0924-0584**
YFM350X Wolverine 06-09	**0924-0584**
YFM350X Warrior 87-04	**0924-0583**
YFM400 Big Bear 00-04	**0924-0583**
YFM400A/FA Kodiak 01-06	**0924-0583**
YFM400F/FW Big Bear 01-12	**0924-0583**
YFM400FG Grizzly 07-08	**0924-0583**
YFM400FW Kodiak 93-99	**0924-0583**
YFM450FA Kodiak 03-06	**0924-0583**
YFM450FG Grizzly 07-14	**0924-0583**
YFM450K Kodiak 18-20	**0924-0583**
YFM450FX Wolverine 06-10	**0924-0583**
YXR450FA Rhino 06-09	**0924-0583**
YFM550FG Grizzly 09-14	**0924-0584**
YFM660F Grizzly 03-08	**0924-0584**
YXR660F Rhino 04-07	**0924-0584**
YFM700FG Grizzly 07-13	**0924-0584**
YFM750GP Grizzly 19-20	**0924-0584**
YFM700KP Kodiak 19-20	**0924-0584**
YXC/YXM700V Viking 16-20	**0924-0584**
YXR700F Rhino 08-13	**0924-0584**

RELAYS

- Direct replacement relays by the original manufacturers, not reproduction units
- Each relay is the exact same voltage and amperage for a worry-free installation
- These relays are used to control functions like the fuel pump, power steering, cooling fan, EFI, etc.
- Most machines use multiple relays and are located in the fuse box

2130-0262

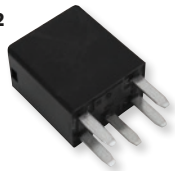

FITS MODEL	PART #
ARCTIC CAT	
366 ATV 08-11	**2130-0262**
400 ATV 04-17	**2130-0262**
450 ATV 10-16	**2130-0262**
500 ATV 04-14	**2130-0262**
Prowler 500 14-18	**2130-0262**
Prowler 550 15	**2130-0262**
550 ATV 14-17	**2130-0262**
650 ATV 04-08	**2130-0262**
Prowler 650 06-09	**2130-0262**
Prowler 700 13-17	**2130-0262**
700 ATV 07-08	**2130-0262**
700 ATV 13-14	**2130-0262**
1000 ATV 10-17	**2130-0262**
Prowler 1000 15-17	**2130-0262**
Wildcat XX 1000 18-19	**2130-0262**
CAN-AM	
Outlander 400 11-14	**2130-0264**
DS450 12-15	**2130-0263**
Outlander 450 15-18	**2130-0263**
Outlander 450 15-18	**2130-0264**
Outlander 500 10-15	**2130-0263**
Renegade 500 10-15	**2130-0263**
Outlander 500 07-15	**2130-0264**
Renegade 500 11-15	**2130-0264**
Outlander 570 16-18	**2130-0263**
Renegade 570 16-17	**2130-0263**
Outlander 570 16-18	**2130-0264**
Renegade 570 16-18	**2130-0264**
Outlander 650 10-17	**2130-0263**
Outlander 650 06-18	**2130-0264**
Commander 800 11-17	**2130-0263**
Defender HD5 16-21	**2130-0263**
Outlander 800 10-15	**2130-0263**
Renegade 800 12-15	**2130-0263**
Commander 800 11-18	**2130-0264**
Outlander 800 06-15	**2130-0264**

FITS MODEL	PART #
CAN-AM (CONT)	
Renegade 800 07-15	**2130-0264**
Outlander 850 16-18	**2130-0263**
Renegade 850 16-17	**2130-0263**
Outlander 850 16-18	**2130-0264**
Renegade 850 16-18	**2130-0264**
Commander 1000 11-17	**2130-0263**
Maverick 1000 13-17	**2130-0263**
Outlander 1000 12-17	**2130-0263**
Renegade 1000 12-17	**2130-0263**
Commander 1000 11-20	**2130-0264**
Defender HD10 16-21	**2130-0264**
Maverick/X3 1000 13-21	**2130-0264**
Outlander 1000 13-21	**2130-0264**
Renegade 1000 12-21	**2130-0264**
POLARIS	
ACE 150 17-19	**2130-0258**
ACE 325 14-16	**2130-0258**
Ranger ETX 15-16	**2130-0258**
Ranger 400 11-14	**2130-0258**
Sportsman 400 11-14	**2130-0256**
Ranger 400 10-14	**2130-0260**
Sportsman 450 16-19	**2130-0258**
Ranger 500 09-13, 17-21	**2130-0258**
Ranger 500 08	**2130-0256**
Sportsman 500 (all) 08-13	**2130-0256**
Scrambler 500 10-12	**2130-0257**
Sportsman 500 EFI 08-09	**2130-0257**
Sportsman 550 09-14	**2130-0258**
ACE 570 15-19	**2130-0258**
Ranger 570 14-21	**2130-0258**
RZR 570 12-20	**2130-0258**
Sportsman 570 14-19	**2130-0258**
Ranger 700 09	**2130-0258**
Ranger 700 07-09	**2130-0256**
Sportsman 700 05-07	**2130-0256**
Ranger 700 09	**2130-0257**

FITS MODEL	PART #
POLARIS (CONT)	
RZR 800 08-09	**2130-0259**
RZR-S 800 09	**2130-0259**
Ranger 800 10-16	**2130-0258**
RZR 800 10-14	**2130-0258**
Sportsman 800 (all) 05-14	**2130-0256**
Ranger 800 10-14	**2130-0257**
RZR 800 08-10	**2130-0260**
RZR-S 800 09	**2130-0260**
Scrambler 850 13-18	**2130-0258**
Sportsman 850 09-19	**2130-0258**
ACE 900 16-19	**2130-0258**
Ranger 900 XP 13-19	**2130-0258**
RZR 900 11-19	**2130-0258**
Ranger 900 Diesel 11-14	**2130-0257**
Ranger 900 XP 15-16	**2130-0257**
Ranger 900 Diesel 11-14	**2130-0260**
Brutus 14-18	**2130-0258**
General 1000 16-18	**2130-0258**
Ranger 1000 Diesel 15-18	**2130-0258**
Ranger 1000 XP 17-18	**2130-0258**
Ranger HST 15-17	**2130-0258**
RZR 1000 14-19	**2130-0258**
RZR Turbo 16-18	**2130-0258**
Scrambler 1000 14-18	**2130-0258**
Sportsman 1000 15-19	**2130-0258**
Brutus 13-18	**2130-0257**
Ranger HST 14-17	**2130-0257**
Brutus 13-18	**2130-0260**
Ranger 1000 Diesel 15-18	**2130-0260**
Ranger EV 10-17	**2130-0260**
General 1000 18-19	**2130-0261**
Ranger 1000 XP 18-19	**2130-0261**
RS1 18-21	**2130-0261**
RZR 1000 XP 19-21	**2130-0261**
RZR Turbo 19-21	**2130-0261**

DISCLAIMER: | SEE PAGE 4 FOR IMPORTANT INFORMATION REGARDING CERTAIN WARRANTY AND EMISSION CONTROL REGULATION COMPLIANCE AND NOISE REGULATION INFORMATION.

BOLD GRAY part numbers are new for 2024

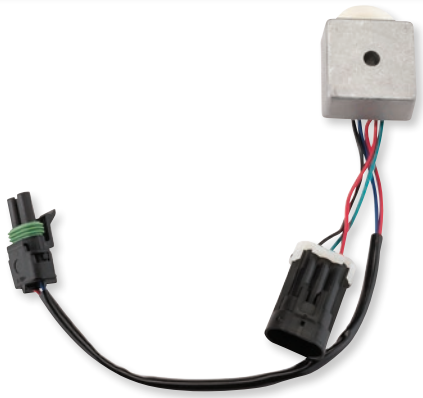

TURF MODE REAR DIFFERENTIAL RELAY

- Turf mode unlocks the rear wheels on Ranger models while in two wheel drive
- This keeps the wheels from tearing up grass while turning
- Solid state relay
- Replace nonfunctioning unit with this economical solution
- Replaces OEM #4012829

FITS MODEL	PART #
POLARIS	
Ranger 4x4 500 EFI 10-12	**2130-0307**
Ranger 4x4 500 Midsize 13	**2130-0307**
Ranger 500 2WD 17-21	**2130-0307**
Ranger 500 4x4 18-22	**2130-0307**
Ranger 500 ETX 17	**2130-0307**
Ranger 570 14-21	**2130-0307**
Ranger 570 Crew 14-21	**2130-0307**
Ranger 570 Crew EPS 14-20	**2130-0307**
Ranger 570 Crew Premium 21	**2130-0307**
Ranger 570 Crew SP/NSTAR/Premium 22	**2130-0307**
Ranger 570 EPS 14-19	**2130-0307**
Ranger 570 EU 15-16	**2130-0307**
Ranger 570 Full Size 15-22	**2130-0307**
Ranger 570 Full Size Crew 15-16	**2130-0307**
Ranger 570 Full Size W/ Strut 16	**2130-0307**
Ranger 570 HD 19	**2130-0307**
Ranger 570 INTL 14	**2130-0307**
Ranger 570 Premium 21	**2130-0307**
Ranger 570 SP/NSTAR/Premium 22	**2130-0307**
Ranger 570 XP 16	**2130-0307**
Ranger 570-6 Full Size Crew 16-22	**2130-0307**
RZR 570 EU 15-18	**2130-0307**
Ranger 4x4 900 Diesel 11-14	**2130-0307**

FITS MODEL	PART #
POLARIS (CONT)	
Ranger 4x4 900 Diesel Crew 12-14	**2130-0307**
Ranger 900 Crew 14-19	**2130-0307**
Ranger 900 Crew EPS 14-19	**2130-0307**
Ranger 900 XP 13-19	**2130-0307**
Ranger 900 XP Crew 18	**2130-0307**
Ranger 900 XP EPS 18-19	**2130-0307**
Ranger 900 XP EU 15-16	**2130-0307**
Ranger 900 XP High Lifter 16	**2130-0307**
Ranger 902 Diesel 22	**2130-0307**
Ranger Diesel HST/Deluxe 14	**2130-0307**
Ranger Diesel INTL 14	**2130-0307**
General 1000 EPS 17-19	**2130-0307**
General 1000 EPS Deluxe 18-22	**2130-0307**
General 1000 EPS Premium 18-22	**2130-0307**
General 1000 EPS Sport 20-22	**2130-0307**
General 4 1000 EPS 17-20	**2130-0307**
General 4 1000 EPS Deluxe 21-22	**2130-0307**
General 4 1000 EPS Premium 21-22	**2130-0307**
General XP 1000 EPS 20	**2130-0307**
General XP 1000 EPS Deluxe 21-22	**2130-0307**
General XP 1000 EPS Factory Custom Edition 21	**2130-0307**
General XP 4 1000 EPS Deluxe 20-24	**2130-0307**

FITS MODEL	PART #
POLARIS (CONT)	
General XP 4 1000 EPS Factory Custom Edition 21	**2130-0307**
Ranger 1000 Diesel 15-18	**2130-0307**
Ranger 1000 Diesel Crew 15-18	**2130-0307**
Ranger 1000 Diesel EU 15-16	**2130-0307**
Ranger XP 1000 17	**2130-0307**
Ranger XP 1000 Crew 17	**2130-0307**
Ranger XP 1000 Crew EPS 17-18	**2130-0307**
Ranger XP 1000 Crew High Lifter 17	**2130-0307**
Ranger XP 1000 Crew Hunter 17	**2130-0307**
Ranger XP 1000 Crew NSTR 17	**2130-0307**
Ranger XP 1000 Crew Premium 21	**2130-0307**
Ranger XP 1000 EPS 17-21	**2130-0307**
Ranger XP 1000 EPS Crew 19-20	**2130-0307**
Ranger XP 1000 EPS Crew Mud 19-20	**2130-0307**
Ranger XP 1000 EPS Crew NSTR 18-22	**2130-0307**
Ranger XP 1000 EPS Crew Texas Edition 20	**2130-0307**
Ranger XP 1000 EPS Mud 20	**2130-0307**
Ranger XP 1000 EPS NSTR 20	**2130-0307**
Ranger XP 1000 High Lifter 17-22	**2130-0307**
Ranger XP 1000 Hunter 17	**2130-0307**
Ranger XP 1000 NSTR 17-22	**2130-0307**
Ranger XP 1000 Ranch 17	**2130-0307**

UNIVERSAL STARTER RELAY

- Includes components to allow modifications for most 12V applications
- Sold as a kit
- Instructions included

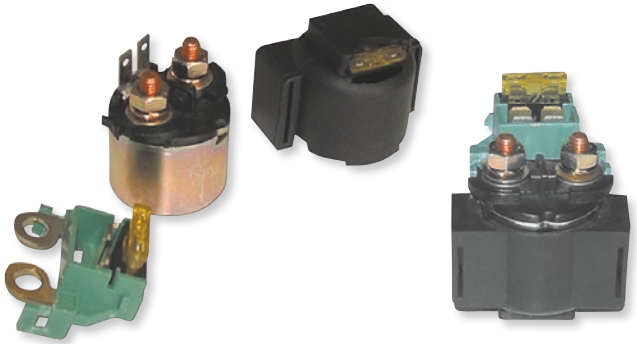

DESCRIPTION	PART #
Universal starter relay	**2110-0011**



UNIVERSAL STARTER RELAY

- Features a 12V solenoid
- Includes starter relay, two metal brackets, three extra sets of terminal wires, three extra 30-amp blade-type fuses and five wires with terminals

DESCRIPTION	PART #
Universal starter relay	**2110-0325**



STARTER WIRE PLUG

- Direct OEM replacement
- Repair damaged or corroded wire connectors
- Replace damaged electrical connectors within your machines wire harness
- Fits most applications

DESCRIPTION	PART #
Starter wire plug	**2120-1150**

DISCLAIMER: | SEE PAGE 4 FOR IMPORTANT INFORMATION REGARDING CERTAIN WARRANTY AND EMISSION CONTROL REGULATION COMPLIANCE AND NOISE REGULATION INFORMATION.

BOLD GRAY part numbers are new for 2024

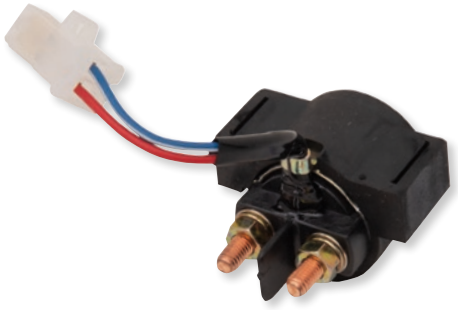

STARTER SOLENOID SWITCH

- Made from high-quality materials
- Competitively priced aftermarket replacement part
- Designed as a bolt-on replacement part

FITS MODEL	PART #
YAMAHA	
YFM80 Badger 92-01	**2110-1080**
YFM80 Moto 4 85-91	**2110-1080**
YFM100 Champ 87-91	**2110-1080**
YFM200 Moto 4 85-89	**2110-1080**
YTM200E Tri-Moto Shaft Drive 83-84	**2110-1080**
YTM200EL Yamahauler 84	**2110-1080**
YTM200ER Yamahauler 85	**2110-1080**

FITS MODEL	PART #
YAMAHA (CONT)	
YFM225 Moto 4 86-88	**2110-1080**
YTM225DR Tri-Moto 85-86	**2110-1080**
YTM225DX Tri-Moto 83-85	**2110-1080**
YFB250 Timberwolf 92-00	**2110-1080**
YFM250 Moto 4 89-91	**2110-1080**
YFM350 Big Bear 87-94	**2110-1080**
YFM350 Big Bear 2WD 96-98	**2110-1080**

FITS MODEL	PART #
YAMAHA (CONT)	
YFM350 Big Bear 4x4 95-96	**2110-1080**
YFM350 Big Bear 4x4 98-99	**2110-1080**
YFM350 Moto 4 87-95	**2110-1080**
YFM350 Warrior 87-04	**2110-1080**
YFM350 Wolverine 95-05	**2110-1080**
YFP350 Terrapro 88-89	**2110-1080**
YFM400 Kodiak 93-99	**2110-1080**



UNIVERSAL STARTER SOLENOID

- Fits universal solenoid for many ATVs and UTVs with round starter housings
- Multiple connections for easy installation
- Instructions included

DESCRIPTION	PART #
Universal starter solenoid	**2110-0392**



STARTER SWITCH

FOR HONDA

- Direct replacement starter switch for Honda OEM #35150-KSC-670
- Can also be used for universal applications
- For use on 22 mm ($^{7}/_{8}$") diameter handlebars
- Includes extra set of terminals

DESCRIPTION	PART #
Starter switch for Honda	**2110-0903**

2110-1164





2110-1184

SOLENOID SWITCHES

- 100% new units and components
- Copper contact terminals
- Insulated base w/ phenolic housing
- Push-button contact
- Sold each

FITS MODEL	PART #
ARCTIC CAT	
400 2x4 DVX 07-08	2110-1165
400 4x4 Auto 03-08	2110-1164
400 4x4 01-06	2110-1164
500 4x4 Auto 00-08	2110-1164
H1 550 EFI 4x4 GT EFT 12	2110-1165
H1 650 4x4 3 In 1 07	2110-1165
H1 650 4x4 08-11	2110-1165
Prowler 650 EFI 4x4 XT 07-08	2110-1165
700 4x4 Diesel Auto 07-09	2110-1165
Wildcat 1000 EFI HO 4x4 LTD 13-14	2110-1165
Wildcat 1000 EFI HO 4x4 X EPS 15	2110-1165
Wildcat 1000 EFI HO 4x4 13-14	2110-1165
Wildcat 4 1000 EFI HO 4x4 X 14	2110-1165
HONDA	
TRX 90 12-20	2110-1164
ATC 200 X 83-85	2110-1164
TRX 250 TE Fourtrax Recon ES 02-20	2110-1164
TRX 250 TE 05-14	2110-1172

FITS MODEL	PART #
HONDA (CONT)	
TRX 250 TE 16-20	2110-1172
TRX 250 TM 05-14	2110-1172
TRX 250 TM 16-20	2110-1172
TRX 300 EX Sportrax 00-05	2110-1164
TRX 300 Fourtrax 88-00	2110-1187
TRX 350 FE 4x4 Fourtrax Rancher ES 00-06	2110-1164
TRX 350 FM 4x4 Fourtrax Rancher 00-06	2110-1164
TRX 350 TE Fourtrax Rancher ES 00-06	2110-1171
TRX 350 TM Fourtrax Rancher 00-06	2110-1164
450 ES Fourtrax Foureman ES 98-01	2110-1171
500 FA Fourtrax Foreman Rubicon 01-14	2110-1164
500 FE 4x4 Fourtrax Foreman ES 05-13	2110-1164
500 FM 4x4 Fourtrax Foreman 05-13	2110-1164
650 FA Fourtrax Rincon 03-05	2110-1164
KAWASAKI	
KLF 220 Bayou 00-02	2110-1182
KLF 250 Bayou 03-10	2110-1182

FITS MODEL	PART #
POLARIS	
300 6x6 94	2110-1184
Sportsman 300 4x4 08-10	2110-1184
Sportsman 400 HO 4x4 08-12	2110-1184
Sportsman XP 550 EFI 4x4 E{S 09	2110-1184
Sportsman XP 550 EFI 4x4 09	2110-1184
SUZUKI	
LT-F 160 QuadSport 03-04	2110-1166
LT-F 160 QuadRunner 97-02	2110-1166
LT-F 300 KingQuad 00-02	2110-1166
YAMAHA	
YFM 80 00-03	2110-1187
YFM 250B Big Bear 07-09	2110-1167
YFM 250B Bruin 06	2110-1167
YFM 250X Bear Tracker 00-04	2110-1167
YFM 350X Warrior 00-04	2110-1187
YFM 350X Wolverine Sport 06-09	2110-1167
YFM 660R Raptor 01-05	2110-1167

DISCLAIMER: SEE PAGE 4 FOR IMPORTANT INFORMATION REGARDING CERTAIN WARRANTY AND EMISSION CONTROL REGULATION COMPLIANCE AND NOISE REGULATION INFORMATION.

BOLD GRAY part numbers are new for 2024

RICK'S MOTORSPORT ELECTRICS


2110-0831

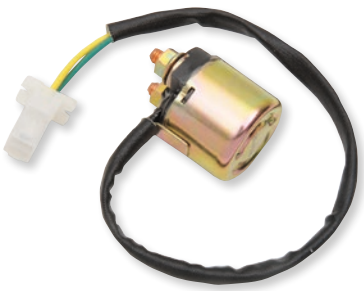
2110-0543


2110-0397


2110-0573

SOLENOID SWITCHES

• High-quality replacement solenoid switches

FITS MODEL	PART #
CAN-AM	
Rally 175 03-07	**2110-0831**
Outlander 330 04-05 (all)	**2110-0831**
Outlander 400 03-05	**2110-0831**
Outlander 400 EFI 09	**2110-0831**
Outlander 400 Max 04-05	**2110-0831**
Outlander 400 Max EFI 09-10	**2110-0831**
Outlander 400 Max STD Carb 06-08	**2110-0831**
Outlander 400 Max STD EFI 08, 11-15	**2110-0831**
Outlander 400 Max XT Carb 06-08	**2110-0831**
Outlander 400 Max XT EFI 08-15	**2110-0831**
Outlander 400 STD Carb 05-08	**2110-0831**
Outlander 400 STD EFI 10-15	**2110-0831**
Outlander 400 XT Carb 04-08	**2110-0831**
Outlander 400 XT EFI 08-14	**2110-0831**
DS450 All Models 08-15	**2110-0831**
Outlander 450L DPS EFI 15-16	**2110-0831**
Outlander 450L Max DPS EFI 15	**2110-0831**
Outlander 450L Max STD EFI 15	**2110-0831**
Outlander 450L Pro EFI 16	**2110-0831**
Outlander 450L STD EFI 15-16	**2110-0831**
Outlander 500 DPS EFI 13-15	**2110-0831**
Outlander 500 EFI 09-10	**2110-0831**
Outlander 500 Max DPS EFI 13-15	**2110-0831**
Outlander 500 Max EFI 09-10	**2110-0831**
Outlander 500 Max LTD EFI 10	**2110-0831**
Outlander 500 Max STD EFI 07-14	**2110-0831**
Outlander 500 Max XT EFI 07-15	**2110-0831**
Outlander 500 Max XT-P EFI 10	**2110-0831**
Outlander 500 STD EFI 07-08, 11-14	**2110-0831**
Outlander 500 XT EFI 07-15	**2110-0831**
Outlander 500 XT-P EFI 10	**2110-0831**
Outlander 500L DPS EFI 15	**2110-0831**
Outlander 500L Max DPS EFI 15	**2110-0831**
Outlander 500L Max STD EFI 15	**2110-0831**
Outlander 500L STD EFI 15	**2110-0831**
Renegade 500 STD EFI 08-2015	**2110-0831**
Traxter 500 00-01	**2110-0831**
Traxter 500 5 SPEED 05	**2110-0831**
Traxter 500 Autoshift STD 01-04	**2110-0831**
Traxter 500 Max STD 04-05	**2110-0831**
Traxter 500 Max XT 04-05	**2110-0831**
Traxter 500 XL 01-05	**2110-0831**
Traxter 500 XT 01-05	**2110-0831**
Traxtor 500 Footshift 01	**2110-0831**
Traxtor 500 Max 03	**2110-0831**
Outlander 570 DPS EFI 16	**2110-0831**
Outlander 570 Max DPS EFI 16	**2110-0831**
Outlander 570 Max Pro EFI 16	**2110-0831**
Outlander 570 Max XT EFI 16	**2110-0831**
Outlander 570 Pro EFI 16	**2110-0831**
Outlander 570 XT EFI 16	**2110-0831**
Outlander 570L DPS EFI 16	**2110-0831**
Outlander 570L EFI 16	**2110-0831**
Outlander 570L Max DPS EFI 16	**2110-0831**
Outlander 570L Max STD EFI 16	**2110-0831**
Outlander 570L Pro EFI 16	**2110-0831**
Outlander 570L STD EFI 16	**2110-0831**

FITS MODEL	PART #
CAN-AM (CONT)	
Outlander 570L XMR EFI 16	**2110-0831**
Renegade 570 STD EFI 16-17	**2110-0831**
Renegade 570 XXC EFI 16-17	**2110-0831**
DS650 00-05	**2110-0831**
DS650X/Baja 04-07	**2110-0831**
Outlander 650 DPS EFI 13-17	**2110-0831**
Outlander 650 EFI 09-10	**2110-0831**
Outlander 650 Max DPS EFI 13-16	**2110-0831**
Outlander 650 Max EFI 09-10	**2110-0831**
Outlander 650 Max Pro EFI 16	**2110-0831**
Outlander 650 Max STD EFI 06-08, 11-15	**2110-0831**
Outlander 650 Max XT EFI 06-16	**2110-0831**
Outlander 650 Max XT-P EFI 10-17	**2110-0831**
Outlander 650 STD EFI 06-1	**2110-0831**
Outlander 650 XMR EFI 13-17	**2110-0831**
Outlander 650 XT EFI 06-17	**2110-0831**
Outlander 650 XT-P EFI 10-11, 15	**2110-0831**
Commander 800 DPS 13	**2110-0831**
Commander 800 STD 11-13	**2110-0831**
Commander 800 XT 11-13	**2110-0831**
Commander 800 XTI 11	**2110-0831**
Commander 800R DPS 14-16	**2110-0831**
Commander 800R STD 14-16	**2110-0831**
Commander 800R XT 14-16	**2110-0831**
Outlander 800 Max LTD EFI 07-08	**2110-0831**
Outlander 800 Max STD EFI 06-08	**2110-0831**
Outlander 800 Max XT EFI 06-08	**2110-0831**
Outlander 800 STD EFI 06-08	**2110-0831**
Outlander 800 XT EFI 06-08	**2110-0831**
Outlander 800R DPS EFI 13-15	**2110-0831**
Outlander 800R Max DPS EFI 13-15	**2110-0831**
Outlander 800R Max LTD EFI 09-12	**2110-0831**
Outlander 800R Max STD EFI 09-12	**2110-0831**
Outlander 800R Max XT EFI 09-15	**2110-0831**
Outlander 800R Max XT-P EFI 10-15	**2110-0831**
Outlander 800R STD EFI 09-15	**2110-0831**
Outlander 800R XMR EFI 10-12, 15	**2110-0831**
Outlander 800R XT EFI 09-15	**2110-0831**
Outlander 800R XT-P EFI 10-15	**2110-0831**
Outlander 800R XXC EFI 10-11	**2110-0831**
Renegade 800 STD EFI 07-08	**2110-0831**
Renegade 800 X EFI 08	**2110-0831**
Renegade 800R STD EFI 09-15	**2110-0831**
Renegade 800R X EFI 09	**2110-0831**
Renegade 800R XXC EFI 10-15	**2110-0831**
Outlander 850 DPS EFI 16-17	**2110-0831**
Outlander 850 Max XT EFI 16-17	**2110-0831**
Outlander 850 Max XT-P EFI 16-17	**2110-0831**
Outlander 850 XMR EFI 16-17	**2110-0831**
Outlander 850 XT EFI 16-17	**2110-0831**
Outlander 850 XT-P EFI 16-17	**2110-0831**
Renegade 850 STD EFI 16-17	**2110-0831**
Renegade 850 XXC EFI 16-17	**2110-0831**
Commander 1000 DPS 13-17	**2110-0831**
Commander 1000 LTD 12-17	**2110-0831**
Commander 1000 STD 11-15	**2110-0831**
Commander 1000 X 11-13	**2110-0831**

FITS MODEL	PART #
CAN-AM (CONT)	
Commander 1000 XT 11-16	**2110-0831**
Commander 1000 XT-P 14-16	**2110-0831**
Maverick 1000 XDS 15-16	**2110-0831**
Maverick 1000 XMR 14-16	**2110-0831**
Maverick 1000 XRS-DPS 14-15	**2110-0831**
Maverick 1000 XXC 14-16	**2110-0831**
Maverick 1000R STD 13-16	**2110-0831**
Maverick 1000R XRS 13-16	**2110-0831**
Outlander 1000 DPS EFI 13-17	**2110-0831**
Outlander 1000 Max DPS EFI 13-17	**2110-0831**
Outlander 1000 Max LTD EFI 13-17	**2110-0831**
Outlander 1000 Max Pro EFI 16-17	**2110-0831**
Outlander 1000 Max XT EFI 13-17	**2110-0831**
Outlander 1000 Max XT-P EFI 13-17	**2110-0831**
Outlander 1000 STD EFI 12	**2110-0831**
Outlander 1000 XMR EFI 13-17	**2110-0831**
Outlander 1000 XT EFI 12-17	**2110-0831**
Outlander 1000 XT-P EFI 13-17	**2110-0831**
Outlander 1000R DPS EFI 16-17	**2110-0831**
Outlander 1000R Max LTD EFI 16-17	**2110-0831**
Outlander 1000R Max XT EFI 16-17	**2110-0831**
Outlander 1000R Max XT-P EFI 16-17	**2110-0831**
Outlander 1000R XMR EFI 16-17	**2110-0831**
Outlander 1000R XT EFI 16-17	**2110-0831**
Outlander 1000R XT-P EFI 16-17	**2110-0831**
Renegade 1000 STD EFI 12-17	**2110-0831**
Renegade 1000 XXC EFI 12-17	**2110-0831**
Renegade 1000R STD EFI 16-17	**2110-0831**
HONDA	
TRX90 Sportrax 06-09, 12-21	**2110-0414**
ATC125M 86-87	**2110-0415**
TRX200 Fourtrax 90-97	**2110-0415**
TRX200D FourTrax 91-97	**2110-0414**
TRX200SX FourTrax 86-88	**2110-0415**
TRX300EX FouTrax 88-00	**2110-0543**
TRX300EX SporTrax 93-06	**2110-0415**
FL350 Odyssey 85	**2110-0415**
TRX350 Rancher/4x4 ES/S 00-02	**2110-0414**
FL400R Pilot 89-90	**2110-0415**
TRX400EX 99-07	**2110-0415**
TRX400FW FourTrax Foreman 95-02	**2110-0414**
TRX450ES/S Foreman 98-04	**2110-0414**
TRX500FA FourTrax Foreman Rubicon 01-03	**2110-0414**
KAWASAKI	
KEF300A Lakota 00	**2110-0397**
KEF300B Lakota Sport 01-03	**2110-0397**
KLF300B/C Bayou 00-04	**2110-0397**
KVF300 Prairie 2x4 & 4x4 99-02	**2110-0397**
KVF360 Prairie 2x4 & 4x4 03-11	**2110-0397**
KLF400B Bayou 4x4 93-99	**2110-0397**
KVF400 Prairie 97-02	**2110-0397**
KVF650i Brute Force 4x4i 06-12	**2110-0397**
KVF750i Brute Force 4x4i 06-16	**2110-0397**
POLARIS	
RZR170 10-11	**2110-0434**

SOLENOID SWITCHES continued on next page.

DISCLAIMER: | SEE PAGE 4 FOR IMPORTANT INFORMATION REGARDING CERTAIN WARRANTY AND EMISSION CONTROL REGULATION COMPLIANCE AND NOISE REGULATION INFORMATION.

BOLD GRAY part numbers are new for 2024

SOLENOID SWITCHES (CONT)

FITS MODEL	PART #
POLARIS (CONT)	
ALL 250-500cc models 89-02 (except Magnum 500 2x4/4x4 97-03)	**2110-0150**
Phoenix 200 05-13	**2110-0434**
Sawtooth 200 06-07	**2110-0434**
Trail Blazer 330 08-13	**2110-0468**
Trail Boss 330 07-13	**2110-0468**
Ranger 400 4x4 10-13	**2110-0468**
Sportsman 450 07,16-20	**2110-0468**
Ranger 500 2x4 07-09	**2110-0468**
Ranger 500 EFI 4x4 06-13	**2110-0468**
Scrambler 500 2x4 07-08	**2110-0468**
Scrambler 500 4x4 07-12	**2110-0468**
Sportsman 500 HO 08-13	**2110-0468**
Sportsman 500 6x6 07-08	**2110-0468**
Sportsman 500 EFI HO/X2 EFI 06-09	**2110-0468**
Sportsman 550 XP/XP EPS 09	**2110-0468**
Sportsman 550 X2 10	**2110-0468**
Ranger 570/Crew (all) 14-22	**2110-0468**
RZR 570 (all) 12-22	**2110-0468**
Ranger 700 EFI 4x4/6x6 06-09	**2110-0468**
Sportsman 700 EFI 4x4 07	**2110-0468**
Sportsman 700 X2 EFI 08	**2110-0468**
RZR800 EFI 08-13 (all models)	**2110-0468**
RZR S 800 EFI 10-14 (all models)	**2110-0468**
Sportsman 800 EFI 07-13	**2110-0468**
Sportsman Touring 800 EFI 08-09	**2110-0468**
Sportsman 800 X2 EFI 07-09	**2110-0468**
Sportsman 800 EFI 6x6 09-13	**2110-0468**
Sportsman Forest 800 6x6 12-13	**2110-0468**
Ranger 800 08-16 (all models)	**2110-0468**
Scrambler 850 (all) 18	**2110-0468**
Ace 900 16-19	**2110-0468**
Ranger 900 13-14	**2110-0468**
RZR XP 900/XP 4 11-16 (all models)	**2110-0468**
RZR XP 1000 14-16 (all models)	**2110-0468**
YAMAHA	
YFM80 Moto 4 85-91	**2110-0080**
YFM80 Badger 92-01	**2110-0080**
YFM100 Moto 4 Champ 87-91	**2110-0080**

FITS MODEL	PART #
YAMAHA (CONT)	
YFM200/DX Moto 4 85-89	**2110-0080**
YTM200 Tri-Moto 83-85	**2110-0080**
YTM200ER 85-86	**2110-0080**
YFM225 Moto 4 86-88	**2110-0080**
YTM225DR Tri-Moto 85-86	**2110-0080**
YTM225DX Tri-Moto 83-85	**2110-0080**
YFB250 Timberwolf 92-97, 99-00	**2110-0080**
YFM250X Bear Tracker 99	**2110-0573**
YFM250 Moto 4 89-91	**2110-0080**
YFM350D/DH 350 Grizzly 4x4 14	**2110-0573**
YFM350ER Moto 4 87-95	**2110-0080**
YFM350FA/FAH Bruin 4x4 04-06	**2110-0573**
YFM350FG Grizzly 4x4 07-14	**2110-0573**
YFM350FGI/FGIH Grizzly IRS 4x4 07-11	**2110-0573**
YFM350G Grizzly 07-11	**2110-0573**
YFM350X Warrior 87-04	**2110-0080**
YFM350 Big Bear 2x4/4x4 87-96, 98	**2110-0080**
YFM350U Big Bear 2x4 99	**2110-0080**
YFM350FX Wolverine 4x4 96-06	**2110-0080**
YFP350 Terrapro Moto 4 88-89	**2110-0080**
YFM400A Kodiak 2x4 00-04	**2110-0573**
YFM400F Big Bear 4x4	**2110-0573**
YFM400FA Kodiak Ultramatic 4x4 00-06	**2110-0573**
YFM400FAH Kodiak Ultramatic Hunter Edition 4x4 00-06	**2110-0573**
YFM400FAH Kodiak Ultramatic Realtree X-Tra 00-02	**2110-0573**
YFM400FB Big Bear IRS 4x4 07-12	**2110-0573**
YFM400FBE Big Bear IRS Exploring Edition 4x4 07	**2110-0573**
YFM400FBH Big Bear IRS Hunter Edition 4x4 07-12	**2110-0573**
YFM400FG/FGH Grizzly 4x4 07	**2110-0573**
YFM400FH Big Bear Hunter Edition 4x4 00	**2110-0573**
YFM400FW Kodiak 4x4 93-99	**2110-0080**
YFM400FWN Big Bear 4x4 00-04	**2110-0573**
YFM400FWNH Big Bear Hunter Edition 4x4 01-02	**2110-0573**
YFM400N Big Bear 2x4 00-04	**2110-0573**

FITS MODEL	PART #
YAMAHA (CONT)	
YFM400NH Big Bear Hunter Edition 2x4 01-02	**2110-0573**
YFM450D/DA Grizzly 4x4 14	**2110-0573**
YFM450FAH Kodiak Hunter Edition 4x4 03-06	**2110-0573**
YFM450FG/FGH Grizzly 4x4 07-13	**2110-0573**
YFM450FGOH Grizzly Outdoorsman Edition 4x4 07	**2110-0573**
YFM450FGPH Grizzly EPS Hunter Edition 4x4 11-13	**2110-0573**
YFM450FGSE Grizzly Special Edition 4x4 07-08	**2110-0573**
YFM450FHP Grizzly EPS 4x4 11-13	**2110-0573**
YFM450FSE Kodiak Special Edition 4x4 05-06	**2110-0573**
YFM450FX Wolverine 4x4 06-10	**2110-0573**
YFM450FXSE Wolverine Special Edition 4x4 07-08	**2110-0573**
YFM450P/PH Grizzly 4x4 14	**2110-0573**
YFM660F Grizzly 4x4 02-04	**2110-0573**
YFM660FA Grizzly 4x4 05-08	**2110-0573**
YFM660FAH Grizzly 4x4 Hardwoods Hunter Edition 05-06	**2110-0573**
YFM660FAHD Grizzly Ducks Unlimited Edition 4x4 06	**2110-0573**
YFM660FAHW Grizzly Wetlands Hunter Edition 4x4 05	**2110-0573**
YFM660FASE Grizzly Special Edition 4x4 05-06	**2110-0573**
YFM660FG/FGH Grizzly 4x4 07-08	**2110-0573**
YFM660F-GY Grizzly Limited Edition 4x4 03	**2110-0573**
YFM660FH Grizzly Hardwoods Hunter Edition 4x4 04	**2110-0573**
YFM660FH Grizzly Hunter Edition 4x4 02	**2110-0573**
YFM660FH-H Grizzly Hardwods Hunter Edition 4x4 03	**2110-0573**
YFM660FH-WL Grizzly Wetlands Hunter Edition 4x4 03-04	**2110-0573**
YFM660FLE Grizzly Limited Edition 4x4 04-05	**2110-0573**



IGNITION SWITCHES

- Exact OEM replacement
- Includes mounting nut and two keys
- Available for most 1996-current models
- Replaces lost keys or broken switches
- Ignition switch key cover and blank key available separately

NOTE: Blank key will ONLY work with Moose ignition switches PART #s 2106-0425, 2106-0426, 2106-0427, 2106-0428, 2106-0429, 2106-0494, 2106-0496, 2106-0498, 2106-0500, 2106-0501 and 2106-0502. Will NOT work with OEM ignition switch.

FITS MODEL	PART #
ARCTIC CAT	
250 2x4 99-00	**2106-0494**
250 2x4 00-05	**2106-0495**
300 2x4/4x4 98-00	**2106-0494**
300 2x4/4x4 00-05	**2106-0495**
350 2x4/4x4 11-12	**2106-0495**
366 4x4 08-11	**2106-0495**
375 2x4/4x4 02	**2106-0495**
400 2x4/4x4 98-00	**2106-0494**
400 4x4 (all) 08-14	**2106-0531**
400 DVX 04	**2106-0495**
400 2x4/4x4 00-07	**2106-0495**
400 2x4/4x4/Alterra 13-17	**2106-0495**
DVX 400 06-08	**2106-0496**
425 2x4/4x4 11-12	**2106-0495**
450 XC 11-17	**2106-0495**

FITS MODEL	PART #
ARCTIC CAT (CONT)	
450 4x4 (all) 10-19	**2106-0531**
450 2x4/4x4/Alterra 13-19	**2106-0495**
454 2x4/4x4 96-98	**2106-0494**
500 4x4 98-00	**2106-0494**
500 4x4 00-07	**2106-0495**
500 4x4 (all) 08-17	**2106-0531**
550 4x4 (all) 09-17	**2106-0531**
650 H1 4x4 (all) 08-11	**2106-0531**
700 4x4 (all) 08-19	**2106-0531**
1000 4x4 (all) 08-17	**2106-0531**
Prowler 500 (all) 14-17	**2106-0618**
Prowler 550 (all) 09-15	**2106-0618**
Prowler 650 (all) 06-09	**2106-0618**
Prowler 700 (all) 08-17	**2106-0618**
Prowler 1000 (all) 09-17	**2106-0618**

FITS MODEL	PART #
ARCTIC CAT (CONT)	
Prowler Pro (all) 19-23	**2106-0618**
Wildcat 1000 12-14	**2106-0618**
Wildcat Sport 16-19	**2106-0618**
Wildcat Trail 14-20	**2106-0618**
Wildcat X 15-22	**2106-0618**
CAN-AM	
Traxter 99-04	**2106-0535**
CFMOTO	
C-Force 400 (all) 16-22	**2106-0625**
C-Force 500 (all) 07-12	**2106-0622**
C-Force 500 SWB 13-16	**2106-0622**
C-Force 500 S 17-22	**2106-0625**
Z-Force 500 16-22	**2106-0623**
C-Force 500 HO 15-18	**2106-0624**
C-Force 600 (all) 10-12	**2106-0622**

DISCLAIMER: SEE PAGE 4 FOR IMPORTANT INFORMATION REGARDING CERTAIN WARRANTY AND EMISSION CONTROL REGULATION COMPLIANCE AND NOISE REGULATION INFORMATION.

BOLD GRAY part numbers are new for 2024

IGNITION SWITCHES (CONT)

FITS MODEL	PART #
CFMOTO (CONT)	
C-Force 600 LWB 13-14	2106-0622
C-Force 600 19	2106-0624
Z-Force 800 (EX & Trail Models) 15-22	2106-0623
Z-Force 1000 18-19	2106-0623
HONDA	
TRX250 Recon 97-20	**2106-0488**
TRX300 EX 93-06	**2106-0489**
TRX300 Fourtrax 90-00	**2106-0490**
TRX300 EX 07-09	**2106-0492**
TRX350 Rancher 00-06	**2106-0493**
TRX400 Rancher 04-07	**2106-0493**
TRX450 R/ER 04-14	**2106-0491**
TRX450 Foreman 98-01	**2106-0493**
TRX500 Foreman 01-04	**2106-0493**
KAWASAKI	
Mojave 110 88	**2106-0497**
Bayou 220 88-95	**2106-0497**
Bayou 300 88-05	**2106-0498**
Lakota 300 95-03	**2106-0498**
Prairie 300 99	**2106-0498**
Prairie 300 00-02	**2106-0561**
Prairie 360 03-12	**2106-0561**
KFX 400 05-06	**2106-0496**
Bayou 400 93-99	**2106-0498**
Prairie 400 97-98	**2106-0498**
Prairie 400 99-02	**2106-0561**
KFX450R 08-14	**2106-0561**
Brute Force 650i 06-13	2106-0619
Prairie 650 02-03	**2106-0500**
Prairie 700 04-06	**2106-0500**
KFX 700 04-09	**2106-0500**
Brute Force 750 05-21	2106-0619
Mule Pro-DX 16-22	2106-0620
Mule Pro-DXT 16-23	2106-0620
Mule Pro-FX 16-22	2106-0620
Mule Pro-FXR 18-22	2106-0620
Mule Pro-FXT 15-23	2106-0620
POLARIS	
250 2x4/4x4 93-95	**2106-0530**
250 Trail Boss 89-92	**2106-0530**
Trail Blazer 250 96-98	**2106-0425**
Trail Boss 250 96-99	**2106-0425**
Trail Blazer 250 99	**2106-0426**
Trail Blazer 250 00-01	**2106-0427**
Trail Boss 250 00-01	**2106-0427**
Trail Blazer 250 02-06	**2106-0428**
300 2x4/4x4 94-95	**2106-0530**
Xplorer 300 96-99	**2106-0425**
Xpress 300 96-99	**2106-0425**
Sportsman 300 08-10	**2106-0428**
Magnum 325 00-01	**2106-0427**
Xpedition 325 00	**2106-0427**
Magnum 325 02	**2106-0428**
Sportsman ETX 15	**2106-0428**
Trail Boss 325 02	**2106-0428**
Xpedition 325 01-02	**2106-0428**
ACE 325 16	**2106-0429**
ATP 330 04-05	**2106-0428**
Magnum 330 03-06	**2106-0428**
Trail Blazer 330 08-13	**2106-0428**
Trail Boss 330 03-07	**2106-0428**
Sportsman 335 99-00	**2106-0425**
Worker 335 99	**2106-0425**
Sportsman 335 00	**2106-0427**
350L 2x4/4x4 93	**2106-0530**
350L Trail Boss 90-92	**2106-0530**
400L 2x4/4x4 94-95	**2106-0530**
400 Scrambler 95	**2106-0530**
400 Sport 94-95	**2106-0530**
400 Sportsman 93-95	**2106-0530**
400 Xplorer 95	**2106-0530**
Scrambler 400 96-99	**2106-0425**
Sport 400 96-98	**2106-0425**
Sportsman 400L 96	**2106-0425**

FITS MODEL	PART #
POLARIS (CONT)	
Xplorer 400 96-98	**2106-0425**
Xpress 400 96-97	**2106-0425**
Big Boss 400L 97	**2106-0426**
Scrambler 400 99	**2106-0426**
Sport 400 99	**2106-0426**
Sportsman 400L 96-97	**2106-0426**
Xplorer 400 99	**2106-0426**
Scrambler 400 00-01	**2106-0427**
Sportsman 400 01	**2106-0427**
Xplorer 400 00-01	**2106-0427**
Scrambler 400 02	**2106-0428**
Sportsman 400 02-05	**2106-0428**
Sportsman 400 HO 08-14	**2106-0428**
Trail Blazer 400 03	**2106-0428**
Xplorer 400 02	**2106-0428**
Ranger 400 10-14	**2106-0429**
425 Magnum 95	**2106-0530**
Magnum 425 96	**2106-0425**
Magnum 425 97-98	**2106-0426**
Xpedition 425 00	**2106-0427**
Xpedition 425 01-02	**2106-0428**
Outlaw 450 08	**2106-0427**
Sportsman 450 06-07	**2106-0428**
Sportsman 450 HO 16-18	**2106-0428**
Diesel 455 99	**2106-0426**
Diesel 455 00-01	**2106-0427**
Big Boss 6x6 89-92	**2106-0530**
Scrambler 500 97-98	**2106-0425**
Sportsman 500 96-98	**2106-0425**
Xplorer 500 97	**2106-0425**
Big Boss 500 98-99	**2106-0426**
Magnum 500 99	**2106-0426**
Scrambler 500 99	**2106-0426**
Sportsman 500 99	**2106-0426**
Worker 500 99	**2106-0426**
Predator 500 03-07	**2106-0427**
Magnum 500 00-01	**2106-0427**
Outlaw 500 06-07	**2106-0427**
Scrambler 500 00-01	**2106-0427**
Sportsman 500 00-01	**2106-0427**
Worker 500 01	**2106-0427**
ATP 500 04-05	**2106-0428**
Magnum 500 02-03	**2106-0428**
Ranger 500 Series 10	**2106-0428**
Ranger 500 Series 11	**2106-0428**
Ranger 500 04-10	**2106-0428**
Scrambler 500 02-12	**2106-0428**
Sportsman 500 02-13	**2106-0428**
Ranger 500 11-13	**2106-0429**
Outlaw 525 07-08	**2106-0427**
Sportsman 550 XP 09-14	**2106-0428**
Ranger 570 (Fullsize Only) 15-16	**2106-0428**
RZR 570 (Only models with 3 position keyswitch) 13-17	**2106-0428**
Sportsman 570 14-18	**2106-0428**
Sportsman 570 Std (Mfg after 07/01/2019) 19-20	**2106-0560**
Sportsman 570 6x6, Touring (Mfg after 01/01/2019) 19-21	**2106-0560**
Sportsman 570 X2 20-21	**2106-0560**
Sportsman 570 HD Utility (Mfg after 01/01/2019) 19-20	**2106-0560**
ACE 570 16-19	**2106-0429**
Ranger 570 Midsize 14-19	**2106-0429**
Ranger 570 Fullsize 16-19	**2106-0429**
RZR 570 (Only models with 4 position keyswitch) 12-18	**2106-0429**
Sportsman 600 03-05	**2106-0428**
Ranger 700 05-09	**2106-0428**
Ranger TM 04-06	**2106-0428**
Sportsman 700 02-07	**2106-0428**
Ranger 800 (Except 13-14 Ranger 800 Midsize) 10-14	**2106-0428**
RZR 800 08-14	**2106-0428**
Sportsman 800 05-14	**2106-0428**

FITS MODEL	PART #
POLARIS (CONT)	
Ranger 800 Midsize 13-14	**2106-0429**
Scrambler 850 13-18	**2106-0428**
Scrambler 850 19-21	**2106-0560**
Sportsman 850 09-17	**2106-0428**
Sportsman 850 SP and High Lifter (2017 SP models mfg after 09/26/2016) 17-20	**2106-0560**
Sportsman 850 Touring 20-21	**2106-0560**
Brutus 900 HD 13-17	**2106-0428**
Ranger 900 XP 13-18	**2106-0428**
Ranger 900 Diesel 11-14	**2106-0428**
Ranger 900 XP High Lifter 16	**2106-0560**
RZR 900 11-16	**2106-0428**
RZR 900 (all models) 17-20	**2106-0559**
ACE 900 16-18	**2106-0429**
General 1000 16-18	**2106-0428**
General 1000 Ride Command Models 17-19	**2106-0559**
General 1000 (all models) 20-21	**2106-0559**
Ranger 1000 XP 17-18	**2106-0560**
Ranger 1000 (all models) 19-21	**2106-0560**
Ranger 1000 Diesel 15-18	**2106-0428**
RZR 1000 14-16	**2106-0428**
RZR 1000 Turbo 16	**2106-0428**
RZR Turbo (all models) 17-21	**2106-0559**
RZR 1000 (all models Except High Lifter and Pro-XP) 17-20	**2106-0559**
RZR RS1 18-21	**2106-0559**
Scrambler 1000 14-18	**2106-0428**
Sportsman 1000 15-17	**2106-0428**
Sportsman 1000 XP and High Lifter 2017 XP models mfg after 09/26/16) 17-20	**2106-0560**
Sportsman 1000 Touring 19-21	**2106-0560**
RZR 1000 XP High Lifter 15-18	**2106-0560**
RZR-4 1000 High Lifter 16-18	**2106-0560**
Ranger ETX 15-16	**2106-0429**
Ranger EV 16-18	**2106-0429**
SUZUKI	
LT50 Quadsport 06-09	**2106-0502**
LT50 Quadsport 17-19	**2106-0502**
LT80 Quadsport 87-06	**2106-0502**
Ozark 250 02-12	**2106-0495**
Quadsport Z250 04-09	**2106-0495**
King Quad 250 13-14	**2106-0495**
250 QuadRunner 87-02	**2106-0533**
300 King Quad 91-02	**2106-0533**
Quadsport Z400 03-07	**2106-0495**
Eiger 400 02-07	**2106-0501**
King Quad 400 08-18	**2106-0501**
LTZ 400, 400Z QuadSport 09-14	**2106-0532**
King Quad 450 08-10	**2106-0501**
LTR 450, 450Z QuadRacer 06-09	**2106-0532**
QuadRunner 500 98-02	**2106-0495**
QuadMaster 500 00-01	**2106-0495**
King Quad 500 09-18	**2106-0501**
King Quad 750 16-18	**2106-0501**
YAMAHA	
50 Raptor 04-08	**2106-0534**
80 Badger 85-94	**2106-0508**
80 Badger 95-01	**2106-0534**
80 Raptor 02-08	**2106-0534**
80 Grizzly 05-08	**2106-0534**
100 Champ 87-91	**2106-0508**
125 Breeze 02-04	**2106-0504**
125 Grizzly 04-13	**2106-0504**
125 Raptor 11-13	**2106-0504**
125 Breeze 89-94	**2106-0508**
125 Breeze 95-01	**2106-0534**
Blaster 200 88-06	**2106-0503**
225 Moto-4 86-88	**2106-0508**
250 Bear Tracker 02-02	**2106-0504**
250 Big Bear 07-09	**2106-0504**
250 Bruin 05-06	**2106-0504**
250 Raptor 08-13	**2106-0504**

IGNITION SWITCHES continued on next page.

DISCLAIMER: SEE PAGE 4 FOR IMPORTANT INFORMATION REGARDING CERTAIN WARRANTY AND EMISSION CONTROL REGULATION COMPLIANCE AND NOISE REGULATION INFORMATION.

BOLD GRAY part numbers are new for 2024

IGNITION SWITCHES (CONT)

FITS MODEL	PART #
YAMAHA (CONT)	
250 Moto-4 89-91	**2106-0508**
250 Beartracker 99-01	**2106-0534**
250 Timberwolf 94-99	**2106-0534**
350 Bruin 04-06	**2106-0504**
350 Grizzly 07-14	**2106-0504**
350 Raptor 04-13	**2106-0504**
350 Warrior 02-04	**2106-0504**
350 Wolverine 02-09	**2106-0504**
350 Grizzly 09-14	**2106-0505**
350 Banshee 87-94	**2106-0508**
350 Big Bear 87-94	**2106-0508**
350 Moto-4 87-94	**2106-0508**
350 Warrior 87-95	**2106-0508**

FITS MODEL	PART #
YAMAHA (CONT)	
350 Banshee 95-01	**2106-0534**
350 Big Bear 95-99	**2106-0534**
350 Moto-4 95	**2106-0534**
350 Warrior 96-01	**2106-0534**
350 Wolverine 95-01	**2106-0534**
400 Big Bear 09-12	**2106-0505**
400 Kodiak 02	**2106-0505**
400 Grizzly 07-08	**2106-0507**
400 Kodiak 03-06	**2106-0507**
400 Big Bear 00-01	**2106-0534**
400 Big Bear 02-08	**2106-0621**
400 Kodiak 93-01	**2106-0534**
450 Kodiak 18-21	**2106-0505**

FITS MODEL	PART #
YAMAHA (CONT)	
450 Grizzly 07-14	**2106-0507**
450 Kodiak 03-06	**2106-0507**
450 Wolverine 06-10	**2106-0507**
YFZ450R 09-23	**2106-0621**
550 Grizzly 09-14	**2106-0505**
600 Grizzly 98-01	**2106-0534**
660 Raptor 01-05	**2106-0504**
660 Grizzly 02-06	**2106-0505**
700 Grizzly 09-21	**2106-0505**
700 Kodiak 16-21	**2106-0505**
700 Raptor 06-08	**2106-0504**
700 Raptor 09-23	**2106-0621**

ACCESSORIES

DESCRIPTION	PART #
Ignition switch key cover	**2106-0486**

DESCRIPTION	PART #
Ignition switch blank key	**2106-0487**



2120-0994





2120-0992

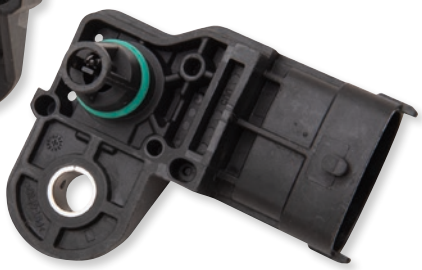

T-MAP SENSORS

- Replace dirty or bad T-map sensors that can cause rough or inconsistent idle, stalling or overall poor performance

FITS MODEL	PART #
CAN-AM	
Outlander 400 08-14	**2120-0994**
DS450 08-15	**2120-0994**
Outlander 450 15-20	**2120-0994**
Outlander 500 07-15	**2120-0994**
Renegade 500 08-15	**2120-0994**
Outlander 570 16-21	**2120-0994**
Renegade 570 16-21	**2120-0994**
Outlander 650 06-19	**2120-0994**
Renegade 650 18-19	**2120-0994**
Commander 800 11-20	**2120-0994**
Defender HD5 17-21	**2120-0994**
Defender HD8 16-21	**2120-0994**
Maverick 800 18-21	**2120-0994**
Outlander 800 06-15	**2120-0994**
Renegade 800 07-15	**2120-0994**
Outlander 850 16-21	**2120-0994**
Renegade 850 16-21	**2120-0994**
Commander 1000 11-20	**2120-0994**
Defender HD10 16-21	**2120-0994**
Maverick 1000 13-21	**2120-0994**
Maverick 1000 Turbo (located on inlet manifold) 15-16	**2120-1200**
Maverick 1000 Turbo (located on throttle body intake boot) 15-16	**2120-1201**
Maverick X3 Turbo (located on airbox) (does NOT fit Turbo RR) 17-22	**2120-1200**
Maverick X3 Turbo (located on throttle body intake boot) (does NOT Fit Turbo RR) 17-22	**2120-1201**
Outlander 1000 12-21	**2120-0994**
Renegade 1000 15-21	**2120-0994**

FITS MODEL	PART #
POLARIS	
ACE 150 17-21	**2120-0992**
Ranger 150 18-21	**2120-0992**
ACE 325 14-16	**2120-0992**
Sportsman 450 18-21	**2120-0992**
ACE 500 17-19	**2120-0992**
Ranger 500 17-21	**2120-0992**
ACE 570 15-19	**2120-0992**
Ranger 570 14-21	**2120-0992**
RZR 570 12-20	**2120-0992**
Sportsman 570 14-21	**2120-0992**
Ranger 700 05-09	**2120-0992**
Sportsman 700 EFI 04-08	**2120-0992**
Ranger 800 10-16	**2120-0992**
RZR 800 08-14	**2120-0992**
Sportsman 800 05-14	**2120-0992**
Scrambler 850 13-21	**2120-0992**
Sportsman 850 09-21	**2120-0992**
ACE 900 16-18	**2120-0992**
Ranger 900 XP 13-19	**2120-0992**
RZR 900 15-20	**2120-0992**
General 1000 16-21	**2120-0992**
Ranger 1000 XP 17-21	**2120-0992**
RZR 1000 14-21	**2120-0992**
RZR Turbo (only fits air intake duct T-Map) 16-21	**2120-0992**
RS1 18-21	**2120-0992**
Scrambler 1000 14-21	**2120-0992**
Sportsman 1000 15-21	**2120-0992**
Ranger ETX 15-16	**2120-0992**
Sportsman ETX 15	**2120-0992**

DISCLAIMER: SEE PAGE 4 FOR IMPORTANT INFORMATION REGARDING CERTAIN WARRANTY AND EMISSION CONTROL REGULATION COMPLIANCE AND NOISE REGULATION INFORMATION.

BOLD GRAY part numbers are new for 2024



HANDLEBAR SWITCH BLOCKS

- If one of your controls quits working, it is probably the internal switch on the handlebar block
- Fix it with this cost-effective exact replacement
- This complete block has all the same switches including hi/lo/off beam, off/run/off, and reverse override
- Simple installation
- PART #0616-0390 replaces Polaris part numbers 4010591, 4010560, 4010422

NOTE: If you start your machine by pushing the red button upwards, this is NOT the correct block for your machine. Fits the following models that use the ignition switch to start the machine.

FITS MODEL	PART #
CAN-AM	
Outlander 450 15	0616-0413
Outlander 500/Max 13-15	0616-0413
Outlander 570 (except Std and L models) 17	0616-0413
Outlander 650/Max 12-15	0616-0413
Outlander 650 (except Std models) 17-22	0616-0413
Outlander 800/Max 12-15	0616-0413
Outlander 850 (except Std models) 17-19	0616-0413
Outlander 1000/Max 12-15	0616-0413
Outlander 1000 (except Std models) 17-18	0616-0413
Renegade 570 (except Std models) 17-21	0616-0413
Renegade 800 12-15	0616-0413
Renegade 850 (except Std models) 17-19	0616-0413
Renegade 1000 12-15	0616-0413
Renegade 1000 (except Std models) 17-18	0616-0413
HONDA	
TRX 250EX 01-05	0616-0407
TRX 250EX 06-07	0616-0406
TRX 250 TE Recon 02-04	0616-0409
TRX 250 TE Recon 08-21	0616-0408
TRX 300EX 98-04	0616-0401
TRX 300 Fourtrax 98-00	0616-0403
TRX 350 FM/TM 00-05	0616-0405
TRX 350 FE/TE 00-05	0616-0411
TRX 400 FA/FGA 04-07	0616-0411

FITS MODEL	PART #
HONDA (CONT)	
TRX 420 FA/FPA 09-14	0616-0412
TRX 450ER 06-14	0616-0399
TRX 400EX 99-04	0616-0402
TRX 400X, 400EX 08-14	0616-0404
TRX 650 Rincon 03-05	0616-0411
TRX 680 Rincon 06-07	0616-0411
POLARIS	
Magnum 325 02	**0616-0390**
Xpedition 325 01-02	**0616-0390**
Magnum 330 03	**0616-0390**
Trail Boss 330 03	**0616-0390**
Sportsman 400 02-04	**0616-0390**
Sportsman 400 HO 08-14	**0616-0390**
Xplorer 400 02	**0616-0390**
Xpedition 425 01-02	**0616-0390**
Sportsman 450 06-07	**0616-0390**
Sportsman 450 HO 16-21	**0616-0390**
Outlaw 450 08-10	0616-0414
ATP 500 04-05	**0616-0390**
Magnum 500 02	**0616-0390**
Outlaw 500 06-07	0616-0414
Predator 500 03-07	0616-0414
Scrambler 500 02-09	**0616-0390**
Sportsman 500 02-13	**0616-0390**
Outlaw 525 07-11	0616-0414
Sportsman 550 09-14	**0616-0390**
Sportsman 570 14-21	**0616-0390**
Sportsman 600 03	**0616-0390**

FITS MODEL	PART #
POLARIS (CONT)	
Sportsman 700 02-05	**0616-0390**
Sportsman 800 05-14	**0616-0390**
Scrambler 850 13-21	**0616-0390**
Sportsman 850 09-21	**0616-0390**
Scrambler 1000 14-21	**0616-0390**
Sportsman 1000 15-21	**0616-0390**
YAMAHA	
Blaster 200 02-06	0616-0419
Bruin 250 05-06	0616-0416
Banshee 350 02-06	0616-0417
Big Bear 350 87-92	0616-0421
Bruin 350 04-06	0616-0416
Grizzly 350 07-14	0616-0416
Moto-4 225/350 87-94	0616-0421
Raptor 350 04-13	0616-0416
Warrior 350 87-95	0616-0421
Big Bear 400 02-06	0616-0416
Grizzly 400 07-08	0616-0416
Kodiak 400 02-06	0616-0416
Kodiak 450 03	0616-0416
Kodiak 450 18-23	0616-0418
Wolverine 450 06-10	0616-0416
YFZ450R 09-23	0616-0418
Grizzly 660 02-03	0616-0416
Raptor 660 01-05	0616-0416
Kodiak 700 16-23	0616-0418
Raptor 700 06-23	0616-0418



UNIVERSAL TWO-PRONG SWITCH

- Contact resistance: 50m ohm Max
- Insulation resistance: DC 500V 100M ohm Min

DESCRIPTION	PART #
Universal two-prong switch	**0616-0241**



UNIVERSAL HEADLIGHT SWITCH

- Works well for auxiliary lights or H4 lighting
- Switch specs: 2 wire with black socket is 42 cm L (16,5"), 3 wire with white socket is 70 cm (27,5") in length; width is 20 mm

DESCRIPTION	PART #
Universal headlight switch	**0616-0157**



UNIVERSAL OFF-ROAD SWITCH

- Has 9-pin connector
- Functions: headlight on/off, headlight hi/low, directional switch, horn or kill switch, high beam LED indicator
- Switch Specs: 28,5 mm wide housing, wire length is 54,5 mm (21,5")

DESCRIPTION	PART #
Universal off-road switch	**0616-0158**

DISCLAIMER: SEE PAGE 4 FOR IMPORTANT INFORMATION REGARDING CERTAIN WARRANTY AND EMISSION CONTROL REGULATION COMPLIANCE AND NOISE REGULATION INFORMATION.

BOLD GRAY part numbers are new for 2024

EXHAUST
PLOWS & IMPLEMENTS
WINCHES & MOUNTS
AUDIO
GENERAL ACCESSORIES & LOCKS
RACKS & ACCESSORIES
TRUNKS, LUGGAGE & STORAGE
PLASTICS & BODY PARTS
ARMOR
HANDLEBARS & CONTROLS
WHEELS & WHEEL ACCESSORIES
BRAKES
BELTS, CHAINS & SPROCKETS
DRIVETRAIN
SUSPENSION
ENGINE & COOLING
FUEL/AIR SYSTEMS
ELECTRICAL
LIGHTING
HARDWARE & MERCHANDISING
INDEX



UNIVERSAL ON/OFF FLAT MOUNT TOGGLE SWITCH

- For use with almost any accessory
- Similar to PART #0606-0155, but designed for convenient flat mount to dash or interior panels
- Complete with wiring accessories and double-stick adhesive tape for mounting
- 51 cm (20") wire length; switch width 22 mm

DESCRIPTION	PART #
Universal on/off flat mount toggle switch	0616-0233



UNIVERSAL TOGGLE ON/OFF SWITCH

- Universal for both ATV and bikes
- Switch can be used for almost any accessory
- Switch specs: wire length 51 cm (20"); width 22 mm

DESCRIPTION	PART #
Universal toggle on/off switch	0616-0155



2106-0511

UNIVERSAL IN-LINE ON/OFF SWITCH

- Compact, flat-mount switch; mounts on dash or interior panels
- Black housing and red button
- Includes all necessary wiring accessories and double-stick adhesive tape for mounting
- Universal for use with almost any accessory

DESCRIPTION	PART #
12V range, 30,48 cm length wire	2106-0511
9-15V range, 50,8 cm length wire	2106-0552



MOMENTARY SWITCH FOR 22 MM (7/8") HANDLEBARS

- Aluminum body
- Normal position: circuit open; push button: circuit closed
- Wire length: 58,5 cm (23")
- Width: 20 mm, OD: 35 mm
- Bolt, nut and lock washer in a black finish
- Includes one pair set of bullet terminal (male and female) and plastic cover in a sealed poly bag
- Wire gauge: AWG 18

DESCRIPTION	PART #
Momentary Switch	2106-0553



OFF-ROAD HANDLEBAR SWITCH

- Features on/off, hi/low, horn or kill switch functions and turn signals
- Includes nine wires measuring 54,5 cm L (21 1/2")
- Switch measures 28,5 mm
- Extra set of terminals included

DESCRIPTION	PART #
Off-road handlebar switch	0616-0036



UNIVERSAL TURN SIGNAL SWITCH

- Fully integrated turn signal switch with 43 cm (17") wires
- Features turn signal with right and left canceling; headlight with high-low beam; headlight off, parking and on settings; kill switch; LED high-beam indicator light and horn
- Fits 22 mm (7/8") handlebars

DESCRIPTION	PART #
Universal turn signal switch	2106-0353



UNIVERSAL HEADLIGHT SWITCH

- Slim, universal-use headlight switch
- Includes five eyelet terminals, five bullet terminals and insulator covers

DESCRIPTION	PART #
Universal headlight switch	2106-0032



2212-0617

NEUTRAL SWITCHES

- OEM-quality replacements
- Individually packaged
- Based on factory OEM #s listed

DESCRIPTION	PART #
Based on Honda OEM #s: 35600-HA0-000, 35600-HA0-003, 35600-HA0-010	2212-0614
Based on Honda OEM #s: 35600-425-003, 35600-425-013, 35600-425-023, 35600-KE8-000, 35600-KE8-003, 35600-KE8-010, 35600-MAW-601, 35600-MS9-600	2212-0617
Based on Yamaha OEM #s: 3GB-82540-01-00, 3MB-H2540-0000, 3GB-82540-0000	2212-0618

DISCLAIMER: | SEE PAGE 4 FOR IMPORTANT INFORMATION REGARDING CERTAIN WARRANTY AND EMISSION CONTROL REGULATION COMPLIANCE AND NOISE REGULATION INFORMATION.

BOLD GRAY part numbers are new for 2024



PROGRESSIVE suspension

UNIVERSAL TOGGLE SWITCH

- Three-way toggle switch; middle is off
- Great switch for turn signals, etc.

DESCRIPTION	PART #
Universal toggle switch	S-20



Custom Dynamics

AUXILIARY HANDLEBAR MOUNTED ON/OFF SWITCHES

- Provides access for powering auxiliary driving lights or accessory lighting
- Rubber switch is built into chrome or gloss black clamp
- 18 AWG 152 cm (60") wire leads
- Simple, two-wire hookup
- All hardware included

FOR UNIVERSAL VDC SYSTEMS W/ 22 MM (7/8"), 25 MM (1") OR 32 MM (1 1/4") HANDLEBARS

DESCRIPTION	PART #
Chrome	2106-0579

DESCRIPTION	PART #
Gloss black	2106-0580

MOOSE RACING

BILLET KILL SWITCH

- Design prevents button internals from being damaged in a crash
- CNC-machined from 6061-T6 aluminum with an anodized finish
- Special rubber-coated wires with injection-molded internal components make these switches 100% waterproof
- Includes waterproof in-line butt connectors for easy installation
- Available in black; fits 22 mm (7/8") handlebars and works on all normally open circuit ignition systems on ATVs and dirt bikes



DESCRIPTION	PART #
Billet kill switch	2106-0176



EMGO

CR-STYLE KILL SWITCH

- Exact OEM-style switch
- Plugs into stock wire harness

FITS MODEL	PART #
CR-style kill switch	0616-0009

K&S TECHNOLOGIES INCORPORATED



MINI HEADLIGHT SWITCH WITH KILL FUNCTION

- Compact-sized handlebar switch – 20 mm wide
- Features headlight off/high/low and kill switch
- 43 cm (17") wire
- Sold each

DESCRIPTION	PART #
Mini headlight switch with kill function	12-0050

KILL SWITCH HOW TO ORDER

NOTICE TO CUSTOMERS: There are two types of stop switches: (1) Normally Open (NO) or (2) Normally Closed (NC).

Switches in this catalog are typically of the Normally Open (NO) type. They work by GROUNDING the primary ignition lead when activated.

Note that they will not work on electrical systems requiring a Normally Closed (NC) switch, which works by OPENING the circuit when activated. NC switches are typically used on battery type ignitions, which may have an ignition key as an identifier. NC switches are generally found on newer machines. If in doubt, check your machine's wiring schematic.

DISCLAIMER: SEE PAGE 4 FOR IMPORTANT INFORMATION REGARDING CERTAIN WARRANTY AND EMISSION CONTROL REGULATION COMPLIANCE AND NOISE REGULATION INFORMATION.

BOLD GRAY part numbers are new for 2024



0616-0022



0616-0024



0616-0025



0616-0023



2106-0349

UNIVERSAL KILL SWITCHES

- OEM-type replacement kill switches designed to match stock units

FITS MODEL	PART #
Universal switch for Honda	**0616-0022**
Universal switch for Kawasaki	**0616-0024**
Universal switch for Suzuki	**0616-0025**

FITS MODEL	PART #
Universal switch for Yamaha	**0616-0023**
Universal, all others, circuit open at normal position	**2106-0349**
Universal, all others, circuit closed at normal position	**2106-0350**



KILL SWITCH TETHER LINES

- Kills engine when rider falls off
- Attaches easily
- Available for mounting to 22 mm (7/8") handlebars or in a panel-mount style
- Panel-mount switch includes a wire that measures 23,5 cm (9,25"), a tether that measures 130 cm (51") and a bolt thread diameter of 10,5 mm
- Normally closed

DESCRIPTION	PART #
For 22 mm (7/8") handlebars	**0616-0021**
Panel mount	**2106-0357**



0616-0342

0616-0343

UNIVERSAL TETHER KILL SWITCHES

- Designed to turn off the motor when the rider is unexpectedly separated from the vehicle
- Magnetic switch
- Panel-mount design
- Includes clipped coil cord

DESCRIPTION	PART #
For non-battery models, closes circuit when pulled	**0616-0342**
For electric-start models, opens circuit when pulled	**0616-0343**



PD102



PD103

LANYARD KILL SWITCHES

- Handlebar mount
- The #1 quality lanyard kill switch used by professionals
- Replacement lanyard made to fit Pro Design kill switches; available in black only
- Can be used on both NC and NO electrical systems

COLOR	PART #
Red/black	**PD102**

COLOR	PART #
Blue/black	**PD103**

COLOR	PART #
Replacement lanyard	**PD150BLK**

KILL SWITCH HOW TO ORDER

NOTICE TO CUSTOMERS: There are two types of stop switches: (1) Normally Open (NO) or (2) Normally Closed (NC).

Switches in this catalog are typically of the Normally Open (NO) type. They work by GROUNDING the primary ignition lead when activated.

Note that they will not work on electrical systems requiring a Normally Closed (NC) switch, which works by OPENING the circuit when activated. NC switches are typically used on battery type ignitions, which may have an ignition key as an identifier. NC switches are generally found on newer machines. If in doubt, check your machine's wiring schematic.

DISCLAIMER: SEE PAGE 4 FOR IMPORTANT INFORMATION REGARDING CERTAIN WARRANTY AND EMISSION CONTROL REGULATION COMPLIANCE AND NOISE REGULATION INFORMATION.

BOLD GRAY part numbers are new for 2024



2106-0054

PINGEL Since 1967



DS-305502



2106-0030

TETHER KILL SWITCHES

- Handlebar-mount tether kill switch protects your expensive motor from over-revving
- Complete with a clipped tether cord that extends to 127 cm (50")
- Two-piece handlebar mount clamps around handlebars; available for 22 mm or 28,6 mm ($^{7}/_{8}$" or 1 $^{1}/_{8}$") handlebars
- Available for normally closed battery-type ignition models and normally open electrical system models
- Made from billet aluminum with water-resistant, stainless steel internal components
- Optional tether cord is easy to attach and offers a hook-and-loop adjustable wristband that will fit over gloves

DESCRIPTION	PART #
NORMALLY OPEN SWITCH	
Kill switch for 28,6 mm (1 $^{1}/_{8}$") handlebars	**2106-0054**

DESCRIPTION	PART #
NORMALLY CLOSED SWITCH FOR BATTERY-TYPE IGNITION	
Kill switch for 22 mm ($^{7}/_{8}$") handlebars	**DS-305502**

DESCRIPTION	PART #
REPLACEMENT TETHERS	
Optional tether cord w/ wristband	**2106-0030**

2106-0148



M96955





maier USA

PARTS EUROPE

UNIVERSAL TETHER KILL SWITCHES

- Designed to turn off the motor when the rider falls off
- Fits 22 mm ($^{7}/_{8}$") handlebars
- Required for many forms of racing

DESCRIPTION	PART #
HANDLEBAR-MOUNTED TETHER KILL SWITCHES (FIT 22 MM ($^{7}/_{8}$") HANDLEBARS)	
For electric-start models, opens circuit when pulled	**2106-0148**
HANDLEBAR CLAMP-MOUNTED TETHER KILL SWITCHES	
For non-battery models, closes circuit when pulled	**M96955**
For electric-start models, opens circuit when pulled	**2106-0002**

TETHER KILL SWITCH

- Handlebar mount
- Provides shut-off if rider is separated from machine
- Includes a clipped coiled cord

DESCRIPTION	PART #
Tether kill switch	**370106**



PARTS UNLIMITED

TETHER SWITCH

- Complete universal switch assembly
- Provides an automatic shutoff when rider falls

DESCRIPTION	PART #
Tether switch	**147**

KIMPEX



REPLACEMENT CAP AND COILED CORD FOR UNIVERSAL TETHER SWITCH

- Fits most Bombardier 77-07

DESCRIPTION	PART #
Replacement cap and coiled cord	**011-11-21**

KILL SWITCH HOW TO ORDER

NOTICE TO CUSTOMERS: There are two types of stop switches: (1) Normally Open (NO) or (2) Normally Closed (NC).

Switches in this catalog are typically of the Normally Open (NO) type. They work by GROUNDING the primary ignition lead when activated.

Note that they will not work on electrical systems requiring a Normally Closed (NC) switch, which works by OPENING the circuit when activated. NC switches are typically used on battery type ignitions, which may have an ignition key as an identifier. NC switches are generally found on newer machines. If in doubt, check your machine's wiring schematic.

DISCLAIMER: | SEE PAGE 4 FOR IMPORTANT INFORMATION REGARDING CERTAIN WARRANTY AND EMISSION CONTROL REGULATION COMPLIANCE AND NOISE REGULATION INFORMATION.

BOLD GRAY part numbers are new for 2024

TRAIL TECH



STRIKER DIGITAL GAUGES

SPEED/DISTANCE/VOLTAGE/TEMP/CLOCK

- Speedometer functions: current, average, maximum; selectable km/h or mph
- Distance functions: trip, odometer, adjustable distance; selectable kilometer or mile
- Voltage function: voltage, maximum, minimum
- Temperature functions: engine temp, ambient temp, max engine temp, temp with LED alerts, model-specific sensors; selectable °C or °F
- Clock functions: hour meter, stop watch, ride time, accumulated ride time; selectable 12/24 hour display
- Maintenance: oil reminder, wrench reminder
- Power input: accepts any power input AC/DC, auto-switch to internal battery, permanent memory (data never lost)
- Waterproof design with high-intensity LCD white backlight display

FITS MODEL	PART #
ARCTIC CAT	
ATV 00-24 (all)	**2212-0779**
UTV 00-24 (all)	**2212-0779**
DVX400 06-08	**2212-0783**
Wildcat 1000 13-15	**2212-0779**
CAN-AM	
ATV 00-24 (all)	**2212-0779**
UTV 00-24 (all)	**2212-0779**
DS450 08-16	**2212-0779**
DS650 00-07	**2212-0783**
HONDA	
ATV 00-24 (all)	**2212-0779**
UTV 00-24 (all)	**2212-0779**
TRX 420 FM 17	**2212-0783**
TRX 420 TM 17	**2212-0786**
TRX 420FA 09-17	**2212-0783**
TRX 420FE 07-17	**2212-0783**
TRX 420FM 07-16	**2212-0783**
TRX 420TE 07-16	**2212-0786**
TRX 420TM 07-16	**2212-0786**
TRX 450ER 06-09, 12-14	**2212-0786**
TRX 450R 04-09	**2212-0786**
TRX 700XX 08-09	**2212-0786**
TRX 700XX	**2212-0786**
KAWASAKI	
ATV 00-24 (all)	**2212-0779**
UTV 00-24 (all)	**2212-0779**
KFX400 03-06	**2212-0783**
KFX450 08-13	**2212-0786**
KFX700 04-09	**2212-0786**
Mule 10-19	**2212-0779**
KTM	
450 SX 09-10	**2212-0783**
450 XC 08-10	**2212-0783**
505 SX 09-10	**2212-0783**
525 XC 08-10	**2212-0783**
POLARIS	
ATV 00-24 (all)	**2212-0779**
UTV 00-24 (all)	**2212-0779**

FITS MODEL	PART #
POLARIS (CONT)	
Outlaw 06-11	**2212-0783**
Predator 04-07	**2212-0779**
Ranger 04-08	**2212-0779**
RZR 08-13	**2212-0779**
Trail Blazer 00-13	**2212-0785**
Trail Boss 00-13	**2212-0785**
Scrambler 4x4 00-10	**2212-0779**
Sportsman 400 01-14	**2212-0779**
Sportsman 400/450/500/ 550/700/800/850 00-19	**2212-0779**
Sportsman 450 06-19	**2212-0779**
Sportsman 500 00-14	**2212-0779**
Sportsman XP 550 09-13	**2212-0779**
Ace 570 15-16	**2212-0779**
Ranger 570 17-19	**2212-0779**
RZR 570 16-19	**2212-0779**
Sportsman 570 14-19	**2212-0779**
Sportsman Touring 570 17-19	**2212-0779**
Sportsman 600 03-05	**2212-0779**
Sportsman 700 02-07	**2212-0779**
RZR 800 08-15	**2212-0779**
Scrambler 850 14-19	**2212-0779**
Scrambler 850/1000 15-19	**2212-0779**
Sportsman 800 05-14	**2212-0779**
Sportsman 850 15-19	**2212-0779**
Sportsman Touring 850 17-19	**2212-0779**
Sportsman X2 570 17-19	**2212-0779**
Ace 900 16-19	**2212-0779**
Ranger 900 17-19	**2212-0779**
RZR 900 11-19	**2212-0779**
General 1000 17-19	**2212-0779**
Ranger 1000 17-19	**2212-0779**
RZR 1000 14-19	**2212-0779**
Scrambler 1000 14-19	**2212-0779**
Sportsman 1000 15-16	**2212-0779**
SUZUKI	
ATV 20-21 (all)	**2212-0779**
LT-Z 400 03-08	**2212-0783**

FITS MODEL	PART #
SUZUKI (CONT)	
LT-Z 400 09, 12-14	**2212-0779**
LT-R 450 06-09	**2212-0779**
TEXTRON	
UTV 00-20 (all)	**2212-0779**
Havoc X 18-19	**2212-0779**
Prowler 500 18-19	**2212-0779**
Prowler Pro 18-19	**2212-0779**
Prowler Pro XT 18-19	**2212-0779**
WildCat 4X LTD 18-19	**2212-0779**
WildCat Sport LTD 18-19	**2212-0779**
WildCat Sport XT 18-19	**2212-0779**
WildCat Trail 18-19	**2212-0779**
WildCat Trail LTD 18-19	**2212-0779**
WildCat Trail XT 18-19	**2212-0779**
WildCat X 18-19	**2212-0779**
WildCat X LTD 18-19	**2212-0779**
YAMAHA	
ATV 00-24 (all)	**2212-0779**
UTV 00-24 (all)	**2212-0779**
Banshee 00-06	**2212-0783**
Blaster 00-06	**2212-0785**
Rhino 04-08	**2212-0779**
Wolverine 06-10	**2212-0783**
Wolverine 17-24	**2212-0779**
Grizzly 450 08-12	**2212-0783**
YFZ 450 04-13	**2212-0783**
YFZ 450 05	**2212-0783**
YFZ 450R 09, 10-12	**2212-0783**
YFZ 450X 08, 10-11	**2212-0783**
Raptor 660 01-05	**2212-0783**
Grizzly 700 08-12	**2212-0779**
Grizzly 700 13	**2212-0783**
Kodiak 16-17	**2212-0779**
Kodiak 700 17-24	**2212-0779**
Raptor 700 06-18	**2212-0783**
YXZ1000 17-24	**2212-0779**

DISCLAIMER: SEE PAGE 4 FOR IMPORTANT INFORMATION REGARDING CERTAIN WARRANTY AND EMISSION CONTROL REGULATION COMPLIANCE AND NOISE REGULATION INFORMATION.

BOLD GRAY part numbers are new for 2024

TRAIL TECH



VAPOR SPEEDOMETER/ TACHOMETER COMPUTERS

- Speed, temp, distance, tach and clock
- Speedometer functions: current, maximum; selectable MPH/KM/H
- Temperature functions: ambient temp, engine temp with LED alerts, dual programmable temp lights, exact model fit temp sensors; selectable F/C scale
- Distance functions: adjustable distance, permanent odometer; selectable mile/kilometer
- Tachometer functions: real-time rpm bar graph, numeric rpm readout, dual programmable shift lights; up to 20.000 rpm
- Clock functions: hour meter, stopwatch, ride time; selectable 12/24 hour display
- Includes universal power connector for all machines and accepts AC and DC power
- Waterproof design with high-intensity LCD white backlight display

FITS MODEL	PART #
ARCTIC CAT	
All UTV 20-21	**2212-0767**
All ATV 20-21	**2212-0767**
DVX400 06-08	**2212-0771**
Wildcat 1000 13-15	**2212-0767**
CAN-AM	
All ATV 20-21	**2212-0767**
All UTV 20-21	**2212-0767**
Outlander 400 03-11	**2212-0765**
DS450 08-16	**2212-0767**
Outlander 500 07-12	**2212-0765**
Renegade 500 08-12	**2212-0765**
DS650 00-07	**2212-0771**
Outlander 650 06-12	**2212-0765**
Renegade 800 07-12	**2212-0765**
Outlander 800 06-12	**2212-0765**
Outlander 1000 12	**2212-0765**
Renegade 1000 12	**2212-0765**
HONDA	
ATV 20-21	**2212-0767**
UTV 20-21	**2212-0767**
TRX 250 00-01	**2212-0768**
TRX 250EX 01-08	**2212-0768**
TRX 250TE 02-09, 11-14	**2212-0768**
TRX 250TM 02-09, 11-14	**2212-0768**
TRX 250X 09, 11-17	**2212-0768**
TRX 300 01	**2212-0768**
TRX 300EX 00, 02-08	**2212-0768**
TRX 300FW 00	**2212-0768**
TRX 300X 09	**2212-0768**
TRX 350 00-01	**2212-0768**
TRX 350FE 02-06	**2212-0768**
TRX 350FM 02-06	**2212-0768**
TRX 350TE 02-06	**2212-0768**
TRX 350TM 02-06	**2212-0768**
TRX 400EX 00-08	**2212-0768**
TRX 400FA 04-07	**2212-0768**
TRX 400FGA 04-07	**2212-0768**
TRX 400FW 00-03	**2212-0768**
TRX 400X 09, 12-14	**2212-0768**
TRX 420 FM 17	**2212-0771**
TRX 420 TM 17	**2212-0774**
TRX 420FA 09, 17	**2212-0771**
TRX 420FE 07-17	**2212-0771**
TRX 420FM 07-16	**2212-0771**
TRX 420TE 07-16	**2212-0774**
TRX 420TM 07-16	**2212-0774**
TRX 450 00	**2212-0768**
TRX 450ER 06-14	**2212-0774**
TRX 450ES 01	**2212-0768**

FITS MODEL	PART #
HONDA (CONT)	
TRX 450FE 02-04	**2212-0768**
TRX 450FM 02-04	**2212-0768**
TRX 450R 04-09	**2212-0774**
TRX 700XX 08-09	**2212-0774**
KAWASAKI	
ATV 20-21	**2212-0767**
UTV 20-21	**2212-0767**
KFX400 03-06	**2212-0771**
Brute Force 650 05-13	**2212-0768**
Brute Force 750 05-17	**2212-0768**
Mule 10-19	**2212-0767**
KTM	
450 SX 09-10	**2212-0771**
450 XC 08-10	**2212-0771**
505 SX 09-10	**2212-0771**
525 XC 08-10	**2212-0771**
POLARIS	
All ATV 20-21	**2212-0767**
All UTV 20-21	**2212-0767**
Outlaw 06-11	**2212-0771**
Predator 04-07	**2212-0767**
Ranger 04-08	**2212-0767**
RZR 08-13	**2212-0767**
Scrambler 4x4 00-10	**2212-0767**
Trail Blazer 00-06, 08-13	**2212-0773**
Trail Boss 00-13	**2212-0773**
Sportsman 400 01-14	**2212-0767**
Sportsman 450 06-19	**2212-0767**
Sportsman 500 00-13	**2212-0767**
Sportsman 550 11-14	**2212-0767**
Sportsman XP 550 09-10, 13	**2212-0767**
Ace 570 15-16	**2212-0767**
Ranger 570 17-18	**2212-0767**
RZR 570 16-19	**2212-0767**
Sportsman 570 14-19	**2212-0767**
Sportsman X2 570 17-19	**2212-0767**
Sportsman Touring 570 17-19	**2212-0767**
Sportsman 600 03-04	**2212-0767**
Sportsman 700 02-07	**2212-0767**
RZR 800 08-15	**2212-0767**
Sportsman 800 05-14	**2212-0767**
Sportsman 850 15-19	**2212-0767**
Sportsman Touring 850 17-19	**2212-0767**
Sportsman XP 850 09-13	**2212-0767**
Scrambler 850/1000 14-19	**2212-0767**
Ace 900 16-19	**2212-0767**
Ranger 900 17-19	**2212-0767**
RZR 900 11-19	**2212-0767**
General 1000 17-19	**2212-0767**

FITS MODEL	PART #
POLARIS (CONT)	
Ranger 1000 17-19	**2212-0767**
RZR 1000 14-19	**2212-0767**
Sportsman 1000 15-17	**2212-0767**
Sportsman Touring 1000 17	**2212-0767**
SUZUKI	
ATV 20-21	**2212-0767**
LT-Z 400 03-08	**2212-0771**
LT-Z 400 09, 12-14	**2212-0767**
LT-R 450 06-09	**2212-0767**
TEXTRON	
All UTV 20-21	**2212-0767**
Prowler 500 18-19	**2212-0767**
Prowler Pro 18-19	**2212-0767**
Prowler Pro XT 18-19	**2212-0767**
WildCat 4X LTD 18-19	**2212-0767**
WildCat Sport LTD 18-19	**2212-0767**
WildCat Sport XT 18-19	**2212-0767**
WildCat Trail 18-19	**2212-0767**
WildCat Trail LTD 18-19	**2212-0767**
WildCat Trail XT 18-19	**2212-0767**
WildCat X 18-19	**2212-0767**
WildCat X LTD 18-19	**2212-0767**
YAMAHA	
ATV 20-21	**2212-0767**
UTV 20-21	**2212-0767**
Banshee 00-06	**2212-0771**
Bear Tracker 2wd/4wd 01-04	**2212-0768**
Big Bear 2wd 00-04	**2212-0768**
Big Bear 4wd 00-06	**2212-0768**
Blaster 00-06	**2212-0773**
Grizzly 00-01	**2212-0768**
Rhino 04-08	**2212-0767**
Warrior 00-04	**2212-0768**
Wolverine 00-05	**2212-0768**
Wolverine 06-10	**2212-0771**
Wolverine 17-19	**2212-0767**
Raptor 250 08-13	**2212-0768**
Bruin 350 2wd 04-06	**2212-0768**
Raptor 350 05-12	**2212-0768**
Grizzly 450 08-12	**2212-0771**
YFZ 450 04-09, 12-13	**2212-0771**
YFZ 450R 09-12	**2212-0771**
YFZ 450X 08, 10-11	**2212-0771**
Raptor 660 01-05	**2212-0771**
Grizzly 700 08-12	**2212-0767**
Grizzly 700 13	**2212-0771**
Raptor 700 06-18	**2212-0771**
YXZ1000 17-19	**2212-0767**

DISCLAIMER: | SEE PAGE 4 FOR IMPORTANT INFORMATION REGARDING CERTAIN WARRANTY AND EMISSION CONTROL REGULATION COMPLIANCE AND NOISE REGULATION INFORMATION.

BOLD GRAY part numbers are new for 2024

TRAIL TECH



ENDURANCE II SPEEDOMETERS

- Full-time backlight
- Features include a speedometer with average and max speed, an odometer with two trip odometers, and a clock with trip time and accumulated riding time
- Maintenance reminder triggered by hours or miles

FITS MODEL	PART #
ARCTIC CAT	
All ATV 20-21	**2210-0524**
DVX400 06-08	**2210-0524**
DVX400	**2210-0524**
DVX400	**2210-0524**
CAN-AM	
All ATV 20-21	**2210-0524**
DS450 08-16	**2210-0524**
DS650 00-07	**2210-0524**
HONDA	
ATV 20-21	**2210-0524**
TRX 250 00-01	**2210-0526**
TRX 250EX 01-08	**2210-0526**
TRX 250TE 02-09, 11-14	**2210-0526**
TRX 250TM 02-09, 11-14	**2210-0526**
TRX 250X 09, 11-14, 16-17	**2210-0526**
TRX 300 01	**2210-0526**
TRX 300EX 00-08	**2210-0526**
TRX 300FW 00	**2210-0526**
TRX 300X 09	**2210-0526**
TRX 350 00-01	**2210-0526**
TRX 350FE 02-06	**2210-0526**
TRX 350FM 02-06	**2210-0526**
TRX 350TE 02-06	**2210-0526**
TRX 350TM 02-06	**2210-0526**
TRX 400EX 00-08	**2210-0526**
TRX 400FA 04-07	**2210-0526**
TRX 400FGA 04-07	**2210-0526**
TRX 400FW 00-03	**2210-0526**
TRX 400X 09, 12-14	**2210-0526**
TRX 420 FM 17	**2210-0526**
TRX 420 TM 17	**2210-0526**
TRX 420FA 09-17	**2210-0526**
TRX 420FE 07-17	**2210-0526**
TRX 420FM 07-16	**2210-0526**
TRX 420TE 07-16	**2210-0526**
TRX 420TM 07-16	**2210-0526**
TRX 450 00	**2210-0526**
TRX 450ER 06-09, 12-14	**2210-0526**
TRX 450ES 01	**2210-0526**
TRX 450FE 02-04	**2210-0526**
TRX 450FM 02-04	**2210-0526**

FITS MODEL	PART #
HONDA (CONT)	
TRX 450R 04-09	**2210-0526**
TRX 700XX 08-09	**2210-0526**
KAWASAKI	
ATV 20-21	**2210-0524**
Mule 08-09	**2210-0524**
KFX400 03-06	**2210-0524**
KFX450 08-13	**2210-0526**
Brute Force 650 05-13	**2210-0524**
Brute Force 750 05-17	**2210-0524**
KFX700 04-09	**2210-0526**
KTM	
450 SX 09-10	**2210-0524**
450 XC 08-10	**2210-0524**
505 SX 09-10	**2210-0524**
525 XC 08-10	**2210-0524**
POLARIS	
All ATV 20-21	**2210-0524**
Outlaw 06-11	**2210-0524**
Predator 04-07	**2210-0524**
Scrambler 4x4 00-10	**2210-0524**
Sportsman 400 01-05, 08-14	**2210-0524**
Sportsman 400/450/500/550/700/800/ 850 00-19	**2210-0524**
Sportsman 450 06-07, 16-19	**2210-0524**
Sportsman 500 00-13	**2210-0524**
Sportsman 550 11-14	**2210-0524**
Sportsman XP 550 09-10, 13	**2210-0524**
Ace 570 15-16	**2210-0524**
Sportsman 570 14-19	**2210-0524**
Sportsman Touring 570 17-19	**2210-0524**
Sportsman X2 570 17-19	**2210-0524**
Sportsman 600 03-04	**2210-0524**
Sportsman 700 02-07	**2210-0524**
Sportsman 800 05-14	**2210-0524**
Scrambler 850 14-19	**2210-0524**
Scrambler 850/1000 15-19	**2210-0524**
Sportsman 850 15-19	**2210-0524**
Sportsman Touring 850 17-19	**2210-0524**
Sportsman XP 850 09-13	**2210-0524**
Ace 900 16-19	**2210-0524**
Scrambler 1000 14-19	**2210-0524**

FITS MODEL	PART #
POLARIS (CONT)	
Sportsman 1000 15-16	**2210-0524**
SUZUKI	
ATV 20-21	**2210-0524**
LT-R 450 06, 08-09	**2210-0524**
LT-Z 400 03-09, 14	**2210-0524**
TEXTRON	
Prowler 500 18-19	**2210-0524**
Prowler Pro 18-19	**2210-0524**
Prowler Pro XT 18-19	**2210-0524**
WildCat 4X LTD 18-19	**2210-0524**
WildCat Sport LTD 18-19	**2210-0524**
WildCat Sport XT 18-19	**2210-0524**
WildCat Trail 18-19	**2210-0524**
WildCat Trail LTD 18-19	**2210-0524**
WildCat Trail XT 18-19	**2210-0524**
WildCat X 18-19	**2210-0524**
WildCat X LTD 18-19	**2210-0524**
YAMAHA	
ATV 20-21	**2210-0524**
Banshee 00-06	**2210-0524**
Bear Tracker 2wd 02-04	**2210-0524**
Bear Tracker 4wd 02-04	**2210-0524**
Big Bear 2wd 01-04	**2210-0524**
Big Bear 4wd 01-06	**2210-0524**
Blaster 00-06	**2210-0524**
Grizzly 00-01	**2210-0524**
Rhino 04-08	**2210-0524**
Warrior 00-04	**2210-0524**
Wolverine 00-19	**2210-0524**
Raptor 250 08-13	**2210-0524**
Bruin 350 2wd 04-06	**2210-0524**
Bruin 350 4wd 04-06	**2210-0524**
Raptor 350 05-12	**2210-0524**
Grizzly 450 08-12	**2210-0524**
YFZ 450 04-13	**2210-0524**
YFZ 450R 09-12	**2210-0524**
YFZ 450X 08, 10-11	**2210-0524**
Grizzly 700 08-13	**2210-0524**
Raptor 660 01-05	**2210-0524**
Raptor 700 06-18	**2210-0524**
YXZ1000 17-19	**2210-0524**



VOLTAGE METER

- Monitors vehicle voltage (0,0V - 63,6V), ensuring the battery is not being drained or over-charged
- In the case of a charging issue, meter will flash an alert to inform the rider of potential issues
- Surface mount for easy installation anywhere
- Customizable warnings and maintenance reminders with flash alert service alarms
- Viewable from any angle

DESCRIPTION	PART #
Voltage meter	**2212-0669**

DISCLAIMER: SEE PAGE 4 FOR IMPORTANT INFORMATION REGARDING CERTAIN WARRANTY AND EMISSION CONTROL REGULATION COMPLIANCE AND NOISE REGULATION INFORMATION.

BOLD GRAY part numbers are new for 2024

TRAIL TECH

TEMPERATURE METERS

- Display engine, water or air temperature up to 262 °C (500 °F)
- Sensor options for all standard radiator hoses, oil lines and spark plugs
- Temperature accuracy within 1 °F/°C
- User-selectable display in °F or °C
- Measures and records maximum temperature (resettable)
- Small size (48 mm x 25 mm x 15 mm (1,9" x 1,0" x 0,59")) with large, easy-to-read display

SIZE	PART #
UNIVERSAL GAUGES WITH SPARK PLUG SENSOR FOR AIR-COOLED ENGINES	
10 mm	**2212-0648**
14 mm	**2212-0649**
UNIVERSAL GAUGES WITH RADIATOR HOSE CONNECTORS FOR WATER-COOLED ENGINES	
16 mm	**2212-0655**
19 mm	**2212-0652**
22 mm	**2212-0653**
25 mm	**2212-0654**

2212-0655



- Pressure-sensitive adhesive surface mount
- Waterproof
- Approximate five-year battery life
- Available in black

SIZE	PART #
UNIVERSAL METER W/ RADIATOR SCREW SENSOR	
M6x10	**2212-0660**
$^{1}/_{8}$-28 BSPP	**2212-0661**
UNIVERSAL METER W/ FIN SENSOR	
8 mm	**2212-0667**
10 mm	**2212-0665**





TRAIL TECH

CVT BELT TEMPERATURE SENSOR

- Allows easy monitoring of CVT belt temperature
- Works with any ATV/UTS applications which incorporate a CVT-type transmission

DESCRIPTION	PART #
Temperature sensor	**2212-0722**

TRAIL TECH

REPLACEMENT SWITCH

DESCRIPTION	PART #
Three-position (Hi/Lo/Off) bar-mount light/kill switch	**2106-0138**

DAYTONA

"CUBE" DIGITAL LCD SPEEDOMETER AND TACHOMETER

- Speedometer: 0-399 km/h or 0-250 mph
- Voltmeter: 8-18V
- RPM meter: 0-10,000 rpm or 0-20,000 rpm
- Shift-up warning by blinking bar graph
- Odometer: 0-99,999 km (mile)
- Trip meter 1&2: 0-9,999,9 km (mile)
- Aluminum housing, black anodized
- Compact size 50 mm (1,96") x 50 mm (1,96") x 25 mm (0,98")
- Waterproof
- ECE approved



DESCRIPTION	PART #
"Cube" digital LCD speedometer and tachometer	**2212-0894**

DISCLAIMER: | SEE PAGE 4 FOR IMPORTANT INFORMATION REGARDING CERTAIN WARRANTY AND EMISSION CONTROL REGULATION COMPLIANCE AND NOISE REGULATION INFORMATION.

BOLD GRAY part numbers are new for 2024

KOSO® Feel The Speed

ABE



RX-1N GP-STYLE SPEEDOMETER WITH ABE

- Easy-to-read gauge with dial-type tachometer and digital display
- Backlit dial with illuminated needle shows tachometer with 15.000 rpm range
- Backlit digital display shows speed (0-359 km/h; 0-223 mph), odometer, two trip meters, water temperature, oil temperature, clock and fuel level (10-bar display)
- Adjustable speed warning, over-rpm shift light, over-temperature warning and insufficient fuel warning
- Keeps record of top speed, max rpm and top temperature
- Also features target speed timer, target distance timer and top speed timer (speed, distance, rpm and timer)
- Indicator lights show neutral, high beam, oil pressure, rpm shift light, speed warning, turn signals and check engine
- Gauge measures 81,3 mm H x 152,4 mm W x 50,8 mm D (3,2" x 6" x 2")
- Includes gauge bracket, water temperature and speed sensor with bracket and magnet
- Available with black dial and blue backlighting

DESCRIPTION	PART #
RX-1N GP-style speedometer	2201-0173

ECE Type Approved



MS-01 MULTI-FUNCTION SPEEDOMETER/TACHOMETER

- 12V universal speedometer with tachometer, odometer and clock is developed with the best components and latest technology
- Features ABS, highbeam, directional, engine, neutral and immo lights; includes wiring
- Backlight color includes white, green, light blue, blue, purple, red, orange and yellow
- Displays range 0-360 km/h (0-223 mph)
- Engine temperature warning: -180 °C (356 °F) the meter will flash
- Displays ambient temperature to allow rider to monitor conditions and dress properly for the ride
- Measures 128 mm L x 98 mm W x 48,8 mm D (5" x 3,8" x 1,9")

DESCRIPTION	PART #
MS-01 multi-function speedometer/tachometer	2212-0832

ABE



XR-SR MULTI-FUNCTION ELECTRONIC SPEEDOMETER

- Easy-to-read, blue backlit digital display with eight indicator lights
- Display shows speed (km/h; mph), odometer, two trip meters, tach (100 rpm resolution), fuel level (10-bar display) and engine temperature
- Adjusts to any engine or tire size
- Keeps record of top speed, max rpm and max temperature
- Indicator lights for neutral, high beam, low beam, hazard lights, turn signals, oil pressure and water temperature
- Gauge measures 72 mm H x 11,5 cm W x 32 mm D (2,85" x 4,57" x 1,25")
- Includes gauge bracket, speed sensor with bracket, speed sensor magnet and water temperature sensor (requires water temperature sensor adapter; sold separately)

DESCRIPTION	PART #
XR-SR multi-function speedometer	2210-0119

ABE



TNT D64 MULTIMETER

- Easy-to-read, clear needle display includes a digital multi-function indicator box with five indicator lights
- Display shows speed (km/h; mph), tachometer, fuel level, effective voltage and telltale indicators
- Adjusts to any engine or tire size
- Keeps record of top speed, max rpm and max temperature
- Indicator lights for neutral, high beam, low beam, hazard lights, turn signals, repeater and rpm shift light

DESCRIPTION	PART #
TNT D64 multimeter	2201-0192

DISCLAIMER: SEE PAGE 4 FOR IMPORTANT INFORMATION REGARDING CERTAIN WARRANTY AND EMISSION CONTROL REGULATION COMPLIANCE AND NOISE REGULATION INFORMATION.

BOLD GRAY part numbers are new for 2024

KOSO Feel The Speed

ABE



DB-01RN MULTI-FUNCTION METER

- Easy-to-use with large display screen
- Features speedometer (0-225 mph/0-360 km/h), odometer, tachometer, trip meter, fuel meter, volt meter and clock
- Measures 11,9 cm L x 1,98 cm W x 4,59 cm H (4,72" x 0,78" x 1,81")

DESCRIPTION	PART #
DB-01RN multi-function meter	2210-0457

ABE



DB-02 OFF-ROAD SPEEDOMETER

- Specifically designed for use on dirt bikes and ATVs
- Internal battery allows use on models without 12V power source
- Easy-to-read digital LCD display with white backlight
- Displays speed (0-362 km/h; 0-225 mph), digital and bar graph tachometer, odometer, dual trip meters, hour meter, thermometer and volt meter
- Indicator lights for three-stage shift warning, adjustable speed warning and temperature warning
- Keeps record of top speed, max rpm and top temperature
- Measures 66 mm H x 11 cm W x 27 mm D (2,6" x 4,28" x 1,05")
- Includes gauge bracket, active speed sensor, speed sensor brackets and magnet and two temperature sensors
- Plug-in indicator kit sold separately

DESCRIPTION	PART #
DB-02 off-road speedometer	2201-0082

ABE



PLUG-IN INDICATOR KIT

FOR KOSO DB-02 AND DB-02R SPEEDOMETERS

- Docks with DB-02 and DB-02R speedometers to add additional indicators
- Unlike other indicator kits, this model can be custom built to match any use
- Eight indicator light slots accept any of the 13 available symbols: turn signal, turn signal (option 2), hazard, high beam, low beam, fuel, water, neutral, reverse, engine, oil, maintenance and solid black
- Measures 72 mm H x 14,1 cm W x 19 mm D (2,85" x 5,57" x 0,73")

DESCRIPTION	PART #
Plug-in indicator kit	2201-0084

ABE



RX2N+ GP-STYLE TACHOMETER

- Speedometer range from 0-360 km/h
- Tachometer range from 0-10.000 rpm
- Temperature level gauge display ranges from 0-120 °C

DESCRIPTION	PART #
RX2N+ GP-style tachometer	2201-0177



MINI 4 TACHOMETER AND HOUR METER

- Keep track of your engine's performance with the latest compact tachometer and hour meter
- Measures rpm from 0 to 15.000 in 10 rpm units
- Shows total engine hours up to 99.999, with resettable A/B trip meters that measure up to 999.9 hours
- Easy-to-read backlit LCD screen
- Measures 69,8 mm W x 34,4 mm L x 17,2 mm H (2,74" x 1,35" x 0,68")

DESCRIPTION	PART #
Mini 4 tachometer and hour meter	2211-0148

DISCLAIMER: | SEE PAGE 4 FOR IMPORTANT INFORMATION REGARDING CERTAIN WARRANTY AND EMISSION CONTROL REGULATION COMPLIANCE AND NOISE REGULATION INFORMATION.

BOLD GRAY part numbers are new for 2024

KOSO® Feel The Speed



PRO-1 TACHOMETER

- Racing inspired small design, works on the inner battery
- Multiple features including: tachometer, thermometer, engine running hour, MAX record and rpm/temperature alarm functions
- 0-20.000 rpm range (100 rpm resolution)
- 5000-20.000 warning setting range (100 rpm resolution)
- 99.999h total hour meter range, resets automatically after 99.999h
- 0-250 °C (32-482 °F) maximum temperature record with an effective temperature range of -10-60 °C
- Includes backlight dimming functions

DESCRIPTION	PART #
Pro-1 tachometer	2211-0164





EGT-02 EVO DUAL EXHAUST GAS TEMPERATURE DATA LOGGER

- Allows rider to tune engine more precisely
- Keeps record of previous runs (up to 50)
- Red flash of the screen warns rider of abnormalities with the engine
- Settable warning for each cylinder allows the opportunity to set a maximum temperature warning of up to 1150 °C (2100 °F)
- Effective temperature range -10 °C (14 °F) - 60°C (140 °F)
- Voltage: 12VDC
- Measures 12,4 cm (4 7/8") L x 2,25 cm (7/8") W x 6 cm (2 5/16") H

DESCRIPTION	PART #
EGT-02 EVO temperature data logger	2212-0883



2212-0738



2212-0740

I-GEAR VOLT METERS

- Compact, easy-to-read display
- Flashes low voltage warning
- Measures 39,8 mm dia. x 10,92 mm D (1,57" x 0,43")

DESCRIPTION	PART #
Blue digits	2212-0738

DESCRIPTION	PART #
Red digits	2212-0740



2212-0311



2212-0563

SUPER SLIM VOLT METERS

- Compact, easy-to-read LCD display
- Displays voltage within 8-18V range with a resolution of 0,1V
- Visual low voltage warning
- Measures 56,4 mm W x 26,9 mm H x 10,9 mm D (2,22" x 1,06" x 0,43")

DESCRIPTION	PART #
Blue digits	2212-0311

DESCRIPTION	PART #
Red digits	2212-0563



SUPER SLIM CLOCK/ VOLT METER

- 24-hour clock
- Meter flashes if voltage goes higher than 14,0 or lower than 11,0 VDC
- Effective temperature range between -10 °C-60 °C
- Measures 56,4 mm W x 27 mm H x 11 mm D (2,22" x 1,06" x 0,43")

DESCRIPTION	PART #
Super slim clock/volt meter	2212-0562



SUPER SLIM LINE CLOCK

- 24-hour clock
- Easy to mount
- Effective temperature range of -10 °C-60 °C (14 °F-140 °F)
- Measures 56,4 mm W x 27 mm H x 11 mm D (2,22" x 1,06" x 0,43")

DESCRIPTION	PART #
Super slim line clock	2211-0149

DISCLAIMER: SEE PAGE 4 FOR IMPORTANT INFORMATION REGARDING CERTAIN WARRANTY AND EMISSION CONTROL REGULATION COMPLIANCE AND NOISE REGULATION INFORMATION.

BOLD GRAY part numbers are new for 2024

KOSO Feel The Speed



2212-0561



2212-0735



2212-0739



2212-0741

SUPER SLIM WATER TEMPERATURE GAUGES

- Compact, easy-to-read LCD display
- Displays temperature within a 0-120 °C (32-248 °F) range
- Visual high temp warning
- Measures 56,4 mm W x 27 mm H x 11 mm D (2,22" x 1,06" x 0,43")

DESCRIPTION	PART #
Blue digits, ° C	2212-0561

DESCRIPTION	PART #
Red digits, ° F	2212-0735

I-GEAR THERMOMETERS

- Compact, easy-to-read digital display
- Displays range 0-120 °C (32-248 °F)
- Flashes warning when temperature exceeds 120 °C (248 °F)
- Measures 39,8 mm dia. x 10,92 mm D (1,57" x 0,43")

DESCRIPTION	PART #
Blue digits	2212-0739

DESCRIPTION	PART #
Red digits	2212-0741



MINI 4 DUAL THERMOMETER

- Checks temperature on two positions of the cooling system
- Gives a visual alarm when set temperature is reached
- Measures up to 250 °C
- Measures 69,8 mm W x 34,4 mm H x 17,2 mm D (2,74" x 1,35" x 0,67")

DESCRIPTION	PART #
Mini 4 dual thermometer	2212-0560



2212-0309



2212-0376

CYLINDER HEAD TEMPERATURE SENSORS

- 0-250 °C range (32-482 °F)
- For 10 mm or 14 mm cylinder head studs
- Also available with waterproof JST connector

DESCRIPTION	PART #
10 mm	2212-0309
14 mm	2212-0310
10 mm w/ waterproof JST connector	2212-0376



2212-0276

WATER TEMPERATURE SENSOR ADAPTERS

- Inline water temperature sensors
- Mounting clamps included

DESCRIPTION	PART #
14 mm	2212-0276
16 mm	2212-0277
18 mm	2212-0278
22 mm	2212-0279
26 mm	2212-0280



2212-0284

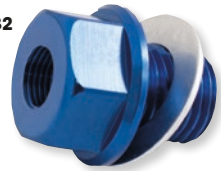

0713-0132

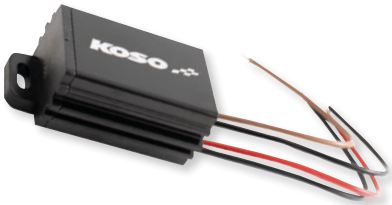

OIL TEMPERATURE ADAPTERS

- Choice of several precise sizes
- Sensor not included

SIZE	PART #
M12 x P1,5 x 15 L	0713-0132
M14 x P1,25 x 15 L	0713-0133
M14 x P1,5 x 15 L	0713-0134
M16 x P1,5 x 15 L	0713-0135
M18 x P1,5 x 15 L	0713-0136
M20 x P1,0 x 15 L	0713-0137

OIL TEMPERATURE SENSORS

- Available in a multitude of sizes for any application

DESCRIPTION	PART #
M10 x P1,00	2212-0284
M10 x P1,25	2212-0285
M14 x P1,25	2212-0286
M14 x P1,50	2212-0287

AC/DC CONVERTER

- Compact aluminum unit with strong resistance

DESCRIPTION	PART #
AC/DC converter	2130-0048

DISCLAIMER: SEE PAGE 4 FOR IMPORTANT INFORMATION REGARDING CERTAIN WARRANTY AND EMISSION CONTROL REGULATION COMPLIANCE AND NOISE REGULATION INFORMATION.

BOLD GRAY part numbers are new for 2024



KOSO® Feel The Speed

REPLACEMENT SPEED SENSOR FOR KOSO SPEEDOMETERS

- Replacement speed sensor with 200,5 cm cable (79")

DESCRIPTION	PART #
Replacement speed sensor	2210-0131



2210-0133

KOSO® Feel The Speed

SPEED SENSOR MAGNET BOLTS

- Simple and reliable alternative to gluing sensor magnet to a bolt or rotor
- Sold each

DESCRIPTION	PART #
$^{5}/_{16}$-18 x $^{7}/_{8}$" L	2210-0133
M5 x P0,8 x 12 mm L	2210-0134
M6 x P1,1 x 12,6 mm L	2210-0135
M6 x P1,1 x 19,7 mm L	2210-0136
M6 x P1,0 x 24 mm L	2210-0137
M8 x P1,25 x 22,5 mm L	2210-0138
M8 x P1,25 x 27,5 mm L	2210-0139



2210-0485



2210-0483



2210-0484

QUAD LOGIC

SPEED SENSORS

- Billet machined housing designed to prevent breakage of thicker wires
- Black anodized finish with waterproof Delphi plug
- Installs without modifications

FITS MODEL	PART #
CAN-AM	
Outlander 330 04-05	2210-0568
Outlander 400 03-15	2210-0568
Outlander 450 15-20	2210-0568
Defender HD5 17-21	2210-0568
Outlander 500 07-15	2210-0568
Renegade 500 08-15	2210-0568
Traxter 500/650 00-05	2210-0568
Traxter HD5 17-21	2210-0568
Outlander 570 16-21	2210-0568
Renegade 570 16-21	2210-0568
Outlander 650 06-21	2210-0568
Quest 650 02-04	2210-0568
Commander 800 11-20	2210-0568
Defender HD8 16-19	2210-0568
Maverick Trail 800 18-20	2210-0568
Outlander 800 06-15	2210-0568
Renegade 800 07-15	2210-0568
Traxter HD8 16-19	2210-0568
Outlander 850 16-21	2210-0568
Renegade 850 16-21	2210-0568
Maverick 900/1000 X3 Turbo 17-21	2210-0568
Commander 1000 11-20	2210-0568
Defender HD10 16-19	2210-0568
Maverick 1000 (All) 13-20	2210-0568
Outlander 1000 13-21	2210-0568
Renegade 1000 12-21	2210-0568
Traxter HD10 18-19	2210-0568
POLARIS	
Ranger EV 15-21	2210-0485
ATP 300 04-05	2210-0483

FITS MODEL	PART #
POLARIS (CONT)	
Hawkeye 300 (all) 08-15	2210-0485
Sportsman 300 09-10	2210-0485
ACE 325 14-16	2210-0485
Magnum 325 00-02	2210-0483
Ranger ETX 15-16	2210-0485
Magnum 330 03-06	2210-0483
Sportsman 335 00	2210-0483
Sportsman 400 01-05	2210-0483
Sportsman 400 HO 09-14	2210-0485
Xplorer 400 99-00	2210-0483
Xpedition 425 00-02	2210-0483
Sportsman 450 06-07	2210-0483
Sportsman 450 16-24	2210-0485
Diesel 455 00-01	2210-0483
ATP 500 04-05	2210-0483
Magnum 500 99-02	2210-0483
Ranger 500 11-13, 17-21	2210-0485
Sportsman 500 (except 07-09 EFI, 08-10 Touring, X2) 99-10	2210-0483
Sportsman 500 EFI 07-09	2210-0484
Sportsman 500 HO 11-13	2210-0485
Sportsman 500 Touring and X2 08-13	2210-0485
Worker 500 99-01	2210-0483
Sportsman 550 (all) 09-14	2210-0485
ACE 570 15-18	2210-0485
Ranger 570 14-21	2210-0485
RZR 570 12-21	2210-0485
Sportsman 570 (all) 14-19	2210-0485
Sportsman 600 03-05	2210-0483
Ranger 700 07-08	2210-0483

FITS MODEL	PART #
POLARIS (CONT)	
Ranger 700 09	2210-0484
Sportsman 700 02-07	2210-0483
Sportsman 700 X2 08	2210-0485
Ranger 800 10	2210-0484
Ranger 800 6x6 10-15	2210-0484
Ranger 800 (except 6x6) 11-14	2210-0485
RZR 800 08-14 (all)	2210-0485
Sportsman 800 (may not fit all 2007 models) 05-07, 10	2210-0483
Sportsman 800 (except Touring or X2) 07-09	2210-0484
Sportsman 800 6x6 09-14	2210-0484
Sportsman 800 (except 6x6) 11-14	2210-0485
Sportsman 800 Touring and X2 08-09	2210-0485
Scrambler 850 13-24	2210-0485
Sportsman 850 (all) 09-24	2210-0485
ACE 900 16-18	2210-0485
Ranger 900 Diesel 11-14	2210-0485
Ranger 900 XP 13-19	2210-0485
RZR 900 11-24 (all)	2210-0485
General 1000 16-24	2210-0485
Ranger 1000 Diesel 15-18	2210-0485
Ranger 1000 XP 17-24	2210-0485
RZR 1000 14-24 (all)	2210-0485
RZR RS1 18-21	2210-0485
RZR Turbo 16-24	2210-0485
Scrambler 1000 14-21	2210-0485
Sportsman 1000 (all) 15-24	2210-0485
Sportsman ETX 15	2210-0485
Ranger HST 15-17	2210-0485

QUAD LOGIC



OIL TEMPERATURE SENSOR

- Replacement part for OEM numbers 401-0274 and 401-0282

FITS MODEL	PART #
POLARIS	
Magnum 325 4x2/325 4x4/Xpedition 325/Xpedition 325 4x4 00-02	2106-0589
Trail Boss 325/330 00-03	2106-0589
Magnum 330 4x2/4x4/Trail Boss 330 03-04 (built before 01/05/04)	2106-0589

FITS MODEL	PART #
POLARIS (CONT)	
ATP 330 04 (built before 01/05/04)	2106-0589
Sportsman 335 00	2106-0589

DISCLAIMER: SEE PAGE 4 FOR IMPORTANT INFORMATION REGARDING CERTAIN WARRANTY AND EMISSION CONTROL REGULATION COMPLIANCE AND NOISE REGULATION INFORMATION.

BOLD GRAY part numbers are new for 2024



SPEED SENSOR

FOR CAN-AM

- Repair a malfunctioning speedometer and prevent possible engine warning light activation
- Eliminates the need for an OEM replacement part
- Direct OEM plug-and-play replacement
- Fits most models of Can-Am ATV and UTV models from 2002-2022
- Less expensive than OEM
- Replaces Can-Am OEM #420265722

FITS MODEL	PART #
Outlander 400 STD 4x4 09-15	2210-0591
Outlander 400 XT 4x4 12-14	2210-0591
Outlander Max 400 EFI/STD/XT 15	2210-0591
Outlander Max 400 STD 4x4 09-14	2210-0591
Outlander Max 400 XT 4x4 13-14	2210-0591
DS 450 EFI MXC 09	2210-0591
DS 450 EFI XXC 09	2210-0591
DS 450 STD/X 09	2210-0591
Outlander DPS 450 EFI 17-22	2210-0591
Outlander L 450 EFI 15-16	2210-0591
Outlander L Max 450 EFI 15-16	2210-0591
Outlander Max 450 EFI 17	2210-0591
Outlander Max DPS 450 EFI 17-22	2210-0591
Outlander Max STD 450 EFI 18-22	2210-0591
Outlander STD 450 EFI 17-22	2210-0591
Outlander 500 LTD 4x4 10	2210-0591
Outlander 500 STD 4x4 07-15	2210-0591
Outlander 500 XT 4x4 07-14	2210-0591
Outlander L 500 EFI 15	2210-0591
Outlander L Max 500 EFI 15	2210-0591
Outlander Max 500 EFI 15	2210-0591
Outlander Max 500 STD 4x4 07-14	2210-0591
Outlander Max 500 XT 4x4 07-14	2210-0591
Quest 500 03	2210-0591
Quest 500 XT 02-03	2210-0591
Renegade 500 08-15	2210-0591
Renegade 500 XT 12	2210-0591
Outlander DPS 570 EFI 16-22	2210-0591
Outlander L 570 EFI 16	2210-0591
Outlander LE 570 EFI 16	2210-0591
Outlander Max 570 EFI 16-17	2210-0591
Outlander Max DPS 570 EFI 16-22	2210-0591
Outlander Max STD 570 EFI 18-22	2210-0591
Outlander STD 570 EFI 17-22	2210-0591
Outlander MR/XMR/XT 570 EFI 16-22	2210-0591
Renegade 570 EFI 16-22	2210-0591
Renegade XMR 570 EFI 17-21	2210-0591
Outlander 650 STD 4x4 06-15	2210-0591
Outlander 650 XMR 13-22	2210-0591
Outlander 650 XT 4x4 06-14	2210-0591
Outlander DPS 650 EFI 17-22	2210-0591
Outlander Max 650 DPS 21-22	2210-0591
Outlander Max 650 STD 4x4 06-15	2210-0591
Outlander Max 650 XT 21-22	2210-0591
Outlander Max 650 XT 4x4 06-14	2210-0591
Outlander STD 650 EFI 17-22	2210-0591
Outlander XT 650 EFI 22	2210-0591
Renegade 650 EFI 18-19	2210-0591
Maverick Trail 700 22	2210-0591
Maverick Trail 700 DPS 22	2210-0591
Commander 800 DPS 13-20	2210-0591
Commander 800 LTD 16	2210-0591
Commander 800 STD 11-20	2210-0591
Commander 800 XT 11-20	2210-0591
Commander 800 XTP 16	2210-0591
Commander Max 800 DPS 16-20	2210-0591
Traxter 800 16-17	2210-0591
Traxter 800 DPS 16	2210-0591
Traxter 800 XT 16-17	2210-0591
Traxter Max 800 DPS 17	2210-0591
Traxter Max 800 XT 17	2210-0591
Maverick Trail 800R 18-21	2210-0591
Maverick Trail 800R DPS 18-21	2210-0591

FITS MODEL	PART #
Outlander 800 STD 4x4 06-08	2210-0591
Outlander 800 XMR 11-12	2210-0591
Outlander 800 XT 4x4 06-08	2210-0591
Outlander 800 XXC 11	2210-0591
Outlander 800R STD 4x4 09-15	2210-0591
Outlander 800R XMR 15	2210-0591
Outlander 800R XT 4x4 09-14	2210-0591
Outlander Max 800 LTD 4x4 07-08	2210-0591
Outlander Max 800 STD 4x4 06-08	2210-0591
Outlander Max 800 XT 4x4 06-08	2210-0591
Outlander Max 800R EFI 15	2210-0591
Outlander Max 800R LTD 4x4 09-12	2210-0591
Outlander Max 800R STD 4x4 09-14	2210-0591
Outlander Max 800R XT 4x4 09-14	2210-0591
Renegade 800 07-15	2210-0591
Renegade 800 X 08-09	2210-0591
Renegade 800 XXC 10-14	2210-0591
Outlander 850 16	2210-0591
Outlander 850 DPS 16-22	2210-0591
Outlander 850 XMR 16-22	2210-0591
Outlander 850 XT 16-22	2210-0591
Outlander 850 XTP 16-22	2210-0591
Outlander Max 850 DPS 17-21	2210-0591
Outlander Max 850 XT 16-22	2210-0591
Outlander Max 850 XTP 16-22	2210-0591
Renegade 850 16-22	2210-0591
Renegade 850 XXC 16-22	2210-0591
Maverick X3 17	2210-0591
Maverick X3 900 HO 18	2210-0591
Maverick X3 Max Turbo 18-22	2210-0591
Maverick X3 Max Turbo R 18-21	2210-0591
Maverick X3 Max Turbo R DS 20	2210-0591
Maverick X3 Max Turbo R RS 20-21	2210-0591
Maverick X3 Max Turbo R XDS 18-19	2210-0591
Maverick X3 Max Turbo R XRS 18-19	2210-0591
Maverick X3 Max Turbo R XRS W/ SMART-LOK 18	2210-0591
Maverick X3 Max Turbo RR XDS 20-22	2210-0591
Maverick X3 Max Turbo RR XMR 20-22	2210-0591
Maverick X3 Max Turbo RR XRS 20-22	2210-0591
Maverick X3 Turbo 18-22	2210-0591
Maverick X3 Turbo R 18-21	2210-0591
Maverick X3 Turbo R DS 20	2210-0591
Maverick X3 Turbo R RS 20	2210-0591
Maverick X3 Turbo R XDS 18-19	2210-0591
Maverick X3 Turbo R XMR 18-19	2210-0591
Maverick X3 Turbo R XRC 18-19	2210-0591
Maverick X3 Turbo R XRS 18-19	2210-0591
Maverick X3 Turbo R XRS w/ Smart-Lok 18	2210-0591
Maverick X3 Turbo RR DS 22	2210-0591
Maverick X3 Turbo RR RS 22	2210-0591
Maverick X3 Turbo RR XDS 20-22	2210-0591
Maverick X3 Turbo RR XMR 20-21	2210-0591
Maverick X3 Turbo RR XMR 64 22	2210-0591
Maverick X3 Turbo RR XMR 72 22	2210-0591
Maverick X3 Turbo RR XRC 20-21	2210-0591
Maverick X3 Turbo RR XRC 64 22	2210-0591
Maverick X3 Turbo RR XRC 72 22	2210-0591
Maverick X3 Turbo RR XRS 20-22	2210-0591
Maverick X3 Turbo XMR 18-21	2210-0591
Maverick X3 Turbo XRC 18-21	2210-0591
Maverick X3 XDS 17	2210-0591
Maverick X3 XRS 17	2210-0591

FITS MODEL	PART #
Commander 1000 DPS 11-22	2210-0591
Commander 1000 LTD 12-20	2210-0591
Commander 1000 STD 11-19	2210-0591
Commander 1000 X 11-12	2210-0591
Commander 1000 XMR 22	2210-0591
Commander 1000 XT 11-22	2210-0591
Commander 1000 XTP 14-22	2210-0591
Commander Max 1000 DPS 14-22	2210-0591
Commander Max 1000 LTD 14-20	2210-0591
Commander Max 1000 STD 15-19	2210-0591
Commander Max 1000 XT 14-22	2210-0591
Commander Max 1000 XTP 15-22	2210-0591
Traxter 1000 16-17	2210-0591
Traxter 1000 DPS 16	2210-0591
Traxter 1000 XT 16-17	2210-0591
Traxter 1000 XT CAB 17	2210-0591
Traxter Max 1000 DPS 17	2210-0591
Traxter Max 1000 Lone Star 18	2210-0591
Traxter Max 1000 XT 17	2210-0591
Traxter Max 1000 XT CAB 18	2210-0591
Maverick 1000 STD 13-18	2210-0591
Maverick 1000 Turbo 16-17	2210-0591
Maverick 1000 Turbo XDS 15-16	2210-0591
Maverick 1000 Turbo XRS 16	2210-0591
Maverick 1000 XC 16-17	2210-0591
Maverick 1000 XDS 15-16	2210-0591
Maverick 1000 XMR 14-18	2210-0591
Maverick 1000 XRS 13-15	2210-0591
Maverick 1000 XRS DPS 14	2210-0591
Maverick 1000 XXC 14-17	2210-0591
Maverick 1000R DPS 16	2210-0591
Maverick 1000R XC 18	2210-0591
Maverick 1000R XC DPS 17-18	2210-0591
Maverick 1000R XXC 18	2210-0591
Maverick Max 1000 STD 14-18	2210-0591
Maverick Max 1000 Turbo 16-17	2210-0591
Maverick Max 1000 Turbo XDS 15-17	2210-0591
Maverick Max 1000 Turbo XRS 16-17	2210-0591
Maverick Max 1000 XDS 15-16	2210-0591
Maverick Max 1000 XMR 17-18	2210-0591
Maverick Max 1000 XRS 14-15	2210-0591
Maverick Sport 1000 19-22	2210-0591
Maverick Sport 1000 DPS 19-20	2210-0591
Maverick Sport 1000R DPS 19-22	2210-0591
Maverick Sport 1000R XMR 19-22	2210-0591
Maverick Sport 1000R XRC 19-22	2210-0591
Maverick Sport 1000R XXC 20-22	2210-0591
Maverick Sport Max 1000R DPS 19-22	2210-0591
Maverick Trail 1000 18-21	2210-0591
Maverick Trail 1000 DPS 18-22	2210-0591
Outlander 1000 DPS 12-19	2210-0591
Outlander 1000 XMR 13-22	2210-0591
Outlander 1000 XT 12-22	2210-0591
Outlander 1000 XTP 13-22	2210-0591
Outlander 1000 XXC 20-22	2210-0591
Outlander Max 1000 13-20	2210-0591
Outlander Max 1000 LTD 15-16	2210-0591
Outlander Max 1000 XT 13-22	2210-0591
Outlander Max 1000 XTP 13-22	2210-0591
Renegade 1000 12-19	2210-0591
Renegade 1000 XMR 16-22	2210-0591
Renegade 1000 XXC 12-22	2210-0591

DISCLAIMER: | SEE PAGE 4 FOR IMPORTANT INFORMATION REGARDING CERTAIN WARRANTY AND EMISSION CONTROL REGULATION COMPLIANCE AND NOISE REGULATION INFORMATION.

BOLD GRAY part numbers are new for 2024

2210-0605



SPEED SENSOR

- Plug-and-play easy installation
- Direct replacement for OEM

FITS MODEL	PART #
ARCTIC CAT	
350CR 11-12	2210-0606
366 4x4/Auto 09	2210-0606
Alterra 400 16-17	2210-0606
400TRV 09-14	2210-0606
425CR EFI 11	2210-0606
425CR/SE 12	2210-0606
Alterra 450 16	2210-0606
450CR 13	2210-0606
450 EFI 10-11	2210-0606
450/GT 12	2210-0606
450TRV EFI 11	2210-0606
450TRV/GT 12	2210-0606
450XC EFI 11-17	2210-0606
500 13-17	2210-0606
500CR 13-15	2210-0606
500XT 13-14	2210-0606
Alterra 500XT EPS 16	2210-0606
Alterra 500 17-18	2210-0606
500TRV 13-15, 17	2210-0606
500XR 15	2210-0606

FITS MODEL	PART #
ARCTIC CAT (CONT)	
500HDX XT 16-17	2210-0606
Prowler 500 17-18	2210-0606
Prowler 500HDX 14-15	2210-0606
Prowler 500HDX LTD 14	2210-0606
POLARIS	
Magnum 325 00-02	2210-0605
ATP 330/500 04-05	2210-0605
Magnum 330 03-06	2210-0605
Trail Blazer 330 10-13	2210-0604
Trail Boss 330 05	2210-0605
Trail Boss 330 10-13	2210-0604
Sportsman 335 00	2210-0605
Sportsman 400 01-05	2210-0605
Xplorer 400 00	2210-0605
Xpedition 425 00-02	2210-0605
Sportsman 450 06-07	2210-0605
Diesel 455 00-01	2210-0605
LUH 6x6 500 02	2210-0605
Magnum 500 00-03	2210-0605
Pro 500 02	2210-0605

FITS MODEL	PART #
POLARIS (CONT)	
Scrambler 500 10-12	2210-0604
Sportsman 500 07-10,17	2210-0604
Sportsman 500 00-10	2210-0605
Worker 500 01	2210-0605
Sportsman 570 14	2210-0604
Sportsman 570 08	2210-0605
Sportsman 600 03-05	2210-0605
Ranger 700 07-08	2210-0605
Ranger Crew 700 08-09	2210-0605
Ranger XP 700 08	2210-0605
Ranger XP 700 09	2210-0604
Sportsman 700 02-07	2210-0605
Sportsman MV7 700 05	2210-0605
Forest 800 6x6 15	2210-0604
Ranger 800 09	2210-0605
Ranger 800 10-16	2210-0604
Ranger Crew 800 10	2210-0604
Ranger XP 800 10	2210-0604
Sportsman 800 05-07,10	2210-0605
Sportsman 800 07-14	2210-0604

1022-0282



THROTTLE POSITION SENSORS

- Replacement Keihin and Mikuni throttle position sensor for your Polaris
- Replaces Polaris OEM parts

FITS MODEL	PART #
POLARIS	
ACE 325 14-16	1022-0282
Sportsman 450 16-22	1022-0282
Ranger 500 (EFI only) 06-13	1022-0282
Sportsman 500 (EFI only) 06-09	1022-0282
Sportsman 550 (all models) 09-14	1022-0282
ACE 570 (only models with Mikuni throttle body) 15-19	1022-0282
Ranger 570 14	1022-0282
RZR 570 12-16	1022-0282

FITS MODEL	PART #
POLARIS (CONT)	
Sportsman 570 (only models with Mikuni throttle body) 14-22	1022-0282
Ranger 700 05-09	1022-0283
Sportsman 700 (EFI only) 04-08	1022-0283
Ranger 800 10	1022-0283
Ranger 800 (all models) 11-16	1022-0282
RZR 800 (all models) 08-10	1022-0283
RZR 800 (all models) 11-14	1022-0282
Sportsman 800 (all models) 05-14	1022-0283

FITS MODEL	PART #
POLARIS (CONT)	
Scrambler 850 13-22	1022-0283
Sportsman 850 09-11	1022-0282
Sportsman 850 (all models) 12-22	1022-0283
Scrambler 1000 14-18	1022-0283
Sportsman 1000 XP 15-16	1022-0283
Sportsman 1000 Touring and High Lifter 15-22	1022-0283
Ranger ETX 15-16	1022-0282
Sportsman ETX 15	1022-0282

2212-0858



BELT TEMPERATURE SENSOR KITS

- Easy way to monitor belt temperature
- Simple plug-and-play connections and a durable sensor

FITS MODEL	PART #
CAN-AM	
Commander 800/1000 16-20	2212-0860
Defender (most models) 18-21	2212-0860

FITS MODEL	PART #
CAN-AM (CONT)	
Maverick Sport/Trail 800/1000 19-22	2212-0860

FITS MODEL	PART #
POLARIS	
For most 14-24 models	2212-0858

DISCLAIMER: SEE PAGE 4 FOR IMPORTANT INFORMATION REGARDING CERTAIN WARRANTY AND EMISSION CONTROL REGULATION COMPLIANCE AND NOISE REGULATION INFORMATION.

BOLD GRAY part numbers are new for 2024



WIRELESS HOUR METER

- The most advanced, accurate, reliable hour meter made and the quickest and easiest to install
- There are no connections required
- Automatically starts and stops from the running of your engine by sensing the resonance of the motor
- No wiring required; no power, ground or pick-up wire required – just peel and stick
- Includes resettable trip as well as total hours accumulated modes
- Includes double-sided tape and mounting screws
- Waterproof; shock-resistant
- Built-in battery has 5-7 year lifespan
- Comes with log book to track the service life, oil changes, valve adjustments, spark plugs, settings, etc.
- Records and displays to 9.999,9 hours
- Hourglass symbol automatically appears when engine is running and flashes on/off to indicate counting time
- Push button to display data when engine is not running
- Resolution 0,1 hour
- Works on any motorcycle, ATV/UTV or PWC automatically, 2- or 4-stroke
- Made with solid-state electronics, modern LCD; has superb environmental durability and enhanced functionality, making it the best choice of all possibilities without sacrificing performance, operation or budget
- Made with ROHS-compliant components
- IP-68 Rating

DESCRIPTION	PART #
Wireless hour meter	2212-0426

2212-0026



2212-0405



HOUR METER AND HOUR/TACH METER

- Hour meter keeps track of important maintenance times for oil changes, valve adjustments, spark plugs and more
- Usable with any gas engine
- Records and displays up to 9.999,9 hours; hours automatically roll over
- Peel and stick or attach with supplied hardware
- Connects to spark plug wire, so no batteries are needed
- Safely and completely encased in 100% epoxy
- Hour/tach meter adds the ability to check engine rpm; works with any gas engine up to two cylinders at speeds up to 8000 rpm
- Firing pattern: 1 spark = 1 rpm; resolution in 10 rpm increments
- Will fit Moose Racing Hour Meter Mounts PART #s 2212-0372 and 2212-0373

DESCRIPTION	PART #
Hour meter	2212-0026

DESCRIPTION	PART #
Hour meter w/ tachometer	2212-0405

RESETTABLE HOUR METER

- For use with motorcycles, ATVs, UTVs, snowmobiles and PWC
- Track the service of your vehicle's oil changes, valve adjustments, spark plugs, etc.
- Easy installation: peel and stick, no wiring necessary, or attach with enclosed hardware
- No battery required, connects to the spark plug wire
- Works on any gas engine
- Will fit Moose Racing Hour Meter Mounts PART #s 2212-0372 and 2212-0373



DESCRIPTION	PART #
Resettable hour meter	2212-0406

ENGINE HOUR/TACH METER

- Measures engine operating hours
- Includes log book to track service intervals and a universal mounting bracket
- For all gasoline engines



DESCRIPTION	PART #
Engine hour meter	2212-0733

DISCLAIMER: | SEE PAGE 4 FOR IMPORTANT INFORMATION REGARDING CERTAIN WARRANTY AND EMISSION CONTROL REGULATION COMPLIANCE AND NOISE REGULATION INFORMATION.

BOLD GRAY part numbers are new for 2024

EXHAUST
PLOWS & IMPLEMENTS
WINCHES & MOUNTS
AUDIO
GENERAL ACCESSORIES & LOCKS
RACKS & ACCESSORIES
TRUNKS, LUGGAGE & STORAGE
PLASTICS & BODY PARTS
ARMOR
HANDLEBARS & CONTROLS
WHEELS & WHEEL ACCESSORIES
BRAKES
BELTS, CHAINS & SPROCKETS
DRIVETRAIN
SUSPENSION
ENGINE & COOLING
FUEL/AIR SYSTEMS
ELECTRICAL
LIGHTING
HARDWARE & MERCHANDISING
INDEX



iMETER™ WIRELESS HOUR METER

- The most advanced, accurate, reliable hour meter made and the quickest and easiest to install
- There are no connections required
- Automatically starts and stops from the running of your engine by sensing the resonance of the motor
- No wiring required; no power, ground or pick-up wire required – just peel and stick
- Includes resettable trip as well as total hours accumulated modes
- Includes double-sided tape and mounting screws
- Waterproof; shock-resistant
- Built-in battery has 5-7 year lifespan
- Comes with log book to track the service life – oil changes, valve adjustments, spark plugs, settings, etc.
- Records and displays to 9.999,9 hours
- Hour glass symbol automatically appears when engine is running and flashes on/off to indicate counting time
- Push button to display data when engine is not running
- Resolution 0,1 hour
- Works on any motorcycle, ATV/UTV or PWC automatically; 2- or 4-stroke
- Made with solid state electronics, modern LCD; iMETER has superb environmental durability and enhanced functionality, making it the best choice of all possibilities without sacrifice to performance, operation or budget
- Made with ROHS compliant components
- IP-68 Rating

DESCRIPTION	PART #
iMeter wireless hour meter	2212-0425



RESETTABLE HOUR METER/ TACHOMETER WITH LOG BOOK

- Resettable timer and service modes flash service messages at 5, 10 and 20 hours of operation
- Real-time reading of tach up to 20k rpm; records max rpm
- Also keeps track of total time accumulated
- Keeps track of important maintenance times for your machine including oil changes, valve adjustments, spark plugs, etc.
- Includes log book to write down oil changes, valve service, chassis lubrication, clutch service and suspension setting notes
- Usable with any gas engine
- Records and displays up to 9.999,9 hours
- Just peel and stick or attach with enclosed hardware
- Connects to spark plug wire; no batteries are needed
- Hours automatically roll over
- Safely and completely encased in 100% epoxy

DESCRIPTION	PART #
Resettable hour meter	2212-0399



HOUR/TACH METER WITH LOG BOOK

- Tracks service time and rpm of your machine; perfect for timely oil changes, valve adjustments, spark plug replacements, etc.
- Resettable maximum rpm
- Usable with any gasoline engine
- Adjustable input for dual or single spark ignition systems
- Includes log book for writing down oil changes, valve service, chassis lubrication, clutch service and suspension setting notes
- Works with any gas engine
- Real time reading of tach up to 20k rpm
- Record total hours accumulated up to 9.999,99 hours; not resettable/erasable
- Peel and stick or attach with enclosed hardware
- Connects to spark plug wire; no batteries are required
- Safely and completely encased in 100% epoxy

DESCRIPTION	PART #
Hour/tach meter w/ log book	2130-0102



HOUR METER WITH LOG BOOK

- Keeps track of important maintenance times for your machine including oil changes, valve adjustments, spark plugs, etc.
- Includes log book to record oil changes, valve service and more
- Usable with any gas engine
- Records and displays up to 9.999,9 hours; total hours is not resettable/erased
- Just peel and stick or attach with enclosed hardware
- Connects to spark plug wire; no batteries are needed
- Hours automatically roll over
- Safely and completely encased in 100% epoxy

DESCRIPTION	PART #
Hour meter w/ log book	2130-0103

DISCLAIMER: | SEE PAGE 4 FOR IMPORTANT INFORMATION REGARDING CERTAIN WARRANTY AND EMISSION CONTROL REGULATION COMPLIANCE AND NOISE REGULATION INFORMATION.

BOLD GRAY part numbers are new for 2024



WIRELESS HOUR METER

- Resettable wireless device
- Durable plastic housing
- Partial and total counting possibilities
- Easily affixes to the ATV/UTV using double-sided tape

DESCRIPTION	PART #
Wireless hour meter	2212-0821



2212-0557



2212-0642



2212-0643



2212-0644

WIRELESS VIBRATION HOUR METERS

- Uses vibrations to monitor the life of your engine
- Works on both 2- and 4-stroke engines
- Waterproof
- Adjustable sensitivity

COLOR	PART #	COLOR	PART #	COLOR	PART #	COLOR	PART #
Black	2212-0557	Blue	2212-0642	Orange	2212-0643	Red	2212-0644



2212-0396



2212-0639



2212-0640



2212-0641

HOUR METERS

- Fits all motorcycles
- Connects to spark plug; no batteries are needed
- Simple way to monitor service life of bike
- Easy to install

COLOR	PART #	COLOR	PART #	COLOR	PART #	COLOR	PART #
Black	2212-0396	Blue	2212-0639	Orange	2212-0640	Red	2212-0641

DISCLAIMER: SEE PAGE 4 FOR IMPORTANT INFORMATION REGARDING CERTAIN WARRANTY AND EMISSION CONTROL REGULATION COMPLIANCE AND NOISE REGULATION INFORMATION.

BOLD GRAY part numbers are new for 2024

MOOSE UTILITY DIVISION

CIRCUIT BREAKERS
FOR POLARIS

- Exact replacements by the original manufacturers
- 10A and 20A circuit breakers
- Available for most Polaris ATV/UTV models



2130-0241



2130-0244

FITS MODEL	PART #
POLARIS	
Trail Blazer 250 97-06	**2130-0241**
Xplorer 250 00-01	**2130-0241**
Trail Boss 00-02	**2130-0240**
Xplorer 250 00-02	**2130-0240**
Xplorer 300 96-99	**2130-0241**
Xpress 300 96-99	**2130-0241**
Sportsman ETX 15	**2130-0243**
Magnum 325 00-02	**2130-0241**
Magnum 325 00-02	**2130-0240**
Xpedition 325 00-02	**2130-0240**
ATP 330 04	**2130-0241**
Magnum 330 03-04	**2130-0241**
ATP 330 04	**2130-0240**
Trail Boss 330 03-07	**2130-0240**
Sportsman 335 99-00	**2130-0241**
Worker 335 99-01	**2130-0241**
Sportsman 335 00	**2130-0240**
Sportsman 400 HO 11-14	**2130-0243**
Scrambler 400 2x4 00-02	**2130-0241**
Sport 400 96-99	**2130-0241**
Sportsman 400 01-04	**2130-0241**

FITS MODEL	PART #
POLARIS (CONT)	
Sportsman 400L 96-97	**2130-0241**
Trail Blazer 400 03	**2130-0241**
Xplorer 400 96-02	**2130-0241**
Xpress 400 96-97	**2130-0241**
Scrambler 400 00-02	**2130-0240**
Sportsman 400 01-03	**2130-0240**
Trail Blazer 400 03	**2130-0240**
Xplorer 400 00-02	**2130-0240**
Magnum 425 95-98	**2130-0241**
Xpedition 425 00-02	**2130-0241**
Xpedition 425 00-02	**2130-0240**
Sportsman 450 16	**2130-0243**
Sportsman 450 HO 21-24	**2130-0244**
Ranger 500 08-10	**2130-0243**
Ranger 500 17-22	**2130-0244**
Sportsman 500 08-13	**2130-0243**
ATP 500 04	**2130-0241**
Magnum 500 99-02	**2130-0241**
Predator 500 03-07	**2130-0241**
Sportsman 500 96-04	**2130-0241**
Worker 500 99-01	**2130-0241**

FITS MODEL	PART #
POLARIS (CONT)	
Xplorer 500 97	**2130-0241**
Magnum 500 00-02	**2130-0240**
Scrambler 500 00-03	**2130-0240**
Sportsman 500 00-03	**2130-0240**
Worker 500 01	**2130-0240**
Sportsman 550 09-14	**2130-0243**
Ranger 570 15-24	**2130-0244**
RZR 570 17-22	**2130-0244**
Sportsman 570 14-17	**2130-0243**
Sportsman 570 (all) 21-24	**2130-0244**
RZR 570 12-16	**2130-0242**
Sportsman 600 03-04	**2130-0241**
Ranger 700 07	**2130-0242**
Sportsman 700 X2 08	**2130-0242**
Sportsman 700 03-07	**2130-0241**
Ranger 800 10-14	**2130-0242**
RZR 800 08-14	**2130-0242**
Sportsman 800 08-14	**2130-0242**
Sportsman 800 05-07	**2130-0241**
Scrambler 850 11-14	**2130-0243**
Scrambler 850 14-24	**2130-0244**

FITS MODEL	PART #
POLARIS (CONT)	
Sportsman 850 14-24	**2130-0244**
Sportsman 850 XP 09-10	**2130-0242**
Sportsman 850 XP 11-13	**2130-0243**
Sportsman 850 (all) 14-24	**2130-0244**
ACE 900 16-18	**2130-0244**
RZR 900 15-24	**2130-0244**
Ranger 900 Diesel 11-14	**2130-0242**
Ranger 900 XP 13-18	**2130-0242**
RZR 900 11-14	**2130-0242**
RZR 900 (all) 15-24	**2130-0244**
Ranger 1000 Diesel 15-18	**2130-0244**
RZR 1000 (all) 14-16	**2130-0244**
RZR 1000 60" Only 17-24	**2130-0244**
RZR 1000 XP (all) 14-16, 19-24	**2130-0244**
RZR RS1 18-21	**2130-0244**
Scrambler 1000 14-24	**2130-0244**
Ranger 1000 XP 17-18	**2130-0242**
Sportsman 1000 (all) 15-24	**2130-0244**

NAMZ Custom Cycle Products

METRIC 250 SERIES CONNECTOR BUILDERS KIT

- Kit contains 294 pieces total
- 1-wire male/female housings - 8 each
- 2-wire male/female housings - 6 each
- 3-wire male/female housings - 5 each
- 4-wire male/female housings - 4 each
- 6-wire male/female housings - 5 each
- 2-wire 250 locking series male/female housings - 6 each
- 3-wire 250 locking series male/female housings - 5 each
- 4-wire 250 locking series male/female housings - 4 each
- 6-wire 250 locking series male/female housings - 4 each
- 20-14 gauge male/female terminals - 100 each



DESCRIPTION	PART #
Metric 250 series connector kit	**2120-0919**

NAMZ Custom Cycle Products

HM&MT SERIES CONNECTOR BUILDERS KIT

- 568 total pieces
- 2-wire HM series male housings - 5 each
- 2-wire HM series female housings - 5 each
- 3-wire HM series male housings - 5 each
- 3-wire HM series female housings - 5 each
- 4-wire HM series male housings - 4 each
- 4-wire HM series female housings - 4 each
- 6-wire HM series male housings - 4 each
- 6-wire HM series female housings - 4 each
- 2-wire MT series male housings - 4 each
- 2-wire MT series female housings - 4 each
- 3-wire MT series male housings - 4 each
- 3-wire MT series female housings - 4 each
- 4-wire MT series male housings - 4 each
- 4-wire MT series female housings - 4 each



- 6-wire MT series male housings - 4 each
- 6-wire MT series female housings - 4 each
- 20-16 gauge female terminals - 100 each
- 20-16 gauge male terminals - 100 each
- Wire seals - 300 each

DESCRIPTION	PART #
Builder's kit	**2120-0918**

DISCLAIMER: | SEE PAGE 4 FOR IMPORTANT INFORMATION REGARDING CERTAIN WARRANTY AND EMISSION CONTROL REGULATION COMPLIANCE AND NOISE REGULATION INFORMATION.

BOLD GRAY part numbers are new for 2024



NAMZ Custom Cycle Products

ML110 WIRING CONNECTOR KIT

- Kit contains 304 pieces total
- 3-wire male housings - 6 each
- 3-wire female housings - 6 each
- 4-wire male housings - 6 each
- 4-wire female housings - 6 each
- 6-wire male housings - 8 each
- 6-wire female housings - 8 each
- 2-wire ML-Locking series male housings - 6 each
- 2-wire ML-locking series female housings - 6 each
- 3-wire ML-locking series male housings - 6 each
- 3-wire ML-locking female housings - 6 each
- 4-wire ML-locking series male housings - 6 each
- 4-wire ML-locking female housing - 6 each
- 6-wire ML-locking series male housings - 6 each
- 6-wire ML-locking series female housings - 6 each
- 9-wire ML-locking series male housing - 8 each
- 9-wire ML-locking series female housing - 8 each
- 20-14 female terminals - 100 each
- 20-14 male terminals - 100 each

DESCRIPTION	PART #
ML110 wiring connector kit	2120-0920

NAMZ Custom Cycle Products

LOW TEMP SOLDER HEAT SHRINK BUTT SPLICES

- Solder wires together and heat shrink the connection at low temperatures
- Splices available for 22-18, 16-14 and 12-10 American-gauged wires
- Sold in packs of 10



2120-0980



2120-0981



2120-0982

DESCRIPTION	PART #
22-18 AWG	2120-0980

DESCRIPTION	PART #
16-14 AWG	2120-0981

DESCRIPTION	PART #
12-10 AWG	2120-0982

NAMZ Custom Cycle Products

BUTT SPLICES

- Available in fully insulated PVC (non-heat-sealable) or heat-sealable styles
- Heat-sealable style creates a watertight seal
- Sold in 25-packs

2120-0583



2120-0569



2120-0570



DESCRIPTION	PART #
HEAT-SEALABLE	
For 18-22 gauge wire	2120-0583
For 14-16 gauge wire	2120-0584
For 10-12 gauge wire	2120-0585

DESCRIPTION	PART #
NON-HEAT-SEALABLE	
For 18-22 gauge wire	2120-0568
For 14-16 gauge wire	2120-0569
For 10-12 gauge wire	2120-0570

Custom Dynamics

POSI-LOCK® WIRE CONNECTORS

- Superior connection to crimping
- Wire ends are locked between opposing cone shapes when hand tightened



2120-0547



2120-0548

DESCRIPTION	PART #
18-24 gauge (9-pack)	2120-0547

DESCRIPTION	PART #
20-22 gauge (6-pack)	2120-0548

DISCLAIMER: | SEE PAGE 4 FOR IMPORTANT INFORMATION REGARDING CERTAIN WARRANTY AND EMISSION CONTROL REGULATION COMPLIANCE AND NOISE REGULATION INFORMATION.

BOLD GRAY part numbers are new for 2024

MOOSE RACING

SOLDERLESS WIRE CONNECTORS

- No soldering gun required
- Low-heat solder melts with just a heat gun and shrinks the tubing for a watertight seal
- Waterproof, solderless heat shrink wire connectors come in four different sizes: yellow (AWG 12-10), blue (AWG 16-14), red (AWG 22-18) and white (AWG 26-24)
- Reclosable plastic box including 10 pieces yellow AWG 12-10, 40 pieces blue AWG 16-14, 40 pieces red AWG 22-18 and 10 pieces white AWG 26-24



DESCRIPTION	PART #
Solderless wire connectors	2120-1002

K&S TECHNOLOGIES INCORPORATED



2120-1048 2120-1052



2120-0954



2120-0955

SOLDERLESS WIRE CONNECTORS

- No soldering gun required
- Low-heat solder melts with just a heat gun and shrinks the tubing for a watertight seal
- Waterproof, solderless heat shrink wire connectors come in four different sizes: yellow (AWG 10-12), blue (AWG 14-16), red (AWG 18-22) and white (AWG 24-26)
- PART #2120-0954 is a reclosable plastic box including 40 pieces red AWG 18-22, 40 pieces blue AWG 14-16, 10 pieces white AWG 24-26 and 10 pieces yellow AWG 10-12
- PART #2120-0955 contains 100 individual retail packs of the connectors: 15 packs (6 pcs./pack) white AWG 24-26, 32 packs (6 pcs./pack) red AWG 18-22, 35 packs (5 pcs./pack) blue AWG 14-16 and 18 packs (5 pcs./pack) yellow AWG 10-12
- Perfect for the service department or checkout counter in a wide-mouth, clear plastic jar
- Packs are individually labeled with bar codes to make it easy to deal with at the counter or for the service department; no individual pieces
- Available in single packs, or packs of 20 or 100 (each pack includes 5- or 6-piece bags); see chart for options

DESCRIPTION	PART #
100 PACKS	
White AWG 24-26 (6pcs./pack)	2120-0969
Blue AWG 14-16 (5pcs./pack)	2120-0971
Yellow AWG 10-12 (5pcs./pack)	2120-0972
20 PACKS	
White AWG 24-26 (6pcs./pack)	2120-1048
Blue AWG 14-16 (5pcs./pack)	2120-1050
Yellow AWG 10-12 (5pcs./pack)	2120-1051

DESCRIPTION	PART #
SINGLE PACKS	
White AWG 24-26 (6pcs./pack)	2120-1052
Red AWG 18-22 (6pcs./pack)	2120-1053
Blue AWG 14-16 (5pcs./pack)	2120-1054
Yellow AWG 10-12 (5pcs./pack)	2120-1055
ASSORTMENT KITS	
100 Individual pcs. assortment kit in reclosable plastic box	2120-0954
Connector assortment jar, 100 total packs of four sizes	2120-0955

RICK'S MOTORSPORT ELECTRICS

WIRE CONNECTORS/TERMINALS KIT

- Contains an assortment of male and female connectors, matching terminals and wire sleeving often used on imported motorcycles
- Kit includes (8) 6-place male/female connectors,
  (4) 4-place male/female connectors,
  (8) 2-place (parallel) male/female connectors,
  (6) 2-place (perpendicular) male/female connectors,
  (4) 8-place male/female connectors,
  (10) 3-place male/female connectors,
  (25) plastic sleeves, (25) female stud connectors,
  (25) male stud connectors,
  (50) male spade connectors,
  (50) female spade connectors



DESCRIPTION	PART #
Connectors/terminals kit	2120-0349

DISCLAIMER: SEE PAGE 4 FOR IMPORTANT INFORMATION REGARDING CERTAIN WARRANTY AND EMISSION CONTROL REGULATION COMPLIANCE AND NOISE REGULATION INFORMATION.

BOLD GRAY part numbers are new for 2024


2120-0814


2120-0896

UNIVERSAL MULTI-CONDUCTOR ELECTRICAL CONNECTORS

- Includes one male end, one female end and conductor pins
- Great replacement for repairing factory wiring harness or for custom accessory wiring

DESCRIPTION	PART #
STANDARD	
Two-pin	**2120-0812**
Three-pin	**2120-0813**
Four-pin	**2120-0814**

DESCRIPTION	PART #
STANDARD (CONT)	
Six-pin	**2120-0815**
Nine-pin	**2120-0816**

DESCRIPTION	PART #
WATER-RESISTANT	
Two-pin	**2120-0895**
Three-pin	**2120-0896**
Four-pin	**2120-0897**

DESCRIPTION	PART #
WATER-RESISTANT (CONT)	
Six-pin	**2120-0898**


2120-0237


2120-0238


2120-0240


2120-0428

TERMINAL SETS

MALE/FEMALE TERMINAL SET

- Includes 30 each of male/female terminals and plastic sleeves
- Terminals are tin-plated; includes plastic case

DUAL FEMALE TERMINAL SET

- Set of five dual female terminals and 10 male terminals, all with plastic sleeves
- Female are rustproof; male are tin-plated

EYELET TERMINAL SETS

- Include five eyelet terminals and sleeves
- Terminals are rustproof and available in three sizes

FLAT TERMINAL SET

- Includes five each of male/female flat terminals and plastic terminal sleeves/covers

DESCRIPTION	PART #
Male/female set	**2120-0237**
Dual female set	**2120-0238**

DESCRIPTION	PART #
6 mm eyelet set	**2120-0239**
8 mm eyelet set	**2120-0240**

DESCRIPTION	PART #
10 mm eyelet set	**2120-0241**
Flat set	**2120-0428**

HEAT SHRINK QUICK-DISCONNECTS AND TERMINALS

- An inexpensive way to connect wiring
- Fully insulated PVC construction
- Available for 14-22 gauge wiring
- Sold in 25-packs


2120-0579 2120-0582 2120-0589 2120-0593

DESCRIPTION	PART #
6,4 MM (0,25") QUICK-DISCONNECTS	
Male quick-disconnect for 18-22 gauge wire	**2120-0579**
Male quick-disconnect for 14-16 gauge wire	**2120-0580**
Female quick-disconnect for 18-22 gauge wire	**2120-0581**
Female quick-disconnect for 14-16 gauge wire	**2120-0582**

DESCRIPTION	PART #
RING TERMINALS	
For 18-22 gauge (#10)	**2120-0589**
For 18-22 gauge (6,4 mm (0,25"))	**2120-0590**
For 14-16 gauge (6,4 mm (0,25"))	**2120-0593**

QUICK-DISCONNECTS AND TERMINALS

- An inexpensive way to connect wiring
- Fully insulated PVC construction
- Available for 14-22 gauge wiring
- Sold in 25-packs

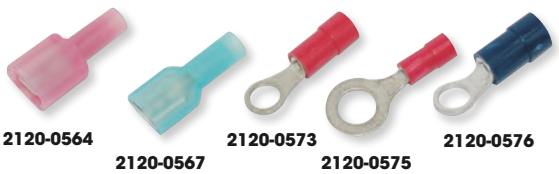
2120-0564 2120-0567 2120-0573 2120-0575 2120-0576

DESCRIPTION	PART #
6,4 MM (0,25") QUICK-DISCONNECTS	
Male quick-disconnect for 18-22 gauge wire	**2120-0564**
Male quick-disconnect for 14-16 gauge wire	**2120-0565**
Female quick-disconnect for 18-22 gauge wire	**2120-0566**
Female quick-disconnect for 14-16 gauge wire	**2120-0567**

DESCRIPTION	PART #
RING TERMINALS	
For 18-22 gauge (#8)	**2120-0573**
For 18-22 gauge (6,4 mm (0,25"))	**2120-0575**
For 14-16 gauge (#8)	**2120-0576**
For 14-16 gauge (6,4 mm (0,25"))	**2120-0578**

DISCLAIMER: | SEE PAGE 4 FOR IMPORTANT INFORMATION REGARDING CERTAIN WARRANTY AND EMISSION CONTROL REGULATION COMPLIANCE AND NOISE REGULATION INFORMATION.

BOLD GRAY part numbers are new for 2024

NAMZ Custom Cycle Products


2120-0430


2120-0431


2120-0435


2120-0432


2120-0433


2120-0437


2120-0438


2120-0439


2120-0440


2120-0441


2120-0452

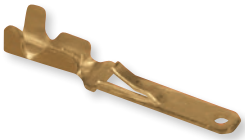
2120-0453


2120-0442

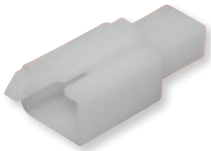
2120-0443

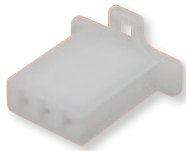
2120-0444

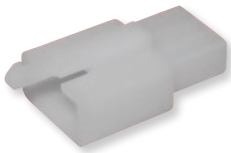
2120-0445


2120-0446

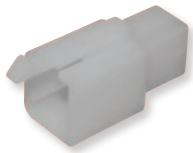
2120-0447

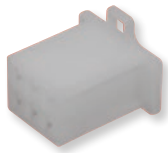
2120-0448

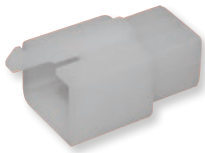
2120-0449


2120-0450

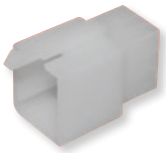
2120-0451

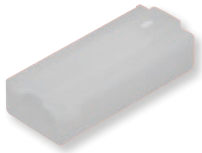
2120-0454

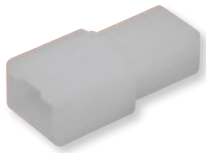
2120-0455


2120-0456


2120-0457

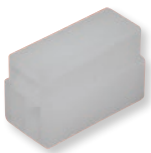
2120-0462

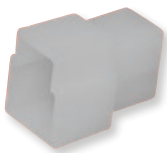
2120-0463


2120-0458

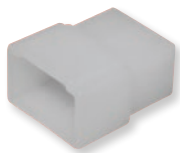
2120-0459

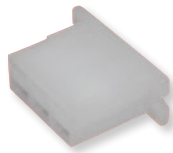
2120-0460

REPLACEMENT CONNECTORS AND TERMINALS

- Can be used in custom applications
- Manufacturer's color of connector may vary

DESCRIPTION	PART #
#5 SHUR PLUG	
Male terminals; 50-pk.	**2120-0430**
Female terminals; 50-pk.	**2120-0431**
Dual female terminals; 50-pk.	**2120-0435**
Black PVC cover for female terminals; 50-pk.	**2120-0432**
Black PVC cover for male terminals; 50-pk.	**2120-0433**
Clear PVC cover for dual female terminals; 50-pk.	**2120-0434**
110 SERIES	
3-pin male coupler; 5-pk.	**2120-0437**
4-pin female coupler; 5-pk.	**2120-0438**
4-pin male coupler; 5-pk.	**2120-0439**
6-pin female coupler; 5-pk.	**2120-0440**
6-pin male coupler; 5-pk.	**2120-0441**
Female terminals; 100-pk.	**2120-0452**
Male terminals; 100-pk.	**2120-0453**
ML 110 SERIES	
2-pin female coupler; 5-pk.	**2120-0442**
2-pin male coupler; 5-pk.	**2120-0443**
3-pin female coupler; 5-pk.	**2120-0444**
3-pin male coupler; 5-pk.	**2120-0445**

DESCRIPTION	PART #
ML 110 SERIES (CONT)	
4-pin female coupler; 5-pk.	**2120-0446**
4-pin male coupler; 5-pk.	**2120-0447**
6-pin female coupler; 5-pk.	**2120-0448**
6-pin male coupler; 5-pk.	**2120-0449**
9-pin female coupler; 5-pk.	**2120-0450**
9-pin male coupler; 5-pk.	**2120-0451**
Female terminals; 100-pk.	**2120-0452**
Male terminals; 100-pk.	**2120-0453**
250 SERIES	
1-position female connector; 5-pk.	**2120-0454**
1-position male connector; 5-pk.	**2120-0455**
2-position female connector; 5-pk.	**2120-0456**
2-position male connector; 5-pk.	**2120-0457**
3-position female connector; 5-pk.	**2120-0462**
3-position male connector; 5-pk.	**2120-0463**
4-position dual row female connector; 5-pk.	**2120-0458**
4-position dual row male connector; 5-pk.	**2120-0459**
6-position dual row female connector; 5-pk.	**2120-0460**

DISCLAIMER: SEE PAGE 4 FOR IMPORTANT INFORMATION REGARDING CERTAIN WARRANTY AND EMISSION CONTROL REGULATION COMPLIANCE AND NOISE REGULATION INFORMATION.

BOLD GRAY part numbers are new for 2024

NAMZ Custom Cycle Products

REPLACEMENT CONNECTORS AND TERMINALS (CONT)


2120-0461

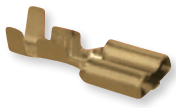
2120-0472


2120-0473


2120-0464


2120-0465


2120-0466


2120-0467


2120-0468


2120-0469

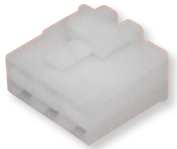
2120-0470

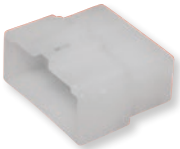
2120-0471


2120-0474


2120-0475


2120-0476


2120-0477


2120-0478


2120-0479


2120-0480

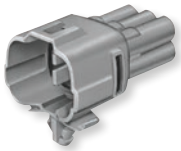
2120-0481


2120-0482


2120-0492


2120-0493


2120-0484


2120-0485


2120-0486


2120-0487


2120-0488


2120-0489


2120-0490


2120-0491

DESCRIPTION	PART #
250 SERIES (CONT)	
6-position dual row male connector; 5-pk.	**2120-0461**
Female terminals; 50-pk.	**2120-0472**
Male terminals; 50-pk.	**2120-0473**
250 L SERIES	
2-position locking female connector; 5-pk.	**2120-0464**
2-position locking male connector; 5-pk.	**2120-0465**
3-position locking female connector; 5-pk.	**2120-0466**
3-position locking male connector; 5-pk.	**2120-0467**
4-position locking female connector; 5-pk.	**2120-0468**
4-position locking male connector; 5-pk.	**2120-0469**
6-position locking female connector; 5-pk.	**2120-0470**
6-position locking male connector; 5-pk.	**2120-0471**
Female terminals; 50-pk.	**2120-0472**
Male terminals; 50-pk.	**2120-0473**
MT SEALED SERIES	
Wire seals; 50-pk.	**2120-0474**
2-position male connector; each	**2120-0475**
2-position female connector; each	**2120-0476**
3-position male connector; each	**2120-0477**

DESCRIPTION	PART #
MT SEALED SERIES (CONT)	
3-position female connector; each	**2120-0478**
4-position male connector; each	**2120-0479**
4-position female connector; each	**2120-0480**
6-position male connector; each	**2120-0481**
6-position female connector; each	**2120-0482**
Female terminals; 50-pk.	**2120-0492**
Male terminals; 50-pk.	**2120-0493**
HM SEALED SERIES	
Wire seals; 50-pk.	**2120-0483**
2-position male connector; each	**2120-0484**
2-position female connector; each	**2120-0485**
3-position male connector; each	**2120-0486**
3-position female connector; each	**2120-0487**
4-position male connector; each	**2120-0488**
4-position female connector; each	**2120-0489**
6-position male connector; each	**2120-0490**
6-position female connector; each	**2120-0491**
Female terminals; 50-pk.	**2120-0492**
Male terminals; 50-pk.	**2120-0493**

BLACK FLAG QUICK-DISCONNECT TERMINALS

- 6,4 mm ($^1/_4$") female quick-disconnect matches OEM that is used on rear brake switches and horns
- Sold in 10-packs

DESCRIPTION	PART #
Quick-disconnect terminals	**2120-0563**



DISCLAIMER: | SEE PAGE 4 FOR IMPORTANT INFORMATION REGARDING CERTAIN WARRANTY AND EMISSION CONTROL REGULATION COMPLIANCE AND NOISE REGULATION INFORMATION.

BOLD GRAY part numbers are new for 2024



2130-0168



2130-0169



2130-0175

PLUG-IN FUSES DEALER KITS

- All the fuses you'll need in one convenient box with a special fuse puller tool
- Can be filled up using the 50-packs
- Mini fuses kit contains 10 of each 2A; 3A; 4A; 5A; 7,5A; 10A; 15A; 20A; 25A; 30A fuses plus a fuse puller
- Standard fuses kit contains five each of 1A and 2A, 10 each of 3A; 4A; 5A; 7,5A; 10A; 15A; 25A; 30A; 40A plus a fuse puller

DESCRIPTION	PART #
Mini fuse set	**2130-0167**
Standard fuse set	**2130-0168**

PLUG-IN FUSES BLISTERCARDS

- The most common standard or miniature fuses in a convenient retail pack
- Ideal for long tours and minor repairs on the road
- Sold each; card contains 10 fuses
- Standard fuse type contains one each of the following: 3A, 4A, 5A, 10A, 15A, 20A, 25A and 2x7,5A
- Mini fuse type contains one each of the following: 5A, 20A, 25A, 30A and 2 of each 7,5A; 10A and 15A

FUSE TYPE	PART #
Standard	**2130-0169**
Mini	**2130-0175**

2130-0156



2130-0162



PLUG-IN FUSES

- Prevent major damage to the electrical system
- Body made of reinforced glass fiber with copper contacts for maximum performance
- Available in standard and miniature sizes
- Sold to dealers in packs of 50; sold to consumer as each

FUSE TYPE	MAX. AMPERAGE	PART #
Standard	1A	**2130-0156**
Standard	5A	**2130-0160**
Standard	7,5A	**2130-0161**
Mini	2A	**2130-0162**
Mini	5A	**2130-0165**
Mini	7,5A	**2130-0166**

FUSE TYPE	MAX. AMPERAGE	PART #
Standard	10A	**2130-0170**
Standard	15A	**2130-0171**
Standard	20A	**2130-0172**
Standard	25A	**2130-0173**
Standard	30A	**2130-0174**
Mini	10A	**2130-0176**

FUSE TYPE	MAX. AMPERAGE	PART #
Mini	15A	**2130-0177**
Mini	20A	**2130-0178**
Mini	25A	**2130-0179**
Mini	30A	**2130-0180**

DISCLAIMER: SEE PAGE 4 FOR IMPORTANT INFORMATION REGARDING CERTAIN WARRANTY AND EMISSION CONTROL REGULATION COMPLIANCE AND NOISE REGULATION INFORMATION.

BOLD GRAY part numbers are new for 2024

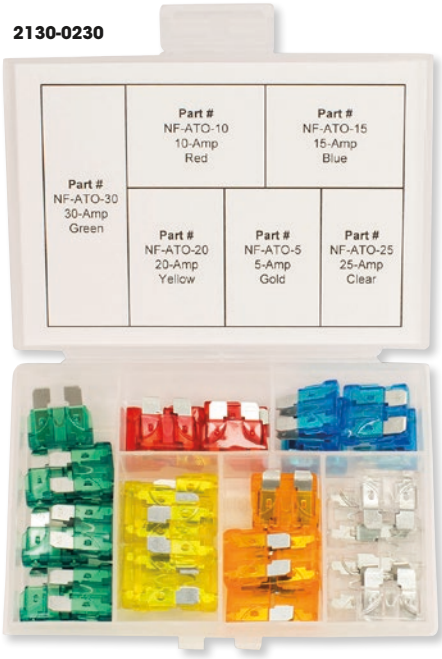

2130-0230



2130-0231

NAMZ Custom Cycle Products

FUSE KITS

- ATO Fuse kit includes seven 5-amp, six 10-amp, six 15-amp, seven 20-amp, seven 30-amp
- Mini Fuse kit includes five 5-amp, five 7,5-amp, six 10-amp, six 15-amp, six 20-amp, six 25-amp, six 30-amp

DESCRIPTION	PART #
ATO Fuse kit	2130-0230

DESCRIPTION	PART #
Mini Fuse kit	2130-0231



2130-0232



2130-0233

NAMZ Custom Cycle Products

REPLACEMENT FUSES

- Sold each

DESCRIPTION	PART #
50-amp MAXI fuse	2130-0232
60-amp MAXI fuse	2130-0233

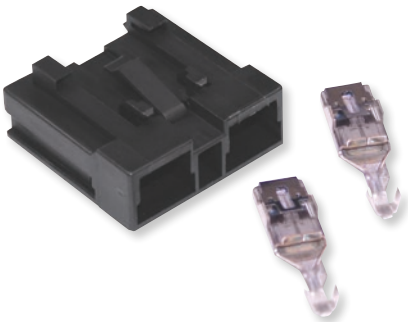

NAMZ Custom Cycle Products

MAXI FUSE HOLDER CONNECTOR AND TERMINAL KIT

- Protects larger and more sensitive electronics such as amplifiers and heavy-duty lighting
- Unlike molded fuse holders, this kit comes with two crimp terminals that will install virtually anywhere and on any wire you choose

DESCRIPTION	PART #
Maxi fuse holder	2130-0246



2130-0152



2130-0153



2130-0223

FLOSSER

FUSE HOLDERS

- Put fuses where you want them
- Available for both mini and standard fuses

DESCRIPTION	PART #
Fuse holder for standard fuses with blade terminals and cap (10-pk.)	2130-0221
Fuse holder for standard fuses w/ crimp contacts and cap (ea.)	2130-0152
Fuse holder w/crimp contacts for standard fuses for PART #2130-0143 (ea.)	2130-0153
Inline fuse holder for standard fuses (10-pk.)	2130-0222
Inline fuse holder for mini fuses (10-pk.)	2130-0223

DISCLAIMER: SEE PAGE 4 FOR IMPORTANT INFORMATION REGARDING CERTAIN WARRANTY AND EMISSION CONTROL REGULATION COMPLIANCE AND NOISE REGULATION INFORMATION.

BOLD GRAY part numbers are new for 2024



2050-0406



2050-0407

RIVCO

AUXILIARY LIGHT WIRING HARNESSES

- PART #2050-0406 features 1,8 m (6') 14 AWG leads with 3-pin connectors, for 3-wire LED lights such as models with DRL
- PART #2050-0407 features 1,8 m (6') 16 AWG leads with 2-pin connectors; for two different 2-wire LED lights

SWITCH	WATT/FUSE	PART #
Rectangular lighted On/Off/On switch	300-watt/40-amp	**2050-0406**
Round lighted On/Off switch	350-watt/40-amp	**2050-0407**



2120-0952



2120-0951

KLOCK Werks

REAR ACCESSORY ELECTRICAL HARNESSES

- One-minute install
- Three-wire output: running light, brake light and ground
- No cutting required; true plug-and-play
- Can run two harnesses per vehicle
- Overloading the circuit could cause the fuse to blow or damage the OEM wiring

WARNING! Do not overload the vehicle's electrical system.

DESCRIPTION	PART #
CAN-AM	
Maverick X3/X3 Max 17-21 (all)	**2120-0952**
POLARIS	
RZR 900/XP 1000/XP Turbo/Pro/RS1/Trail/570/170 15-21, Ranger 1000 18-21	**2120-0951**



2130-0245



NAMZ Custom Cycle Products

POWER TAP PIGTAILS

- Connect directly to the vehicle allowing users to add additional lighting or any electrical items without CANBus interference
- Two-pack

FITS MODEL	PART #
POLARIS	
General 17-18	**2130-0245**

FITS MODEL	PART #
POLARIS (CONT)	
Razor 1000 17-20	**2130-0245**



2120-0926

MOOSE UTILITY DIVISION

PIGTAIL HARNESSES

LEFT HANDLEBAR CONTROLS PIGTAIL HARNESS

- If the switches on your left handlebar cluster quit working or are erratic, change the terminals and plug with this harness

FITS MODEL	PART #
POLARIS	
Magnum 325 00-02	**2120-0928**
Sportsman ETX 325 15	**2120-0928**
Trailboss 325/330 00-09	**2120-0928**
Xpedition 325/425 02	**2120-0928**
ATP 330/500 04-05	**2120-0928**
Magnum 330 03-06	**2120-0928**
Sportsman 335 00	**2120-0928**
Sportsman 400 01-05	**2120-0928**

FITS MODEL	PART #
POLARIS (CONT)	
Sportsman 400 HO 08-14	**2120-0928**
Xplorer 400 99-02	**2120-0928**
Sportsman 450 06-07	**2120-0928**
Sportsman 450 16-19	**2120-0928**
Magnum 500 00-02	**2120-0928**
Scrambler 500 99-09	**2120-0928**
Sportsman 500 00-13	**2120-0928**
Sportsman 550 09-14	**2120-0928**

FITS MODEL	PART #
POLARIS (CONT)	
Sportsman 570 14-19	**2120-0928**
Sportsman 600 03-05	**2120-0928**
Sportsman 700 02-08	**2120-0928**
Sportsman 800 05-14	**2120-0928**
Scrambler 850 14-18	**2120-0928**
Sportsman 850 09-18	**2120-0928**
Scrambler 1000 14-19	**2120-0928**
Sportsman 1000 15-18	**2120-0928**

DISCLAIMER: SEE PAGE 4 FOR IMPORTANT INFORMATION REGARDING CERTAIN WARRANTY AND EMISSION CONTROL REGULATION COMPLIANCE AND NOISE REGULATION INFORMATION.

BOLD GRAY part numbers are new for 2024

PIGTAIL HARNESSES (CONT)

HEADLIGHT PIGTAIL HARNESS

- If you broke the headlight connector, we can help
- This direct-replacement plug fits a huge number of Ranger models and will get your headlights working again
- Our pigtail fits perfectly to the headlight bulb and has a nice wire sheathing protecting the wires going into the plug
- The wires are 9" long

FITS MODEL	PART #
ARCTIC CAT	
400 DVX 04-08	**2120-0927**
400 4x4 05-14 (all)	**2120-0927**
500 4x4 05-15 (all)	**2120-0927**
550 4x4 09-15 (all)	**2120-0927**
650 4x4 05-10 (all)	**2120-0927**
700 4x4 06-12 (all)	**2120-0927**
1000 4x4 09-17 (all)	**2120-0927**
Prowler 500 14-15	**2120-0927**
Prowler 550 09-14	**2120-0927**
Prowler 650 06-09	**2120-0927**
Prowler 700 08-11	**2120-0927**
POLARIS	
Sportsman 300 08-10	**2120-0927**
ACE 325 14-16	**2120-0927**

FITS MODEL	PART #
POLARIS (CONT)	
Sportsman ETX 325 15	**2120-0927**
Trail Boss 330 10-13	**2120-0927**
Ranger 400 10-14	**2120-0927**
Sportsman 400 02-05	**2120-0927**
Sportsman 400 HO 11-14	**2120-0927**
Sportsman 450 06-07	**2120-0927**
Sportsman 450 16-21	**2120-0927**
ATP 500 04-05	**2120-0927**
Magnum 500 02	**2120-0927**
Ranger 500 08-20	**2120-0927**
Sportsman 500 02-13	**2120-0927**
Sportsman 550 09-14	**2120-0927**
ACE 570 15-19	**2120-0927**
Ranger 570 14-20	**2120-0927**

FITS MODEL	PART #
POLARIS (CONT)	
RZR 570 12-21	**2120-0927**
Sportsman 570 14-21	**2120-0927**
Sportsman 600 03-05	**2120-0927**
Ranger 700 08-09	**2120-0927**
Sportsman 700 02-08	**2120-0927**
Ranger 800 10-14 (except Ranger 800 Full Size 11-14)	**2120-0927**
RZR 800 08-10	**2120-0927**
Sportsman 800 05-14	**2120-0927**
Sportsman 850 09-21	**2120-0927**
ACE 900 16	**2120-0927**
Ranger ETX 325 15-16	**2120-0927**
Ranger EV 325 10-14	**2120-0927**
Sportsman 1000 15-21	**2120-0927**

TAILLIGHT PIGTAIL REPAIR HARNESSES

- Direct replacement
- Sold each

FITS MODEL	PART #
CAN-AM	
Outlander 500 (all, except L models) 13-15	**2120-1278**
Renegade 500 13-15	**2120-1278**
Outlander 570 (all, except L models) 16-17	**2120-1278**
Renegade 570 16-22	**2120-1278**
Outlander 650 (all models) 13-22	**2120-1278**
Commander 800 11-18	**2120-1278**
Outlander 800 (Std chassis only, does not fit Max) 12	**2120-1278**
Outlander 800 (all models) 13-15	**2120-1278**
Renegade 800 13-15	**2120-1278**
Outlander 850 (all models) 16-22	**2120-1278**
Renegade 850 16-22	**2120-1278**
Commander 1000 11-18	**2120-1278**
Maverick 1000 (does not fit X3 models) 13-18	**2120-1278**
Maverick X3 Turbo (all models) 17-23	**2120-1274**
Outlander 1000 (all models) 12-22	**2120-1278**
Renegade 1000 13-22	**2120-1278**
POLARIS	
ACE 325 14-16	**2120-1275**
Ranger 400 11-14	**2120-1274**
Sportsman 400 05	**2120-1275**
Sportsman 400 HO 11-14	**2120-1275**
Sportsman 450 06-07	**2120-1275**

FITS MODEL	PART #
POLARIS (CONT)	
Sportsman 450 HO 16-20	**2120-1275**
Sportsman 450 HO 21-24	**2120-1276**
ACE 500 17-19	**2120-1275**
Ranger 500 (all models) 09-13	**2120-1274**
Sportsman 500 (all models) 05-13	**2120-1275**
Sportsman 550 (all models) 09-14	**2120-1275**
ACE 570 15-19	**2120-1275**
Ranger 570 (all models) 14-23	**2120-1274**
RZR 570 (all models) 12-20	**2120-1275**
Sportsman 570 (all models) 14-20	**2120-1275**
Sportsman 570 (all Dual Taillight models) 21-24	**2120-1276**
Sportsman 570 (all Single Taillight models) 21-24	**2120-1274**
Sportsman 600 05	**2120-1275**
Ranger 700 (2 Seater only - does not fit Crew or 6x6) 09	**2120-1274**
Sportsman 700 05-07	**2120-1275**
Ranger 800 (all models) 10-14	**2120-1274**
RZR 800 (all models) 08-14	**2120-1275**
Sportsman 800 (all models) 05-14	**2120-1275**
Sportsman 850 (all models) 09-16	**2120-1275**
Sportsman 850 (all models except Touring, High Lifter) 17-24	**2120-1276**
Sportsman 850 High Lifter 16-24	**2120-1275**
Sportsman 850 Touring 10-24	**2120-1275**

FITS MODEL	PART #
POLARIS (CONT)	
ACE 900 16	**2120-1275**
ACE 900 17-19	**2120-1276**
Ranger 900 XP (all models) 13-19	**2120-1274**
Ranger 900 Diesel 11-14	**2120-1274**
RZR 900 (all models) 11-14	**2120-1275**
RZR 900 (all models) 15-24	**2120-1276**
General 1000 (all models) 16-24	**2120-1274**
Ranger 1000 XP (all models) 17	**2120-1274**
Ranger 1000 (all 2 Seater models) 18	**2120-1276**
Ranger 1000 Crew (all Crew models) 18	**2120-1274**
Ranger 1000 (all models) 19-24	**2120-1276**
Ranger 1000 Diesel 15-18	**2120-1274**
Ranger ETX 15-16	**2120-1274**
Ranger EV 11-22	**2120-1274**
Ranger HST 14-17	**2120-1274**
RZR 1000 (all models) 14-23	**2120-1276**
RZR Turbo (all models) 16-19	**2120-1276**
RZR Turbo R (all models) 22-24	**2120-1276**
RZR Pro-XP (all models) 20-24	**2120-1276**
RZR Pro-R (all models) 22-24	**2120-1276**
Sportsman 1000 (all models) 15-16	**2120-1275**
Sportsman 1000 (all models except Touring, High Lifter) 17-24	**2120-1276**
Sportsman 1000 High Lifter 16-24	**2120-1275**
Sportsman 1000 Touring 16-24	**2120-1275**

TRANSMISSION SENSOR PIGTAIL HARNESS

- Our pigtail fits perfectly to the transmission sensor and has 9" long wire leads

FITS MODEL	PART #
POLARIS	
Sportsman 300 08-10	**2120-0926**
ATP 330/500 04-05	**2120-0926**
Magnum 330 03-06	**2120-0926**
Ranger 400 10-14	**2120-0926**
Sportsman 400 04-05	**2120-0926**
Sportsman 400 HO 08-14	**2120-0926**
Sportsman 450 06-07	**2120-0926**

FITS MODEL	PART #
POLARIS (CONT)	
Ranger 500 99-13	**2120-0926**
Sportsman 500 04-13	**2120-0926**
Sportsman 550 09-14	**2120-0926**
Sportsman 600 03-05	**2120-0926**
Ranger 700 06-09	**2120-0926**
Sportsman 700 02-07	**2120-0926**
Ranger 800 10-11	**2120-0926**

FITS MODEL	PART #
POLARIS (CONT)	
Sportsman 800 05-14	**2120-0926**
Scrambler 850 13-19	**2120-0926**
Sportsman 850 09-20	**2120-0926**
Ranger 900 Diesel 11-14	**2120-0926**
Scrambler 1000 14-18	**2120-0926**
Sportsman 1000 15-19	**2120-0926**

PIGTAIL HARNESSES continued on next page.

DISCLAIMER: SEE PAGE 4 FOR IMPORTANT INFORMATION REGARDING CERTAIN WARRANTY AND EMISSION CONTROL REGULATION COMPLIANCE AND NOISE REGULATION INFORMATION.

BOLD GRAY part numbers are new for 2024

PIGTAIL HARNESSES (CONT)

GEAR SELECTOR PIGTAIL HARNESS KIT

- With the gear selector sensor in the back of the machine, it makes it very easy for the harness ends to become corroded or the wiring to become loose from the rough trails
- Includes new wiring butt connectors as well as zip ties
- To install this pigtail kit, simply cut off the original and splice in the new end using our provided wiring connectors

FITS MODEL	PART #
POLARIS	
ACE 325 15-16	**2120-1163**
ACE 500 17-19	**2120-1163**
ACE 570 15-19	**2120-1163**
RZR 570 12-21	**2120-1163**
Ranger 500 17-22	**2120-1163**
Ranger 570 14-22	**2120-1163**

FITS MODEL	PART #
POLARIS (CONT)	
Ranger 800 12-16	**2120-1163**
ACE 900 16-19	**2120-1163**
Ranger 900 XP 13-19	**2120-1163**
RZR 900 11-22	**2120-1163**
Ranger 1000 Diesel 17-18	**2120-1163**
Ranger 1000 XP 18-22	**2120-1163**

FITS MODEL	PART #
POLARIS (CONT)	
General 1000 16-22	**2120-1163**
RZR 1000 (All) 14-22	**2120-1163**
RZR Turbo 16-21	**2120-1163**
RZR RS1 18-22	**2120-1163**
RZR Pro-XP 20-22	**2120-1163**

FUEL INJECTOR PIGTAIL HARNESS

- If you are getting a fuel injector code, it could be the plug and wires
- Our pigtail fits perfectly to the fuel injector and has 6" long wire leads
- Fits fuel injector #s 1203568, 2521068 and 2521387

FITS MODEL	PART #
POLARIS	
Sportsman 450 16	**2120-0925**
ACE 570 15-19	**2120-0925**
Ranger 570 14-20	**2120-0925**
RZR 570 12-20	**2120-0925**
Sportsman 570 14-20	**2120-0925**
Ranger 800 11-14	**2120-0925**
RZR 800 11-14	**2120-0925**

FITS MODEL	PART #
POLARIS (CONT)	
Scrambler 850 13-21	**2120-0925**
Sportsman 850 09-21	**2120-0925**
ACE 900 16-19	**2120-0925**
Ranger 900 XP 13-19 (all)	**2120-0925**
RZR 900 11-20	**2120-0925**
Ranger 1000 17-21	**2120-0925**
Scrambler 1000 14-21	**2120-0925**

FITS MODEL	PART #
POLARIS (CONT)	
Sportsman 1000 15-21	**2120-0925**
General 1000 16-24 (all)	**2120-0925**
RZR 1000 14-24 (all)	**2120-0925**
RZR Pro-R 22-24	**2120-0925**
RZR RS1 18-22	**2120-0925**

KEIHIN THROTTLE SENSOR PIGTAIL HARNESS

- Fix it now with our own version of the harness repair kit for all Keihin throttle bodies

FITS MODEL	PART #
POLARIS	
Ranger 700 05-09	**2120-0924**
Sportsman 700 (EFI only) 04-08	**2120-0924**
Ranger 800 10	**2120-0924**

FITS MODEL	PART #
POLARIS (CONT)	
RZR 800 08-10	**2120-0924**
Sportsman 800 05-14	**2120-0924**
Scrambler 850 13-21	**2120-0924**

FITS MODEL	PART #
POLARIS (CONT)	
Sportsman 850 12-21	**2120-0924**
Scrambler 1000 14-18	**2120-0924**
Sportsman 1000 15-21	**2120-0924**

MIKUNI THROTTLE SENSOR PIGTAIL HARNESS

- Our pigtail fits perfectly to the Mikuni TPS sensor and has 6" long wire leads

FITS MODEL	PART #
POLARIS	
ACE 325 14-16	**2120-0923**
Sportsman ETX 325 15	**2120-0923**
Sportsman 450 16-21	**2120-0923**
Ranger 500 (EFI Models Only) 06-13	**2120-0923**
Sportsman 500 (EFI Only) 06-09	**2120-0923**

FITS MODEL	PART #
POLARIS (CONT)	
Sportsman 550 09-14 (all)	**2120-0923**
ACE 570 15	**2120-0923**
Ranger 570 14-15	**2120-0923**
RZR 570 12-16	**2120-0923**
Sportsman 570 14-21	**2120-0923**

FITS MODEL	PART #
POLARIS (CONT)	
Ranger 800 11-16	**2120-0923**
RZR 800 11-14	**2120-0923**
Sportsman 850 09-12	**2120-0923**
Ranger ETX 325 15	**2120-0923**

IDLE AIR CONTROL VALVE PIGTAIL HARNESS

- Wires either internally or externally and can be hard to diagnose
- Many times it will throw a code, but not always
- PART #2120-0922 is for 4-wire connectors only

FITS MODEL	PART #
POLARIS	
Ranger 500 (EFI Models Only) 06-13	**2120-0922**
Sportsman 500 EFI 06-09	**2120-0922**
Sportsman 550 09-14	**2120-0922**
RZR 570 12-16	**2120-0922**

FITS MODEL	PART #
POLARIS (CONT)	
Ranger 800 11-16	**2120-0922**
RZR 800 11-14	**2120-0922**
Scrambler 850 13-21	**2120-0922**
Sportsman 850 09-18	**2120-0922**

FITS MODEL	PART #
POLARIS (CONT)	
RZR 900 11-14 (all)	**2120-0922**
Scrambler 1000 14-18	**2120-0922**
Sportsman 1000 15-21	**2120-0922**

T-MAP SENSOR PIGTAIL HARNESS

- The wire harness to the T-map sensor is a well-known issue on Polaris EFI machines
- Simply cut off the old harness and use the included butt connectors or solder the connections to the new pigtail
- Fits Can-Am sensor #s 707000995, 420874650 and 707000564
- Fits Polaris T-map sensor #s 2410422, 2411528 and 2411082

FITS MODEL	PART #
CAN-AM	
Outlander 400 08-14	**2120-0921**
DS450 08-15	**2120-0921**
Outlander 450 15-20	**2120-0921**
Defender HD5 17-21	**2120-0921**
Outlander 500 07-15	**2120-0921**

FITS MODEL	PART #
CAN-AM (CONT)	
Renegade 500 08-15	**2120-0921**
Renegade 570 16-21	**2120-0921**
Outlander 570 16-21	**2120-0921**
Outlander 650 06-19	**2120-0921**
Renegade 650 16-19	**2120-0921**

FITS MODEL	PART #
CAN-AM (CONT)	
Commander 800 11-20	**2120-0921**
Renegade 800 07-15	**2120-0921**
Defender HD8 16-21	**2120-0921**
Outlander 800 06-15	**2120-0921**
Maverick 800 18-21	**2120-0921**

DISCLAIMER: SEE PAGE 4 FOR IMPORTANT INFORMATION REGARDING CERTAIN WARRANTY AND EMISSION CONTROL REGULATION COMPLIANCE AND NOISE REGULATION INFORMATION.

BOLD GRAY part numbers are new for 2024

PIGTAIL HARNESSES (CONT)

T-MAP SENSOR PIGTAIL HARNESS (CONT)

FITS MODEL	PART #
CAN-AM (CONT)	
Outlander 850 16-21	**2120-0921**
Renegade 850 16-21	**2120-0921**
Commander 1000 11-20	**2120-0922**
Defender HD10 16-21	**2120-0921**
Maverick 1000 14-21 (all)	**2120-0921**
Outlander 1000 12-21	**2120-0921**
Renegade 1000 12-21	**2120-0921**
POLARIS	
ACE 150 17-21	**2120-0921**
Ranger 150 18-21	**2120-0921**
ACE 325 14-16	**2120-0921**
Sportsman 45016-21	**2120-0921**

FITS MODEL	PART #
POLARIS (CONT)	
ACE 500 17-19	**2120-0921**
ACE 570 15-19	**2120-0921**
RZR 570 12-20	**2120-0921**
Sportsman 570 14-21	**2120-0921**
Ranger 700 05-09	**2120-0921**
Sportsman 700 (EFI only) 04-08	**2120-0921**
Ranger 800 05-14	**2120-0921**
RZR 800 08-14	**2120-0921**
Sportsman 800 05-14	**2120-0921**
Scrambler 850 13-21	**2120-0921**
Sportsman 850 09-18	**2120-0921**
ACE 900 16-19	**2120-0921**

FITS MODEL	PART #
POLARIS (CONT)	
Ranger 900 XP 13-19 (all)	**2120-0921**
RZR 900 15-20 (all)	**2120-0921**
RZR 1000 14-21 (all)	**2120-0921**
RZR Turbo 16-21 (only fits air intake duct T-Map)	**2120-0921**
General 1000 16-21	**2120-0921**
Ranger 1000 16-21 (all)	**2120-0921**
RZR Pro-XP 20-21	**2120-0921**
RZR RS1 18-21	**2120-0921**
Scrambler 1000 14-21	**2120-0921**
Sportsman 1000 15-21 (all)	**2120-0921**

TEMP SENSOR REPAIR PIGTAIL HARNESS

- Replace that broken wire with our pigtail harness kit
- This kit fits the EFI temp sensor on just about every EFI Polaris ATV or UTV
- Includes 10" long pigtail, two zip ties and two butt connectors
- Simply cut out the old harness, splice in the new one and plug it into the sensor
- Fits Polaris temp sensor #4010644

FITS MODEL	PART #
POLARIS	
ACE 325 14-16	**2120-0945**
Sportsman ETX 15	**2120-0945**
Sportsman 450 16-21	**2120-0945**
ACE 500 17-19	**2120-0945**
Ranger 500 EFI 08, 17-21	**2120-0945**
ACE 570 15-19	**2120-0945**
Ranger 570 14-21	**2120-0945**
RZR 570 12-20	**2120-0945**
Sportsman 570 14-21	**2120-0945**
Ranger 700 05-09	**2120-0945**

FITS MODEL	PART #
POLARIS (CONT)	
Sportsman 700 EFI 04-08	**2120-0945**
Ranger 800 10-16	**2120-0945**
RZR 800 08-14	**2120-0945**
Sportsman 800 05-14	**2120-0945**
Scrambler 850 13-21	**2120-0945**
Sportsman 850 09-19	**2120-0945**
ACE 900 16-19	**2120-0945**
Ranger 900 Diesel 11-14	**2120-0945**
Ranger 900 XP 13-19	**2120-0945**
RZR 900 11-19	**2120-0945**

FITS MODEL	PART #
POLARIS (CONT)	
General 1000 16-19	**2120-0945**
Ranger 1000 17-21	**2120-0945**
Ranger ETX 15-16	**2120-0945**
RZR 1000 14-21	**2120-0945**
RZR Turbo 16-21	**2120-0945**
Scrambler 1000 14-21	**2120-0945**
Sportsman 1000 15-21	**2120-0945**
General 1000 17-21	**2120-0945**
RZR PRO-XP 20-21	**2120-0945**
RZR RS1 18-21	**2120-0945**

IGNITION KEYSWITCH PIGTAIL HARNESS

- Connectors to the Polaris ATV ignition switches are prone to corroding and preventing the switch from working
- Simply cut off the old harness and use the included butt connectors or solder the connections to the new pigtail
- Our pigtail fits perfectly to the ignition switch and has a nice wire sheathing protecting the wires going into the plug
- The wires are 6" long so it can be fixed inside the headlight pod
- Sold each; includes butt connectors and zip ties

FITS MODEL	PART #
POLARIS	
Trail Blazer 250 02-06	**2120-0943**
Sportsman 300 08-10	**2120-0943**
ACE 325 14-16	**2120-0943**
Magnum 325 02	**2120-0943**
Sportsman ETX 15	**2120-0943**
Xpedition 325 01-02	**2120-0943**
ATP 330 04-05	**2120-0943**
Magnum 330 03-06	**2120-0943**
Trail Blazer 330 08-13	**2120-0943**
Trail Boss 330 03-07	**2120-0943**
Ranger 400 10-14	**2120-0943**
Scrambler 400 02	**2120-0943**
Sportsman 400 02-05	**2120-0943**
Sportsman 400 HO 08-14	**2120-0943**
Trail Blazer 400 03	**2120-0943**
Trail Boss 02	**2120-0943**
Xplorer 400 02	**2120-0943**
Xpedition 425 01-02	**2120-0943**

FITS MODEL	PART #
POLARIS (CONT)	
Sportsman 450 06-07	**2120-0943**
Sportsman 450 HO 16-18	**2120-0943**
ATP 500 04-05	**2120-0943**
Magnum 500 02-03	**2120-0943**
Ranger 500 04-13	**2120-0943**
Ranger Series 10	**2120-0943**
Ranger Series 11	**2120-0943**
Ranger TM 04-06	**2120-0943**
Scrambler 500 02-12	**2120-0943**
Sportsman 500 02-13	**2120-0943**
Sportsman 550 XP 09-14	**2120-0943**
ACE 570 16-19	**2120-0943**
Ranger 570 14-20	**2120-0943**
RZR 570 12-20	**2120-0943**
Sportsman 570 14-18	**2120-0943**
Sportsman 600 03-05	**2120-0943**
Ranger 700 05-09	**2120-0943**
Sportsman 700 02-07	**2120-0943**

FITS MODEL	PART #
POLARIS (CONT)	
Ranger 800 10-14	**2120-0943**
RZR 800 08-14	**2120-0943**
Sportsman 800 05-14	**2120-0943**
Scrambler 850 13-18	**2120-0943**
Sportsman 850 09-19	**2120-0943**
ACE 900 16-19	**2120-0943**
Ranger 900 Diesel 11-14	**2120-0943**
Ranger 900 XP 13-19	**2120-0943**
RZR 900 11-19	**2120-0943**
Brutus HD 13-18	**2120-0943**
General 1000 16-19	**2120-0943**
Ranger 1000 Diesel 15-18	**2120-0943**
Ranger 1000 XP 17-18	**2120-0943**
Ranger ETX 15-16	**2120-0943**
Ranger EV 16-18	**2120-0943**
RZR 1000 14-16	**2120-0943**
RZR Turbo 16-19	**2120-0943**
Scrambler 1000 14-18	**2120-0943**
Sportsman 1000 15-19	**2120-0943**

FOUR-PIN IGNITION SWITCH PIGTAIL HARNESS

FITS MODEL	PART #
POLARIS	
Trail Blazer 00-01	**2120-1006**
Trail Boss 00-01	**2120-1006**
Magnum 325 00-01	**2120-1006**
Xpedition 325 00	**2120-1006**
Sportsman 335 00	**2120-1006**
Scrambler 400 00-01	**2120-1006**
Sportsman 400 01	**2120-1006**
Xplorer 00-01	**2120-1006**

FITS MODEL	PART #
POLARIS (CONT)	
Xpedition 425 00	**2120-1006**
Outlaw 450 08	**2120-1006**
Predator 500 03-07	**2120-1006**
Magnum 500 00-01	**2120-1006**
Outlaw 500 06-07	**2120-1006**
Scrambler 500 00-01	**2120-1006**
Sportsman 500 00-01	**2120-1006**
Worker 500 01	**2120-1006**

FITS MODEL	PART #
POLARIS (CONT)	
Outlaw 525 07-08	**2120-1006**
RZR 900 17-19	**2120-1006**
General 1000 17-21	**2120-1006**
RZR 1000 17-20	**2120-1006**
RZR RS1 18-21	**2120-1006**
RZR Turbo 17-21	**2120-1006**
Diesel 00-01	**2120-1006**

PIGTAIL HARNESSES continued on next page.

DISCLAIMER: SEE PAGE 4 FOR IMPORTANT INFORMATION REGARDING CERTAIN WARRANTY AND EMISSION CONTROL REGULATION COMPLIANCE AND NOISE REGULATION INFORMATION.

BOLD GRAY part numbers are new for 2024

PIGTAIL HARNESSES (CONT)

FUEL PUMP PIGTAIL HARNESS

- These wires can vibrate over time and break the wires either internally or externally and can be hard to diagnose
- Simply cut off the old plugs and use the included butt connectors or solder the connections to the new pigtail
- Our pigtail fits perfectly to the fuel pump and has 9" long wire leads

FITS MODEL	PART #
POLARIS	
Sportsman ETX 15	**2120-0944**
Sportsman 450 16-18	**2120-0944**
Sportsman 550 11-14	**2120-0944**
Ranger 570 14-21	**2120-0944**
RZR 570 12-19	**2120-0944**
Sportsman 570 14-18	**2120-0944**

FITS MODEL	PART #
POLARIS (CONT)	
Ranger 800 10-16	**2120-0944**
RZR 800 08-14	**2120-0944**
Scrambler 850 13-18	**2120-0944**
Sportsman 850 09-19	**2120-0944**
Ranger 900 XP 13-19	**2120-0944**
RZR 900 11-20	**2120-0944**

FITS MODEL	PART #
POLARIS (CONT)	
Ranger 1000 XP 17-21	**2120-0944**
Ranger ETX 15-16	**2120-0944**
RZR 1000 14-21	**2120-0944**
RZR Turbo 16-21	**2120-0944**
Scrambler 1000 14-21	**2120-0944**
Sportsman 1000 15-21	**2120-0944**

PULSE BUSBAR PIGTAIL HARNESSES

- Replace that broken wire with our pigtail harness kits

FITS MODEL	QTY.	PART #
POLARIS		
General 1000 17-21	ea.	**2120-0948**
	3-pk.	2120-1228
	5-pk.	2120-1229

FITS MODEL	QTY.	PART #
POLARIS (CONT)		
Ranger 1000 18-21	ea.	**2120-0948**
	3-pk.	2120-1228
	5-pk.	2120-1229

FITS MODEL	QTY.	PART #
POLARIS (CONT)		
RZR RS1 18-21, RZR Pro-XP 20-21	ea.	**2120-0948**
	3-pk.	2120-1228
	5-pk.	2120-1229

SPEED SENSOR PIGTAIL HARNESS

- Repair a broken plug or bad wiring with this new pigtail kit
- Includes zip ties and butt connectors

FITS MODEL	PART #
POLARIS	
Sportsman 300 09-10	2120-1280
ACE 325 14-16	2120-1280
Sportsman 400 08-14	2120-1280
Sportsman 450 HO 16-24	2120-1280
ACE 500 17-19	2120-1280
Ranger 500 11-13	2120-1280
Ranger 500 17-22	2120-1280
Sportsman 500 H.O (all models) 11-13	2120-1280
Sportsman 500 Touring and X2 08-13	2120-1280
Sportsman 550 XP (all models) 09-14	2120-1280
ACE 570 15-19	2120-1280
Ranger 570 (all models) 14-23	2120-1280
RZR 570 12-22	2120-1280

FITS MODEL	PART #
POLARIS (CONT)	
Sportsman 570 (all models) 14-24	2120-1280
Sportsman 700 X2 08	2120-1280
Ranger 800 (all models except 6x6) 11-14	2120-1280
RZR 800 (all models) 08-14	2120-1280
Sportsman 800 (all models except 6x6) 11-14	2120-1280
Sportsman 800 Touring and X2 08-09	2120-1280
Scrambler 850 13-24	2120-1280
Sportsman 850 (all models) 09-24	2120-1280
ACE 900 16-19	2120-1280
Ranger 900 Diesel 11-14	2120-1280
Ranger 900 XP (all models) 13-19	2120-1280
RZR 900 (all models) 11-24	2120-1280

FITS MODEL	PART #
POLARIS (CONT)	
General 1000 (all models) 16-24	2120-1280
Ranger 1000 Diesel 16-18	2120-1280
Ranger 1000 (all models) 17-24	2120-1280
Ranger ETX 15-16	2120-1280
Ranger EV 10-21	2120-1280
Ranger HST 15-17	2120-1280
RZR 1000 (all models) 14-24	2120-1280
RZR Turbo (all models) 16-24	2120-1280
RZR RS1 18-22	2120-1280
RZR Pro-XP (all models) 20-24	2120-1280
Scrambler 1000 14-24	2120-1280
Sportsman 1000 (all models) 15-24	2120-1280
Sportsman ETX 15	2120-1280



2120-1040



2120-1041

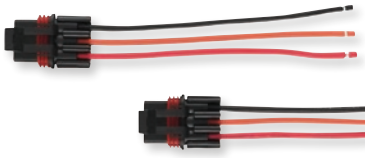



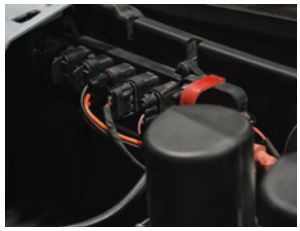

BUS BARS

- Alleviates multiple connections to battery terminals by allowing you to connect various power accessories
- Base and cover material is made of polycarbonate
- Stainless steel #304 studs allow for excellent electrical contact
- Bus material made of tin-plated solid copper for maximum conductivity and resistance to corrosion
- Continuous amperage of 130 amps AC, 150 amps DC
- Maximum voltage rating 300 volts AC, 48 volts DC
- Available in four or seven position

DESCRIPTION	PART #
Four position	**2120-1040**

DESCRIPTION	PART #
Seven position	**2120-1041**

PULSE BUSBAR PIGTAIL HARNESS

FOR ALL POLARIS UTV 18-23

- Allows the customer to easily tie into constant or key-on-power for most all aftermarket electrical accessories without cutting factory wiring
- Commonly used for light bars, whips, light pods, sound bars, horns, winches (key-on-signal)
- Utilizes 14 AWG wire with a 6" lead
- Wire colors follow suit with traditional red – constant +12V, orange – key-on +12V, black – ground
- Convenient 3-pack for future accessories

DESCRIPTION	PART #
Pulse busbar pigtail harness	2130-0360

DISCLAIMER: | SEE PAGE 4 FOR IMPORTANT INFORMATION REGARDING CERTAIN WARRANTY AND EMISSION CONTROL REGULATION COMPLIANCE AND NOISE REGULATION INFORMATION.

BOLD GRAY part numbers are new for 2024


2120-0279


2120-0281


2120-0282


2120-0283


2120-0285


2120-0286


2120-0287


2120-0288


2120-0289


2120-0292

PRODUCTS

COLORED WIRING

- Matches OEM colors
- 4,0 m (13′) L
- 14A/12V capacity

COLOR	PART #
Red	2120-0274
Black	2120-0275
Green	2120-0276
Sky blue	2120-0277
Orange	2120-0278
Blue	2120-0279
White	2120-0280

COLOR	PART #
Yellow	2120-0281
Green/yellow	2120-0282
Brown	2120-0283
Black/white	2120-0284
White/black	2120-0285
Gray	2120-0286
Black/yellow	2120-0287

COLOR	PART #
Red/black	2120-0288
Red/yellow	2120-0289
Black/brown	2120-0290
Orange/white	2120-0291
Sky blue/white	2120-0292

NAMZ Custom Cycle Products


2120-0506


2120-0512

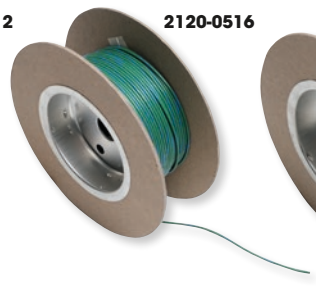
2120-0516

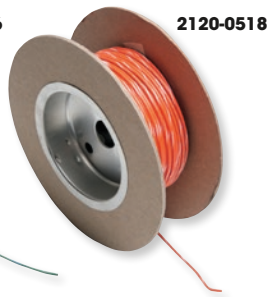
2120-0518

OEM COLOR WIRE

- Perfect for shops and do-it-yourselfers
- 30,5 m (100′) of 18-gauge wire on 15 cm (6″) spool
- Available in many OEM color codes

DESCRIPTION	PART #
Black	2120-0506
Black/red	2120-0507
Red	2120-0508
Blue	2120-0509
Blue/black	2120-0510
Brown/black	2120-0511
Brown/white	2120-0512

DESCRIPTION	PART #
Gray	2120-0513
Gray/green	2120-0514
Gray/white	2120-0515
Green/blue	2120-0516
Orange/black	2120-0517
Orange/white	2120-0518
Pink/white	2120-0519

DESCRIPTION	PART #
Red/blue	2120-0520
Violet/black	2120-0521
White	2120-0522
White/black	2120-0523
White/blue	2120-0524
White/brown	2120-0525
White/violet	2120-0526

DESCRIPTION	PART #
Yellow	2120-0527
Yellow/black	2120-0528
Red/yellow stripe	2120-0612
Violet	2120-0614
Brown	2120-0615

NAMZ Custom Cycle Products


2120-0904


2120-0906


2120-0908


2120-0911

BRAIDED FLEX SLEEVING

- 9 mm (3/8″) ID blue flex sleeving
- 305 cm (10′) section

COLOR	PART #
Blue	2120-0904
Red	2120-0906

COLOR	PART #
Orange	2120-0908
White	2120-0911

DISCLAIMER: | SEE PAGE 4 FOR IMPORTANT INFORMATION REGARDING CERTAIN WARRANTY AND EMISSION CONTROL REGULATION COMPLIANCE AND NOISE REGULATION INFORMATION.

BOLD GRAY part numbers are new for 2024



ADHESIVE LINED HEAT SHRINK

- Keep splices dry
- Heavily-walled and adhesive-lined
- Works well for battery lugs or aftermarket ignition switch terminals
- Comes in 122 cm (4′) lengths
- Sold in 4-pack

DIAMETER	PART #
5 mm (3/16″)	2120-0912
8 mm (5/16″)	2120-0913

DIAMETER	PART #
13 mm (1/2″)	2120-0914



UNIVERSAL BLACK WIRE COVER

- Available in five sizes
- Sold in 7,6 m rolls (25′)
- For various OEM or custom applications

DESCRIPTION	PART #
3,2 mm (1/8″) ID	2120-0371
6,4 mm (1/4″) ID	2120-0372
9,5 mm (3/8″) ID	2120-0373
12,7 mm (1/2″) ID	2120-0374
19,1 mm (3/4″) ID	2120-0375



HI-TEMP SHRINK TUBES

- Professional grade, military spec, flexible polyolefin tubing
- Provides excellent protection from dirt, dust, solvents and foreign materials
- Also provides strain relief
- 3:1 shrink ratio without reduction to original length
- Use to insulate wires, connections, terminals, wire splicing and more
- Works for -55 °C (-67 °F) to 135° C (275 °F) temperatures
- Apply at 49 °C (120 °F) to 82 °C (180 °F) with a heat gun

DESCRIPTION	PART #
SHRINK TUBES	
3 mm x 122 cm (4′)	2120-1081
6 mm x 122 cm (4′)	2120-1082
3 mm/6 mm/9 mm x 122 cm (4′)	2120-1083
9 mm x 122 cm (4′)	2120-1076
12 mm x 122 cm (4′)	2120-1077

DESCRIPTION	PART #
SHRINK TUBES (CONT)	
18 mm x 122 cm (4′)	2120-1078
24 mm x 122 cm (4′)	2120-1079
9 mm/12 mm/18 mm/24 mm x 61 cm (2′)	2120-1080
SHRINK TUBE SPOOLS	
3 mm x 15,2 m (50′)	2120-1088

DESCRIPTION	PART #
SHRINK TUBE SPOOLS (CONT)	
6 mm x 15,2 m (50′)	2120-1089
9 mm x 15,2 m (50′)	2120-1084
12 mm x 15,2 m (50′)	2120-1085
18 mm x 15,2 m (50′)	2120-1086
24 mm x 15,2 m (50′)	2120-1087

WIRE LOOM TUBING



- Split wire loom allows for easy and quick installation
- Made of durable polyethylene
- Use to protect electrical wiring
- Available in 183 cm or 7,6 m lengths (6′ or 25′) in diameters 10 mm, 13 mm and 19 mm (3/8″, 1/2″ and 3/4″)

DIAMETER	183 CM (6′) PART #	7,6 M (25′) PART #
10 mm (3/8″)	2120-1027	2120-1028
13 mm (1/2″)	2120-1029	-
19 mm (3/4″)	2120-1031	-

BOOM MAT TAPE

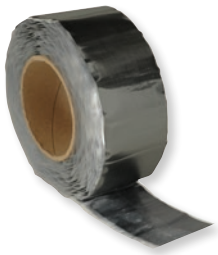

- 2 mm thick butyl with .004″ black finish
- Easy to remove clear release liner
- Perfect for covering seams/gaps, spot coverage for vibration and securing/protecting cables, wires and lines
- 50,8 mm x 6,1 m (2″ x 20′) roll

DESCRIPTION	PART #
Boom mat tape	0521-1879



HORNS AND FANFARES

- Street-legal horns and fanfares
- Easy to install; fit virtually all bikes
- Horns and fanfares are galvanized for timeless finish
- Disc horns are 100 mm; fanfares are 82 mm in diameter
- Sold each or in sets of two; see chart for details

DESCRIPTION	VOLT	FREQUENCY	PART #
HORNS			
Disc horn set	12V	340Hz & 430Hz	2107-0238
Disc horn, high tone (91 mm)	12V	430Hz	2107-0237
Disc horn, low tone (91 mm)	12V	335Hz	2107-0236
Disc horn, high tone (70 mm)	12V	430Hz	2107-0235
Disc horn, low tone (70 mm)	12V	340Hz	2107-0234

DESCRIPTION	VOLT	FREQUENCY	PART #
HORNS (CONT)			
Air compressor horn, black	12V	520Hz & 660Hz	2107-0240
Air compressor horn, chrome	12V	520Hz & 660Hz	2107-0241
Air compressor horn, black	24V	300Hz	2107-0242
FANFARES			
Fanfare set with relays	12V	410Hz & 500Hz	2107-0239

DISCLAIMER: SEE PAGE 4 FOR IMPORTANT INFORMATION REGARDING CERTAIN WARRANTY AND EMISSION CONTROL REGULATION COMPLIANCE AND NOISE REGULATION INFORMATION.

BOLD GRAY part numbers are new for 2024



ELECTRIC HORN KITS

- Includes two super-loud 118 db electric horns
- UTV/golf kit mounts to dash and works with any 12V to 48VDC system
- ATV kit mounts to handlebars
- All wiring and easy-to-follow instructions included

DESCRIPTION	PART #
UTV/golf cart kit	2107-0273



ELECTROMAGNETIC DUAL HORN KIT

- Has dual 109 dB (at 2 meters) low- and high-tone electromagnetic MARCO horns
- Kit includes two horns, mounting bracket, wire harness, relay and on/off momentary rocker switch
- Connects directly to the battery for easy installation
- For use with 12V electrical systems

DESCRIPTION	PART #
Electromagnetic horn kit	2107-0333



UNIVERSAL HORN

- Universal for street and off-road use
- Snail-type, "E" marked
- 80 mm dia. with a black body; 212 g (7,5 oz) net wt.
- Emits a loud 105 to 118 dB signal
- Wire extension included

DESCRIPTION	PART #
Universal horn	2107-0307

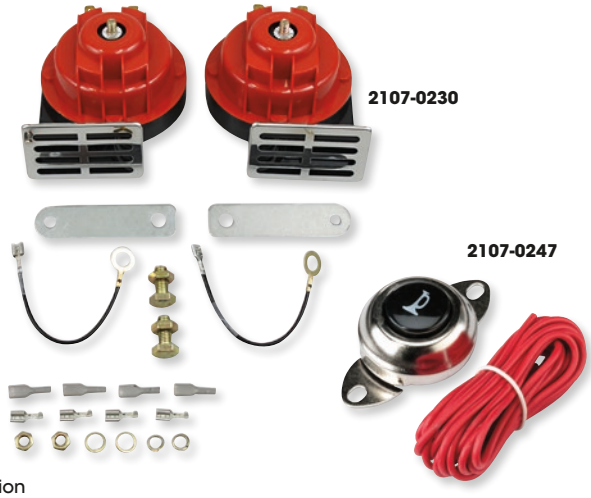

DUAL HORN

- Loud two-horn set
- Dual tone – high and low
- Zinc-plated to avoid corrosion
- Consistent sound
- Protective grille over bell to keep mud and debris out
- Easy to install, mounting brackets included
- Horn button with wires available separately

DESCRIPTION	PART #
Dual horn	2107-0230

DESCRIPTION	PART #
Horn button	2107-0247



BACK-UP ALARM

- Beeps when vehicle is in reverse
- Easy installation and mounting
- Small, space-saving design

DESCRIPTION	PART #
Back-up alarm	2107-0229

DISCLAIMER: | SEE PAGE 4 FOR IMPORTANT INFORMATION REGARDING CERTAIN WARRANTY AND EMISSION CONTROL REGULATION COMPLIANCE AND NOISE REGULATION INFORMATION.

BOLD GRAY part numbers are new for 2024

LIGHTING

Lights/LEDs/Accessories 1201-1216
Dashboard Switches/Accessories. 1217-1218
Lighting Modules/Accessories 1219
Flasher Relays 1220
Bulbs/Bulb Sockets 1220-1222





2001-2224



2001-2227



2001-2228



2001-2229

LED HEADLIGHTS/TAILLIGHTS

- Replace or upgrade your stock headlights with these new LED headlights and taillights from Moose
- Replace a broken light with a direct replacement or upgrade your halogen lights to LED
- You can even choose from a variety of options including blacked out lenses or white halo features!
- These lights will set your machine apart from the rest while offering super-bright LED performance
- Some models require wiring adapters (sold separately)

LED HEADLIGHTS

FITS MODEL	DESCRIPTION	PART #	REQUIRED ADAPTER PART #
CAN-AM			
Maverick X3 (all) 17-21	LED Headlights	**2001-2230**	-
HONDA			
Pioneer 1000 16-21 (all)	LED headlights - Clear	**2001-2329**	-
POLARIS			
Sportsman 400 11-14	LED Headlights - Chrome	**2001-2224**	**2050-0395**
	LED Headlights - Black	**2001-2225**	**2050-0395**
	LED Headlights - Black w/ LED Halo	**2001-2226**	**2050-0395**
Sportsman 450 16-19	LED Headlights - Chrome	**2001-2224**	**2050-0395**
	LED Headlights - Black	**2001-2225**	**2050-0395**
	LED Headlights - Black w/ LED Halo	**2001-2226**	**2050-0395**
Sportsman 500 11-13	LED Headlights - Chrome	**2001-2224**	**2050-0395**
	LED Headlights - Black	**2001-2225**	**2050-0395**
	LED Headlights - Black w/ LED Halo	**2001-2226**	**2050-0395**
Sportsman 550 09-14	LED Headlights - Chrome	**2001-2224**	**2050-0395**
	LED Headlights - Black	**2001-2225**	**2050-0395**
	LED Headlights - Black w/ LED Halo	**2001-2226**	**2050-0395**
Sportsman 570 14-20	LED Headlights - Chrome	**2001-2224**	**2050-0395**
	LED Headlights - Black	**2001-2225**	**2050-0395**
	LED Headlights - Black w/ LED Halo	**2001-2226**	**2050-0395**
Sportsman 800 11-14	LED Headlights - Chrome	**2001-2224**	**2050-0395**
	LED Headlights - Black	**2001-2225**	**2050-0395**
	LED Headlights - Black w/ LED Halo	**2001-2226**	**2050-0395**
Scrambler 850 (models w/ OEM LED lights) 13-19	LED Headlights - Chrome	**2001-2224**	**2050-0394**
	LED Headlights - Black	**2001-2225**	**2050-0394**
	LED Headlights - Black w/ LED Halo	**2001-2226**	**2050-0394**
Sportsman 850 09-16	LED Headlights - Chrome	**2001-2224**	**2050-0395**
	LED Headlights - Black	**2001-2225**	**2050-0395**
	LED Headlights - Black w/ LED Halo	**2001-2226**	**2050-0395**
Sportsman 850 High Lifter 16-21	LED Headlights - Chrome	**2001-2224**	**2050-0395**
	LED Headlights - Black	**2001-2225**	**2050-0395**
	LED Headlights - Black w/ LED Halo	**2001-2226**	**2050-0395**
Sportsman 1000 15-16	LED Headlights - Chrome	**2001-2224**	**2050-0395**
	LED Headlights - Black	**2001-2225**	**2050-0395**
	LED Headlights - Black w/ LED Halo	**2001-2226**	**2050-0395**
Scrambler 1000 14-20	LED Headlights - Chrome	**2001-2224**	**2050-0394**
	LED Headlights - Black	**2001-2225**	**2050-0394**
	LED Headlights - Black w/ LED Halo	**2001-2226**	**2050-0394**
POLARIS (CONT)			
Sportsman 1000 High Lifter 16-21	LED Headlights - Chrome	**2001-2224**	**2050-0395**
	LED Headlights - Black	**2001-2225**	**2050-0395**
	LED Headlights - Black w/ LED Halo	**2001-2226**	**2050-0395**
ACE 325 14-16	LED Headlights - Chrome	**2001-2224**	**2050-0395**
	LED Headlights - Black	**2001-2225**	**2050-0395**
	LED Headlights - Black w/ LED Halo	**2001-2226**	**2050-0395**
ACE 500 17-19	LED Headlights - Chrome	**2001-2224**	**2050-0395**
	LED Headlights - Black	**2001-2225**	**2050-0395**
	LED Headlights - Black w/ LED Halo	**2001-2226**	**2050-0395**
ACE 570 15-19	LED Headlights - Chrome	**2001-2224**	**2050-0395**
	LED Headlights - Black	**2001-2225**	**2050-0395**
	LED Headlights - Black w/ LED Halo	**2001-2226**	**2050-0395**
ACE 900 16	LED Headlights - Chrome	**2001-2224**	**2050-0395**
	LED Headlights - Black	**2001-2225**	**2050-0395**
	LED Headlights - Black w/ LED Halo	**2001-2226**	**2050-0395**
General 1000 (all) 16-20	LED Headlights - Chrome	**2001-2227**[1]	-
	LED Headlights - Black	**2001-2228**[1]	-
	LED Headlights - Black w/ LED Halo	**2001-2229**[1]	-
Ranger 400 10-14	LED Headlights - Chrome	**2001-2224**	**2050-0395**
	LED Headlights - Black	**2001-2225**	**2050-0395**
	LED Headlights - Black w/ LED Halo	**2001-2226**	**2050-0395**
Ranger 500 09-13	LED Headlights - Chrome	**2001-2224**	**2050-0395**
	LED Headlights - Black	**2001-2225**	**2050-0395**
	LED Headlights - Black w/ LED Halo	**2001-2226**	**2050-0395**
Ranger 570 14-21	LED Headlights - Chrome	**2001-2224**	**2050-0395**
	LED Headlights - Black	**2001-2225**	**2050-0395**
	LED Headlights - Black w/ LED Halo	**2001-2226**	**2050-0395**
Ranger 700 09	LED Headlights - Chrome	**2001-2224**	**2050-0395**
	LED Headlights - Black	**2001-2225**	**2050-0395**
	LED Headlights - Black w/ LED Halo	**2001-2226**	**2050-0395**
Ranger 800 10-16	LED Headlights - Chrome	**2001-2224**	**2050-0395**
	LED Headlights - Black	**2001-2225**	**2050-0395**
	LED Headlights - Black w/ LED Halo	**2001-2226**	**2050-0395**
Ranger 900 Diesel 11-14	LED Headlights - Chrome	**2001-2224**	**2050-0395**
	LED Headlights - Black	**2001-2225**	**2050-0395**
	LED Headlights - Black w/ LED Halo	**2001-2226**	**2050-0395**

[1] Adapter kit included w/ headlight.

LED HEADLIGHTS/TAILLIGHTS continued on next page.

BOLD GRAY part numbers are new for 2024

LED HEADLIGHTS/TAILLIGHTS (CONT)

LED HEADLIGHTS (CONT)

FITS MODEL	DESCRIPTION	PART #	REQUIRED ADAPTER PART #
POLARIS (CONT)			
Ranger ETX 15-16	LED Headlights - Chrome	**2001-2224**	**2050-0395**
	LED Headlights - Black	**2001-2225**	**2050-0395**
	LED Headlights - Black w/ LED Halo	**2001-2226**	**2050-0395**
Ranger EV 15-21	LED Headlights - Chrome	**2001-2224**	**2050-0395**
	LED Headlights - Black	**2001-2225**	**2050-0395**
	LED Headlights - Black w/ LED Halo	**2001-2226**	**2050-0395**
RZR 570 (models w/ OEM halogen lights) 12-21	LED Headlights - Chrome	**2001-2224**	**2050-0395**
	LED Headlights - Black	**2001-2225**	**2050-0395**
	LED Headlights - Black w/ LED Halo	**2001-2226**	**2050-0395**
RZR 570 (models w/ OEM LED lights) 12-21	LED Headlights - Chrome	**2001-2224**	**2050-0394**
	LED Headlights - Black	**2001-2225**	**2050-0395**
	LED Headlights - Black w/ LED Halo	**2001-2226**	**2050-0395**
RZR 800 08-10	LED Headlights - Chrome	**2001-2224**	**2050-0395**
	LED Headlights - Black	**2001-2225**	**2050-0395**
	LED Headlights - Black w/ LED Halo	**2001-2226**	**2050-0395**
RZR 800 (models w/ OEM LED lights) 11-14	LED Headlights - Chrome	**2001-2224**	**2050-0394**
	LED Headlights - Black	**2001-2225**	**2050-0394**
	LED Headlights - Black w/ LED Halo	**2001-2226**	**2050-0394**
RZR 900 11-14	LED Headlights - Chrome	**2001-2224**	**2050-0394**
	LED Headlights - Black	**2001-2225**	**2050-0394**
	LED Headlights - Black w/ LED Halo	**2001-2226**	**2050-0394**
RZR 900 (all) 15-20	LED Headlights - Chrome	**2001-2227**[1]	-
	LED Headlights - Black	**2001-2228**[1]	-
RZR RS1 18-21	LED Headlights - Chrome	**2001-2227**[1]	-
	LED Headlights - Black	**2001-2228**[1]	-
RZR 1000 (all except Pro XP 20) 14-20	LED Headlights - Chrome	**2001-2227**[1]	-
	LED Headlights - Black	**2001-2228**[1]	-
RZR Turbo (all) 16-21	LED Headlights - Chrome	**2001-2227**[1]	-
	LED Headlights - Black	**2001-2228**[1]	-

[1] Adapter kit included w/ headlight.



2001-2231

LED SIGNATURE LIGHTS

FITS MODEL	DESCRIPTION	PART #
CAN-AM		
Maverick X3 17-21 (all)	Pair	**2001-2231**



2001-2244

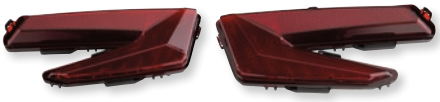

2001-2242



2001-2243



2001-2238



2001-2233

LED TAILLIGHTS

FITS MODEL	DESCRIPTION	PART #
CAN-AM		
Outlander 450 17-19	Red (pr.)	**2001-2244**
Outlander 500 13-15	Red (pr.)	**2001-2244**
Outlander 570 16-22	Red (pr.)	**2001-2244**
Outlander 650 13-22	Red (pr.)	**2001-2244**
Outlander 800 12-15	Red (pr.)	**2001-2244**
Outlander 850 16-22	Red (pr.)	**2001-2244**
Outlander 1000 12-22	Red (pr.)	**2001-2244**
Renegade 500 13-15	Red (pr.)	**2001-2244**
Renegade 570 16-22	Red (pr.)	**2001-2244**
Renegade 650 18-22	Red (pr.)	**2001-2244**
Renegade 800 12-15	Red (pr.)	**2001-2244**
Renegade 850 16-22	Red (pr.)	**2001-2244**
Renegade 1000 12-22	Red (pr.)	**2001-2244**
Commander 800 11-20	Red (pr.)	**2001-2244**
Commander 1000 11-20	Red (pr.)	**2001-2244**
Maverick 1000 (except X3) 13-18	Red (pr.)	**2001-2244**
Maverick X3 17-19 (all)	Red (pi.)	**2001-2242**
	Black (pi.)	**2001-2243**
POLARIS		
Sportsman 850 17-21	Black (pi.)	**2001-2235**
	Middle taillight - red	**2001-2236**
	Middle taillight - black	**2001-2237**
Sportsman 1000 17-21	Black (pi.)	**2001-2235**
	Middle taillight - red	**2001-2236**
	Middle taillight - black	**2001-2237**
ACE 900 17-19	Black (pi.)	**2001-2235**
General 1000 16-21	Red (pr.)	**2001-2240**
	Black (pr.)	**2001-2241**
Ranger 400 11-14 (Midsize)	Red (pr.)	**2001-2238**
Ranger 500 11-13, 17-21 (Midsize)	Red (pr.)	**2001-2238**
Ranger 570 Midsize 14-21	Red (pr.)	**2001-2238**

FITS MODEL	DESCRIPTION	PART #
POLARIS (CONT)		
Ranger 570 Fullsize 15-21	Red(pr.)	**2001-2240**
	Black(pr.)	**2001-2241**
Ranger 800 Midsize 13-14	Red (pr.)	**2001-2238**
Ranger 900 XP 14-19	Red(pr.)	**2001-2240**
	Black (pr.)	**2001-2241**
Ranger 1000 XP 17	Red (pr.)	**2001-2240**
	Black (pr.)	**2001-2241**
Ranger 1000 Diesel 15-18	Red (pr.)	**2001-2240**
	Black (pr.)	**2001-2241**
Ranger ETX 15-16 (Midsize)	Red (pr.)	**2001-2238**
Ranger EV 10-20 (Midsize)	Red (pr.)	**2001-2238**
RZR 900 (all models) 15-20	Red (pi.)	**2001-2232**
	Black (pi.)	**2001-2233**
RZR 1000 (all models) 14-18	Red (pi.)	**2001-2232**
	Black (pi.)	**2001-2233**
RZR 1000 (all models except Pro XP 20) 19-20	Black (pi.)	**2001-2235**
	Middle taillight - red	**2001-2236**
	Middle taillight - black	**2001-2237**
RZR-S 1000 (60" models only) 19-21	Red (pi.)	**2001-2232**
	Black (pi.)	**2001-2233**
RZR Turbo (all models except 18 Turbo S) 16-18	Red (pi.)	**2001-2232**
	Black (pi.)	**2001-2233**
RZR Turbo S 18-21	Black (pi.)	**2001-2235**
	Middle taillight - red	**2001-2236**
	Middle taillight - black	**2001-2237**
RZR Turbo (all models) 19-21	Black (pi.)	**2001-2235**
	Middle taillight - red	**2001-2236**
	Middle taillight - black	**2001-2237**
RZR RS1 18-21	Middle taillight - red	**2001-2236**
	Middle taillight - black	**2001-2237**

BOLD GRAY part numbers are new for 2024



2001-2521

HALOGEN HEADLIGHTS

- Replace your broken stock headlights with these halogen headlights from Moose
- Direct replacement
- Sold each or in pairs (see chart)

FITS MODEL	DESCRIPTION	PART #
POLARIS		
ACE 325 14-16	Headlights in front bumper (pr.)	2001-2521
ACE 500 17-19	Headlights in front bumper (pr.)	2001-2521
ACE 570 15-19	Headlights in front bumper (pr.)	2001-2521
ACE 900 16	Headlights in front bumper (pr.)	2001-2521
ACE 900 17-19	Headlights in front bumper (pr.)	2001-2522
Ranger 400 10-14	Headlights in front bumper (pr.)	2001-2521
Sportsman 400 05	Headlight on handlebars (ea.)	2001-2519
Sportsman 400 HO 11-14	Headlight on handlebars (ea.)	2001-2519
	Headlights in front bumper (pr.)	2001-2521
Sportsman 450 06-07	Headlight on handlebars (ea.)	2001-2519
Sportsman 450 HO 16-17	Headlight on handlebars (ea.)	2001-2519
	Headlights in front bumper (pr.)	2001-2521
Sportsman 450 HO 18-20	Headlights in front bumper (pr.)	2001-2521
Sportsman 450 HO 21-22	Headlights in front bumper (pr.)	2001-2522
Ranger 500 09-13	Headlights in front bumper (pr.)	2001-2521
Sportsman 500 05-10	Headlight on handlebars (ea.)	2001-2519
Sportsman 500 HO 11-13	Headlight on handlebars (ea.)	2001-2519
	Headlights in front bumper (pr.)	2001-2521
Sportsman 550 09-14	Headlights in front bumper (pr.)	2001-2521
Ranger 570 (all except 15-16 Fullsize) 14-22	Headlights in front bumper (pr.)	2001-2521
Ranger 570 Fullsize 15-16	Headlights in front bumper (pr.)	2001-2520
RZR 570 12-22	Headlights in front bumper (pr.)	2001-2521
Sportsman 570 (all except SP) 14-17	Headlight on handlebars (ea.)	2001-2519
	Headlights in front bumper (pr.)	2001-2521
Sportsman 570 (all) 18-20	Headlights in front bumper (pr.)	2001-2521
Sportsman 570 SP 15-20	Headlights in front bumper (pr.)	2001-2521
Sportsman 570 (all standard chassis models) 21-22	Headlights in front bumper (pr.)	2001-2522
Sportsman 570 (X2, Touring, 6x6 models) 21-22	Headlights in front bumper (pr.)	2001-2521
Sportsman 600 05	Headlight on handlebars (ea.)	2001-2519
Ranger 700 09	Headlights in front bumper (pr.)	2001-2521
Sportsman 700 05-08	Headlight on handlebars (ea.)	2001-2519
Ranger 800 10-14	Headlights in front bumper (pr.)	2001-2521
RZR 800 08-10	Headlights in front bumper (pr.)	2001-2521
Sportsman 800 05-10	Headlight on handlebars (ea.)	2001-2519
Sportsman 800 11-14	Headlight on handlebars (ea.)	2001-2519
	Headlights in front bumper (pr.)	2001-2521
Sportsman 850 09-16	Headlights in front bumper (pr.)	2001-2521
Sportsman 850 17-22	Headlights in front bumper (pr.)	2001-2522
Sportsman 850 High Lifter and Touring 16-22	Headlights in front bumper (pr.)	2001-2521
Ranger 900 XP 13-19	Headlights in front bumper (pr.)	2001-2520
Sportsman 1000 XP 15	Headlights in front bumper (pr.)	2001-2521
Sportsman 1000 High Lifter and Touring 16-22	Headlights in front bumper (pr.)	2001-2521
Sportsman ETX 15	Headlights in front bumper (pr.)	2001-2521
Ranger 1000 XP 15-18	Headlights in front bumper (pr.)	2001-2520
Ranger 1000 Diesel 15-18	Headlights in front bumper (pr.)	2001-2520
Ranger HST 15-17	Headlights in front bumper (pr.)	2001-2520
Ranger Brutus 13-18	Headlights in front bumper (pr.)	2001-2520
Ranger Pro-XD 19-22	Headlights in front bumper (pr.)	2001-2520
Ranger EV 10-14	Headlights in front bumper (pr.)	2001-2521

BOLD GRAY part numbers are new for 2024



2001-2514

HALOGEN TAILLIGHTS

- Replace your broken stock taillights with these halogen taillights from Moose
- Direct replacement
- Blacked out or red lenses available for some models
- Sold each or in pairs (see chart)

FITS MODEL	DESCRIPTION	PART #
CAN-AM		
Outlander 500 13-15	Red (pr.)	2001-2514
Renegade 500 13-15	Red (pr.)	2001-2514
Outlander 570 16-22	Red (pr.)	2001-2514
Renegade 570 16-22	Red (pr.)	2001-2514
Outlander 650 13-22	Red (pr.)	2001-2514
Renegade 650 18-22	Red (pr.)	2001-2514
Commander 800 11-20	Red (pr.)	2001-2514
Outlander 800 12-15	Red (pr.)	2001-2514
Renegade 800 12-15	Red (pr.)	2001-2514
Outlander 850 16-22	Red (pr.)	2001-2514
Renegade 850 16-22	Red (pr.)	2001-2514
Commander 1000 11-20	Red (pr.)	2001-2514
Maverick 1000 (except X3) 13-18	Red (pr.)	2001-2514
Outlander 1000 12-22	Red (pr.)	2001-2514
Renegade 1000 12-22	Red (pr.)	2001-2514
HONDA		
Recon 250 05-22	Red (ea.)	2001-2515
	Black (ea.)	2001-2516
TRX 250EX, 250X 07-22	Red (ea.)	2001-2515
	Black (ea.)	2001-2516
TRX 300EX, 300X 07-09	Red (ea.)	2001-2515
	Black (ea.)	2001-2516
TRX 400X 09-14	Red (ea.)	2001-2515
	Black (ea.)	2001-2516
Rancher 420 (all) 07-13	Red (ea.)	2001-2517
	Black (ea.)	2001-2518
Rancher 420 (Independent Rear Suspension) 14-22	Red (ea.)	2001-2517
	Black (ea.)	2001-2518
Rancher 420 (Solid Rear Axle) 14-22	Red (ea.)	2001-2515
	Black (ea.)	2001-2516
Foreman 500 07-11	Red (ea.)	2001-2515
	Black (ea.)	2001-2516
Foreman 500 12-13	Red (ea.)	2001-2517
	Black (ea.)	2001-2518
Foreman 500 14-19	Red (ea.)	2001-2515
	Black (ea.)	2001-2516
Foreman Rubicon 500 07-14	Red (ea.)	2001-2515
	Black (ea.)	2001-2516
Foreman Rubicon 500 15-19	Red (ea.)	2001-2517
	Black (ea.)	2001-2518
Foreman/Rubicon 520 (all) 20-22	Red (ea.)	2001-2515
	Black (ea.)	2001-2516
Pioneer 500 15-22	Red (ea.)	2001-2515
	Black (ea.)	2001-2516
MUV 700 Big Red 09-13	Red (ea.)	2001-2515
	Black (ea.)	2001-2516
TRX 700XX 08-09	Red (ea.)	2001-2515
	Black (ea.)	2001-2516

FITS MODEL	DESCRIPTION	PART #
POLARIS		
ACE 150 17-21	Red (ea.)	2001-2527
ACE 325 15-16	Red (pr.)	2001-2523
Sportsman 400 05	Red (pr.)	2001-2524
Outlaw 450 09-10	Red (ea.)	2001-2527
Sportsman 450 06-07	Red (pr.)	2001-2524
Sportsman 450 HO 16-20	Red (pr.)	2001-2523
ACE 500 17-19	Red (pr.)	2001-2523
Sportsman 500 06-08	Red (pr.)	2001-2524
Sportsman 500 09-13	Red (pr.)	2001-2523
Outlaw 525 09-11	Red (ea.)	2001-2527
Sportsman 550 09-14	Red (pr.)	2001-2524
ACE 570 15-19	Red (pr.)	2001-2523
RZR 570 12-22	Red (pr.)	2001-2523
Sportsman 570 (all) 14-20	Red (pr.)	2001-2523
Sportsman 570 SP 15-19	Red (pr.)	2001-2524
Sportsman 570 Touring 21-22	Red (pr.)	2001-2523
Sportsman 600 05	Red (pr.)	2001-2524
Sportsman 700 05-07	Red (pr.)	2001-2524
RZR 800 08	Red (pr.)	2001-2524
RZR 800 09-14	Red (pr.)	2001-2523
Sportsman 800 05-08	Red (pr.)	2001-2524
Sportsman 800 09-14	Red (pr.)	2001-2523
Scrambler 850 13-22	Red (ea.)	2001-2527
Sportsman 850 (all) 09-14	Red (pr.)	2001-2524
Sportsman 850 (all) 13-16	Red (pr.)	2001-2523
Sportsman 850 High Lifter and Touring 17-22	Red (pr.)	2001-2523
RZR 900 11-14	Red (pr.)	2001-2523
RZR PRO-XP (all) 20-21	Black (pr.)	2001-2526
Ranger 1000 18-22 (all except Crew 18)	Red (pr.)	2001-2525
Scrambler 1000 14-22	Red (ea.)	2001-2527
Sportsman 1000 (all) 15-16	Red (pr.)	2001-2523
Sportsman 1000 High Lifter and Touring 17-22	Red (pr.)	2001-2523
YAMAHA		
BearTracker 250 02-04	Red (ea.)	2001-2513
Bruin 250 05-06	Red (ea.)	2001-2513
Bruin 350 04-06	Red (ea.)	2001-2513
Grizzly 350 07-14	Red (ea.)	2001-2513
Wolverine 350 02-05	Red (ea.)	2001-2513
Big Bear 400 02-12	Red (ea.)	2001-2513
Kodiak 400 02-06	Red (ea.)	2001-2513
Grizzly 450 07-17	Red (ea.)	2001-2513
Kodiak 450 03-06	Red (ea.)	2001-2513
Rhino 450 06-09	Red (ea.)	2001-2513
Grizzly 660 02-08	Red (ea.)	2001-2513
Rhino 660 04-07	Red (ea.)	2001-2513
Rhino 700 08-13	Red (ea.)	2001-2513
Viking 700 14-22	Red (ea.)	2001-2513
Wolverine 700 16-18	Red (ea.)	2001-2513

BOLD GRAY part numbers are new for 2024



2001-2391





2001-2393



2001-2395



2001-2396

SINGLE ROW LED LIGHT BARS

- 6,000K white Philips-built CREE chipset - 5 watt LEDs
- 50,000+ hour life expectancy
- Power input configured for 11-24VDC applications
- IP67 waterproof: Military style breather for maximum moisture control
- Extruded aluminum construction with automotive-grade epoxy sealant
- Polycarbonate lens (scratch- and impact-resistant) with 5D magnifying glass to maximize efficiency
- Combo Spot/Flood (80/20) beam for the most versatile use
- Kit includes light bar, mounting brackets, stainless hardware, deluxe wiring harness with DT sealer connectors, relay, fuse, ring terminals and lighted knock-out style in-dash rocker switch
- Pod kit PART #2001-2396 has dual output wires and dual DT connectors to each pod light

SIZE	WATTAGE	AMPS	LUMENS	LEDS	PART #
20,5 cm (8")	30	2,2	3050	6	**2001-2391**
30,5 cm (12")	50	3,7	5350	10	**2001-2392**
56 cm (22")	100	7,4	10400	20	**2001-2393**
81 cm (32")	150	11,1	15250	30	**2001-2394**
107 cm (42")	200	14,8	20150	40	**2001-2395**
76 mm (3")	20X2	3,0	1800 (ea.)	4 (ea.)	**2001-2396**

REPLACEMENT PARTS

DESCRIPTION	PART #
Repl. light bar switch	2106-0586

DESCRIPTION	PART #
Repl. light bar wiring	2106-0587



61 CM (24") REAR MOUNT UTV CHASE LIGHT BAR

- High-visibility strobing amber LEDs with solid red LEDs provide excellent rear facing visibility, even in the most dusty and snowy conditions
- 61 cm (24") length allows better flexibility in mounting on almost any UTV
- Comes with a knockout type lighted rocker switch that controls strobing pattern and allows for an OEM looking in dash installation
- Strobing amber color is user-switchable in three different strobing patterns to allow user customization and has memory to stay on a strobe setting after powering off

DESCRIPTION	PART #
61 cm (24") Rear Mount UTV Chase Light Bar	2040-2987

2001-2613



BLACK-OUT SERIES

LED LIGHT BARS

- High-efficiency Osram LED chips with the latest technology
- The indirect light system provides more exact placement of light
- A combo beam provides spotlight performance and flood light on each end of the light bar
- Blackout series provides ultra-smooth appearance with no exposed fasteners on the surface
- The kit includes end mount and sliding adjustable mounts, wiring harness and in dash backlit rocker switch with DT connectors and in-dash rocker switch
- 6000k bright white light output for superior performance and most usable light
- IP68 rated waterproof military grade breather

SIZE	WATTAGE	AMPS	LUMENS	LEDS	PART #
18 cm (7")	60	4,7	5.100	12	2001-2613
33 cm (13")	120	9,4	10.200	24	2001-2614
54,5 cm (21,5")	200	14,1	16.800	36	2001-2615
76 cm (30")	300	23,6	25.600	60	2001-2616
102 cm (40")	400	31,5	34.000	80	2001-2617
76 mm (3")	40X2W	3,1	4.800	4	2001-2618

BOLD GRAY part numbers are new for 2024



2001-2683



2001-2684

MOOSE UTILITY DIVISION

GREEN SERIES SINGLE ROW LED LIGHT BARS

- Extremely bright green light; LED green ideal for fishing and hunting
- Combination spot/flood (80/20) beam for versatile usage
- Kit includes light bar, stainless hardware, deluxe wiring harness with DT sealer connectors, fuse, mounting brackets, relay, ring terminals and lighted knock-out style in-dash rocker switch
- Polycarbonate lens (impact and scratch resistance) with 5D magnifying glass to maximize efficiency on the road
- IP67 waterproof; Military style breather offers optimal moisture control
- 50.000+ hour life expectancy
- 6.000k white Phillips-built CREE chipset- 5 W LEDs
- Extruded aluminum construction with automotive-grade epoxy sealant
- Comes in dual square and bar mount/LED options

DESCRIPTION	PART #
Bar shape and mount	2001-2683

DESCRIPTION	PART #
Square pair shape and mount	2001-2684





MOOSE UTILITY DIVISION

FANG ACCENT LED LIGHTS

FOR POLARIS RZR TURBO S 18-21, RZR TURBO 19-21, RZR 1000 XP 19-21

- Direct replacement clear LED accent lights
- Simple, direct plug-and-play installation
- Sold as a pair for left and right side
- Replace Polaris OEM #s 2414087, 2414088

DESCRIPTION	PART #
Accent lights	2001-2369



2001-2440

MOOSE RACING

RZR LED TURN SIGNAL KITS

FOR POLARIS RZR XP1000 & 4 19-20, RZR XP TURBO & 4 19-21 AND RZR XP TURBO S & 4 18-20

- Easy installation, just plugs and play
- High-quality ABS with a good seal, ensure a long life span

DESCRIPTION	PART #
LED turn signal kit, white	2001-2440

DESCRIPTION	PART #
LED turn signal kit, Bluetooth	2001-2441

BOLD GRAY part numbers are new for 2024



2040-2447



2040-1273

BEACON LIGHT

- Heavy-duty magnetic base
- 366 cm (12') power cord
- 12VDC 8W
- Extension pole, PART #2040-1273 (sold separately)

DESCRIPTION	PART #
Beacon light	2040-2447

DESCRIPTION	PART #
Extension pole	2040-1273



QUICK-RELEASE FLAG MOUNT

- Manufactured from billet aluminum
- Works with any LED Whip It Light Rod
- Quick-release pin makes removing any whip easy

DESCRIPTION	PART #
Quick-release flag mount	0521-1897



UTV STREET KIT WITH ROCKER SWITCHES

- LED back-lit rocker switches to control your horn, hazard and turn signal functions
- Includes three-gang mounting bracket, and comes pre-wired 100% plug-n-play
- Switches can be mounted just about anywhere on the dash (together or separately)
- Especially useful when installing on UTVs that do not have an exposed steering column (for steering column mounted switch see kit PART #2020-1752)
- Badlands Turn Signal Module with built-In load equalizer, run/brake/turn and 11-second auto-canceling features included
- Conveniently converts your stock taillights to run/brake/turn signals, while adding six stylish LED signal lights to the front for run/turn
- Six LED front run/turn signal lights
- LED-lit license plate mounting bracket with hardware
- Snail-style horn (115 dB) with mounting bracket and hardware
- Complete wiring harness – all main wires cut to length and connectors installed, (minimal splicing/ crimping required)
- Connectors, terminals, mounting hardware and wire ties
- Complete detailed/ illustrated instructions

NOTE: Converting off-road vehicles is not legal in all states. Check local regulations for specific requirements in your area.

DESCRIPTION	PART #
UTV street kit with rocker switches	2020-1883



UTV STREET KIT WITH STEERING COLUMN TURN SIGNAL

- You get the complete kit with all the problems worked out for you – just follow the detailed/illustrated instructions and have a high-quality, professional installation
- Kit utilizes the stock headlight and taillight assemblies for a clean, factory appearance and includes:
- Steering column-mounted turn signal switch with integrated horn button
- Electronic flasher
- Four LED signal lights
- Complete wiring harnesses – all wires cut to length and connectors installed
- Snap-plug terminals
- Wire ties
- Complete detailed/illustrated instructions

NOTE: Converting off-road vehicles is not legal in all states. Check local regulations for specific requirements in your area.

DESCRIPTION	PART #
UTV street kit	2020-1752

ELITE SERIES CUBE LIGHT MOUNTS

- Custom clamp system included
- Mount to left and/or right
- Custom angle adjustments
- Sold in pairs

DESCRIPTION	PART #
Elite Series Cube Light Mounts	2001-2491



BOLD GRAY part numbers are new for 2024

ROWC POWERSPORTS









2010-1467



2001-2499





2040-2897

NEUTRINO 2 LED LIGHTS

HEADLIGHTS

- All new construction and housing with detachable halos (white halo ring included in kit)
- E-mark for both high and low beams
- Interchangeable HALO-rings available, allowing you to customize the color (rings sold separately)
- 12V; 30W low beam and 40W high beam
- Water sealed connectors
- Impact-resistant lens

NOTE: PART# 2001-2499 does not fit G2L chassis.

NOTE: PART# 2001-2499 requires purchase of hardware kit for installation.

REAR LIGHTS

- One of the only high quality purpose-built rear lights for Can-Am G2 models
- Kit includes four rear lights (two big and two small lights)
- Mounts right in with OE cable harness with all OE functions (brake, turn signal and driving light)

NOTE: Does not fit L/G2L chassis

NOTE: Do not use a high-pressure washer directly on the lights which may cause unwanted water ingress

FITS MODEL	HEADLIGHTS PART #	REAR LIGHTS PART #	HARDWARE KIT PART #
CAN-AM			
Maverick X3 Turbo 17-22	2001-2742	**2010-1467**	-
Outlander 500 Max (G2) 12-15	**2001-2499**	**2010-1467**	**2040-2897**
Outlander 570 (G2) 15-22	2001-2742	**2010-1467**	-
	2001-2499	**2010-1467**	**2040-2897**
Outlander 650 XMR (G2) 16-22	2001-2742	**2010-1467**	-
	2001-2499	**2010-1467**	**2040-2897**
Outlander 650/Max (G2) 12-22	2001-2742	**2010-1467**	-
	2001-2499	**2010-1467**	**2040-2897**
Outlander 800 Max 12-22	**2001-2499**	**2010-1467**	**2040-2897**
Outlander 850/Max/XMR (G2) 16-22	2001-2742	**2010-1467**	-
	2001-2499	**2010-1467**	**2040-2897**

FITS MODEL	HEADLIGHTS PART #	REAR LIGHTS PART #	HARDWARE KIT PART #
CAN-AM (CONT)			
Outlander 1000/Max/XMR/XXC (G2) 12-22	2001-2742	**2010-1467**	-
	2001-2499	**2010-1467**	**2040-2897**
Renegade 500 12-22	2001-2743	-	-
	2001-2499	**2010-1467**	**2040-2898**
Renegade 570 (G2)/570 XMR 16-22	2001-2743	-	-
	2001-2499	**2010-1467**	**2040-2898**
Renegade 800 (G2) 16-22	2001-2743	-	-
	2001-2499	**2010-1467**	**2040-2898**
Renegade 850 (G2) 17-22	2001-2743	-	-
	2001-2499	**2010-1467**	**2040-2898**
Renegade 850 XMR (G2) 16-22	2001-2743	-	-
	2001-2499	**2010-1467**	**2040-2898**

2001-2494



2001-2495



2001-2496



2001-2497



2001-2498



REPLACEMENT LIGHTS AND ACCESSORIES

COLOR	PART #
HALO LIGHTS	
Blue	**2001-2494**
Green	**2001-2495**
Purple/Pink	**2001-2496**

COLOR	PART #
HALO LIGHTS (CONT)	
Red	**2001-2497**
Yellow	**2001-2498**

COLOR	PART #
ACCESSORIES	
Spare connector cable	**2040-2899**

BOLD GRAY part numbers are new for 2024

RIVCO



2001-2594



2001-2596



2001-2595

DUAL COLOR LED LIGHT BARS

- Select from white or amber with the flip of a switch
- IP67 waterproof
- 30 degree/60 degree combo
- Aluminum housing
- Harness and switch included

DIMENSIONS	LUMENS	PART #
35,5 cm x 209 mm x 222 (14" x 8.25" x 8.75")	4900	2001-2594
55,8 cm x 127 mm x 127 mm (22" x 5" x 5")	8400	2001-2596

DIMENSIONS	LUMENS	PART #
81,2 cm x 127 mm x 127 mm (32" x 5" x 5")	12000	2001-2595
106,6 cm x 127 mm x 120,6 mm (42" x 5" x 4.75")	18000	2001-2597



2001-1729



2001-1730

LED LIGHT BARS

- 6000K color temperature
- 30°/60° combo
- IP67 waterproof, aluminum housing
- 30.000-50.000-hour service life
- Universal fit with multiple applications using the provided hardware

DIMENSIONS	LUMENS	WATTAGE	PART #
122 cm x 178 mm x 178 mm (48" x 7" x 7")	22100	260	**2001-1729**

DIMENSIONS	LUMENS	WATTAGE	PART #
45,5 cm x 127 mm x 127 mm (18" x 5" x 5")	7200	80	**2001-1730**



2001-1378



2001-1379

SPOT/FLOOD LIGHTS

- 6000K color temperature
- 30°/60° combo
- Aluminum housing
- 30.000-hour service life

DIMENSIONS	LUMENS	WATTAGE	PART #
305 mm x 76,2 mm x 63,5 mm (12" x 3" x 2,5")	5040	72	**2001-1378**

DIMENSIONS	LUMENS	WATTAGE	PART #
79 cm x 63,5 mm x 95,3 mm (31" x 2,5" x 3,75")	13600	160	**2001-1379**



ROLL CAGE MOUNTED LED LIGHTS

- 6000K light output; 12000 total Lumens
- Fit applications with 38 mm - 51 mm (1,5" - 2") tubes
- IP68 waterproof rating
- Sold in pairs

DESCRIPTION	PART #
Roll cage mounted LED lights	**2001-2302**

BOLD GRAY part numbers are new for 2024

RIVCO

COLOR LED POD LIGHTS

- Select from white or amber with the flip of a switch (Part #2001-2598)
- Select from white or green with the flip of a switch (Part #2001-2610)
- 8000 lumens per set
- IP68 waterproof
- Aluminum housing
- Harness and switch included
- Sold in pairs

2001-2598



DESCRIPTION	PART #
Amber/white LED	2001-2598

DESCRIPTION	PART #
White/green LED	2001-2610

RIVCO

LED LIGHT PODS

- 6000K light output; 6000 total Lumens
- IP68 waterproof rating
- Sold in pairs



DESCRIPTION	PART #
LED light pods	2001-2301



RIVCO

LED SPOTLIGHTS

- Waterproof
- 30.000-hour service life
- 6000K color temperature
- 30° spotlight
- PMMA lens
- Aluminum housing
- Sold in pairs

DIMENSIONS	LUMENS	WATTAGE	PART #
108 mm x 108 mm x 63,5 mm (4,25" x 4,25" x 2,5")	6400 lumens	48	2001-1375



RIVCO

LIGHT BAR BRACKETS

FOR POLARIS

- Laser cut from 11-gauge steel
- Powdercoated for superior protection
- Easy installation using factory holes
- Sold as a pair

FITS MODEL	PART #
RZR 900S 15-23	2001-2493
RZR XP900 11-14	2001-2493
RZR 1000S 16-21	2001-2493
RZR XP1000 14-23	2001-2493
General 16-23	2001-2493



CHRIS PRODUCTS

LED LIGHT BAR

- Three-function LED light bar emits red when activated (running light, stop light, right and left turn signals)
- 140 cm (55") wire length
- 38 cm x 38 mm x 22 mm (15" x 1,5" x 7/8")
- Polycarbonate base
- Sold each

DESCRIPTION	PART #
Red lens/black base	2040-1031

BOLD GRAY part numbers are new for 2024



2040-2895



2040-2896

J.W. SPEAKER

TRAIL 6 SPORT KIT

- Compact, powerful and easy-to-mount custom lighting solution
- Designed specifically for off-road applications where extra light is needed
- Sealed to IP67 and IP69K standards against dust and water
- Includes two lights, universal brackets, three sets of interchangeable lenses, mounting hardware and wiring harnesses

DESCRIPTION	PART #
Trail 6 Sport kit	2040-2895

- Spot, Medium flood and Wide flood lenses
- Additional light available separately

DESCRIPTION	PART #
Trail 6 Sport light	2040-2896

2001-1559



J.W. SPEAKER

14,5 CM (5,75") EVOLUTION LED HEADLIGHTS

- Replacement for PAR46 sealed-beam headlights
- Combined high and low beam functions
- Daytime running light and front position functions utilize an outer ring at high intensities
- Model 8631 has a turn signal that also utilizes the outer ring
- Designed to increase beam intensity by 50%
- Easy plug-and-play installation

DESCRIPTION	PART #
Model 8630	2001-1559

- Die-cast aluminum housing with a black powdercoat finish
- 1000 lumen output (high beam), 630 lumen output (low beam)

DESCRIPTION	PART #
Model 8631	2001-1560





2020-1975





2020-1974

KOSO Feel The Speed

ECE Type Approved

Z4 LED INDICATOR LIGHT

- 12V/2,2W
- Available in matte black
- M8 x 125 thread
- Measures 24 mm x 112 mm
- ECE approved
- Sold each

DESCRIPTION	PART #
Z4 LED indicator light	2020-1973

KOSO Feel The Speed

ECE Type Approved

SONIC LED INDICATOR LIGHTS

- 12V/2,3W
- Available in matte black
- Thread size: M8 x 20 mm
- Measures 24 mm L x 100 mm W x 22 mm H
- ECE approved
- Sold each

DESCRIPTION	PART #
Front light	2020-1975
Rear light and brake light function	2020-1974

BOLD GRAY part numbers are new for 2024

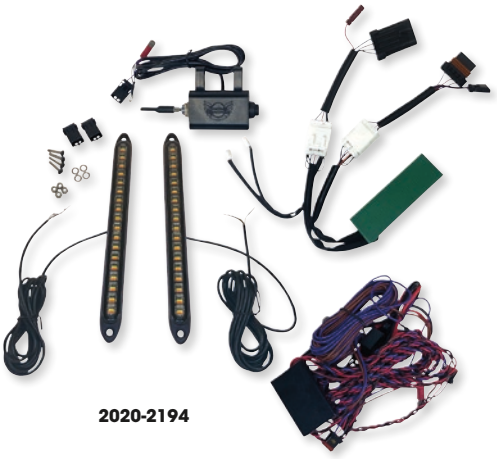

2020-2194



2020-2149

LED TURN SIGNAL KITS

- Four 31,75 mm (1,25") amber LED turn signals
- Four-way hazard flasher and switch
- Turn signal flasher and switch
- Two green LED turn signal indicators
- Complete easy to install wiring harness with fuse and switches
- Universal, works on all 12VDC systems

FITS MODEL	PART #
POLARIS	
General 1000/General XP 1000 18-24	2020-2194
RZR XP 1000/4 XP 17-18	2020-2149
RZR XP 1000/4 15-17, XP 1000 15-18, 900 4x4 15-19, S900 15-20, 4/XP 1000/Turbo 16-18, S 1000 16-20, XP Turbo/S4/4 XP 18, S 900 Premium 20	2020-2150

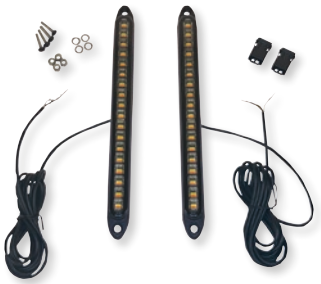



FRONT LED TURN SIGNALS

- 18 LEDs illuminate function as bright white running lights
- Flash as a DOT compliant amber turn signals when activated
- When the turn signal is activated, the white light remains off to provide a full contrast left and right turn signals
- Mounts to the vehicle with provided hardware and double-sided tape for added security
- 2 m (6') wire leads exit the back center of each unit and are pinned for use with provided quick connectors
- Require the use of Custom Dynamics SXS Turn Signal Module PART #2050-0449 and SXS Turn Signal Switch PART# 2106-0582 (sold separately) for complete turn signal function
- Sold in pairs
- DOT compliant
- Work with 12V DC systems

DESCRIPTION	PART #
Front turn signals	2020-2148

UTV TURN SIGNAL KIT

- Three-position, heavy-duty switch mounts to steering column with included metal hose clamp
- Plastic body with chrome metal switch handle
- 8-wire switch outputs left, right and optional rear multiplexed brake/turn signals
- Built-in four-way hazard function and built-in turn signal indicators with 91 cm (36") of wire leads
- Includes LED turn signal kit with two 32 mm (1,25") amber LED front turn signals and two 32 mm (1,25") red LED rear turn signals/brake lights

DESCRIPTION	PART #
Turn signal kit w/ switch	2040-2706





LED TURN SIGNAL KIT

UNIVERSAL FOR UTV/GOLF CART

- Four 32 mm (1,25") amber LED turn signals
- Four-way hazard flasher and switch
- Turn signal flasher and switch
- Two green LED turn signal indicators
- Complete easy-to-install wiring harness with fuse and switches
- Universal, works on all 12VDC systems

DESCRIPTION	PART #
Universal turn signal kit	2020-1400

BOLD GRAY part numbers are new for 2024

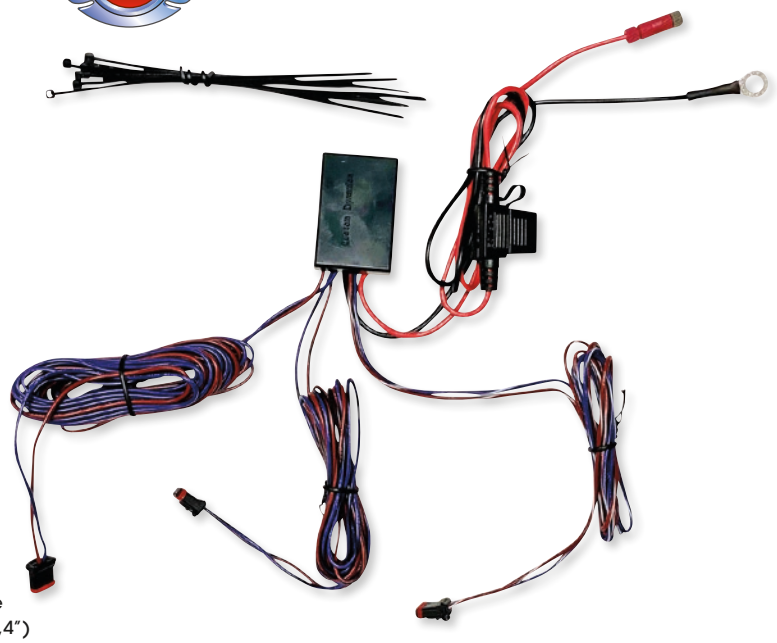

UTV SXS TURN SIGNAL MODULE

- Adds left and right self-cancelling turn signal function
- Three auto-cancel turn signal modes
- Adds four-way flashers
- Works with momentary and latching switches
- Max of 2,5 amps per output or 5 amps max per module
- Measures 53 mm L x 35 mm W x 10 cm H (2,1" x 1,4" x 0,4")
- Plug-and-play with Custom Dynamics® SXS Turn Signal Switch (PART #2106-0582, sold separately)

FITS MODEL	PART #
CAN-AM	
Commander 11-20, Maverick 13-21	**2050-0449**
KAWASAKI	
Mule Pro 15-16, Mule 17-21	**2050-0449**
POLARIS	
RZR 570 12-21, RZR 800 11-14, RZR 900 11-21, RZR 1000 16-21, RZR XP 16-21, RZR TS 1 18-21	**2050-0449**



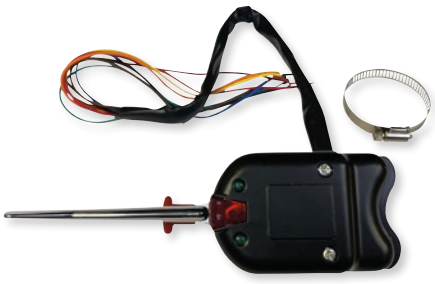

COMPACT SXS UTV TURN SIGNAL SWITCH

- Three-position momentary turn signal switch lever
- Four-way hazard button
- Measures 64 mm L x 38 mm W (2,5" x 1,5")
- Switch lever measures 51 mm L (2")
- 91 cm (36") wire leads
- Plug-and-play with Custom Dynamics® SXS Turn Signal Module (PART #2106-0449, sold separately)

DESCRIPTION	PART #
Compact SxS UTV turn signal switch	**2106-0582**

UTV STEERING COLUMN SWTICH

- Three-position switch
- Built-in four-way hazard
- Built-in turn indicators
- Optional multiplexed rear brake/turn signal
- 22 gauge, 91 cm (36") wires
- Clamp included for mounting

DESCRIPTION	PART #
UTV steering column switch	**2106-0562**



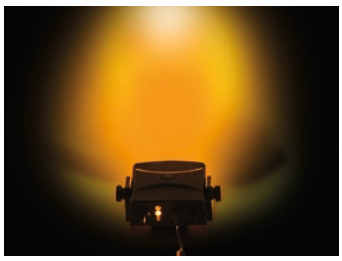

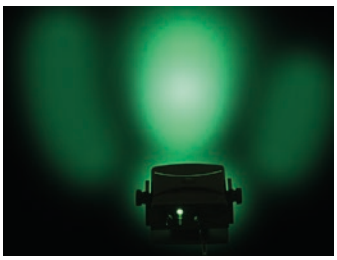

TRULINK™ UNIVERSAL LED COMMUNICATOR SYSTEM

- Allows visual communication with other riders
- Three-position waterproof toggle for selecting green, yellow or flashing yellow indicators
- LED indicators show when riders are approaching, when another rider needs assistance and when you're the last rider in a group
- 18 yellow and 9 green LEDs
- Connects to 12VDC or 12VAC power source
- Includes standard cradle mount with 3M™ adhesive and in-line quick disconnect
- 9V battery backup
- Dimensions with cradle mount; 95 mm L x 70 mm W x 38 mm H (3,75" x 2,75" x 1,5")

DESCRIPTION	PART #
Trulink™ Universal LED signal system	**2040-2031**

BOLD GRAY part numbers are new for 2024

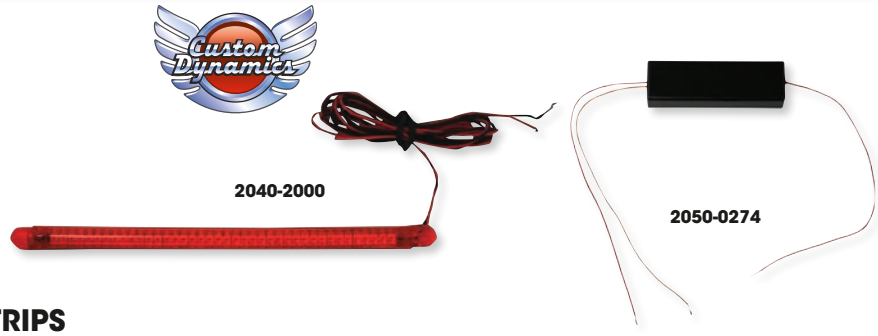

2040-2000

2050-0274

TRUFLEX II® FLEXIBLE LED STRIPS

- Four times brighter than the original TruFlex® lights
- Highly flexible with a unique faceted design to increase the viewing angle
- Available with red or amber LEDs in a choice of UV-stable amber, red or smoke tubing
- Each strip is pre-taped with automotive-grade tape
- Strips are 8 mm W x 8 mm H (0,33" x 0,33")

DESCRIPTION	PART #
40-LED (15 CM L (5,875"))	
Amber/smoke	**2040-1999**
Red/red	**2040-2000**
Red/smoke	**2040-2001**

- PART #s 2050-0274 and 2050-0275 convert two-wire TruFlex® II to three-wire – Low, High, and Ground (sold separately)
- Compatible with 12VFC systems with a negative ground
- Sold each

NOTE: A dual converter is needed to use as a dual-intensity three-wire system; available separately.

DESCRIPTION	PART #
OPTIONAL ACCESSORIES	
40-LED dual wire converter	**2050-0274**
65-LED dual wire converter	**2050-0275**

PROGLOW™ COLOR-CHANGING LED GOLF CART KIT

- Complete color changing ProGLOW™ LED Golf Cart Kit offers different sizes of pre-cut LED strips specifically designed for adding underglow lighting to any golf cart
- LED light strips are equipped with watertight IP67 rated connectors
- ProGLOW™ splitters, wire extensions and end caps are included to achieve ideal lengths for flawless placement and installation
- Included ProGLOW™ Bluetooth controller connects to the ProGLOW™ app through your personal IOS or Android device to customize and control your color changing animation lights
- Easy to navigate interface allows for up to three zones to be controlled and customized independently with programmed solid color or color changing animation modes
- Unlimited color combinations can be selected using the color wheel or color-match technology with camera access while easy to use sliders let you fine-tune the brightness and speed of each movement



- ProGLOW™ systems can also be synced with music for a complete audiovisual experience
- Optional brake alert function can be enabled for increased visibility while riding
- Added battery monitor, timer and security features give you control of your lights when out of sight
- Universal for golf carts, 12 VDC systems

DESCRIPTION	PART #
LED golf cart kit	**2040-2992**

LED BOLTZ

- Utilize super-bright LEDs for an eye-catching red LED light
- Measure 16 mm ($^5/_8$") in diameter
- Mount in a 13 mm ($^1/_2$") hole and have 122 cm (4') of wire for seamless installation
- Red LED Boltz are dual-intensity, 3-wire lights
- Sold in pairs



2040-2838



DESCRIPTION	PART #
Red, black finish	**2040-2838**

DESCRIPTION	PART #
Red, polished finish	**2040-2839**

LED TAG BOLTZ

- Offer super-bright chip-on-board white LEDs for license plate illumination
- Simple two-wire installation with 45,5 cm (18") wire leads
- M-6 x 1" thread
- Fits all models with 12VDC negative ground systems
- Thread diameter is 6 mm (0,232")
- Thread length is 15 mm (0,59")
- Head diameter is 12 mm (0,469")
- Head height is 18 mm (0,711")
- Sold in pairs



2030-1580



2030-1581

DESCRIPTION	PART #
Black	**2030-1580**

DESCRIPTION	PART #
Chrome	**2030-1581**

BOLD GRAY part numbers are new for 2024



ELITE SERIES LED DOME LIGHT

- 360° angle adjustment
- Endless mounting options
- Made with the highest grade super tough nylon
- Includes LED rechargeable light
- Included Custom Clamp System (CCS) mounts to all round tube and profiled roll cages in a custom way

DESCRIPTION	PART #
Elite Series LED Dome Light	2040-3066

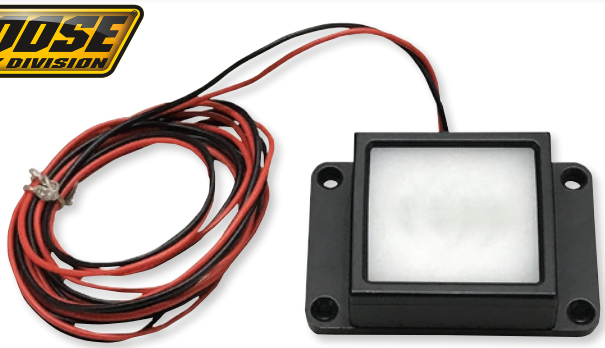

LED DOME LIGHT

- Touch center of light panel for On/Off
- 41 mm x 38 mm (1 5/8" x 1,5") light panel
- Includes 2 m of power wire
- Mounts with either supplied two-sided tape or screws

DESCRIPTION	PART #
LED light dome	2040-2878



UTV MAP LIGHT

- Map light for night driving
- Common size will fit most panels (can be flush mounted in dash)
- Simple touch to turn on/off
- Sold each

DESCRIPTION	PART #
UTV map light	2106-0443







OMEGA DOME LIGHT

FOR POLARIS RZR 1000

- Waterproof, long life and superbright LED light
- Made from a solid block of 6061 billet aluminum
- Comes with rubber gasket for extreme usage
- Three SMD LEDs; polycarbonate lens with ABS housing
- LED circuitry completely sealed by epoxy to ensure a permanent and waterproof seal
- SAE certified

DESCRIPTION	PART #
Omega dome light	2040-1954



RAT EYE LED FENDER LIGHT

- Requires a 10 mm or 3/8" mounting hole
- Most UTV models require four Rat Eye lights
- LED housings are made from a solid block of 6061 billet aluminum
- Simple installation
- Available in a hard black anodized finish with a white LED

DESCRIPTION	PART #
Rat Eye LED fender light	2040-2155



INTERIOR CARGO LIGHT KIT

- Two 13 cm (6") LED light bars in durable rubber housing come pre-taped to mount to any semi-flat mounting surface
- Works great to illuminate glove boxes or cargo area
- Each light bar shines 18 bright white LEDs providing superior illumination with a convenient built in on/off button and 5-minute automatic shut off to prevent and drain on the battery
- Quick disconnect wire harness and extension cables provided for easy installation and ideal placement
- Works on all 12VDC systems

DESCRIPTION	PART #
Cargo light kit	2040-2994

BOLD GRAY part numbers are new for 2024

POWERMADD

AUTOMATIC REVERSE LED LIGHT KITS

FOR SELECT POLARIS ATVs AND UTVs

- Kit is a programmable unit that can be used on different models
- LED light turns on automatically once machine is shifted into reverse
- IP67-rated; very durable
- Measures 99 mm L x 27,9 mm W x 12,7 mm H (3,9" L x 1,1" W x 0,5" H)
- All hardware required included
- Accessory LED light includes additional LED light and wire harness to convert kit into a dual light setup

2040-2794



DESCRIPTION	PART #
Accessory LED light kit	2040-2795

REVERSE LED LIGHT KIT

FITS MODEL	PART #
ATV	
Sportsman 450 14-23	2040-2904
Sportsman 570 16-23	2040-2904
Scrambler 850/1000 20-23	2040-2904
Sportsman 850/1000 20-23	2040-2904
UTV	
Ranger 500 17-22	2040-2903
Ranger 570/Crew 14-23	2040-2903
RZR 570 12-22	**2040-2794**
Ranger 800/Crew 13-14	2040-2903
Ranger 900 Crew 14-19	2040-2903

FITS MODEL	PART #
UTV (CONT)	
Ranger 900 XP 13-18	2040-2903
RZR 900 11-20, 23	**2040-2794**
RZR 900 S 15-20	**2040-2794**
RZR 4 900 12-17	**2040-2794**
RZR 4 900 S 18	**2040-2794**
General/General 4 1000 17-23	**2040-2794**
Ranger 1000 XP/XP Crew 17-23	2040-2903
RZR 1000 S 16-20, 23	**2040-2794**
RZR 4 1000 16	**2040-2794**
RZR XP/4 1000 14-23	**2040-2794**

FITS MODEL	PART #
UTV (CONT)	
RZR XP 1000 S 18-20	**2040-2794**
RZR XP 4 1000 S 19-23	**2040-2794**
RZR XP/4 Turbo 16-23	**2040-2794**
RZR XP Turbo S 18-23	**2040-2794**
RZR XP 4 Turbo S 19-23	**2040-2794**
RZR Pro XP/4/S Turbo 20-23	**2040-2794**
RZR Turbo R/4 22-23	**2040-2794**
RZR Pro R/4 22-23	**2040-2794**





2040-2289

POWERMADD

AUTOMATIC REVERSE LED LIGHT KITS

FOR YAMAHA ATV/UTV

- Easy installation with plug-n-play hardware
- Aluminum LED light housing and brackets
- Automatically turns on when shifted into reverse
- Waterproof switch includes manual override
- IP67 waterproof rating; 800 lumens
- 30.000 hour lifespan

FITS MODEL	PART #
Grizzly and Kodiak ATV	2040-2288

FITS MODEL	PART #
Rhino, Viking, Wolverine UTV	2040-2289

KOSO® Feel The Speed

ECE Type Approved

CURVE LED LICENSE PLATE LIGHT

- Universal, slim and compact design fits most motorcycles, ATVs and scooters
- For 12V systems
- Comes with pre-attached cables
- Available in black
- Measures 45 mm L x 27 mm W x 12 mm H
- ECE approved
- Sold each





DESCRIPTION	PART #
Curve LED license plate light	2030-1957

K&S TECHNOLOGIES INCORPORATED

LED LICENSE PLATE MOUNTING BOLTS

- License plate mounting bolts
- White LED light in the side of each bolt
- Stainless steel (14 mm dia., 28 mm W)



DESCRIPTION	PART #
LED license plate mounting bolts	2030-0291

BOLD GRAY part numbers are new for 2024

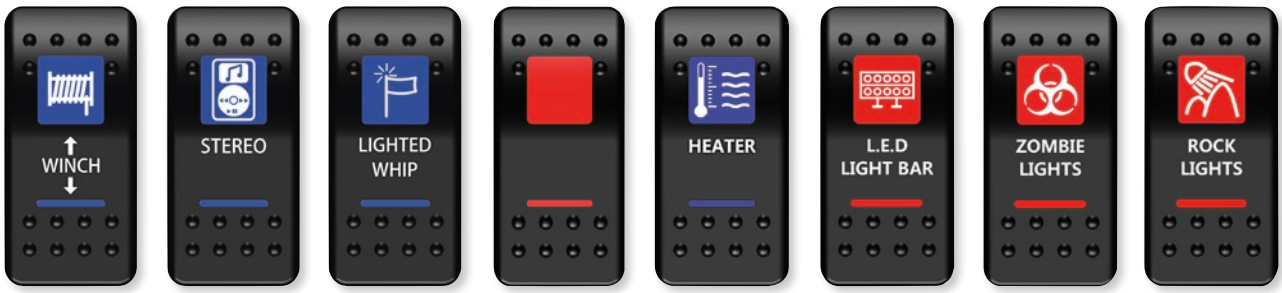

0616-0331 | 0616-0330 | 0616-0329 | 2106-0413 | 2106-0415 | 2106-0446 | 2106-0451 | 2106-0454



2106-0455 | 2106-0476 | 2106-0443 | 2106-0482 | 2106-0484 | 2106-0509 | 2106-0537 | 2106-0538

ROCKER SWITCHES

- LED backlight for night riding
- Designed with offroad abuse in mind
- Common size will fit most panels (can be flush mounted in dash)
- Grip button for ease of use while in rough terrain
- Sold each

DESCRIPTION	COLOR	PART #
Winch (double pole, double throw)	-	**0616-0331**
LED lightbar (single pole, single throw)	-	**0616-0328**
Stereo (single pole, single throw)	-	**0616-0330**
Whip light (single pole, single throw)	-	**0616-0329**
On/off switch	Red	**2106-0413**
On/off switch	Blue	**2106-0414**
On/off switch	Green	**2106-0483**
Heater	-	**2106-0415**
Roof light	-	**2106-0416**
Zombie light	-	**2106-0417**
On/off lightbar switch	Red	**2106-0446**
On/off whip switch	Red	**2106-0447**
On/off stereo switch	Red	**2106-0448**
On/off heater switch	Red	**2106-0449**
On/off roof light switch	Red	**2106-0450**
On/off roof zombie light switch	Red	**2106-0451**
Winch switch (double pole, double throw)	Red	**2106-0452**
On/off rock light switch	Blue	**2106-0453**

DESCRIPTION	COLOR	PART #
On/off rock light switch	Red	**2106-0454**
Fan light	Blue	**2106-0455**
Fan light	Red	**2106-0456**
Turn signal	-	**2106-0476**
Map light	-	**2106-0443**
Horn	Blue	**2106-0481**
Horn	Red	**2106-0482**
Intercom	Blue	**2106-0484**
Intercom	Red	**2106-0485**
Hi/low headlight	Blue	**2106-0509**
Hi/low headlight	Red	**2106-0510**
Helmet air	Blue	**2106-0536**
Helmet air	Red	**2106-0537**
Auxilary	Blue	**2106-0538**
Bumper light bar	Blue	**2106-0550**
Bumper light bar	Red	**2106-0551**
Window	Blue	**2106-0573**
Window	Red	**2106-0574**



2106-0591 | 2106-0594 | 2106-0595 | 2106-0598 | 2106-0600 | 2106-0601

LOW PROFILE ROCKER SWITCHES

- LED backlight for night riding
- Designed with offroad abuse in mind
- Common size will fit most panels (can be flush mounted in dash)
- Grip button for ease of use while in rough terrain
- Sold each

DESCRIPTION	COLOR	PART #
Lightbar	Blue	**2106-0591**
Lightbar	Red	**2106-0592**
On/off switch	Blue	**2106-0593**
On/off switch	Red	**2106-0594**

DESCRIPTION	COLOR	PART #
Roof light	Blue	**2106-0595**
Roof Light	Red	**2106-0596**
Whip light	Blue	**2106-0597**
Whit light	Red	**2106-0598**

DESCRIPTION	COLOR	PART #
Horn	Blue	**2106-0599**
Horn	Red	**2106-0600**
Winch	Blue	**2106-0601**
Winch	Red	**2106-0602**

BOLD GRAY part numbers are new for 2024

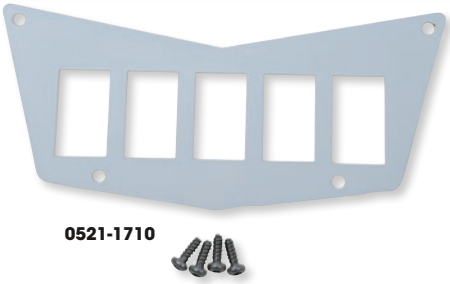

0521-1710

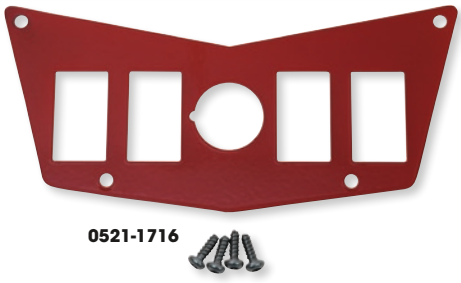

0521-1716

CENTER DASH PLATES

FOR POLARIS RZR 570 12-18, RZR 800 08-14, RZR 900 11-14

- Adds additional switches to your RZR for lights and accessories and gives you a custom look
- Made of durable powdercoated steel
- Available in two different color options
- Switches are not included

DESCRIPTION	PART #
5 Switch, white	0521-1710

DESCRIPTION	PART #
4 Switch, red	0521-1716

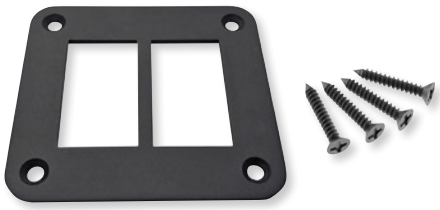

UNIVERSAL DASH SWITCH PLATES

- Made from durable aluminum
- Available in 2-switch or 4-switch
- Comes with screws for installation

DESCRIPTION	PART #
2-switch	0521-1799

DESCRIPTION	PART #
4-switch	0521-1800



SNAP-IN SWITCH ADAPTERS

- Adapt Carling® style switch openings to 36,8 mm x 21 mm (1,45" x 0,830")
- For use on Polaris models with large switch openings
- Sold in packs of three

DESCRIPTION	PART #
Snap-in switch adapters	2106-0529

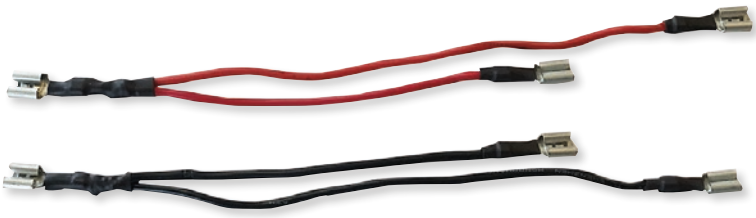

Y-CABLE

- Easily connect 5-pin rocker switch with this wire set
- Includes 5-pin female terminal, 3-pin male terminal and a total of five wire pieces

DESCRIPTION	PART #
Power/Ground Y-Jack	2106-0583



DYNAMIC SEQUENTIAL SIGNAL MODULE

- Allows for the three separate LED turn signals installed on the rear of the bike and flash sequentially
- LEDs will also perform brake and running light functions
- Universal fitment with installation instructions
- Built-in load equalizer prevents rapid flashing
- Dynamic sequential flashing: When the turn signal button is pressed, the first LED will light up then power off, followed by the second on/off and third on/off before the sequence starts again

DESCRIPTION	PART #
Dynamic module	2050-0307

BOLD GRAY part numbers are new for 2024



2050-0451

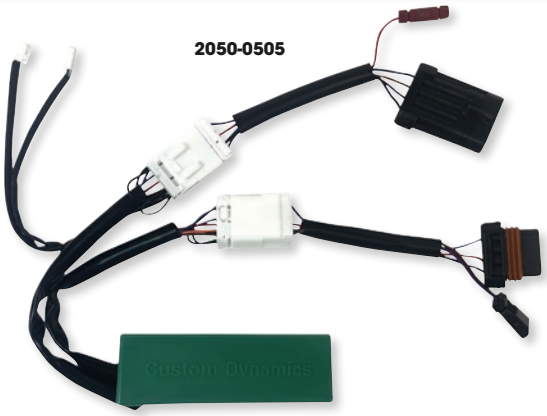

2050-0505

SMART TRIPLE PLAY® MODULES

- Converts rear turn signals to run-brake-turn
- Works with LEDs or incandescent bulbs
- Ten user-selectable built-in brake light strobe/flash patterns (user can also select no strobe/flash on brake)
- Ten user-selectable running light intensities allow user to match the running light brightness of turns to center taillight
- Ability to apply brake strobe/flash patterns on center taillight only, rear turns only, or rear turns and center taillight
- Built-in short circuit protection
- Sealed, weathertight case
- Slimline design: 11 cm x 36 mm x 15 mm (4,2" x 1,4" x 0,6")

FITS MODEL	PART NO.
POLARIS	
RZR 900 15-19	**2050-0451**
RZR S 900 15-20	**2050-0451**
RZR S4 900 18	**2050-0451**
RZR 4 900 15-17	**2050-0451**

FITS MODEL	PART NO.
POLARIS (CONT)	
General 1000/General XP 1000 18-24	**2050-0505**
RZR S 1000 16-20	**2050-0451**
RZR XP 1000 15-17	**2050-0451**
RZR XP 1000 (w/ Ride Command 2) 17-18	**2050-0452**

FITS MODEL	PART NO.
POLARIS (CONT)	
RZR XP 4 1000 15-18	**2050-0451**
RZR XP Turbo/XP 4 Turbo 16-18	**2050-0451**



UNIVERSAL 4-WIRE WEATHER-TIGHT QUICK DISCONNECTS

- Quick-disconnect for any two-, three- or four-wire auxiliary lighting product
- 22 AWG wires
- 38 cm (15") total wire length
- Four-pin JAE connectors

DESCRIPTION	PART #
Universal 4-wire weather-tight quick disconnects	**2130-0316**

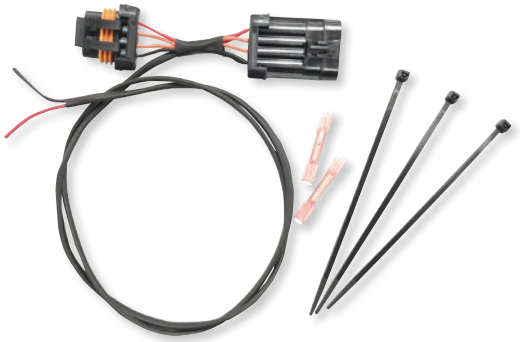

NAMZ Custom Cycle Products

POWER OUT FOR LICENSE PLATE OR WHIP LIGHT

FOR POLARIS RZR 900 AND XP 1000 15-20

- Harness with four pre-made wire connectors
- Plug-and-play installation
- Measures 91 cm (3') in length
- Includes heat shrinkable butt connectors

DESCRIPTION	PART #
Power output for license plate/whip light	**2130-0239**



NAMZ Custom Cycle Products

STOP AND TAILLIGHT POWER OUT

FOR POLARIS RZR900/1000 XP TURBO 15-20

- Plug-and-play installation
- Plugs into OE taillight harness
- Power wire: Brake, tail and ground
- Includes cable ties and heat shrinkable butt connectors

DESCRIPTION	PART #
Stop and taillight power out	**2130-0238**

BOLD GRAY part numbers are new for 2024



KOSO® Feel The Speed

12V FLASHER RELAY

- Digital relay
- 12 volts

DESCRIPTION	PART #
Three connectors	2130-0206



KOSO® Feel The Speed

MINI 12V FLASHER RELAY

- Digital relay
- 12V
- Measures 10 mm in dia. x 22 mm L

DESCRIPTION	PART #
Mini 12V flasher relay	2130-0315

2130-0219



FLASHERS

- Keep your aftermarket turning signals working
- Available for LED turn signals

DESCRIPTION	VOLT	MAX POWER	PART #
Flasher for LED with 2 terminals (10-pk.)	12V	30W	2130-0219
Flasher for LED with 3 terminals (10-pk.)	12V	30W	2130-0220
Flasher for LED with 2 terminals	12V	30W	2130-0181

2130-0215



MINI RELAYS

- With brackets for easy installation
- Normally open, with four terminals
- Sold in a 10-pack

DESCRIPTION	PART #
Relays 12V 30A with resistance (10-pk.)	2130-0215
Relays 12V 30A (10-pk.)	2130-0217

2130-0143





2130-0150



2130-0149

RELAY SOCKETS

- Sold each or in a pack of 10

DESCRIPTION	PART #
Sockets for 6,3 mm Terminal relays (ea.)	2130-0143
Sockets for 6,3 mm Terminal relays (10-pk.)	2130-0216

FILAMENT BULB SOCKETS

- Premium-quality sockets for filament bulbs
- Sold each

DESCRIPTION	PART #
Socket with cable for BA15S	2130-0150
Socket with cable for BA15D with cap	2130-0149



2130-0146



2130-0147



2130-0184

2130-0218



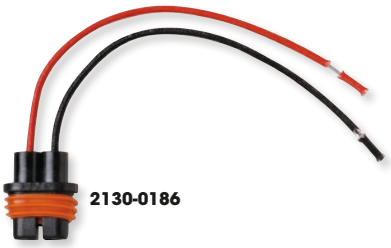

2130-0186

GLASS WEDGE BULB SOCKETS

- Premium-quality sockets for glass wedge bulbs
- Ideal replacement for broken sockets
- Sold each

SOCKET	PART #
W2,1x9,5D without cables	2130-0146
W2,1x9,5D with cables	2130-0147
W3x16Q with cables	2130-0184

HALOGEN BULB SOCKETS

- Premium-quality sockets for halogen bulbs
- Sold each or in a pack of 10

DESCRIPTION	PART #
Socket for H4 P43T bulb (10-pk.)	2130-0218
Socket for H8/H9/H11 with cables (ea.)	2130-0186

BOLD GRAY part numbers are new for 2024



2060-0395

See chart for details

FESTOONS

- Commonplace parts in the most common bikes
- Sold to dealer in packs of 10; sold to consumer as each

VOLTS	WATTS	TYPE	DIMENSIONS	PART #
12V	18W	SV8,5	15 mm x 41 mm	**2060-0391**
12V	C5W	SV8,5	11 mm x 35 mm	**2060-0395**[1]
12V	10W	SV8,5	11 mm x 35 mm	**2060-0396**
12V	5W	SV8,5	11 mm x 40 mm	**2060-0404**
12V	10W	SV8,5	11 mm x 40 mm	**2060-0405**
12V	3W	SV5,5	6,2 mm x 28 mm	**2060-0412**

[1] ECE approved.

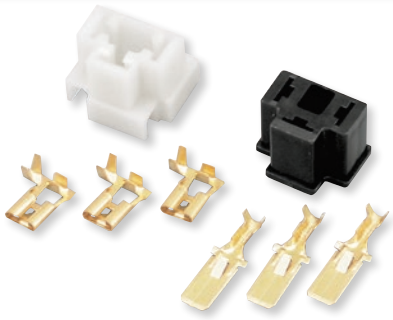

H4 BULB WIRING CONNECTOR

- For changing headlight to H4 P43T bulb, replacement and custom application

DESCRIPTION	PART #
H4 bulb wiring connector	**2120-0429**

See chart for details

HALOGEN HEADLIGHT BULBS

- Turn night into day; see and be seen!
- Bright halogen bulbs for any modern bike
- Easy to install
- Sold individually or in a 10-pack

TYPE	VOLT	WATT	SOCKET	QUANTITY	PART #
H1	12V	55W	P14,5S	ea.	**2060-0364**[1]
H3	12V	55W	PK22S	ea.	**2060-0366**[1]
H4	12V	60/55W	P43T	10-pk.	**2060-0543**
H7	12V	55W	PX26D	10-pk.	**2060-0541**
H8	12V	35W	PGJ19-1	ea.	**2060-0361**
H9	12V	65W	PGJ19-5	ea.	**2060-0362**



TYPE	VOLT	WATT	SOCKET	QUANTITY	PART #
H11	12V	55W	PGJ19-2	ea.	**2060-0363**[1]
HB3	12V	60W	P20D	ea.	**2060-0373**[1]
HB4	12V	51W	P22D	ea.	**2060-0374**[1]
HS1	12V	35/35W	PX43T	10-pk.	**2060-0542**
R2	12V	45/40W	P45T	ea.	**2060-0389**[1]
S2	12V	35/35W	BA20D	10-pk.	**2060-0548**

[1] ECE approved.

See chart for details



2060-0368 2060-0400

HALOGEN BULBS

- Halogen replacements for standard bulbs give brighter light
- Sold to dealer in packs of 10; sold to consumer as each

VOLT	WATTS	SOCKET	PART #
12V	6W	BAX9S	**2060-0368**[1]
12V	21W	BAY9S	**2060-0371**[1]
12V	5W	BA9S	**2060-0400**

[1] ECE approved.

See chart for details



2060-0546 2060-0544

FILAMENT HEADLIGHT BULBS

- Filament headlight bulbs
- Fit many vintage bikes and scooters
- Sold individually or in a 10-pack

VOLT	WATT	SOCKET	QUANTITY	PART #
12V	25/25W	BA20D	ea.	**2060-0386**[1]
12V	25/25W	BA20D	10-pk.	**2060-0546**
12V	35/35W	BA20D	10-pk.	**2060-0547**
12V	45/40W	BA20D	10-pk.	**2060-0545**
12V	15W	P26S	10-pk.	**2060-0544**

[1] ECE approved.

See chart for details

FILAMENT GLASS WEDGE BULBS

- Fit any bike
- Sold to dealer in packs of 10; sold to consumer as each

VOLTS	WATTS	TYPE	SOCKET	PART #
12V	5W	-	W2,1x9,5D	**2060-0370**
12V	21W	T20	W3x16D	**2060-0381**
12V	21W	T20/amber	W3x16D	**2060-0382**
12V	21/5W	T20	W3x16Q	**2060-0384**
12V	3W	T10	W2,1x9,5D	**2060-0402**[1]
12V	1,2W	T5	W2x4,6D	**2060-0403**
12V	2W	T10	W2,1x9,5d	**2060-0406**
12V	5W	T10	W2,1x9,5D	**2060-0407**[1]



2060-0370



2060-0382

VOLTS	WATTS	TYPE	SOCKET	PART #
12V	5W	T10/amber	W2,1x9,5D	**2060-0408**
12V	2W	T5	W2x4,6D	**2060-0409**
12V	2,3W	-	W2x4,6D	**2060-0411**
12V	16W	T15	W2,1x9	**2060-0421**[1]
12V	27/7W	-	W2,5x16Q	**2060-0497**
12V	25/25W	-	P15d-25-1	**2060-0616**
12V	35/35W	-	P15d-25-1	**2060-0617**

[1] ECE approved.

BOLD GRAY part numbers are new for 2024

FLOSSER

ECE Type Approved

See chart for details

2060-0367 

2060-0385 

2060-0398 

2060-0399 

FILAMENT BULBS

- The economical choice for turning signals and brake lights
- Sold to dealer in packs of 10; sold to consumer as each

VOLT	WATT	SPECIAL	SOCKET	PART #
12V	5W	-	BA9S	**2060-0367**
12V	20W	-	BA9S	**2060-0369**
12V	10W	-	BA15S	**2060-0375**[1]
12V	10W	Amber	BAU15S	**2060-0376**
12V	15W	Round globe	BA15S	**2060-0378**
12V	4W	-	BA9S	**2060-0380**
12V	3W	-	BA9S	**2060-0385**
12V	5W	-	BA15S	**2060-0393**[1]
12V	2W	-	BA9S	**2060-0397**
12V	2W	-	BA7S	**2060-0398**

VOLT	WATT	SPECIAL	SOCKET	PART #
12V	21W	Round globe	BA15S	**2060-0399**
12V	4W	-	BA9S	**2060-0401**[1]
12V	18/5W	-	BAY15D	**2060-0413**
12V	21/5W	-	BAY15D	**2060-0414**[1]
12V	21/5W	Amber	BAY15D	**2060-0415**
12V	21W	-	BA15S	**2060-0417**[1]
12V	21W	Amber	BAU15S	**2060-0418**[1]
12V	21W	-	BA15D	**2060-0419**
12V	21W	-	BAU15S	**2060-0420**
12V	21W	Amber	BA15S	**2060-0540**

[1] ECE approved.

MOOSE RACING



LED HEADLIGHT KIT

- Direct replacement for OEM #4012279 halogen bulbs
- Plug and play design
- Sold as a pair

NOTE: Does not fit Ranger mid-size models

FITS MODEL	PART #
KAWASAKI	
Non-LE Pro FX/T, Pro FX/R (all)	**2001-2480**
POLARIS	
570 Full-Size/Crew Ranger (Profile tube only) 15-21[1]	**2001-2480**
800/800 Crew Ranger 11-14[1]	**2001-2480**
800 6x6/900 Diesel Ranger 11-14[1]	**2001-2480**
800/800S RZR, 800RZR 4 11-14[2]	**2001-2480**
900 Crew Ranger 14-16[1]	**2001-2480**

FITS MODEL	PART #
POLARIS (CONT)	
900S/Trail RZR 15-20[2]	**2001-2480**
900/1000 Ranger (all models) 13-21[1]	**2001-2480**
1000/1000-4 General (Standard/Sport models only) 16-20[3]	**2001-2480**
1000RZR 14-20 (all models w/ removable bulbs only)[3]	**2001-2480**

[1] Must have hi/lo beam lights.
[2] Must have replaceable bulbs and hi/lo beams only.
[3] Will not fit 21 General Deluxe and Premium models (sealed beam).

RIVCO



LED HEADLIGHT REPLACEMENT BULB

FOR H4 HALOGEN BULBS

- Replaces standard headlight bulbs
- Real LED headlight features at a fraction of the price of others
- Uses stock reflector and bulb housing
- 6000K (6000 Kelvin) daylight white (not yellow) light beam with no blue tint
- Built-in ballast with active heat-management fan
- Offers a super-bright 6000 lumen output
- Easy do-it-yourself plug-and-play installation
- Kit includes four different mounting adapters to fit 90% percent of all models
- 30.000 hour bulb life

DESCRIPTION	PART #
LED headlight replacement bulb	**2060-0653**

RIVCO

LED REPLACEMENT BULBS FOR H6M/P15D BULBS

- 2000 lumens
- Available in 6000K bright white or amber for dusty and foggy conditions
- Sold each

2060-0801 

BULB COLOR	PART #
Amber	**2060-0801**

BULB COLOR	PART #
White	**2060-0802**

BOLD GRAY part numbers are new for 2024

HARDWARE & MERCHANDISING

Hardware Kits/Nuts/Bolts/Washers 1224-1226
Clamps/Cable Ties/Push Rivets 1226-1227
Work Gloves 1227
Canopy/Accessories. 1228
Pub Tables 1229
Bar Stools. 1229
Umbrellas 1229
Banners/Displays. 1230-1232
Floor Mats/Pit Mats 1230, 1232
Decals 1231-1232
Hat 1232





180-PIECE METRIC HARDWARE KIT WITH CLASS 12.9 BOLTS AND SCREWS

- 180-piece kit contains a selection of metric nuts, bolts and washers most commonly needed for off-road and street bike repair
- All bolts and screws in this kit are high-strength Class 12.9 grade
- Don't trust your bike to the low-grade bolts offered in the cheapo hardware kits
- Covers body pieces to kickstarter bolts
- Compact and durable snap-lock plastic box with dividers can be easily stowed in your car, truck, trailer or toolbox (box measures 28 cm x 20,5 cm x 51 mm (11" x 8" x 2"))

DESCRIPTION	PART #
180-piece metric hardware kit with Class 12.9 bolts and screws	MP33-1100

KIT INCLUDES 10 OF EACH OF THE FOLLOWING

8 mm flange nuts	10 mm flat washers	8 mm Nylock nuts	6 mm fender washers	6 mm Nylock nuts	6 x 30 pan head screws
6 mm hex nuts	6 x 25 Allen bolts	8 mm hex nuts	6 x 16 flange bolt	8 mm Fuji nuts	6 x 30 flange bolts
6 mm flat washers	8 x 30 Allen bolts	8 mm flat washers	8 x 16 flange bolt	6 x 16 pan head screws	8 x 30 flange bolts



METRIC FLANGE HEAD BOLTS HARDWARE KIT

- Grade 5 hardware with zinc finish
- An assortment of 6 mm flange head bolts from 6x10 through 6x45 and 8 mm flange head bolts from 8x16 through 8x50 (in 5 mm increments)
- Sold in an adjustable-selection box measuring 34,5 cm x 23,5 cm ($13^1/_2$" x $9^1/_4$")

DESCRIPTION	PART #
Metric bolt hardware kit; 150 pcs.	MP33-0300

KIT CONTENTS	KIT CONTENTS	KIT CONTENTS	KIT CONTENTS	KIT CONTENTS
6 x 10 flange bolts	6 x 25 flange bolts	6 x 40 flange bolts	8 x 20 flange bolts	8 x 35 flange bolts
6 x 16 flange bolts	6 x 30 flange bolts	6 x 45 flange bolts	8 x 25 flange bolts	8 x 40 flange bolts
6 x 20 flange bolts	6 x 35 flange bolts	8 x 16 flange bolts	8 x 30 flange bolts	8 x 50 flange bolts



52-PIECE METRIC HARDWARE KIT

- 52-piece assortment of the most popular OE-style replacement hardware for street and off-road motorcycles and ATVs
- Metric class (grade) 8.8 for outstanding wear and durability
- Durable zinc-plated finish for ultimate corrosion protection
- Perfect size to carry in your tool box or saddlebag

DESCRIPTION	PART #
52-piece metric hardware kit	2404-0549

KIT CONTENTS

DESCRIPTION	SIZE	QTY.	DESCRIPTION	SIZE	QTY.	DESCRIPTION	SIZE	QTY.
Flange bolts	M6x1,0x20	4	Flange bolts	M6x1,0x30	4	Flange nuts	M6x1,0	2
Flange bolts	M6x1,0x16	8	Flange bolts	M8x1,25x16	2	Flange nuts	M8x1,25	2
Flange bolts	M6x1,0x12	4	Flange bolts	M8x1,25x20	2	Fender washers	6 mmx22 mm	6
Flange bolts	M6x1,0x25	4	Phillips pan head screws	M5x0,8x10	4	Fender washers	6 mmx16 mm	10

BOLD GRAY part numbers are new for 2024



Motion Pro

TOOL PACK HARDWARE KIT

- Convenient store display board with 12 individual Mini Hardware Kit bags
- Each Mini Hardware Kit bag contains 22 of the most commonly needed nuts, bolts and washers for offroad/MX repairs
- Designed for modern off-road, MX and dual-sport motorcycles
- Clear zinc finish
- Perfect size to carry in your tool pack for trail-side repairs
- Sold in a card of 12 packs

DESCRIPTION	PART #
Tool Pack Hardware Kit	**2401-0097**

DESCRIPTION	QTY.	TYPICAL USES
6 mm flange nut	2	Fenders
10 mm flange nut	2	Cylinder, kick starter
6 mm flat washer	2	Fender, side panels, misc.
8 mm flange nut	2	Motor mount, exhaust mount
8x16 flange nut	2	Seat bolt
6 mm fender washer	2	Fender, side panel, misc.

DESCRIPTION	QTY.	TYPICAL USES
8 mm flat washer	2	Fender, side panel, misc.
6x16 flange bolt	2	Radiator, radiator shroud, airbox, Kawasaki seat bolt
6 mm lock nut	2	Levers
6x20 flange bolt	2	Side panels
6x20 pan screw	2	Lever perches

MOOSE RACING

UNIVERSAL METRIC AND SAE 270-PIECE O-RING ASSORTMENT

- High-temperature (371 °C (700 °F)), oil-, gas-, coolant- and chemical-resistant
- Used to seal oil lines, fuel system components and coolant passages on motorcycles, ATV, UTV, PWC and snowmobiles

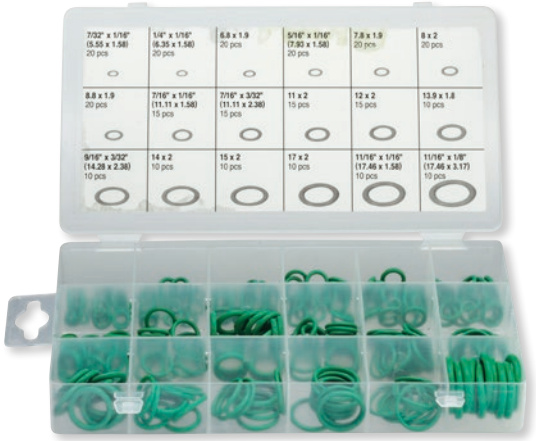

DESCRIPTION	PART #
270-piece O-ring assortment	**2402-0163**

SCAR

TITANIUM SCREWS

- Made from aerospace-grade Ti-6AL-4V titanium
- CNC-machined
- Ultra lightweight
- Available in packs of two, three, four or six



2404-0854

2404-0850

DESCRIPTION	PART #
M6x10; two-pk	**2404-0828**
M6x11; six-pk	**2404-0854**
M6x12; two-pk	**2404-0829**
M6x12; six-pk	**2404-0837**
M6x14; six-pk	**2404-0838**
M6x15; two-pk	**2404-0830**

DESCRIPTION	PART #
M6x20; two-pk	**2404-0831**
M6x25; two-pk	**2404-0832**
M6x30; two-pk	**2404-0833**
M6x35; two-pk	**2404-0834**
M6x40; two-pk	**2404-0835**
M6x45; two-pk	**2404-0836**

DESCRIPTION	PART #
M6x65; two-pk	**2404-0850**
M6x70; two-pk	**2404-0851**
M6x75; two-pk	**2404-0852**
M8x25; four-pk	**2404-0818**
M8x30; two-pk	**2404-0819**
M8x30; four-pk	**2404-0821**

DESCRIPTION	PART #
M8x35; two-pk	**2404-0807**
M8x35; four-pk	**2404-0808**
M8x40; two-pk	**2404-0822**
M8x40; four-pk	**2404-0823**
M8x45; four-pk	**2404-0824**
M8x50; four-pk	**2404-0825**

BOLD GRAY part numbers are new for 2024


2401-1318

CYLINDER STUD KITS

- Studs are heat-treated 180.000 psi aircraft alloy steel
- Nuts are machined from billet high-tensile steel and heat-treated
- Both nut and stud have rolled threads for the strongest threads possible
- Black oxide treated for corrosion resistance
- Sold in kits

FITS MODEL	PART #
HONDA	
TRX400 EX FourTrax 99-00	**2401-1318**
TRX400EX Sportrax 01-05	**2401-1318**
TRX400EX 06-08	**2401-1318**
TRX400X 09 12-14	**2401-1318**

FITS MODEL	PART #
YAMAHA	
YFM660 Grizzly 02-08 (all)	**2401-1316**
YFM660F Raptor 01-05 (all)	**2401-1316**
YXR660 Rhino 06-07 (all)	**2401-1316**
YFM700 Grizzly FI 4x4 07-23 (all)	**2401-1319**

FITS MODEL	PART #
YAMAHA (CONT)	
YFM700 Kodiak 4x4 19-23 (all)	**2401-1319**
YFM700R Raptor 06-24 (all)	**2401-1319**
YFM700 Viking/Viking VI 14-22 (all)	**2401-1319**


2120-0642


2120-0645

LADDER-STYLE CABLE TIES

- Self-locking design for fast and secure installation
- Ideal for applications that involve corrosion, vibration and high temperatures
- Compatible and look great when used to install exhaust and header wraps
- Available in two colors: silver 316 stainless steel and polyester powdercoated black
- Available in 20,3 cm (8") and 35,6 cm (14") lengths
- Sold in 8-packs

DESCRIPTION	PART #
20,3 cm (8") silver	**2120-0642**
20,3 cm (8") black	**2120-0643**

DESCRIPTION	PART #
35,6 cm (14") silver	**2120-0644**
35,6 cm (14") black	**2120-0645**


2404-0587


2404-0588


2404-0589


2404-0586

CABLE TIES

- These ties are made of strong 6/6 nylon
- They have UV additive so they will not fade or get brittle
- Available in 30-packs in an assortment of sizes: 10 cm (4"), 15 cm (6") and 20,5 cm (8") lengths
- Available in black, gray, orange and white

COLOR	PART #
Black	**2404-0587**

COLOR	PART #
Gray	**2404-0588**

COLOR	PART #
Orange	**2404-0589**

COLOR	PART #
White	**2404-0586**


LCT4


LCT7


LCT15

BULK CABLE TIES

- Built strong with the highest tensile-strength nylon
- Bulk packs include 100 polybagged ties
- Five lengths available
- Available in black

DESCRIPTION	PART #
10 cm (4")	**LCT4**
14 cm (5,5")	**LCT5**

DESCRIPTION	PART #
19 cm (7,5")	**LCT7**
28 cm (11")	**LCT11**

DESCRIPTION	PART #
38 cm (15")	**LCT15**

BOLD GRAY part numbers are new for 2024

WSM PERFORMANCE PARTS

STAINLESS STEEL MINI CLAMPS

- Stainless steel mini clamps for many applications
- Sold each



SIZE	PART #
6 mm - 16 mm (1/4" - 5/8")	161
8 mm - 22 mm (5/16" - 7/8")	161A

SIZE	PART #
10 mm - 27 mm (3/8" - 1 1/16")	2404-0033
13 mm - 38 mm (1/2" - 1 1/2")	2404-0034

SIZE	PART #
19 mm - 44 mm (3/4" - 1 3/4")	2404-0035
25 mm - 51 mm (1" - 2")	161B

MOOSE RACING

NYLON RATCHET CLAMPS

- One-piece, space saver, quick release and no special tools needed
- Black in color
- Available in 16- and 100-packs
- 16-pack includes four 8 mm clamps, four 9 mm clamps, four 10 mm clamps and four 12 mm clamps
- 100-pack includes 25 8 mm clamps, 25 9 mm clamps, 25 10 mm clamps and 25 12 mm clamps



DESCRIPTION	PART #
16-pack	2402-0164

DESCRIPTION	PART #
100-pack	2402-0165

GARDNER WESTCOTT

ADEL CLAMPS

- Stainless steel clamps feature 6,5 mm (1/4") mounting holes with rubber guards on the inside of the clamps
- Available in sizes from 4,8 mm ID through 9,5 mm ID (3/16" through 3/8")
- Great for custom mounting wiring, hoses and cables
- Sold in 10-packs



DESCRIPTION	PART #
4,8 mm ID (3/16")	DS-190711

DESCRIPTION	PART #
6,4 mm ID (1/4")	DS-190718

DESCRIPTION	PART #
7,8 mm ID (5/16")	DS-190725

DESCRIPTION	PART #
9,5 mm ID (3/8")	DS-190732

QUAD LOGIC

PUSH RIVETS

- No tools required for installation
- Push to lock feature allows for effortless and secure attachment
- Sold as a 12-pk.



DESCRIPTION	PART #
Push rivets	0521-2016

Motion Pro

TECH GLOVES

- Constructed from durable and washable premium synthetic leather
- Extended cuff for snug fit and extra wrist protection
- Reinforced palm with ergonomic padding
- Perforated palm and fingers for increased ventilation
- Comfort fit conforms to a variety of hand positions
- Sleek design for easy maneuvering in tight places



SIZE	PART #
L	3350-0162

BOLD GRAY part numbers are new for 2024



MOOSE RACING AGROID COLLAPSIBLE CANOPY TOP

- Top-quality 305 cm x 457 cm (10′ x 15′) replacement top for Moose Racing Agroid canopy PART #4030-0061
- Heavy-duty PVC-coated fabric that is water- and UV-resistant

DESCRIPTION	PART #
Repl. Moose Racing Agroid top	4030-0063

4030-0011



EZ-UP CANOPY

- 305 cm x 305 cm canopy is great for many weather conditions
- Steel frame with a stitched fabric top
- Optional sidewalls also available

DESCRIPTION	PART #
Canopy	4030-0011
Sidewall	4030-0012



TWIN AIR RAIN GUTTER

- Keeps out water between two easy-up canopies
- Measures 3 m x 3 m

DESCRIPTION	PART #
Rain gutter	4030-0028

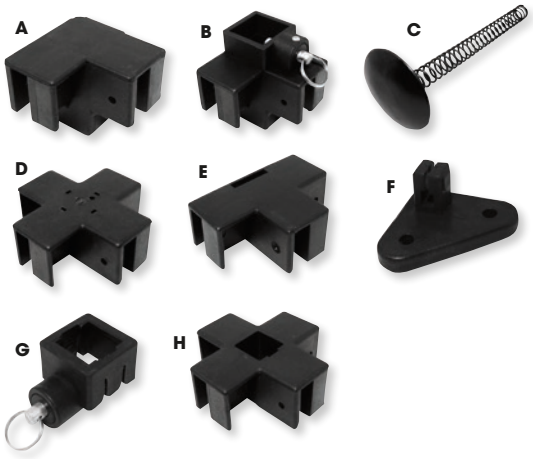

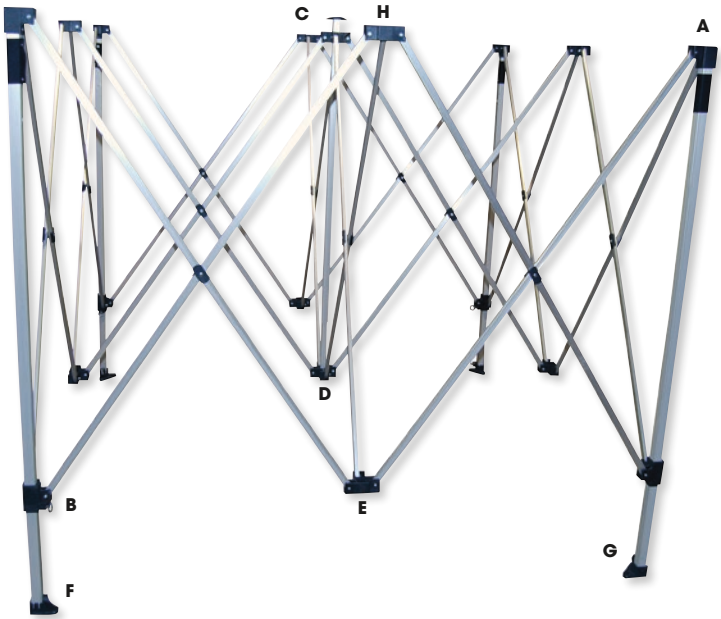

REPLACEMENT PARTS FOR COLLAPSIBLE CANOPIES

- For Moose Agroid canopy 4030-0061 (305 cm x 460 cm (10′ x 15′)) or Moose canopy 4030-0061 (305 cm x 305 cm, (10′ x 10′))

FOR 305 CM X 305 CM (10′ X 10′ COLLAPSIBLE CANOPIES)

DESCRIPTION	PART #
(A) Plastic top corner fitting for std. corner leg	4030-0048
(B) Plastic bottom fitting for std. corner leg (pull)	4030-0049
(C) Plastic top cap for std. center pole	4030-0050
(D) Plastic bottom fitting for std. center pole	4030-0051
(E) Plastic fitting for std. or HD crosspiece	4030-0052
(F) Plastic foot for std. canopy leg	4030-0053
(G) Plastic pull pin fitting for std. leg bottom collar	4030-0054
Plastic top fitting for std. center pole	4030-0021
(H) Plastic top fitting for std. center pole	4030-0055
Repl. leg	4030-0056
Repl. sides (set of 3)	4030-0033
Plastic cross piece	4030-0057

REPLACEMENT PARTS FOR 305 CM X 460 CM (10′ X 15′) CANOPY

DESCRIPTION	PART #
Footing	4030-0037
Top cap for center pole	4030-0038
Top fitting for corner leg	4030-0039
Bottom fitting for corner leg	4030-0040
Fitting for crosspiece	4030-0041
Top fitting for center pole	4030-0042
Bottom fitting for center pole	4030-0043
Pull pin fitting for leg bottom collar	4030-0044
Cross piece	4030-0045
305 cm X 460 cm (10′ X 15′) side wall	4030-0064

BOLD GRAY part numbers are new for 2024



9905-0181



9905-0182



9905-0185

PARTS EUROPE

ROUND PUB TABLE

- Measures 30" in dia.
- Sold each

DESCRIPTION	PART #
Moose Utility	9905-0181

DESCRIPTION	PART #
Moose Racing	9905-0182

DESCRIPTION	PART #
Parts Europe	9905-0185

PARTS EUROPE

BAR STOOLS

- Features bright print logo on top
- Highly polished chrome-plated pedestal
- Great for store counters or for the shop
- Some assembly required



9905-0153



9905-0156

DESCRIPTION	PART #
MOOSE RACING	
Bar stool	9905-0153
Repl. seat	9905-0154

DESCRIPTION	PART #
MOOSE UTILITY	
Repl. seat	9905-0156

100%

UMBRELLAS

- Provide instant shade or stylish protection from wet weather
- 107 cm (42") diameter when open
- 92 1/4 cm (37.5") overall length



9501-0133



9501-0132

COLOR	PART #
Blue/red	9501-0133

COLOR	PART #
White	9501-0132



SCAR

SCAR UMBRELLA

- High-quality umbrella
- 130 cm diameter when open
- Automatic open

DESCRIPTION	PART #
Umbrella	9501-0183



Twin Air

TWIN AIR UMBRELLA

- Twin Air fiberglass umbrella
- Extra wide, folding, fiberglass umbrella keeps you dry and/or out of the sun

DESCRIPTION	PART #
Twin Air umbrella	9905-0046

BOLD GRAY part numbers are new for 2024





ATV MAT

- Protects the ground and environment
- Absorbs oil, water, dust
- Easy to clean, rubbery bottom and anti-slip
- Comes in a variety of colors
- Meets FIM environmental rules
- 63" W x 83 3/4" L

DESCRIPTION	PART #
ATV mat	9201-0075

PIT MAT

- The mat is designed to not only dress up your pit area but are also environmentally friendly
- The bike mats absorb up to 6 liters of fluid like radiator coolant along with other solvent-based products that can harm the environment by containing within the mat
- Not only lightweight but can be easily washed and reused
- Measures: 80 cm x 200 cm (31 1/2" W x 78 3/4")

DESCRIPTION	PART #
Moose Racing	9501-0215

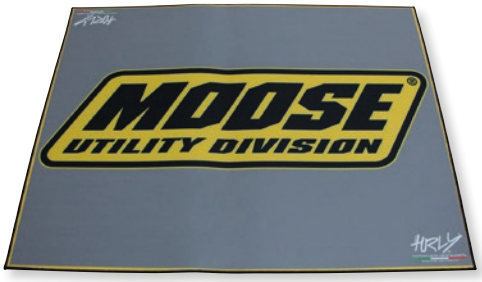

SMALL PIT MAT

- Environmentally friendly pit mat
- Can absorb up to 6 liters of fluid like radiator coolant, oil, and any other solvent-based products that can harm the environment, by being contained within the mat, or help absorb mud and water at entrance to your store
- Not only are they lightweight, but can easily be washed and reused
- Measures: 79 cm x 78,74 cm (31" x 30")

DESCRIPTION	PART #
M.U.D.	9905-0099



9905-0066



9905-0065

BANNERS

TRACK BANNER

- Made from durable 283 g (10 oz.) net wt. vinyl
- Great outdoor visibility
- Brass grommets for easy attachment to walls, canopies, fences, pits or show booths

DESCRIPTION	SIZE	PART #
Track banner, black	91 cm W x 213 cm L (36" x 84")	9905-0066

SHOP BANNER

- Made from durable 283 g (10 oz.) net wt. vinyl
- Works great in and outdoors
- Brass grommets for easy attachment to walls, canopies, fences, pits or show booths

DESCRIPTION	SIZE	PART #
Shop banner, black	58,5 cm W x 119 cm L (23" x 47")	9905-0065



9904-0985



9904-0986

BANNERS

- Make the customer notice your Moose Utility Division products
- Sold each

DESCRIPTION	PART #
M.U.D. track banner (91 cm x 213 cm (36" x 84"))	9904-0985

DESCRIPTION	PART #
M.U.D. shop banner (58,5 cm x 119 cm (23" x 47"))	9904-0986

BOLD GRAY part numbers are new for 2024



BATTERY DISPLAY RACK

- Holds batteries, chargers, testers and booster
- 700 mm H x 610 mm W x 500 mm Depth

DESCRIPTION	PART #
Battery display rack	9903-0656



ODI GRIPS P.O.P. DISPLAY

DESCRIPTION	PART #
Grips P.O.P. display	9903-0625

RACING BANNER

- K&N racing banner
- World's Best Air Filter banner 183 cm x 107 cm (72" x 42")



DESCRIPTION	PART #
Banner	9901-1406



9901-2875



9901-0778



9901-0779

DECALS

- K&N logo decals

DESCRIPTION	PART #
LOGO DECAL	
White (9,4 cm x 5,4 cm)	9901-2875

DESCRIPTION	PART #
HIGH-TEMPERATURE DECALS	
Black (11 cm x 32 mm) (4 1/4" x 1 1/4")	9901-0778
White (11 cm x 32 mm) (4 1/4" x 1 1/4")	9901-0779

DECALS

- Bright, colorful Parts Europe decals in two sizes
- Red and blue logo on white background
- 25 mm H x 10 cm L (1" x 4") decals sold in packs of 10
- 76 mm H x 20,5 cm L (3" x 8") decals sold in packs of 10

DESCRIPTION	PART #
25 mm H x 10 cm L (1" x 4") (10-pk.)	9904-0784

DESCRIPTION	PART #
76 mm H x 20,5 cm L (3" x 8") (10-pk.)	9904-0785

BOLD GRAY part numbers are new for 2024



TWIN AIR WALL DISPLAY

- Eye-catching six-hook display

DESCRIPTION	PART #
Twin Air wall display	9903-0623



PIT MAT

- To meet the special FIM rules, Twin Air has developed these pit mats
- Meets all environmental rules regarding dirt and oils entering the ground
- Absorbs any spills or drips
- Rubber-coated under-layer will not allow the chemicals to soak into the ground

DESCRIPTION	PART #
250 cm x 190 cm	9301-0059



TWIN AIR TRACK BANNER

- Poly track banner
- Measures 300 cm x 80 cm

DESCRIPTION	PART #
Twin Air track banner	9905-0045



9901-1214



9901-2105

AUTHORIZED DEALER DECALS

- Available in inside or outside stickers
- Have the Twin Air logo and says "AUTHORIZED DEALER"
- 110 mm x 200 mm

DESCRIPTION	PART #
Inside window	9901-1214

DESCRIPTION	PART #
Outside window	9901-2105



1011-2438

TWIN AIR DECALS

- Oval Twin Air decals

DESCRIPTION	PART #
100 mm x 40 mm	1011-2438
456 mm x 166 mm	4320-1507



Back view

DENSO HAT

- One size fits most

SIZE	PART #
One size	9904-1624

BOLD GRAY part numbers are new for 2024

A

A-arm bearing/bushing kits 811-834
A-arm guards 197
A-arm upgrade kits 810
A-arms 810
AC/DC converters 1177
Accelerator pedal assemblies 286
Accelerator pump covers 1083
Accelerator pump rebuild kits 1045
Accent lights/light kits 1206, 1214
Accessory clamps 107
Accessory mounts 99
Accossato
Clutch and brake levers 267
Active power mode switch 1020
Adel clamps 1227
Adhesive pads 181
AFR kits 1017
Air cut-off valves/ rebuild kits 1038-1039
Air filter foam 1074, 1079
Air filter skins 1078
Air filter springs 1073
Air filters/kits 1058-1077
Air intake assemblies emission control regulatory information 4
Air intakes/kits 1079
Air jets 1031
Air/fuel mixture screws 1037
Air/fuel ratio meters 1021
Airbox cover gaskets 1080
Airbox covers 168, 1069-1073, 1080
Airbox filter kits 1058
Airbox lid 1080
Airsal
Cylinder kits 899
Piston kits 899
Airhead
Waterproof first aid kit 113
Akrapovic
Exhaust system 10
Exhaust wash plug 31
All Balls Racing
Air filters 1062-1066
Axles 625-631
Battery isolator kit 1119
Brake caliper rebuild kits 505-506
Carburetor primer pump rebuild kit 1045
CV boots/kits 666-696
Drive shafts 745
Fuel pump modules 1049-1051
Fuel pump rebuild kits 1052-1055
All Balls Racing (CONT)
Fuel pump retaining nut and gasket 1056-1057
Receiver hitches 54
Speed sensors 1179
Sprague carriers 762-763
Thermostats 1011-1012
U-joints 755-762
Wheel bearing 368
Winch accessories 70
Winches 70
Allen-head bolt kits 1224
Aluminum ATV storage boxes 131
Aluminum handguards 219, 221
Aluminum Sprague carriers 762-764
Amp fuses 1191
AMS
Steel wheels 340
Wheels 334-336, 340
AQUA boxes 95
ARC
Clutch lever assemblies 267
Clutch perch assemblies 267
Vertical hot start levers 267
ARMOR 191-198
Armor/guards, exhaust pipe 20
Arrows, course marker 114
Athena
Connecting rods 907
Crankshaft bearings 910
Cylinders/cylinder kits 899
Dual spray venturi jet kit 1036
Engine oil seals 936
Forged piston kits 892
Fork seals 835
Gaskets 933-934
Liquid gasket 935
Oil filters 981
Top-end gasket kits 933
Atmospheric diverter valves 1019
ATV airbox cover 168
ATV battery/electrical cover 167-168
ATV cargo racks 116-117
ATV drop rack 116
ATV fender flares 169-172
ATV frame covers/rear brake master cylinder guards 167-168, 171-172
ATV front fenders 167-172
ATV front/rear bumpers 192
ATV gas tank covers 167-168, 170-172
ATV headlight shells 167-168
ATV hoods 167-172
ATV racing front end bodywork 167-172
ATV radiator scoops/covers 167-168, 170-172
ATV rear fenders 167-172
ATV replacement plastic 167-172
ATV seat covers 177-179
ATV seat foam 179
ATV side panels 167-168
ATV skid plates 167-168
ATV spreaders 55
ATV Tek
Cargo bags 137
Fender bags 144
Mirrors, UTV 291
Side mirror adapters, UTV 291
Sun visor, UTV 291
ATV vented hood cap 169
ATV wheel application chart 334-336
ATV windshields 155-156
ATV/UTV covers 102-103
ATV/UTV plow mounts 33-34
ATV/UTV track systems and parts 386-394
ATV/UTV wheels 295-319
AUDIO 72-100
Audio anti-vibration modules 75
Audio cables 73, 75
Authorized dealer decals 1232
Authorized dealer window cling 1231
Auto clutch kits 938
Auto clutch replacement part kit 939
Autotune kits 1017
Auvray
Brackets 105
Disc holder 104
Locks 104-105
Wall & ground anchors 105
Auxiliary lighting quick-disconnects 1219
Axle carriers/housings and rebuild kits 597-611
Axle housings 632
Axle hub nuts 633
Axles 562-596, 612-632

B

Back panels, UTV 158, 164
Back-up alarms 1199
Backfire filters 1069-1073
Backing plates, clutch basket 951
Backrests 128
Badlands
Turn signal modules 1218
Ball joints 721-739
Ball mount adapters/ bases/socket arms for RAM Mounts 83, 90-94

BOLD GRAY part numbers are new for 2024

INDEX

Banjo bolts 496-498, 502
Banjo washers 502
Banners 1230-1232
Bar end mirrors 293
Bar end plugs 260
Bar end weights 235
Bar ends 260
Bar pads 208-211
Bar stools 1229
Barkbusters
Bar ends 260
External bar end weights 235
Grips 253
Handguard hardware 235
Handguard hardware/ accessories 233, 235
Handguard mounts 234-235
Handguard skid plate 233
Handguards, deflectors and shields 231-234
Multi-fit clamp kit 235
Barnett
Clutch kits/discs/ plates/springs 944-945
Clutch spring conversion kit 943
Baskets 132
Bassani
Exhaust system 10
Batteries 1096-1117
Battery applications chart 1106-1117
Battery cables 1119
Battery charger eyelet connectors 1119
Battery charger lead cables 1119
Battery chargers 1120
Battery covers/rear consoles 166
Battery cushions 1118
Battery isolator kits 1119
Battery relocation kits 1118
Battery spacers 1118
Battery terminal tenders 1118
Battery testers 1121
Battery/electrical covers, ATV 167-168
Beacon warning lights 1207
Beacon warning lights extension poles 1207
Bearing greasers 382
Bearing kits, shock 849-856
Bearing kits, suspension linkage 845, 848
Bearing kits, swingarm 844, 848
Bearing/bushing kits, A-arm 811-834
Bearing/bushing kits, IRS 836-843, 847-848
Bearing/seal kits, crankshaft 909-910
Bearing/seal kits, front strut 356-366
Bearings and seals, differential 765-782, 787-788
Bearings, clutch 968-969
Bearings, connecting rod 908
Bearings, starter clutch 1158
Bearings, steering stem 216-217
Bearings, top-end 881-887, 914
Bearings, wheel 350-376
Bed enclosures 154
Bed racks 116
Bed rails 118
Bed toppers 133
Belt life extender kit 536
Belt temperature sensors 1180
BELTS, CHAINS & SPROCKETS 513-560
Belts, drive 514-536
Beverage holders 108-109
Big bore cylinder kits 898-899
Bikase
Bungee net 145
CoolKASE Soft Cooler 140
Billet door handles 153
Billet shifter bracket 284
Billet shock tower brace with gusset plate 804
Blackbird Racing
Bar pads 211
Crystal sticker sheets 185
Decal logo kits 188
Numbers 190
Bladders, shock absorber 808-809
Blow-off valves 1019
Body plastic, ATV 167-172
Body plastic, UTV 165-166
Body trim washers 174
Bodywork heat shield material 23
Bodywork protection kits 173
Bodywork/fender clips 174
Bolt/nut/washer kits 1224-1225
Boom mat tape 1198
Boomless sprayer nozzle kits 56
Boost bottles 1021
Boot clamps 644, 665
Boot dryer 113
Boot guards 644
Boots/kits, CV 613-621, 644-696
Bottle holders 108, 140
Bottles, water 109
Bottom end kits 902, 904
Bow/gun racks/carriers 119-122
Boxes/storage trunks 128-131, 133-135
Boyesen
Accelerator pump cover 1083
Boyesen (CONT)
Clutch covers 971
Grips 263
Quickshot 3 for FCR carbs 1083
Quickshot accelerator pump cover 1083
Quickstart for FCR carbs 1083
Rad valves 1081
Reeds 1081
Shokout ATV grip system replacement grips 263
Water pump cover and impeller kits 993
Brackets/locks 105
Braided flex wire sleeving 1197
Brake bleeder caps 501
Brake cables 265, 271-280, 282
Brake caliper pins 507-508
Brake caliper pistons 503, 507
Brake caliper rebuild kits 504-506
Brake caliper seal kits 506
Brake drum seals 495
Brake fluid reservoirs 509
Brake levers/assemblies 266-270
Brake light banjo bolt boots 502
Brake light pressure switches 501-502
Brake light switches 502
Brake line attachment clamp 498
Brake line grommets 498
Brake line spacers 498
Brake lines/fittings/ adapters 496-500, 502
Brake master cylinder rebuild kits 510-511
Brake pad shims 423, 461
Brake pads and shoes 396-412, 423-487
Brake pads/shoes 413-422
Brake pedal protectors 286
Brake reservoir covers 511-512
Brake reservoir lid 512
Brake rotor bolts 495
Brake rotors 488-494
BRAKES 395-512
Breathers, crankcase 1079
Brush plate kits/brushes, starter motor 1156
Brushes, starter motor 1156
BS Battery
Batteries 1096-1100, 1105
Battery applications chart 1106-1117
Battery chargers 1120
Battery display rack 1231
Battery testers 1121
Power Box jump starter 1120

BOLD GRAY part numbers are new for 2024

Bulb sockets 1220
Bulb wiring connectors 1221
Bulbs 1221-1222
Bulge bar pads 208, 210
Bulk air filter foam 1074, 1079
Bulk gasket material 935
Bullster
Windshields/windscreens 162
Bump stops 63, 69, 71
Bumper bracket kits 194
Bumper number plates 195
Bumper replacement expansion bolt 192
Bumpers 192-194
Bumpers, shock bottom-out 808-809
Bungee cords 114
Bungee nets 145
Bus bars 1196
Bushing kits, swingarm 845-846
Bushing/bearing kits, A-arm 811-834
Bushing/bearing kits, IRS 836-843, 847-848
Bushings, clutch 969
Bushings, clutch weight 969
Bushings, shock absorber 806

C

Cab enclosures, UTV 147
Cab heaters 148
Cable saver straps 64
Cable stops 63, 69, 71
Cable ties 1226
Cables, control 265, 271-280, 282
Cables, tailgate 154
Cables/rope, winch 61, 64, 69
Cage mounting clamps 107
Caliber
Recovery boards 112
Caliper pins, brake 507-508
Caliper pistons, brake 503, 507
Cam chain tensioner conversion kits 879
Cam chain tensioners 879
Cam chains 877-878
Camera/camcorder adapters 93
Camera/camcorder mounts 96
Cams emission control regulatory information 4
Camshafts 869-872
Camso
ATV/UTV track systems and parts 386-394
Canopies 1228
Canopy replacement parts 1228
Caps, fuel/gas 181-182
Caps/hats 1232
CARB emission control regulatory information 4
Carb flanges 1044
Carbon fiber sticker sheets 185
Carburetor accelerator pump covers 1083
Carburetor accelerator pump rebuild kits 1045
Carburetor air cut-off valves/rebuild kits 1038-1039
Carburetor air/fuel mixture screw kits 1037
Carburetor cap kits 1037
Carburetor choke assemblies 1047
Carburetor choke kits 1047
Carburetor float bowl drain plugs 1040
Carburetor float bowl gaskets 1040-1041
Carburetor floats 1037
Carburetor fuel mixture screws 1036
Carburetor intake boots 1042-1043
Carburetor intake flange kits 1044
Carburetor jet cleaning tool 1036
Carburetor jets/kits 1030-1032, 1035-1036
Carburetor leak jet tuners 1083
Carburetor mid-body gasket kits 1024
Carburetor mounting flanges 1044
Carburetor needles and seats 1032, 1036
Carburetor primer pump 1045
Carburetor primer pump rebuild kits 1045
Carburetor rebuild/repair kits 1024-1029
Carburetor spacer kits 1044, 1082
Carburetor TORS/idle kits 265
Carburetor vent tubing 1090
Carburetors 1022-1024
Carburetors and part kits emission control regulatory information 4
Cargo bags 136-139
Cargo bed rails 118
Cargo bed winch mounts 61
Cargo boxes/trunks 128-131, 133-135
Cargo nets 145
Cargo racks 116-117
Carrier bearings 741
Carriers, gun/bow 119-122
Carriers/housings and rebuild kits, axles 597-611
Case savers/case guards 549
CDI boxes 1122-1123
Centauro
Clutch cover gaskets 932
Centauro (CONT)
Engine gaskets/seals 932
Exhaust gaskets 25-26
Exhaust manifold gaskets 25-26
Generator side gaskets 932
Intake gaskets 1044
Muffler gaskets 25-26
Center caps 320-329, 331-333
Center drive shaft bearing assemblies 742-743
Center mirror adapters 290
Center-mount mirrors 288-292
Chain rollers 548
Chain sliders 548
Chains, cam 877-878
Chains, drive 537-547
Chains, tire 385
Chainsaw holders/carriers/mounts 118, 123
Champion in a Box kits 339
Champion
Spark plug covers 1129
Spark plugs 1128
Charge tube kits 1019
Chargers, battery 1120
Charging kits, high-output 1140
Charging kits, stator/regulator 1140
Charging ports, USB 75
Chase lights 1205
Choke cables 271-275
Choke kits/assemblies 1047
Choke plunger kits 1046
Chris Products
Light bars 1210
Cigarette lighter plugs 1121
Circlips, piston 880-893
Circuit breakers 1184
Ciro
Accessory mounts 99
Cup/drink holders 109
Handlebar clamps 99
Luggage 141
Luggage strap kit 141
Smartphone/GPS holder 99
Clamp-on air filters 1076-1077
Clamps, Adel 1227
Clamps, CV boot 644, 665
Clamps, exhaust 9
Clamps, oversized handlebars 215
Clamps, ratchet 1227
Clamps, roll bar strap 107
Clip-on grip covers, heated 259
Clocks 1170-1171, 1175-1176

BOLD GRAY part numbers are new for 2024

Clutch baskets 950-952
Clutch bearings/kits 968-969
Clutch bushings 969
Clutch buttons/kits 958-966
Clutch cables 271-280, 282
Clutch cages 634
Clutch cover gaskets 915-932, 934, 972-973
Clutch cover screws 972-973
Clutch covers 970-971
Clutch cushion kits 951
Clutch inner hubs 950-951
Clutch intake/exhaust boots 1043
Clutch kit 958
Clutch kits/discs/plates/springs 937-950, 955-956
Clutch levers/assemblies 266-270
Clutch perch assemblies 267
Clutch perch mirror mounts 293
Clutch perches 266
Clutch pressure plates 950
Clutch rebuild kits 958-965
Clutch roller kits 958-965
Clutch rollers 954, 966
Clutch sliders and slider plates 954
Clutch spring conversion kits 943
Clutch springs 937-949, 954, 957, 966-967
Clutch weight bushings 969
Clutch weights 954, 969
Clutch/belt kits 957
Clutches 634, 953-954
Clutches/kits 957

Cobra/PowerMadd
Windshields 155

Cobra
Exhaust clamps 30
Coil spring stiffeners 50, 804
Coils, ignition/lighting/source/trigger/exciter/pulser 1123-1125, 1131-1136
Collapsible canopies 1228
Collapsible canopy replacement parts 1228

Colony
Heat shrink butt splices 1185
Color LED pod lights 1210

Cometic
Gaskets/gasket kits 929-931
Composite tracks 94
Connecting links, drive chain 537-545, 547
Connecting rod bearings 908
Connecting rod bolt kits 907-908
Connecting rod kits 907
Connecting rods 905-907
Connecting rods/kits 907
Connector sets 1187
Connectors and terminals 1188-1189
Consoles 166
Contact points 1144
Control cables 265, 271-282
Control levers 269-270
Control levers/assemblies 266-269
Controllers, fuel management 1021

CONVERSION 3
Cool Domes 860
Cool Head shells 860
Coolant caps 989-990
Coolant line kits 991
Coolant recovery tanks 992
Coolers 140
Cooling fans 1007-1009
Cooling system clamp kits 991
Counter balancer bearing kits 913
Countershaft seal kits 635
Countershaft sprocket guards 549
Countershaft washers/snap rings 635
Couplings, fuel line quick-disconnect 1088
Course arrows 114
Course tape 114
Covers, airbox/filter 1069-1073
Covers, ATV/UTV 102-103
Covers, handlebar 211
Crankcase breathers 1079
Crankcase vent filters 988
Crankshaft bearing/seal kits 909-910
Crankshaft bearings 914
Crankshaft/oil seals 909, 936
Crankshafts/kits 902-904
Crossbar pads 208-209, 211
Crush washers 498, 502
Cube light mounts 1207
Cup/drink holders 108-109

Custom Dynamics
Auxiliary lighting quick-disconnects 1219
Horns 1199
LED accent lights/kits 1214
LED accent lights/light kits 1214
LED Light Bar 1215
LED turn signal kits 1212

Custom Dynamics (CONT)
LED visual communicator system 1213
License plate frames w/tag light 184
Mirrors with turn signals 287
Posi-Lock wire connector 1185
Steering column switches 1212-1213
Switches 1167
Turn signal kit 1212
Turn signal modules 1213, 1219
Turn signal switches 1213
Turn signals 1212
CV axles 562-595, 612-621, 625-631
CV boot clamps 644, 665
CV boot guards 644
CV boots/kits 613-621, 644-696
CV halfshafts 596, 622-625
CV joint kits 636-643
CV protectors 644
CVT belt temperature sensors 1173
CVT clutch tuning kits 955-956

Cycra
Grip armor bar end sets 260
Handguard mounts/hardware 228
Handguards, deflectors, shields and mounts 225
Handguards/mounts 224-228
Handlebar pads 211
Handshields 226-227
Cylinder head service kits 860
Cylinder head temperature sensors 1177
Cylinder kits 899
Cylinder rebuild kits 901
Cylinder sleeves 901
Cylinder stud kits 1226

Cylinder Works
Cylinders/cylinder kits 898-899
Cylinders/cylinder kits 898-900

D

D'Cor Visuals
Decal sheets 185

D.I.D Racing Chain
Drive chains 546
Dash plates 1218
Dash switch plates 1218
Dashes/switch holders 171-172
Data loggers 1176

BOLD GRAY part numbers are new for 2024

Dayco
Drive belts 532-535

Daytona
Speedometers/ tachometers 1173
Dealer decals 1232
Decals/stickers 15, 185-188, 1012, 1231-1232

DEI
Bodywork protection kit 173
Boom mat tape 1198
Heat control kits 174
Heat shields 173
Hi-temp shrink tubes 1198

Demon Powersports
Axles 612-621
Ball joints 734
Boot kits 613-621
Lift kits 793

Denso
Hats 1232
Spark plugs 1127
Device mounts/clamps 99/107

DG
Exhaust systems/ slip-on mufflers 11-13
Four-stroke exhaust systems/ slip-on mufflers 11-13
Header pipes 12
Spark arrestors 12
Two-stroke pipes and silencers 12-13
Differential bearings and seals 765-782, 787-788
Differential drain plugs 634, 974-975
Differential seal kits 783-787
Digital displays 1016
Digits 189-190
Disc brake kits 495
Disc locks 104
Discs, brake 488, 494
Discs, clutch 940-947, 949
Displays 71, 1231-1232
Diverter valves 1019
Dome lights 1215
Donuts, hand grip 261
Door bags/ bag sets 143-144
Door handles, billet 153
Doors/door panels, UTV 152-153
Double socket arms 73

DP Brakes
Brake pads 466-480

DP Clutches
High-performance clutch kits 947

Drag Specialties
Battery cushions 1118
Drain plugs, clutch cover 972-973
Drain plugs, differential 634, 974-975
Drain plugs, engine 973-975
Drain plugs, floor 175

Draw Tite
Swivel jack 54
Trailer ball mounts 54
Trailer balls 54
Drift cutters, plow 50
Drink tumblers 109
Drink/cup holders 108-109
Drive belt bag 520
Drive belt storage case 107
Drive belts 514-536
Drive chains 537-547
Drive plates, clutch 939-947, 949
Drive shaft bearing assemblies 742-743
Drive shafts 740-741, 745
DRIVETRAIN 561-788
Drop rack 116
Dry bags/packs 142
Drychargers 1078
Dryer, boot/ glove/helmet 113

DT1
Air filters 1075
Dual spray venturi jet kit 1036
Dual USB chargers 73
Duffle bags 138
Dump box shocks 154

Dura Blue
Axle housings 632
Axle hub nuts 633
Axles 632
Lowering kits 793
Parking brake block-off plate 512
Posi-Locks 633
Rear struts 797
Sprocket hubs 633
Sway bars 856
Wheel hubs 633
Dust covers, air filter 1069-1073
Dust panels, UTV rear 164
Dust seals 835

DWT
Champion in a Box kits 339

DWT (CONT)
Lug nuts 339
Wheels 337-339

Dynatek
Coil kits 1124
Ignition systems 1122

Dynojet
Active power mode switch 1020
Autotune kit for Power Commander V 1017
Belt life extender kit 536
Belt temperature sensors 1180
Clutch springs 957
Clutch/belt kits 957
Clutches/kits 957
Digital display 1016
Fuel injector upgrade kit 1047
Jets/kits 1035
Launch control module kits 1020
Main jet kits 1035
Power Commander V map select switch 1017
Power Commanders 1016, 1018
Power Package EFI controllers/accessories 1019
Power Vision 3 handlebar mount kit 1018
Power Vision 4 1018
Power Vision CX cable 1018
Primary clutch travel limit spacer 957
Secondary clutch spring cup kit 957
Shift rod sensors 1020
Wideband CX dual channel AFR kit 1017

E

E-rings for needle jets 1032
E3 spark plugs 1127
Easy Pull clutch system 266
Easy-ups 1228

EBC
Brake pad shims 423
Brake pads/shoes 423-460
Brake rotors 489-493
Clutch kits/ discs/springs 941-943
Jets/jet kits 1033-1035
Main jets 1033
Muffler packing 23
Pilot jets 1034-1035
ECU modules 1123

BOLD GRAY part numbers are new for 2024

EFI controllers 1021
EFI fuel pump rebuild kits 1052-1055
EK Chains
Drive chains 538-539
Electric horn kits 1199
Electric plow lift kits 37-43
Electric plow lift parts/accessories 37
Electric speedometer speed sensors 1180
Electric starters/ starter motors 1145-1148, 1151-1155
ELECTRICAL 1095-1199
Electrical accessory charging ports 75
Electrical circuit breakers 1184
Electrical connectors/ wire terminals 1184-1189
Electrical emission control regulatory information 4
Electrical harnesses 1192
Electrical switches 1165-1167, 1173
Electrical systems/ accessories/parts 1173
Electrical wire connectors, Posi-Lock 1185
Electrical wire, colored 1197
Electronic speedometer speed sensors 1178
Electronics cradles 88
Electronics mounts 74-81, 83-96, 98
Emergency brake block-off plates 512
Emgo
Air filters 1060, 1076
Bungee nets 145
Folding shift levers 283
Fuel filters 1094
Fuel/oil lines 1092
Handguards 240
Handlebars 205
Kill switch 1167
Mirrors 292
Oil filters 987-988
Emission control regulatory information 4
Emissions Information 4
End caps/tips, muffler/ exhaust 15, 17, 19-20
ENGINE & COOLING 858-1014
Engine connecting rods/kits 907
Engine cylinders/cylinder kits 898-900
Engine emission control regulatory information 4
Engine gaskets 898-899, 915-932, 935
Engine kill switches 1165, 1167-1168
Engine oil filters 976-988
Engine oil plug 974-975
Engine oil seals 929-932, 936
Engine oil/ crankshaft seals 909, 915-928
Engine rebuild kits 859
Engine timing chains 878
Engine valves 862-867
Entry handles 106
EPI
A-arm bushing kits 833-834
A-arm repair kits 830-832
Ball joint kits 734-739
Belts 520-521
Clutch bearing kits 969
Clutch button kits 958-966
Clutch cover gaskets 972
Clutch kits 955-956
Clutch roller kits 958-965
Clutch springs 966-967
Clutch weight bushings 969
Clutch weights 969
Crankshaft bearings/ seal kits 909
CV boot clamp kits 665
CV boots 645-665
CV joint kits 636-643
Differential bearings and seals 787-788
Differential seal kits 783-787
Drive belt bag 520
Drive belts 521-525
Drive shaft bearing assemblies 743
Extreme clutch rollers 966
Gas caps 181
Half shafts 622-625
IRS bearing/bushing kits 847-848
Primary clutch rebuild kits 958-965
Secondary clutch rebuild kits 958-965
Shock bushings 806
Steering rack boots 697-698
Suspension springs 799-801
Swingarm bushing kits 845-846
Swingarm repair kits 848
Tie-rod ends 715-720
Universal joints 750-754
Wheel bearing kits 377-382
Wheel shafts 622-625
Wheel spacers 342
Yoke propeller shafts 744
Exciter coils 1124-1125, 1131-1136
EXHAUST 5-31
Exhaust adapters 9
Exhaust clamps 9, 15, 30
Exhaust decals 15
Exhaust emission control regulatory information 4
Exhaust end caps/tips 9, 15, 17, 20
Exhaust gasket kits 25-29
Exhaust header pipes 9, 15
Exhaust heat shields 15, 20
Exhaust manifold gaskets 25-26
Exhaust O-rings 17
Exhaust pipe armor/guards 20
Exhaust pipe springs 7, 15, 17, 30
Exhaust plugs 31
Exhaust products emission control regulatory information 4
Exhaust rivet kits 29
Exhaust screws 9
Exhaust springs 9
Exhaust straps 15
Exhaust systems, 4-stroke 6, 10
Exhaust tape 24
Exhaust valves 862-863
Exhaust wrap 24
Exhaust wraps 23
Exhaust, 4-stroke 6-7, 10-11, 14, 18
Exhaust, 2-stroke 12, 16-17, 19
Expansion chambers 12, 16, 19
Eyelet connectors, battery charger 1119

F

Factory Effex
Carbon fiber sticker sheets 185
Decals 187
Logo decals 187
Number plate backgrounds 185
Numbers 189
OEM sticker sheets 186
Pit board 114
Stickers 186-187
Temperature decals 1012
Factory Links
Wheel bearings/kits 371-376
Fairlead covers 67, 71
Fairlead pulley brackets, plow 37
Fairleads 71
Fan override switches 1010
Fanfares/horns 1198
Fans, radiator 1007-1009
Fast Boot II and Fast Boot X CV boots 644
FCR carburetor mid-body gasket kits 1024
Fender bags 144
Fender bags/packs 144
Fender flare extensions 172-173
Fender flares, ATV 169-172

BOLD GRAY part numbers are new for 2024

Fender flares, UTV 166
Fender lights 1215
Fender trim/extensions 166
Fenders 165, 167-172
Festoons 1221
Filament bulb sockets 1220
Filament bulbs 1221-1222
Filter skins 1078
Filtered air vents 1080
Filters, air 1058-1077
Filters, crankcase vent 988
Filters, fuel 1093-1094
Filters, oil 976-988
Fire extinguisher mounts 124
First aid kit 113
Fishing rod mounts 91
Flag mounts 110, 1207
Flags 110
Flange head bolts 1224
Flanges, carb 1044
Flanges, carburetor mounting 1044
Flare windshield wings 163
Flare windshields 163
Flasher relays 1220
Flo
Oil filters 985-986
Float bowl drain plugs 1040
Float bowl gaskets 1040-1041
Floats, carburetor 1037
Floodlights 1209
Floor drain plugs 175
Floor mats 1232
Floorboard footpegs 286
Floorboard skid plates 197
Floorboards 172
Floormats 1230
Flösser
Bulbs 1221-1222
Cigarette lighter plug 1121
Festoons 1221
Filament bulb sockets 1220
Flashers 1220
Fuse holders 1191
Fuses 1190
Halogen bulb sockets 1220
Horns/fanfares 1198
Mini relays 1220
Relay sockets 1220
Voltage tester 1121
Wedge bulb sockets 1220
FMF
Decals 15
Exhaust end caps/tips 17
Exhaust O-rings 17
FMF (CONT)
Exhaust parts/accessories 15
Exhaust systems/ slip-on mufflers 14
4-stroke pipes and silencers 14
Header pipes 15
Muffler clamps/ mounts/straps 17
Muffler repacking kit 22
Muffler repacking kits 17, 22
Pipe springs 17
Stickers 188
2-stroke pipes and silencers 16-17
Wash plugs 31
Foam handguards 223, 241
Foam, fuel tank 1074
Folding shift levers 283
Folding windshield hood pucks 158-160
Folding windshield mounting hardware 160
Folding windshields, UTV 158-160
Footpegs, floorboard 286
Footwell protectors 173
Forged piston kits 892
Fork seals 835
Fork springs 835
4-stroke exhaust systems 6, 10-11, 14, 18
4-stroke header pipes 7, 9, 12, 15, 18
4-stroke slip-on mufflers 6-7, 10, 12-14, 18
Four-way hitches 51
Frame covers/rear brake master cylinder guards, ATV 167-168, 171-172
Frame glide plates 198
Friction plates/discs, clutch 937-940, 944-949
Front A-arm guards 197
Front baskets 132
Front bumpers 192-194
Front consoles 166
Front differential pinion covers 765
Front fenders 165, 167-172
Front hitches 34
Front receiver hitches 53
Front sprocket guards 549
Front storage boxes/trunks 130-131
Front struts 798
Front/rear hand brake cables 271-280
Fuel caps 181-182
Fuel controllers/modules emission control regulatory information 4
Fuel filters 1093-1094
Fuel flow programmers emission control regulatory information 4
Fuel flow tuners emission control regulatory information 4
Fuel injection modules 1021
Fuel injection modules/ controllers/accessories 1016, 1018
Fuel injection pigtail harnesses 1192-1196
Fuel injector upgrade kit 1047
Fuel injectors 1047
Fuel level gauges 1174-1175
Fuel line couplings, quick-disconnect 1088
Fuel line fittings 1088
Fuel lines 1089-1092
Fuel management controllers 1021
Fuel meters 1175
Fuel mixture screws 1036
Fuel petcock assemblies 1083, 1086-1087
Fuel petcock rebuild kits 1084-1086
Fuel pump modules 1049-1051
Fuel pump pigtail harnesses 1192-1196
Fuel pump rebuild/repair kits 1052-1055
Fuel pump retaining nut and gasket 1056-1057
Fuel pumps 1047-1048
Fuel Star
Fuel valve kits 1086
Fuel tank foam 1074
Fuel tanks 181
Fuel valves 1083, 1086-1087
Fuel/air mixture screws 1037
Fuel/air ratio meters 1021
FUEL/AIR SYSTEMS 1015-1094
Fuel/air systems emission control regulatory information 4
Full body skid plates 197-198
Fuse holder connector/ terminal kits 1191
Fuse holders 1191
Fuses 1190-1191

G

Galfer
Brake pads 408-412
Gardner Westcott
Adel clamps 1227
Gas cap 182
Gas cap vent hoses 183
Gas caps 181-182
Gas lines 1089, 1092

BOLD GRAY part numbers are new for 2024

Gas tank covers, ATV 167-168, 170-172
Gas tank hose vent caps 183
Gas tanks 181
Gasket sheets/material 935
Gaskets 26-29, 898-899, 915-931, 933-935, 972-973, 1024, 1040-1041
Gates
Drive belts 527-531
LP fuel line 1089
Gauges/instruments 1170-1171, 1173-1177, 1181, 1183
Gauntlets, handguard 239, 242
Gauntlets, handlebar 241-242
Gear change cables 271-275, 281
Gears
Double socket arms 73
Handlebar muffs 242
USB charging ports 73
GENERAL ACCESSORIES & LOCKS 101-114
Generator side gaskets 932
GET
Hour meter 1183
Glove dryer 113
Gloves 1227
Gold Screws
Ice screws 383-384
Goodridge
Banjo bolts w/ brake light switches 502
Bleeder nipple cap 501
Brake light banjo bolt boot 502
Brake line fittings 502
GoPro camera mount adapters 93
GPS AQUA boxes 95
GPS holders/mounts/cradles 74-81, 83-96, 98-99
Grab handle pads 106
Grab handles 106
Grilles 195
Grip covers 256
Grip donuts 261
Grip insulators 258
Grip protectors 260
Grips 243-257, 259, 263
Grips, heated 259
Gun boot brackets 119
Gun boots 119
Gun boots w/ brackets 119
Gun Defender One ATV/UTV gun transport system 119
Gun/bow racks/carriers 119-122

H

H4 bulb wiring connectors 1221
Half windshields 162
Halfshafts, CV 596, 622-625
Halogen bulb sockets 1220
Halogen bulbs 1221
Hand brake cables 271-280
Hand grip donuts 261
Hand lift kits, plow 38-43
Hand shifters 283
Hand wrap attachment kits 237
Handgrip donuts 261
Handguard flares/ extensions/wraps 241
Handguard gauntlets 239, 242
Handguard hand wrap attachment kits 237
Handguard LED light kits 236, 238
Handguard mirror kits 237, 239
Handguard mounts 219-230, 233-241
Handguard parking brake adapters 242
Handguard skid plates 233
Handguards, deflectors and shields 219-234, 236-241
Handlebar adapters, oversized 215
Handlebar clamps 99, 215, 267
Handlebar clamps, lock-on grips 256
Handlebar covers 211
Handlebar ends 260
Handlebar gauntlets 241-242
Handlebar grip donuts 261
Handlebar grip heated covers 259
Handlebar grip heater kits 259
Handlebar grips 243-256, 259, 263
Handlebar handwarmers 242
Handlebar levers 266, 268
Handlebar muffs 242
Handlebar pads 208-211
Handlebar plugs 260
Handlebar risers 212-215
Handlebar risers/kits 212
Handlebar storage bags 145
Handlebar switch blocks for Polaris 1165
Handlebar switch pigtail harnesses 1192-1196
Handlebar switches 1165-1167, 1173
Handlebar wiring harnesses 1196
Handlebar-mount mirrors 292
Handlebars 200-207
HANDLEBARS & CONTROLS 199-293
Handles, entry/grab 106
Handshields 226-227
Handwarmer kit replacement components 258
Handwarmer kits 258-259
Handwarmers, handlebar 242
Hardline
Hour meters 1182
Hour meters with log books 1182
Hour meters/tachometers with log book 1182
Safety emblem 109
Safety flag whip 109
Tachometers 1182
HARDWARE & MERCHANDISING 1223-1232
Hardware kit for Moose Plows 45
Hardware kits 1224-1225
Harness mounts 176
Harness pass-through bezel 176
Harness systems/bars, UTV 175-176
Hats/caps 1232
Head gaskets 934
Header pipes, 4-stroke 7, 9, 12, 15, 18
Header wrap 23-24
Headlight bulbs 1221-1222
Headlight pigtail harnesses 1192-1196
Headlight shells, ATV 167-168
Headlight switches 1165-1167
Headlight switches w/ kill function 1167
Headlights 1201-1203, 1208, 1211, 1222
Heat barrier material w/ adhesive backing 23
Heat control kits 174
Heat shield barrier material 23
Heat shields, body engine 173
Heat shields, exhaust 15, 20
Heat shrink tubing 1198
Heat temperature strips 1012
Heated clip-on grip covers 259
Heated grip kit parts/ accessories 257
Heated grips 259
Heated grips/grip kits 257, 259
Heated seat kits 180
Heater hose Y-fitting 148
Heaters, UTV cab 148
Heating elements, hand/thumb warmer kits 258
Helix Racing
Brake bleeder caps 501

BOLD GRAY part numbers are new for 2024

Helix Racing (CONT)
- Bulk gasket material 935
- Carburetor jet cleaning tool 1036
- Chain rollers 548
- Exhaust springs 30
- Exhaust wraps 24
- Fuel lines 1091
- Fuel lines 1091
- Fuel valves 1087
- Heat wraps 24
- Hose splicers 1087
- Radiator hose fittings 991
- Starter ropes 1014

Helmet dryer 113
Hi-temp shrink tubes 1198

Hiflofiltro
- Air filters 1074
- Oil filters 978-980

High Lifter
- Disc brake kit 495
- Drive belts 535-536
- Lift kits 792
- Lift springs 803
- Shock springs 803
- Snorkel kits 1079
- Steering stop kit 218
- Tow hooks 111
- Wheel spacers 341

High-clearance radius rods 857
High-output charging kits 1140

Hinson
- Backing plates 951
- Clutch baskets 951
- Clutch covers 971
- Clutch cushion kits 951
- Clutch hubs 951
- Clutch kits 948
- Clutch plate kits 948
- Clutch spring kits 967
- Oil filler plugs 975
- Pressure plates 951

Hitch adapters 53
Hitches 51-54
Hitches, four-way 51
Hitches, front 34

Hogtunes
- Audio cables 73
- Rocker Switches 1217
- Y-Cable 1218

Hood pucks for folding windshields 159-160
Hood racks 117
Hoods 165-172
Hooks, tool mounting 126
Horn switches 1165
Horns 1198-1199, 1207
Hose clamps 991, 1092, 1227
Hose protectors 991
Hose splicers 1087

Hot Cams
- Cam chain tensioner conversion kit 879
- Cam chains 877
- Camshafts 869-872
- Engine valves 867
- Valve shims/shim kits 873

Hot Rods
- Bottom end kits 902
- Connecting rod bearings 908
- Connecting rod bolt kits 907-908
- Connecting rod kits 905
- Counter balancer bearing kits 913
- Countershaft seal kits 635
- Crankshaft assemblies 902-903
- Crankshafts/kits 902
- Main bearing/seal kits 912
- Plain bearings, crankshaft 914
- Stroker crankshaft assemblies 902-903
- Transmission bearing kits 912
- Water pump repair kits 1005
- Water pump shafts 994
- Wrist pin bearings 914

Hot Shot CDI boxes 1122-1123
Hour meters 1170, 1174-1176, 1181-1183
Hour meters with log books 1182
Hour meters, wireless 1183
Hub bearing conversion kits 382
Hub caps 382
Hub clutch cages 634

Hurly
- Grip covers 256

Hydration bags 139
Hydraulic push tubes 38-43

I

Ice auger carriers 124
Ice screws 383-384
Idle air control valve pigtail harnesses 1192-1196
Idle kits, carburetor 264-265
Ignition coils 1123-1125, 1131-1136
Ignition points 1144
Ignition switch pigtail harnesses 1192-1196
Ignition switches 1162-1164
Ignition systems 1122
Ignition wires 1128, 1130
Impellers, water pump 994

IMS
- Gas caps 181
- Large-capacity gas tanks 181

In-line coolers 992
In-line fuel filters 1093-1094
In-line fuel valves 1087
Independent rear suspension bearing/bushing kits 836-843, 847-848
Indicator kit for Koso gauges 1175
Indicator lights 1211
Inner clutch hubs 950-951
Inner tube valve stem reference chart 383
Instruments/gauges 1170-1171, 1173-1177, 1181, 1183
Intake covers 166
Intake gaskets 1044
Intake manifolds 1042, 1044
Intake scoops, turbo 165-166
Intake valves 862-863
Intake vents 1080
iOmount phone tethers 98
iPhone AQUA boxes 95
iPhone mounts/holders/accessories 74-98, 100
iPhone stands 98
Iridium spark plugs 1127
IRS bearing/bushing kits 836-843, 847-848

ITP
- ATV wheel application chart 334-336
- ATV/UTV wheels 319-327
- Cyclone wheels 320-321
- Delta Steel wheels 328-329
- Hurricane wheels 321-323
- Inertia wheels 319
- Lug nuts 320-329, 331-333
- SS Alloy Sport wheels 330
- SS Alloy wheels 325-327
- Steel wheels 328-329
- Tornado wheels 323-324
- Wheel caps 320-329, 331-333
- Wheel kit accessories 331-333
- Wheels 319-330, 334-336

J

J.W. Speaker
- LED headlights 1211

BOLD GRAY part numbers are new for 2024

Jacks, quick lift 112

JE Pistons
Pistons 894-895
Jet needles 1031
Jets/jet kits 1030, 1032-1036
Joint kits, CV 636-643

Joker Machine
Dome lights 1215
Fender lights 1215

JT Drive Belts
Drive belts 526

JT Drive Chain
Drive chains and connecting links 540

JT Sprockets
Sprockets 556-560
Jump starter 1120

K

K&L
Carburetor rebuild kits 1024, 1028
Fuel petcock rebuild kits 1086
Master cylinder rebuild kits 511
Seat cushion rubber set 180
Starter relay 1159

K&N
Air filters 1061-1062
Banner 1231
Clamp-on air filters 1076-1077
Crankcase vent filters 988
Decals 1231
Drychargers 1078
Fuel filter 1093
Oil filters 983-984
Prechargers 1061-1062, 1078
Window cling 1231

K&S
Brake caliper seal kits 506
Carburetor air cut-off valves 1038
Carburetor air/fuel mixture screw kits 1037
Carburetor floats 1037
Contact points 1144
Dust seals 835
Engine oil seal kits 936
Exhaust clamps 30
Fork seals 835
Fuel petcock assemblies 1083
Fuel petcock repair kits 1085

K&S (CONT)
Handlebar control switches 1166
Headlight switch w/ kill function 1167
Headlight switches 1166
High-pressure radiator cap 990
Horns 1199
Kill switch tether lines 1168
Kill switches 1168
LED license plate mounting bolts 1216
Momentary switch 1166
Neutral switches 1166
Oil seals 936
On/Off switches 1166
Spark plug covers 1129
Standard pressure radiator cap 990
Starter relays 1159
Starter switches 1160
Turn signal switch 1166
Water pump repair kits 1006
Wire connectors 1186

K-Source
Mirrors 293

Kibblewhite
Beehive valve spring kits 864
Cylinder head service kits 860
Cylinder stud kits 1226
Racing valve spring kit 864
Top-end service kits 862
Valve guides 862-863
Valve seats 868
Valve springs 862-863
Valve stem seals 868
Valve tappets 874
Valve/spring conversion kits 864
Valves 862-863
Kill switch tether lines 1169
Kill switches 1165, 1167-1169, 1173

Kimpex
ATV plow blades 48-50
ATV plow mounts 48-50
Cage tube clamps 107
Cargo boxes/mounts 134-135
Coil spring stiffeners 50, 804
Front bumpers 193
Fuel filters 1093
Handlebar grip heater kit 259
Handlebar grip heaters 259

Kimpex (CONT)
Plow system accessories 50
Rear nets, UTV 152
Rear trunks 133-134
Roofs 152
Spare tire carrier 125
Tether switch cap and cord 1169
Thumb warmer kit 259
UTV lower door halves 152
UTV plow blades 46-47
UTV plow frame extensions 46-47
UTV plow mounting plates 46-47
UTV plow push frames 46-47
Visi-control muffs 242
Winch accessories 70
Winch bumpers 71
Winches 70
King pin kits 725-733

Kite
In-line heat exchangers 992
Kits, turn signal 1212

Klock Werks
Cage mounting clamps 107
Device mounts 96, 98
Electrical harnesses 1192
Fire extinguisher mounts 124
Flare windshield wings 163
Flare windshields 163
Handlebar wiring harnesses 1196
Harness system, UTV 175
iOmount phone tether 98
iOmounts and accessories 96-98
iOstands 98
Mirrors 287
Roll bar strap clamps 107
UTV grab handle 106
Whip mounts 110

KMC
Cam chains 878

Koso
AC/DC converter 1177
Air/fuel ratio meters 1021
Clocks 1175-1176
Curve LED license plate light 1216
Cylinder head temperature sensors 1177
Data loggers 1176
Flasher relays 1220
Heated clip-on grip covers 259
Heated grips 259

BOLD GRAY part numbers are new for 2024

Koso (CONT)
- Hour meters 1175
- Indicator kit for gauges 1175
- Indicator lights 1211
- Mini flasher relay 1220
- Oil temperature sensors/adapters 1177
- O_2 sensor bungs, plugs and washers 1021
- Speed sensor for speedometers 1178
- Speed sensor magnetic bolts 1178
- Speedometers 1174-1175
- Tachometers 1174-1176
- Temperature gauges 1177
- Thermometers 1177
- Volt meters 1176
- Water temperature gauges 1177
- Water temperature sensor adapters 1177

Kuryakyn
- Pet Palace pet carrier 142

KYB
- Rear shock bladders 809
- Suspension bushing, front 806

L

L.A. Sleeve
- Cylinder rebuild kits 901
- Cylinder sleeves 901

Lanyard kill switches 1168
Latches, rack 126
Launch control module kits 1020
LED accent lights 1206, 1214
LED auxiliary lights 1215
LED bulbs 1222
LED floodlights 1209
LED headlights 1201-1202, 1211, 1222
LED light bar mount 1215
LED light bars 1205-1206, 1209-1210
LED light domes 1215
LED light kits, handguard 236, 238
LED lights 1208-1210
LED mirrors 287
LED replacement bulbs 1222
LED reverse light kits 1216
LED spotlights 1209-1210
LED taillights 1201-1202
LED turn signal kits 1206, 1212
LED turn signals 1212
LED visual communicator systems 1213

Leo Vince
- Four-stroke slip-on mufflers 10

Levers, brake/clutch 266-270
License plate frames 184
License plate holders 184
License plate lights 1216
License plate mounting bolts 1216
License plate mounts 184
License plate mounts/holders 184
License plate power out 1219
Lift kits 791-793
Lift springs 803
Light bar brackets 1210
Light bars 1205-1206, 1209-1210
Light bulbs 1221-1222
Light domes, LED 1215
Light kits for street use 1207
LIGHTING 1200-1222
Lighting coils 1124-1125
Lighting mounting brackets 1207
Lighting switches 1165
Lights, map 1215
Lines, fuel 1089-1090, 1092
Linkage bearing kits, rear suspension 845, 848
Links, drive chain connecting 537-545, 547
Liquid gasket makers 935
Lithium batteries 1101
Lock Jaw clamps for lock-on grips 256
Lock-on handlebar grips 243, 247-248, 254-255
Locking knobs 94
Locks 104-105
Loggers, data 1176
Logo stickers 185
Low permeation fuel lines 1089
Lower control arms 810
Lowering kits 793
LP fuel lines 1089
Lug nuts 304-306, 320-329, 331-333, 339, 342
Luggage 141
Luggage straps 141

M

Magnetic base mounts 93
Magnetic bolts, speed sensor 1178
Magnetic drain plugs 973
Magnetic float bowl drain plug 1040

Magnum
- Brake lines/fittings/adapters 499-500

Maier
- ATV replacement plastic 167-172
- Clutch perch mirror mount 293
- Heat tile kits 23
- Number plates 184
- Tether kill switches 1169
- UTV replacement plastic 165-166

Main bearing/seal kits 909-910, 912-914
Main jets 1030, 1033, 1035
Manifolds 1042, 1044
Manual plow lift kits 38-43
Map lights 1215
Map selection switch, Power Commander V 1017
Marker lights 1211
Master cylinder cover plates 511-512
Master cylinder rebuild kits 510-511
Master cylinders 509
Master links, drive chain 541, 544-545
Mechanic gloves 1227
Mesh racks 116
Meters, volt 1172
Metric hardware/kits 1224-1225
Mid-frame under chassis plow mount brackets 37

Mikuni
- Air jets 1031
- Carburetor air cutoff valve kit 1039
- Carburetor choke kits 1047
- Carburetor mounting flanges 1044
- Carburetors 1023-1024
- Fuel pump repair kits 1055
- Fuel pumps 1047
- Jet needles 1031
- Main jets 1030
- Needle and seat assemblies 1032
- Needle jet E-ring 1032
- Needle jets 1031
- Pilot jets 1032
- Power Jet kit 1030

Mini relays 1220
Mirror adapters 290
Mirror kits for handguards 237, 239
Mirror mounts 293
Mirrors 287-293

BOLD GRAY part numbers are new for 2024

INDEX

Mitts, handlebar	242
Mixture screws, air/fuel	1037
Modules, ECU	1123
Molle window panels	163
Momentary switches	1166

Moose Plow

Plow markers	45
Winch mount kits	61-62

Moose Racing

A-arm bearing kits	811-827
A-arm guards	197
A-arm upgrade kit	810
Accelerator pump rebuild kits	1045
ADV1 dry trail packs	142
ADV1 ultra light bags	142
Air cut-off valve rebuild kits	1039
Air filters	1058-1060
Aluminum handguards	219, 221
Ball joint kits	721-733
Banjo washers	502
Banners	1230
Bar ends	260
Body trim washers	174
Boost bottle	1021
Boot, helmet and glove dryer	113
Brake bleeder caps	501
Brake drum seals	495
Brake pads and shoes	396-407
Brake rotors	488
Bullet shock tower brace with gusset plate	804
Bumper replacement expansion bolt	192
Bumpers	192
Cable ties	1226
Canopy	1228
Carb flanges	1044
Carburetor cap kits	1037
Carburetor intake boots	1042
Carburetor repair kits	1025-1027
Carburetor spacer	1044
Case savers	549
Chain rollers	548
Chain sliders	548
Choke plunger kits	1046
Clutch baskets	952
Clutch kits/plates/springs	940
Clutch lever assemblies	266
Connecting rods	906
Control cables	276-280
Countershaft seal kits	635

Moose Racing (CONT)

Countershaft washers/snap rings	635
Course arrows	114
Course tape	114
Crankshaft bearing/seal kits	909
CV protectors	644
Decals	187
Differential bearings	765-782
Differential drain plugs	634
Drive belt storage case	107
Drive chains	537
Drive shaft bearing assemblies	742-743
Easy Pull clutch system	266
Emergency brake block-off plates	512
Engine cylinders	900
Engine gaskets/seals	915-928
Engine valves/ valve kits	865
Exhaust clamps	30
Exhaust gasket kits	26-29
Exhaust plugs	31
Exhaust rivet kit	29
Exhaust springs	30
Exhaust tape	24
Exhaust tips	20
Exhaust wrap	24
FCR carburetor mid-body gasket kits	1024
Flag mounts	110, 1207
Float bowl gaskets	1040-1041
Floorboard skid plates	197
Floormats	1230
Foam handguards	223
Fork and dust seal kits	835
Front differential pinion cover	765
Fuel filters	1094
Fuel mixture screws	1036
Fuel petcock rebuild kits	1084-1085
Fuel pump rebuild kits	1052
Fuel pumps	1047
Fuel/carb vent lines	1090
Full-body skid plates	197
Grip donuts	261
Grips	243
Handguard mounts/ hardware	221, 223
Handguards/ mounts/kits	219-223
Handlebar clamp kits	215
Handlebar switches	1165
Handlebars	201-202

Moose Racing (CONT)

Handwarmer kit	258
Headlight switches	1165
Headlights	1222
Heat shield barrier material	23
High-clearance lower control arms	810
High-clearance radius rods	857
Hose clamps	991
Hose protectors	991
In-line coolers	992
Independent rear suspension bearing/bushing kits	836-843
Intake manifolds	1042
Kill switches	1167
Kill/starter switches	1165
King pin kits	725-733
Ladder-style cable ties	1226
LED mirrors	287
LED turn signal kits	1206
Levers, brake/clutch	268
License plate holder	184
Lug nuts	342
Magnetic drain plugs	973
Magnetic float bowl drain plugs	1040
Master cylinder cover plates	511
Muffler core sleeves	21
Muffler repack kits	21-22
Nerf bars	195
Numbers	189
Nylon ratchet clamps	1227
O-rings assortment	1225
Oil filters	977
Pedal protector	286
Pennant flags	114
Pipe armor	20
Piston circlips	880
Piston rings	880
Pistons/piston kits	880
Pit mats	1230
Plug carriers	1130
Pre-filter foam	1079
Quick-release filter skins	1078
Radiator caps	989
Radius rod plates	857
Rear wheel bearing upgrade kits	355
Route sheet holders	107
Seat	175
Seat covers, ATV	177
Shift levers	283

BOLD GRAY part numbers are new for 2024

Moose Racing (CONT)

Shock bearings	849-855
Shock bladders and bumpers	808
Shock covers	809
Shock fork set	804
Shock seal head kits	807
Shock tower braces	804
Side mirrors	287
Side panels	153
Skid plate fastener kit	198
Skid plate foam	198
Solderless wire connectors	1186
Spark plug cap/wire assemblies	1128
Spark plug covers	1128
Sprockets	553
Stainless steel cable ties	31
Starter solenoid switches	1160
Steering rack tie-rod assemblies	703-710
Steering stabilizers	218
Steering stem bearings	216-217
Sway bar linkage bushing kits	857
Sway bar links	857
Swingarm bearing kits	844
Swingarm bolt kit	836
Swingarm linkage bearing kits	845
Swingarm skid plates	197
Throttle covers	263
Throttles	262
Tie-down brackets	118
Tie-rod assembly upgrade kits	698-701
Tie-rod end kits	711-714
Toggle switches	1166
Torque spacer kits	1082
Transmission chains	875-877
Transmission rebuild kits	910-911
Travel tumbler	109
UTV door kits	153
Valve shims/shim kits	872
Valve springs	865
Valve stem seal kits	868
Vent caps	183
Vent hose spinner	183
Vent hoses	183
Water bottles	109
Water pump rebuild kits	1002-1006
Water pump seals	995-1001
Wheel bearings/kits	350-366

Moose Racing (CONT)

Wheel stud and nut kits	342-349
Wheel/front strut bearing/ seal kits	356-366
Wire clamps	1092
Wire loom tubing	1198
Wrist pins	880

Moose Utility Division

112X wheels	311-313
361X wheels	301-304
387X wheels	315-318
399X wheels	298-300
415X wheels	295-298
544X wheels	314
545X wheels	304-306
A-arms	810
Accelerator pedal assembly	286
Accent lights	1206
Aluminum ATV boxes	131
ATV drop rack	116
ATV spreader	55
ATV/UTV covers	102
ATV/UTV flag mounts	110
ATV/UTV wheels	295-318
Axle carriers/ clips/rollers	597-611
Axles	597-611
Axles, CV	562-595
Back-up alarm	1199
Backrest	128
Banners	1230
Bar stool	1229
Baskets	132
Batteries	1102
Battery applications chart	1106-1117
Battery cables	1119
Battery isolator kit	1119
Beacon warning light	1207
Beacon warning lights extension pole	1207
Bed enclosures	154
Bed racks	116
Bed topper	133
Billet door handles	153
Boomless sprayer nozzle kit	56
Brake caliper pins	507-508
Brake caliper pistons	507
Brake caliper rebuild kits	504
Brake light pressure switches	501-502
Brake pads and shoes	396-407
Bumpers	192
Bus bars	1196

Moose Utility Division (CONT)

Cab enclosures, UTV	147
Cab heaters, UTV	148
Carburetor primer pump	1045
Carburetors	1022
Cargo bed rails	118
Cargo nets	145
Carrier bearing	741
Center mirror adapter	290
Chainsaw brackets	118
Chainsaw holders/ carriers/mounts	123
Circuit breakers	1184
Clutch cover	970
Clutch cover gaskets, screws and drain plugs	972-973
Clutch parts	954
Clutches	634
Cooling fans	1007-1009
County Plows	36
Cube light mounts	1207
CV boot clamps	644
CV boots/kits	644
CV halfshafts	596
Dash plates	1218
Dash rocker switch w/ wiring	63
Dash switch plate	1218
Dome light	1215
Door bag set	143
Drive belts	514-515
Dual USB charger	73
Dump box shocks	154
Electric plow lifts	37
Entry handles	106
Exciter coils	1131-1136
Fast Boot II and Fast Boot X CV boots	644
Fender bags	144
Fire extinguisher holders	124
Flag mounts, ATV/UTV	110
Foam handguards	241
Folding windshield mounting hardware	160
Footwell protectors	173
Four-way hitches	51
Front struts	798
Fuel injectors	1047
Fuel pump modules	1049
Fuel pumps	1048
Gas caps	182
Grips	243
Gun boot/brackets	119
Gun/bow racks/carriers	119-122
Hand shifters	283
Handguards/mounts/kits	222

BOLD GRAY part numbers are new for 2024

INDEX

Moose Utility Division (CONT)

Handlebar switch block for Polaris	1165
Handlebars	200
Handwarmer kit	258
Handwarmer kit replacement components	258
Harness mount	176
Harness pass-through bezel	176
Harness system, UTV	176
Headlights	1203
Heated grip kits	257
Heated grip kits parts/ accessories	257
Hitch adapter	53
Hood racks	117
Horns	1199
Hour meters/ tachometers	1181
Hub caps	382
Hub clutch cage	634
Hydraulic push tubes	38-43
Ice auger carrier	124
Ignition coil	1123
Ignition switches	1162-1164
LED headlights and taillights	1201-1202
LED light dome	1215
Lift kits	791
Light bars	1205-1206
Lug nuts	304-306
Master cylinder cover plates	512
Master cylinder rebuild kits	510-511
Mesh racks	116
Mid-frame under chassis plow mount bracket	37
Mirror adapters	290
Mirror with dome light	289
Mirrors	288-290
Molle window panels	163
One-way clutch bearings	968
Overfenders	172
Paws gauntlets	241
Phone mounts	100
Pigtail harnesses	1192-1196
Plow blade skids	44
Plow blade wear bars	44
Plow bottom mounts	33-34, 38-43
Plow electric turn kit	35
Plow fairlead pulley brackets	37
Plow flaps, rubber	44
Plow hardware kit	45
Plow lift kits, manual/electric	37-43

Moose Utility Division (CONT)

Plow lift plate	37
Plow mount adapters	35
Plow mounts/kits	37-43
Plow replacement parts/accessories	45
Plow side shields	44
Plow wear bars	44
Plows	36-37
Power steering kits	790
Pressure switches	57
Primary clutch bearings	968
Primary clutches	953-954
Propeller shafts	740-741
Pull start rebuild kits	1013
Pulley kit for plows	35
Pulser coils	1131-1136
Push tubes	38-43
Quick lift jacks	112
Rack bags	136
Rack/bed rail accessories	118
Radiator caps	989
Radiator hose kits	991
Rear back panels, UTV	158, 164
Rear dust panels, UTV	164
Rear mount UTV chase light bar	1205
Rear view mirrors	292
Receiver hitch spare tire mount	125
Receiver hitches, front	53
Receiver hitches, rear	52
Receiver mounts for ATV spreader	55
Receiver-style winch cradles	60
Recovery rope	64
Rectifiers/regulators	1131-1136, 1143
Relays	1158
RM5 front hitches	34
RM5 plow hydraulic turn kit	35
RM5 Plow mounts/kits	33-34
Rocker switches	1217
Roll bar chainsaw mount	123
Rollbar accessory clamps	107
Roller fairleads	63
Roof caps	150
Roofs, UTV	149-150, 158
Rubber cable stop, winch	63
Rubber plow flaps	44
Rubber snubbers for gun racks	122
Seat covers, ATV	177-179
Seat covers, UTV	175
Seat foam, ATV	179
Seat heaters/kits	180

Moose Utility Division (CONT)

Shift angle sensors	904
Shift cables	281
Shift control motors	904
Shifters	286
Shock absorbers	794-796
Shock spring wedges	45, 804
Side bar and grab handle pads	106
Side enclosures	147-148
Snap-In switch adapters	1218
Snow plow strap	64
Soft shackle	64
Soft tops	151
Spare tire carriers/mounts	125
Spare tire mounts	125
Speed sensor for speedometers	1180
Sportsman rack	117
Sprague carriers	764
Sprayer booms	57
Sprayer replacement parts	57
Sprayers	56
Sprockets	550-552
Starter drives	1157
Starter one way clutch bearings	1158
Starter solenoid	1160
Starters	1151-1152
Stators	1131-1136
Steering racks	702-703
Storage trunks/boxes	128-131
Street lighting kits	1207
Synthetic winch cables	64
T-map sensors	1164
Taillights	1204
Terminal Tenders	1118
Thermostats	1010
Three-way hitches	51
Throttle bodies	1042
Throttle position sensors	1180
Thumb assist	262
Thumb warmer kit	258
Thumb warmer kit replacement components	258
Tilt steering gas shock	217
Tire chain tensioners	384
Tire chains	385
Tool holders	126
Tool hooks	126
Tow hook	112
Tow straps	112
Trailer hitches	53
Trailerable ATV covers	102

BOLD GRAY part numbers are new for 2024

Moose Utility Division (CONT)

- Tree/cable saver winch strap 64
- Trio HD hitches 51
- Tub sled with tow bar 55
- Turf mode rear differential relay 1159
- Twist N Lock anchors 118
- Two-prong universal switch 1165
- U-joints 746-749
- Upper Deck system 116
- UTV cargo bed winch mount 61
- UTV grab handles 106
- UTV license plate/tag light assemblies 184
- UTV license plate/tag light assembly 184
- UTV map light 1215
- UTV roll cage gun rack 119
- UTV windshields 158-160, 162
- Water impeller kits 994
- Wheel bearing greasers 382
- Wheel cylinder repair kits 508
- Wheel spacers 341
- Wheel weights 383
- Wheels, ATV/UTV 295-318
- Winch accessory kit 63
- Winch hook cable stop 63
- Winch mount kits 33-34, 38-43, 60
- Winch replacement parts 61
- Winch rope/cable 61, 64
- Winch straps 64
- Winches 59-60
- Windshield hood pucks 158-160
- Windshields, ATV 155
- Windshields, UTV 157-161
- Y-fitting hose w/ shutoff valve for UTV cab heaters 148

Motion Pro

- Control cables 265, 271-275
- Coolant recovery tank 992
- Cooling system Stepless clamp kit 991
- Flange head bolts kit 1224
- Fuel line fittings 1088
- Fuel lines 1089
- Fuel valves 1087
- Hardware kits 1224
- LP fuel lines 1089
- Metric bolt kits 1224
- Metric hardware kits 1224
- Quick-disconnect fuel line couplings 1088
- Rear brake cable kit 265

Motion Pro (CONT)

- Sprocket bolt/nut fastening kit 560
- Stepless ear clamp kit for fuel systems 1088
- Tech gloves 1227
- Throttle kits/ replacement parts 264
- Throttle override eliminator/idle kits 264-265
- Tool pack hardware kit 1225

Moto Tassinari

- V-Force reed valve assemblies 1082
- V-Force replacement reeds 1082

Moto-Master

- Brake pad caliper hanger pins 508
- Brake pads 481-487
- Brake rotors 494

Motoplat

- Voltage regulators 1143

Motorsports Products

- Bumper bracket kits 194
- Bumpers 194
- Frame glide plates 198
- Nerf bars, nets and mounting hardware 196
- Number plates 195
- Swingarm skid plates 198

- Mount tethers 84
- Mounts, handguard 219-230, 233-241
- Mud flaps 165-166
- Muffler clamps/ mounts/straps 17
- Muffler core sleeves 21
- Muffler end caps/tips 15, 20
- Muffler gaskets 25-26
- Muffler plugs 31
- Muffler repacking kits 17, 21-23
- Muffler straps 15
- Mufflers, 2-stroke 12, 16-17, 19
- Mufflers, 4-stroke 6-7, 10, 12-13, 18
- Muffs, handlebar 242

N

NAMZ

- Amp fuses 1191
- Braided flex sleeving 1197
- Butt splices 1185
- Connector builders kits 1184
- Connectors and terminals 1188-1189
- Fan override switch 1010

NAMZ (CONT)

- Fuse holder connector/ terminal kit 1191
- Fuse kits 1191
- Heat shrink 1198
- Pigtail power tap 1192
- Power out for license plate or whip light 1219
- Quick-disconnects 1187, 1189
- Stop light and taillight power out 1219
- USB extension cable 1121
- USB power/ charging port 1121
- Wire covers 1198
- Wires, OEM colored 1197
- Wiring connector kits 1185

- Needle jet E-rings 1032
- Needle jets 1031
- Needles and seats 1032, 1036

Neken

- Handlebar cover kit 211
- Handlebar pads 210-211
- Handlebars 204-205

Nelson-Rigg

- ATV covers 103
- Bottle holder 140
- Cargo bags 138-139
- Door bags/ bag sets 143
- Duffle bags 138
- Heat shields 20
- Hydration bags 139
- Lower door bag sets 144
- Roll bags 138
- Tool bags 140
- Upper door bag sets 143
- UTV covers 103
- UTV soft tops w/ sunroof 151

- Nerf bar mounting hardware 196
- Nerf bar nets 196
- Nerf bars 195-196
- Neutral switches 1166

NGK

- Spark plug caps 1129
- Spark plug covers 1129
- Spark plug wires 1130
- Spark plugs 1126

- Number plate backgrounds 185
- Number plates 165-166, 184, 195
- Numbers 189-190
- Nut and stud kits, wheel 342-349
- Nut/bolt/washer kits 1224-1225
- Nylon ratchet clamps 1227

BOLD GRAY part numbers are new for 2024

O

O-rings/O-ring kits 1225

ODI

Bar end plugs 260
Crossbar pads 211
Grip donuts 261
Grips 254-256
Grips P.O.P display 1231
Lock Jaw clamps for lock-on grips 256
Lock-on grips 254-255
Neoprene grip covers 256

Odometers 1170, 1172, 1174-1175
OEM sticker sheets 186
Offset handlebar risers 213
Oil filler caps 975
Oil filter O-rings 988
Oil filters 976-988
Oil lines 1089, 1092
Oil seals, engine 929-931, 936
Oil temperature sensors/adapters 1177-1178
Oil/crankshaft seals 909, 915-928

OJ Metropolitane

Belt bags 100
Case bags 100
Pass bags 100
Pocket bags 145
Smartphone holder 100

On/off switches 1166

100%

Umbrellas 1229

Overfenders 172
Overflow catch tanks 992
Oversized handlebar adapters 215
Oversized handlebar clamp/mounts 215
Oxygen sensors emission control regulatory information 4
O_2 eliminators emission control regulatory information 4
O_2 sensor bungs, plugs and washers 1021
O_2 sensor kits 1017

P

Pads, brake 413-422
Pan head screws/kits 1224
Panel-mount toggle switches 1166
Parking brake adapters, handguard 242
Parking brake block-off plates 512

Parts Europe

Bar stool 1229
Batteries 1101-1102
Battery applications chart 1106-1117
Decals 1231
Ignition coils 1123
Lithium batteries 1101
Solenoid switches 1160
Starter motors 1145-1148
Starter rebuild kits 1155
Starters 1149-1150
Stators 1137
Voltage rectifiers/regulators 1137

Parts Unlimited

Air intakes 1079
Bearings/seals, wheel/axle 367-368
Bodywork/fender clips 174
Brake cables 282
Bungee cords 114
Cable ties 1226
Canopy 1228
Clutch/brake levers 266, 269-270
Control cables 275
Drive belts 516
Fuel filters 1094
Fuel lines 1090
Hose clamps 1092
Mega recoil cable 1014
Mirrors 293
Oil filter O-rings 988
Oil filters 976-977
Pull starter handle 1014
Round pub tables 1229
Shift levers 283
Snow paws 242
Spark plug caddy 1130
Spark plug cap/wire assemblies 1130
Spark plug caps 1130
Spark plug connectors 1130
Spark plug jack 1130
Spark plug wire 1130
Starter drive 1157
Starter wire plugs 1159
Straight-pull twist throttles 263
Tether kill switches 1169
Texhyde seat cover material 180
Throttle cables 282
Twist throttles 263
Valve stem 383

Passenger grab belts 113
Passenger grab handles 106
Paws gauntlets 241

PC Racing

Filter skins 1078

Pennant flags 114
Pet carriers 142
Petcock rebuild kits 1084-1086
Petcocks 1083, 1086-1087
Phone mounts 85-87, 100
Phone tethers 98
Pigtail harnesses 1192-1196
Pigtail power tap 1192
Pillion bags 142
Pilot jets 1032, 1034-1035

Pingel

Fuel filters 1093
Fuel valves 1087
Tether kill switches 1169

Pipe armor/guards 20
Pipe springs 7, 15, 17, 30
Pipes/mufflers/silencers 6-19
Piston circlips 880-893
Piston pin needle bearings 881-887, 914
Piston pins 881-887
Piston rings 880-893, 895-897
Pistons, brake caliper 503, 507
Pistons/piston kits 861-862, 880-897, 899
Pit boards 114
Pit mats 1230, 1232

Pivot Works

A-arm bearing kits 828-830
Hub bearing conversion kits 382
Linkage rebuild kits 848
Shock bearing kits 856
Steering stem bearings 217
Swingarm bearing kits 848
Wheel bearing kits 368-370

Pivoting handlebar risers 212-214
PLASTICS & BODY PARTS 146-190
Plates, clutch 939-949
Plow blade skids 44, 50
Plow blade springs 45
Plow blades 36-37, 46-50
Plow bottom mounts 33-34, 37-43
Plow drift cutters 50
Plow edge markers 45
Plow electric turn kits 35
Plow fairlead pulley brackets 37
Plow flaps, rubber 44, 50
Plow frame extensions 46-47
Plow hardware kits 45

BOLD GRAY part numbers are new for 2024

Plow lift plates 37
Plow lifts 33-34, 37-43
Plow mount adapters 35
Plow mounts 33-34, 37-43, 46-50
Plow pulley kits 35
Plow push frames 46-47
Plow push tubes 38-43
Plow replacement parts/accessories 45, 50
Plow roller fairleads 63
Plow side shields 44
Plow straps 64
Plow wear bars 44-45, 50
Plow wire loop pins 45
Plowing roller fairleads 63
PLOWS & IMPLEMENTS 32-57
Plug wires 1128, 1130
Plug-in fuses 1190
Pod air filters 1068
Pod lights 1210
Points, ignition 1144

Polisport
Handguards/mounts 240
Poly plow blades 37
Portable jump starter 1120
Posi-Lock wire connectors 1185
Posi-Locks 633
Power Commander fuel injection controllers 1016
Power Commander V map switches 1017
Power Commanders 1016, 1018
Power Jet kits 1030
Power mode switch 1020
Power out for license plate or whip light 1219
Power Package EFI controllers/accessories 1019
Power steering kits 790
Power tap, pigtail 1192
Power Vision 3 handlebar mount kit 1018
Power Vision 4 1018
Power Vision CX cable 1018
Power/Ground Y-Jack 1218
Powerflow kits, air filter 1069-1073

PowerMadd/Cobra
Windshields 155

PowerMadd
Fender flare extensions 173
Hand wrap attachment kits 237
Handguard gauntlets 239
Handguard LED light kits 236, 238
Handguard mirror kits 237, 239
Handguards 228

PowerMadd(CONT)
Handguards/mounts 236-239
Handlebar risers 215
Handlebar storage bags 145
LED reverse light kit 1216
Oversize handlebar clamp 215
Parking brake adapter 242
Passenger grab belts 113
Pivoting handlebar risers 214
Reverse light kit 1216
Spark plugs 1127
Pre-filters/foam/sheets 1078-1079
Pre-oiled air filters 1058-1060, 1069-1073
Prechargers 1061-1062, 1078
Pressure plates 951
Pressure switches 57
Primary clutch bearings 968
Primary clutch rebuild kits 958-965
Primary clutch springs 954, 966-967
Primary clutch travel limit spacer 957
Primer pump rebuild kits, carburetor 1045
Primer pump, carburetor 1045

Pro Circuit
Banjo bolt/washer kit 502
Exhaust plug 31
Exhaust replacement parts 19
Exhaust systems 19
4-stroke exhaust systems 18
Header pipes 18
Heat temperature strips 1012
Silencers 18
Slip-on mufflers 18-19
2-stroke pipes and silencers 19

Pro Design
Case guards 549
Cool Head shells/ Cool Domes 860
In-line cooler 992
Kill switches 1168
Pro-Flow airbox filter kits 1058
Stator plate 1140
Water pump impeller 994
Water pump plate 994

Pro Grip
Adhesive pads 181
Donuts 261
Grips 244-250
Muffler plugs/display 31

Pro X
Cam chains 878
Clutch baskets 950

Pro X (CONT)
Clutch cables 282
Clutch inner hubs 950
Clutch plates 949
Clutch pressure plates 950
Connecting rods 906
Countershaft seal kits 635
Crankshaft bearing/ seal kits 909
Crankshaft oil seal kits 936
Drive chains 538
Engine valves/valve kits 866
Gaskets 928
Main bearings 913
Piston kits 895-896
Valve shims/kits 874
Valve springs 866
Water pump repair kits 1006

Progressive Suspension
Fork springs 835
Shock absorbers 797
Toggle switch 1167
Propeller shafts 740-741, 745

PSR
Case saver/ sprocket cover kits 549
Manual cam chain tensioners 879
Pull start handles 1014
Pull start rebuild kits 1013-1014
Pulley kit for plows 35
Pulse busbar pigtail harnesses 1192-1196
Pulser coils 1124-1125, 1131-1136
Pumps, fuel 1047-1048
Pumps, sprayer 57
Push rivets 1227
Push tubes 38-43

Q

Quad Logic
Airbox cover and gasket 1080
Battery relocation kits 1118
Billet shifter bracket 284
Brake calipers 503
Bumpers 193
Cam chain tensioner 879
Cargo racks 117
Clutch covers 971
Clutch intake/ exhaust boots 1043
Drain plugs 974-975
EFI temperature sensors 1009
Floor drain plug 175

BOLD GRAY part numbers are new for 2024

Quad Logic (CONT)
Fuel valves 1086
Grille 195
Intake boot 1043
Master cylinders 509
Oil temperature sensors 1178
Push rivets 1227
Rack latch 126
Radiator fan sensors 1009
Replacement fuel pump nut & gasket 1057
Roll pins 634
Shift lever bellcrank 284
Speed sensors 1178
Tailgate cables 154
Thermostat hot temperature switch 1010
Throttle levers 263
Water pump impellers 993
Quick Grip 85
Quick lift jacks 112
Quick-disconnect fuel line couplings 1088
Quick-disconnect wire terminals 1187, 1189
Quick-disconnects, auxiliary lighting 1219
Quick-release flag mounts 1207
Quickshot accelerator pump covers 1083
Quickstart for FCR carbs 1083

R

Race numbers 189
Race Tech
Shock bottom-out bumpers 809
Shock rebound separator valves 807
Shock reservoir bladders 808
Shock reservoir caps 808
Shock seal head assemblies 807
Shock seals 805
Shock shaft bushings 806
Shock springs 801-802
Racing front end bodywork, ATV 167-172
Rack backrests 128
Rack bags/tail bags 136, 142
Rack latches 126
Rack/bed rail accessories 118
RACKS & ACCESSORIES 115-126
Racks, cargo 116-117
Racks, gun/bow 119-122
Racks, UTV hood 117
Rad valves 1081
Radiator caps 989-990
Radiator fan sensors 1009
Radiator fans 1007-1009
Radiator foam 988
Radiator hose fittings 991
Radiator hoses/hose kits 990
Radiator hoses/kits 991
Radiator scoops/ covers, ATV 167-168, 170-172
Radiator sleeves 988
Radius rod plates 857
Radius rods 856-857
Rails, cargo bed 118
Rain covers, air filter 1069-1073
Rain gutters for EZ-Up canopy 1228
Ram Mounts
AQUA Boxes 95
Ball accessory base adapter for B-size socket arm 92
Ball-mount adapter bases 91, 94
Beverage holders 108
Brake/clutch reservoir ball base 90, 92
Camera/camcorder mounts/ adapters 93
Double ball mount adapter 94
Double socket arms 92
GoPro camera mount adapter 93
Handlebar bases 91
iPhone/Smartphone/ GPS mounts/ accessories 83-89, 95
Locking knob 94
Male threaded ball base 93
Male threaded base ball mounts 93-94
Mount arm w/ swivel 92
Mounts/accessories 87, 90
Quick Grip Phone Holder with Ball 85
Quick-Grip XL phone mount with RAM vibe safe and U-Bolt Base 85
Ram mounting systems/ bases/accessories 83
Ram Rod double ball mount 91
RAM® Vibe-Safe™ with NPT Adapter for 2-Hole Holders 85
Security knob 94
Spine clip holder 92
Spring loaded tablet holder 84
Suction base ball mount 93
Tablock locking holder 84
Tough Claw 90
Ram Mounts (CONT)
Tough-Claw mounts 83, 90
Tough-Claw mounts w/ rubber ball 90
Tough-mag magnetic base mounts 93
Tough-Track composite track 94
Tough-tube rod holder 91
Track ball w/ T-bolt attachment 94
X-Grip cradles 83, 88-89
X-Grip Mount kit 87
X-Grip tether 84
XGrip Kit with Vibe Safe and U Bolt Base 86
Ram Vibe Safe 85
Ratchet clamps, nylon 1227
Rear A-arm guards 197
Rear baskets 132
Rear brake cable kits 265
Rear bumpers 192-193
Rear consoles/ battery covers 166
Rear dust panels, UTV 164
Rear fenders 165, 167-172
Rear mount light bars 1205
Rear nets, UTV 152
Rear receiver hitches 52
Rear storage boxes/trunks 128-131
Rear struts 797
Rear suspension linkage bearing kits 845, 848
Rear view mirrors 287-292
Rear wheel bearing upgrade kits 355
Rear/front hand brake cables 271-280
Rebound separator valves, shock absorber 807
Receiver hitch spare tire mount 125
Receiver hitches 52-54
Receiver mounts for ATV spreader 55
Receiver pins 54
Receiver-style winch cradles 60, 67
Recovery boards 112
Recovery ropes 64
Rectifier/regulator wiring harnesses 1144
Rectifier/regulator wiring connector kits 1143-1144
Rectifiers/regulators 1131-1137, 1141-1143
Reeds/reed valve assemblies 1081-1082

BOLD GRAY part numbers are new for 2024

Regina
- Drive chain 547

Regulator/rectifier wiring harnesses 1144

Regulator/rectifier wiring connector kits 1143-1144

Regulators/rectifiers 1131-1137, 1141-1143

Regulators/rectifiers w/ DC switching 1143

Rekluse
- Clutch baskets 952
- Clutch covers 971
- Clutch kits 937-939
- Clutch replacement parts 939

Relay sockets 1220

Relays 1158

Renthal Chain
- Drive chains 541
- Drive chains and connecting links 541

Renthal
- Grip donuts 261
- Grips 251-252
- Handguards and repl. mounts 240
- Handlebar grips 251-253
- Handlebar pads 208-209
- Handlebars 202-203
- Sprockets 554-555

Replacement bulbs 1222

Replacement fuel pump nut & gasket 1057

Reservoir caps, shock absorber 808

Resistor covers 1128

Reverse alarms 1199

Reverse light kits 1216

Rick's Motorsport
- CDI boxes 1122-1123
- Charging kit 1140
- ECU module 1123
- Exciter coils 1124-1125
- High-output charging kit 1140
- Ignition coils 1124-1125
- Lighting coils 1124-1125
- Pull start rebuild kits 1013-1014
- Pulser coils 1124-1125
- Regulator/rectifier wiring harnesses 1143-1144
- Regulators/rectifiers 1141-1142
- Solenoid switches 1161-1162
- Source coils 1124-1125
- Starter drives 1157
- Starter motor brush plate repair kits 1156

Rick's Motorsport (CONT)
- Starter motor brushes 1156
- Starters 1153-1155
- Stator gaskets 934
- Stator rebuild kit 1140
- Stators 1138-1140
- Trigger coils 1124-1125
- Wire connectors/terminals kit 1186

Ring sets, piston 880-893, 895-897

Risers, handlebar 212-213, 215

Rivco
- Add on grille 195
- Electric horn kits 1199
- Floodlights 1209
- Fuel doors/door covers 181
- LED headlight bulbs 1222
- LED light pods 1210
- LED pod lights 1210
- LED replacement bulbs 1222
- Light bar bracket 1210
- Light bars 1209
- Roll cage mounted LED lights 1209
- Spotlights 1209-1210
- Sway bar bushing clamps 857
- Tow loop 112
- Wiring harnesses 1192

Rivet kits, exhaust 29

RJWC
- Air filter 1075
- Airbox lid 1080
- Brake reservoir lid 512
- Clutch kit 958
- EFI tuners 1021
- Exhaust 8-9
- Exhaust accessories 9
- Exhaust header/adapters 9
- Fairleads 71
- Floorboards 172
- Gas cap 182
- Gas caps 182
- LED lights 1208
- Shifters 285
- Steering bar riser 215
- Steering stem r reinforcement 216
- Winch hook holder 71

RK
- Drive chains and connecting links 542-545-543

RM5 front hitches 34

RM5 plow hydraulic turn kit 35

RM5 plow mount systems 33-34

Rocker switches 1217

Rod bearings 908

Rod mounts 91

Roll bags 138, 142

Roll bar chainsaw mounts 123

Roll pins 634

Rollbar accessory clamps 107

Roller fairleads 63, 67

Rollers, chain 548

Roof caps, UTV 150-151

Roofs, UTV 149-150, 152, 158, 165-166

Rope/cables, winch 61, 64, 69

Ropes, starter 1014

Rotors, brake 488, 494

Route sheet holders 107

Rox SpeedFX
- Footpegs 286
- Handguard flares 241
- Handguards, flares and mounts 241
- Handlebar risers/ riser kits 212
- Offset handlebar risers 213
- Pivoting handlebar risers 212-213

RSI
- Grip insulator 258
- Handguards/mounts 241

Rubber cable/bump stops 63, 69

Rubber plow flaps 44, 50

Rubber snubbers for MUD gun racks 122

Russell
- Brake lines 500
- Speed bleeders 501

S

Saddlemen
- Seat cover material 180
- Seat foam repair kits 179
- Seat heaters 180

Safety emblem 109

Safety flag whip 109

Samco Sport
- Radiator hose kits 990
- Vent/vacuum tubing 1090

SBS
- Brake pads/shoes 413-422
- Brake rotors 488
- Clutch Friction Plates 947
- Friction Plates 947

Scar
- Engine oil plug 975
- Exhaust heat protector 20
- Fuel mixture screws 1036
- Grip donuts 261

BOLD GRAY part numbers are new for 2024

INDEX

Scar (CONT)
Grips 253
Handlebar clamps 267
Handlebar pads 209
Heat shield 20
Hour meters 1183
Titanium screws 1225
Umbrella 1229
Vent caps 183
Screen protectors 80
Seal kits, countershaft 635
Seal/bearing kits, crankshaft 909-910
Sealing washers, brake 498
Seals and bearings, differential 765-782, 787-788
Seals, brake drum 495
Seals, dust 835
Seals, engine 915-931
Seals, fork 835
Seals, shock 805
Seals, wheel bearing 367-368
Seat cover material 180
Seat covers, ATV 177-179
Seat covers, UTV 175
Seat cushion rubber set 180
Seat foam repair kits 179
Seat foam, ATV 179
Seat heaters 180
Seat warmer kits/ seat heaters 180
Seats, UTV 175
Secondary clutch rebuild kits 958-965
Secondary clutch spring cup kit 957
Secondary clutch springs 966
Security knobs 94
Sensor kits, O_2 1017
Sensors, shift rod 1020
Shackle, soft 64
Shackles, winch cable 68
Shafts, drive 740-741, 745
Shift angle sensors 904
Shift cables 281
Shift control motors 904
Shift levers 283, 285
Shift linkage 284
Shifter handles/knobs 286
Shifter lever protectors 286
Shindy
Air cut valve kits 1038
Carburetor repair kits 1028-1029
Colored wire 1197
Exhaust clamps 30
Shindy (CONT)
H4 bulb wiring connector 1221
Heat shield 20
Multi-conductor electrical connectors 1187
Piston pin needle bearings 914
Terminal sets 1187
Wheel weights 383
Shock absorber bumpers 808-809
Shock absorber reservoir caps 808
Shock absorbers 794-797
Shock bearings/kits 849-856
Shock bushings 806
Shock covers 809
Shock fork set 804
Shock rebound separator valves 807
Shock reservoir bladders 808-809
Shock seal head kits/assemblies 807
Shock seals 805
Shock spring wedges 45, 804
Shock springs 799-803
Shock tower braces 804
Shoes, brake 413-422
Shokout ATV grip system replacement grips 263
Shop banners 1232
Shop gloves 1227
Side bar and grab handle pads 106
Side enclosures 147-148
Side mirror adapters 291
Side panels, ATV 167-168
Side panels, UTV 153
Side view mirrors 287-291
Silencer core sleeves 21
Silencer repacking kits 17, 21-23
Silencers 6-7, 12-14, 16-19
Skid plate fastener kits 198
Skid plate foam 198
Skid plates 167-168, 197-198
Skids, plow blade 44, 50
Sleeves, radiator 988
Sleeving, wire 1197
Slip Streamer
Windshields, ATV 156
Slip-on mufflers 6-10, 12-13, 18
Smartphone AQUA boxes 95
Smartphone mounts 74-81, 87, 90, 97-98
Smartphone mounts/ holders/cradles 83-89, 91-96, 98, 100
Smartphone/iPhone weather covers 78
Snap rings, countershaft 635
Snatch blocks 68
Sno Stuff
Flag w/ telescoping pole 110
Snorkel kits 1079
Snow paws 242
Snow plow bottom mounts 37
Snow plow edge markers 45
Snow plow flaps, rubber 44
Snow plow pulley kits 35
Snow plow side shields 44
Snow plow straps 64
Snow plow wear bars 44
Snow plows/ plow blades 36-37, 46-50
Sock air filters 1068
Socket arm for 25,4 mm (1") ball mounts 73
Soft cooler 140
Soft shackle 64
Soft tops, UTV 150-151
Solderless wire connectors 1186
Solenoid switches, starter 1160
Sound inserts, exhaust 7, 15, 19
Source coils 1124-1125
SP Connect
Audio anti-vibration modules 75
Audio cable 75
Charging modules 75
iPhone/smartphone/ GPS holders 74-81
Screen protectors 80
USB power/ charging port 75
Weather covers 82
Wireless power bank 75
Spare tire carriers/mounts 118, 125
Spark arrestor inserts 19
Spark arrestor mufflers 610-13, 18
Spark arrestor systems/inserts 6-7, 12, 14-17
Spark plug caps 1128-1130
Spark plug carriers 1130
Spark plug connectors 1130
Spark plug covers 1128-1129
Spark plug wires 1128, 1130
Spark plugs 1126-1128
Speed bleeders, brake 501
Speed sensor for electronic speedometers 1178, 1180
Speed sensor magnetic bolts 1178

BOLD GRAY part numbers are new for 2024

Speed sensor pigtail harnesses 1192-1196
Speed sensors 1178-1179
Speedometer cables 271-275
Speedometers 1170-1175
Spine clip holders 92
Sportsman rack 117
Spotlights 1209-1210
Sprague carriers, aluminum 762-764
Sprayer booms 57
Sprayer handguns 57
Sprayer nozzle kits, boomless 56
Sprayer replacement parts 57
Sprayers 56
Spreader receiver mounts 55
Spreaders 55
Spring stiffeners, suspension 50, 804
Springs, clutch 937-949, 957, 966-967
Springs, exhaust 7, 9, 15, 17, 30
Springs, fork 835
Springs, plow blade 45
Springs, shock 799-803
Springs, suspension 799-803
Sprocket bolt kits 560
Sprocket hubs 633
Sprockets 550-560
Stainless steel cable ties/ tie wraps/zip ties 1226
Stainless steel tie wraps 31
Starter drives 1157
Starter handles 1014
Starter motor brush plate repair kits 1156
Starter motor brushes 1156
Starter motor brushes for Mitsuba starters 1156
Starter motor drives 1157
Starter one way clutch bearings 1158
Starter rebuild kits 1013-1014, 1155
Starter relays 1159
Starter ropes 1014
Starter solenoid switches 1160
Starter solenoids 1160
Starter switches 1160
Starter wire plugs 1159
Starters/starter motors 1145-1155
Stator gaskets 934
Stator plates 1140
Stator rebuild kit 1140
Stator/regulator charging kits 1140
Stators 1131-1140
Steering bar riser 215
Steering column switches 1212-1213
Steering rack boots 697-698
Steering rack tie-rod assemblies 703-710
Steering racks 702-703
Steering stabilizers 218
Steering stem bearings 216-217
Steering stem reinforcement 216
Steering stop kits 218
Stepless cooling system clamp kits 991
Stepless ear clamp kit for fuel systems 1088
Stickers/decals 15, 185-188, 1012, 1231-1232
Stop light power out 1219
Storage boxes 128-131, 133-135
Storage case, drive belt 107
Storage covers 102-103
Storage trunks 128-131, 133-135
Straps, luggage 141
Straps, tow 112
Street lighting kits 1207
Stroker crankshafts 902-903
Stud and nut kits, wheel 342-349
Submersible fuel lines 1091
Sun visors 291
Sunstar
Drive chain 547
Sprockets 554
SUSPENSION 789-857
Suspension bearing/ bushing kits, rear IRS 836-843, 847-848
Suspension bushings 806
Suspension linkage bearing kits 845, 848
Suspension springs 799-803
Sway bar bushing clamps 857
Sway bar end links 856
Sway bar linkage bushing kits 857
Sway bar links 856-857
Sway bars 856
Swingarm bearing kits 844, 848
Swingarm bolt kit 836
Swingarm bushing kits 845-846
Swingarm linkage bearing kits 845, 848
Swingarm repair kits 848
Swingarm skid plates 197-198
Switch adapters 1218
Switch dash plates 1218
Switch holders/dashes 171-172
Switch plates, dash 1218
Switch, Power Commander map select 1017
Switches 63, 67, 502, 1010, 1160-1169, 1173, 1213
Swivel jacks 54
Synthetic winch rope/cables 64, 69

T

T-connectors, fuel line 1088
T-map sensor pigtail harnesses 1192-1196
T-map sensors 1164
Tablock locking holder 84
Tachometers 1171, 1173-1176, 1181-1182
Tail bags/rack bags 136, 142
Tailgate cables 154
Taillight covers 171-172
Taillight pigtail repair harnesses 1192-1196
Taillight power out 1219
Taillights 1201-1202, 1204
Tank grip pads 181
Tape, exhaust sealing 24
tecMate
Battery charger lead cables 1119
Temperature decals 1012
Temperature gauges 1170-1171, 1173-1177
Temperature sensor pigtail harnesses 1192-1196
Temperature sensors 1009
Temperature sensors for CVT belt 1173
Temperature strips 1012
Terminal sets, wiring 1184-1185, 1187
Terminal tenders 1118
Testers, battery 1121
Tether kill switches 1168-1169
Tethers for Ram Mounts 84
Thermometer gauges 1170
Thermometers 1177
Thermostat hot temperature switches 1010
Thermostats 1010-1012
Three-way hitches 51
Throttle bodies 1042
Throttle cables 265, 271-280, 282
Throttle covers 263
Throttle levers 263
Throttle override eliminator kits 264-265
Throttle position sensors 1180
Throttle thumb extensions 262
Throttles, thumb 262
Throttles/throttle kits/ replacement parts 262-264

BOLD GRAY part numbers are new for 2024

INDEX

Thumb assists, throttle 262
Thumb throttles 262
Thumb warmer kit replacement components 258
Thumb warmer kits 258-259
Tie wraps, stainless steel 31
Tie-down anchors, Twist N Lock 118
Tie-down brackets 118
Tie-rod assembly upgrade kits 698-701
Tie-rod ends/kits 703-720
Tilt steering gas shocks 217
Timing chains 878
Tire chain tensioners 384
Tire chains 385
Tire ice screws 383-384
Tire/wheel kits 339
Titanium screws 1225
Toggle switches 1165-1167
Tool bags 140
Tool holders 126
Tool hooks 126
Tool pack hardware kits 1225
Top-end bearings 881-887, 914
Top-end gasket kits 915-933
Top-end rebuild kits 861, 901
Top-end service kits 862
Torque spacer kits 1082
TORS eliminator kits 265
Tow hooks 111-112
Tow loops 112
Tow straps 112
TPS sensor pigtail harnesses 1192-1196
Track banners 1232
Track conversion systems, ATV/UTV and parts 386-394
Track mounts 94

Trail Tech
CVT belt temperature sensor 1173
DC switching regulator/rectifier 1143
Electrical systems/ accessories/parts 1173
Speedometers 1170-1172
Tachometers 1171
Temperature gauges 1173
Voltage meter 1172
Trailer ball mounts 54
Trailer balls 54
Trailer hitches 53
Trailerable ATV/UTV covers 102
Transmission bearing kits 912-913
Transmission chains 875-877
Transmission rebuild kits 910-911
Transmission sensor pigtail harnesses 1192-1196
Travel tumblers 109
Tree saver straps 64, 69
Tree trunk protector 69
Trigger coils 1124-1125

Trimax
Receiver pins 54

Trinity Racing
Exhaust system parts/accessories 7
Exhaust systems and slip-on mufflers 6-7
Head pipes 7
Muffler packing kits 22
Radius rods 856
Sway bar end links 856
Tie-rods 711
Trio HD hitches 51
Trip meters 1170, 1172, 1174-1176

TRUNKS, LUGGAGE & STORAGE 127-145
Trunks/storage boxes 128-131, 133-135

TRW
Banjo bolts 496-498
Brake fluid reservoirs 509
Brake line adapters/ hose ends/fittings 496-498
Brake line attachment clamp 498
Brake line grommets 498
Brake line spacers 498
Brake pad shims 461
Brake pads/shoes 461-465
Brake rotor bolts 495
Brake rotors 488
Clutch kits/discs/springs 946
Crush washers 498
Handlebars 206-207
Stainless steel brake lines 496
Tub sleds with tow bar 55
Tube accessory clamps 107
Tumblers, drink 109
Turbo intake scoops 165-166
Turbochargers 1019
Turf mode rear differential relay 1159
Turn signal kits 1206, 1212
Turn signal modules 1213, 1218-1219
Turn signal switches 1165-1166, 1213
Turn signals 1207, 1211-1212

Twin Air
Air filter foam 1074
Air filter springs 1073

Twin Air (CONT)
Air filters 1069-1073
Airbox covers 1069-1073
Banner 1232
Canopy 1228
Decals 1232
Dust covers 1069-1073
Exhaust plugs/display 31
Fuel filters 1094
Fuel tank foam 1074
Grip donuts 261
Oil filters 982
Oval airbox vents 1080
Pit mats 1232
Powerflow kits 1069-1073
Radiator foam 988
Radiator sleeves 988
Rain gutter 1228
Stickers 188
Umbrella 1229
Wall display 1232
Twist N Lock anchors 118
Twist throttles/ throttle kits 262-264
2-stroke exhaust pipes 12, 19
2-stroke silencers 12, 16-17, 19

U

U-joints 746-762

UFO
Handguards 229
Handguards and repl. mounting hardware 229-230
UHMW plow wear bars 44

Ultimax
Drive belts 516-519
Umbrellas 1229
Under chassis plow mount brackets 37

Uni
Air filter kits 1067
Air filters 1067-1068
Breather filters 1079
Bulk air filter foam 1079
Filtered air vents 1080
Pod air filters 1068
Skid plate foam 198
Sock air filters 1068
Universal joints 746-762
Upper Deck systems 116
USB chargers 73, 75
USB extension cable 1121
USB power/charging port 75, 1121
UTV back panels 158, 164

BOLD GRAY part numbers are new for 2024

UTV cab enclosures 147
UTV cab heater Y-fitting hose w/ shutoff valve 148
UTV cab heaters 148
UTV cargo bed winch mounts 61
UTV center mirrors 288-292
UTV doors/ door panels 152-153
UTV fender flares 166
UTV fender trim/extensions 166
UTV folding windshield mounting hardware 160
UTV folding windshields 159-160
UTV front fenders 165
UTV front/rear bumpers 192
UTV grab handles 106
UTV half windshields 162
UTV harness systems/bars 175-176
UTV hood racks 117
UTV hoods 165-166
UTV intake covers 166
UTV license plate/tag light assemblies 184
UTV mud flaps 165-166
UTV number plates 165-166
UTV plow blades 46-47
UTV plow frame extensions 46-47
UTV plow mounting plates 46-47
UTV plow push frames 46-47
UTV rear dust panels 164
UTV rear fenders 165
UTV rear nets 152
UTV replacement plastic 165-166
UTV roll cage gun rack 119
UTV roof caps 150-151
UTV roofs 149-150, 152, 158, 165-166
UTV seat covers 175
UTV seats 175
UTV side mirrors 287-291
UTV soft tops 150-151
UTV street lighting kits 1207
UTV sun visors 291
UTV Tek
Cargo bags 137
Fender bags 144
Mirrors, UTV 291
Side mirror adapters, UTV 291
Sun visor, UTV 291
UTV windshields 157-163
UTV/ATV covers 102-103
UTV/ATV plow mounts 33-34
UTV/ATV track systems and parts 386-394

V

Valve cover gaskets 915-931, 934
Valve kits 1038
Valve seats 868
Valve shims/shim kits 872-874
Valve springs 862-866
Valve stem reference chart 383
Valve stem seals 868
Valve stems 383
Valve tappets 874
Valves, engine 862-867
Vance & Hines
Header/exhaust wraps 23
Vent caps 183
Vent hose spinners 183
Vent hoses 183
Vent/vacuum tubing 1090
Vented hood cap, ATV 169
Vents, intake 1080
Vertex
Cam chains 878
Circlips 888-892
Engine gaskets 935
Fuel pump repair kit 1055
Piston kits 888-892
Piston rings 888-892
Titanium engine valves 867
Universal gasket kits 935
Wrist pins 888-892
Vertical hot start levers 267
VintCo
Clutch plate kits 950
Connecting rod kits 907
Main bearing and seal kits 913
Visual communicator systems, LED 1213
Volt meters 1170, 1172, 1175-1176
Voltage monitors 73
Voltage regulators 1137, 1143
Voltage testers 1121

W

Waist packs/bags 100, 145
WARN
Dash rocker switch w/ wiring 67
Fairlead covers 67
Premium tree trunk protector 69
Quick-connect winch wiring kit 67
Roller fairleads 67
WARN (CONT)
Shackles 68
Snatch blocks 68
Synthetic winch rope 69
Synthetic winch rope extensions 69
Winch carriers 67
Winch contactors 68
Winch fairlead adaptor plates 67
Winch hook bump stop 69
Winch hooks/straps 68
Winch mount kits 66
Winch remote control upgrade kit 68
Winch remote controls 68
Winch rope/cables 69
Winch spacer mounting kit 66
Winch wire extension kits 69
Winches 65
Wash plugs 31
Washer/nut/ bolt kits 1224-1225
Washers, body trim 174
Washers, countershaft 635
Water bottles 109
Water impeller kits 994
Water pump cover and impeller kits 993
Water pump impeller shafts 994
Water pump impellers 993-994
Water pump plates 994
Water pump rebuild/ repair kits 1002-1006
Water pump seals 995-1001
Water pump shafts 994
Water temperature gauges 1177
Water temperature sensor adapters 1177
Waterproof bags/packs 142
Waterproof first aid kit 113
Wear bars, plow 44, 50
Weather covers 82
Weather-resistant AQUA boxes 95
Wedge bulb sockets 1220
Wedges, shock absorber spring 45, 804
Wheel bearing greasers 382
Wheel bearing seals 367-368
Wheel bearing upgrade kits 355
Wheel bearings 350-382
Wheel center caps 320-329, 331-333

BOLD GRAY part numbers are new for 2024

Wheel cylinder repair kits	508
Wheel hub bearing conversion kits	382
Wheel hub caps	382
Wheel hubs	633
Wheel kit accessories	331-333
Wheel lug nuts	304-306, 320-329, 331-333, 339, 342
Wheel shafts	562-596, 612-631
Wheel spacers	341-342
Wheel stud and nut kits	342-349
Wheel weights	383
Wheel/front strut bearing/ seal kits	356-366
Wheel/tire kits	339
Wheels	295-330, 334-340
WHEELS & WHEEL ACCESSORIES	**294-394**
Whip light power out	1219
Whip mounts	110
Wideband CS dual channel AFR kits	1017
Winch accessories	70
Winch accessory kits	63, 70
Winch bumper displays	71
Winch bumpers	71
Winch cable stops	63, 69, 71
Winch carriers	60, 67
Winch contactors	68
Winch cores	61
Winch cradles	60
Winch dash-mounted rocker switch w/ wiring	63, 67
Winch fairlead adaptor plates	67
Winch fairleads	71
Winch hook cable stop	63
Winch hook holder	71
Winch hooks/straps	68
Winch housing assemblies	61
Winch mounts/kits	33-34, 38-43, 60-62, 66-67
Winch remote control upgrade kits	68
Winch remote controls	68
Winch roller fairleads	63, 67
Winch rope extensions	69
Winch rope/cables	61, 64, 69
Winch spacer mounting kits	66
Winch straps	64, 69
Winch switches	63, 67
Winch wire extension kits	69
Winch wiring kits	67, 69
Winches	59-60, 65, 70
WINCHES & MOUNTS	**58-71**
Window cling	1231
Window Molle panels	163
Windshield mounting hardware, UTV	160
Windshields, ATV	155-156
Windshields, UTV	157-163
Wire clamps	1092
Wire connectors, Posi-Lock	1185
Wire connectors/splices	1185, 1187, 1189
Wire covers	1198
Wire loom tubing	1198
Wire loop pins	45
Wire sleeving	1197
Wire terminal/ connector sets	1184-1185
Wire terminals	1186-1187
Wire terminals/ connector kits	1186
Wire, colored	1197
Wireless hour meters	1183
Wires, OEM colored	1197
Wiring connector kits for regulators/rectifiers	1143-1144
Wiring connectors/splices	1185-1186
Wiring harness kits, handlebar	1196
Wiring harnesses with switches	1192
Wiring harnesses for regulators/rectifiers	1143-1144
Wiseco	
Bottom end kits	904
Cam chains	877
Carburetor jet kit	1035
Clutch baskets	952
Crankshafts/kits	904
Engine rebuild kits	859
Engine valves	865-866
Hour meter/tachometer	1181
Main bearing kits	913
Piston circlips	881-887
Piston rings	881-887
Pistons	881-887
Top-end bearings	881-887
Wrist pins	881-887
Woody's	
Tire screws	384
Work gloves	1227
Wrench Rabbit	
Engine rebuild kits	859
Wrist pins	880-893
WSM	
Carburetor intake boots	1042
Carburetor intake flange kit	1044
Connecting rod kit	907
WSM (CONT)	
Cylinder sleeves	901
Fuel shut-off valves	1087
Mini clamps	1227
Needle and seat for Mikuni	1036
Pistons/piston kits	861, 896-897
Top-end rebuild kits	861
Wössner	
Connecting rods	906
Main bearing kits	913
Piston kits	893
Y	
Y-connectors, fuel line	1088
Y-fitting hose w/ shutoff valve for UTV cab heaters	148
Yoke propeller shafts	744
Yuasa	
Batteries	1103-1104
Battery applications chart	1106-1117
Battery spacer	1118
Z	
Z1R	
Bar stool	1229
Zip ties	1226
Zip ties, stainless steel	31

BOLD GRAY part numbers are new for 2024

ECE TYPE APPROVED

This logo symbolizes that the article conforms to applicable UN ECE regulations. Type approved means that a product meets a minimum set of regulatory, technical and safety requirements.

ECE R90 TYPE APPROVED

This logo symbolizes that the article conforms to applicable UN ECE R90 regulations. Type approved means that a product meets a minimum set of regulatory, technical and safety requirements.

PPE (Personal Protective Equipment)

This logo indicates the article's conformity with the Basic Health and Safety Requirements of Regulation (EU) 2016/425.

EC TYPE APPROVED

This logo symbolizes that the article conforms to applicable EU EC directives. Type approved means that a product meets a minimum set of regulatory, technical and safety requirements.

ABE

This logo symbolizes the article has been approved by KBA (German Federal Motor Transport Authority) for specific vehicle application.

PPE

This logo indicates the article's conformity with the Essential Health and Safety Requirements of Regulation (EU) 2016/425 (non-motorcycle articles, e.g., Watercraft articles)

ART

The ART quality mark symbolizes that the lock is independently tested according to the standard for two-wheeler theft prevention (MBT-04) and certified by the ART Foundation. The locks are rated according to a 5 stars category designation system based on the use of a lock (bicycle, E-bike, scooter, motorcycle, other). The more stars a lock has, the higher its preventive value and the better it protects against theft.

ECE 22.06

This logo symbolizes that a helmet has been tested and certified to ECE 22.06 Regulation.

CLASSE S.R.A.

The logo symbolizes that the anti-theft device is tested and approved according to the SRA (SÉCURITÉ et RÉPARATION AUTOMOBILES, France) rules for theft prevention. The classification in the "SRA classes" includes electronic protection systems (engine cut-off, alarm, etc.) and mechanical protection systems (U-locks, chains and disc locks).

SOLD SECURE

The logo symbolizes that the lock is tested and approved according to Sold Secure (UK's testing and certification house for security products) standards for theft prevention.

ELECTRICAL WIRING

WIRE GAUGE CONVERTER

GAUGE	MM²	MM Ø	GAUGE	MM²	MM Ø
22	0,33	0,65	10	5,0	2,6
20	0,5	0,8	8	8,0	3,3
18	0,8	1,0	6	13,0	4,1
16	1,0	1,3	4	19,0	5,2
14	2,0	1,7	2	32,0	6,5
12	3,0	2,1	0	52,0	8,3



WIRE GAUGE SELECTOR

It's important to match up wire diameter and current properly. To choose the right gauge wire, you will need to know how much Wattage (or Amperage) you will draw and what the length of the cable will be.

NOTE: The chart below is based on a 12V system. To find the appropriate wire for 6V systems, the Amp and Watt numbers should be divided in half.

AMP	WATT	91 CM (3 FT)	152 CM (5 FT)	213 CM (7 FT)	305 CM (10 FT)	457 CM (15 FT)
5A	30W	18 AWG	18 AWG	18 AWG	18 AWG	18 AWG
6A	36W	18 AWG	18 AWG	18 AWG	18 AWG	18 AWG
7A	42W	18 AWG	18 AWG	18 AWG	18 AWG	18 AWG
8A	48W	18 AWG	18 AWG	18 AWG	18 AWG	18 AWG
10A	60W	18 AWG	18 AWG	18 AWG	18 AWG	16 AWG
11A	66W	18 AWG	18 AWG	18 AWG	18 AWG	16 AWG
12A	72W	18 AWG	18 AWG	18 AWG	18 AWG	16 AWG
15A	90W	18 AWG	18 AWG	18 AWG	18 AWG	14 AWG
18A	108W	18 AWG	18 AWG	16 AWG	16 AWG	12 AWG

AMP	WATT	91 CM (3 FT)	152 CM (5 FT)	213 CM (7 FT)	305 CM (10 FT)	457 CM (15 FT)
20A	120W	18 AWG	18 AWG	16 AWG	16 AWG	12 AWG
22A	132W	18 AWG	18 AWG	16 AWG	16 AWG	12 AWG
24A	144W	18 AWG	18 AWG	16 AWG	16 AWG	12 AWG
30A	180W	18 AWG	16 AWG	16 AWG	14 AWG	10 AWG
40A	240W	18 AWG	16 AWG	14 AWG	12 AWG	10 AWG
50A	300W	16 AWG	14 AWG	12 AWG	12 AWG	10 AWG
100A	600W	12 AWG	12 AWG	10 AWG	10 AWG	6 AWG
150A	900W	10 AWG	10 AWG	8 AWG	8 AWG	4 AWG
200A	1200W	10 AWG	8 AWG	8 AWG	6 AWG	4 AWG

METRIC AND U.S. STANDARD CONVERSIONS

METRIC TO U.S.	
METRIC	**U.S.**
VOLUME	
Milliliter (ml)	0,0338 fluid ounce (fl oz.)
Milliliter (ml)	0,001057 quart
Milliliter (ml)	0,06102 cubic inch
Liter	0,264 gallon (gal.)
Liter	61,02 cubic inch
Liter	0,0353 cubic feet
LENGTH	
Millimeter (mm)	0,039 inch
Centimeter (cm)	0,393 inch
Centimeter (cm)	0,0328 feet (ft.)
Meter (m)	3,28 feet (ft.)
Kilometer (km)	0,62 mile (mi)
WEIGHTS	
Gram (g)	0,035 ounce net weight (oz.) net wt.
Kilogram (kg)	2,2 pounds (lb)
PRESSURE	
Bar	14,5 psi
TEMPERATURE	
Degrees Celsius (°C)	Degrees Fahrenheit (°F -32) x 5/9
POWER	
Kilowatt (kw)	1,34 horsepower (hp)
SPEED	
Kilometers per hour (km/h)	0,62 miles per hour (mph)
TORQUE	
Newton meters	8,85 inch force-pounds (in.-lbs)
Newton meters	0,738 foot force-pounds (ft.-lbs)
ENGINE CAPACITY	
Cubic centimeters (cc) (cm^3)	0,06102 cubic inches
FUEL CONSUMPTION	
Kilometers per liter (km/l)	2,35 miles per gallon (mpg)
Liters per kilometer (l/km)	0,425 gallons per mile (gpm)

U.S. TO METRIC	
U.S.	**METRIC**
VOLUME	
Fluid ounce (fl oz.)	29,57 milliliter (ml)
Quart	946,4 milliliter (ml)
Cubic inch	16,39 milliliter (ml)
Gallon (gal.)	3,785 liter
Cubic inch	0,01639 liter
Cubic feet	28,3169 liter
LENGTH	
Inch	25,4 milimeters (mm)
Inch	2,54 centimeters (cm)
Foot (ft.)	30,5 centimeters (cm)
Foot (ft.)	0,305 meter (m)
Mile (mi.)	1,609 kilometer
WEIGHTS	
Ounce net weight (oz.) net wt.	28,35 grams (g)
Pound (lb.)	0,45 kilograms (kg)
PRESSURE	
PSI	0,0689 Bar
TEMPERATURE	
Degrees Fahrenheit (°F)	Degrees Celsius (°C x 1,8) + 32
POWER	
Horsepower (hp)	0,7457 kilowatt (kw)
SPEED	
Miles per hour (mph)	1,6093 kilometers per hour (km/h)
TORQUE	
Inch force-pounds (in.-lbs)	0,113 newton meters (nm)
Foot force-pounds (ft.-lbs)	1,356 newton meters (nm)
ENGINE CAPACITY	
Cubic Inch Displacements (CID)	16,39 cubic centimeters (cc) (cm^3)
FUEL CONSUMPTION	
Miles per gallon (mpg)	0,425 kilometers per liter (km/l)
	2,35 liters per kilometer (l/km)



We Support The Sport®!

We are the #1 resource for powersports products. We support our dealers, vendors and fans at races, rallies, special events and showcases.

DEALER POLICIES

Please visit: www.partseurope.eu

CATALOG CONTENTS

We believe the contents and specifications of this catalog are correct. We assume no liability for errors in listings, specifications, part numbers, prices or model applications. We reserve the right to change specifications, product descriptions, product quality, pricing and application at any time without further notice and without further obligation. The reproduction of any material from this catalog is forbidden without our written approval.

iPad®, iPhone®, iPhoto®, iPod®, iPod classic®, iPod nano®, iPod shuffle®, iPod touch®, MacBook®, MacBook Air® and PowerBook® are registered trademarks of Apple Inc.

DuPont™ and Kevlar® are trademarks or registered trademarks of E.I. du Pont de Nemours and Company. Supplex® and Cordura® are registered trademarks of Invista North America S.A.R.L. D30® is a registered trademark of Design Blue Limited. YKK® Vislon® and AquaGuard® are registered trademarks of YKK Corporation.

All model designations and applications used herein are determined by the manufacturer as USA and/or European specific. Contact the individual manufacturer for additional international model information.

WARRANTIES AND GUARANTEES

We do not guarantee the items sold by us or warrant the merchantability or fitness of purpose. Manufacturers supply their own warranties and guarantees and most of them do not permit a wholesaler or distributor to make any adjustment, replace any part or accept for return or exchange any defective or unsatisfactory item. Please follow the guarantee instructions when provided by the manufacturer. Any damages arising from the design or manufacturing of any item are the sole responsibility of the manufacturer.

DRAG Specialties

dragspecialties.eu

PARTS EUROPE

partseurope.eu

Parts Europe GmbH
Conrad-Röntgen-Strasse 2
54332 Wasserliesch/Trier, Germany

Sales: . . . . . +49 6501 9695-2000
Fax: . . . . . +49 6501 9695-2650
Reception: . . . . +49 6501 9695-0

info@partseurope.eu

A DIVISION OF LEMANS CORPORATION
PO Box 5222, Janesville, WI 53547-5222 • 608-758-1111

COPYRIGHT 2024 • LeMans Corporation • ALL RIGHTS RESERVED
These materials may not be copied or reproduced in any manner without written permission of LeMans Corporation.

PARTS EUROPE

2024 | ATV/UTV



TIRES, OILS, TOOLS & CHEMICALS. EVERYTHING AVAILABLE IN ONE CATALOGUE! DISCOVER THE LATEST TIRES & TOOLS CATALOGUE

OUR CATALOGUES COVER HARLEY, INDIAN, SCOOTER, ATV, WATERCRAFT, AND MUCH MORE! BROWSE THEM ALL HERE

PRINTED IN GERMANY 9901-3406

PRINTED IN 5 LANGUAGES

AND ALSO ONLINE AVAILABLE IN 5 LANGUAGES